

EXHAUST GROUP

SYM-BOL	PART NUMBER	PART NAME	UNIT Q,TY	SERIAL		REMARKS						
				(A)	(B)	N	P	D	(A)	(B)	(C)	(D)
21A	50101-05040	MUFFLER ASSY	1	5001	- 5198							YZ8981441166
21B	50101-05540	MUFFLER ASSY	1	5199	-		C					YZ8983484860
22A	38765-30280	PIPE,EXHAUST	1	5001	- 5032							
22B	38765-29830	PIPE,EXHAUST	1	5033	-		A					
23A	38765-30150	PIPE,EXHAUST	1	5001	- 5032							
23B	38765-30380	PIPE,EXHAUST	1	5033	-		A					
24A	38765-30040	PIPE,EXHAUST	1	5001	-							
25A	38765-30290	PIPE,EXHAUST	1	5001	- 5028							
25B	38765-30430	PIPE,EXHAUST	1	5029	-		C					
26A	38768-60100	PIPE ASSY,EXHAUST	1	5001	-							
27A	50101-04660	GASKET	3	5001	-							YZ1221160300
28A	50101-04670	GASKET	1	5001	- 5198							YZ1141451750
28B	50101-05530	GASKET	1	5199	-		A					YZ8983440830
29A	41754-26230	PLATE	1	5001	-							
30A	41753-50590	PLATE	2	5001	-							
31A	41715-58810	PLATE	1	5001	-							
32A	31271-20230	COVER,INSULATION	1	5001	-							
33A	50101-05070	HOSE	2	5001	-							YZ8982034530
34A	50101-04750	CLAMP	4	5001	-							YZ8973296270
35A	32920-21780	CLAMP	1	5001	-							
36A	46011-23260	WASHER,PLANE	4	5001	-							
37A	35700-22000	SPACER	6	5001	-							
38A	37600-25690	NUT	8	5001	-							
39A	61802-10025	BOLT,FLANGED	6	5001	-							
40A	61802-10040	BOLT,FLANGED	1	5001	-							
41A	61805-12035	BOLT,FLANGED	4	5001	-							
42A	61802-12045	BOLT,FLANGED	14	5001	-							
43A	61802-16040	BOLT,FLANGED	4	5001	-							
44A	62401-81122	NUT	12	5001	-							
45A	62480-21161	NUT,FLANGED	4	5001	-							
46A	88031-06101	NUT,SELF-LOCKING	1	5001	-							
47A	62701-40121-7	WASHER,PLANE	14	5001	-							
48A	88120-11200	WASHER,CONICAL SPRING	8	5001	-							

PRE CLEANER MOUNT

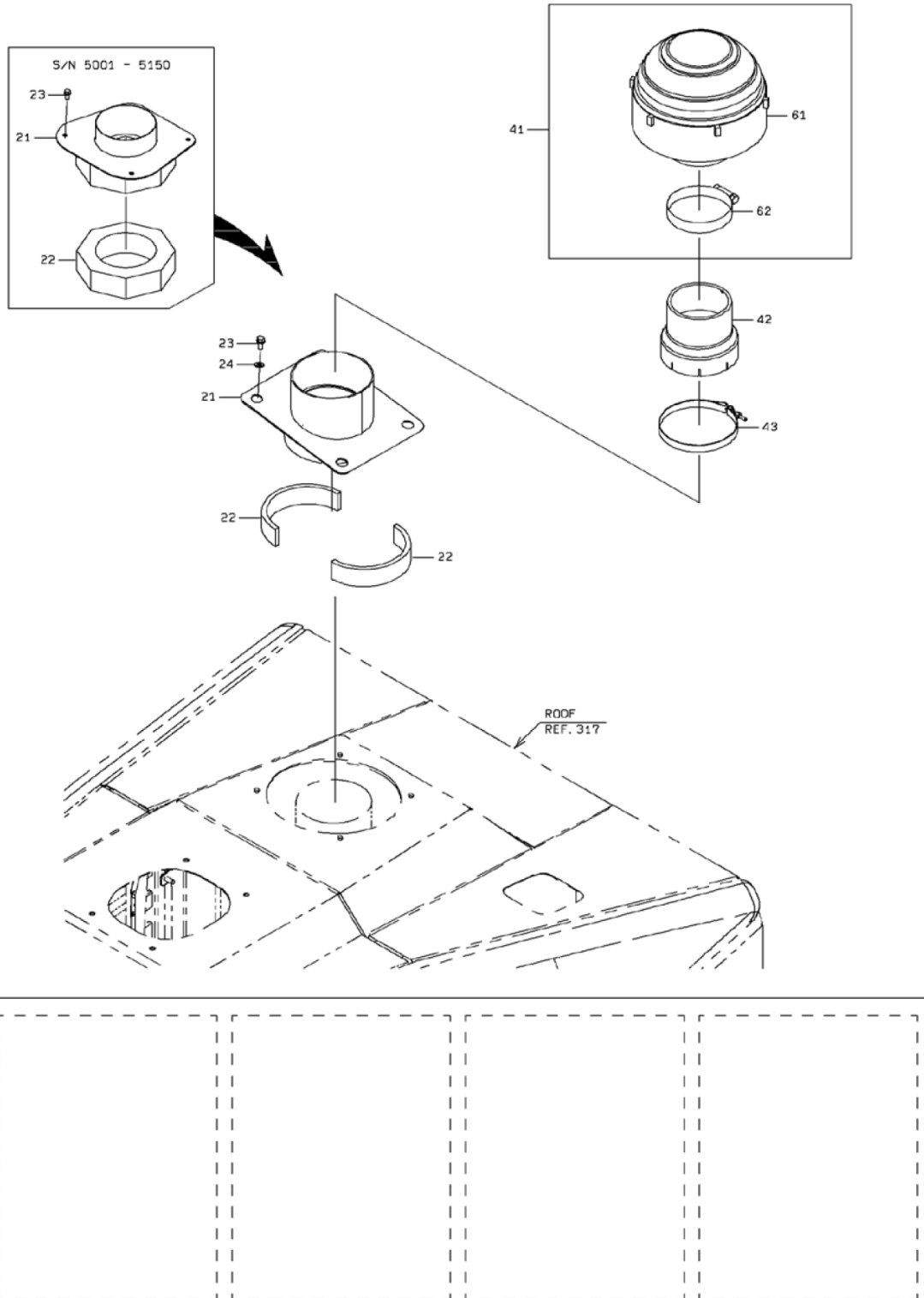

PRE CLEANER MOUNT

SYM-BOL	PART NUMBER	PART NAME	UNIT Q,TY	SERIAL		REMARKS							
				(A)	(B)	N	P	D	(A)	(B)	(C)	(D)	REMARKS
21A	36430-25310	DUCT	1	5001	- 5150								
21B	36430-25530	DUCT	1	5151	-		B						
22A	35681-36270	SPONGE	1	5001	- 5150								
22B	35681-42230	SPONGE	2	5151	-		B						
23A	61802-10020	BOLT,FLANGED	4	5001	-								
24A	46011-23320	WASHER,PLANE	4	5151	-								
41A	42730-60020-7	PRECLEANER	1	5001	-				Y01				
42A	36430-60090-7	DUCT	1	5001	-								
43A	32920-60080-7	CLAMP	1	5001	-								
61A	42730-70120-7	PRECLEANER	1	5001	-				01				
62A	32920-70870-7	CLAMP	1	5001	-				01				

RAIN CAP

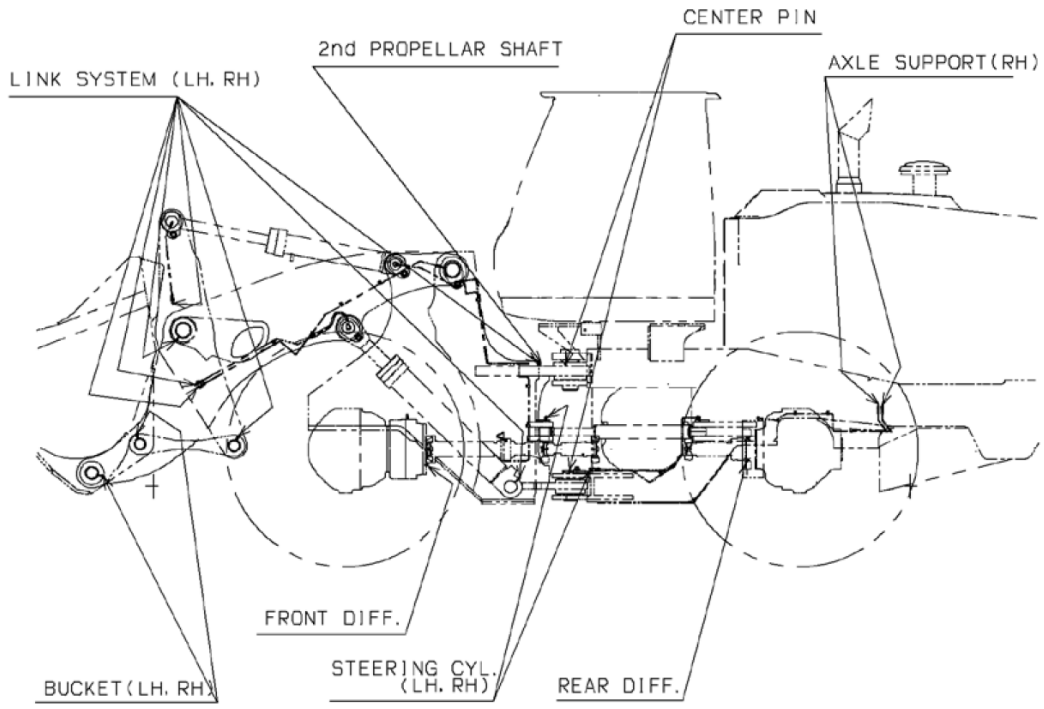

FA

TRANSMISSION

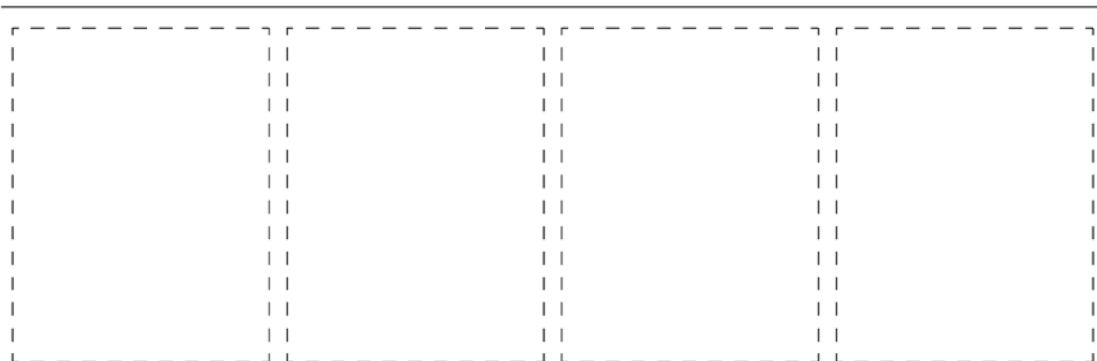
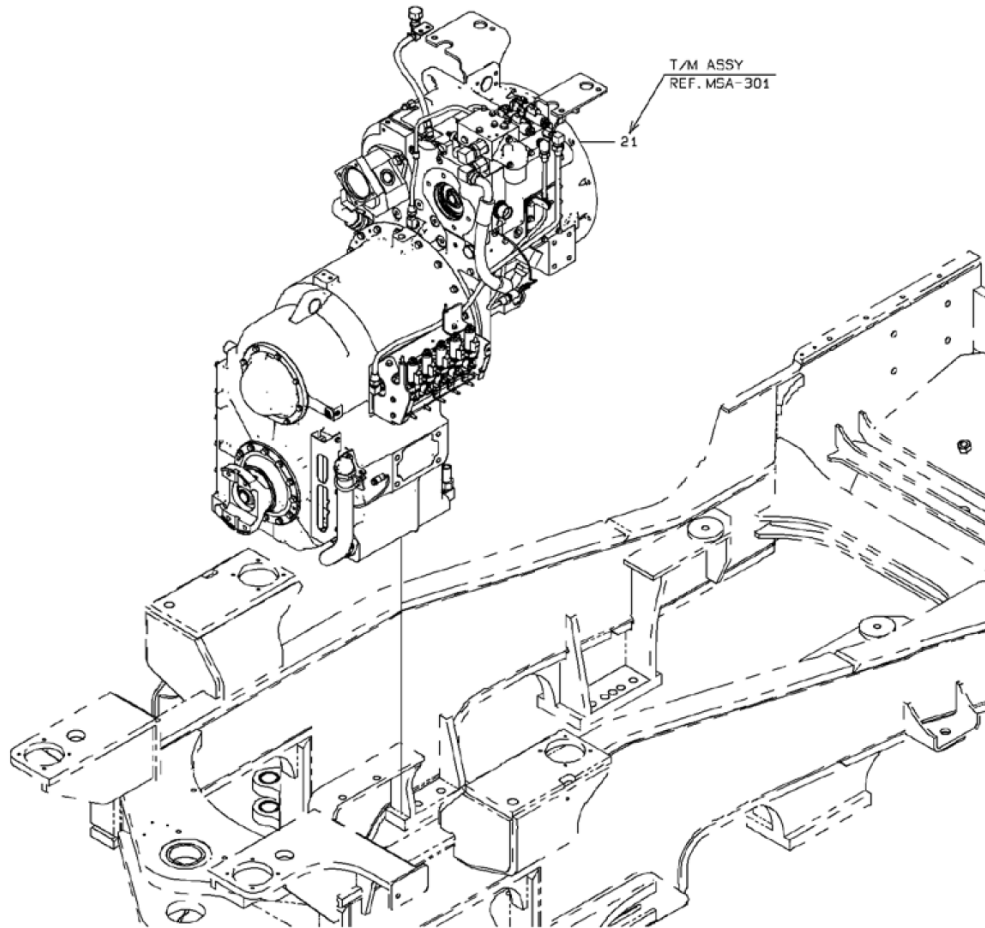

TORQUE CONVERTER PIPING

(NOTE): THE PREFIX OF "H" MEANS HEAT RESISTING TYPE.

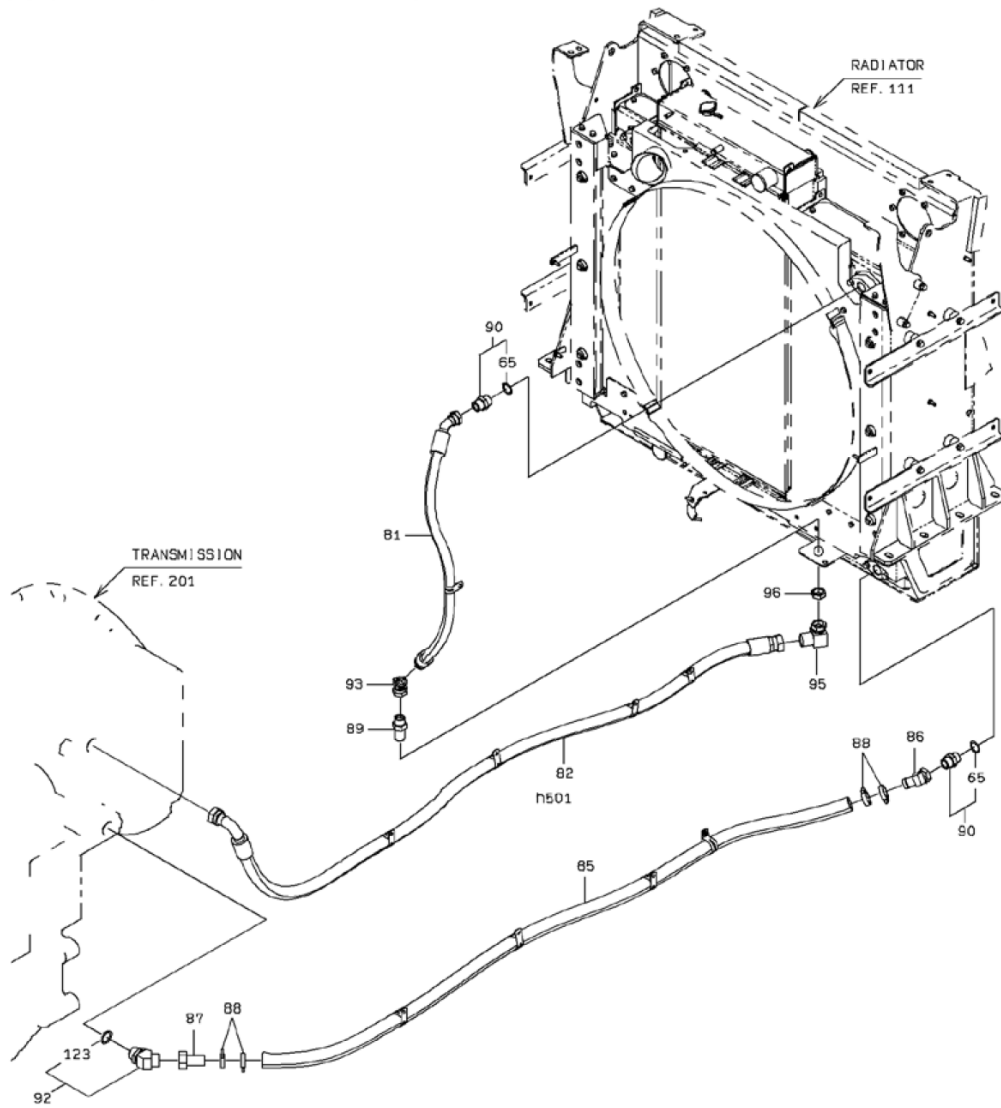

DETAIL OF PIPE HOLDER

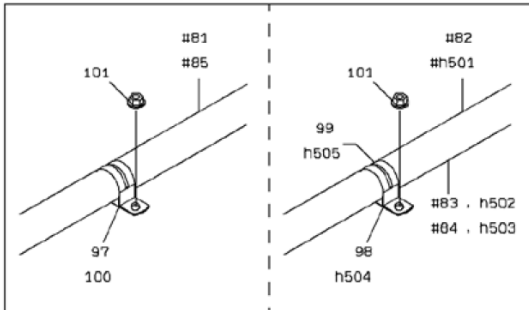

1-8

TORQUE CONVERTER PIPING

(NOTE): THE PREFIX OF "h" MEANS HEAT RESISTING TYPE.

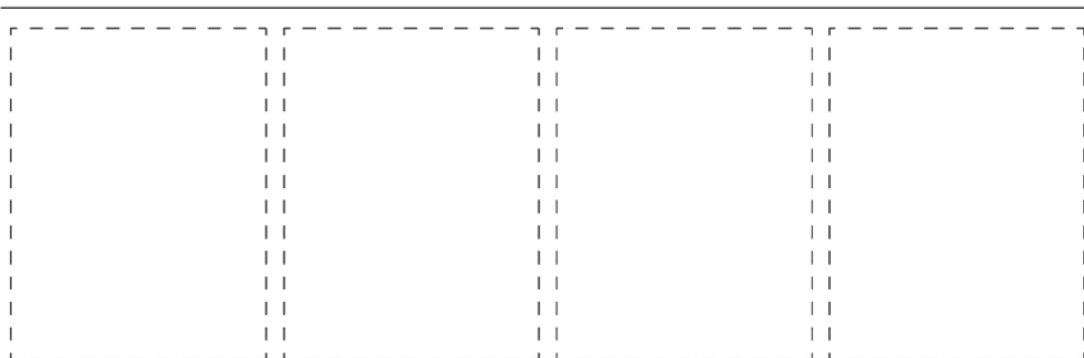
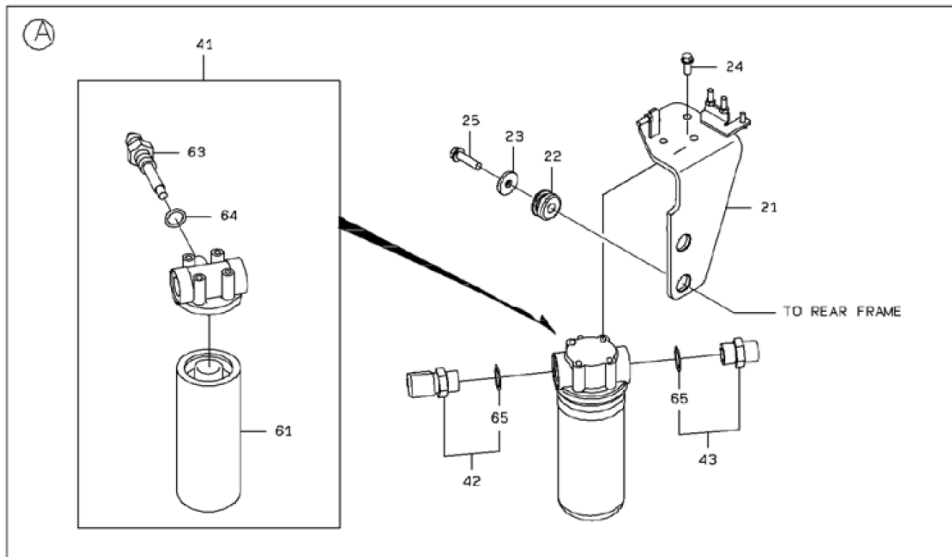
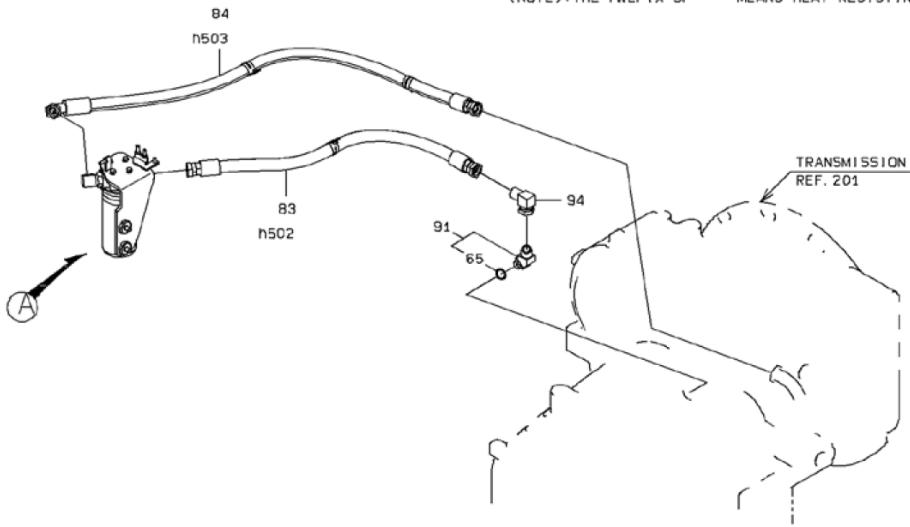

2-9

TORQUE CONVERTER PIPING

SYM-BOL	PART NUMBER	PART NAME	UNIT Q,TY	SERIAL		REMARKS								
				(A)	(B)	N	P	D	(A)	(B)	(C)	(D)	REMARKS	
21A	41641-58510	PLATE	1	5001	-									
22A	40850-20060	BUSHING,ELASTIC	2	5001	-									
23A	46011-20630	WASHER,PLANE	2	5001	-									
24A	61802-10025	BOLT,FLANGED	4	5001	-									
25A	61802-12045	BOLT,FLANGED	2	5001	-									
41A	40337-60450	FILTER ASSY,LINE	1	5001	- 5166					Y01				
41B	40337-60640	FILTER ASSY,LINE	1	5167	-					Y01				
42A	88241-07116	ADAPTER,ELBOW	1	5001	-						Y02			
43A	88201-06716	ADAPTER	1	5001	-						Y02			
61A	31115-70010	CARTRIDGE ASSY	1	5001	- 5166						01			
61B	31115-70060	CARTRIDGE ASSY	1	5167	-					C	01			
63A	30654-70060	INDICATOR,FILTER	1	5001	-						01			
64A	46023-70270	WASHER,SEAL	1	5001	-						01			
65A	65210-12029	RING,O	1	5001	-							02		
81A	68245-60120-7	HOSE,HIGH PRESSURE	1	5001	-									
82A	68235-70280-7	HOSE,HIGH PRESSURE	1	5001	-									
83A	68655-60102-7	HOSE,HIGH PRESSURE	1	5001	-									
84A	68635-60150-7	HOSE,HIGH PRESSURE	1	5001	-									
85A	67040-32000	HOSE,HEAT RESISTING LP	3 M	5001	-									L=2530
86A	37715-24270	NIPPLE,HOSE	1	5001	-									
87A	88511-03200	NIPPLE,HOSE	1	5001	-									
88A	69002-05200-7	BAND,HOSE	4	5001	-									
89A	30230-24050	ADAPTER	1	5001	-									
90A	88201-06716	ADAPTER	2	5001	-						Y02			
91A	88241-07216	ADAPTER,ELBOW	1	5001	-						Y02			
92A	88241-07220	ADAPTER,ELBOW	1	5001	-							Y03		
93A	30242-20060	ADAPTER,ELBOW UNION	1	5001	-									
94A	30242-20160	ADAPTER,ELBOW UNION	1	5001	-									
95A	30242-20630	ADAPTER,ELBOW UNION	1	5001	-									
96A	37600-23680	NUT	1	5001	-									
97A	87020-31000	HOLDER,PIPE	1	5001	-									D=31
98A	87020-37000	HOLDER,PIPE	3	5001	-									D=37
99A	87020-40000	HOLDER,PIPE	4	5001	-									D=40
100A	87020-46000	HOLDER,PIPE	4	5001	-									D=46
101A	62480-21081	NUT,FLANGED	12	5001	-									
123A	65210-12038	RING,O	1	5001	-							03		
501A	43103-25990	HOSE,HIGH PRESSURE	1	5001	-									OPT
502A	43103-26000	HOSE,HIGH PRESSURE	1	5001	-									OPT
503A	43103-26010	HOSE,HIGH PRESSURE	1	5001	-									OPT
504A	87020-40000	HOLDER,PIPE	3	5001	-									OPT D=40
505A	87020-46000	HOLDER,PIPE	4	5001	-									OPT D=46

MEMO

AIR BREATHER(T/M)

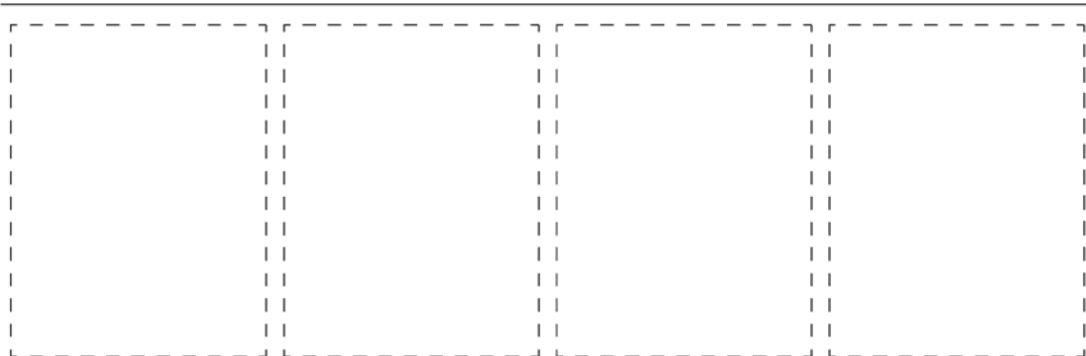
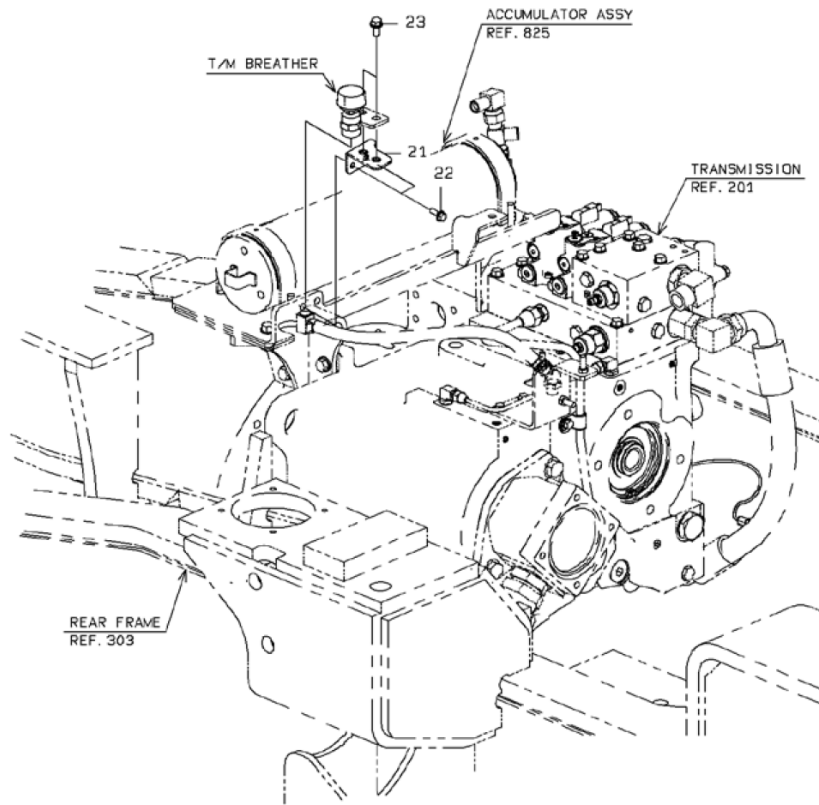

1-B

FRONT AXLE (TPD)

(NOTE): THE PREFIX OF "h" MEANS HEAT RESISTING TYPE.

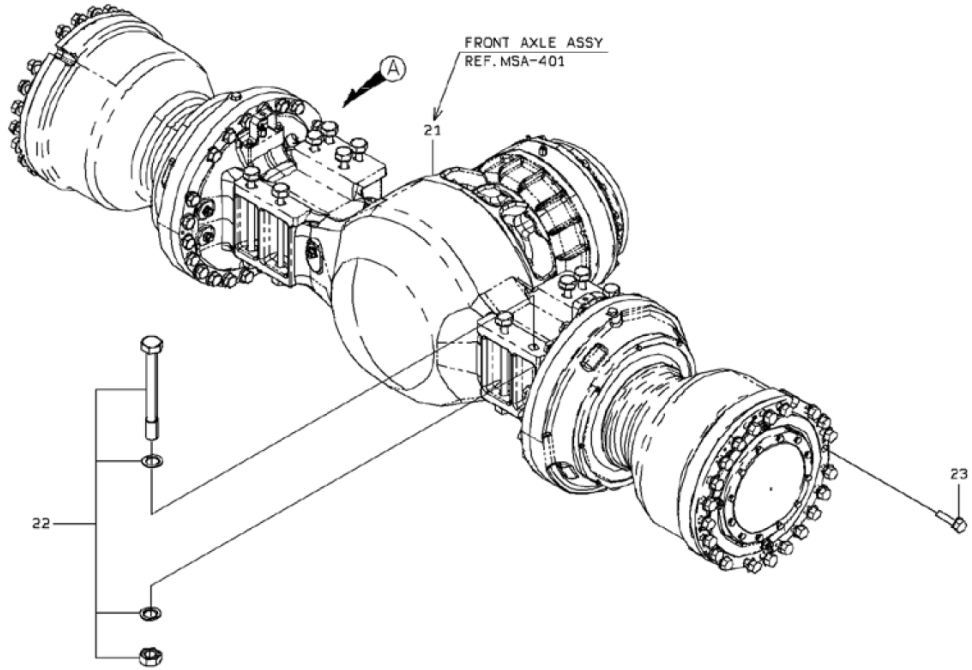

HEAT RESISTING TYPE

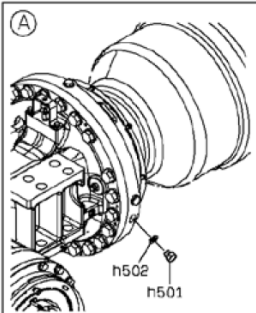

1-8

FRONT AXLE (TPD)

SYM-BOL	PART NUMBER	PART NAME	UNIT Q,TY	SERIAL (A) - (B)	REMARKS						
					N	P	D	(A)	(B)	(C)	(D)
21A	30111-21980	AXLE ASSY,FRONT	1	5001 - 5168							REF.MSA-401
21B	30111-22190	AXLE ASSY,FRONT	1	5169 -	B						
22A	43925-21530	BOLT SET	12	5001 -							
23A	61805-24075	BOLT,FLANGED	44	5001 -							
501A	41530-23340	PLUG	1	5001 -							OPT
502A	65601-00900	GASKET	1	5001 -							OPT

REAR AXLE (TPD)

(NOTE):THE PREFIX OF "h" MEANS HEAT RESISTING TYPE.

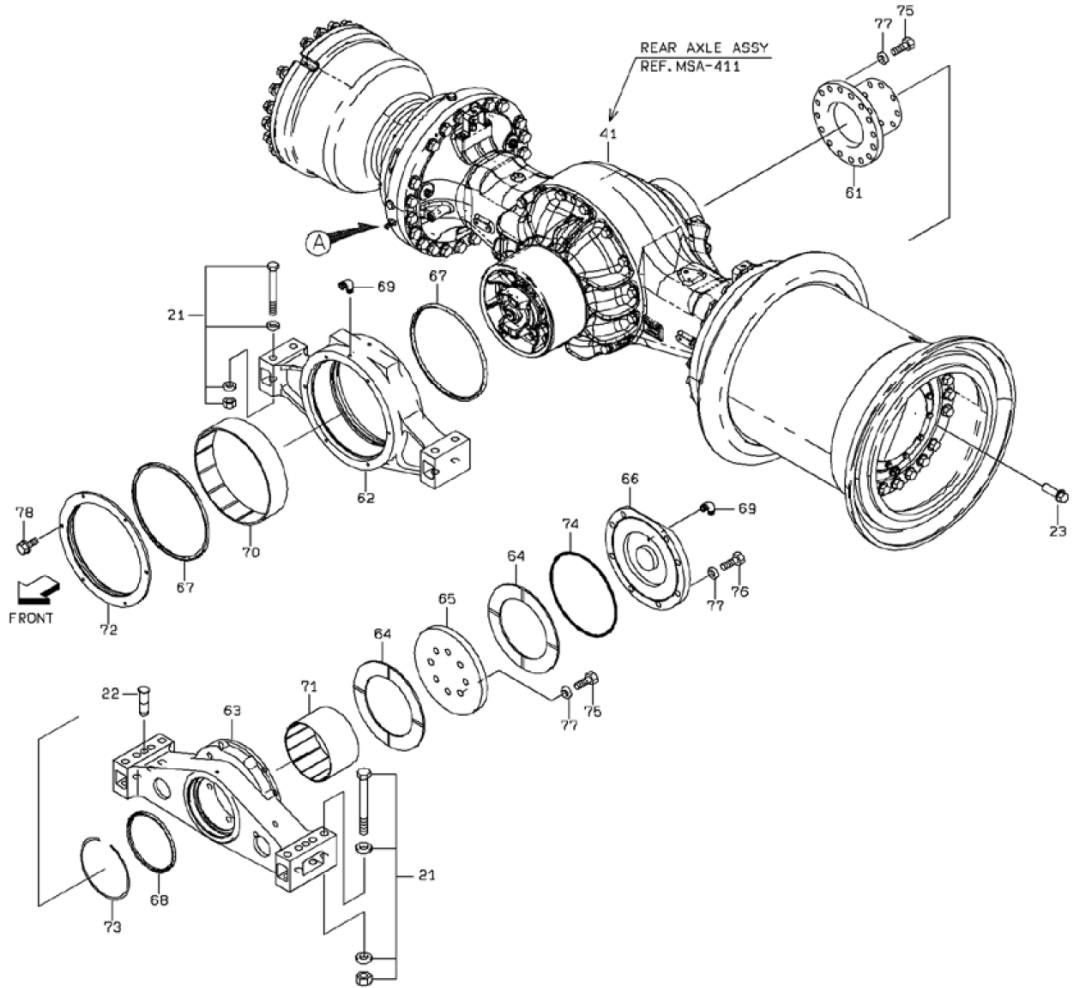

1-B

REAR AXLE (TPD)

SYM-BOL	PART NUMBER	PART NAME	UNIT Q,TY	SERIAL		REMARKS						
				(A)	(B)	N	P	D	(A)	(B)	(C)	(D)
21A	43925-21160	BOLT SET	12	5001	-							
22A	40044-21740	PIN,HEAD	2	5001	-							
23A	61805-24075	BOLT,FLANGED	44	5001	-							
41A	30112-23060	AXLE ASSY,REAR	1	5001	- 5168							REF.MSA-411
41B	30112-23290	AXLE ASSY,REAR	1	5169	-	B						
61A	34500-24570	SHAFT	1	5001	-							
62A	33621-21960	SUPPORT,AXLE	1	5001	-							
63A	33621-22030	SUPPORT,AXLE	1	5001	-							
64A	47171-20350	RING,WEAR	2	5001	-							
65A	41621-21740	PLATE	1	5001	-							
66A	41621-33230	PLATE	1	5001	-							
67A	39600-60480	PACKING	2	5001	-							
68A	39600-60510	PACKING	1	5001	-							
69A	69100-20600	FLARED FITTING,ELBOW	2	5001	-							
70A	40840-60340	BUSHING	1	5001	-							
71A	40840-60290	BUSHING	1	5001	-							
72A	45200-29140	RING	1	5001	-							
73A	45311-20560	RING,SNAP	1	5001	-							
74A	47131-20220	RING,O	1	5001	-							
75A	61005-20055	BOLT	24	5001	-							
76A	61005-20060	BOLT	8	5001	-							
77A	62710-18201	WASHER,PLANE	32	5001	-							
78A	61802-10020	BOLT,FLANGED	6	5001	-							
501A	41530-23340	PLUG	1	5001	-							OPT
502A	65601-00900	GASKET	1	5001	-							OPT

PROPELLER SHAFT

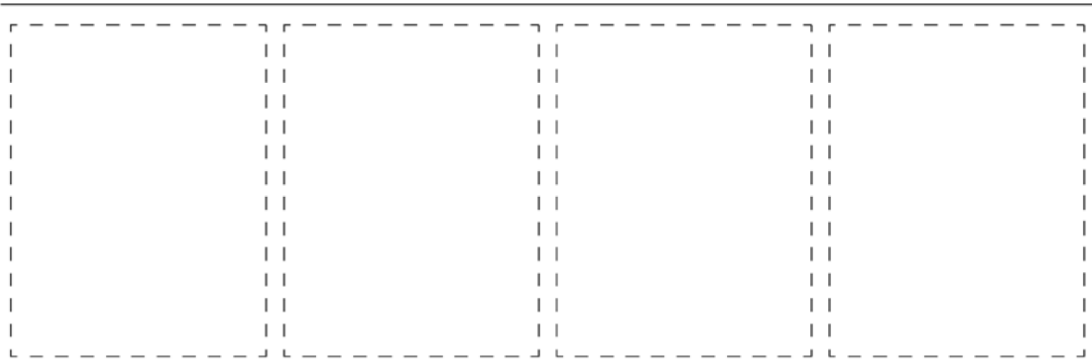
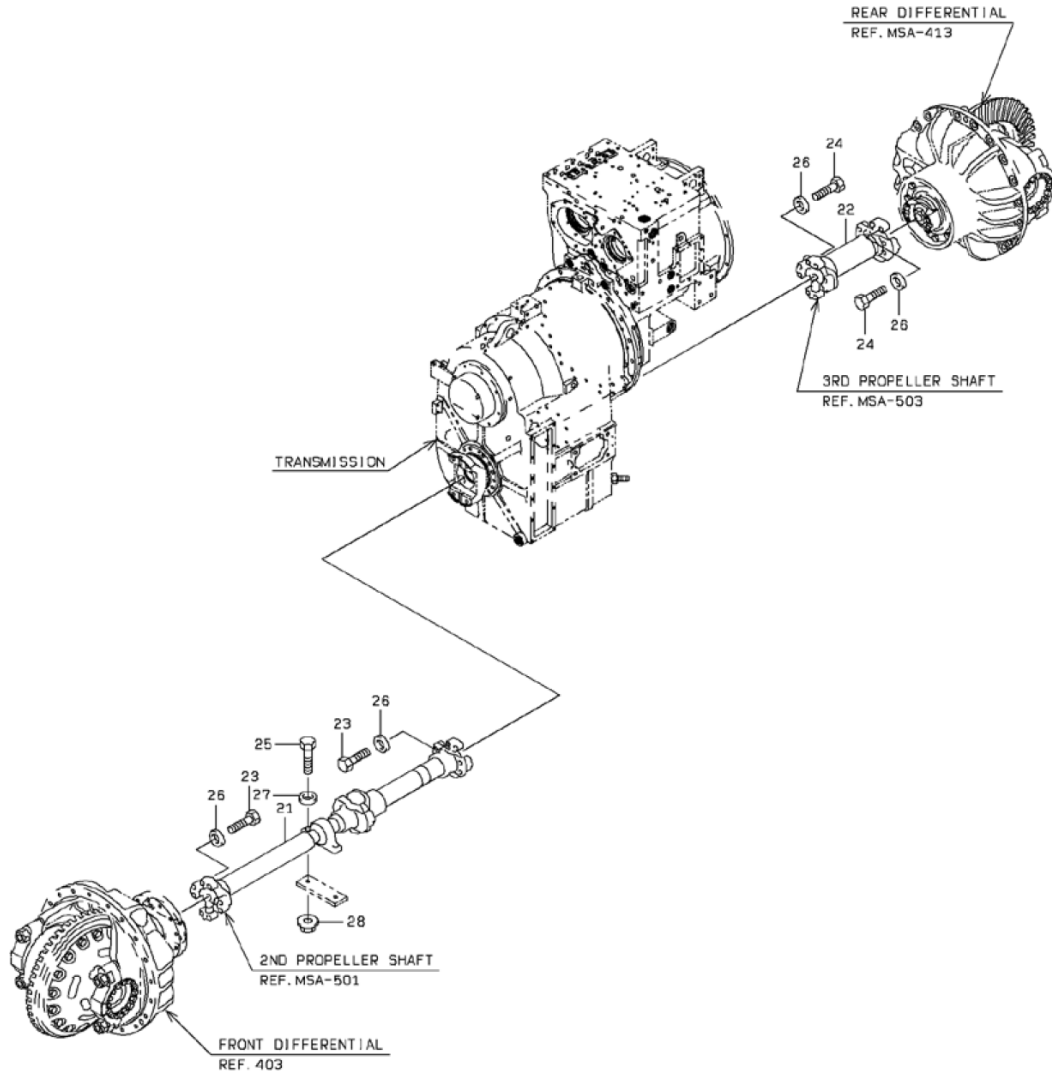

TIRE

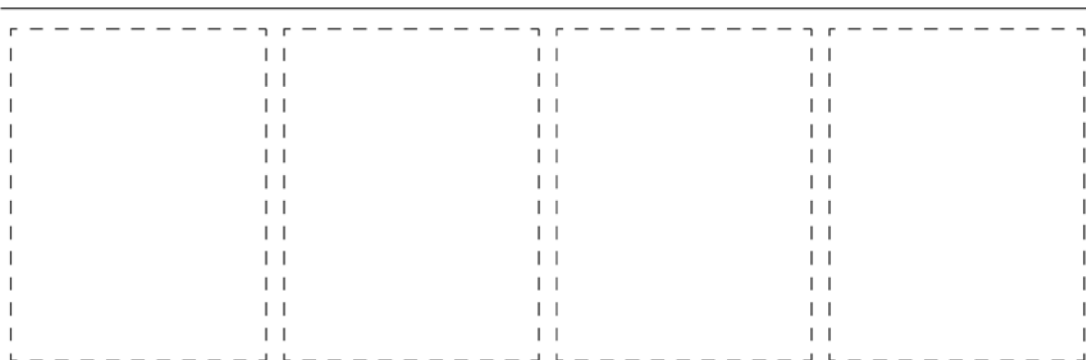
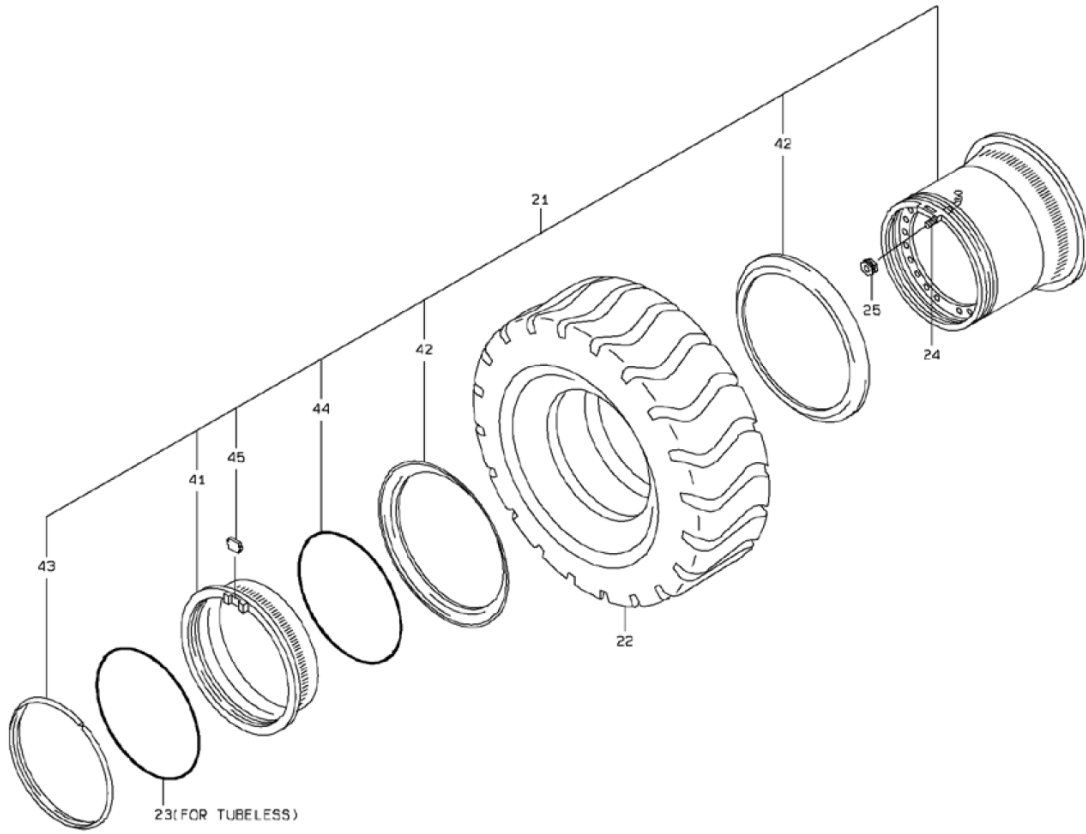

1-A

TIRE

SYM-BOL	PART NUMBER	PART NAME	UNIT Q,TY	SERIAL (A) - (B)	REMARKS				REMARKS
					N	P	D	(A) (B) (C) (D)	
21A	43424-61250-7	WHEEL,DISC	4	5001 -				Y01	FR 29.525(T/L)
22A	36011-70180-7	TIRE ASSY,TUBELESS	4	5001 -					FR 29.525(T/L)
23A	47131-71120-7	RING,O	4	5001 -					FR TUBELESS
24A	38510-60470-7	VALVE	4	5001 -					FR TUBELESS
25A	38542-60050-7	VALVE UNIT	4	5001 -					FR TUBELESS
41A	45200-71530-7	RING	1	5001 -				01	
42A	45282-70030-7	RING,SIDE	2	5001 -				01	
43A	45324-70250-7	RING,LOCK	1	5001 -				01	
44A	47131-76510-7	RING,O	1	5001 -				01	
45A	49457-70100-7	DRIVER,LOCK RING	1	5001 -				01	

FRONT FRAME

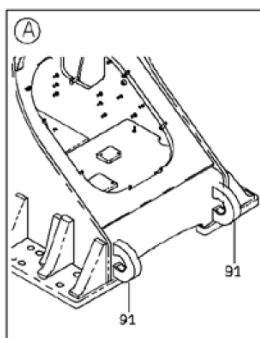
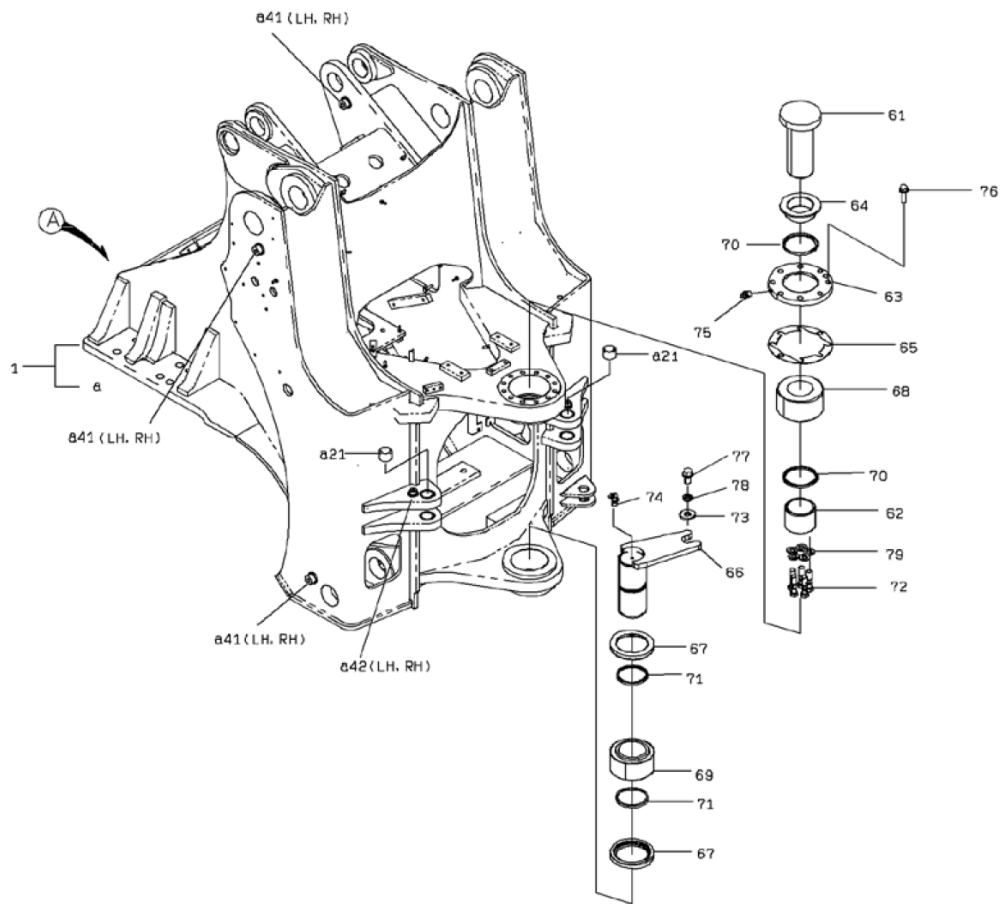

1-A

FRONT FRAME

SYM-BOL	PART NUMBER	PART NAME	UNIT Q,TY	SERIAL		REMARKS								
				(A)	(B)	N	P	D	(A)	(B)	(C)	(D)	REMARKS	
1A	34256-25230	CHASSIS ASSY,FRONT	1	5001	-	5010					Y01			
1B	34256-25300	CHASSIS ASSY,FRONT	1	5011	-	5013	C				Y01			
1C	34256-25320	CHASSIS ASSY,FRONT	1	5014	-	5151	B				Y01			
1D	34256-25550	CHASSIS ASSY,FRONT	1	5152	-	5198	B				Y01			
1E	34256-25770	CHASSIS ASSY,FRONT	1	5199	-		B				Y01			
21A	63422-36375	BUSHING	4	5001	-						01			
41A	41621-20340-7	BOSS	6	5001	-						01			WELDING
42A	41621-20320-7	BOSS	2	5001	-						01			WELDING
61A	40034-20260	PIN,CENTER	1	5001	-									
62A	40840-24310	BUSHING	1	5001	-									
63A	41621-21710	PLATE	1	5001	-									
64A	35750-20830	SLEEVE	1	5001	-									
65A	34200-21290	SHIM	1	5001	-									
66A	40034-20270	PIN,CENTER	1	5001	-									
67A	45200-20590	RING	2	5001	-									
68A	42004-60100	BEARING,TAPER ROLLER	1	5001	-									
69A	42017-60070	BEARING,SPHERICAL	1	5001	-									
70A	65051-02510-7	SEAL,DUST	2	5001	-									
71A	65051-02007	SEAL,DUST	2	5001	-									
72A	43900-26670	BOLT	5	5001	-									
73A	46011-20170	WASHER,PLANE	1	5001	-									
74A	75011-45400	NIPPLE,GREASE	1	5001	-									
75A	75011-25400	NIPPLE,GREASE	1	5001	-									
76A	61802-20045	BOLT,FLANGED	12	5001	-									
77A	61802-20032	BOLT,FLANGED	1	5001	-									
78A	62721-20100	WASHER,SPRING	1	5001	-									
79A	62710-18181	WASHER,PLANE	5	5001	-									
91A	41655-20070	PLATE,EYE	2	5001	-									

REAR FRAME

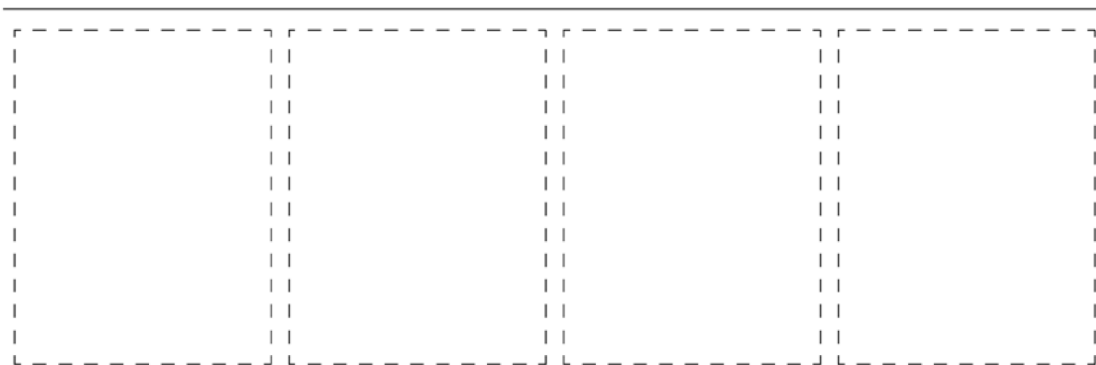
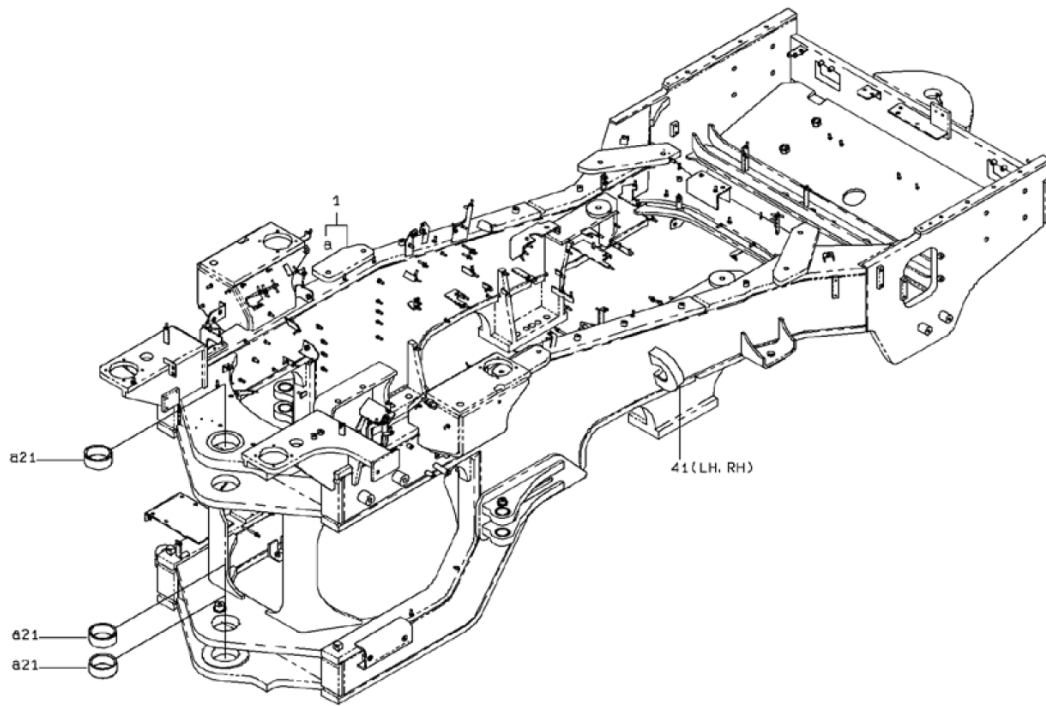

1-A

COUNTER WEIGHT

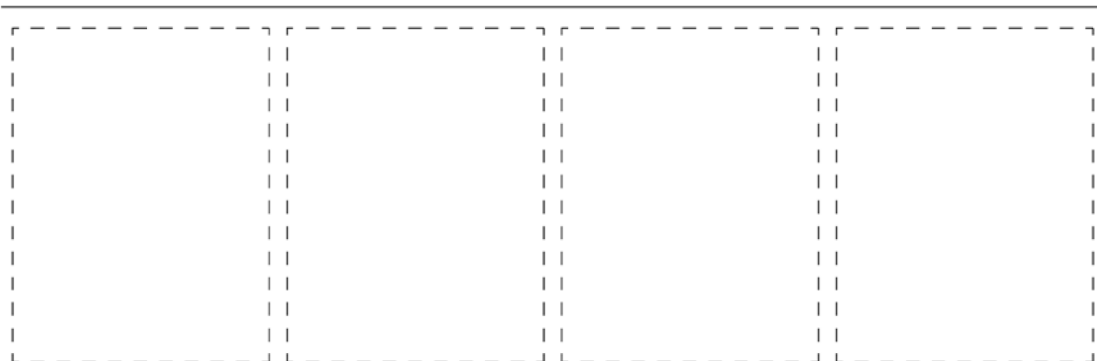
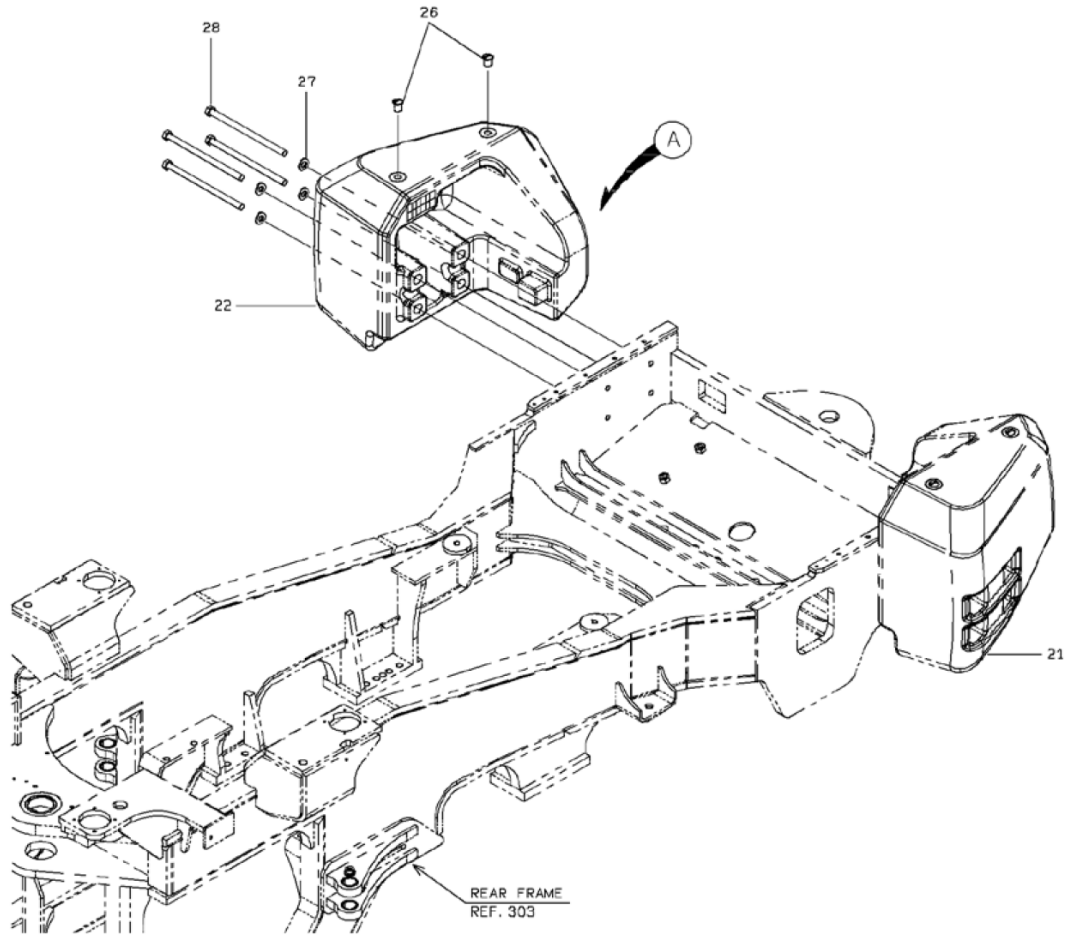

1-A

COUNTER WEIGHT

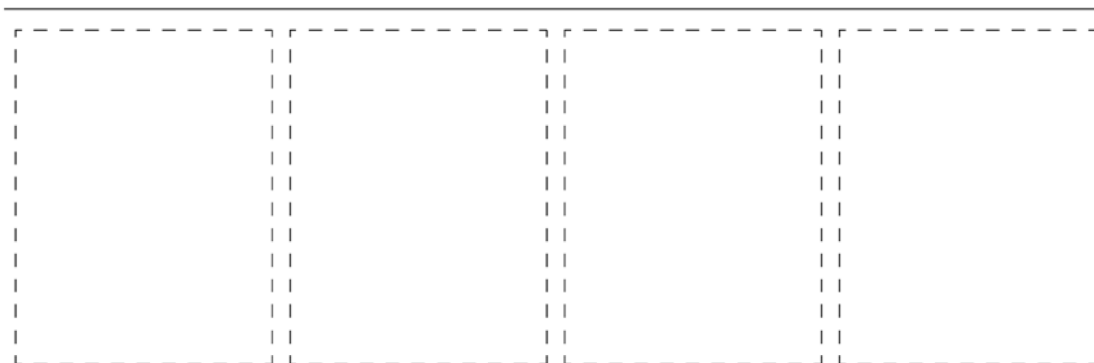
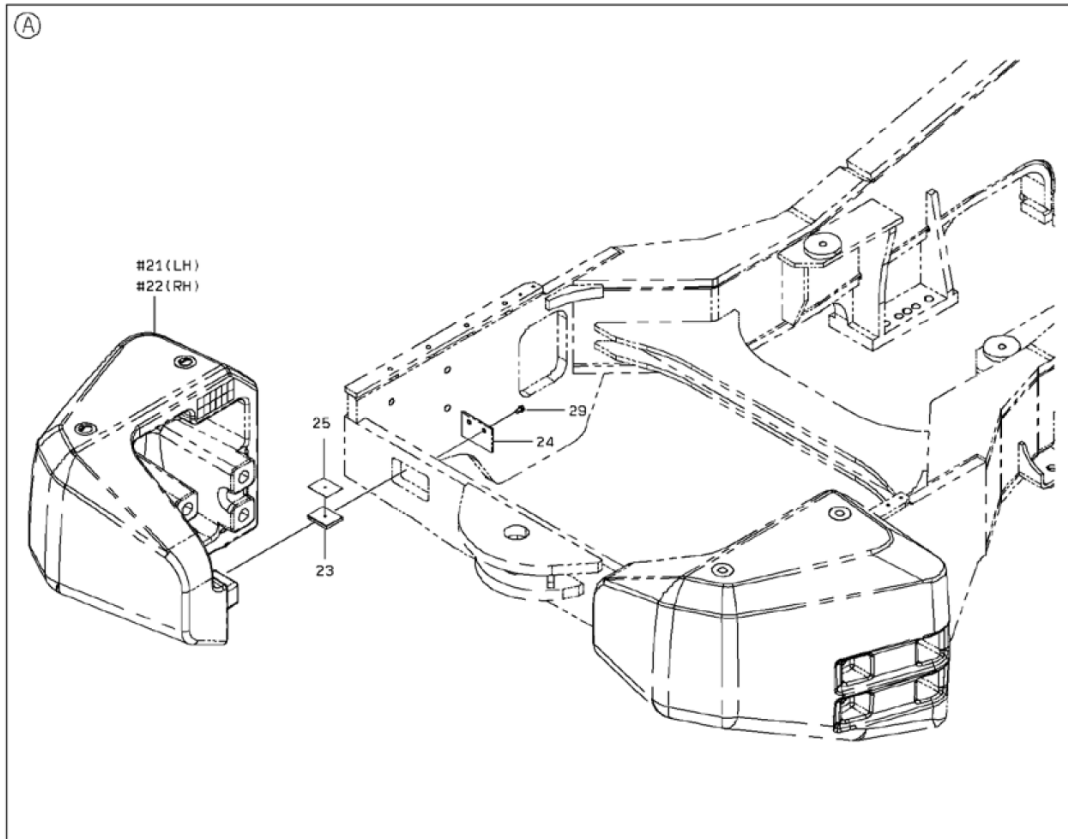

2-C

COUNTER WEIGHT

SYM-BOL	PART NUMBER	PART NAME	UNIT Q,TY	SERIAL (A) - (B)	REMARKS						
					N	P	D	(A)	(B)	(C)	(D)
21A	30780-26790-7	WEIGHT	1	5001 -							
22A	30780-26800-7	WEIGHT	1	5001 -							
23A	41714-39390	PLATE	2	5001 - 5039							
23B	41717-54460	PLATE	2	5040 - 5150			C				
23C	41719-42870	PLATE	2	5152 -			C				
24A	41714-39400	PLATE	2	5001 -							
25A	34200-28420	SHIM	6	5001 - 5039							
25B	34200-28940	SHIM	6	5040 -			C				T=1.0
26A	32210-72880-7	CAP	4	5001 -							
27A	46011-21980-7	WASHER,PLANE	8	5001 -							
28A	61033-24400	BOLT	8	5001 -							
29A	61802-10016	BOLT,FLANGED	4	5001 -							

MEMO

ENGINE ROOM MOUNT (FRAME)

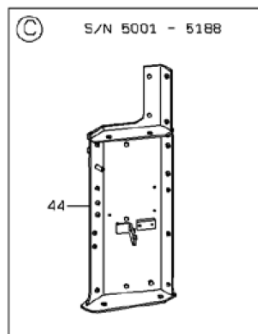
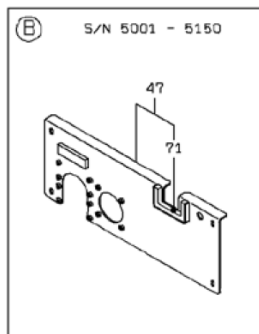
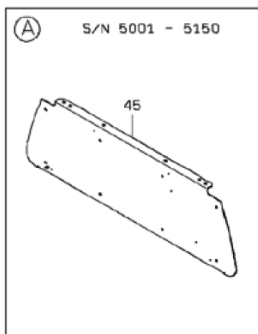
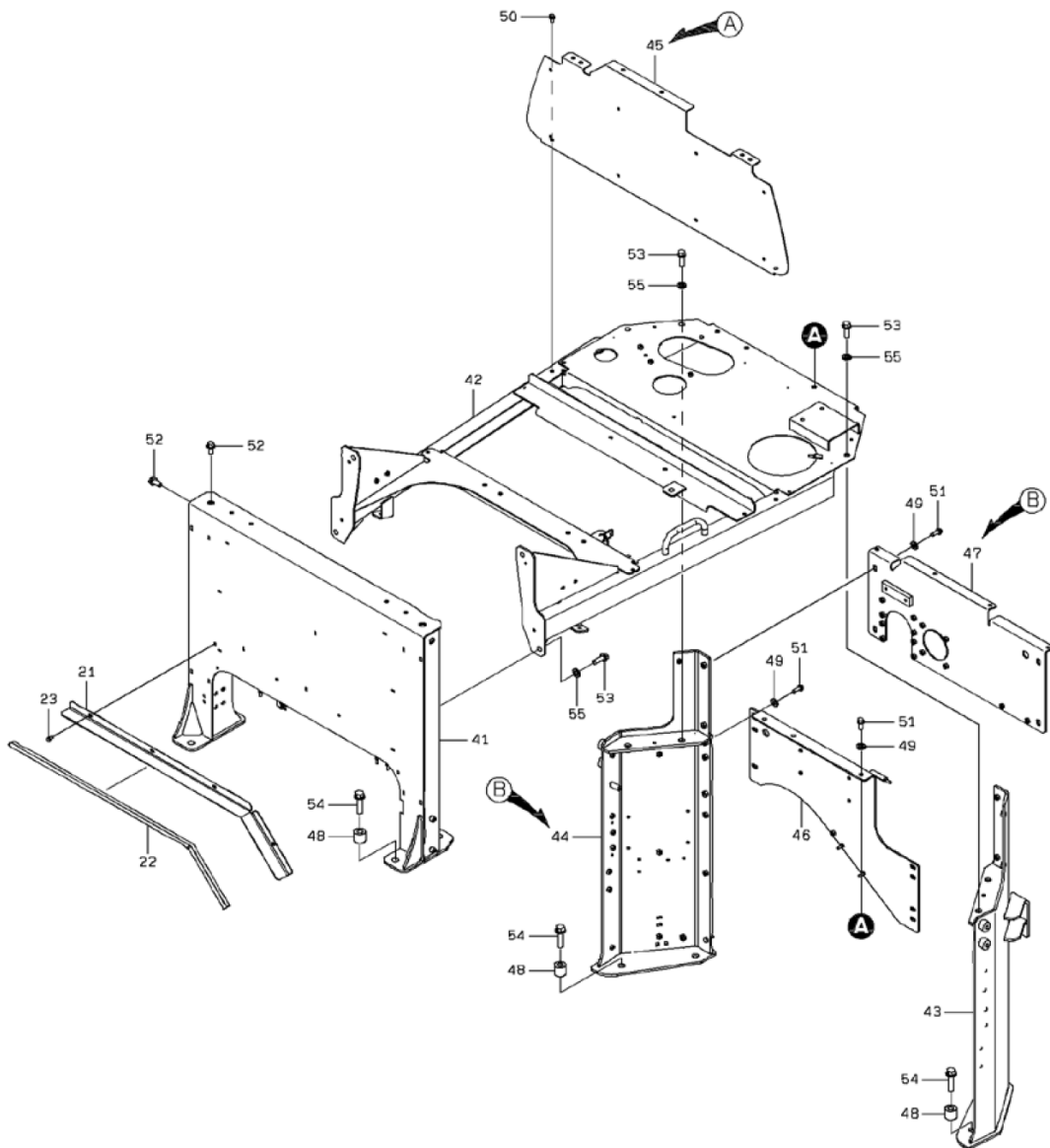

ENGINE ROOM MOUNT (FRAME)

SYM-BOL	PART NUMBER	PART NAME	UNIT Q,TY	SERIAL		REMARKS						
				(A)	(B)	N	P	D	(A)	(B)	(C)	(D)
21A	41716-54870	PLATE	1	5001	-							
22A	34041-27170	STRIP, SEAL	1	5001	-							
23A	61802-08016-7	BOLT,FLANGED	4	5001	-							
41A	40600-48480	FRAME	1	5001	-	5004						
41B	40600-48840	FRAME	1	5005	-		B					
42A	40600-48490	FRAME	1	5001	-							
43A	40600-48500	FRAME	1	5001	-	5039						FR LH
43B	40600-49160	FRAME	1	5040	-	5150	C					FR LH
43C	40600-51120	FRAME	1	5151	-		B					FR LH
44A	40600-48510	FRAME	1	5001	-	5150						FR RH
44B	40600-51130	FRAME	1	5151	-	5188	B					FR RH
44C	40600-52790	FRAME	1	5189	-		B					
45A	40600-48520	FRAME	1	5001	-	5150						
45B	40600-51140	FRAME	1	5151	-		B					
46A	41650-29690	PLATE ASSY	1	5001	-	5039						
46B	41650-30130	PLATE ASSY	1	5040	-		C					
47A	41650-29550	PLATE ASSY	1	5001	-	5039			Y01			
47B	41650-30140	PLATE ASSY	1	5040	-	5150	C		Y01			
47C	41755-30070	PLATE	1	5151	-		B					
48A	35750-22400	SLEEVE	8	5001	-							
49A	46011-20200	WASHER,PLANE	14	5001	-							
50A	61802-10020	BOLT,FLANGED	2	5001	-							
51A	61802-12030	BOLT,FLANGED	14	5001	-							
52A	61802-16030	BOLT,FLANGED	4	5001	-							
53A	61802-16045	BOLT,FLANGED	8	5001	-							
54A	61802-20070	BOLT,FLANGED	8	5001	-							
55A	62710-18161	WASHER,PLANE	8	5001	-							
71A	35681-37740	SPONGE	1	5001	-	5150	D		01			

RADIATOR GUARD MOUNT

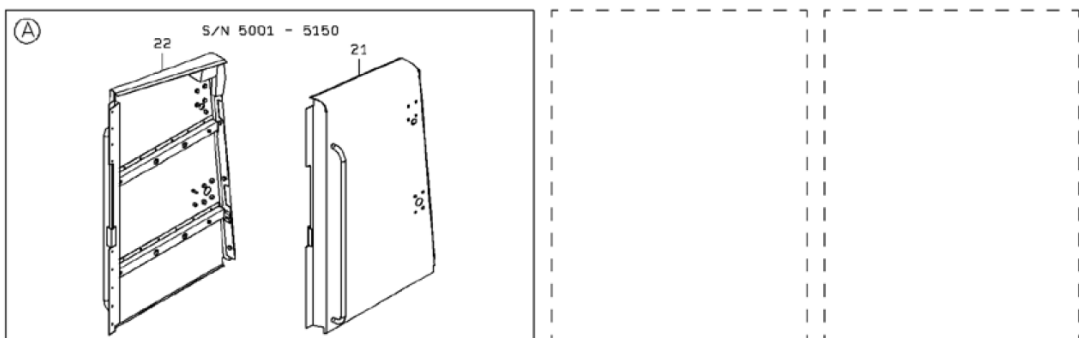
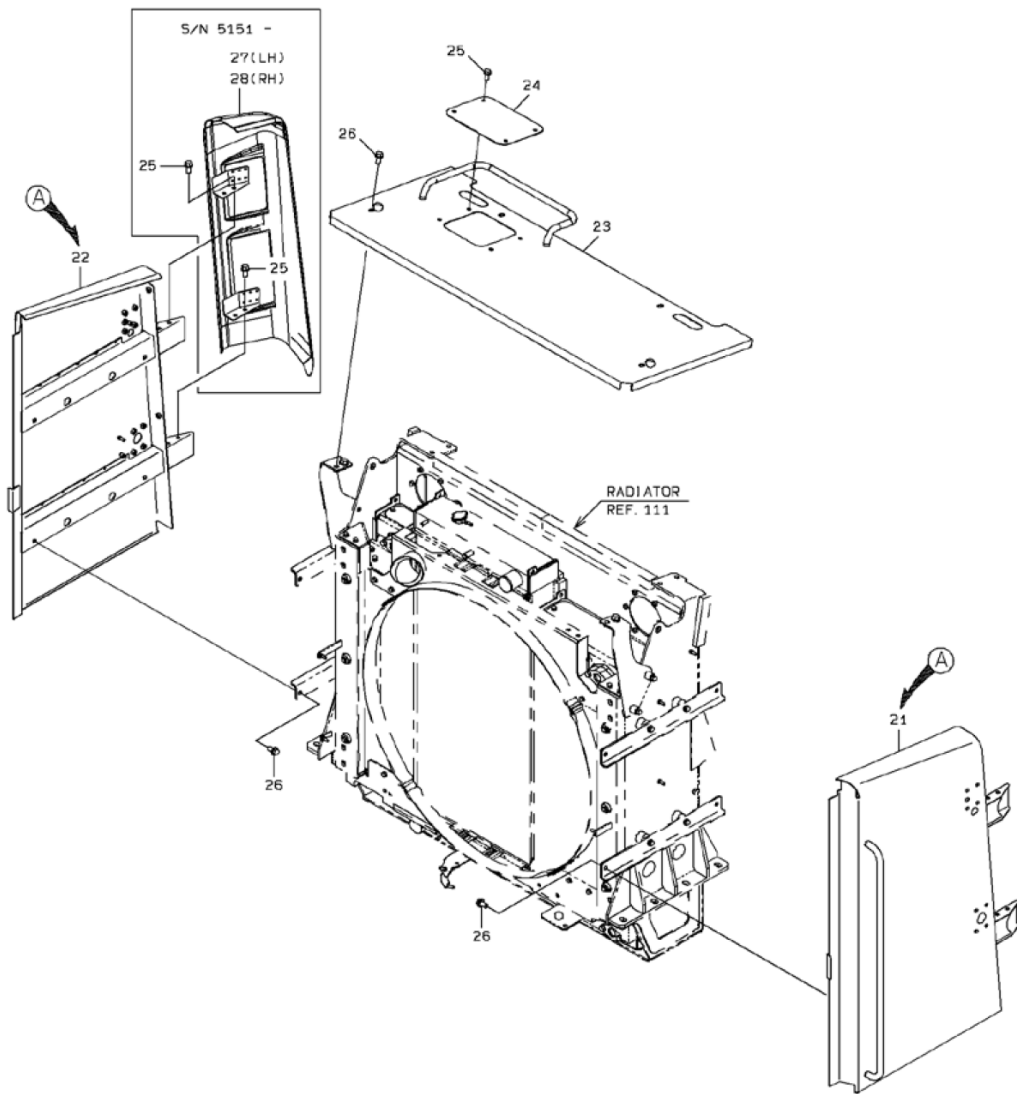

1-B

RADIATOR GUARD MOUNT

SYM-BOL	PART NUMBER	PART NAME	UNIT Q,TY	SERIAL		REMARKS							
				(A)	(B)	N	P	D	(A)	(B)	(C)	(D)	REMARKS
21A	31812-21590	GUARD ASSY,RADIATOR	1	5001	- 5012								FR LH
21B	31812-21730	GUARD ASSY,RADIATOR	1	5013	- 5100	B							FR LH
21C	31812-21900	GUARD ASSY,RADIATOR	1	5101	- 5150	B							FR LH
21D	31812-22040	GUARD ASSY,RADIATOR	1	5151	- 5198	B							FR LH
21E	31812-22470	GUARD ASSY,RADIATOR	1	5199	-	B							
22A	31812-21600	GUARD ASSY,RADIATOR	1	5001	- 5012								FR RH
22B	31812-21740	GUARD ASSY,RADIATOR	1	5013	- 5100	B							FR RH
22C	31812-21910	GUARD ASSY,RADIATOR	1	5101	- 5150	B							FR RH
22D	31812-22050	GUARD ASSY,RADIATOR	1	5151	- 5198	B							FR RH
22E	31812-22480	GUARD ASSY,RADIATOR	1	5199	-	B							
23A	41754-30490	PLATE	1	5001	- 5012								
23B	41754-42070	PLATE	1	5013	-	B							
24A	41715-27350	PLATE	1	5001	-								
25A	61802-10020	BOLT,FLANGED	4	5001	- 5150								
25B	61802-10020	BOLT,FLANGED	12	5151	-								
26A	61802-12020	BOLT,FLANGED	12	5001	- 5150								
26B	61802-12025	BOLT,FLANGED	12	5151	-	B							
27A	31236-32750	COVER ASSY	1	5151	-								FR LH
28A	31236-32760	COVER ASSY	1	5151	-								FR RH

SIDE COVER MOUNT

< S/N 5001 - 5150 >

FOR LH

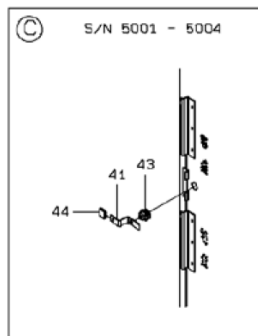
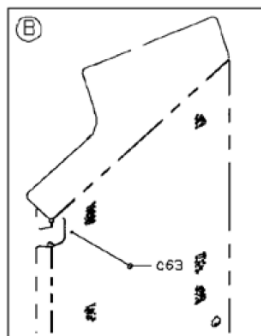
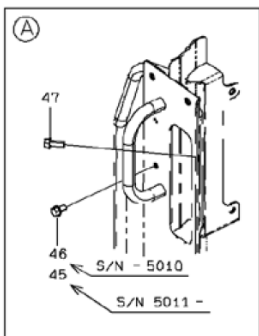
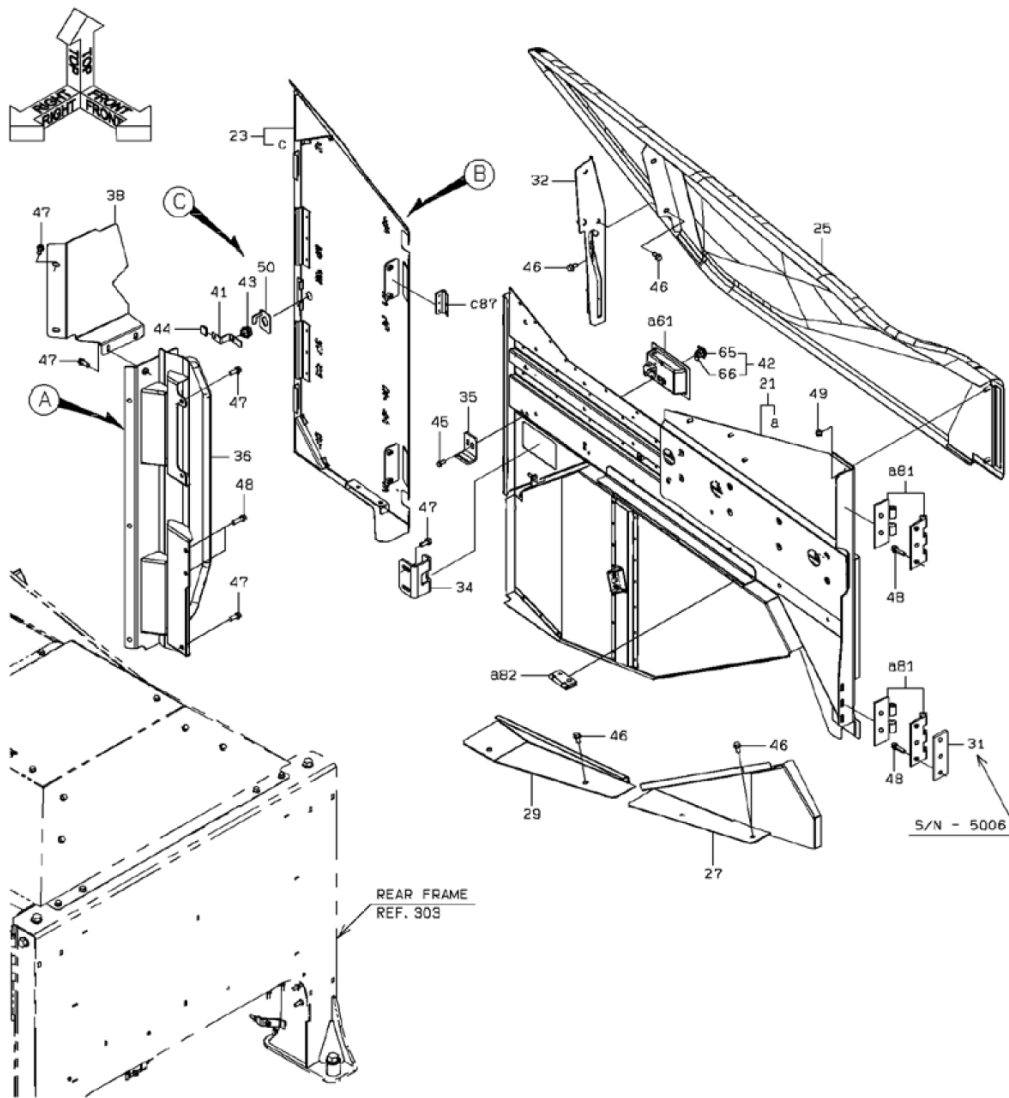

1-B

SIDE COVER MOUNT

< S/N 5151 - >

FOR LH

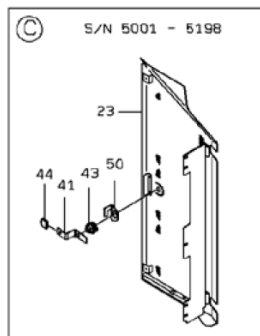
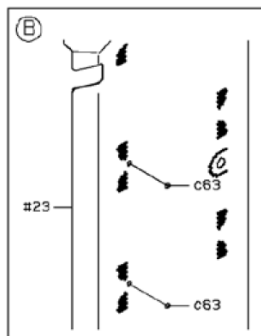
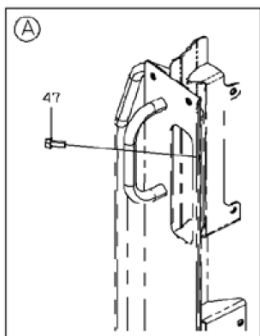
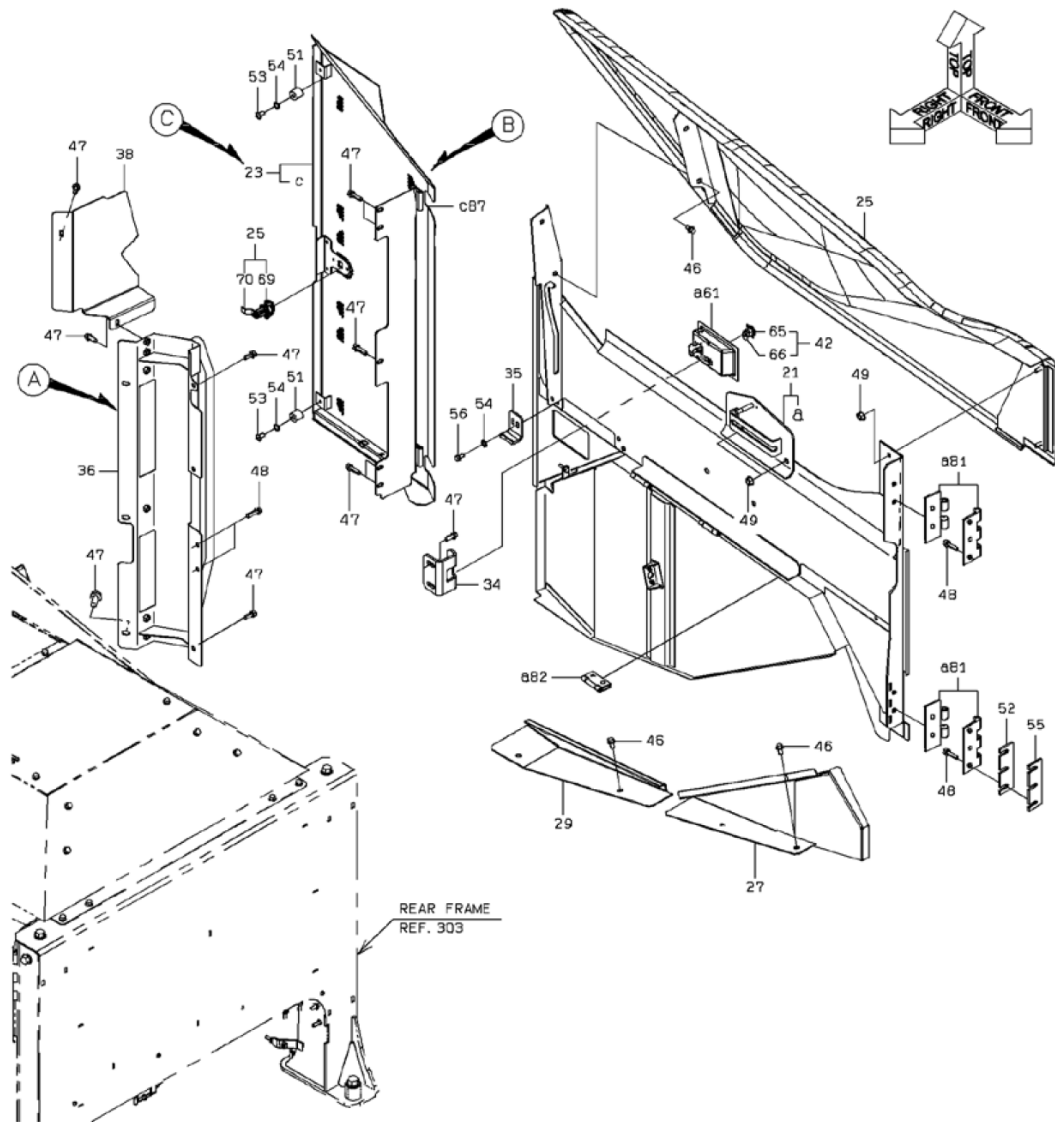

2-C

SIDE COVER MOUNT

< S/N 5001 - 5150 >

FOR RH

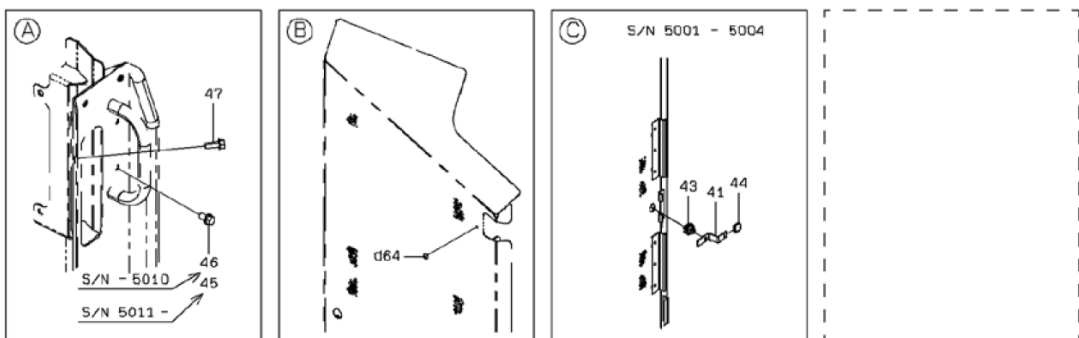
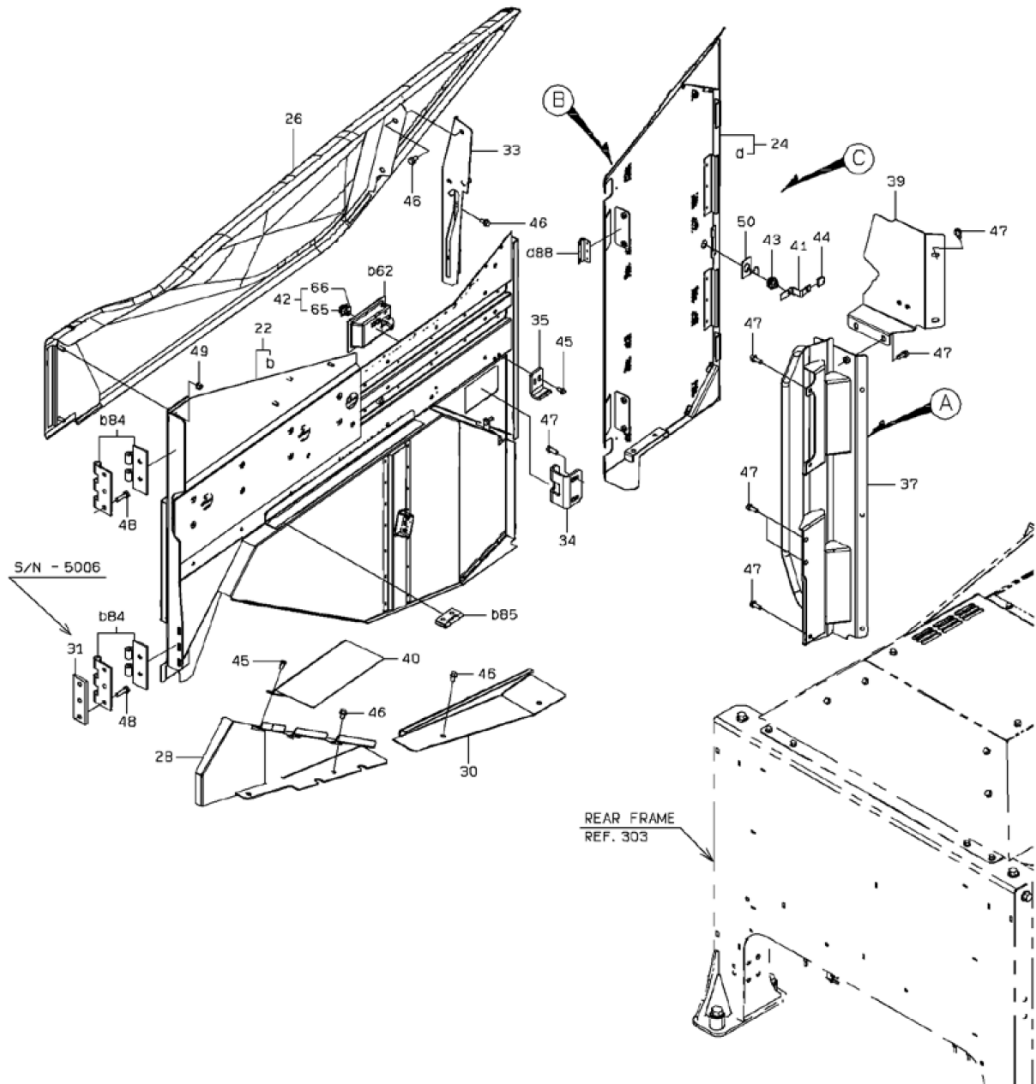

2-8

SIDE COVER MOUNT

SYM-BOL	PART NUMBER	PART NAME	UNIT Q,TY	SERIAL		REMARKS								
				(A)	(B)	N	P	D	(A)	(B)	(C)	(D)	REMARKS	
21A	31264-24040	COVER ASSY,SIDE	1	5001	- 5150						Y01			FR LH
21B	31264-24680	COVER ASSY,SIDE	1	5151	- 5198				B		Y01			FR LH
21C	31264-25360	COVER ASSY,SIDE	1	5199	-				C		Y01			
22A	31264-24060	COVER ASSY,SIDE	1	5001	- 5150							Y02		FR RH
22B	31264-24690	COVER ASSY,SIDE	1	5151	- 5198				B		Y02			FR RH
22C	31264-25370	COVER ASSY,SIDE	1	5199	-				C		Y02			
23A	31264-24070	COVER ASSY,SIDE	1	5001	- 5006							Y03		FR LH
23B	31264-24250	COVER ASSY,SIDE	1	5007	- 5100				C			Y03		FR LH
23C	31264-24550	COVER ASSY,SIDE	1	5101	- 5150				B			Y03		
23D	31264-24700	COVER ASSY,SIDE	1	5151	- 5198				B			Y03		FR LH
23E	31264-25320	COVER ASSY,SIDE	1	5199	-				B			Y03		
24A	31264-24080	COVER ASSY,SIDE	1	5001	- 5006								Y04	FR RH
24B	31264-24260	COVER ASSY,SIDE	1	5007	- 5100				C				Y04	FR RH
24C	31264-24560	COVER ASSY,SIDE	1	5101	- 5150				B				Y04	
24D	31264-24710	COVER ASSY,SIDE	1	5151	- 5198				B				Y04	FR RH
24E	31264-25330	COVER ASSY,SIDE	1	5199	-				B				Y04	
25A	31206-28750	COVER	1	5001	- 5150									FR LH
25B	31206-30330	COVER	1	5151	-				B					FR LH
26A	31206-28760	COVER	1	5001	- 5150									FR RH
26B	31206-32510	COVER	1	5151	-				B					FR RH
27A	31206-25190	COVER	1	5001	-									
28A	31206-28900	COVER	1	5001	-									
29A	41753-35270	PLATE	1	5001	-									FR LH
30A	41754-30730	PLATE	1	5001	-									FR RH
31A	41714-54180	PLATE	2	5001	- 5006				D					
32A	40903-27670	BRACKET	1	5001	- 5150					D				FR LH
33A	40903-27680	BRACKET	1	5001	- 5150					D				FR RH
34A	41716-58550	PLATE	2	5001	-									
35A	41715-23550	PLATE	2	5001	- 5150									
35B	41719-24090	PLATE	2	5151	- 5151				C					
35C	41719-38650	PLATE	2	5152	-				C					
36A	41754-30700	PLATE	1	5001	- 5150									FR LH
36B	41755-29700	PLATE	1	5151	-				B					FR LH
37A	41754-30850	PLATE	1	5001	- 5150									FR RH
37B	41755-30080	PLATE	1	5151	-				B					FR RH
38A	41638-21400	PLATE	1	5001	- 5150									FR LH
38B	41719-24100	PLATE	1	5151	-				B					FR LH
39A	31206-28910	COVER	1	5001	- 5150									FR RH
39B	31206-32530	COVER	1	5151	-				B					FR RH
40A	41716-58850	PLATE	1	5001	-									
41A	41716-59530	PLATE	2	5001	- 5004									
41B	41717-24890	PLATE	2	5005	- 5100				C					
41C	41718-45530	PLATE	2	5101	- 5151				B					
41D	41719-47350	PLATE	2	5152	- 5198				B					
41E	41756-28340	PLATE	2	5199	-				B					
42A	45830-60100	LOCK	2	5001	-						Y05			
43A	45830-60060	LOCK	2	5001	- 5198									
43B	44810-60010	LATCH ASSY	2	5199	-				B		Y06			
44A	32210-20990	CAP	2	5001	- 5198									
45A	61802-08016-7	BOLT,FLANGED	6	5001	- 5010									
45B	61802-08016-7	BOLT,FLANGED	14	5011	- 5150									
45C	61802-08020	BOLT,FLANGED	6	5151	- 5151				B					
45D	61802-08016-7	BOLT,FLANGED	2	5152	- 5198				B					
45E	61802-08016-7	BOLT,FLANGED	6	5199	-									
46A	61802-10016	BOLT,FLANGED	24	5001	- 5010									
46B	61802-10016	BOLT,FLANGED	16	5011	- 5150									
46C	61802-10016	BOLT,FLANGED	12	5151	-									
47A	61802-10025	BOLT,FLANGED	26	5001	- 5150									
47B	61802-10025	BOLT,FLANGED	32	5151	-									
48A	61802-10035	BOLT,FLANGED	14	5001	-									
49A	62480-21101-7	NUT,FLANGED	4	5001	- 5150									
49B	62480-21101-7	NUT,FLANGED	10	5151	-									
50A	41754-33680	PLATE	2	5005	- 5100									
50B	41718-45540	PLATE	2	5101	- 5151				B					
50C	41719-47360	PLATE	2	5152	- 5198				C					
51A	35440-22320	STOPPER	4	5101	- 5198									

SIDE COVER MOUNT

SYM-BOL	PART NUMBER	PART NAME	UNIT Q,TY	SERIAL		REMARKS									
				(A)	(B)	N	P	D	(A)	(B)	(C)	(D)	REMARKS		
51B	35440-21640	STOPPER	4	5199	-										
52A	41717-45340	PLATE	6	5101	-	5151									
52B	41719-32190	PLATE	2	5152	-										T=1.6
53A	62256-51418	SCREW	4	5101	-										
54A	62721-04100	WASHER,SPRING	4	5101	-										
55A	41719-32200	PLATE	2	5152	-										T=3.2
56A	61802-08025-7	BOLT,FLANGED	4	5152	-										
57A	62710-18081	WASHER,PLANE	4	5169	-										
61A	32153-60260	CATCH,DOOR	1	5001	-				01						WELDING
62A	32153-60270	CATCH,DOOR	1	5001	-					02					WELDING
63A	44822-70660	RUBBER,CUSHION	2	5001	-	5150						03			
63B	65801-06016	BUSHING,ELASTIC	2	5151	-		B					03			
64A	44822-70660	RUBBER,CUSHION	2	5001	-	5150							04		
64B	65801-06016	BUSHING,ELASTIC	2	5151	-		B						04		
65A	45830-70310	LOCK	1	5001	-				05						
66A	32970-70550	CLIP	1	5001	-				05						
69A	45830-70360	LOCK	1	5199	-					06					
70A	41694-60030	PLATE,LOCK	1	5199	-					06					
81A	39890-23760	HINGE	2	5001	-				01						WELDING
82A	39890-24130	HINGE	3	5001	-				01						WELDING
84A	39890-23760	HINGE	2	5001	-					02					WELDING
85A	39890-24130	HINGE	3	5001	-					02					WELDING
87A	39890-21970	HINGE	2	5001	-	5006						03			WELDING
87B	39890-24330	HINGE	2	5007	-	5019	B					03			WELDING
87C	39890-70010	HINGE	2	5020	-		C					03			WELDING
88A	39890-21970	HINGE	2	5001	-	5006							04		WELDING
88B	39890-24330	HINGE	2	5007	-	5019	B						04		WELDING
88C	39890-70010	HINGE	2	5020	-		C						04		WELDING

HOOD MOUNT

< S/N 5001 - 5150 >

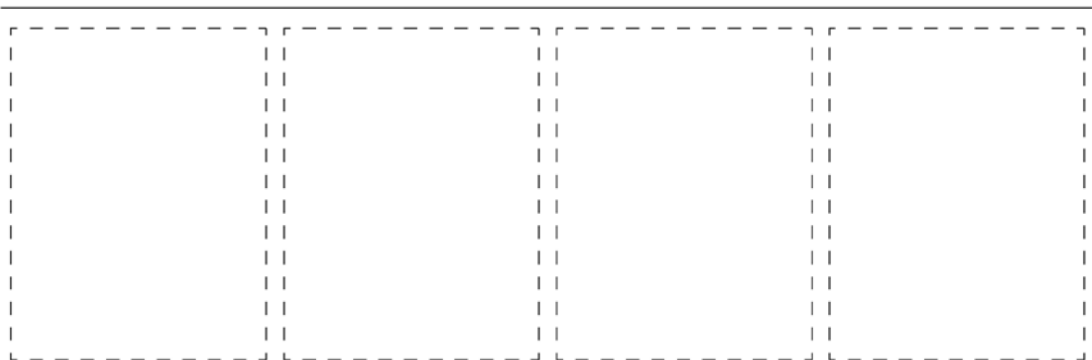
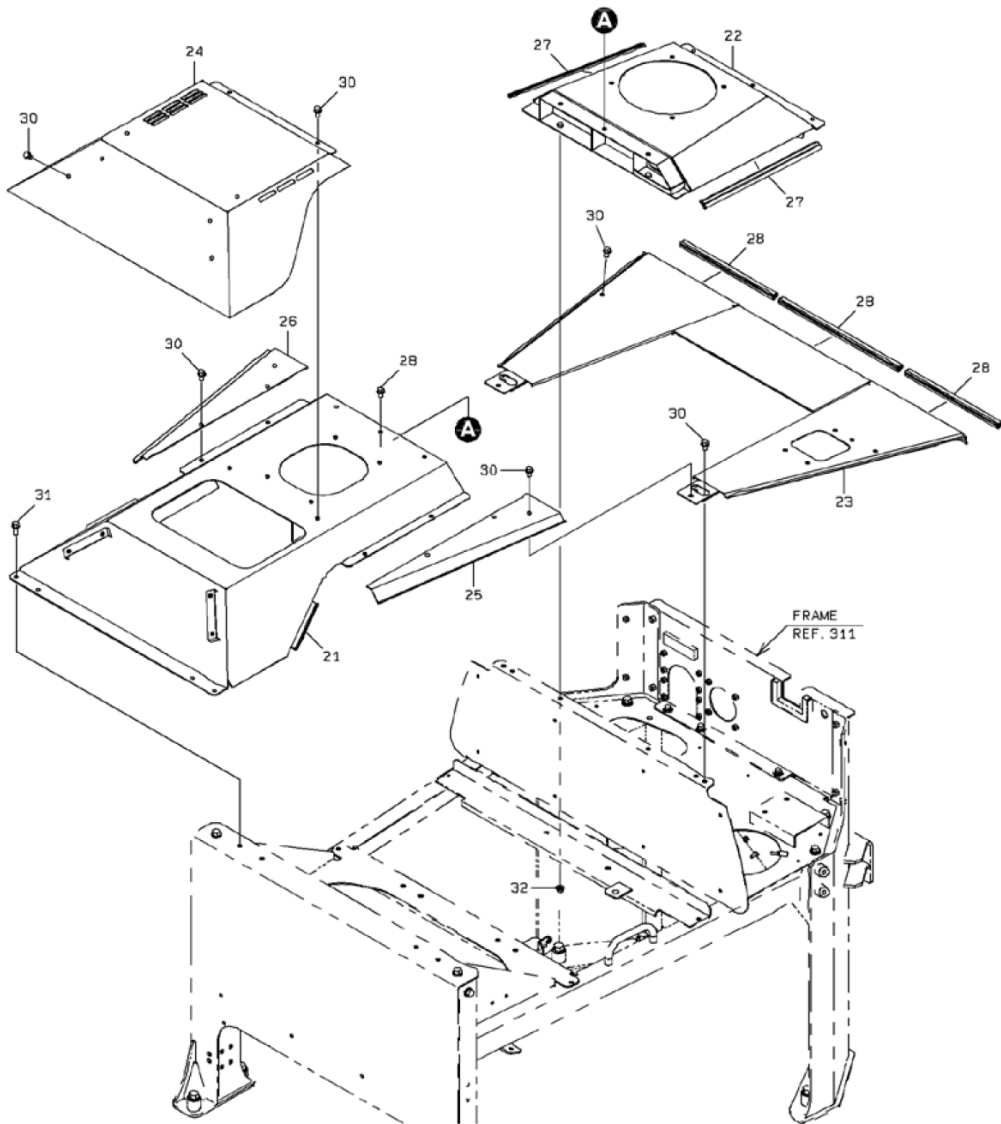

1-A

HOOD MOUNT

< S/N 5151 - >

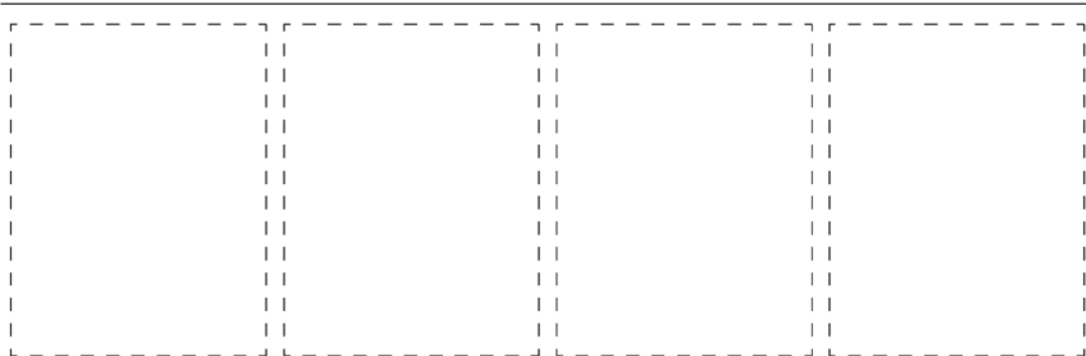
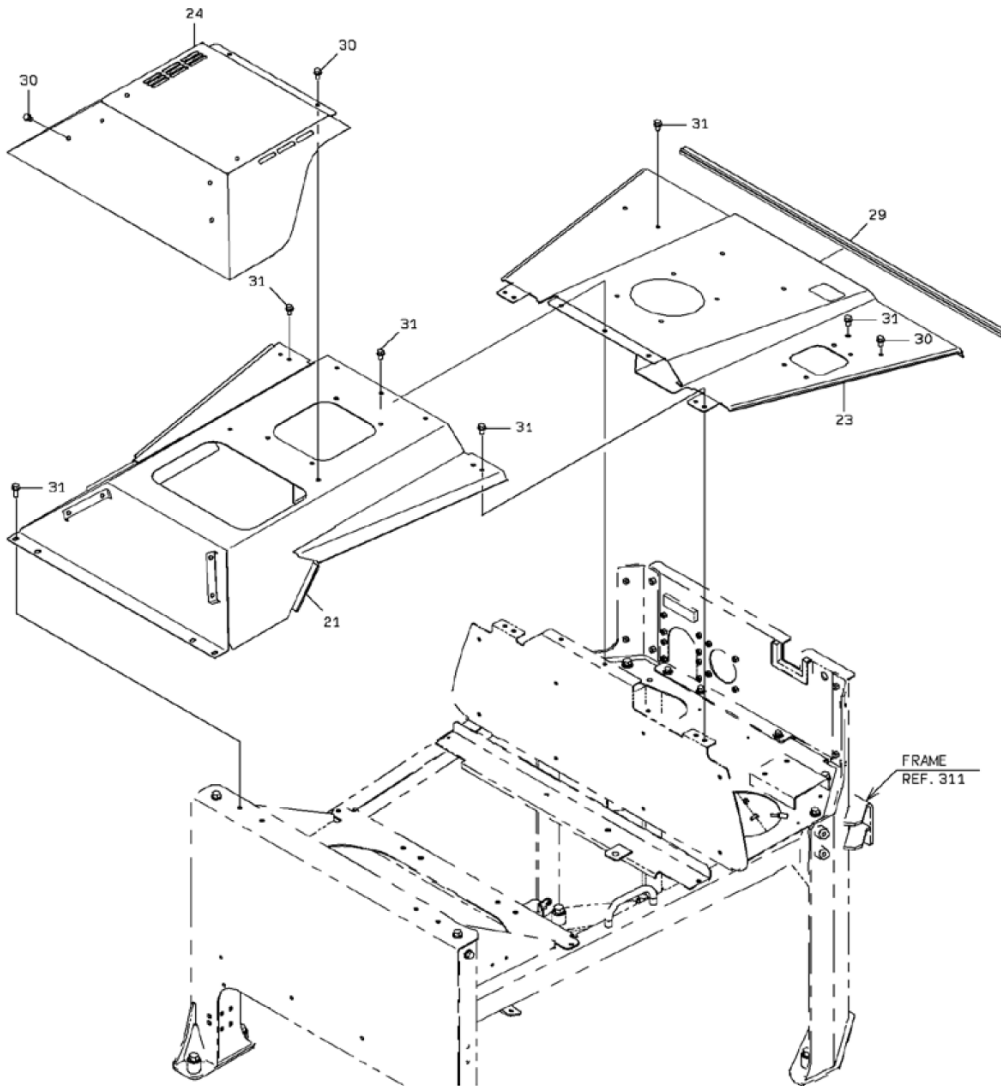

2-A

HOOD MOUNT

SYM-BOL	PART NUMBER	PART NAME	UNIT Q,TY	SERIAL (A) - (B)	REMARKS						
					N	P	D	(A)	(B)	(C)	(D)
21A	45375-27050	ROOF	1	5001 - 5150							
21B	45375-27460	ROOF	1	5151 -		B					
22A	45375-27060	ROOF	1	5001 - 5150			D				
23A	45375-27070	ROOF	1	5001 - 5150							
23B	45375-27450	ROOF	1	5151 -		B					
24A	45375-27080	ROOF	1	5001 - 5188							
24B	45375-27720	ROOF	1	5189 -		C					
25A	45375-26840	ROOF	1	5001 - 5054							
25B	45375-27300	ROOF	1	5055 - 5150		C	D				
26A	45375-26850	ROOF	1	5001 - 5054							
26B	45375-27310	ROOF	1	5055 - 5150		C	D				
27A	34041-21140	STRIP, SEAL	2	5001 - 5150			D				L=565
28A	34041-23540	STRIP, SEAL	2	5001 - 5150			D				L=420
29A	34041-25830	STRIP, SEAL	1	5001 - 5150							L=500
29B	34041-23490	STRIP, SEAL	1	5151 -		B					L=1415
30A	61802-10016	BOLT,FLANGED	23	5001 - 5150							
30B	61802-10016	BOLT,FLANGED	10	5151 -							
31A	61802-10020	BOLT,FLANGED	4	5001 - 5150							
31B	61802-10020	BOLT,FLANGED	15	5151 -							
32A	62480-21101-7	NUT,FLANGED	5	5001 - 5150			D				

MEMO

INSULATOR MOUNT

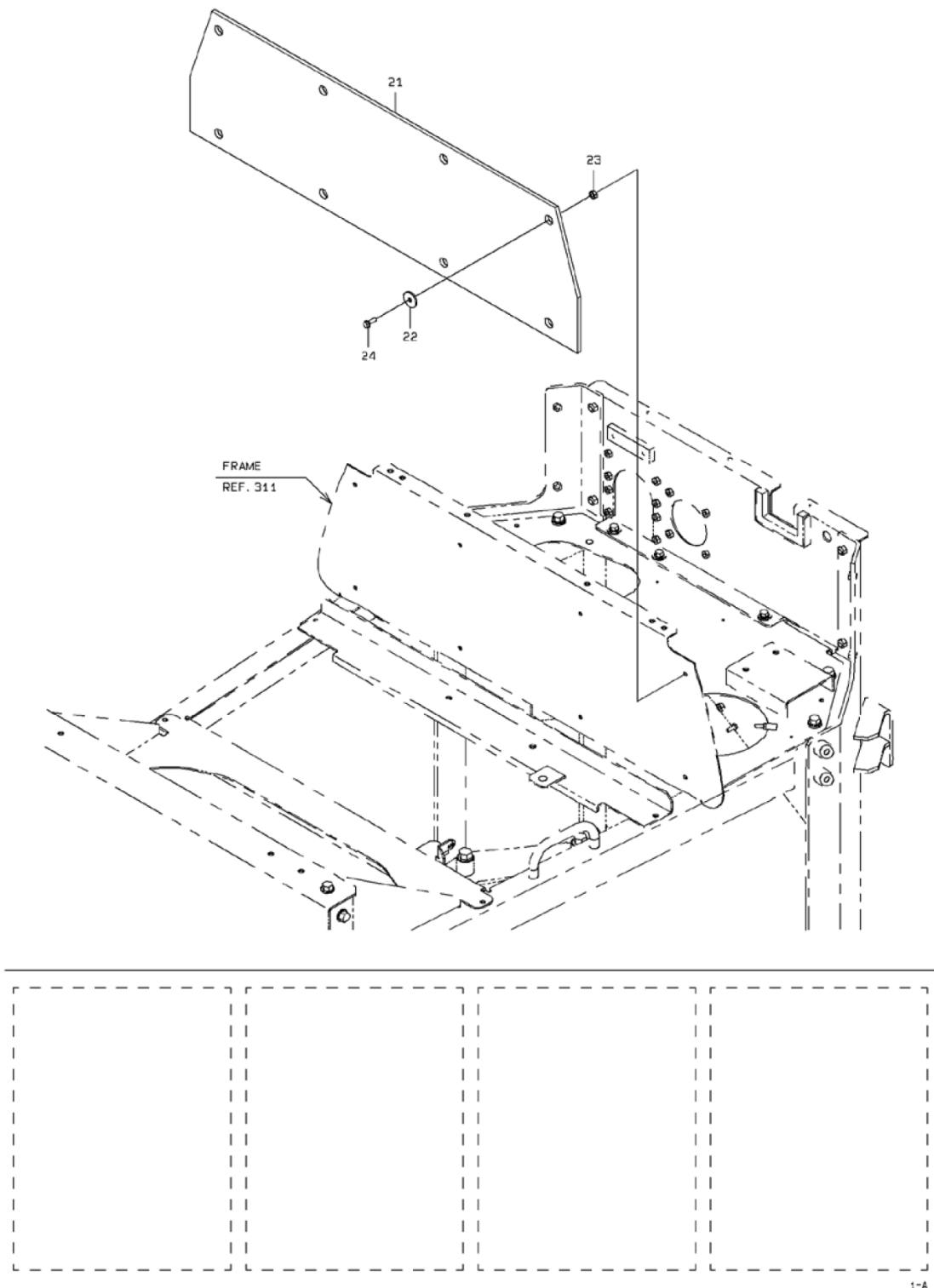

PARTITION PLATE MOUNT

< S/N 5001 - 5166 >

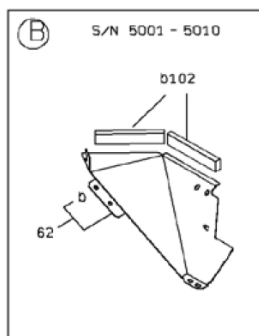
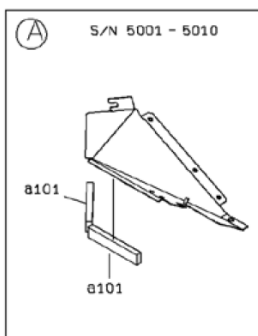
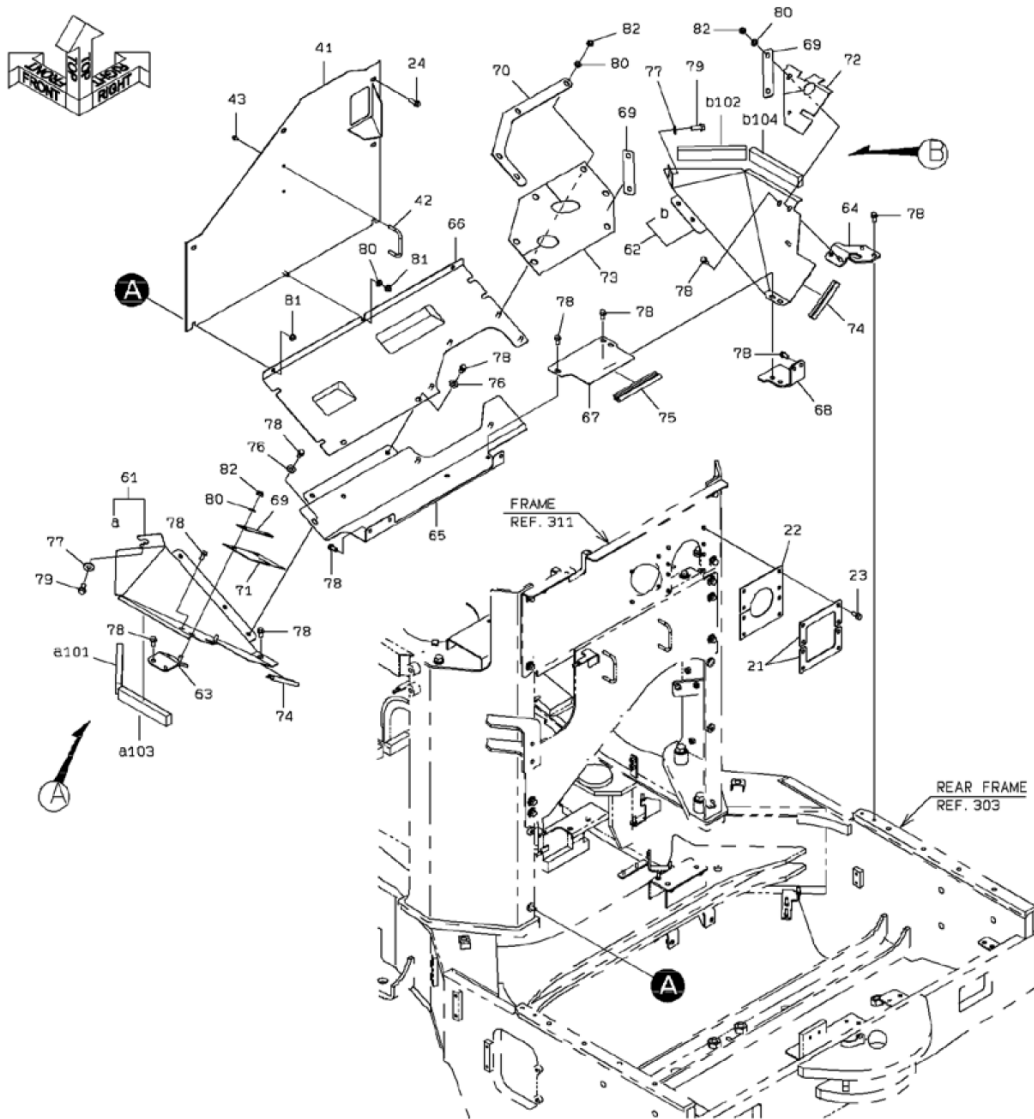

1-8

PARTITION PLATE MOUNT

< S/N 5167 - >

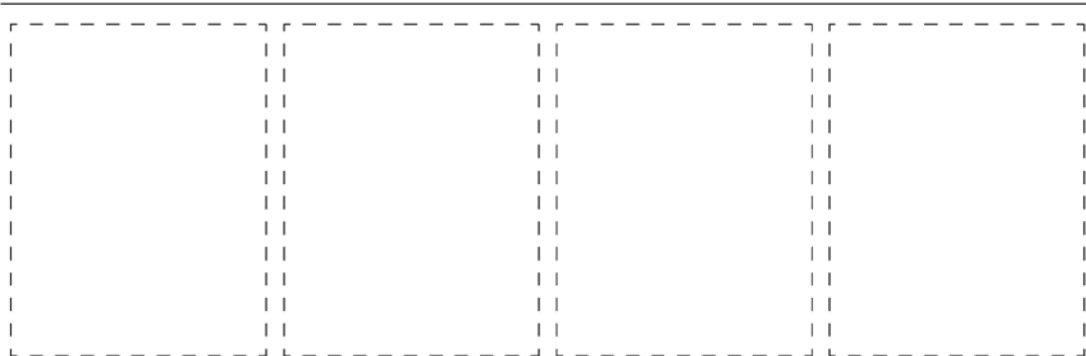
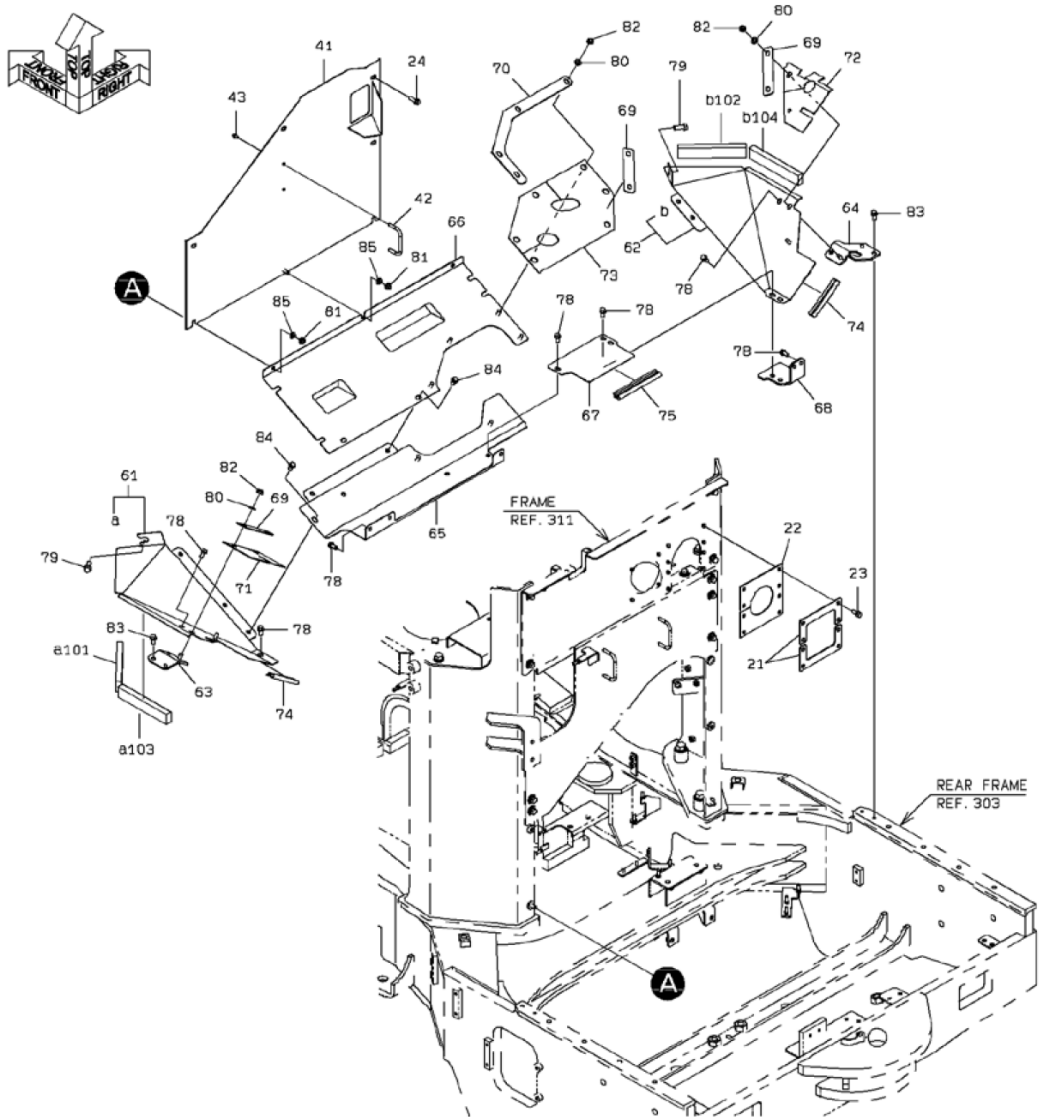

2-A

PARTITION PLATE MOUNT

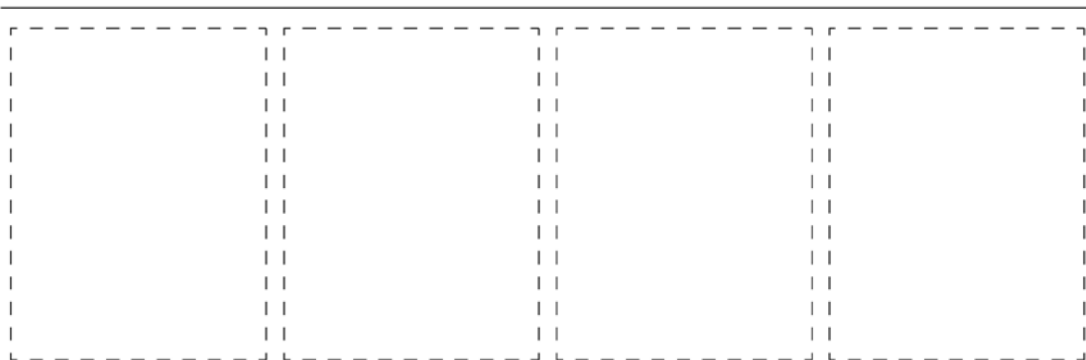
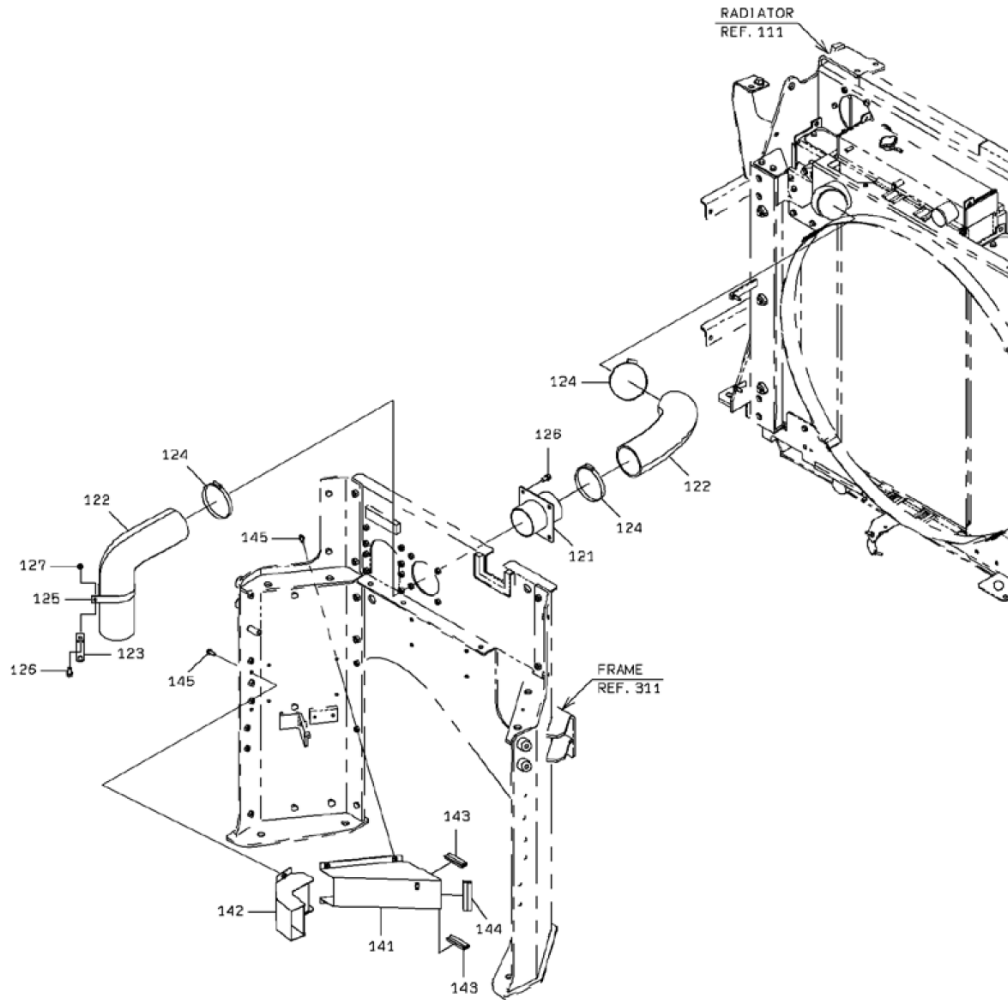

3-A

PARTITION PLATE MOUNT

SYM-BOL	PART NUMBER	PART NAME	UNIT Q,TY	SERIAL		REMARKS						
				(A)	(B)	N	P	D	(A)	(B)	(C)	(D)
21A	41715-39700	PLATE	2	5001	-							
22A	33713-32870	SHEET,RUBBER	1	5001	-							
23A	61802-10020	BOLT,FLANGED	8	5001	-	5166						
23B	80102-71025	BOLT,W/WASHER	9	5167	-		C					
24A	61802-10030	BOLT,FLANGED	4	5001	-	5166						
24B	80102-71035	BOLT,W/WASHER	3	5167	-		C					
41A	41754-31780	PLATE	1	5001	-	5166						
41B	41755-50040	PLATE	1	5167	-		C					
42A	38120-20960	HANDLE	1	5001	-							
43A	61802-05010	BOLT,FLANGED	2	5001	-							
61A	41650-29710	PLATE ASSY	1	5001	-	5010			Y01			FR LH
61B	41650-30050	PLATE ASSY	1	5011	-		C		Y01			FR LH
62A	41650-29720	PLATE ASSY	1	5001	-	5010			Y02			FR RH
62B	41650-30060	PLATE ASSY	1	5011	-		C		Y02			FR RH
63A	41754-31830	PLATE	1	5001	-							FR LH
64A	41754-31840	PLATE	1	5001	-							FR RH
65A	41754-31660	PLATE	1	5001	-							
66A	41754-31740	PLATE	1	5001	-							
67A	41717-21050	PLATE	1	5001	-							
68A	41754-31850	PLATE	1	5001	-							
69A	41716-56990	PLATE	3	5001	-							
70A	41717-21090	PLATE	1	5001	-							
71A	33713-33420	SHEET,RUBBER	1	5001	-							
72A	33713-33430	SHEET,RUBBER	1	5001	-							
73A	33713-33440	SHEET,RUBBER	1	5001	-							
74A	34041-26000	STRIP, SEAL	2	5001	-							L=140
75A	34041-26490	STRIP, SEAL	1	5001	-							L=190
76A	46011-20190	WASHER,PLANE	7	5001	-	5166		D				
77A	46011-20200	WASHER,PLANE	2	5001	-	5166		D				
78A	61802-10020	BOLT,FLANGED	23	5001	-	5166						
78B	80102-71025	BOLT,W/WASHER	12	5167	-		C					
79A	61802-12030	BOLT,FLANGED	2	5001	-	5166						
79B	80102-81230	BOLT,W/WASHER	2	5167	-		C					
80A	62701-40101	WASHER,PLANE	11	5001	-	5166						
80B	62701-40101	WASHER,PLANE	10	5167	-							
81A	62480-21101-7	NUT,FLANGED	3	5001	-	5166						
81B	80109-50010	NUT	3	5167	-		C					
82A	88031-06101	NUT,SELF-LOCKING	10	5001	-							
83A	80102-71020	BOLT,W/WASHER	4	5167	-							
84A	80102-81020	BOLT,W/WASHER	7	5167	-							
85A	80102-22010	WASHER,PLANE	3	5167	-							
101A	35681-39120	SPONGE	2	5001	-	5010			01			
101B	35681-39120	SPONGE	1	5011	-		C		01			
102A	35681-39120	SPONGE	2	5001	-	5010				02		
102B	35681-39120	SPONGE	1	5011	-		C			02		
103A	35681-39770	SPONGE	1	5011	-				01			
104A	35681-39770	SPONGE	1	5011	-					02		
121A	36430-25300	DUCT	1	5001	-							
122A	43111-23380	HOSE,AIR	2	5001	-							
123A	41753-33920	PLATE	1	5001	-							
124A	69002-11900	BAND,HOSE	3	5001	-							
125A	43581-20030	HOLDER,HOSE	1	5001	-							D=112
126A	61802-10020	BOLT,FLANGED	5	5001	-							
127A	62480-21081	NUT,FLANGED	1	5001	-							
141A	36430-25330	DUCT	1	5001	-							
142A	36430-25340	DUCT	1	5001	-							
143A	34041-21550	STRIP, SEAL	2	5001	-							L=75
144A	34041-25150	STRIP, SEAL	1	5001	-							L=110
145A	61802-08020	BOLT,FLANGED	6	5001	-							

AIR Baffle GROUP

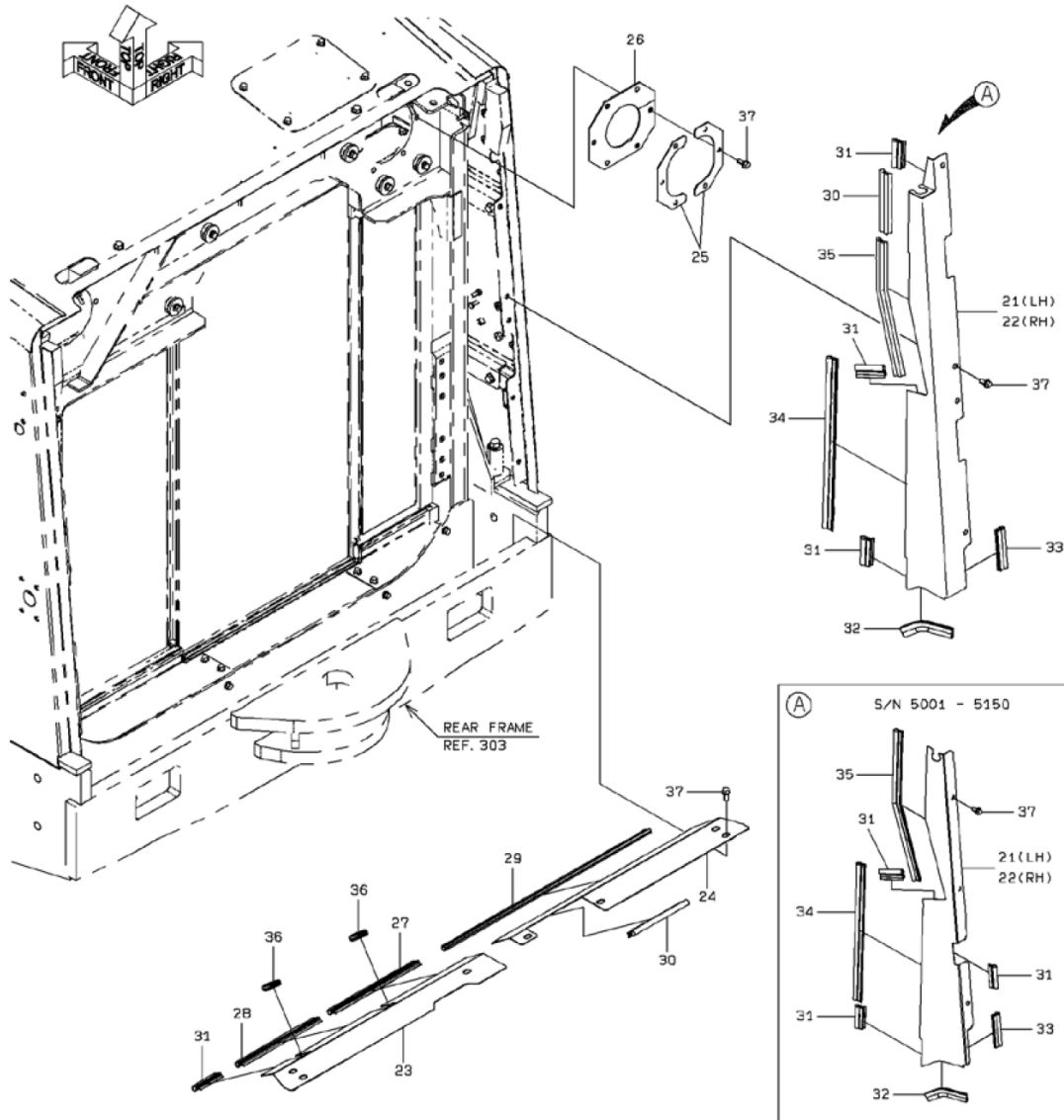

AIR BAFFLE GROUP

SYM-BOL	PART NUMBER	PART NAME	UNIT Q,TY	SERIAL		REMARKS								
				(A)	(B)	N	P	D	(A)	(B)	(C)	(D)	REMARKS	
21A	41716-50810	PLATE	1	5001	-	5150								
21B	41755-30100	PLATE	1	5151	-		B							
22A	41716-50820	PLATE	1	5001	-	5150								
22B	41755-30110	PLATE	1	5151	-		B							
23A	41716-50830	PLATE	1	5001	-									
24A	41716-50840	PLATE	1	5001	-									
25A	41715-42190	PLATE	4	5001	-									
26A	33713-32760	SHEET,RUBBER	2	5001	-									
27A	34041-26480	STRIP, SEAL	1	5001	-								L=285	
28A	34041-24730	STRIP, SEAL	1	5001	-								L=260	
29A	34041-21580	STRIP, SEAL	1	5001	-								L=675	
30A	34041-26500	STRIP, SEAL	1	5001	-	5150							L=180	
30B	34041-26500	STRIP, SEAL	3	5151	-								L=180	
31A	34041-21550	STRIP, SEAL	7	5001	-								L=75	
32A	34041-26000	STRIP, SEAL	2	5001	-								L=140	
33A	34041-25150	STRIP, SEAL	2	5001	-								L=110	
34A	34041-21780	STRIP, SEAL	2	5001	-								L=485	
35A	34041-24680	STRIP, SEAL	2	5001	-	5150							L=520	
35B	34041-22420	STRIP, SEAL	2	5151	-		B						L=390	
36A	65801-31016	BUSHING,ELASTIC	2	5001	-									
37A	61802-10020	BOLT,FLANGED	25	5001	-	5150								
37B	61802-10020	BOLT,FLANGED	27	5151	-									

PACKING MOUNT (DOOR)

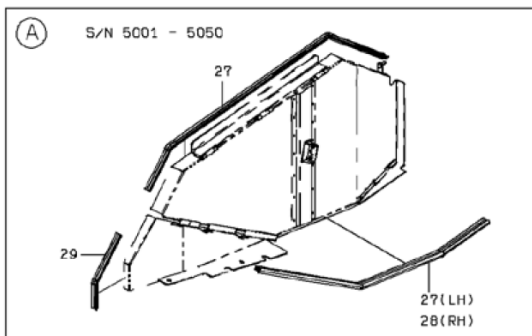
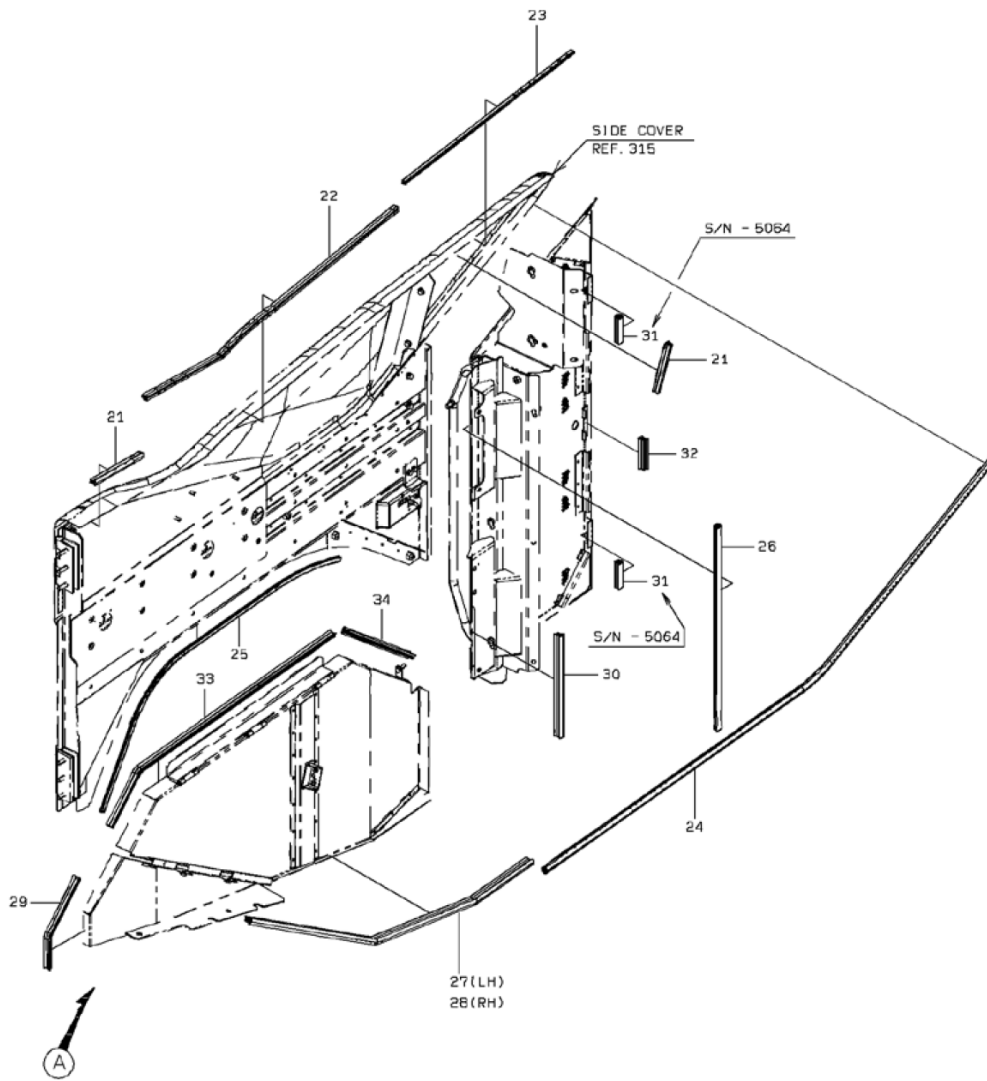

1-B

PACKING MOUNT (DOOR)

SYM-BOL	PART NUMBER	PART NAME	UNIT Q,TY	SERIAL		REMARKS						
				(A)	(B)	N	P	D	(A)	(B)	(C)	(D)
21A	34041-25570	STRIP, SEAL	4	5001	-							L=185
22A	34041-26320	STRIP, SEAL	2	5001	-							L=1040
23A	34041-27820	STRIP, SEAL	2	5001	-							L=880
24A	34041-27350	STRIP, SEAL	2	5001	-							L=2000
25A	34041-28070	STRIP, SEAL	2	5001	-							L=1190
26A	34041-25450	STRIP, SEAL	2	5001	-							L=680
27A	34041-26720	STRIP, SEAL	3	5001	- 5050							L=1425
27B	34041-26720	STRIP, SEAL	1	5051	-							L=1425
28A	34041-23170	STRIP, SEAL	1	5001	-							L=1340
29A	34041-26480	STRIP, SEAL	2	5001	-							L=285
30A	34041-27000	STRIP, SEAL	2	5001	-							L=340
31A	34041-27050	STRIP, SEAL	4	5001	- 5064					D		L=85
32A	34041-26040	STRIP, SEAL	2	5001	-							L=100
33A	34041-22480	STRIP, SEAL	2	5051	-							L=980
34A	34041-23420	STRIP, SEAL	2	5051	-							L=360

LOCK ASSY (DOOR)

< S/N 5001 - 5150 >

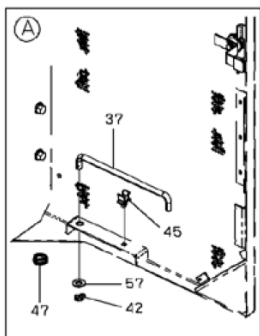
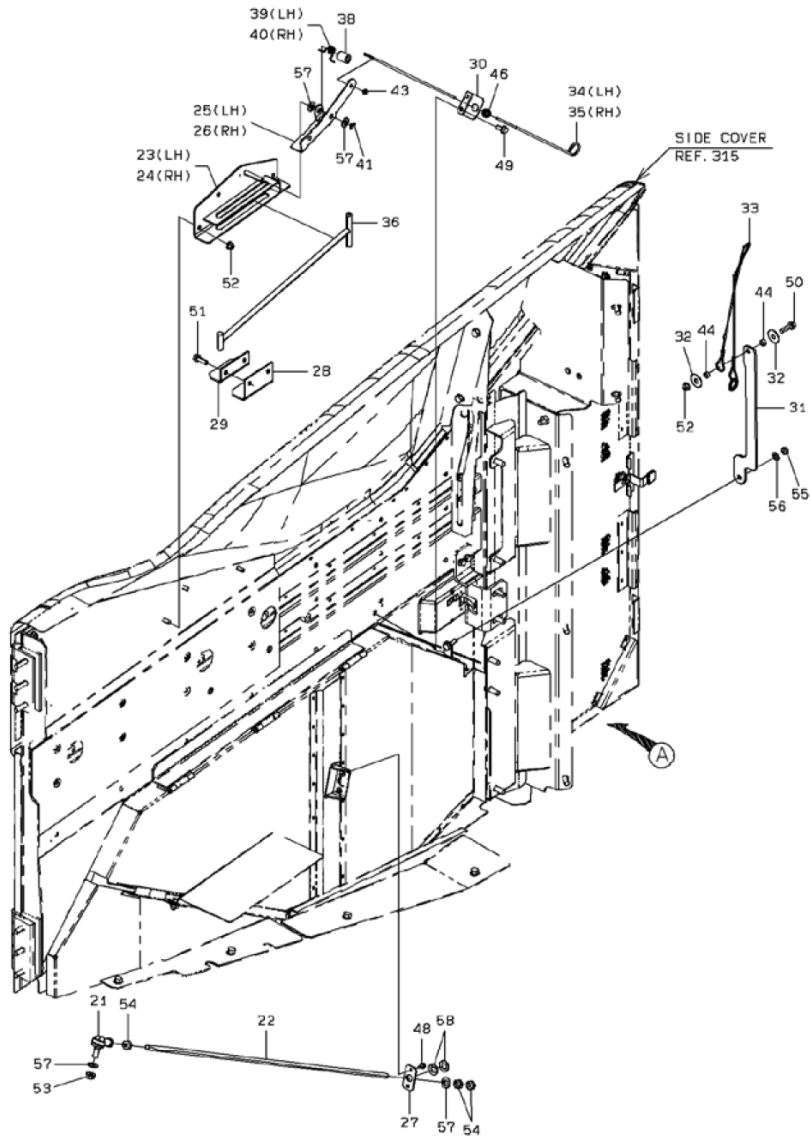

1-A

LOCK ASSY (DOOR)

< S/N 5151 - >

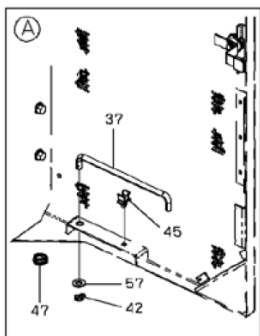
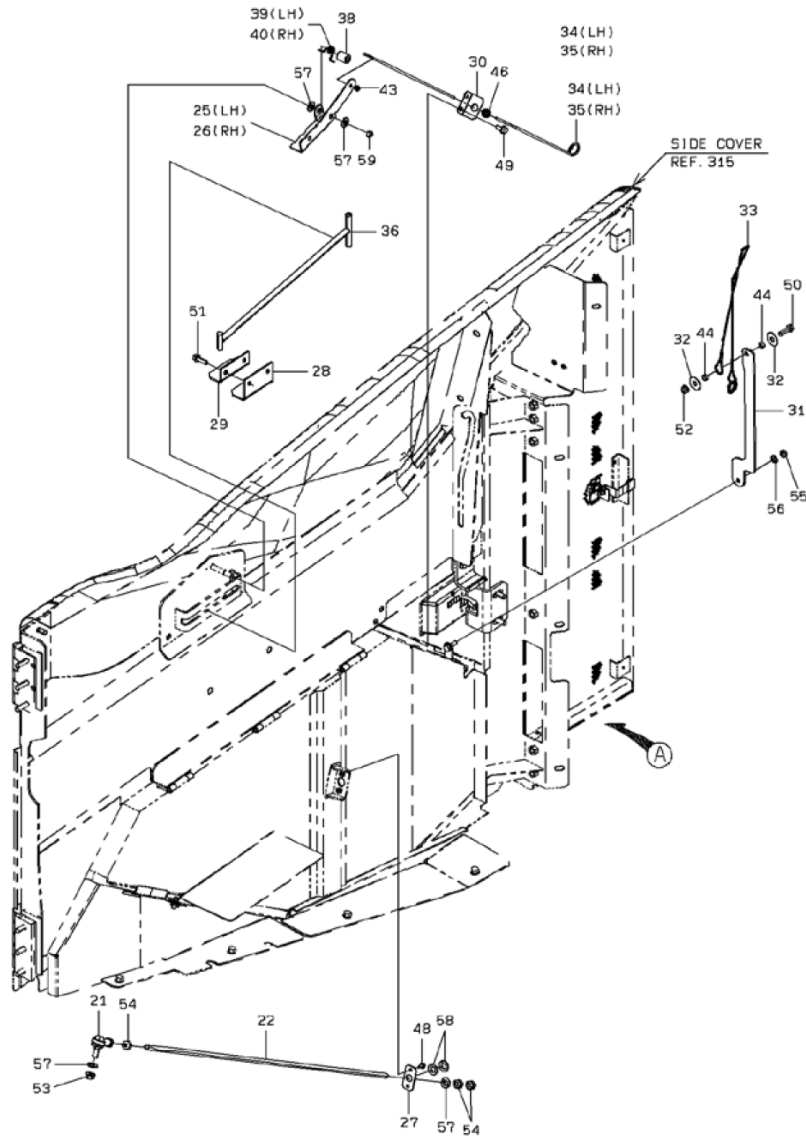

2-A

LOCK ASSY (DOOR)

SYM-BOL	PART NUMBER	PART NAME	UNIT Q,TY	SERIAL		REMARKS								
				(A)	(B)	N	P	D	(A)	(B)	(C)	(D)	REMARKS	
21A	34950-20050	JOINT,BALL	2	5001	-									
22A	45870-30220	ROD	2	5001	-									
23A	40903-25770	BRACKET	1	5001	-	5150								FR LH
24A	40903-25780	BRACKET	1	5001	-	5150								FR RH
25A	40903-24600	BRACKET	1	5001	-									FR LH
26A	40903-24610	BRACKET	1	5001	-									FR RH
27A	41715-25460	PLATE	2	5001	-									
28A	41715-25690	PLATE	2	5001	-									
29A	41715-25700	PLATE	2	5001	-									
30A	41716-59800	PLATE	2	5001	-	5010								
30B	41717-37480	PLATE	2	5011	-									
31A	41716-59790	PLATE	2	5001	-									
32A	41612-36550	PLATE	4	5001	-									
33A	45980-30470	WIRE	2	5001	-									
34A	38171-42620	BAR,ROUND	1	5001	-									FR LH
35A	38171-42630	BAR,ROUND	1	5001	-									FR RH
36A	38171-41480	BAR,ROUND	2	5001	-									
37A	38171-42080	BAR,ROUND	2	5001	-	5150								
37B	38171-43310	BAR,ROUND	2	5151	-									
38A	35750-25490	SLEEVE	2	5001	-									
39A	35600-24260	SPRING	1	5001	-									
40A	35600-24270	SPRING	1	5001	-									
41A	63002-03220	PIN,SPLIT	2	5001	-	5150								FR LH
42A	63002-04025	PIN,SPLIT	2	5001	-									FR RH
43A	45200-28850	RING	2	5001	-									
44A	35700-20570	SPACER	4	5001	-									
45A	43550-60110	HOLDER	2	5001	-									
46A	65801-08016	BUSHING,ELASTIC	2	5001	-									
47A	65801-12032	BUSHING,ELASTIC	2	5001	-									
48A	61802-05012	BOLT,FLANGED	4	5001	-									
49A	61802-08016-7	BOLT,FLANGED	4	5001	-									
50A	61802-08030	BOLT,FLANGED	2	5001	-									
51A	61802-08025-7	BOLT,FLANGED	4	5001	-									
52A	62480-21081	NUT,FLANGED	8	5001	-	5150								
52B	62480-21081	NUT,FLANGED	2	5151	-									
53A	62480-21101-7	NUT,FLANGED	2	5001	-									
54A	62401-81101	NUT	6	5001	-									
55A	88031-06081	NUT,SELF-LOCKING	2	5001	-									
56A	62701-40081	WASHER,PLANE	2	5001	-									
57A	62701-40101	WASHER,PLANE	10	5001	-									
58A	88120-11200	WASHER,CONICAL SPRING	4	5001	-									
59A	88031-06101	NUT,SELF-LOCKING	2	5151	-									

MEMO

REAR GRILL MOUNT

< S/N 5001 - 5150 >

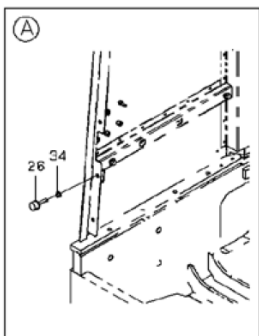
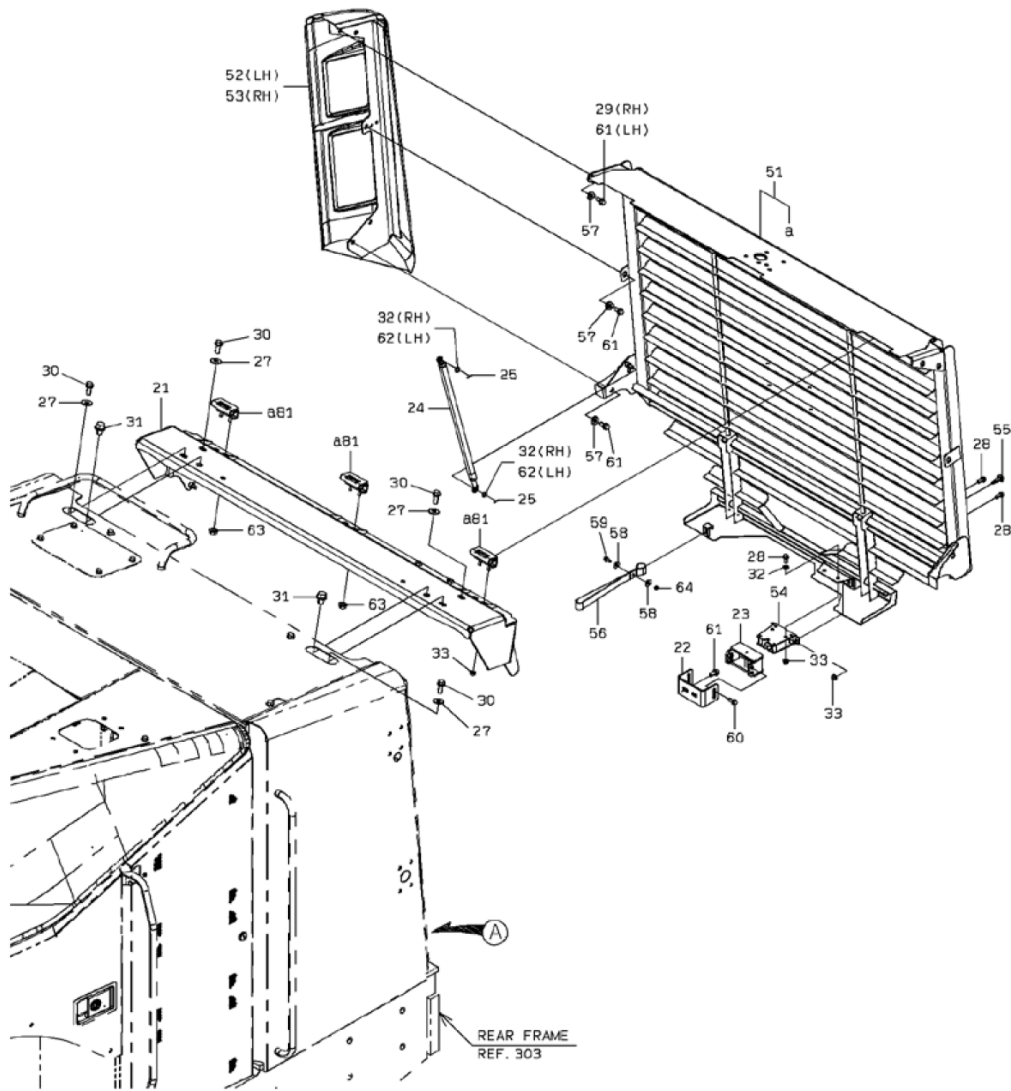

1-A

REAR GRILL MOUNT

< S/N 5151 - 5152 >

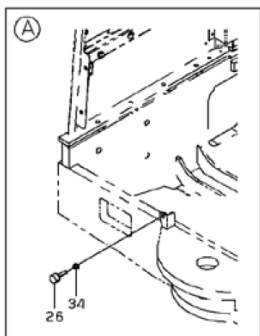
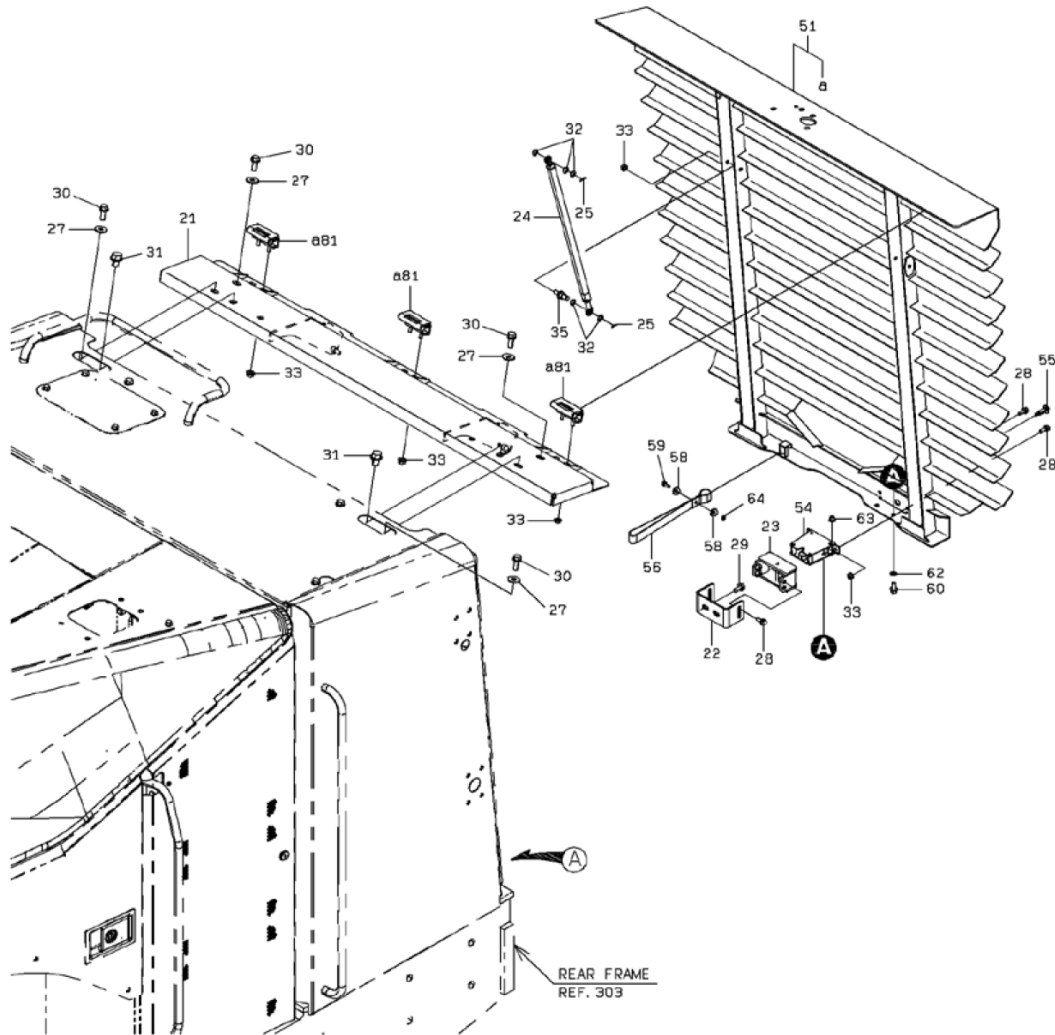

2-A

REAR GRILL MOUNT

< S/N 5153 - >

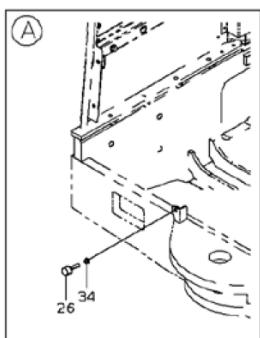
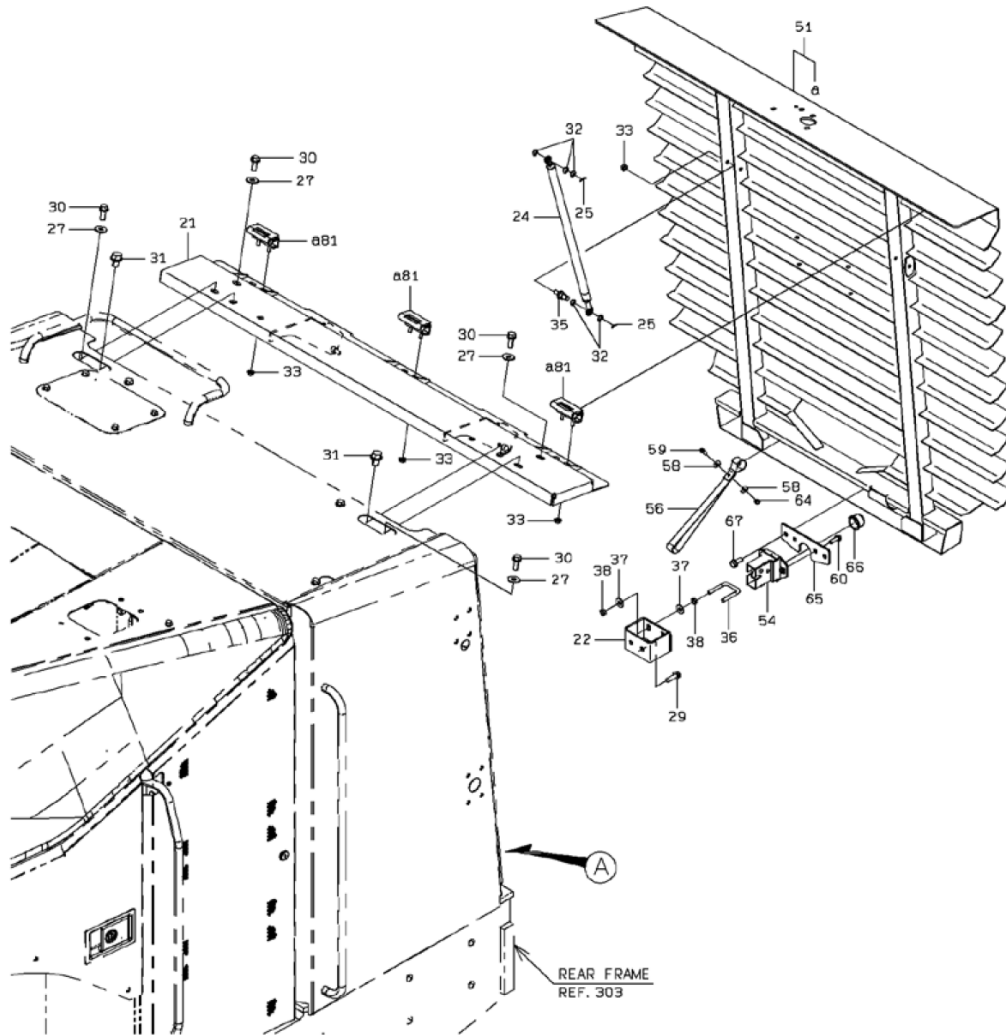

3-A

REAR GRILL MOUNT

SYM-BOL	PART NUMBER	PART NAME	UNIT Q,TY	SERIAL		REMARKS								
				(A)	(B)	N	P	D	(A)	(B)	(C)	(D)	REMARKS	
21A	40903-27540	BRACKET	1	5001	- 5150									
21B	40903-38340	BRACKET	1	5151	-		B							
22A	40903-23520	BRACKET	1	5001	- 5150									
22C	40903-40660	BRACKET	1	5153	-		B							
23A	32150-20660	CATCH	1	5001	- 5152			D						
24A	35211-60290	STAY ASSY	2	5001	- 5028									
24B	35211-20130	STAY ASSY	2	5029	- 5150		C							
24C	35211-60130	STAY ASSY	2	5151	-		B							
25A	63002-02016	PIN,SPLIT	4	5001	-									
26A	35440-21810	STOPPER	2	5001	- 5150									
26B	35440-20230	STOPPER	2	5151	-		B							
27A	46011-20200	WASHER,PLANE	4	5001	-									
28A	61802-08020	BOLT,FLANGED	4	5001	- 5152			D						
29A	61802-10020	BOLT,FLANGED	2	5001	-									
30A	61802-12030	BOLT,FLANGED	4	5001	-									
31A	61802-16020	BOLT,FLANGED	2	5001	-									
32A	62701-40081	WASHER,PLANE	4	5001	- 5150									
32B	62701-40081	WASHER,PLANE	10	5151	-									
33A	62480-21081	NUT,FLANGED	6	5001	- 5150									
33B	62480-21081	NUT,FLANGED	8	5151	-									
34A	62480-21101-7	NUT,FLANGED	2	5001	-									
35A	38171-43950	BAR,ROUND	2	5151	-									
36A	43962-21590	BOLT,U	1	5153	-									
37A	46000-25780	WASHER	4	5153	-									
38A	80109-50008	NUT	4	5153	-									
51A	40600-48410	FRAME	1	5001	- 5150				Y01					
51C	40600-51740	FRAME	1	5153	-		C							
52A	31236-31510	COVER ASSY	1	5001	- 5150								S/N5151:REF.313	
53A	31236-31520	COVER ASSY	1	5001	- 5150								S/N5151:REF.313	
54A	32151-60100	CATCH ASSY	1	5001	- 5152									
54B	45830-20160	LOCK	1	5153	-		B							
55A	43900-24420	BOLT	1	5001	- 5152									
56A	43000-20080	BELT	1	5001	-									
57A	46011-20190	WASHER,PLANE	10	5001	- 5150			D						
58A	46011-22930	WASHER,PLANE	2	5001	-									
59A	61802-06016	BOLT,FLANGED	1	5001	-									
60A	61802-08020	BOLT,FLANGED	4	5001	- 5152									
60B	80102-60825	BOLT,W/WASHER	2	5153	-		C							
61A	61802-10020	BOLT,FLANGED	10	5001	- 5150			D						
62A	62701-40081	WASHER,PLANE	2	5001	- 5152			D					FR LH	
63A	62480-21081	NUT,FLANGED	4	5001	- 5152			D						
64A	88031-06061	NUT,SELF-LOCKING	1	5001	-									
65A	41719-54460	PLATE	1	5153	-									
66A	32224-20330	CAP,ELASTIC	1	5153	-									
67A	80102-71020	BOLT,W/WASHER	2	5153	-									
81A	39890-70040	HINGE	3	5001	-				01				WELDING	

DECK & FENDER (COVER KIT)

< S/N 5001 - 5182 >

(NOE):KIT(SYMBOL 2) CONSISTS OF SYMBOL 21, 22, 23, 24.

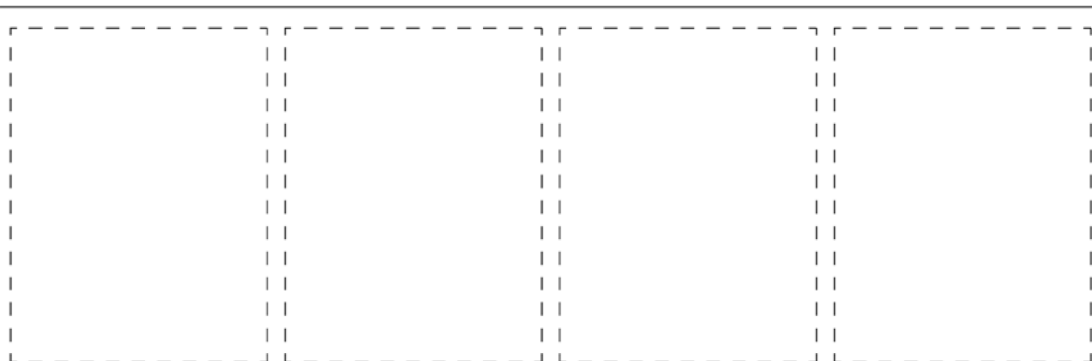
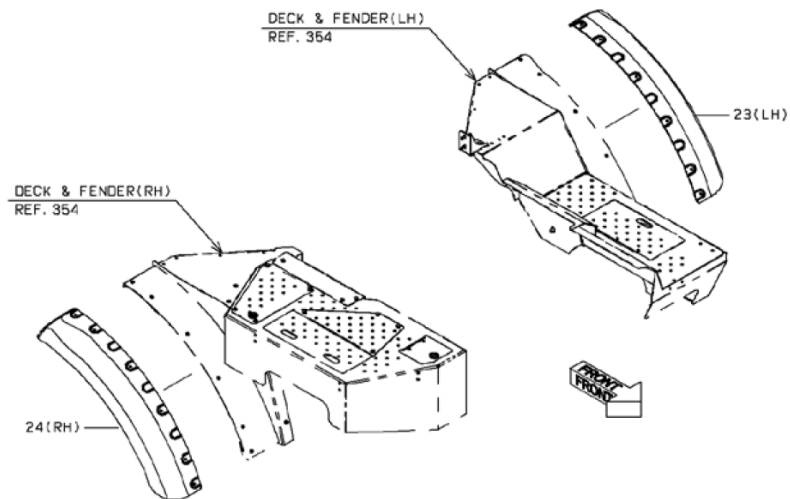
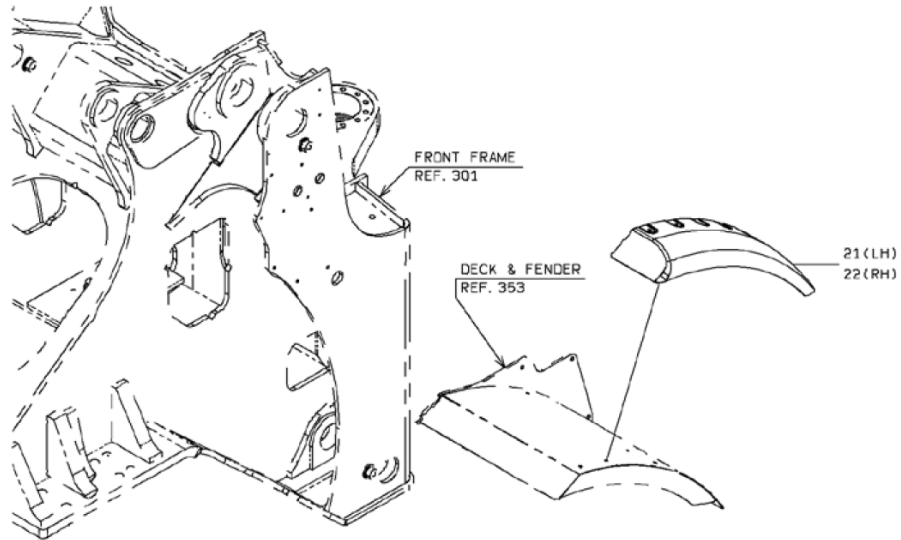

DECK & FENDER (COVER KIT)

< S/N 5183 - >

(NOE):KIT(SYMBOL 2) CONSISTS OF SYMBOL 21, 22.

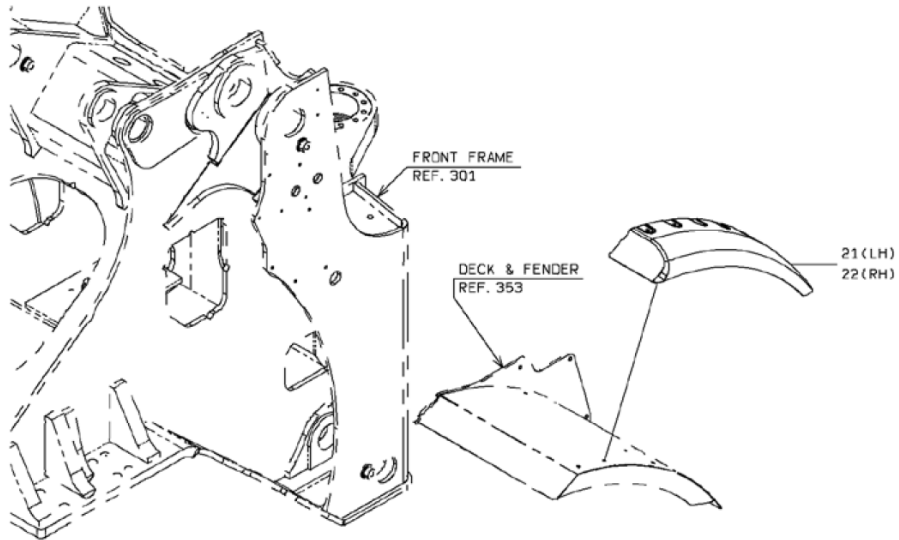

(NOE):KIT(SYMBOL 3) CONSISTS OF SYMBOL 61, 62.

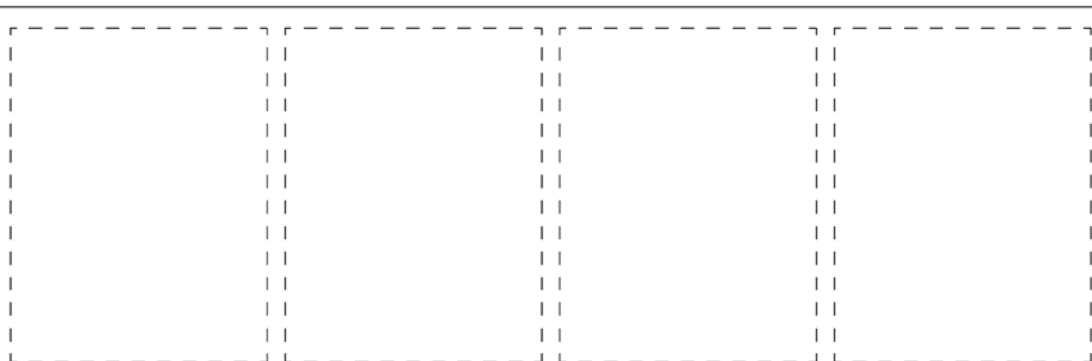
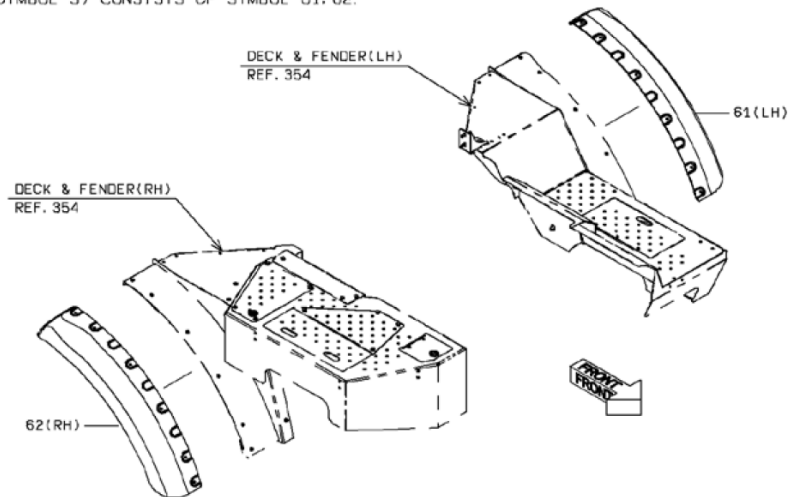

2-A

DECK & FENDER (COVER KIT)

(NOE):KIT(SYMBOL 1) CONSISTS OF SYMBOL 41,42.

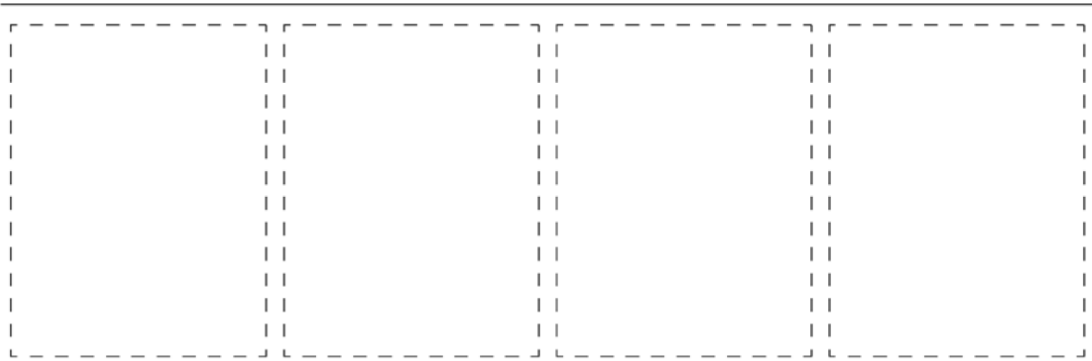
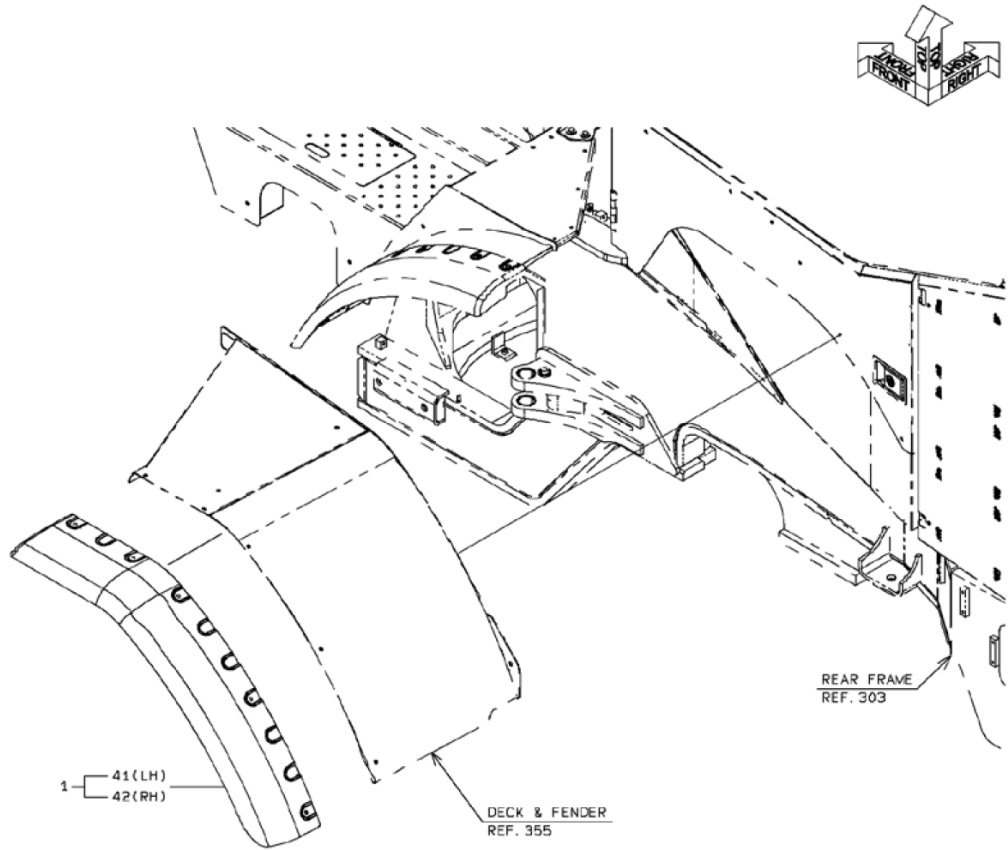

3-8

DECK & FENDER (COVER KIT)

SYM-BOL	PART NUMBER	PART NAME	UNIT Q, TY	SERIAL (A) - (B)	REMARKS						
					N	P	D	(A)	(B)	(C)	(D)
1A	31220-20010	COVER KIT	1	5001 -				QK1			
2A	31220-20020	COVER KIT	1	5001 - 5182					QK2		
2B	31220-20140	COVER KIT	1	5183 -		C			QK2		
3A	31220-20160	COVER KIT	1	5183 -						QK3	
21A	31200-44560	COVER	1	5001 - 5182					K2		FR LH
21B	31200-49250	COVER	1	5183 -		C			K2		FR LH
22A	31200-44570	COVER	1	5001 - 5182					K2		FR RH
22B	31200-49260	COVER	1	5183 -		C			K2		FR RH
23A	31200-45670	COVER	1	5001 - 5182			D		K2		FR LH
24A	31200-45680	COVER	1	5001 - 5182			D		K2		FR RH
41A	31200-44810	COVER	1	5001 -					K1		FR LH
42A	31200-44830	COVER	1	5001 -					K1		FR RH
61A	31200-49290	COVER	1	5183 -						K3	FR LH
62A	31200-49300	COVER	1	5183 -						K3	FR RH

DECK & FENDER (FRONT)

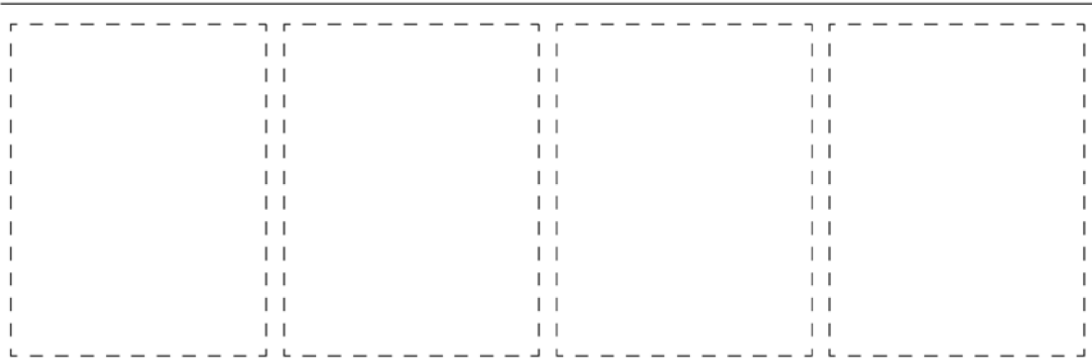
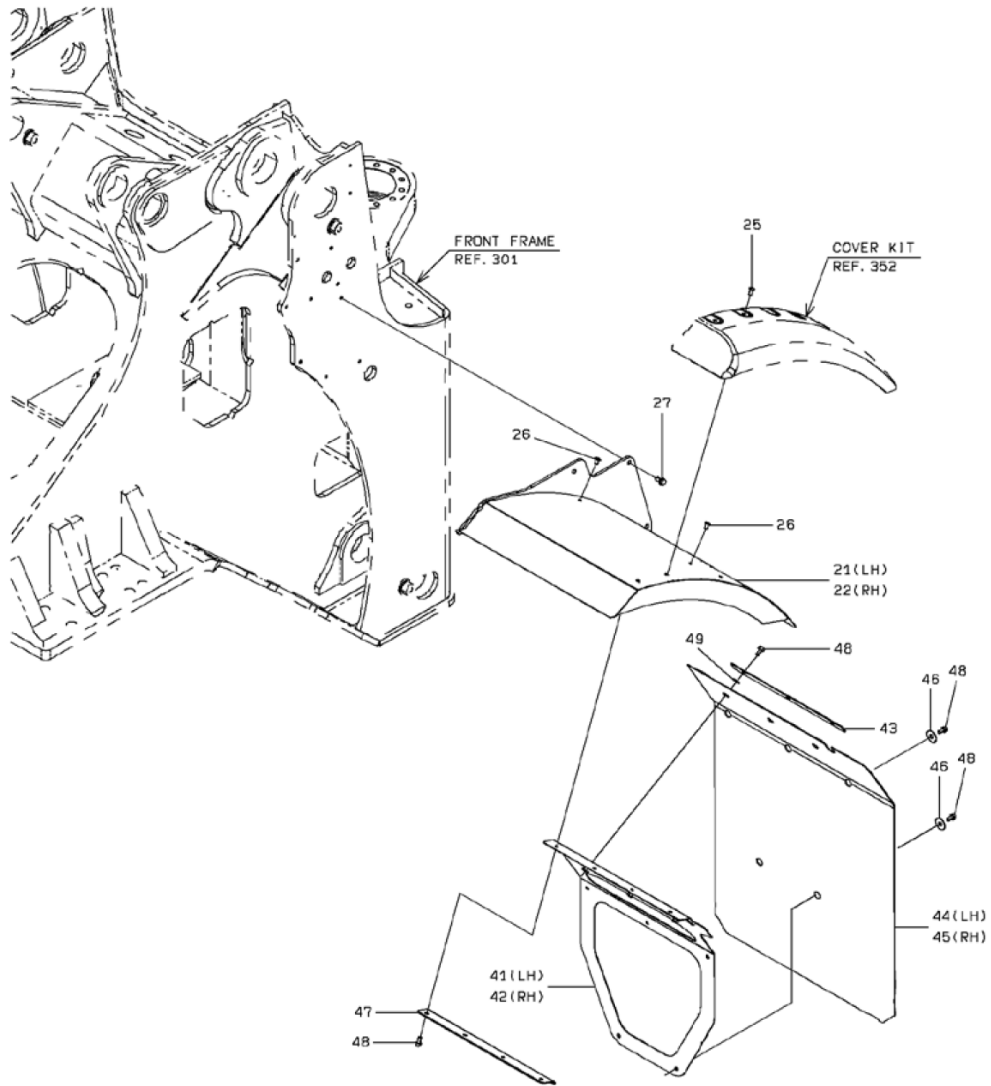

1-C

DECK & FENDER (FRONT)

SYM-BOL	PART NUMBER	PART NAME	UNIT Q,TY	SERIAL		REMARKS							
				(A)	(B)	N	P	D	(A)	(B)	(C)	(D)	REMARKS
21A	40410-32970	FENDER	1	5001	-								FR LH
22A	40410-32430	FENDER	1	5001	-								FR RH
25A	35100-72480	SCREW	10	5001	- 5182								
25B	80106-50820	SCREW	10	5183	-	A							
26A	32210-72920	CAP	4	5001	-								
27A	61802-12020	BOLT,FLANGED	10	5001	-								
41A	41754-33650	PLATE	1	5001	-								FR LH
42A	41754-33660	PLATE	1	5001	-								FR RH
43A	41716-28960	PLATE	2	5001	-								
44A	41700-21300-7	PLATE,ELASTIC	1	5001	-								FR LH
45A	41700-21450-7	PLATE,ELASTIC	1	5001	-								FR RH
46A	46011-20050	WASHER,PLANE	10	5001	-								
47A	41717-24860	PLATE	2	5001	-								
48A	61802-10020	BOLT,FLANGED	24	5001	-								
49A	62710-18101	WASHER,PLANE	6	5001	-								

DECK & FENDER

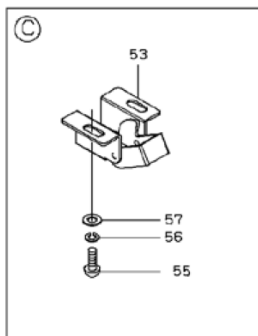
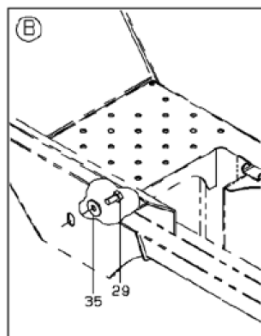
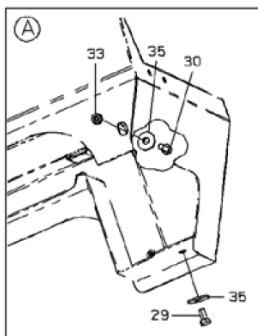
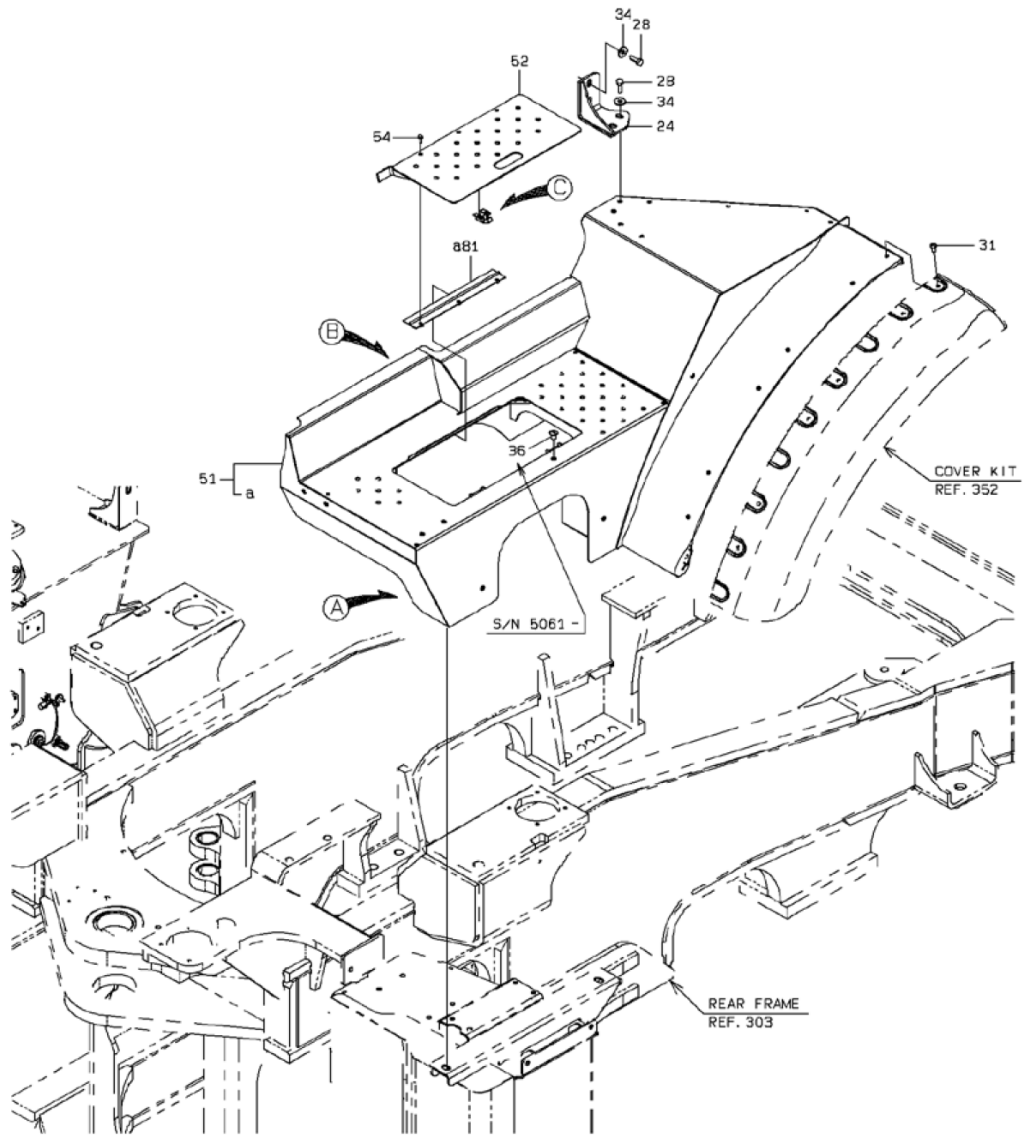

1-B

DECK & FENDER

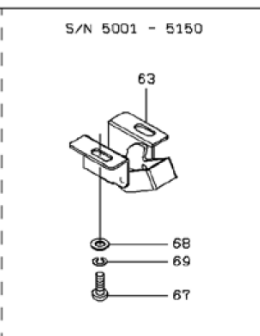
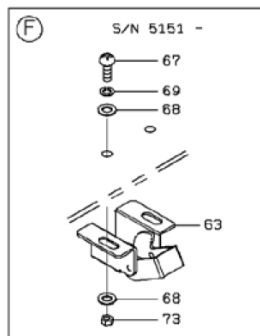
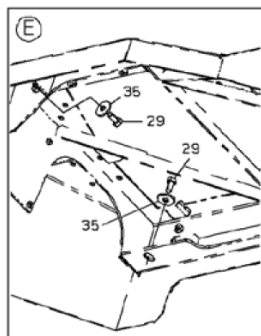
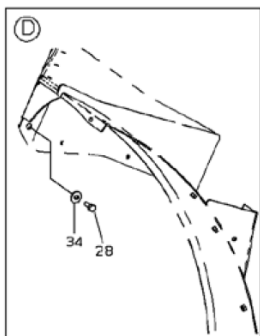
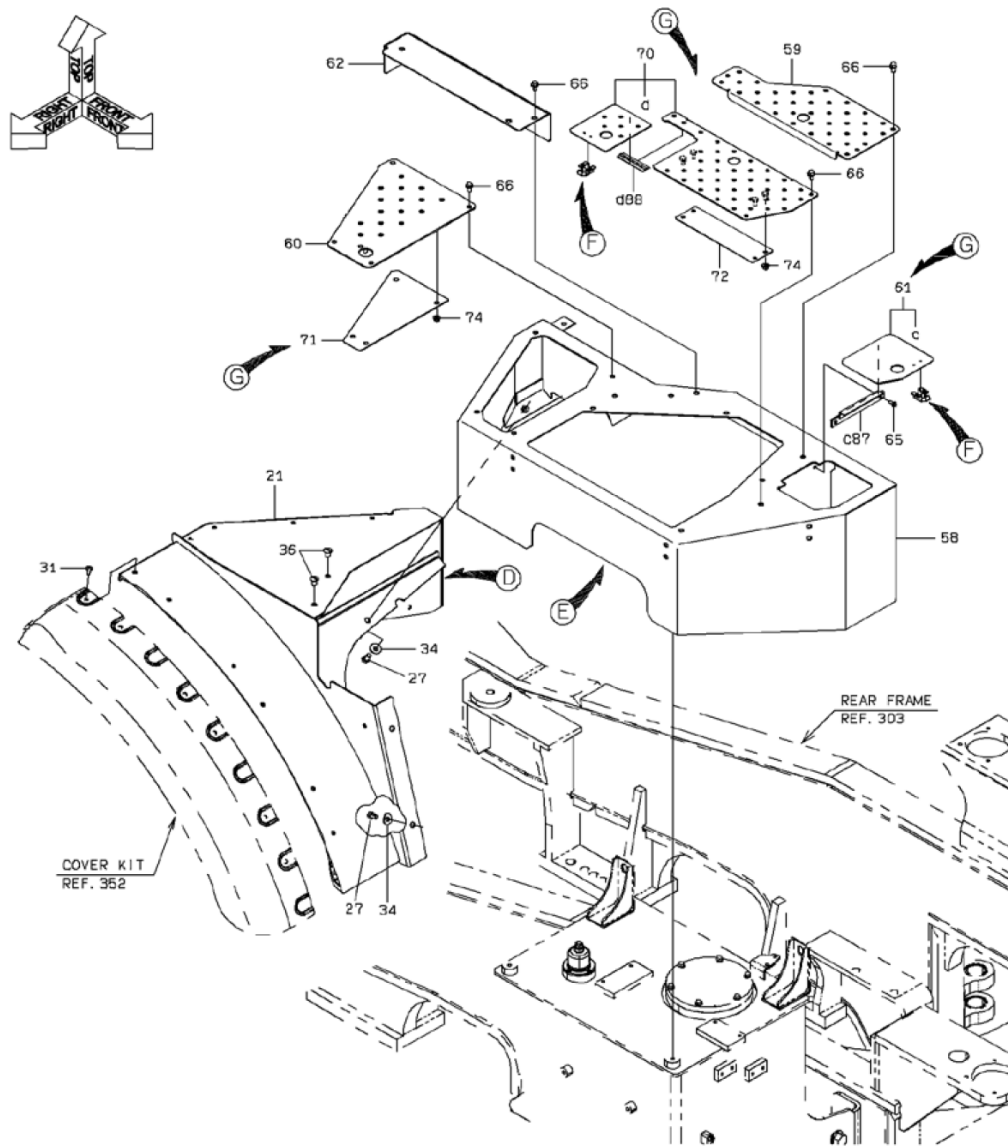

2-B

DECK & FENDER

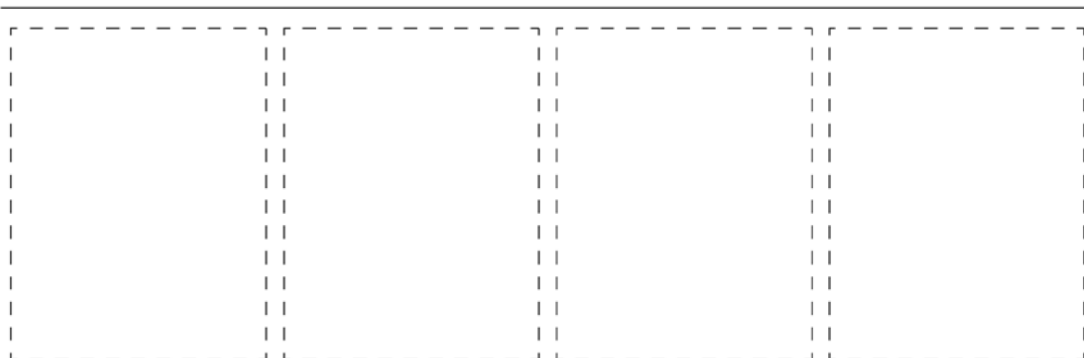
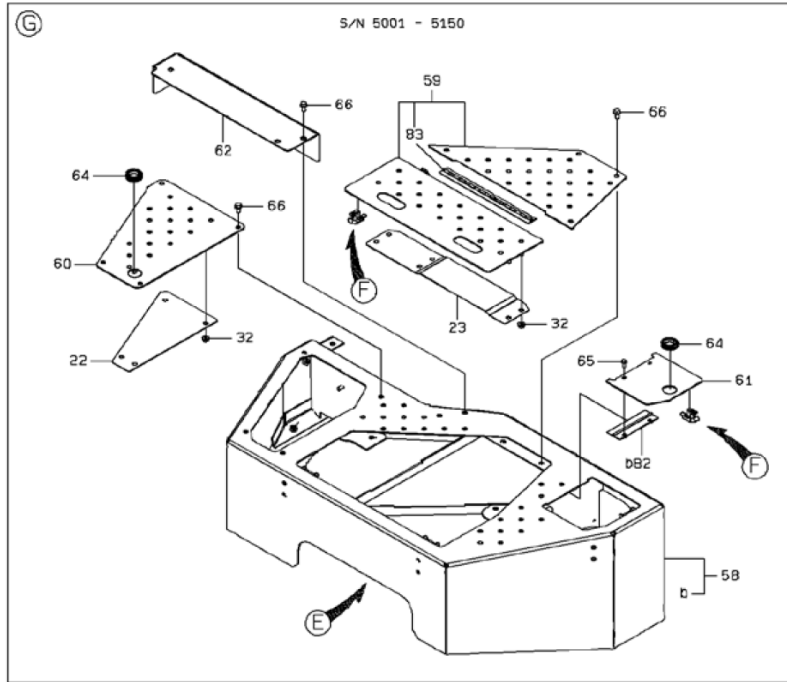

3-A

DECK & FENDER

SYM-BOL	PART NUMBER	PART NAME	UNIT Q,TY	SERIAL		REMARKS								
				(A)	(B)	N	P	D	(A)	(B)	(C)	(D)	REMARKS	
21A	40410-32880	FENDER	1	5001	- 5035									
21B	40410-33350	FENDER	1	5036	-		B							
22A	41715-52550	PLATE	1	5001	- 5150			D						
23A	41715-52570	PLATE	1	5001	- 5150			D						
24A	41754-30180	PLATE	1	5001	-									
27A	61033-10020	BOLT	3	5001	-									
28A	61033-10030	BOLT	6	5001	-									
29A	61033-12025	BOLT	7	5001	-									
30A	61033-12030	BOLT	1	5001	-									
31A	35100-72480	SCREW	12	5001	- 5060									
31B	80106-50820	SCREW	12	5061	-			C						
32A	62480-21101-7	NUT,FLANGED	10	5001	- 5150			D						
33A	62480-21121	NUT,FLANGED	1	5001	-									
34A	46011-21300	WASHER,PLANE	9	5001	-									
35A	46011-20630	WASHER,PLANE	8	5001	-									
36A	32210-72870	CAP	2	5040	- 5060									
36B	32210-72920	CAP	7	5061	- 5150			C						
36C	32210-72920	CAP	5	5151	-									
51A	37290-33160	DECK	1	5001	- 5010				Y01					
51B	37290-33430	DECK	1	5011	- 5035		C		Y01					
51C	37290-33530	DECK	1	5036	- 5150		B		Y01					
51D	37290-33850	DECK	1	5151	-		B		Y01				FR LH	
52A	31206-27230	COVER	1	5001	-									
53A	44810-70050	LATCH ASSY	2	5001	-									
54A	61802-06016	BOLT,FLANGED	3	5001	-									
55A	62256-51410	SCREW	4	5001	-									
56A	62721-04100	WASHER,SPRING	4	5001	-									
57A	62701-40041	WASHER,PLANE	4	5001	-									
58A	37290-33190	DECK	1	5001	- 5150				Y02					
58B	37290-33870	DECK	1	5151	-		B						FR RH	
59A	31206-28720	COVER	1	5001	- 5150					Y03				
59B	31206-32240	COVER	1	5151	- 5168		B							
59C	31206-33820	COVER	1	5169	-		C							
60A	31206-28740	COVER	1	5001	-									
61A	31206-28730	COVER	1	5001	- 5150									
61B	31206-32260	COVER	1	5151	-		B				Y04			
62A	41715-52490	PLATE	1	5001	-									
63A	44810-70050	LATCH ASSY	3	5001	- 5150									
63B	44810-70050	LATCH ASSY	2	5151	-									
64A	65801-31032	BUSHING,ELASTIC	2	5001	- 5150			D						
65A	61802-06016	BOLT,FLANGED	2	5001	-									
66A	61802-10016	BOLT,FLANGED	11	5001	- 5150									
66B	61802-10016	BOLT,FLANGED	14	5151	-									
67A	62256-51410	SCREW	6	5001	- 5150									
67B	62256-51412	SCREW	4	5151	-			B						
68A	62701-40041	WASHER,PLANE	6	5001	- 5150									
68B	62701-40041	WASHER,PLANE	8	5151	-									
69A	62721-04100	WASHER,SPRING	6	5001	- 5150									
69B	62721-04100	WASHER,SPRING	4	5151	-									
70A	31206-32250	COVER	1	5151	- 5168				Y01					
70B	31206-34550	COVER	1	5169	-			C	Y01					
71A	41715-52550	PLATE	1	5151	-									
72A	41718-59740	PLATE	1	5151	-									
73A	62401-81041	NUT	4	5151	-									
74A	62480-21101-7	NUT,FLANGED	8	5151	-									
81A	39890-21870	HINGE	1	5001	-				01					WELDING
82A	39890-23530	HINGE	1	5001	- 5150			D		02				WELDING
83A	39890-71010	HINGE	1	5001	- 5150			D			03			WELDING
87A	39890-20630	HINGE	1	5151	-							04		
88A	39890-20630	HINGE	1	5151	-					05				

DECK & FENDER

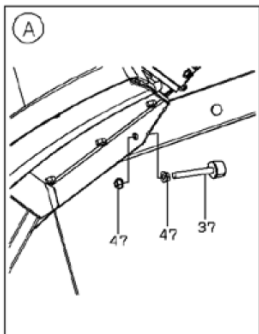
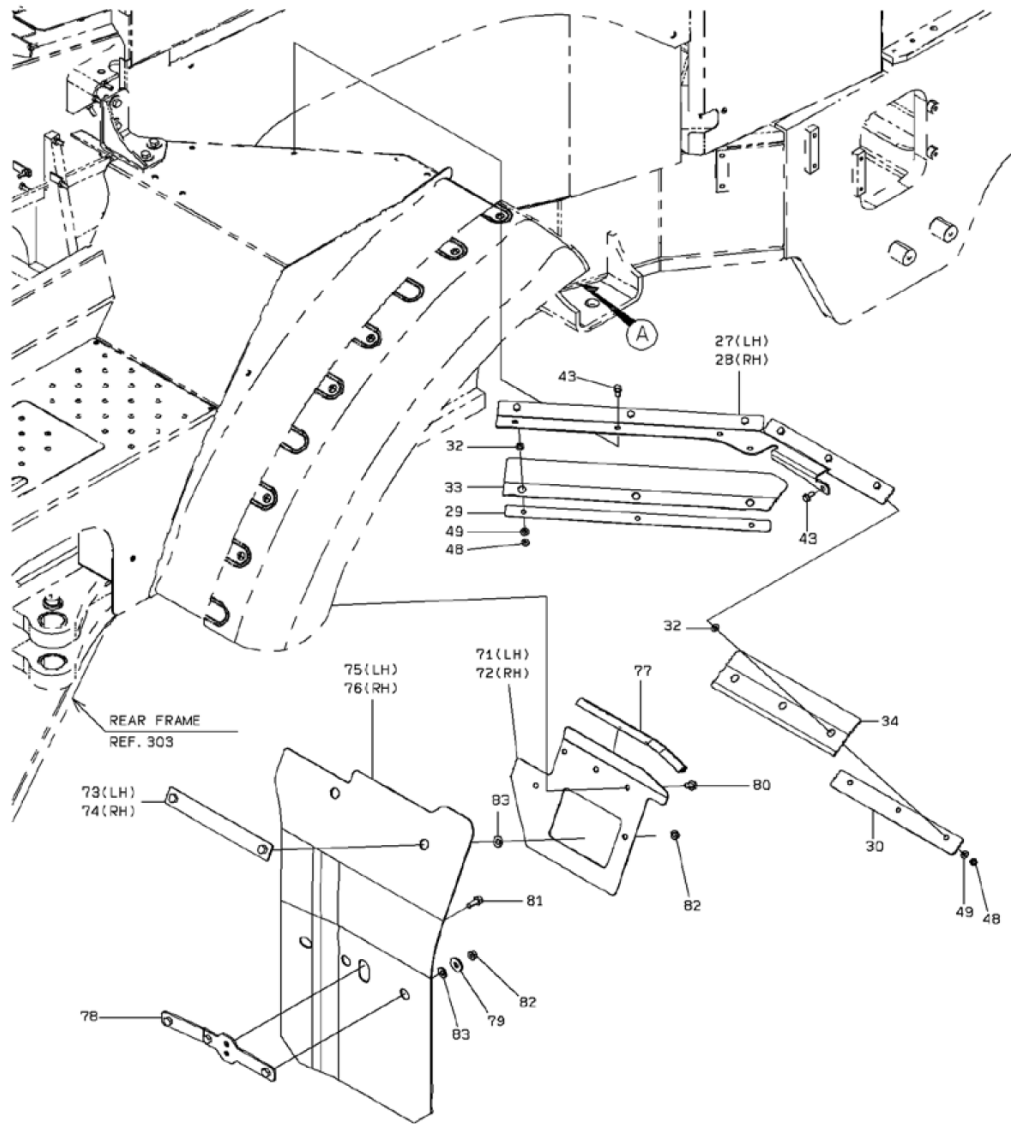

DECK & FENDER

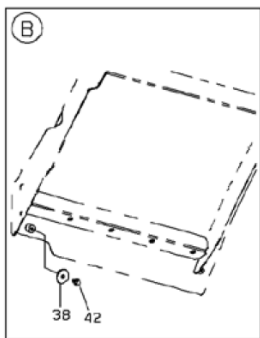
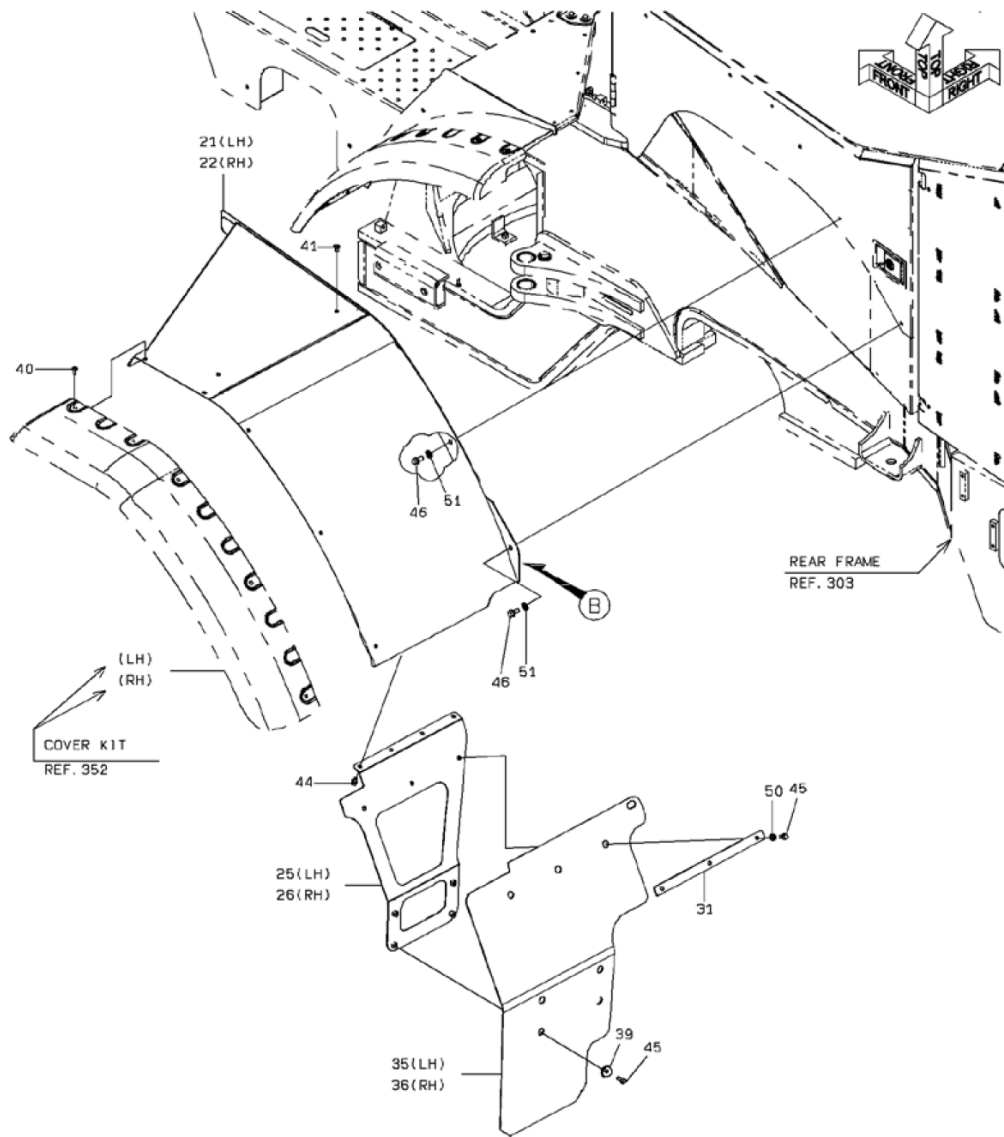

2-B

DECK & FENDER

SYM-BOL	PART NUMBER	PART NAME	UNIT Q,TY	SERIAL		REMARKS							
				(A)	(B)	N	P	D	(A)	(B)	(C)	(D)	REMARKS
21A	40410-32980	FENDER	1	5001	-								FR LH
22A	40410-32990	FENDER	1	5001	-								FR RH
25A	41754-32110	PLATE	1	5001	-								FR LH
26A	41754-32120	PLATE	1	5001	-								FR RH
27A	41753-55760	PLATE	1	5001	-								FR LH
28A	41753-55770	PLATE	1	5001	-								FR RH
29A	41716-28410	PLATE	2	5001	-								
30A	41716-28420	PLATE	2	5001	-								
31A	41717-21930	PLATE	2	5001	-								
32A	41615-34640	PLATE	12	5001	-								
33A	33713-33110	SHEET,RUBBER	2	5001	-								
34A	33713-33120	SHEET,RUBBER	2	5001	-								
35A	41700-21460	PLATE,ELASTIC	1	5001	-								FR LH
36A	41700-21470	PLATE,ELASTIC	1	5001	-								FR RH
37A	35440-20230	STOPPER	2	5001	-								
38A	46011-23180	WASHER,PLANE	2	5001	-								
39A	46011-20050	WASHER,PLANE	8	5001	-								
40A	35100-72480	SCREW	10	5001	-								
41A	32210-72920	CAP	4	5001	-								
42A	61802-08012	BOLT,FLANGED	2	5001	-								
43A	61802-08016-7	BOLT,FLANGED	10	5001	-								
44A	61802-10016	BOLT,FLANGED	8	5001	-								
45A	61802-10020	BOLT,FLANGED	14	5001	-								
46A	61802-12025	BOLT,FLANGED	12	5001	-								
47A	62480-21101-7	NUT,FLANGED	4	5001	-								
48A	88031-06081	NUT,SELF-LOCKING	12	5001	-								
49A	62701-40081	WASHER,PLANE	12	5001	-								
50A	62710-18101	WASHER,PLANE	6	5001	-								
51A	62710-18121	WASHER,PLANE	12	5001	-								
71A	41717-22320	PLATE	1	5001	-								FR LH
72A	41717-22330	PLATE	1	5001	-								FR RH
73A	41754-32260	PLATE	1	5001	-								FR LH
74A	41754-32250	PLATE	1	5001	-								FR RH
75A	41700-21480	PLATE,ELASTIC	1	5001	-								FR LH
76A	41700-21490	PLATE,ELASTIC	1	5001	-								FR RH
77A	34041-28050	STRIP, SEAL	2	5001	-								
78A	41754-32960	PLATE	2	5001	-								
79A	46011-21300	WASHER,PLANE	6	5001	-								
80A	61802-10016	BOLT,FLANGED	6	5001	-								
81A	61802-10025	BOLT,FLANGED	4	5001	-								
82A	62480-21101-7	NUT,FLANGED	10	5001	-								
83A	62710-18101	WASHER,PLANE	10	5001	-								

MEMO

STEP & DECK MOUNT

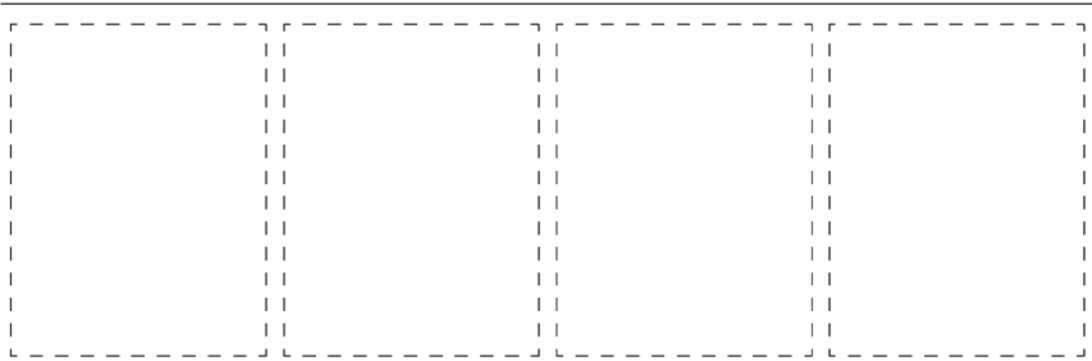
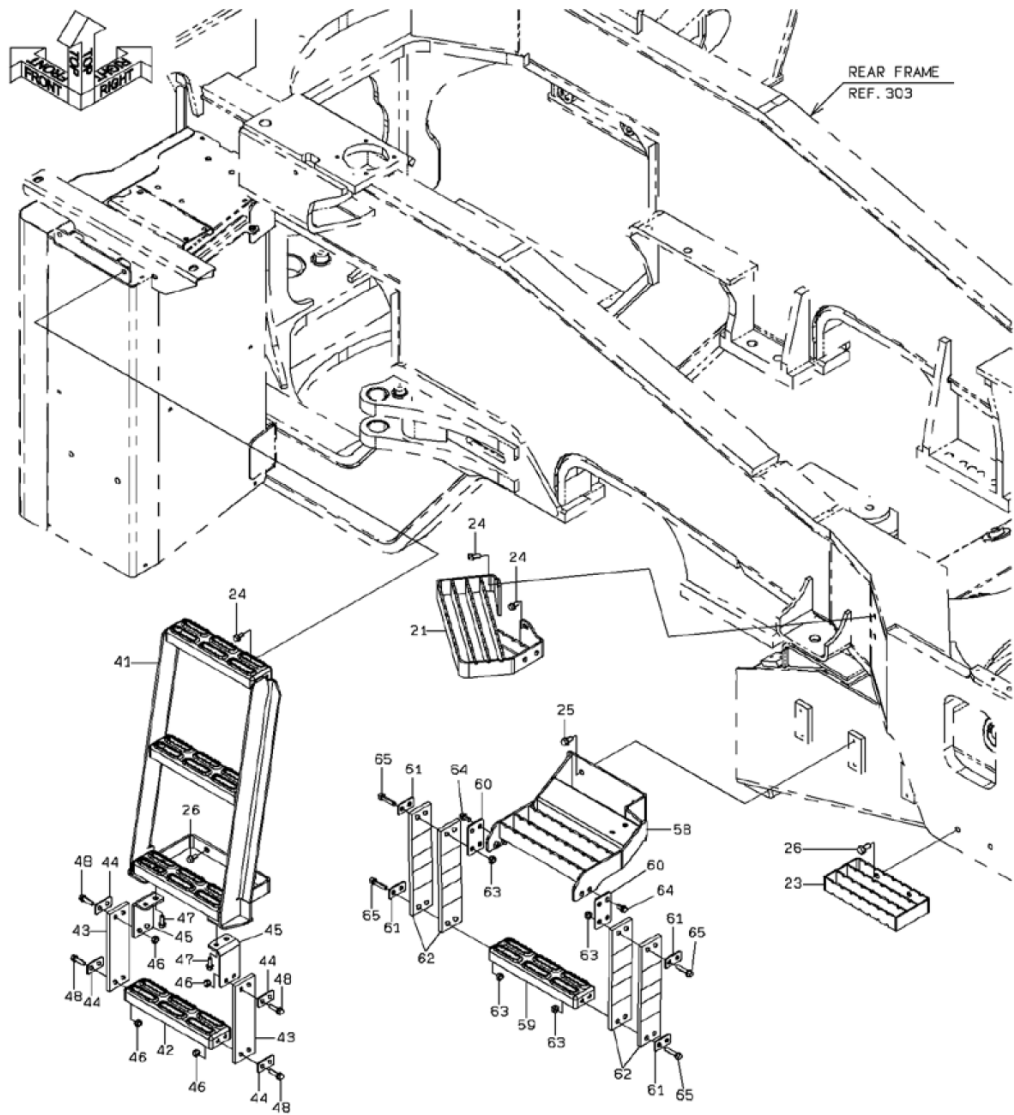

0-A

STEP & DECK MOUNT

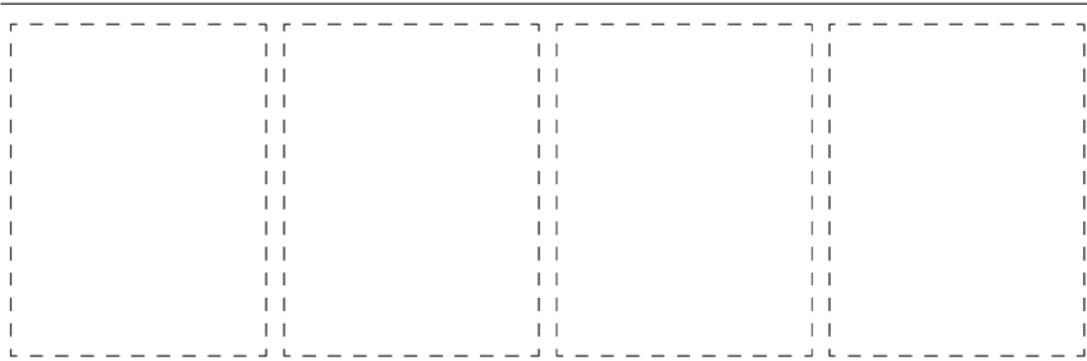
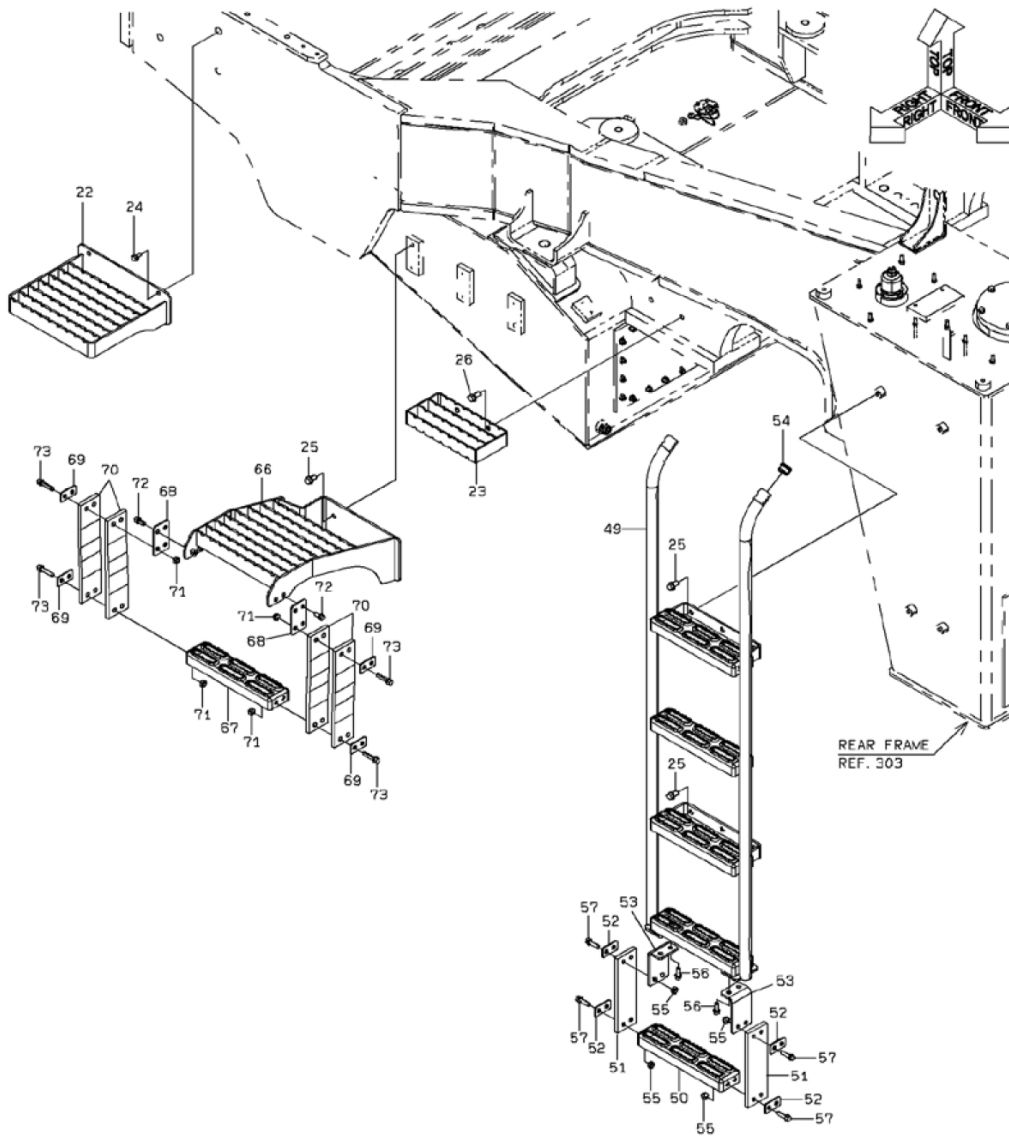

D-A

STEP & DECK MOUNT

SYM-BOL	PART NUMBER	PART NAME	UNIT Q,TY	SERIAL		REMARKS							
				(A)	(B)	N	P	D	(A)	(B)	(C)	(D)	REMARKS
21A	35370-23540	STEP	1	5001	-								FR LH
22A	35370-23450	STEP	1	5001	-								FR RH
23A	35370-23460	STEP	2	5001	-	5034							
23B	35370-23730	STEP	2	5035	-	5150	C						
23C	35370-24280	STEP	2	5151	-		C						
24A	61802-10020	BOLT,FLANGED	10	5001	-								
25A	61802-12020	BOLT,FLANGED	12	5001	-								
26A	61802-12025	BOLT,FLANGED	6	5001	-								
41A	44730-20850	LADDER	1	5001	-								FR LH
42A	35370-20070	STEP	1	5001	-								
43A	33713-29880	SHEET,RUBBER	2	5001	-								
44A	41611-23340	PLATE	4	5001	-								
45A	41714-41280	PLATE	2	5001	-								
46A	88031-06101	NUT,SELF-LOCKING	8	5001	-								
47A	61802-10025	BOLT,FLANGED	4	5001	-								
48A	61802-10035	BOLT,FLANGED	8	5001	-								
49A	44730-20860	LADDER	1	5001	-								FR RH
50A	35370-20070	STEP	1	5001	-								
51A	33713-29880	SHEET,RUBBER	2	5001	-								
52A	41611-23340	PLATE	4	5001	-								
53A	41714-41280	PLATE	2	5001	-								
54A	32210-20970	CAP	2	5001	-								
55A	88031-06101	NUT,SELF-LOCKING	8	5001	-								
56A	61802-10025	BOLT,FLANGED	4	5001	-								
57A	61802-10035	BOLT,FLANGED	8	5001	-								
58A	35370-23550	STEP	1	5001	-								FR LH
59A	35370-20070	STEP	1	5001	-								
60A	41716-42150	PLATE	2	5001	-								
61A	41611-23340	PLATE	4	5001	-								
62A	33713-22820	SHEET,RUBBER	4	5001	-								
63A	88031-06101	NUT,SELF-LOCKING	8	5001	-								
64A	61802-10020	BOLT,FLANGED	4	5001	-								
65A	61802-10045	BOLT,FLANGED	8	5001	-								
66A	35370-23560	STEP	1	5001	-								FR RH
67A	35370-20070	STEP	1	5001	-								
68A	41716-42150	PLATE	2	5001	-								
69A	41611-23340	PLATE	4	5001	-								
70A	33713-22820	SHEET,RUBBER	4	5001	-								
71A	88031-06101	NUT,SELF-LOCKING	8	5001	-								
72A	61802-10020	BOLT,FLANGED	4	5001	-								
73A	61802-10045	BOLT,FLANGED	8	5001	-								

MEMO

HANDRAIL MOUNT

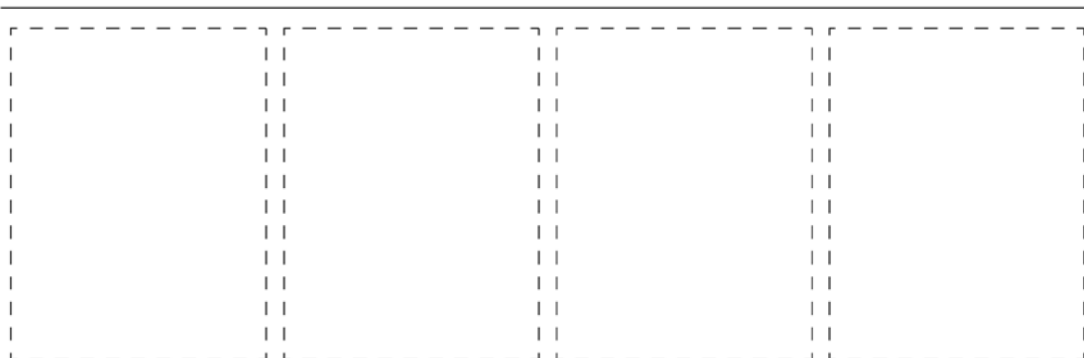
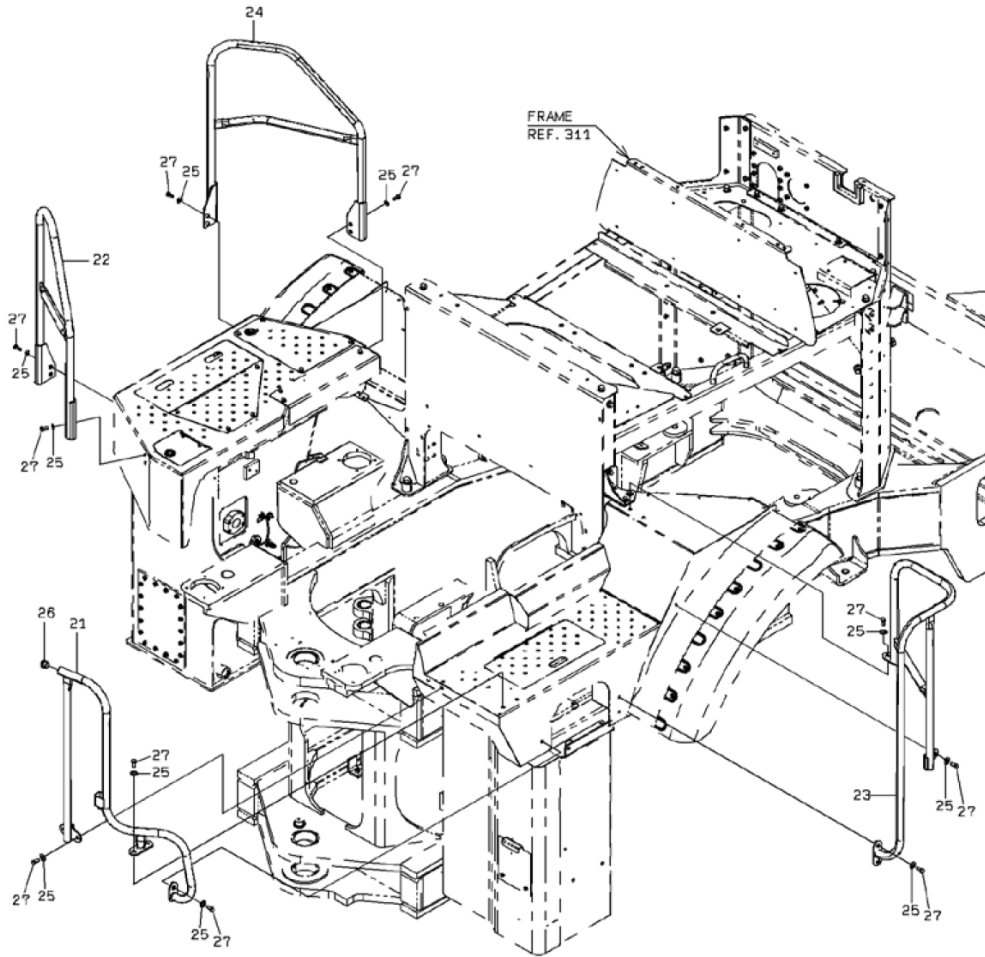

0-A

HANDRAIL MOUNT

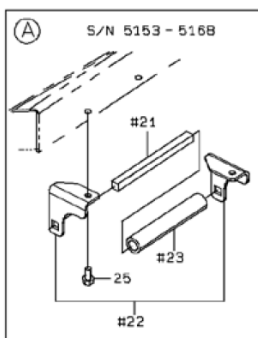
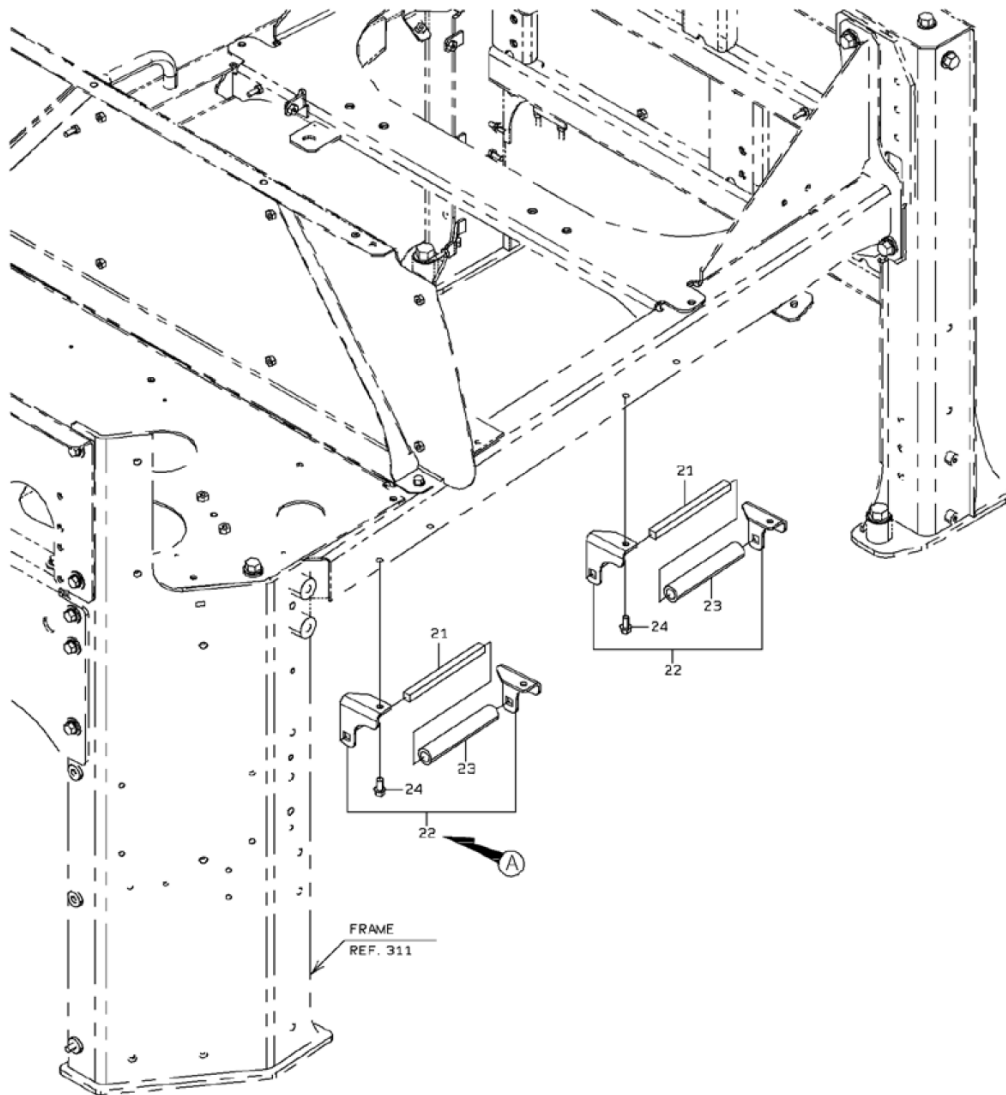

1-8

HANDRAIL MOUNT

SYM-BOL	PART NUMBER	PART NAME	UNIT Q,TY	SERIAL		REMARKS						
				(A)	(B)	N	P	D	(A)	(B)	(C)	(D)
21A	38130-35150	HANDRAIL	2	5001	-							
22A	41716-28680	PLATE	2	5001	-							
23A	67040-19000	HOSE,HEAT RESISTING LP	1 M	5001	-							
24A	61802-08020	BOLT,FLANGED	4	5001	- 5152							L=170 X QTY 2
24B	61802-08020	BOLT,FLANGED	2	5153	- 5168							
24C	61802-08020	BOLT,FLANGED	4	5169	-							
25A	61802-08025-7	BOLT,FLANGED	2	5153	- 5168			D				

COVER MOUNT (CHASSIS)

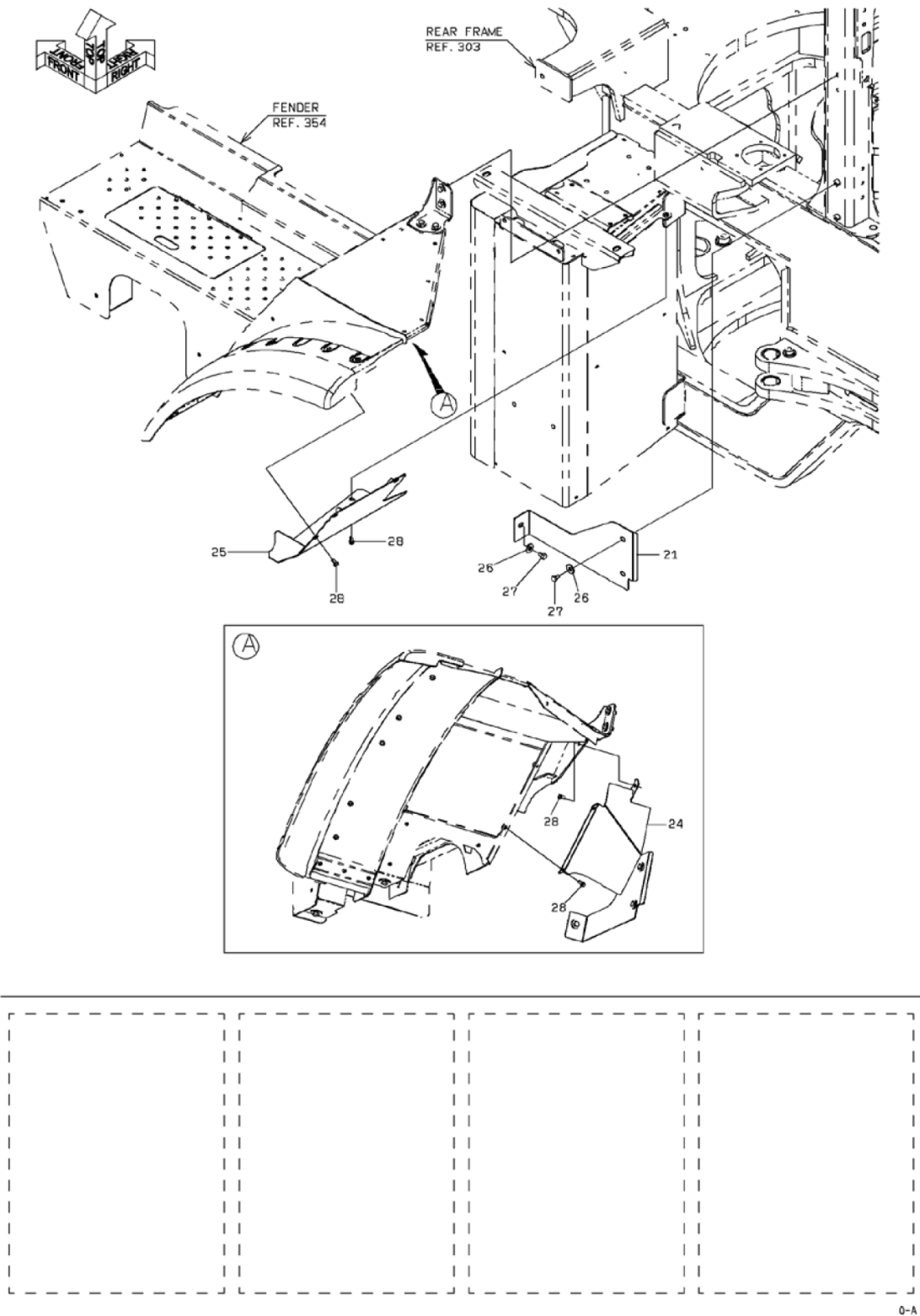

COVER MOUNT (CHASSIS)

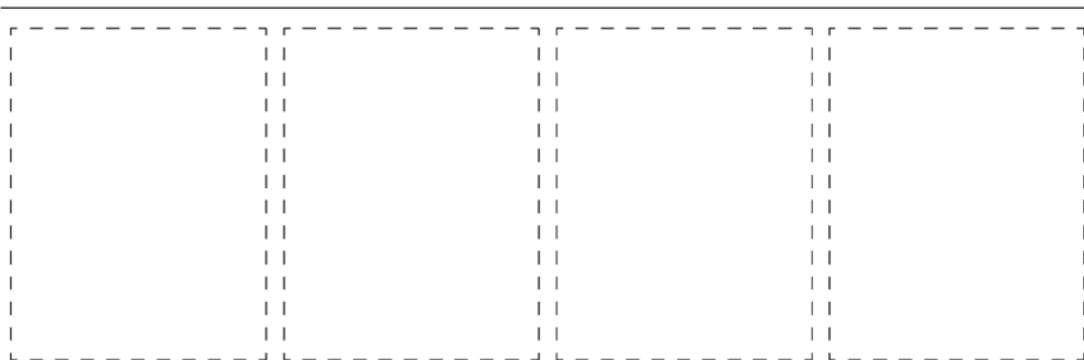
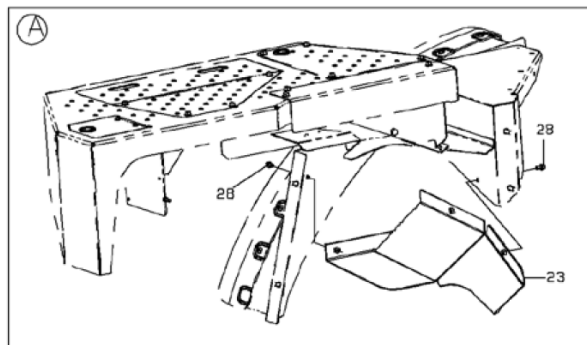
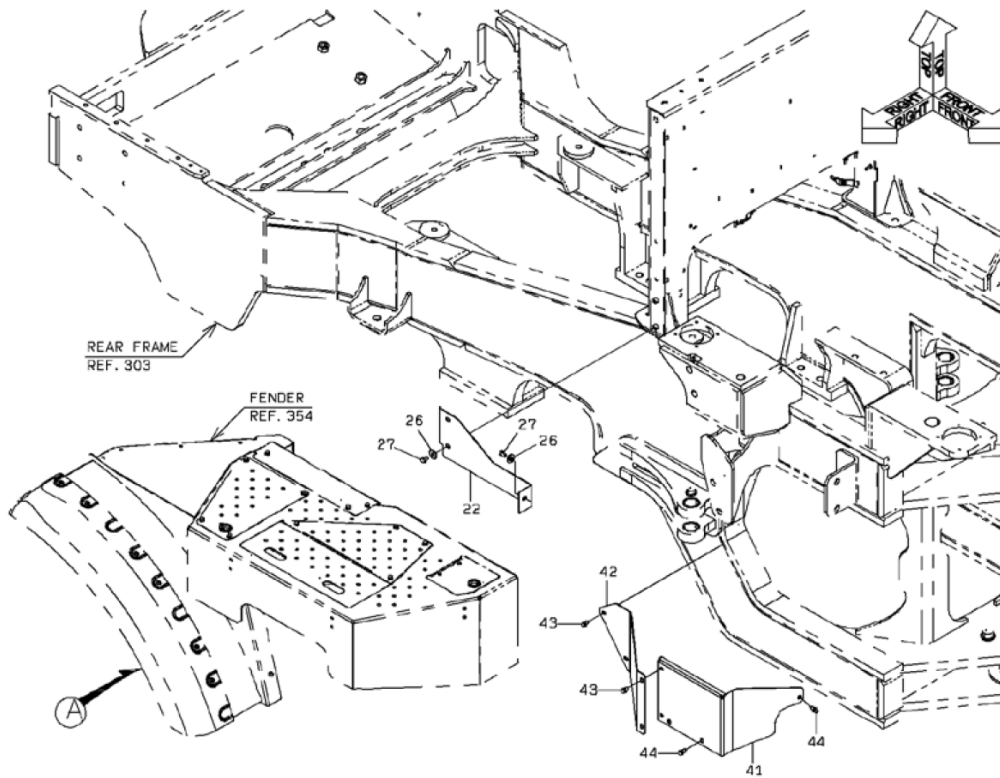

D-A

COVER MOUNT (CHASSIS)

SYM-BOL	PART NUMBER	PART NAME	UNIT Q,TY	SERIAL (A) - (B)	REMARKS					
					N	P	D	(A)	(B)	(C)
21A	41716-58830	PLATE	1	5001 -						
22A	41716-58840	PLATE	1	5001 -						
23A	31206-26620	COVER	1	5001 -						
24A	31206-28840	COVER	1	5001 - 5150						
24B	31206-32570	COVER	1	5151 -			B			
25A	31206-29040	COVER	1	5001 -						
26A	46011-21300	WASHER,PLANE	6	5001 -						
27A	61033-10016	BOLT	6	5001 -						
28A	61802-08016-7	BOLT,FLANGED	11	5001 -						
41A	31206-28810	COVER	1	5001 -						
42A	31206-28820	COVER	1	5001 -						
43A	61802-10016	BOLT,FLANGED	4	5001 -						
44A	61802-10020	BOLT,FLANGED	3	5001 -						

MEMO

COVER MOUNT (CHASSIS)

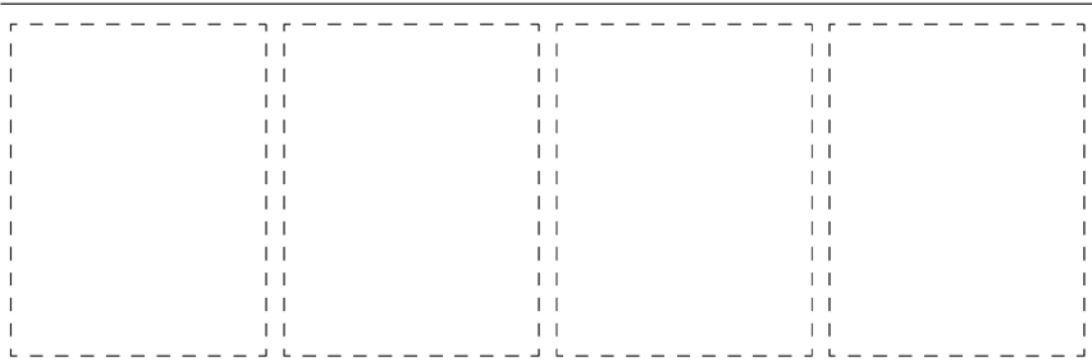
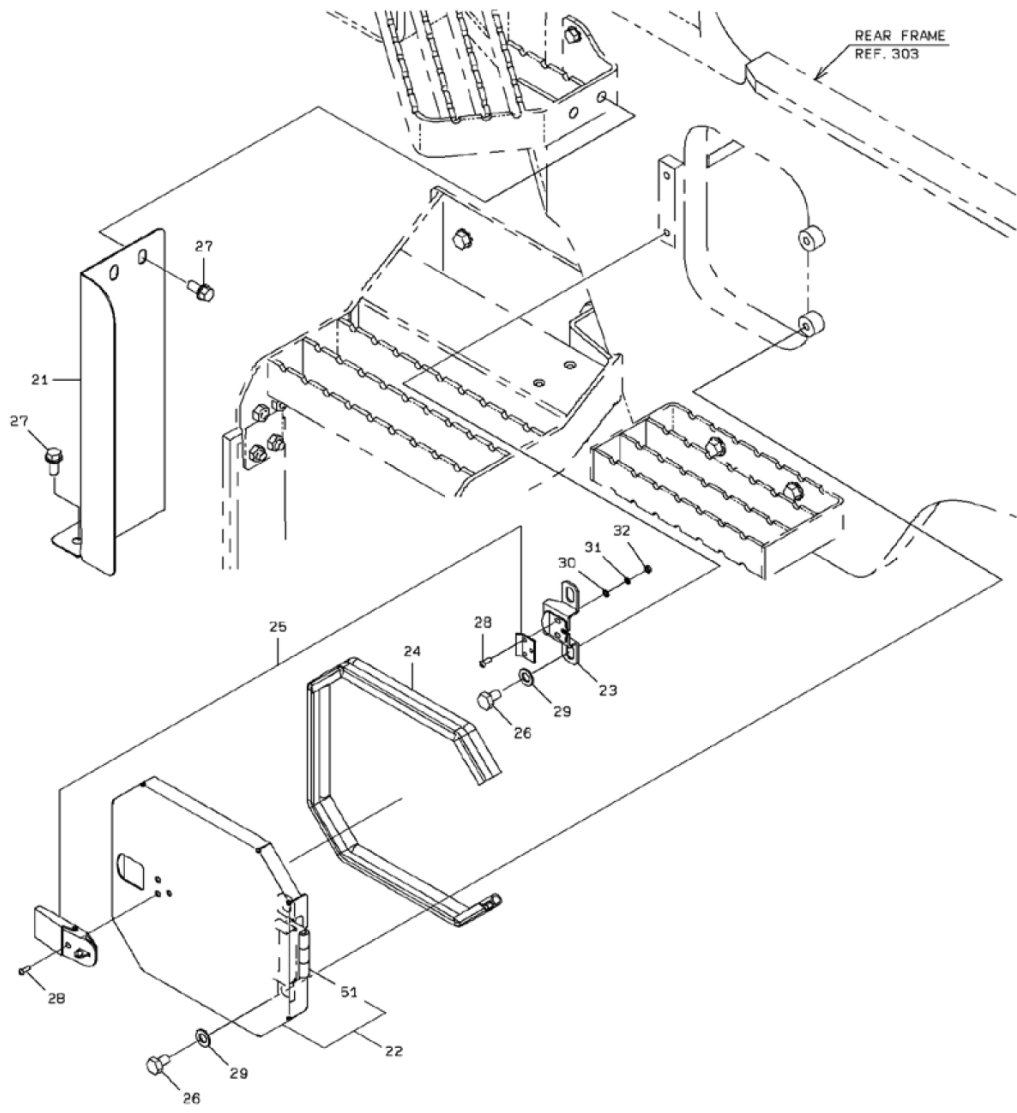

1-A

COVER MOUNT (CHASSIS)

< S/N 5001 - 5168 >

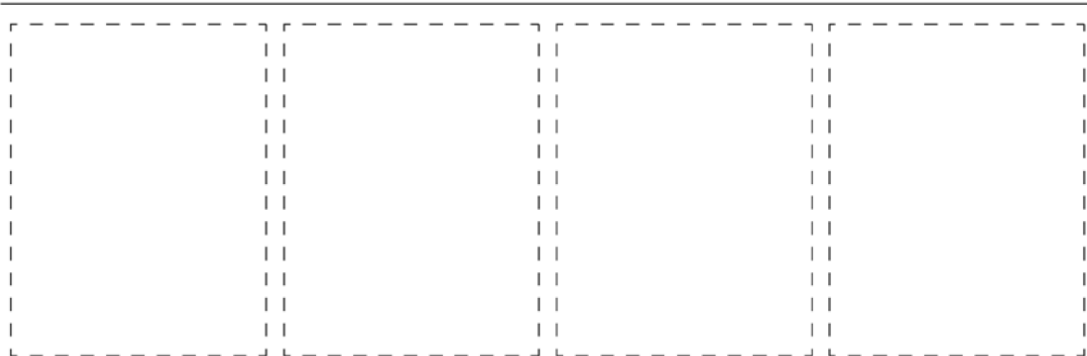
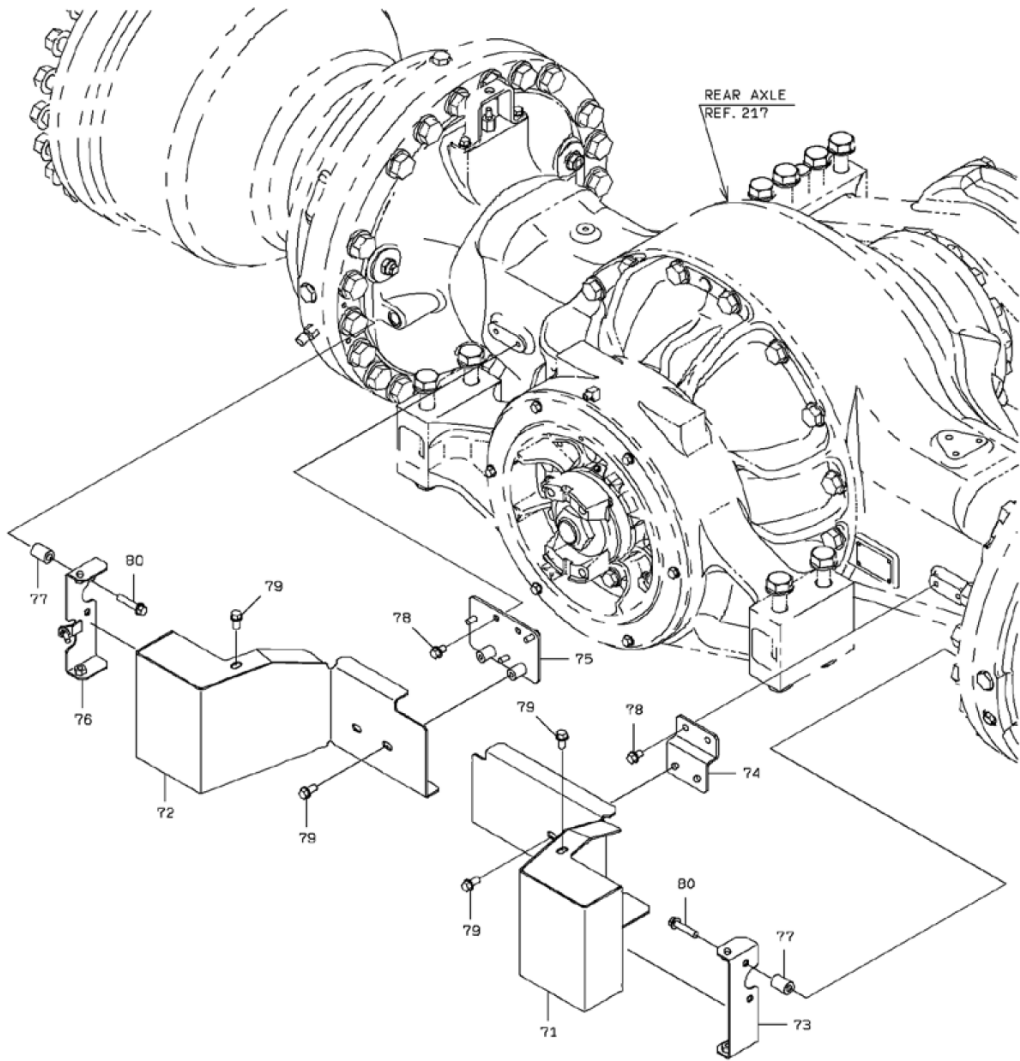

2-8

COVER MOUNT (CHASSIS)

< S/N 5169 - >

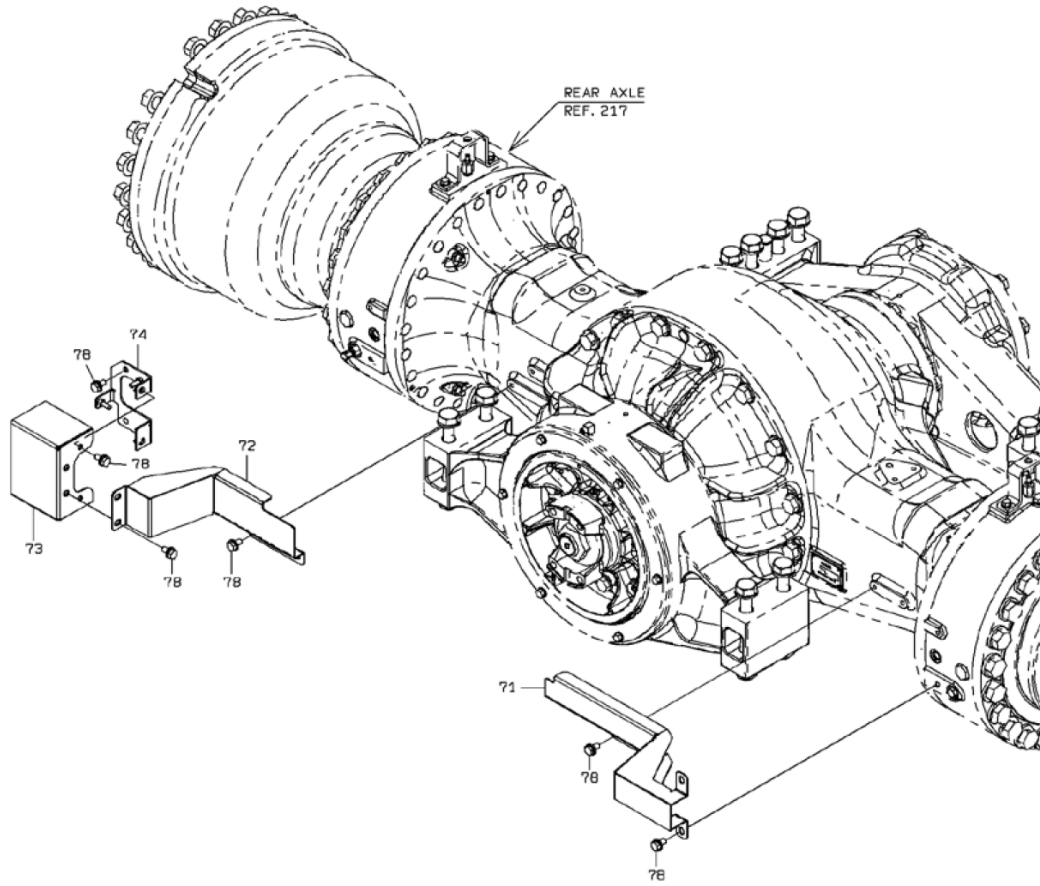

3-A

COVER MOUNT (CHASSIS)

SYM-BOL	PART NUMBER	PART NAME	UNIT Q,TY	SERIAL		REMARKS							
				(A)	(B)	N	P	D	(A)	(B)	(C)	(D)	REMARKS
21A	31206-29700	COVER	1	5001	-								
22A	31206-28470	COVER	1	5001	-					Y01			
23A	41754-27680	PLATE	1	5001	-								
24A	34041-22810	STRIP, SEAL	1	5001	-								
25A	32150-60050	CATCH	1	5001	-								
26A	61033-10016	BOLT	4	5001	-								
27A	61802-10020	BOLT,FLANGED	4	5001	-								
28A	62256-51412	SCREW	6	5001	-								
29A	62701-40101	WASHER,PLANE	4	5001	-								
30A	62701-40041	WASHER,PLANE	3	5001	-								
31A	62721-04100	WASHER,SPRING	3	5001	-								
32A	62401-81041	NUT	3	5001	-								
51A	39890-70010	HINGE	1	5001	-					01			WELDING
71A	31206-28950	COVER	1	5001	- 5168								
71B	31206-34060	COVER	1	5169	-	B							
72A	31206-28960	COVER	1	5001	- 5168								
72B	31206-34070	COVER	1	5169	-	B							
73A	41753-59930	PLATE	1	5001	- 5168								
73B	31206-31530	COVER	1	5169	-	B							
74A	41753-29060	PLATE	1	5001	- 5168								
74B	41754-59980	PLATE	1	5169	-	B							
75A	41753-59950	PLATE	1	5001	- 5168					D			
76A	41753-59940	PLATE	1	5001	- 5168					D			
77A	35700-20270	SPACER	4	5001	- 5168					D			
78A	61802-10016	BOLT,FLANGED	4	5001	- 5168								
78B	80102-71020	BOLT,W/WASHER	12	5169	-	B							
79A	61802-10020	BOLT,FLANGED	8	5001	- 5168					D			
80A	61802-10045	BOLT,FLANGED	4	5001	- 5168					D			

BATTERY BOX MOUNT

< S/N 5001 - 5150 >

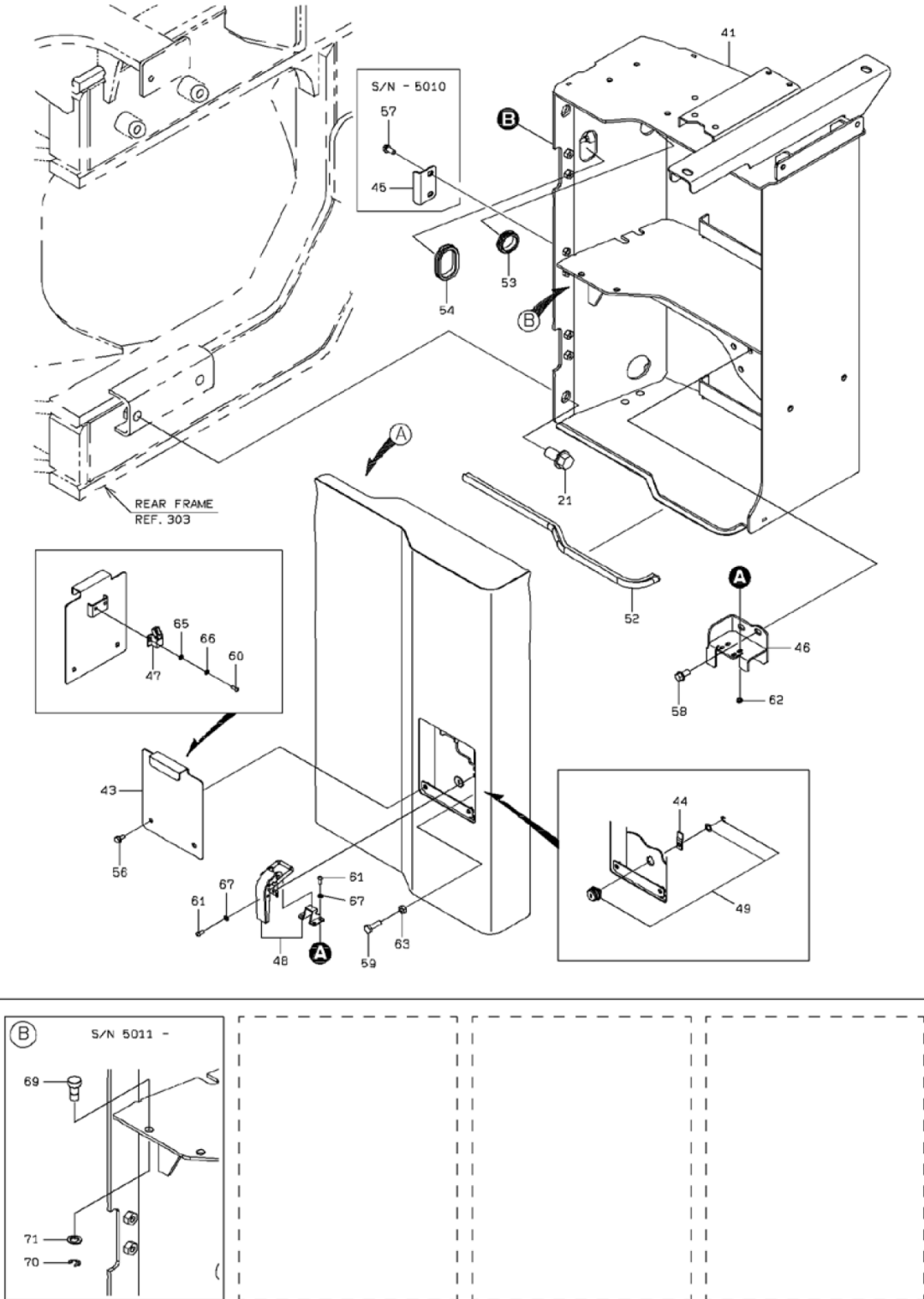

BATTERY BOX MOUNT

< S/N 5001 - 5150 >

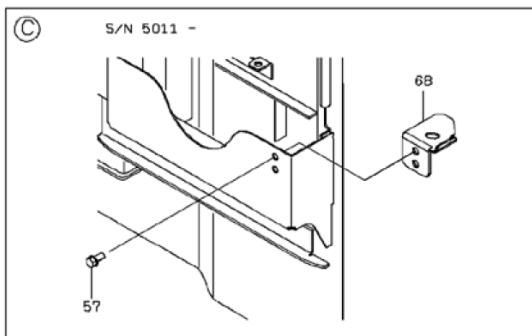
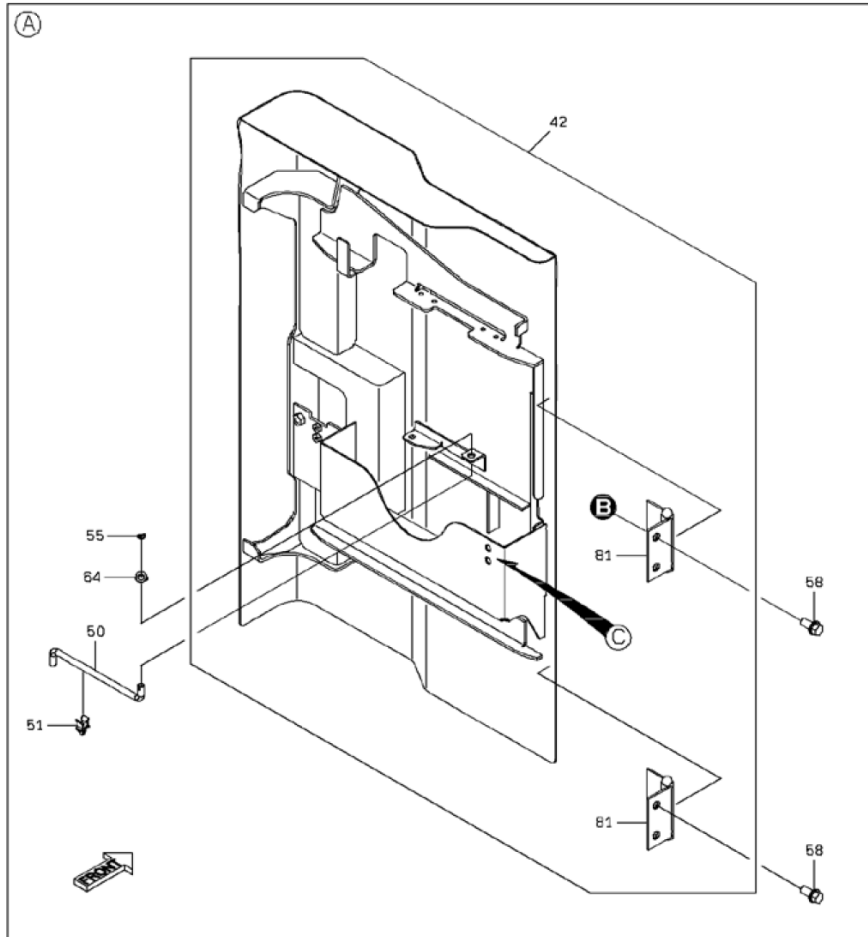

2-B

BATTERY BOX MOUNT

< S/N 5151 - >

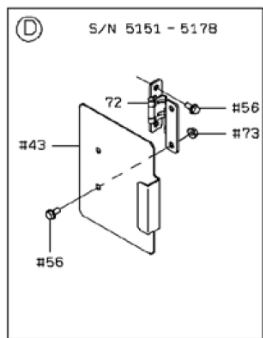
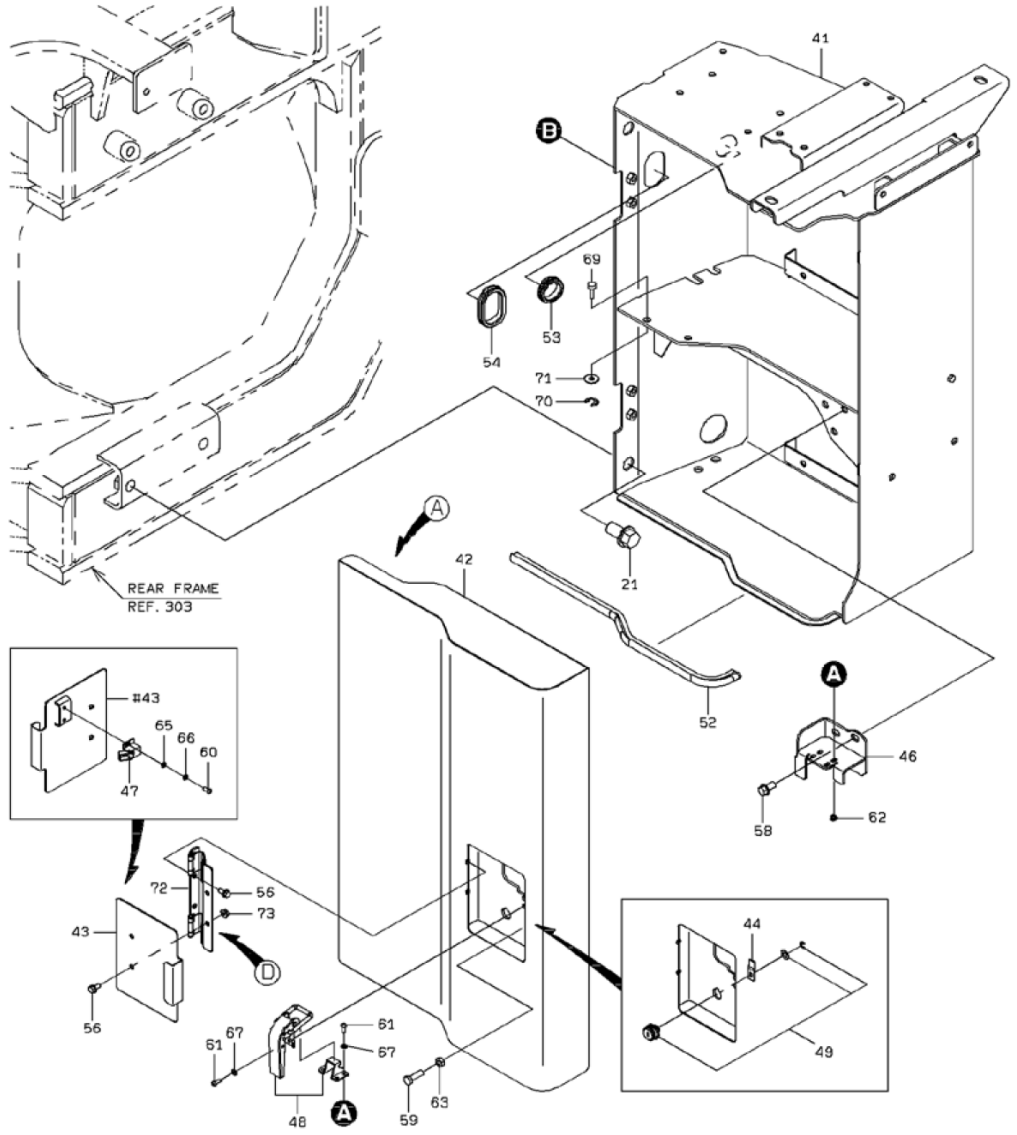

BATTERY BOX MOUNT

< S/N 5151 - >

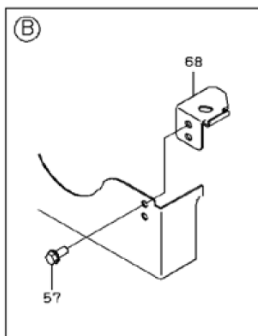
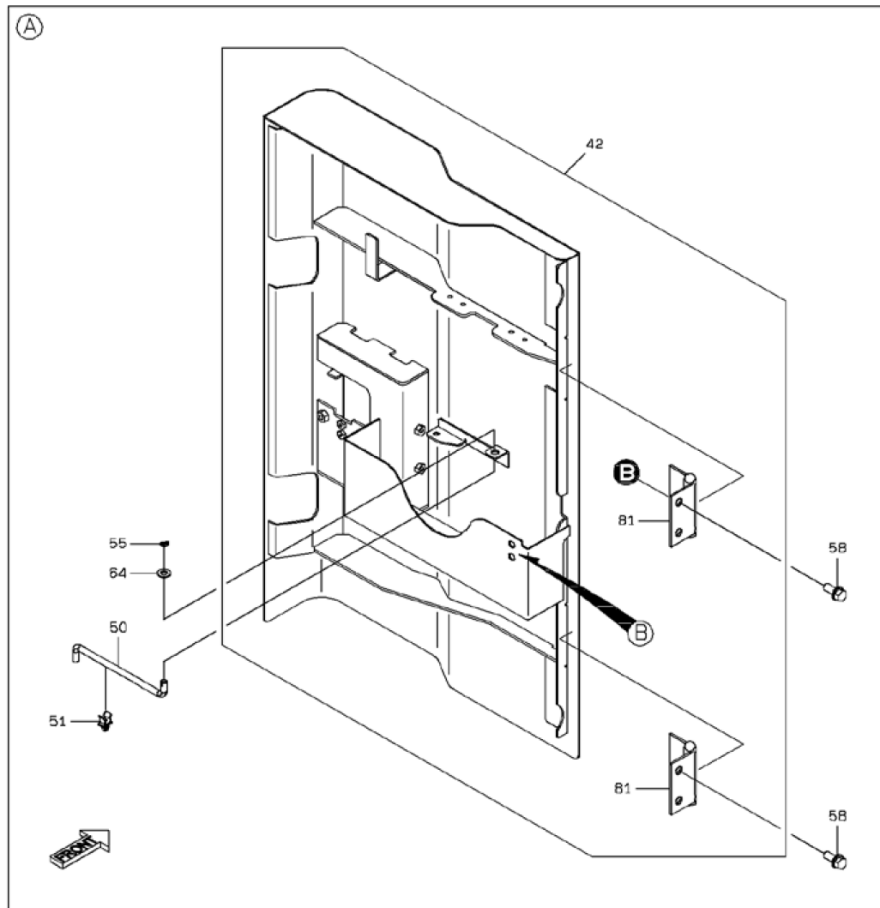

4-A

BATTERY BOX MOUNT

SYM-BOL	PART NUMBER	PART NAME	UNIT Q,TY	SERIAL		REMARKS							
				(A)	(B)	N	P	D	(A)	(B)	(C)	(D)	REMARKS
21A	61802-24045	BOLT,FLANGED	4	5001	-								
41A	43800-31220	BOX	1	5001	-	5010							
41B	43800-31330	BOX	1	5011	-	5150							
41C	43800-31840	BOX	1	5151	-								
42A	31206-28940	COVER	1	5001	-	5010				Y01			
42B	31206-29620	COVER	1	5011	-	5150				Y01			
42C	31206-32340	COVER	1	5151	-					Y01			
43A	31206-28970	COVER	1	5001	-	5010							
43B	31206-29630	COVER	1	5011	-	5150							
43C	31206-32400	COVER	1	5151	-								
44A	41715-29460	PLATE	1	5001	-								
45A	41716-45480	PLATE	1	5001	-	5010							
46A	41754-31940	PLATE	1	5001	-								
47A	44810-70050	LATCH ASSY	1	5001	-								
48A	32151-70130	CATCH ASSY	1	5001	-								
49A	45830-60060	LOCK	1	5001	-								
50A	38171-42130	BAR,ROUND	1	5001	-								
51A	43550-60110	HOLDER	1	5001	-								
52A	34041-24100	STRIP, SEAL	1	5001	-								
53A	65801-40060	BUSHING,ELASTIC	1	5001	-								
54A	65801-63060	BUSHING,ELASTIC	1	5001	-								
55A	63002-02525	PIN,SPLIT	1	5001	-								
56A	61802-08016-7	BOLT,FLANGED	2	5001	-	5150							
56B	61802-08016-7	BOLT,FLANGED	4	5151	-								
57A	61802-10020	BOLT,FLANGED	2	5001	-								
58A	61802-12025	BOLT,FLANGED	7	5001	-								
59A	61033-10035	BOLT	1	5001	-								
60A	62256-51410	SCREW	2	5001	-								
61A	62256-51616	SCREW	6	5001	-								
62A	62480-21061	NUT,FLANGED	4	5001	-								
63A	62401-81101	NUT	1	5001	-								
64A	62701-40101	WASHER,PLANE	1	5001	-								
65A	62701-40041	WASHER,PLANE	2	5001	-								
66A	62721-04100	WASHER,SPRING	2	5001	-								
67A	62721-06100	WASHER,SPRING	6	5001	-								
68A	41754-40630	PLATE	1	5011	-								
69A	40000-47530	PIN	1	5011	-								
70A	63813-00010	RING,SNAP	1	5011	-								
71A	62701-40121-7	WASHER,PLANE	1	5011	-								
72A	39890-24800	HINGE	1	5151	-	5178							
72B	39890-24960	HINGE	1	5179	-								
73A	62480-21081	NUT,FLANGED	2	5151	-								
81A	39890-23960	HINGE	2	5001	-					01			

MEMO

ARTICULATE STOPPER MOUNT

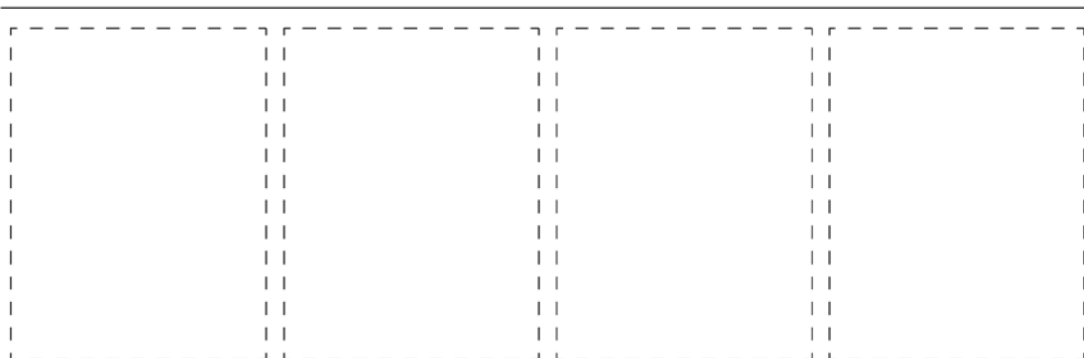
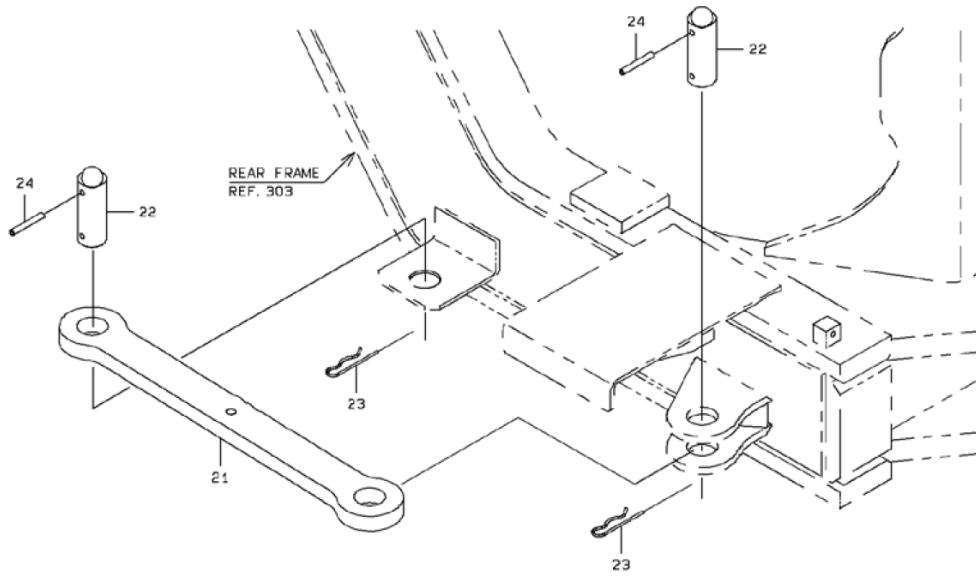

1-A

ARTICULATE STOPPER MOUNT

SYM-BOL	PART NUMBER	PART NAME	UNIT Q,TY	SERIAL		REMARKS							
				(A)	(B)	N	P	D	(A)	(B)	(C)	(D)	REMARKS
21A	41600-33200	PLATE	1	5001	-	5176							
21B	41720-36490	PLATE	1	5177	-		C						
22A	40000-35100	PIN	2	5001	-	5151							
22B	40000-50730	PIN	2	5152	-		B						
23A	40045-20210	PIN,SNAP	2	5001	-								
24A	40033-60020	PIN,SPRING	2	5001	-								

PIN MOUNT

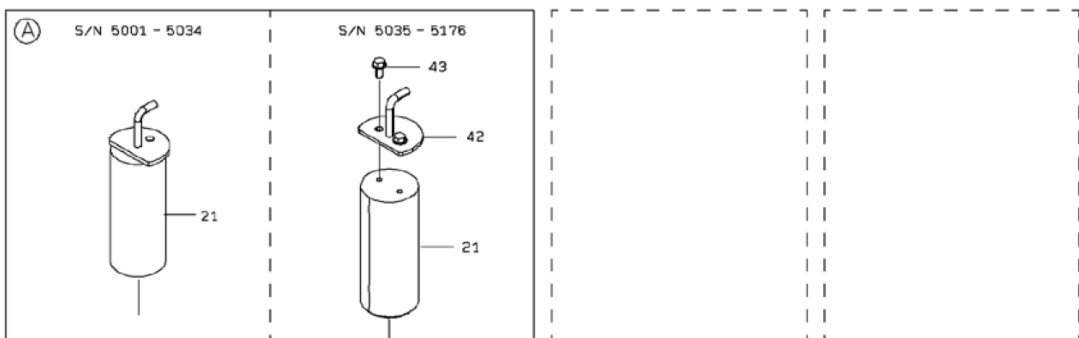
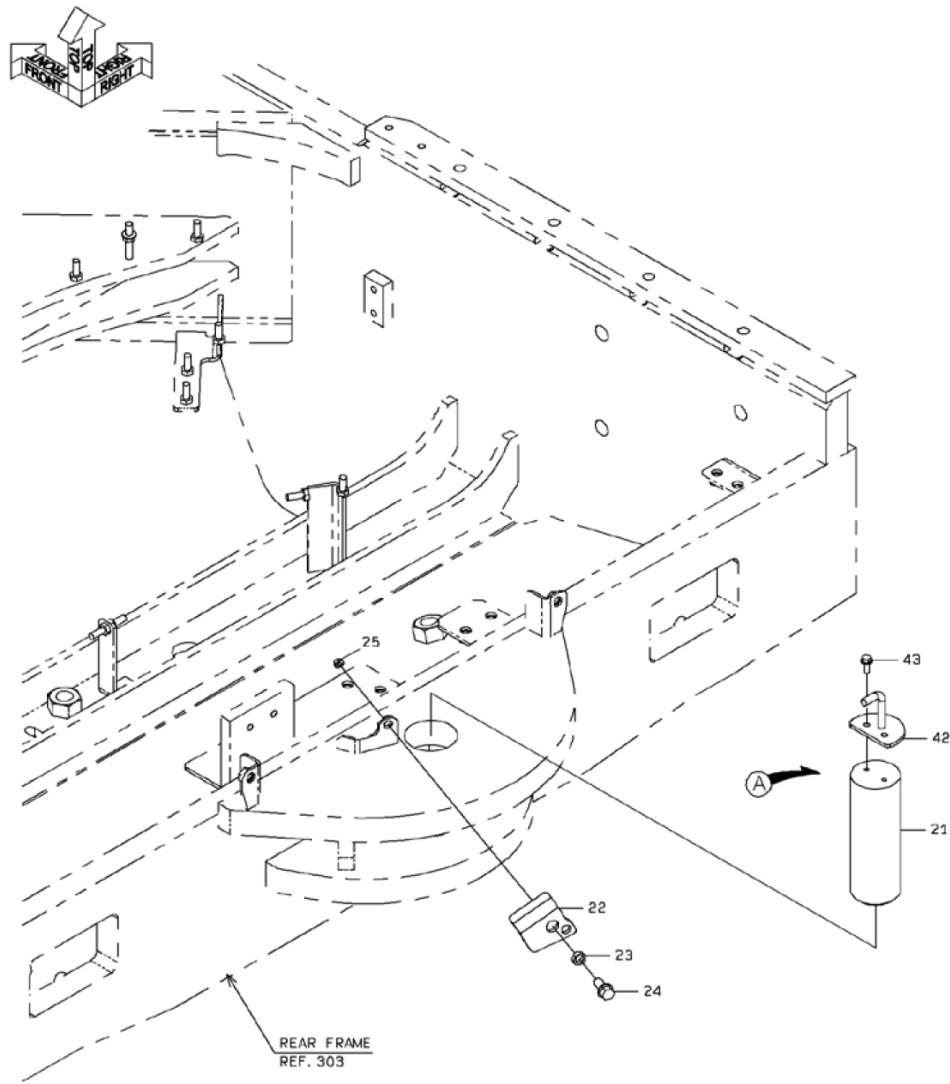

1-C

PIN MOUNT

SYM-BOL	PART NUMBER	PART NAME	UNIT Q,TY	SERIAL		REMARKS								
				(A)	(B)	N	P	D	(A)	(B)	(C)	(D)	REMARKS	
21A	40000-48160	PIN	1	5001	- 5034									
21B	40000-48420	PIN	1	5035	- 5176	B				WA1				
21C	40000-51130	PIN	1	5177	-	B				WA1				
22A	41715-40330	PLATE	1	5001	-									
23A	35700-22580	SPACER	1	5001	-									
24A	61802-10020	BOLT,FLANGED	1	5001	-									
25A	62480-21101-7	NUT,FLANGED	1	5001	-									
42A	41754-45320	PLATE	1	5035	- 5176					A1				
42B	41755-52520	PLATE	1	5177	-	B				A1				
43A	61802-08016-7	BOLT,FLANGED	2	5035	- 5176					A1				
43B	61802-06016	BOLT,FLANGED	2	5177	-	B				A1				

FRONT FRAME COVER (FOR 2-SPOOL)

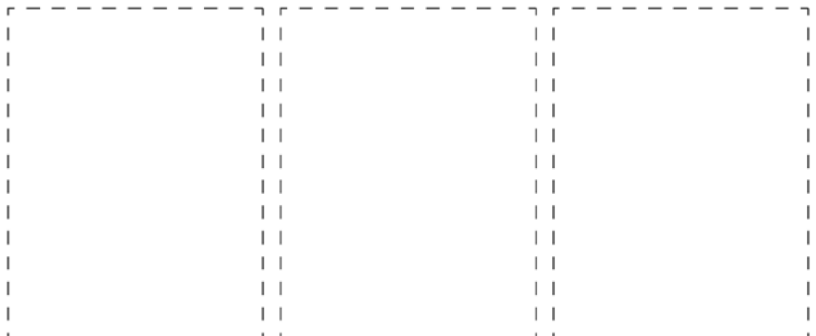
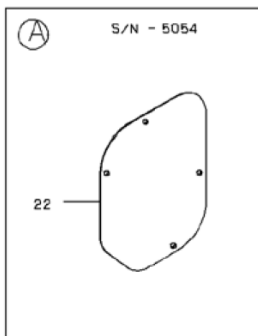
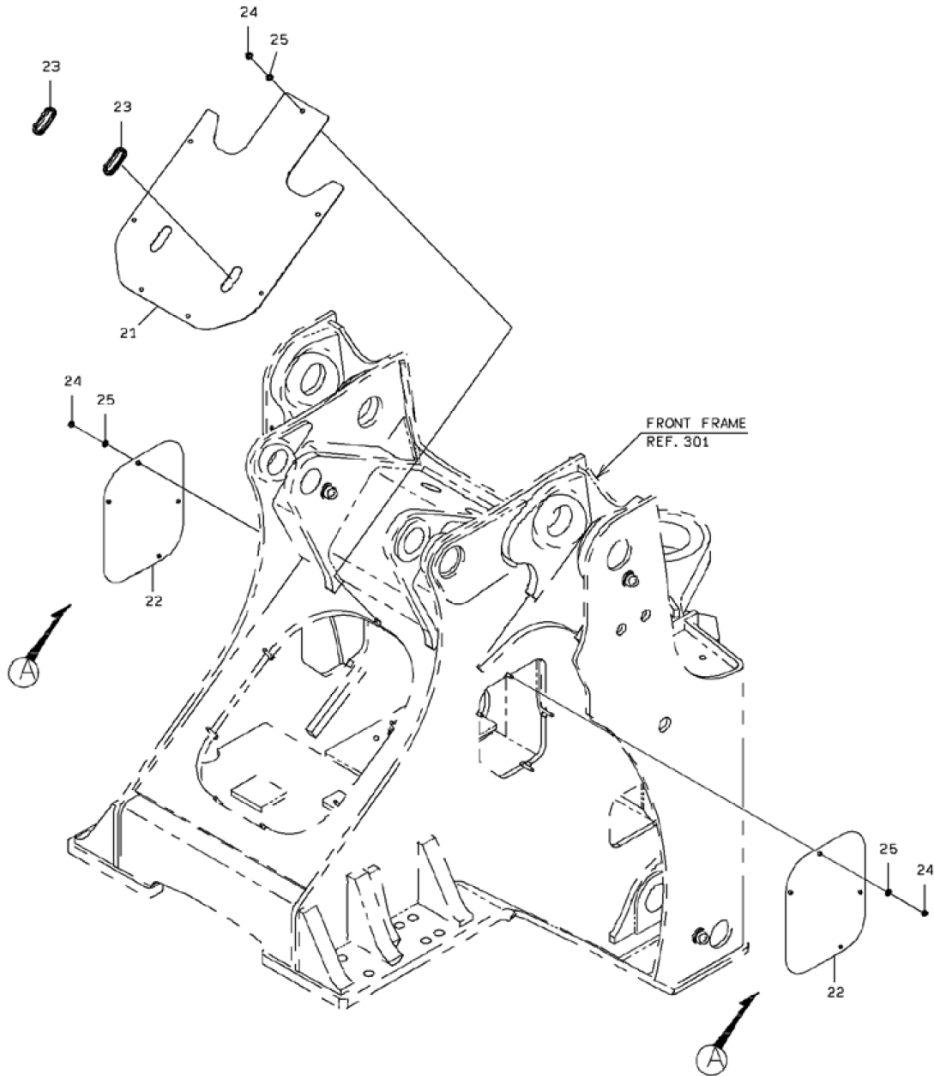

1-A

FRONT FRAME COVER (FOR 2-SPOOL)

SYM-BOL	PART NUMBER	PART NAME	UNIT Q,TY	SERIAL		REMARKS						
				(A)	(B)	N	P	D	(A)	(B)	(C)	(D)
21A	31206-28440	COVER	1	5001	-							
22A	31206-28450	COVER	2	5001	- 5060							
22B	31206-31000	COVER	2	5061	-	C						
23A	65801-63032	BUSHING,ELASTIC	2	5001	-							
24A	62480-21101-7	NUT,FLANGED	15	5001	-							
25A	62710-18101	WASHER,PLANE	15	5001	-							

SHEET RUBBER MOUNT

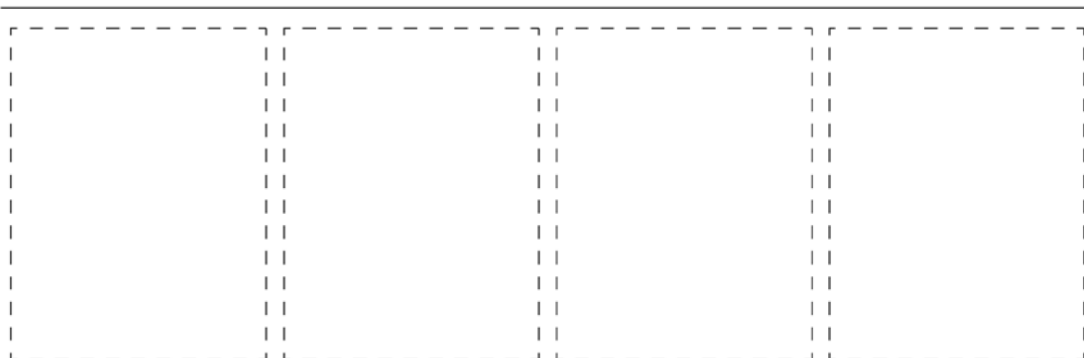
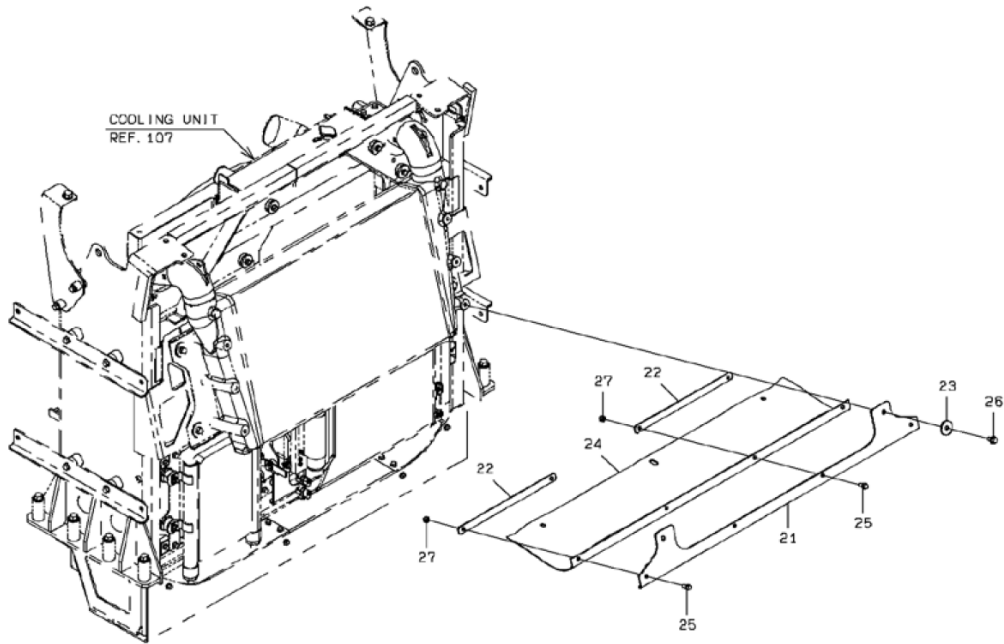

1-A

GREASE GUN MOUNT

< S/N 5001 - 5168 >

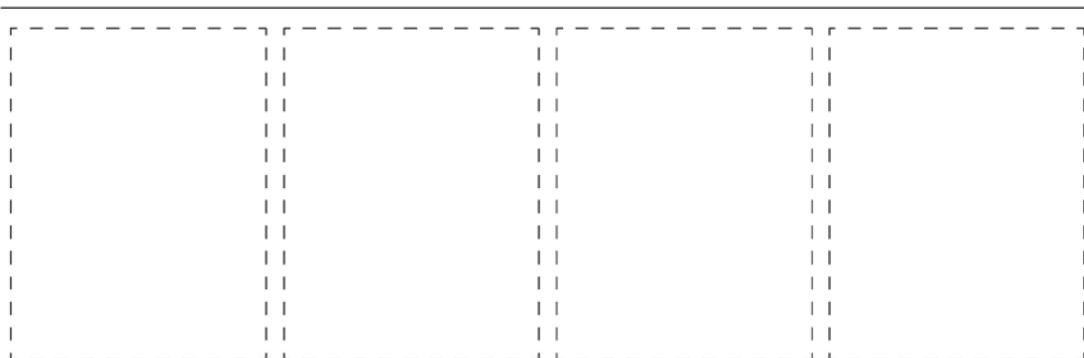
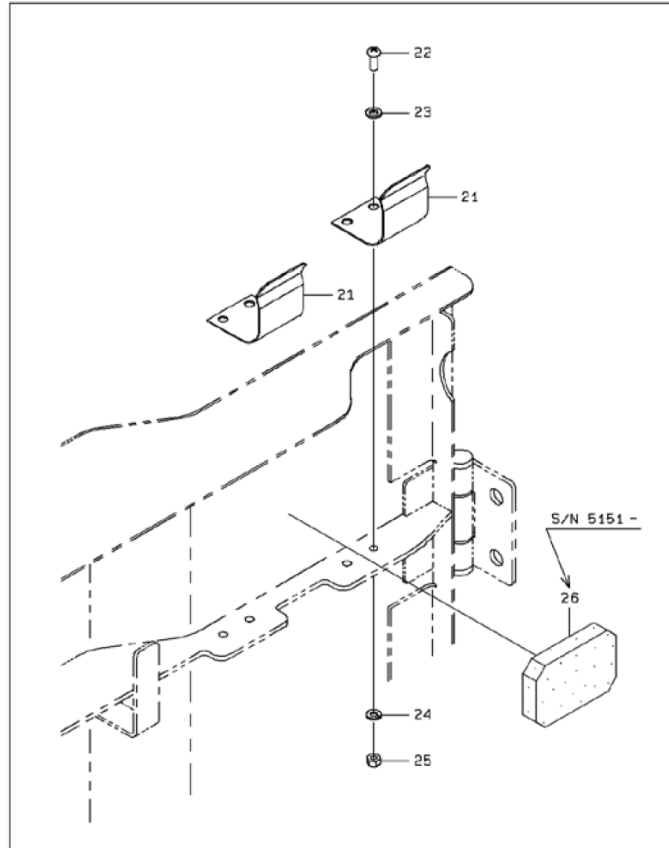
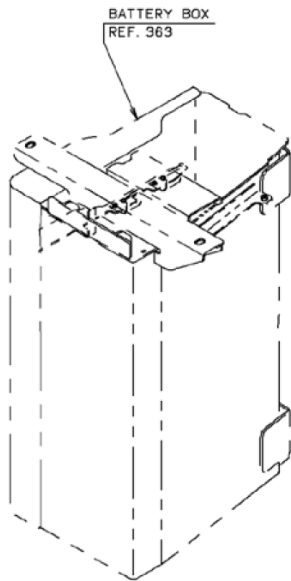

1-C

GREASE GUN MOUNT

SYM-BOL	PART NUMBER	PART NAME	UNIT Q,TY	SERIAL		REMARKS							
				(A)	(B)	N	P	D	(A)	(B)	(C)	(D)	REMARKS
21A	35600-21120	SPRING	2	5001	- 5168			D					
22A	62256-51615	SCREW	4	5001	- 5168			D					
23A	62701-40061	WASHER,PLANE	4	5001	- 5168			D					
24A	62721-06100	WASHER,SPRING	4	5001	- 5168			D					
25A	62401-81061	NUT	4	5001	- 5168			D					
26A	33713-34890	SHEET,RUBBER	1	5151	- 5168			D					

CAB MOUNT

(NOTE): SERIAL NUMBER INDICATES THE CAB SERIAL NUMBER.

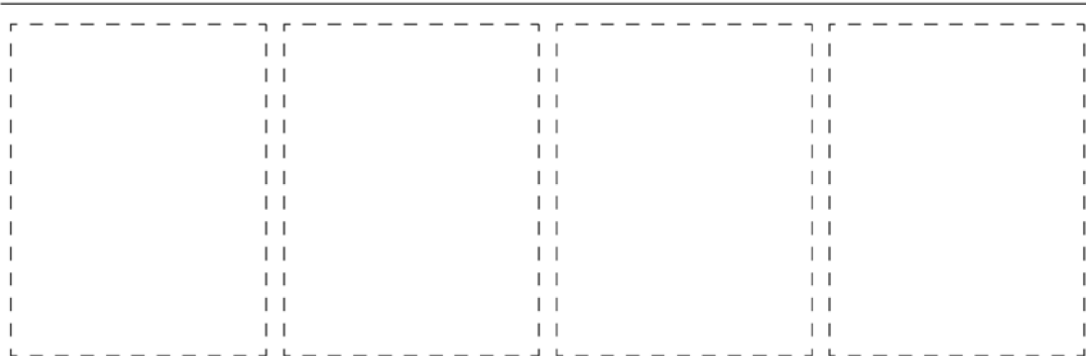
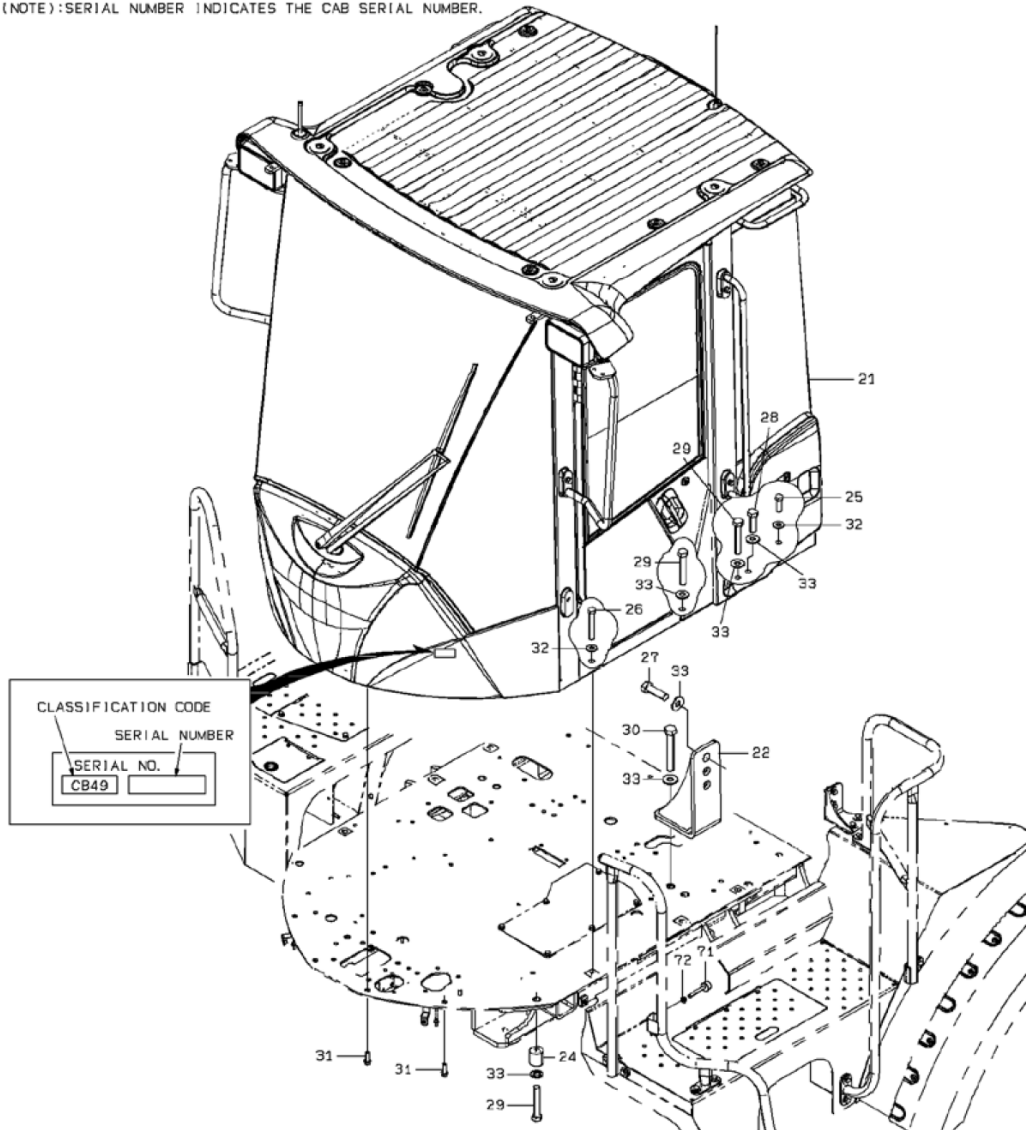

1-A

CAB MOUNT

(NOTE): SERIAL NUMBER INDICATES THE CAB SERIAL NUMBER.

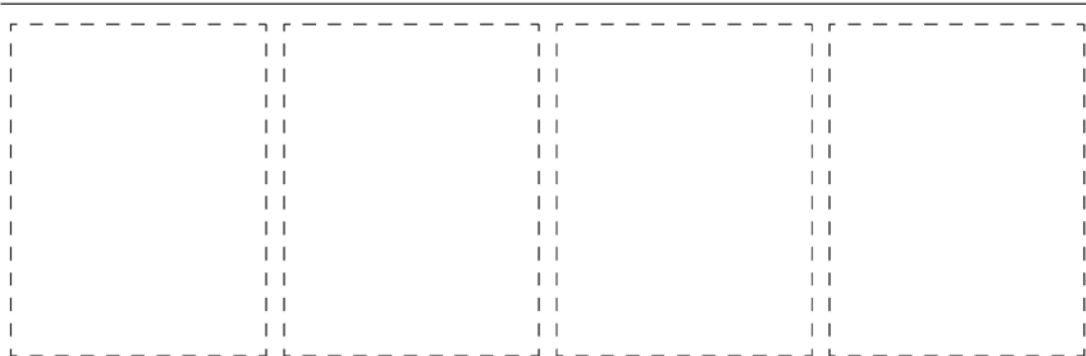
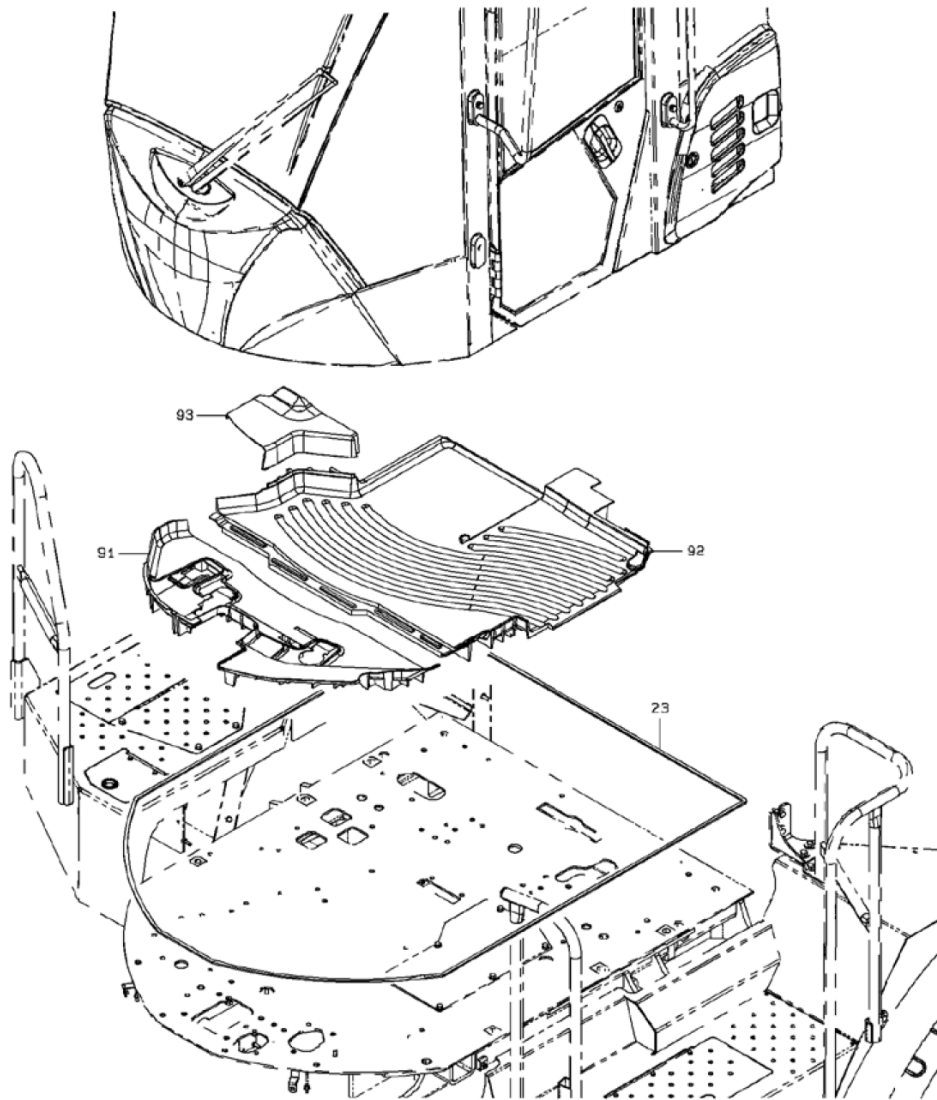

2-B

CAB MOUNT

SYM-BOL	PART NUMBER	PART NAME	UNIT Q,TY	SERIAL		REMARKS						
				(A)	(B)	N	P	D	(A)	(B)	(C)	(D)
21A	32266-21000	CAB ASSY,ROPS	1	101	205							REF.405
21B	32266-21160	CAB ASSY,ROPS	1	206		C						REF.405
22A	40903-23690	BRACKET	2	101								
23A	35681-35620	SPONGE	1	101								
24A	35750-25500	SLEEVE	2	101								
25A	61005-16050	BOLT	2	101								
26A	61005-16110	BOLT	2	101								
27A	61005-20050	BOLT	6	101								
28A	61005-20070	BOLT	2	101								
29A	61005-20120	BOLT	6	101								
30A	61005-20130	BOLT	4	101								
31A	61802-12035	BOLT,FLANGED	4	101								
32A	62710-18161	WASHER,PLANE	4	101								
33A	62710-18201	WASHER,PLANE	18	101								
71A	35440-20230	STOPPER	1	101								
72A	62480-21101-7	NUT,FLANGED	1	101								
91A	44184-24080	MAT,FLOOR	1	101								
92A	44184-24100	MAT,FLOOR	1	101								
93A	44184-60030	MAT,FLOOR	1	101								

MEMO

CAB

(NOTE): SERIAL NUMBER INDICATES THE CAB SERIAL NUMBER.

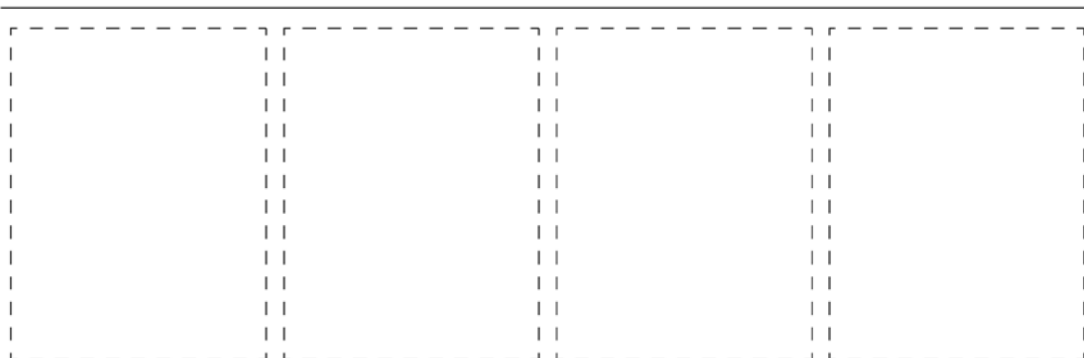
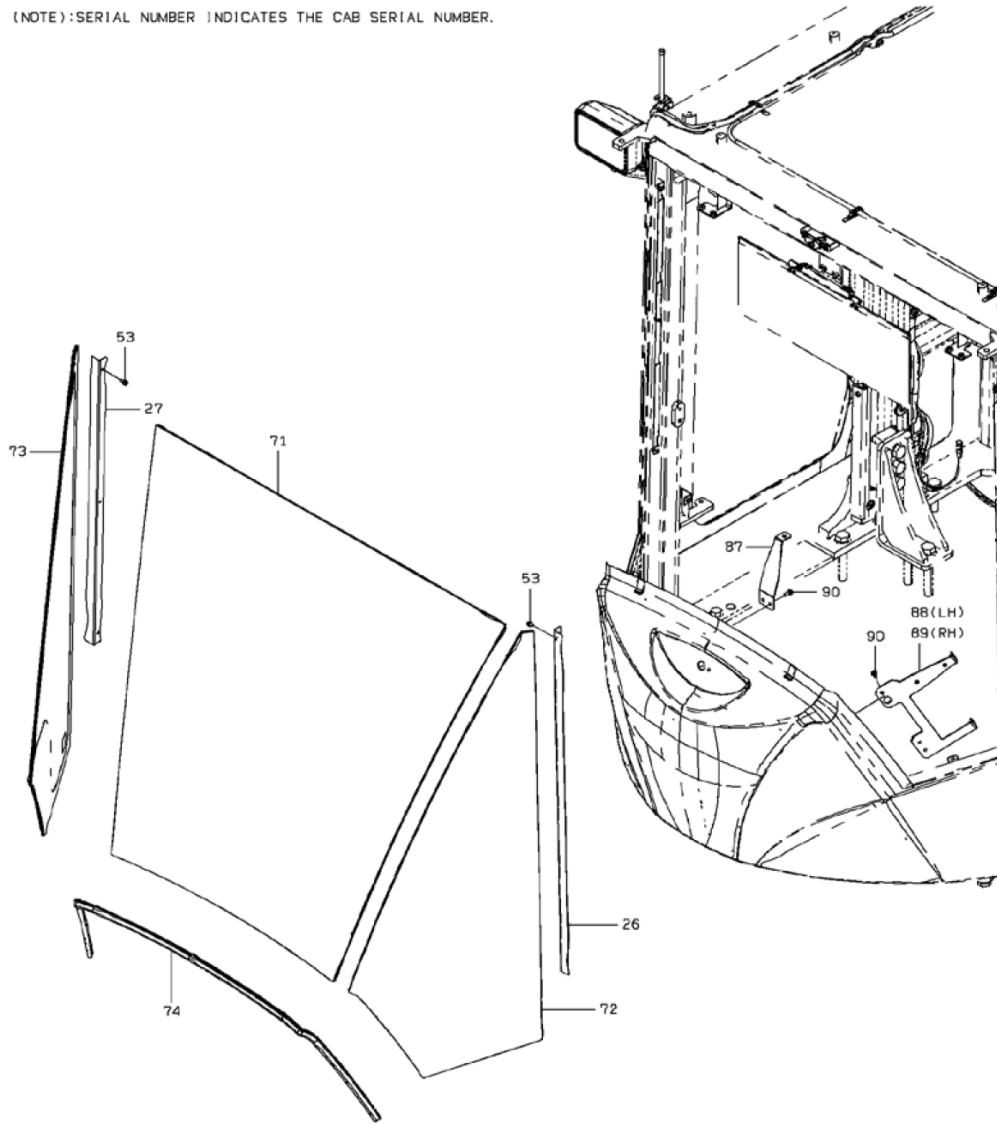

1-8

CAB

(NOTE): SERIAL NUMBER INDICATES THE CAB SERIAL NUMBER.

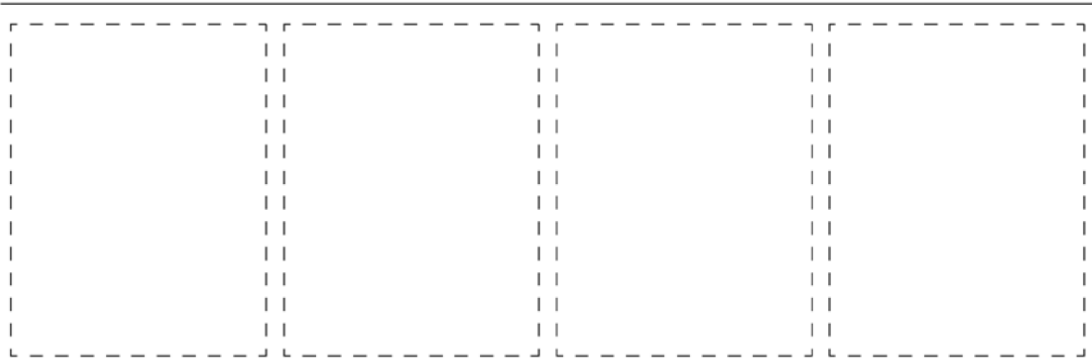
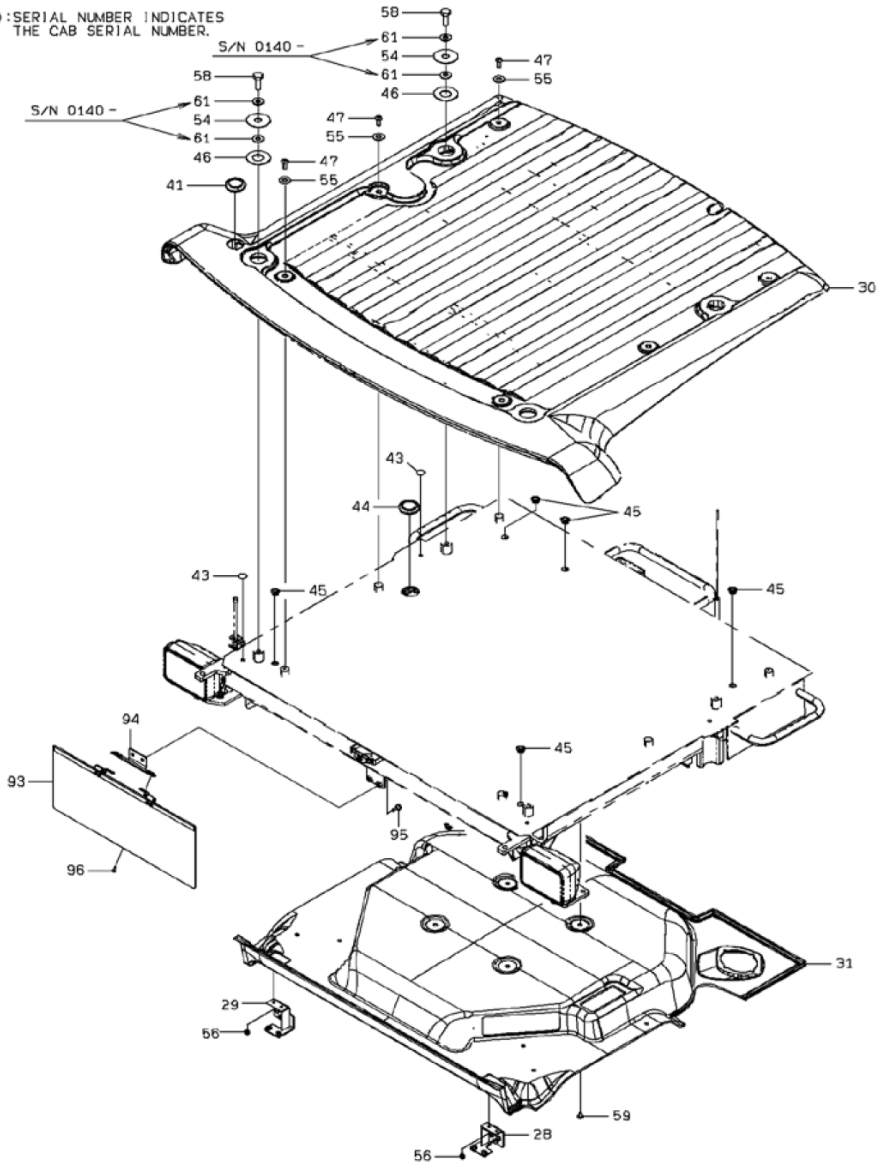

2-B

CAB

(NOTE): SERIAL NUMBER INDICATES THE CAB SERIAL NUMBER.

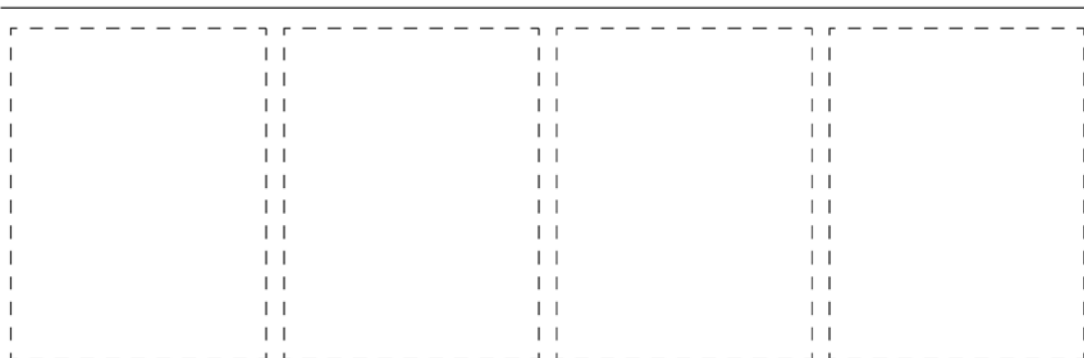
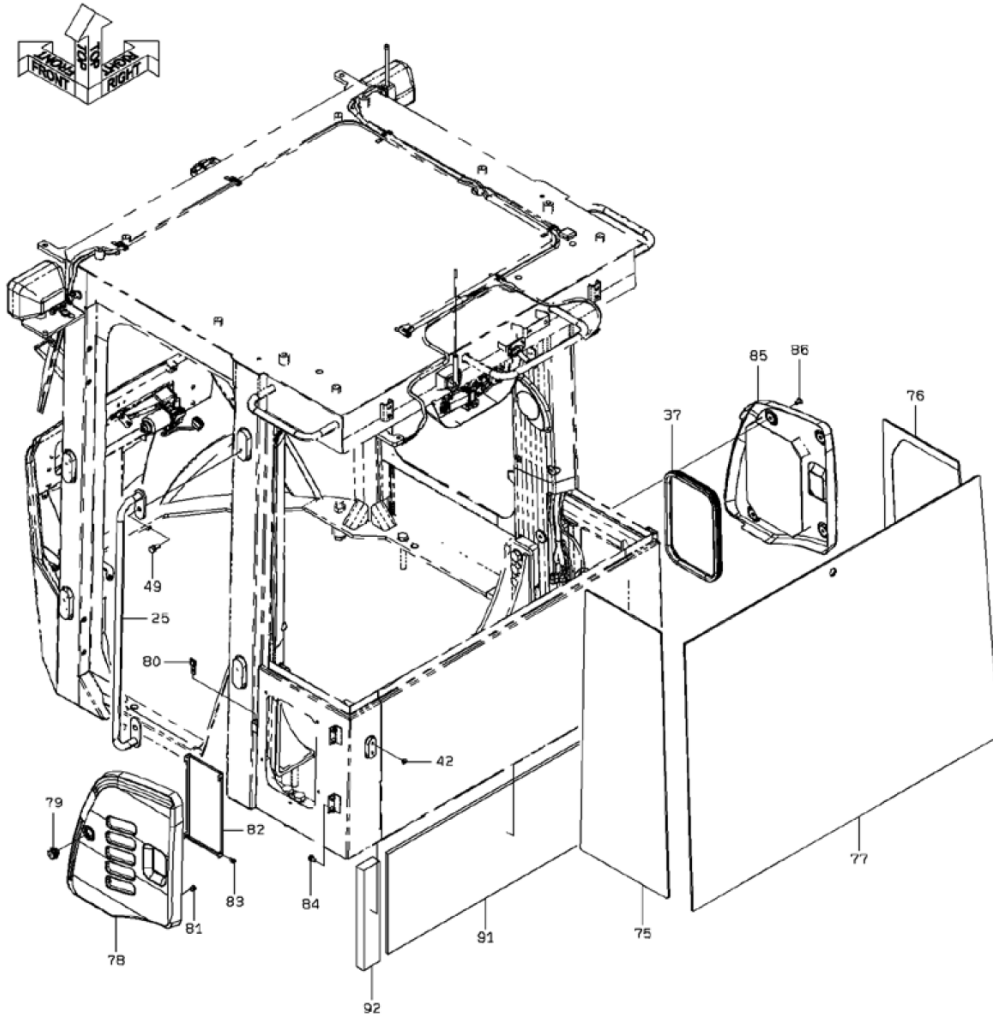

3-A

CAB

(NOTE): SERIAL NUMBER INDICATES THE CAB SERIAL NUMBER.

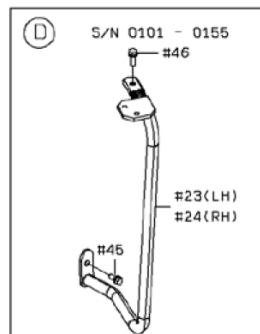
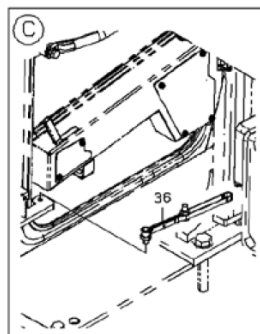
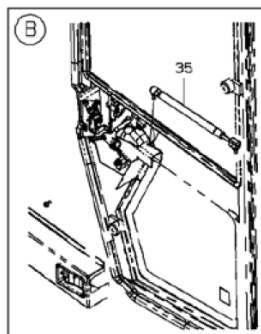
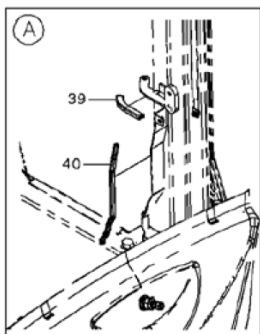
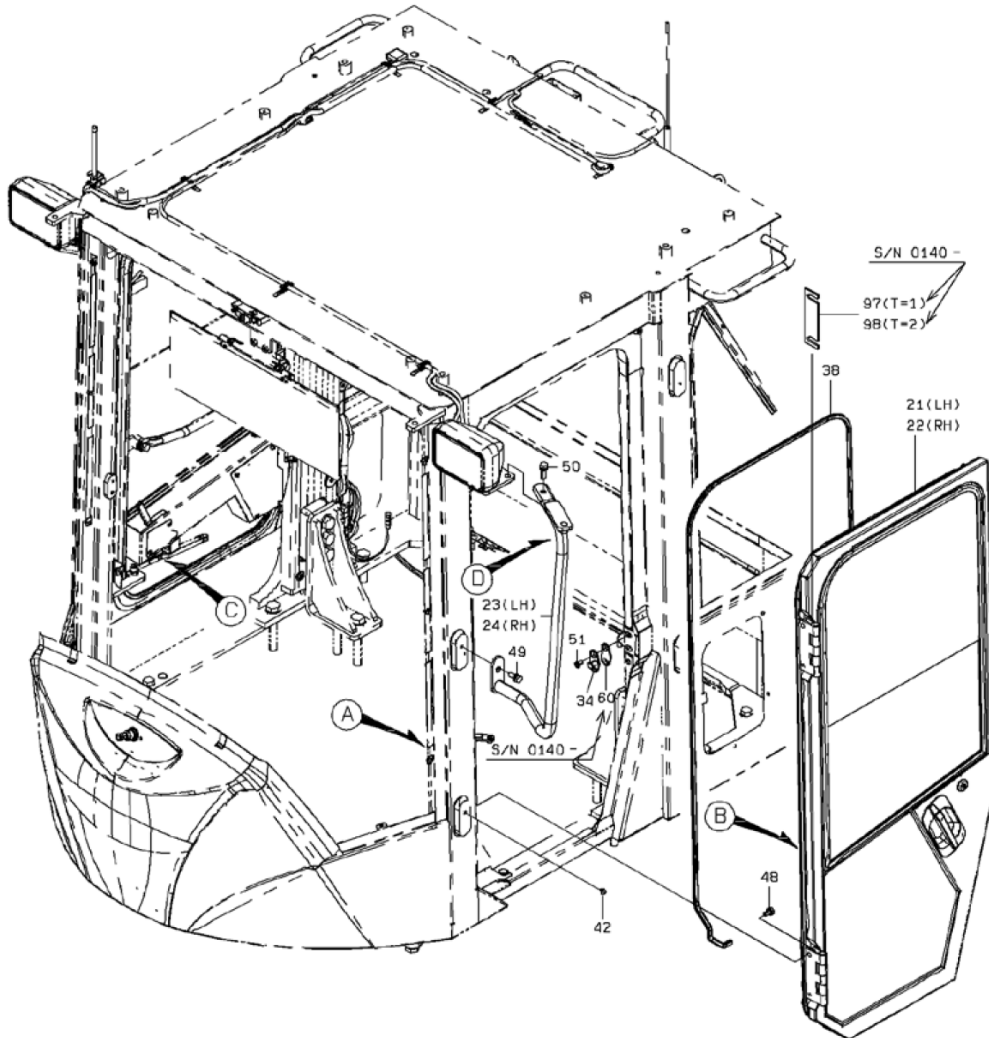

4-B

(NOTE): SERIAL NUMBER INDICATES THE CAB SERIAL NUMBER.

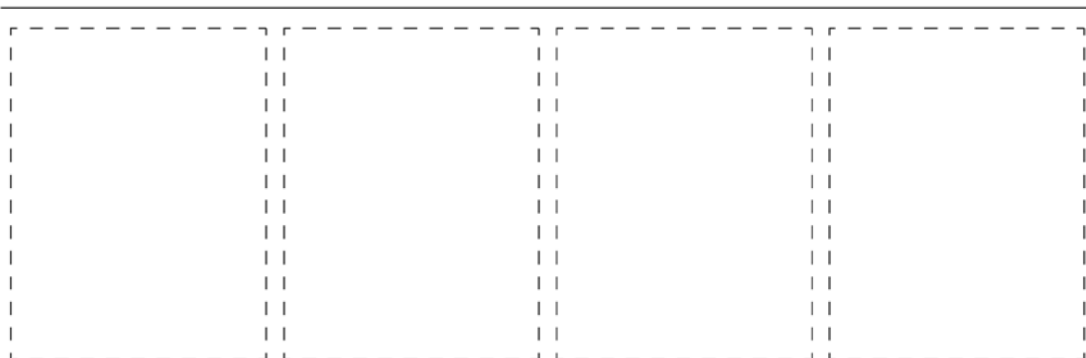
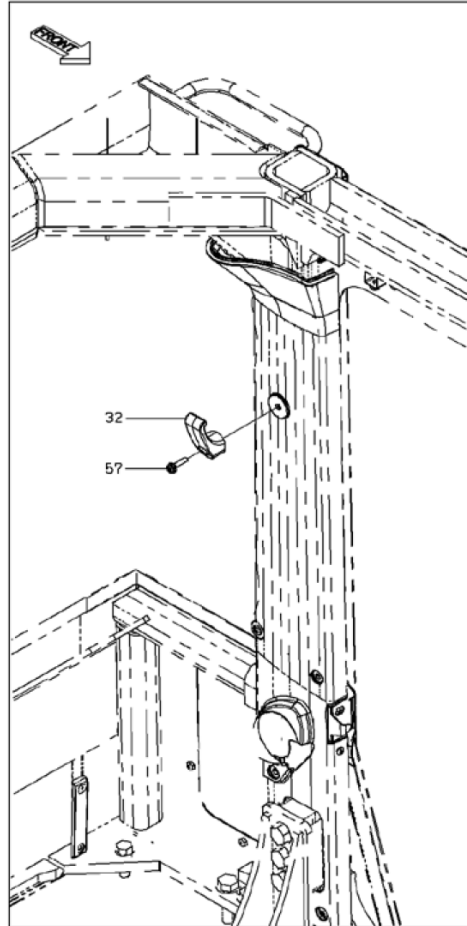
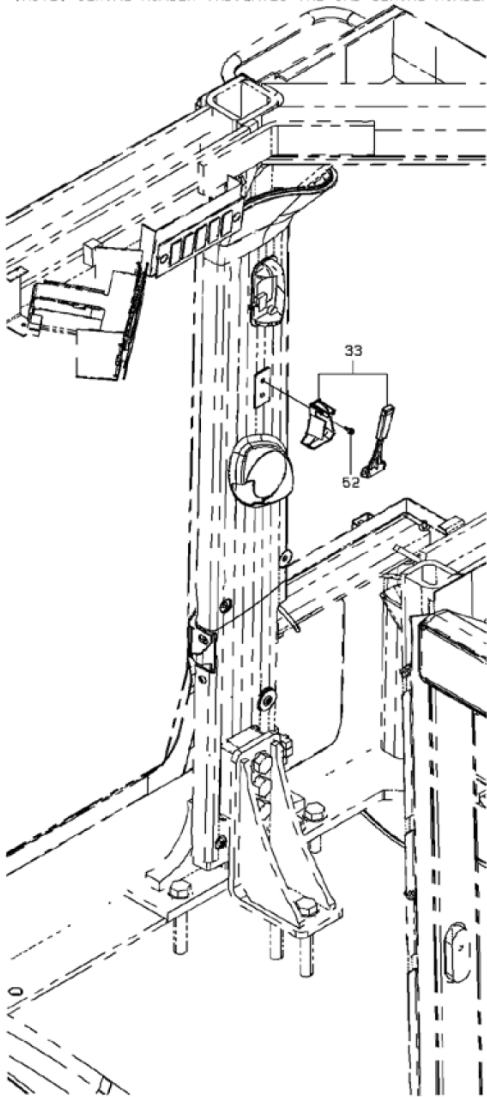

CAB

SYM-BOL	PART NUMBER	PART NAME	UNIT Q,TY	SERIAL		REMARKS									
				(A)	(B)	N	P	D	(A)	(B)	(C)	(D)	REMARKS		
000A	32266-21000	CAB ASSY,ROPS	1	101	- 205										
000B	32266-21160	CAB ASSY,ROPS	1	206	-				C						
21A	37521-22780	DOOR ASSY	1	101	-										REF.407(LH)
22A	37521-22610	DOOR ASSY	1	101	-										REF.409(RH)
23A	35210-25100	STAY	1	101	- 155										FR LH
23B	35210-25670	STAY	1	156	- 205				C						FR LH
23C	35210-25760	STAY	1	206	- 221				C						FR LH
23D	35210-26150	STAY	1	222	-				C						FR LH
24A	35210-25110	STAY	1	101	- 155										FR RH
24B	35210-25680	STAY	1	156	- 205				C						FR RH
24C	35210-25770	STAY	1	206	- 221				C						FR RH
24D	35210-26160	STAY	1	222	-				C						FR RH
25A	38130-35360	HANDRAIL	1	101	-										
26A	41715-37840	PLATE	1	101	- 201										FR LH
26B	41718-50250	PLATE	1	202	-				A						FR LH
27A	41715-37850	PLATE	1	101	- 201										FR RH
27B	41718-50260	PLATE	1	202	- 215				A	D					FR RH
28A	41753-43010	PLATE	1	101	-										FR LH
29A	41753-43020	PLATE	1	101	-										FR RH
30A	45375-60010	ROOF	1	101	-										
31A	45375-60030	ROOF	1	101	-										
32A	40460-60030	HOOK	1	101	-										
33A	49480-60010	HAMMER	1	101	-										
34A	35490-60010	STRIKER	2	101	- 259										
34B	35490-60030	STRIKER	2	260	-				C						
35A	35617-20010	SPRING,GAS	1	101	-										
36A	30021-20890	ARM ASSY	1	101	-										
37A	34041-28020	STRIP, SEAL	1	101	-										L=1000
38A	34041-60340	STRIP, SEAL	2	101	-										L=3430
39A	34041-60380	STRIP, SEAL	1	101	-										L=120
40A	34041-60390	STRIP, SEAL	1	101	-										L=350
41A	33057-22570	GROMMET	1	101	-										
42A	32970-20190	CLIP	4	101	-										
43A	41700-21270	PLATE,ELASTIC	4	101	- 215										
43B	32970-20140	CLIP	4	216	-				C						
44A	33057-22930	GROMMET	1	101	- 201										
44B	33057-23660	GROMMET	1	202	-				B						
45A	33057-22940	GROMMET	5	101	-										
46A	44822-22000	RUBBER,CUSHION	4	101	- 139										
46B	44822-22130	RUBBER,CUSHION	4	140	-				C						
47A	43900-26420	BOLT	6	101	-										
48A	43900-26630	BOLT	8	101	- 115										
48B	43900-26710	BOLT	8	116	- 217				C						
48C	43900-27320	BOLT	8	218	-				C						
49A	43932-70810	BOLT,W/WASHER	4	101	-										
50A	43932-70820	BOLT,W/WASHER	2	101	-										
51A	35100-21120	SCREW	4	101	-										
52A	35100-72610	SCREW	2	101	- 197										
52B	80106-80514	SCREW	2	198	-				A						
53A	35100-72620	SCREW	6	101	- 197										
53B	80106-80614	SCREW	6	198	- 215				A						
53C	80106-80614	SCREW	3	216	-										
54A	46011-24090	WASHER,PLANE	4	101	-										
55A	46011-24100	WASHER,PLANE	6	101	-										
56A	35100-72600	SCREW	4	101	- 197										
56B	80106-80610	SCREW	4	198	-				A						
57A	35100-72740	SCREW	1	101	- 197										
57B	80106-80835	SCREW	1	198	-				A						
58A	35100-60040	SCREW	4	101	- 115										
58B	32210-71700	CAP	4	116	- 139				C						
58C	61033-16040	BOLT	4	140	-				C						
59A	40462-20080	FASTENER	10	101	-										
60A	41716-56070	PLATE	4	140	-										
61A	62710-18161	WASHER,PLANE	8	140	-										
71A	32011-60650-7	GLASS,WINDOW	1	101	-										FR CENTER
72A	32011-60660-7	GLASS,WINDOW	1	101	-										FR LH

CAB

SYM-BOL	PART NUMBER	PART NAME	UNIT Q,TY	SERIAL		REMARKS						
				(A)	(B)	N	P	D	(A)	(B)	(C)	(D)
73A	32011-60670-7	GLASS,WINDOW	1	101	-							FR RH
74A	34041-60320	STRIP, SEAL	1	101	-							L=1670
75A	32011-60580-7	GLASS,WINDOW	1	101	-							FR LH
76A	32011-60590-7	GLASS,WINDOW	1	101	-							FR RH
77A	32011-60600-7	GLASS,WINDOW	1	101	-							FR CENTER
78A	31231-60050	COVER ASSY	1	101	-							FR LH
79A	45830-60060	LOCK	1	101	-							
80A	41694-60020	PLATE,LOCK	1	101	-							
81A	44822-60380	RUBBER,CUSHION	2	101	-							
82A	41716-32680	PLATE	1	101	-							
83A	43932-20030	BOLT,W/WASHER	4	101	-							
84A	43932-70700	BOLT,W/WASHER	4	101	-	197						
84B	80102-60816	BOLT,W/WASHER	4	198	-		A					
85A	31231-60040	COVER ASSY	1	101	-							FR RH
86A	35100-20870	SCREW	4	101	-							
87A	41754-24350	PLATE	1	101	-							FR RH
88A	41754-24360	PLATE	1	101	-							FR LH
89A	41754-24370	PLATE	1	101	-							FR RH
90A	61802-06016	BOLT,FLANGED	8	101	-							
91A	35681-36910	SPONGE	1	101	-							
92A	35681-36920	SPONGE	1	101	-							
93A	38191-20130	VISOR,SUN	1	101	-							
94A	41754-20340	PLATE	1	101	-							
95A	35100-72750	SCREW	2	101	-	197						
95B	80106-80825	SCREW	2	198	-		A					
96A	35100-21190	SCREW	4	101	-	197						
96B	80106-50412	SCREW	4	198	-		A					
97A	41716-56050	PLATE	4	140	-							T=1
98A	41716-56060	PLATE	4	140	-							T=2

MEMO

DOOR (LEFT)

(NOTE): SERIAL NUMBER INDICATES THE CAB SERIAL NUMBER.

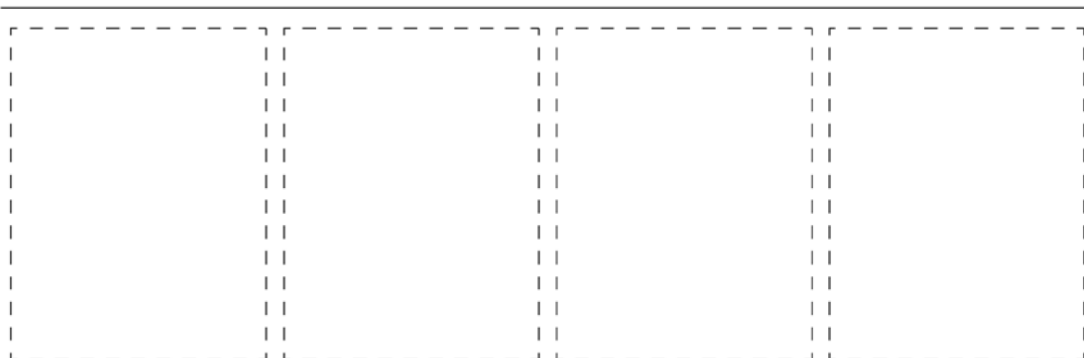
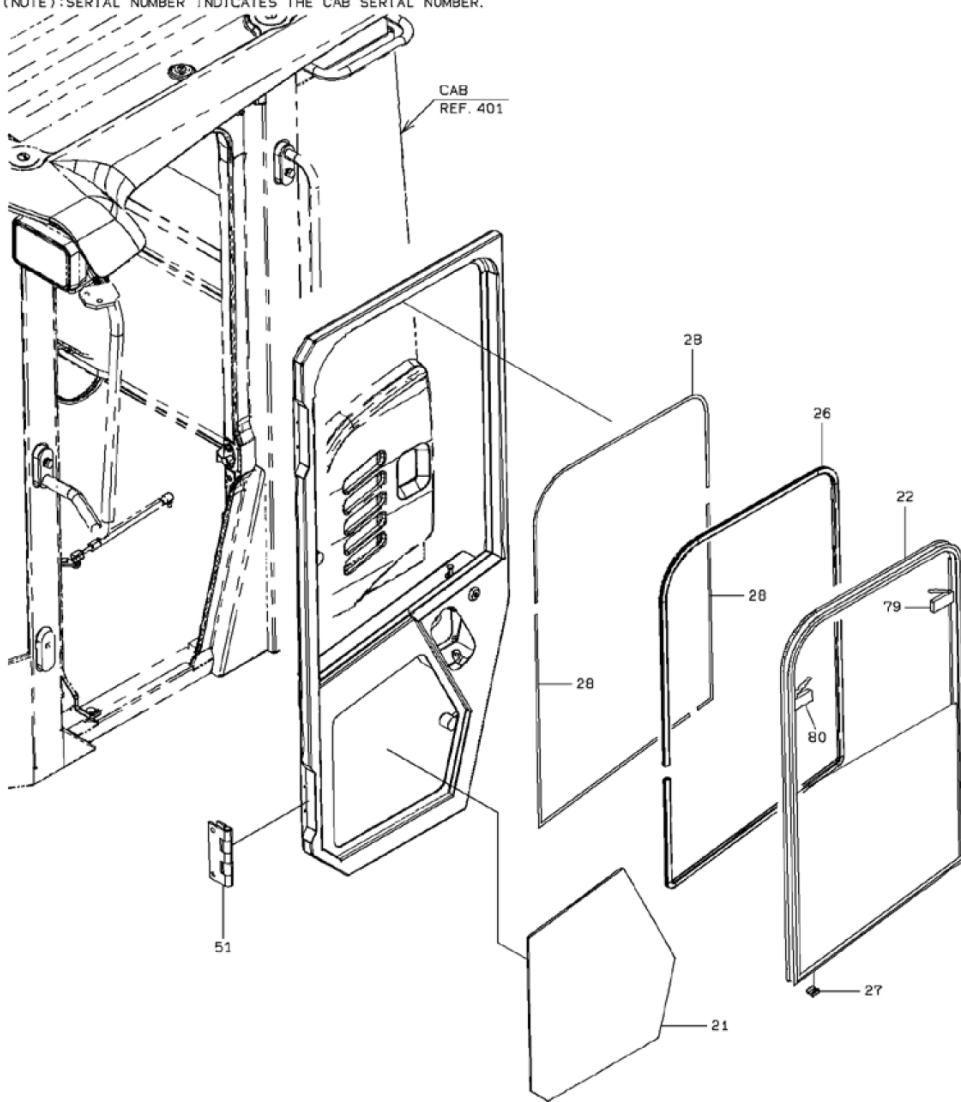

1-B

DOOR (LEFT)

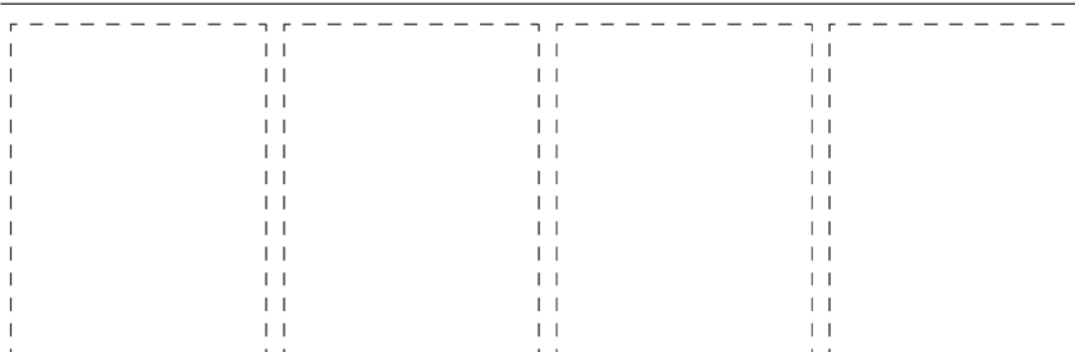
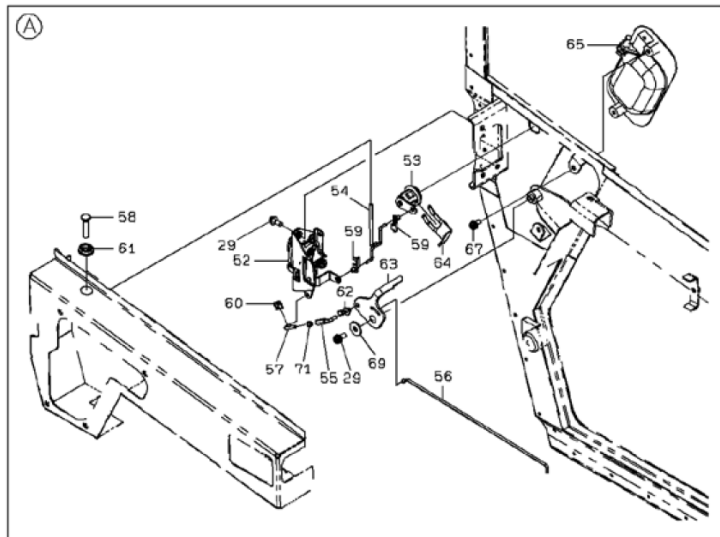
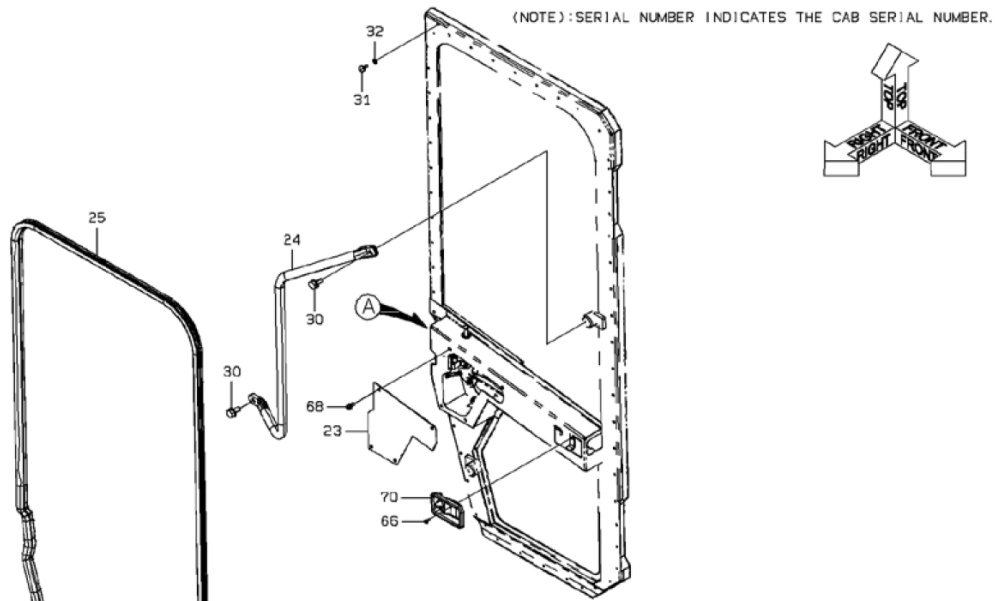

1-A

DOOR (LEFT)

SYM-BOL	PART NUMBER	PART NAME	UNIT Q,TY	SERIAL		REMARKS									
				(A)	(B)	N	P	D	(A)	(B)	(C)	(D)	REMARKS		
000A	37521-22780	DOOR ASSY	1	101	-										FR LH
21A	32011-60610-7	GLASS,WINDOW	1	101	-										
22A	33531-20250	SASH ASSY	1	101	-										
22B	33531-60200	SASH ASSY	1	206	-										
23A	41715-43960	PLATE	1	101	-										
24A	38130-34600	HANDRAIL	1	101	-										
25A	34041-27580	STRIP, SEAL	1	101	-										
26A	34041-60360	STRIP, SEAL	1	101	-										
27A	44822-22030	RUBBER,CUSHION	3	101	-										
28A	34041-27720	STRIP, SEAL	3	101	-										
29A	35100-72660	SCREW	4	101	-										
29B	80106-80616	SCREW	4	198	-										
30A	43932-20040	BOLT,W/WASHER	2	101	-										
31A	44822-60390	RUBBER,CUSHION	1	101	-										
32A	62701-40061	WASHER,PLANE	1	101	-										
51A	39890-23910	HINGE	2	101	-										
52A	45850-60050	LOCK ASSY,DOOR	1	101	-										
53A	34800-60080	CYLINDER	1	101	-										
54A	45110-24920	LINK	1	101	-										
55A	45870-30570	ROD	1	101	-										
56A	45110-25010	LINK	1	101	-										
57A	45870-30560	ROD	1	101	-										
58A	37810-20650	KNOB	1	101	-										
59A	43550-21230	HOLDER	2	101	-										
60A	43550-21170	HOLDER	1	101	-										
61A	65801-10016	BUSHING,ELASTIC	1	101	-										
61B	33057-22680	GROMMET	1	116	-										
62A	43550-21160	HOLDER	1	101	-										
63A	45110-25020	LINK	1	101	-										
64A	32970-60020	CLIP	1	101	-										
65A	38126-60120	HANDLE,DOOR	1	101	-										
65B	38122-20070	HANDLE ASSY	1	116	-										
66A	35100-72560	SCREW	1	101	-										
66B	80106-60512	SCREW	1	198	-										
67A	35100-72620	SCREW	2	101	-										
67B	80106-80614	SCREW	2	198	-										
68A	35100-72660	SCREW	4	101	-										
68B	80106-80616	SCREW	4	198	-										
69A	46011-22930	WASHER,PLANE	1	101	-										
70A	38120-70220	HANDLE	1	101	-										
70B	38120-60250	HANDLE	1	136	-										
71A	62401-81041	NUT	1	101	-										
79A	45830-70320	LOCK	1	101	-										
79B	45830-70340	LOCK	1	206	-										
79C	45850-70140	LOCK ASSY,DOOR	1	220	-										
80A	45830-70330	LOCK	1	101	-										
80B	45830-70350	LOCK	1	206	-										
80C	45850-70130	LOCK ASSY,DOOR	1	220	-										

MEMO

DOOR (RIGHT)

(NOTE): SERIAL NUMBER INDICATES THE CAB SERIAL NUMBER.

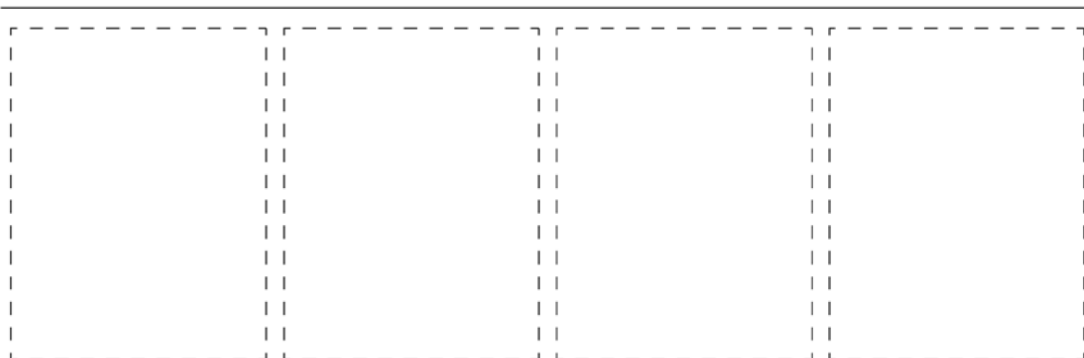
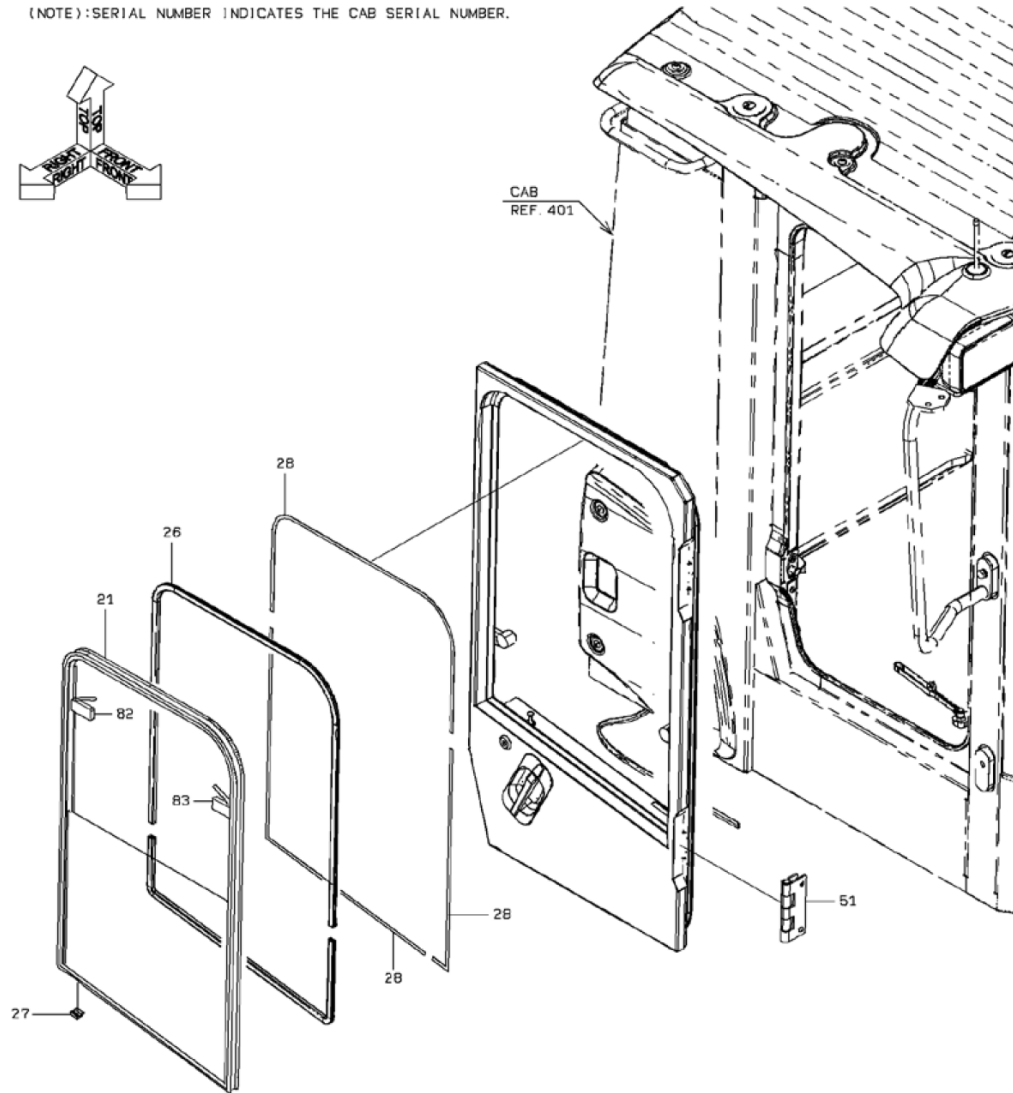
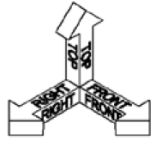

1-8

DOOR (RIGHT)

(NOTE): SERIAL NUMBER INDICATES THE CAB SERIAL NUMBER.

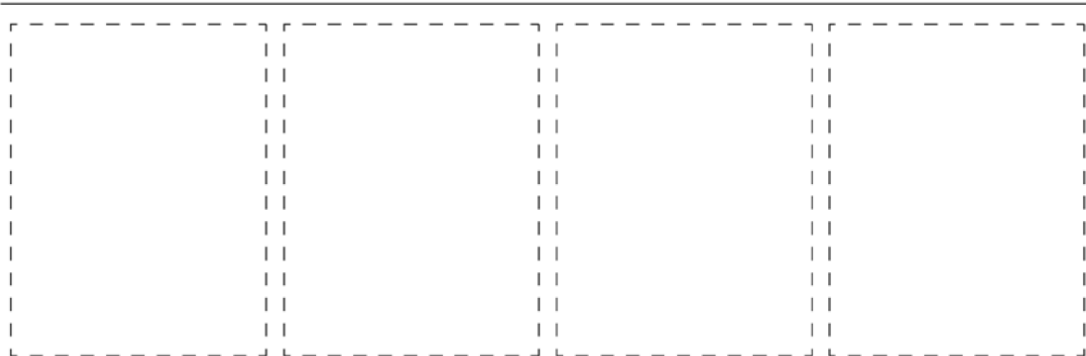
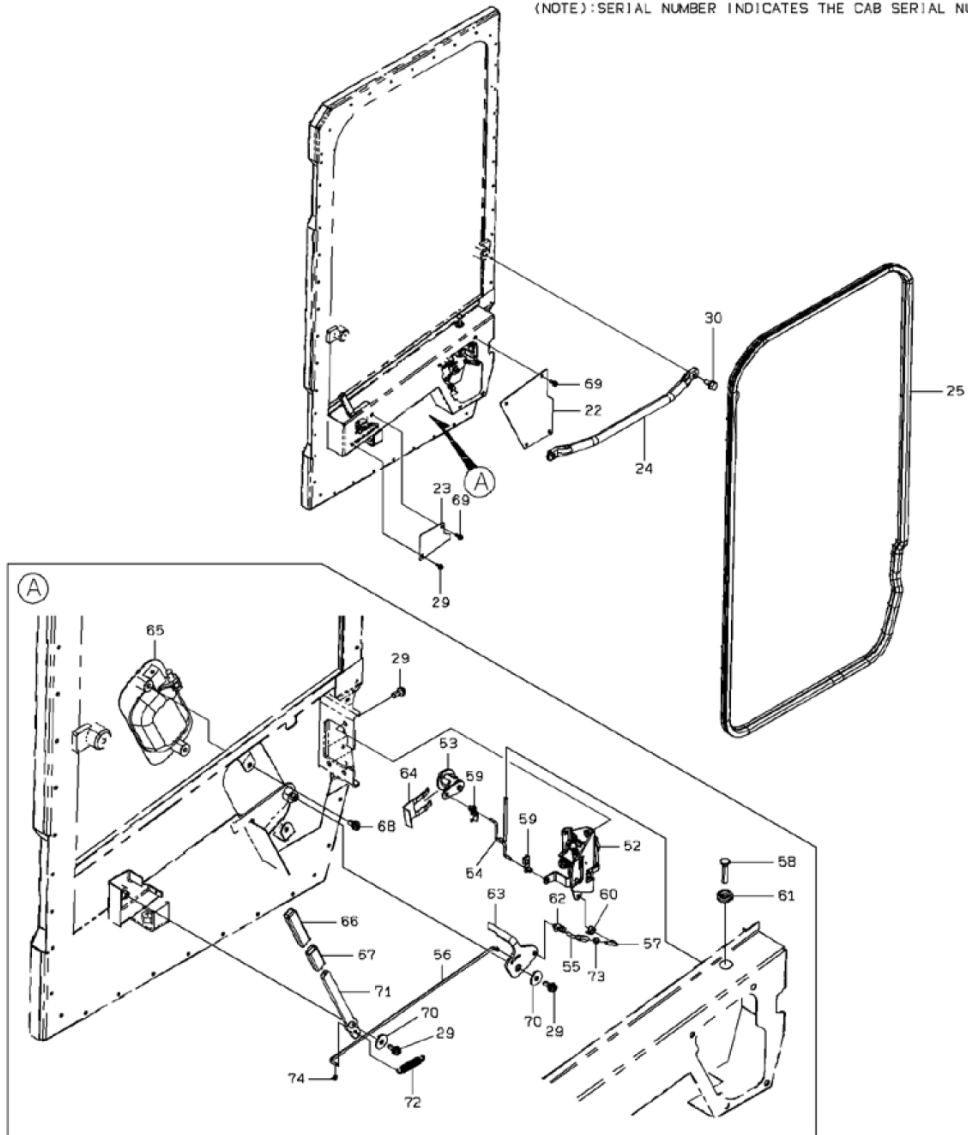

2-A

DOOR (RIGHT)

SYM-BOL	PART NUMBER	PART NAME	UNIT Q,TY	SERIAL		REMARKS							
				(A)	(B)	N	P	D	(A)	(B)	(C)	(D)	REMARKS
000A	37521-22610	DOOR ASSY	1	101	-								FR RH
21A	33531-20260	SASH ASSY	1	101	-	205							
21B	33531-60210	SASH ASSY	1	206	-		B			Y01			
22A	41715-46580	PLATE	1	101	-					Y01			
23A	41715-44710	PLATE	1	101	-								
24A	38130-34580	HANDRAIL	1	101	-								
25A	34041-27590	STRIP, SEAL	1	101	-								
26A	34041-60360	STRIP, SEAL	1	101	-								
27A	44822-22030	RUBBER,CUSHION	3	101	-								
28A	34041-27720	STRIP, SEAL	3	101	-								
29A	35100-72660	SCREW	6	101	-	197							
29B	80106-80616	SCREW	6	198	-		A						
30A	43932-20040	BOLT,W/WASHER	2	101	-								
51A	39890-23910	HINGE	2	101	-								WELDING
52A	45850-60060	LOCK ASSY,DOOR	1	101	-								
53A	34800-60080	CYLINDER	1	101	-								
54A	45110-24920	LINK	1	101	-								
55A	45870-30570	ROD	1	101	-								
56A	45110-25030	LINK	1	101	-								
57A	45870-30560	ROD	1	101	-								
58A	37810-20650	KNOB	1	101	-								
59A	43550-21230	HOLDER	2	101	-								
60A	43550-21170	HOLDER	1	101	-								
61A	65801-10016	BUSHING,ELASTIC	1	101	-	115							
61B	33057-22680	GROMMET	1	116	-		C						
62A	43550-21160	HOLDER	1	101	-								
63A	45110-25040	LINK	1	101	-								
64A	32970-60020	CLIP	1	101	-								
65A	38126-60130	HANDLE,DOOR	1	101	-	115							
65B	38122-20080	HANDLE ASSY	1	116	-		A						
66A	40850-60190	BUSHING,ELASTIC	1	101	-								
67A	03502-08080	BUSHING,ELASTIC	1	101	-								
68A	35100-72620	SCREW	2	101	-	197							
68B	80106-80614	SCREW	2	198	-		A						
69A	35100-72660	SCREW	5	101	-	197							
69B	80106-80616	SCREW	5	198	-		A						
70A	46011-22930	WASHER,PLANE	2	101	-								
71A	41716-59450	PLATE	1	101	-								
72A	35600-24230	SPRING	1	101	-								
73A	62401-81041	NUT	1	101	-								
74A	63002-01612	PIN,SPLIT	1	101	-								
82A	45830-70320	LOCK	1	101	-	205				01			
82B	45830-70340	LOCK	1	206	-	219	B			01			
82C	45850-70140	LOCK ASSY,DOOR	1	220	-		C			01			
83A	45830-70330	LOCK	1	101	-	205				01			
83B	45830-70350	LOCK	1	206	-	219	B			01			
83C	45850-70130	LOCK ASSY,DOOR	1	220	-		C			01			

MEMO

REAR CONSOLE

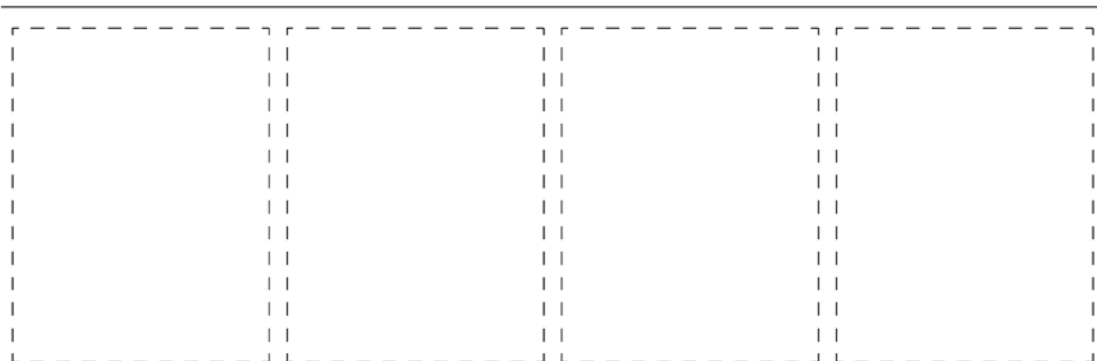
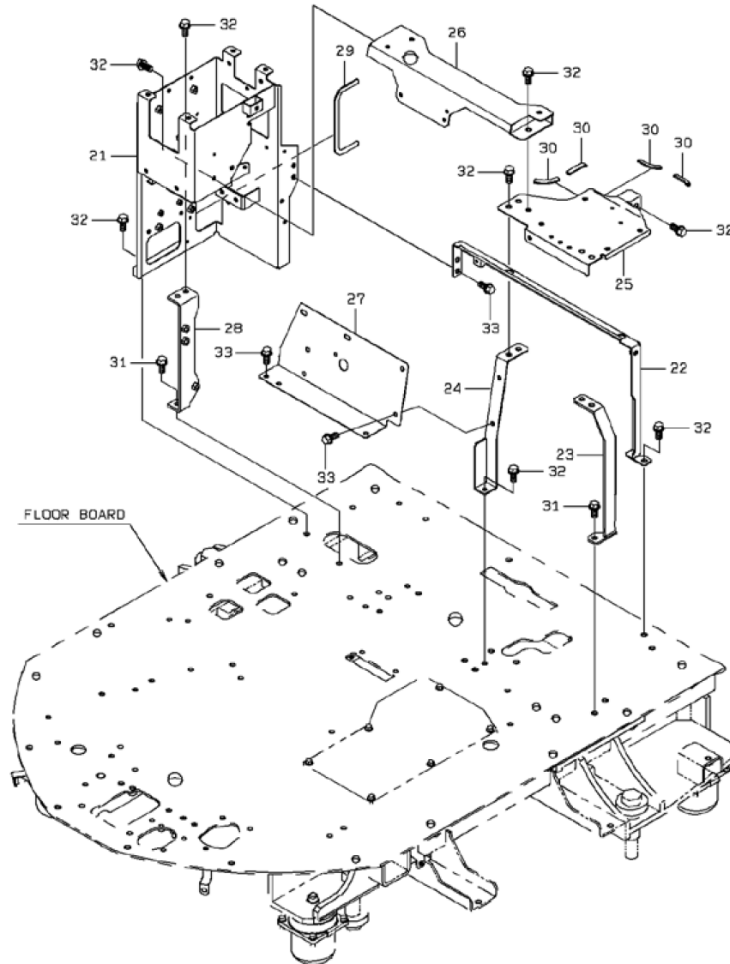

1-A

REAR CONSOLE

SYM-BOL	PART NUMBER	PART NAME	UNIT Q,TY	SERIAL		REMARKS							
				(A)	(B)	N	P	D	(A)	(B)	(C)	(D)	REMARKS
21A	40903-24380	BRACKET	1	5001	- 5198								
21B	YA400-39087	BRACKET	1	5199	-		C						
22A	41753-34550	PLATE	1	5001	-								
23A	41753-53610	PLATE	1	5001	- 5198								
23B	YA400-03657	BRACKET	1	5199	-		C						
24A	41714-55670	PLATE	1	5001	-								
25A	41753-53620	PLATE	1	5001	- 5166								
25B	40903-33830	BRACKET	1	5167	-		C						
26A	40903-25200	BRACKET	1	5001	- 5166								
26B	40903-33840	BRACKET	1	5167	-		C						
27A	41716-24910	PLATE	1	5001	- 5016								
27B	41717-33730	PLATE	1	5017	- 5172		C						
27C	41719-32800	PLATE	1	5173	-		C						
28A	41753-29310	PLATE	1	5001	- 5172								
28B	41755-50710	PLATE	1	5173	-		C						
29A	34041-23010	STRIP, SEAL	1	5001	- 5198								L=310
29B	34041-28440	STRIP, SEAL	1	5199	-		C						L=320
30A	34041-22040	STRIP, SEAL	4	5001	- 5198								L=60
30B	34041-28430	STRIP, SEAL	4	5199	-		C						L=70
31A	61802-10025	BOLT,FLANGED	2	5001	- 5172								
31B	80102-71030	BOLT,W/WASHER	2	5173	-		A						
32A	61802-10020	BOLT,FLANGED	18	5001	- 5172								
32B	80102-71025	BOLT,W/WASHER	18	5173	-		A						
33A	61802-08020	BOLT,FLANGED	6	5001	- 5172								
33B	80102-60820	BOLT,W/WASHER	6	5173	-		A						

FRONT WIPER GROUP

(NOTE): SERIAL NUMBER INDICATES THE CAB SERIAL NUMBER.

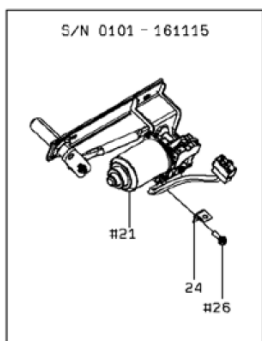
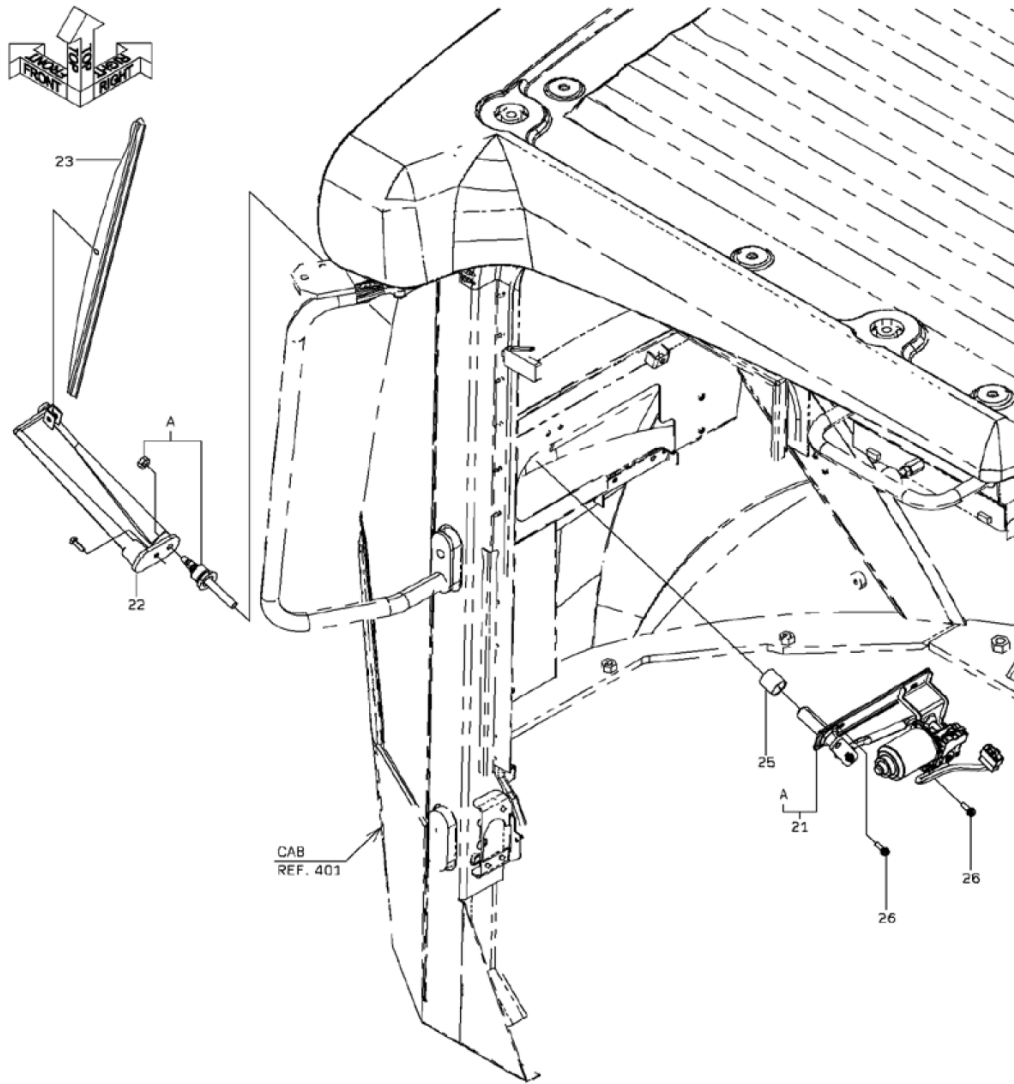

1-8

FRONT WIPER GROUP

SYM-BOL	PART NUMBER	PART NAME	UNIT Q,TY	SERIAL (A) - (B)	REMARKS						
					N	P	D	(A)	(B)	(C)	(D)
21A	44487-60150	MOTOR ASSY,WIPER	1	101 -							
22A	30035-60030	ARM,WIPER	1	101 -							
23A	41321-60100	BLADE,WIPER	1	101 -							
24A	41715-39830	PLATE	1	101 - 251			D				L=700
25A	31701-20150	COLLAR	1	101 -							
26A	35100-72670	SCREW	4	101 - 197							
26B	80106-80620	SCREW	4	198 -			A				

REAR WIPER GROUP

(NOTE): SERIAL NUMBER INDICATES THE CAB SERIAL NUMBER.

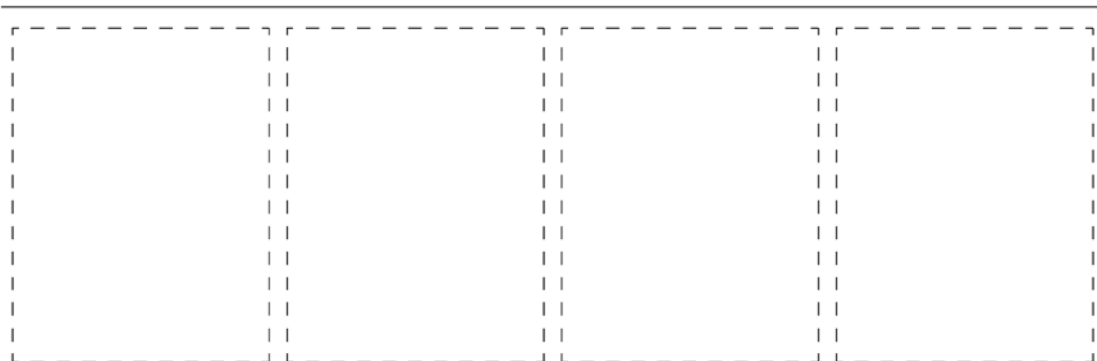
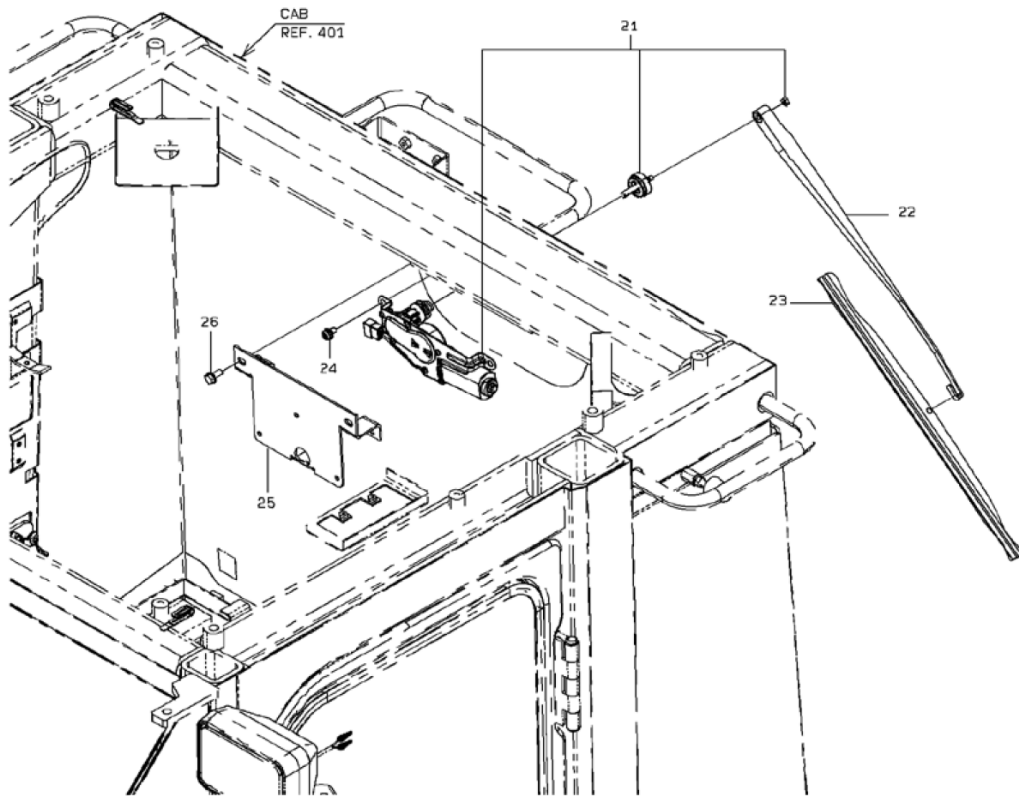

1-A

REAR WIPER GROUP

SYM-BOL	PART NUMBER	PART NAME	UNIT Q,TY	SERIAL		REMARKS						
				(A)	(B)	N	P	D	(A)	(B)	(C)	(D)
21A	44487-60190	MOTOR ASSY,WIPER	1	101	-							
22A	30035-60180	ARM,WIPER	1	101	-							L=500
23A	41321-60140	BLADE,WIPER	1	101	-							L=500
24A	35100-72680	SCREW	3	101	-	197						
24B	80106-80816	SCREW	3	198	-		A					
25A	41754-27970	PLATE	1	101	-							
26A	43932-70710	BOLT,W/WASHER	2	101	-	197						
26B	80102-60820	BOLT,W/WASHER	2	198	-		A					

WINDOW WASHER GROUP

(NOTE): SERIAL NUMBER INDICATES THE CAB SERIAL NUMBER.

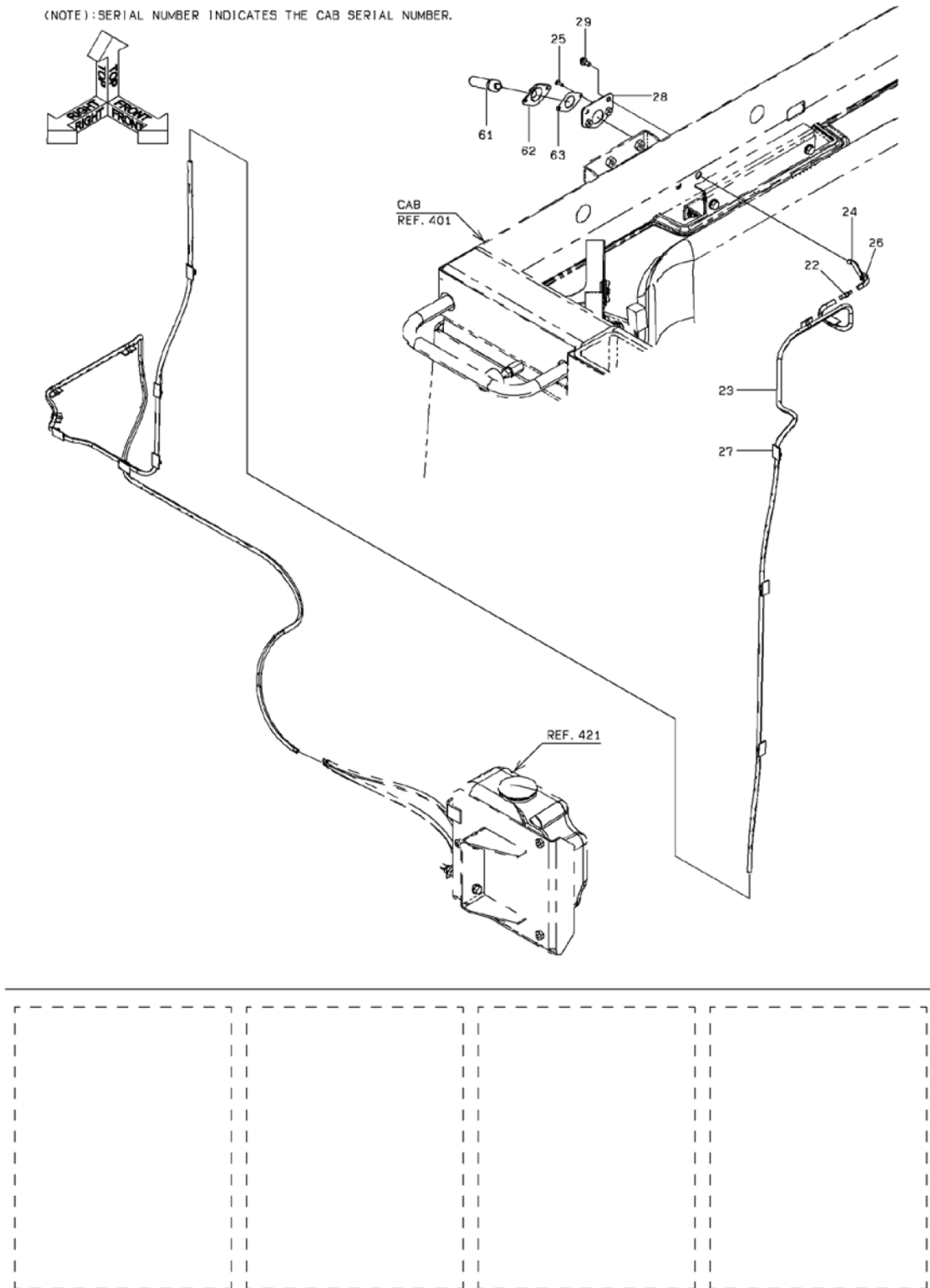

1-A

WINDOW WASHER GROUP

(NOTE): SERIAL NUMBER INDICATES THE CAB SERIAL NUMBER.

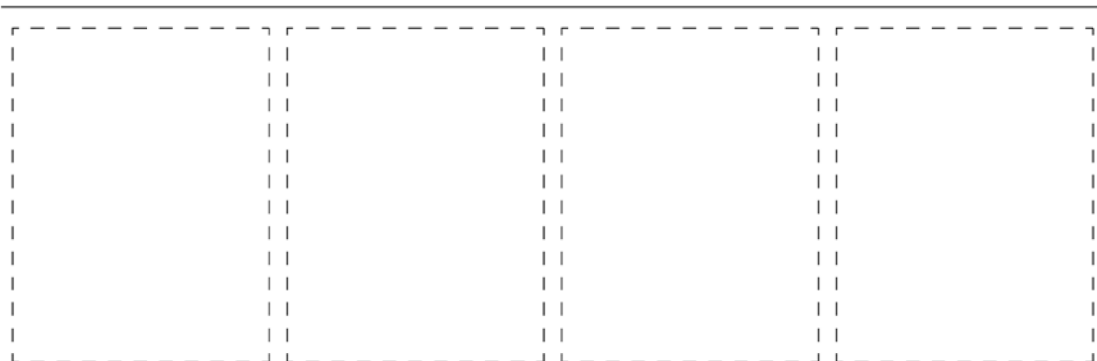
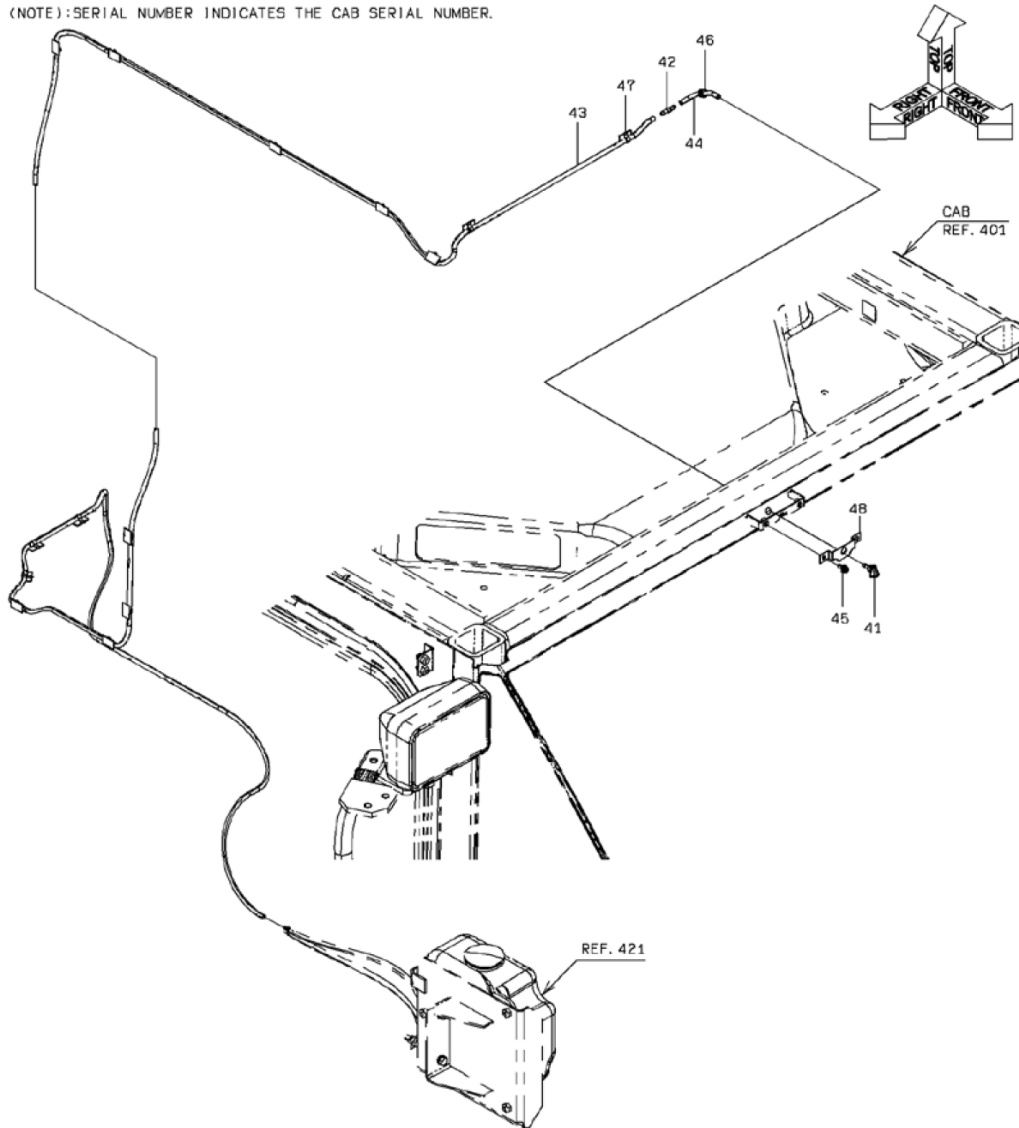

1-A

WINDOW WASHER GROUP

SYM-BOL	PART NUMBER	PART NAME	UNIT Q,TY	SERIAL		REMARKS						
				(A)	(B)	N	P	D	(A)	(B)	(C)	(D)
22A	38554-20120	VALVE,CHECK	1	101	-							
23A	67031-07000	TUBE,VINYL	5 M	101	-							L=4600
24A	67031-07000	TUBE,VINYL	1 M	101	-							L=100
25A	35100-72860	SCREW	2	101	-	197						
25B	80106-80412	SCREW	2	198	-		A					
26A	33057-22920	GROMMET	1	101	-							
27A	32970-70210	CLIP	11	101	-							
28A	41754-24050	PLATE	1	101	-							
29A	35100-72620	SCREW	2	101	-	197						
29B	80106-80614	SCREW	2	198	-		A					
41A	37740-20290	NOZZLE	1	101	-							
42A	38554-20120	VALVE,CHECK	1	101	-							
43A	67031-07000	TUBE,VINYL	6 M	101	-							L=5400
44A	67031-07000	TUBE,VINYL	1 M	101	-							L=100
45A	35100-72620	SCREW	2	101	-	197						
45B	80106-80614	SCREW	2	198	-		A					
46A	33057-22920	GROMMET	1	101	-							
47A	32970-70210	CLIP	13	101	-							
48A	41716-46700	PLATE	1	101	-							
61A	37740-20280	NOZZLE	1	101	-							
62A	30230-30110	ADAPTER	1	101	-							
63A	39600-20650	PACKING	1	101	-							

MEMO

WASHER TANK

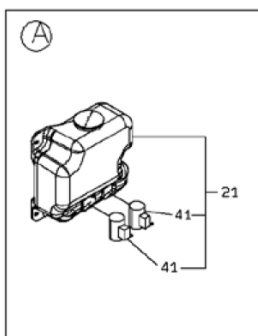
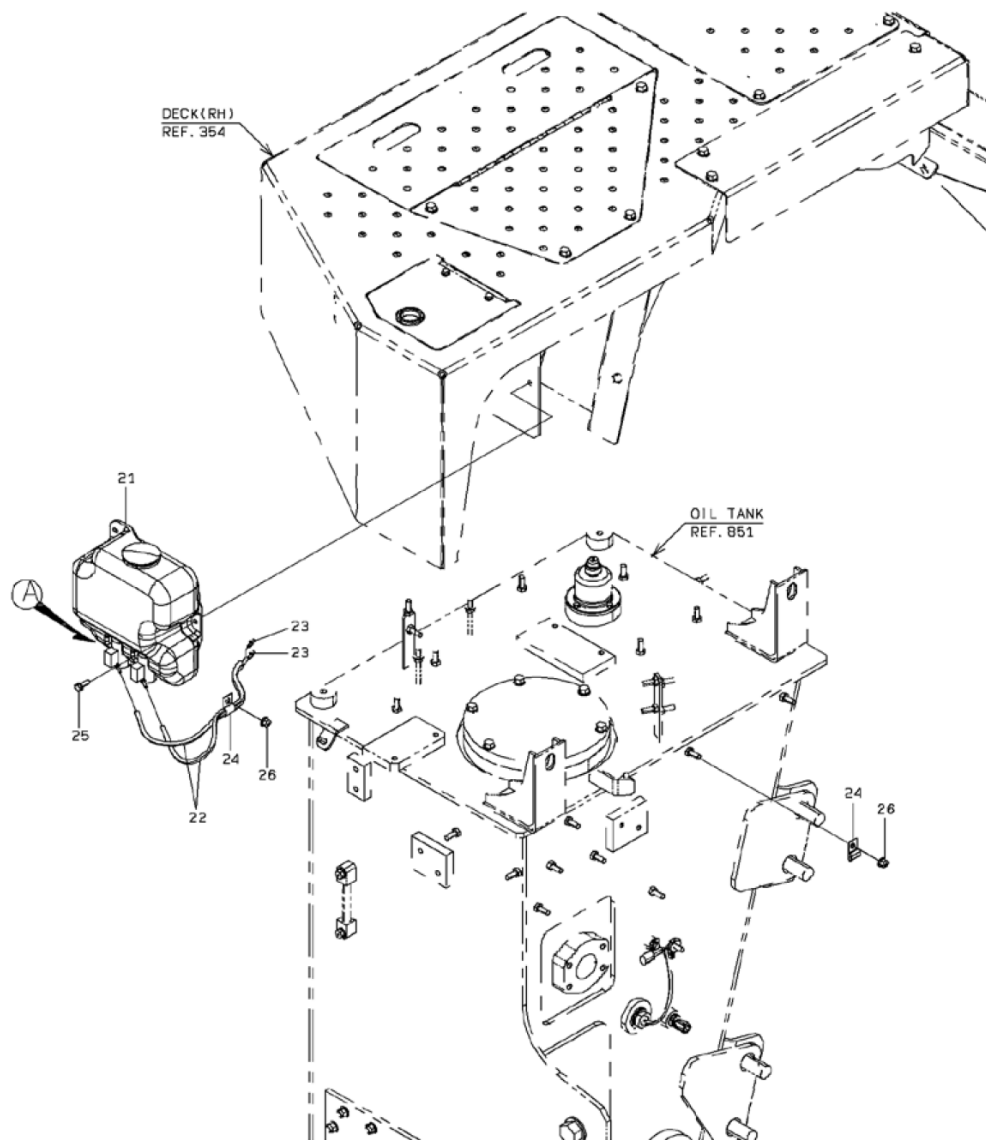

0-A

CABLE MOUNT - RADIO

(NOTE): SERIAL NUMBER INDICATES THE CAB SERIAL NUMBER.

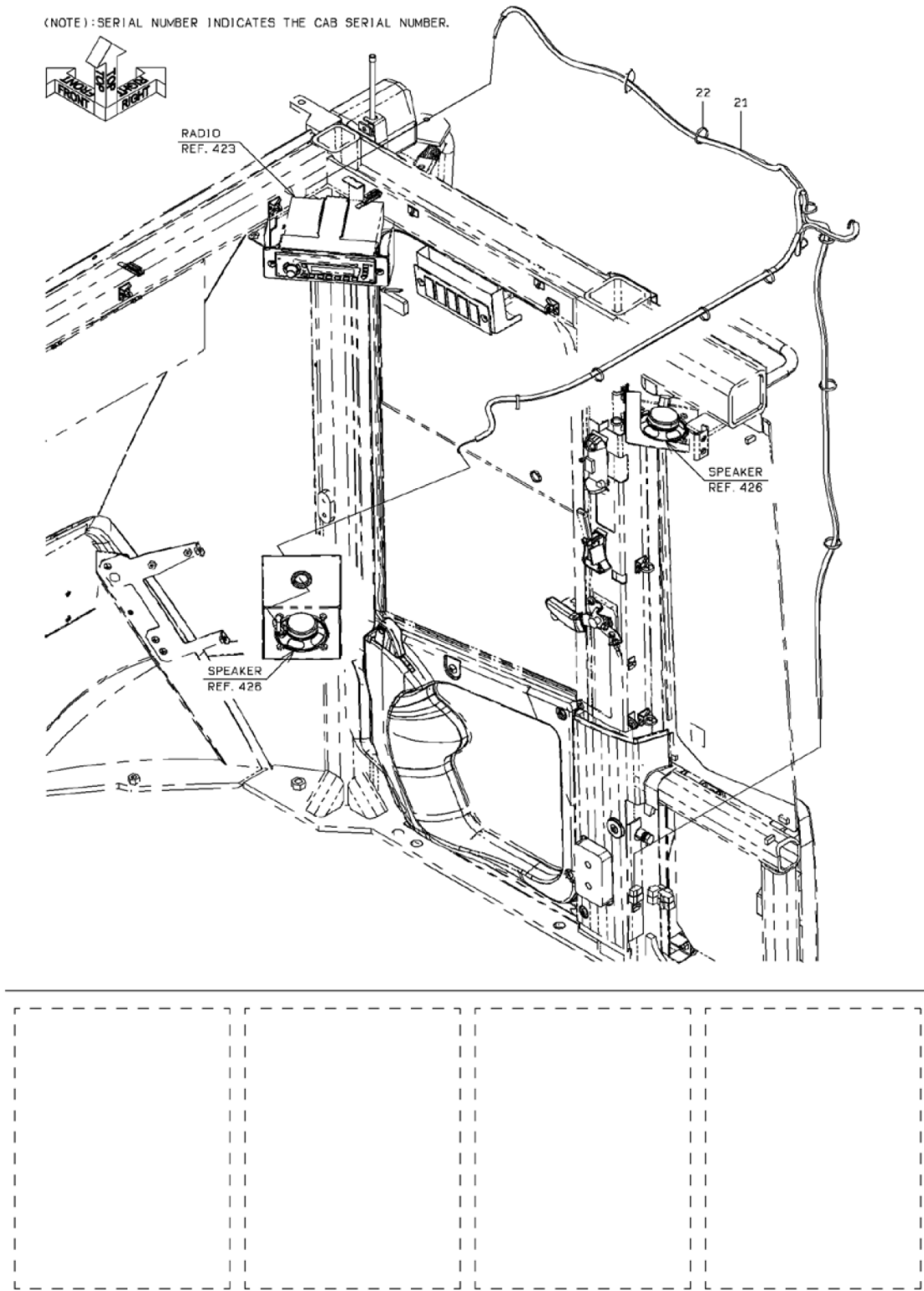

1-A

RADIO

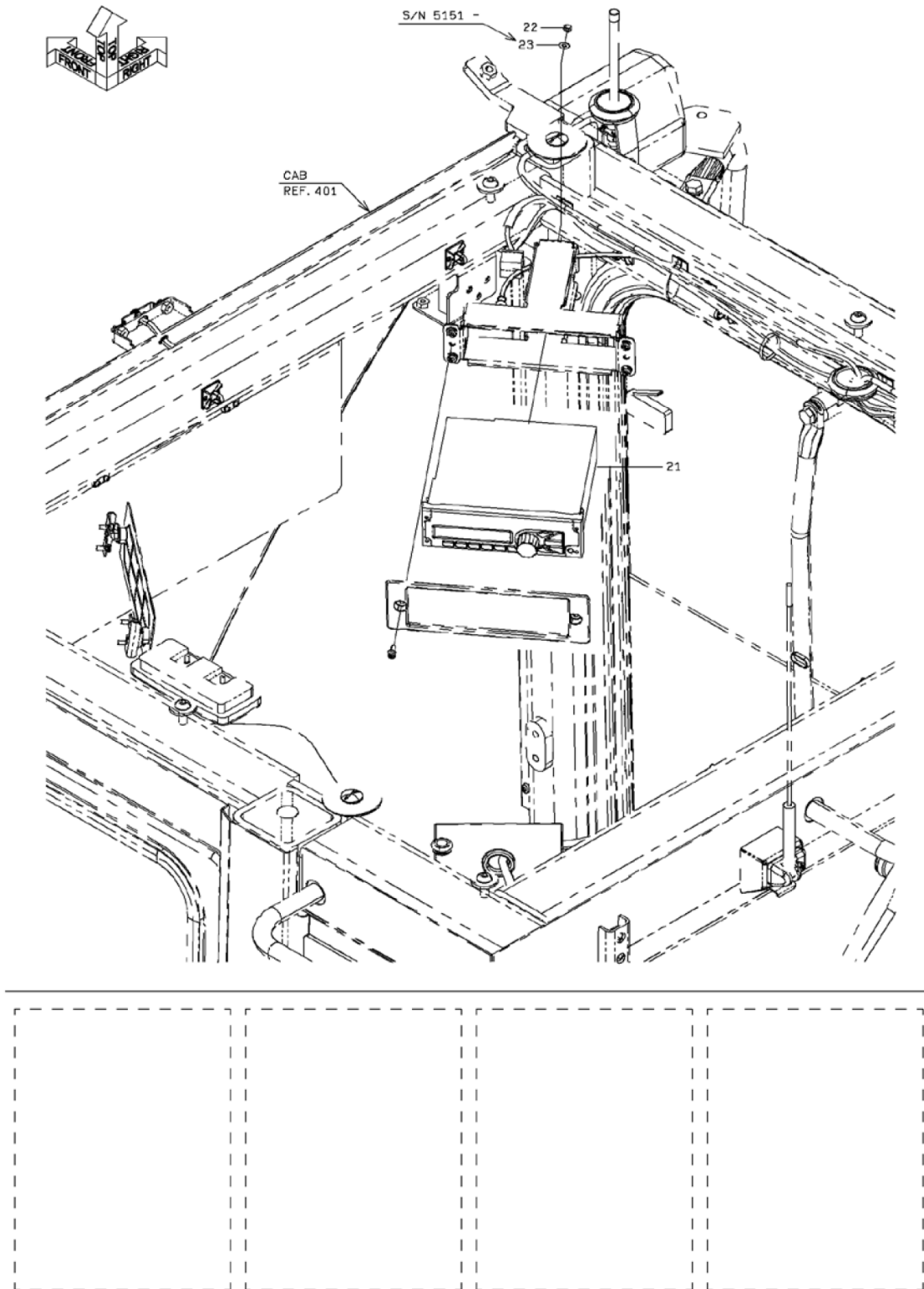

1-8

SPEAKER

(NOTE): SERIAL NUMBER INDICATES THE CAB SERIAL NUMBER.

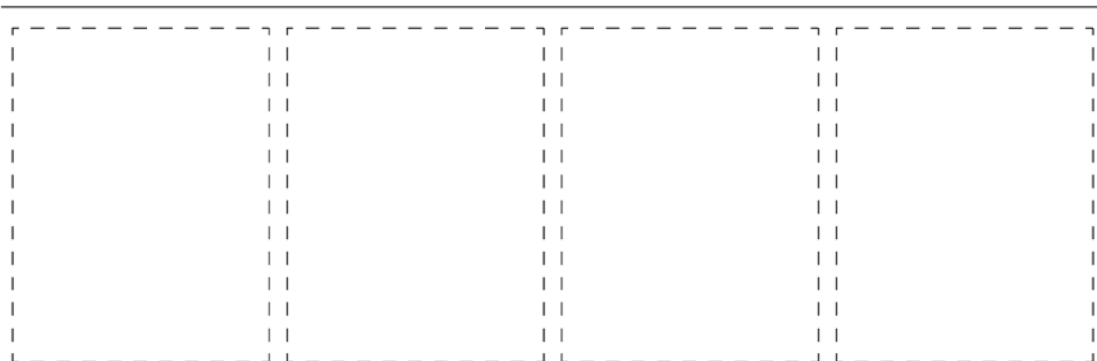
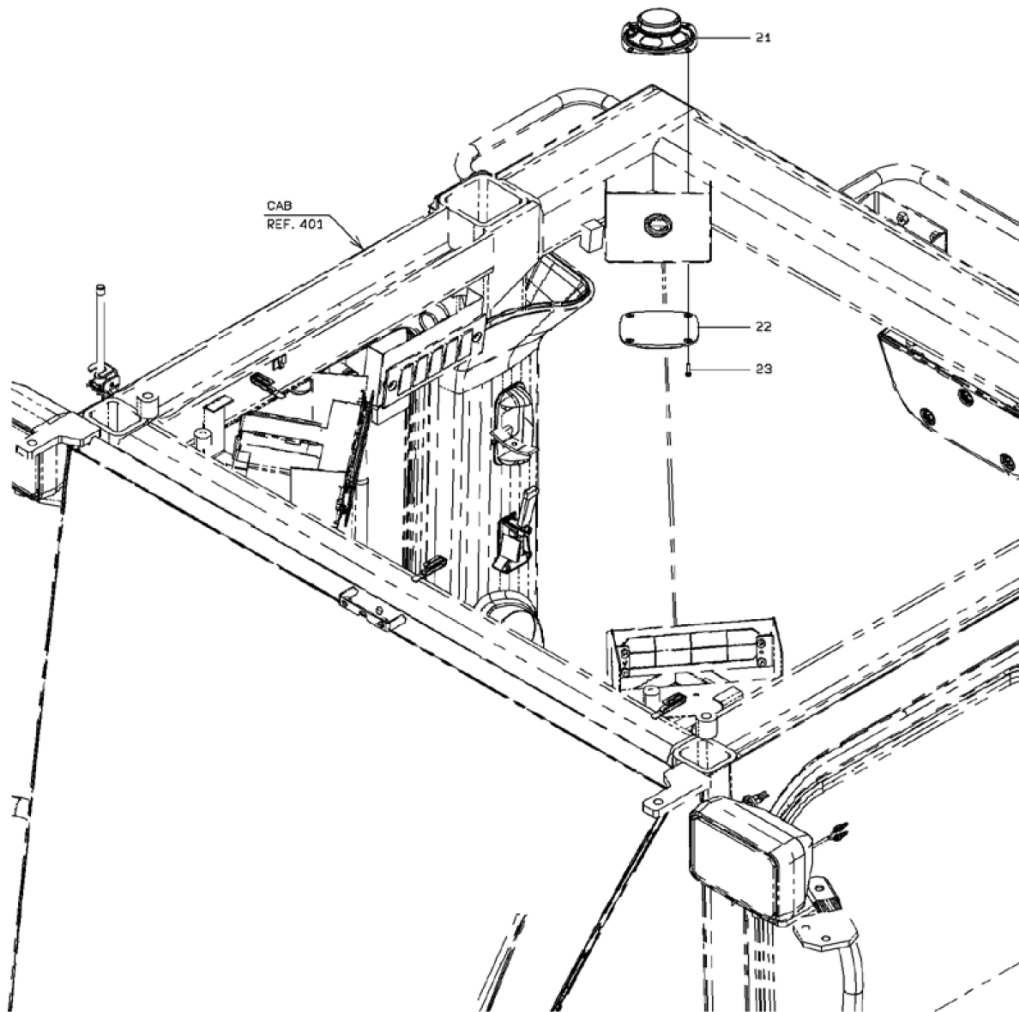

1-A

REAR VIEW MIRROR

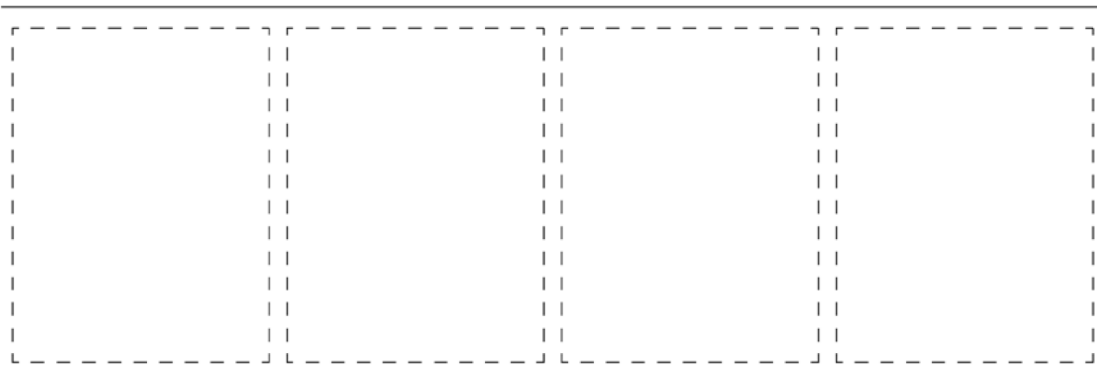
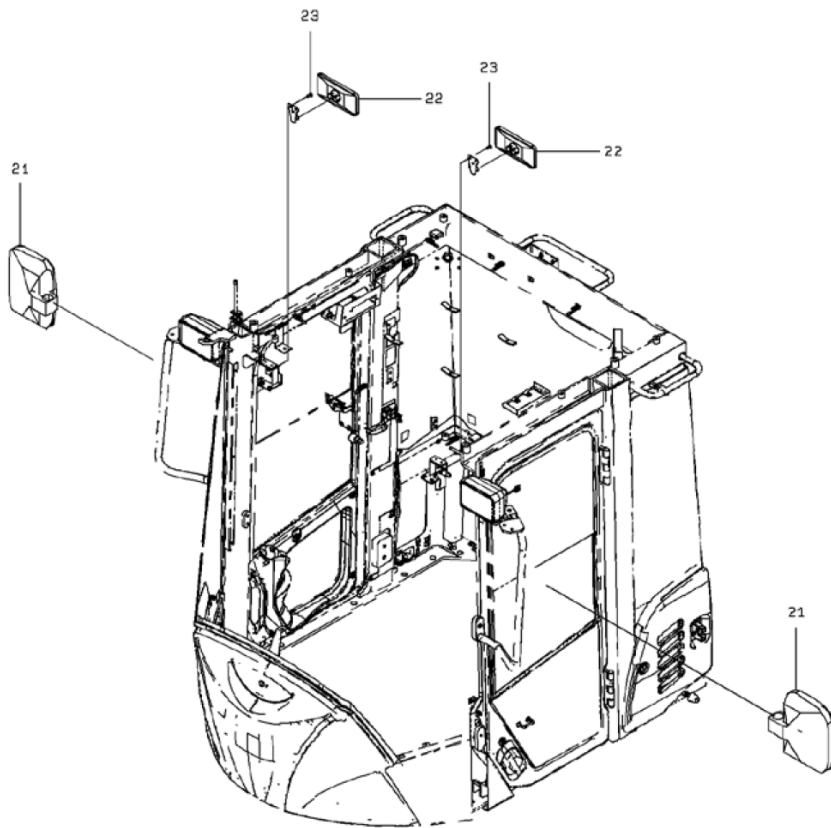

1-A

LAMP MOUNT

(NOTE): SERIAL NUMBER INDICATES THE CAB SERIAL NUMBER.

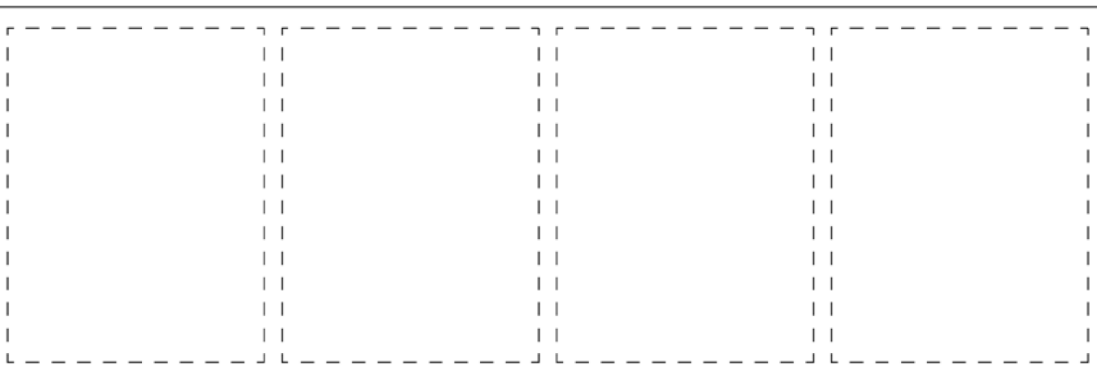
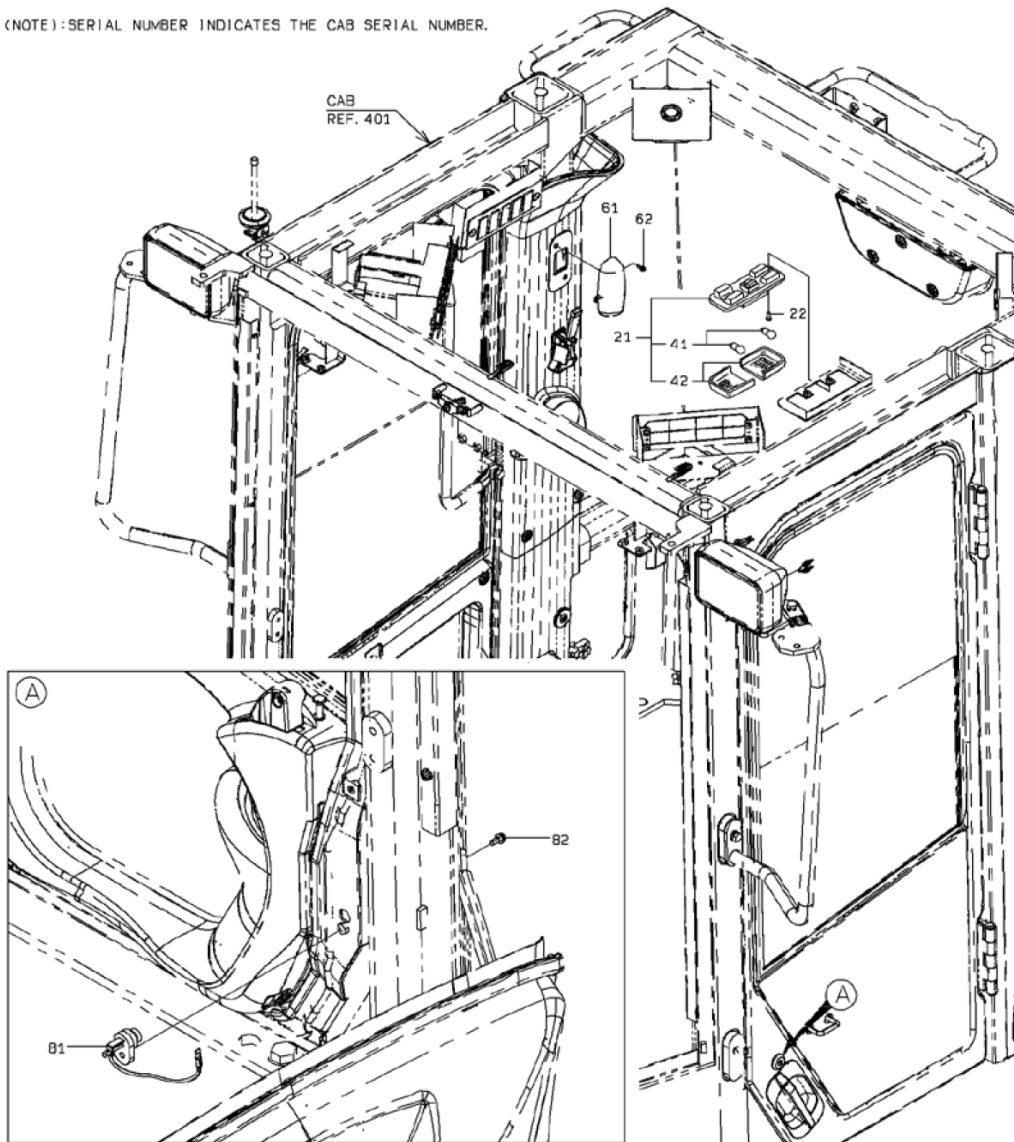

1-A

LAMP MOUNT

SYM-BOL	PART NUMBER	PART NAME	UNIT Q,TY	SERIAL (A) - (B)	REMARKS					
					N	P	D	(A)	(B)	(C)
21A	44860-60120	LAMP	1	101 -				Y01		
22A	35100-72610	SCREW	2	101 - 197						
22B	80106-80514	SCREW	2	198 -	A					
41A	38480-70630	BULB	2	101 -				01		24V10W
42A	45701-70770	LENS	2	101 -				01		
61A	44860-20210	LAMP	1	101 - 155						
61B	44860-60230	LAMP	1	156 -	C					
62A	35100-72610	SCREW	2	101 - 197						
62B	80106-80514	SCREW	2	198 -	A					
81A	35010-20510	SWITCH	1	101 -						
82A	35100-72610	SCREW	1	101 - 197						
82B	80106-80514	SCREW	1	198 -	A					

WORKING LAMP (CAB-FRONT)

(NOTE): SERIAL NUMBER INDICATES THE CAB SERIAL NUMBER.

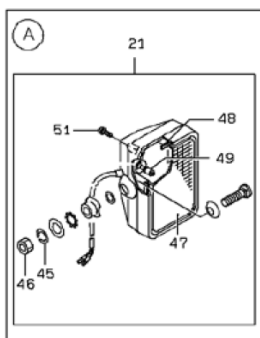
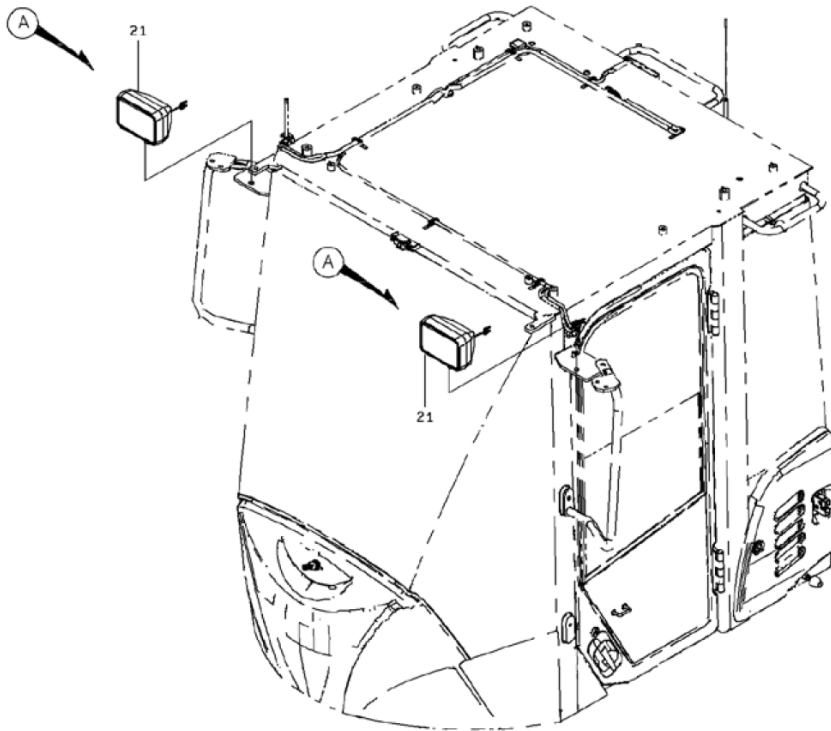

1-8

WORKING LAMP (CAB-FRONT)

SYM-BOL	PART NUMBER	PART NAME	UNIT Q,TY	SERIAL (A) - (B)	REMARKS					
					N	P	D	(A)	(B)	(C)
21A	44890-60340	LAMP,HEAD	2	101 -				Y01		
45A	46013-70860	WASHER,SPRING	1	101 -				01		
46A	37600-73170	NUT	1	101 -				01		
47A	45701-71270	LENS	1	101 -				01		
48A	31990-72310	GASKET	1	101 -				01		
49A	38480-71100	BULB	1	101 -				01		24V70W(H3)
51A	35106-70340	SCREW,TAPPING	4	101 -				01		

WORKING LAMP (CAB-REAR)

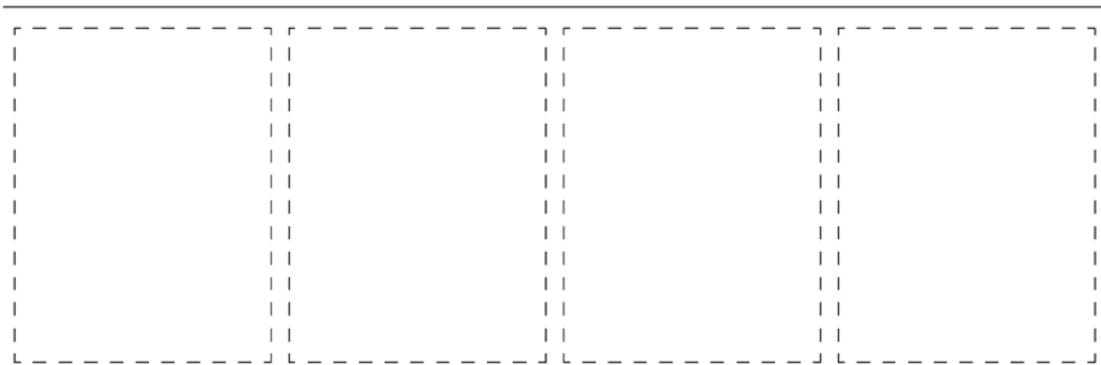
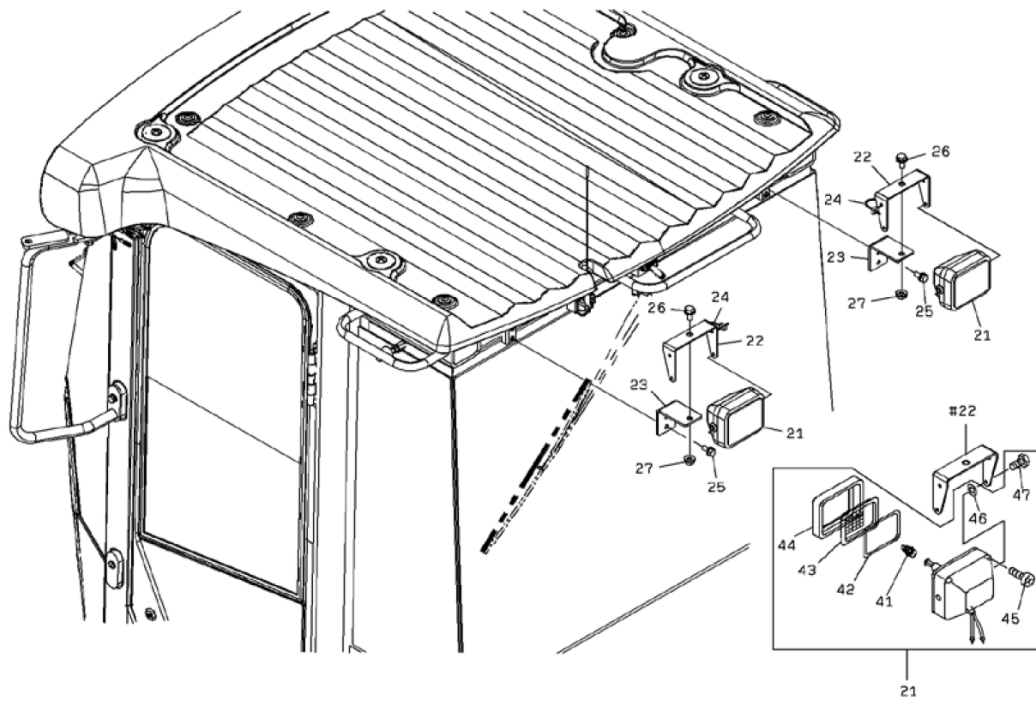

1-A

WORKING LAMP (CAB-REAR)

SYM-BOL	PART NUMBER	PART NAME	UNIT Q,TY	SERIAL (A) - (B)	REMARKS				REMARKS
					N	P	D	(A) (B) (C) (D)	
21A	44890-60330	LAMP,HEAD	2	5001 -				Y01	
22A	41714-57890	PLATE	2	5001 -					
23A	41714-57880	PLATE	2	5001 -					
24A	32923-70090	CLAMP,HOSE	3	5001 -					L=202
25A	61802-10020	BOLT,FLANGED	4	5001 -					
26A	61802-12025	BOLT,FLANGED	2	5001 -					
27A	62480-21121	NUT,FLANGED	2	5001 -					
41A	38480-71100	BULB	1	5001 -				01	24V70W(H3)
42A	31990-72290	GASKET	1	5001 -				01	
43A	45701-71240	LENS	1	5001 -				01	
44A	45040-70250	RIM	1	5001 -				01	
45A	35106-70160	SCREW,TAPPING	4	5001 -				01	
46A	46000-71980	WASHER	2	5001 -				01	
47A	43900-74910	BOLT	2	5001 -				01	

ANTENNA

(NOTE): SERIAL NUMBER INDICATES THE CAB SERIAL NUMBER.

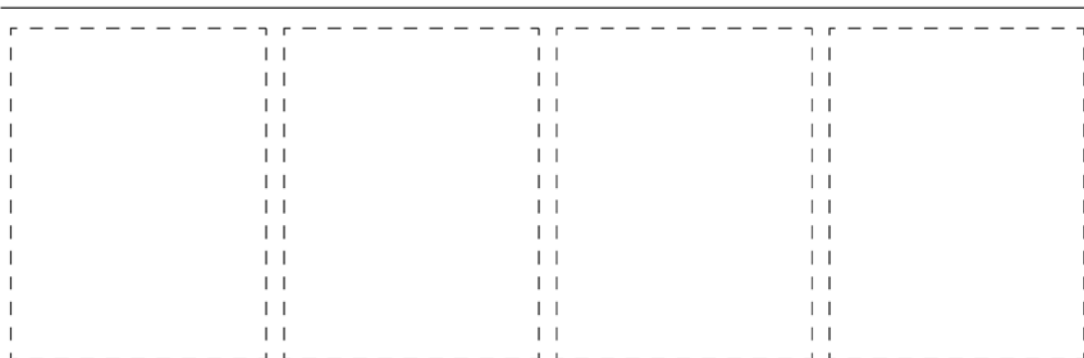
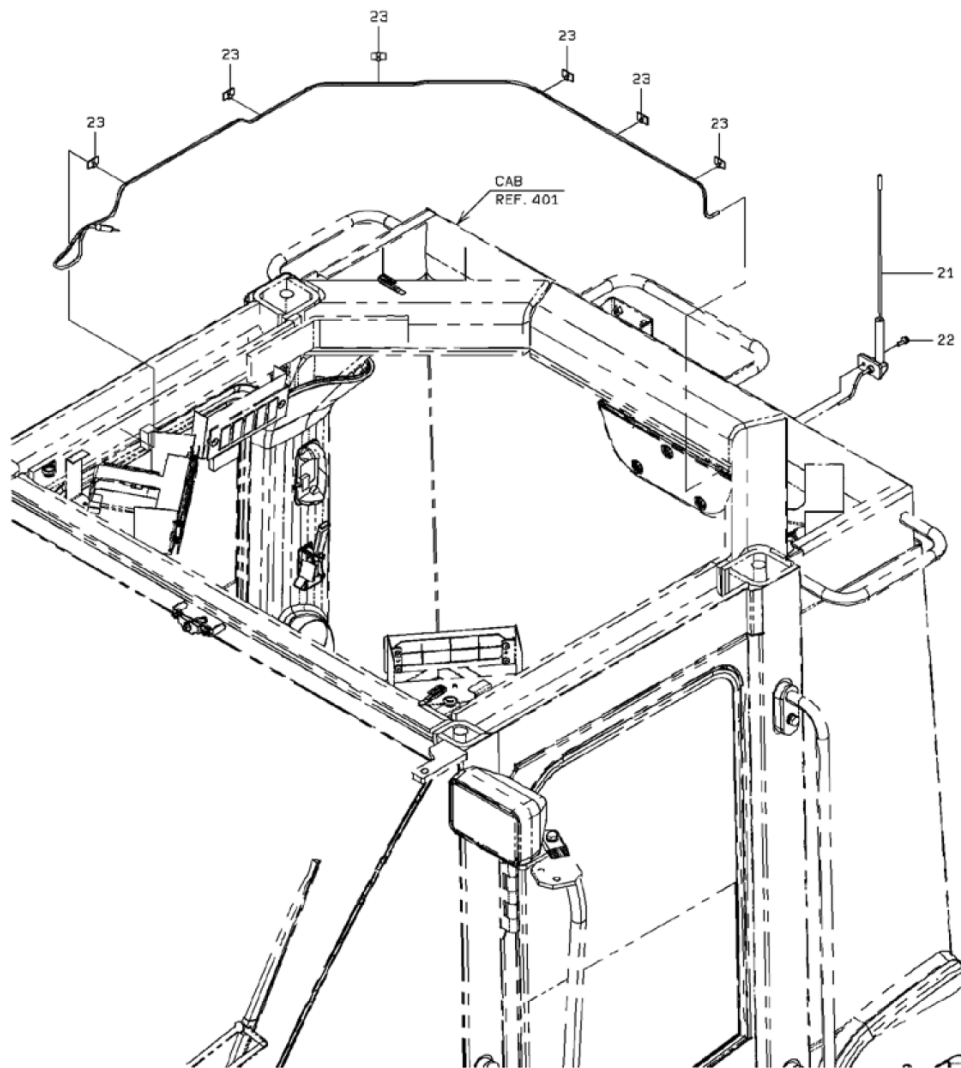

1-A

ANTENNA

(NOTE): SERIAL NUMBER INDICATES THE CAB SERIAL NUMBER.

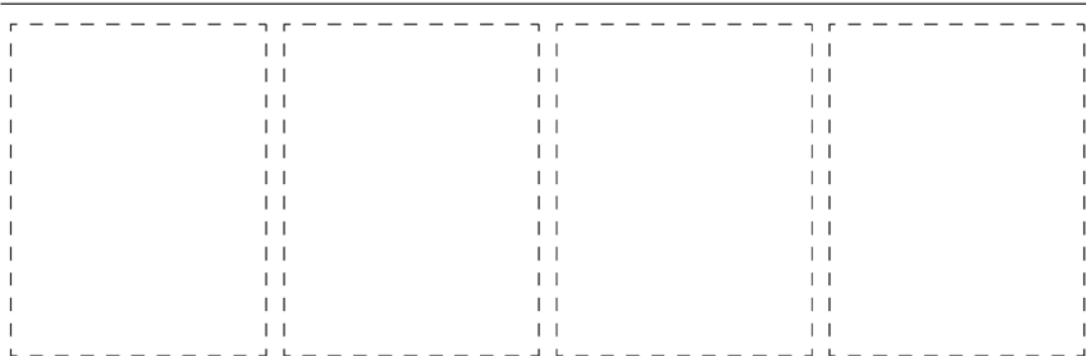
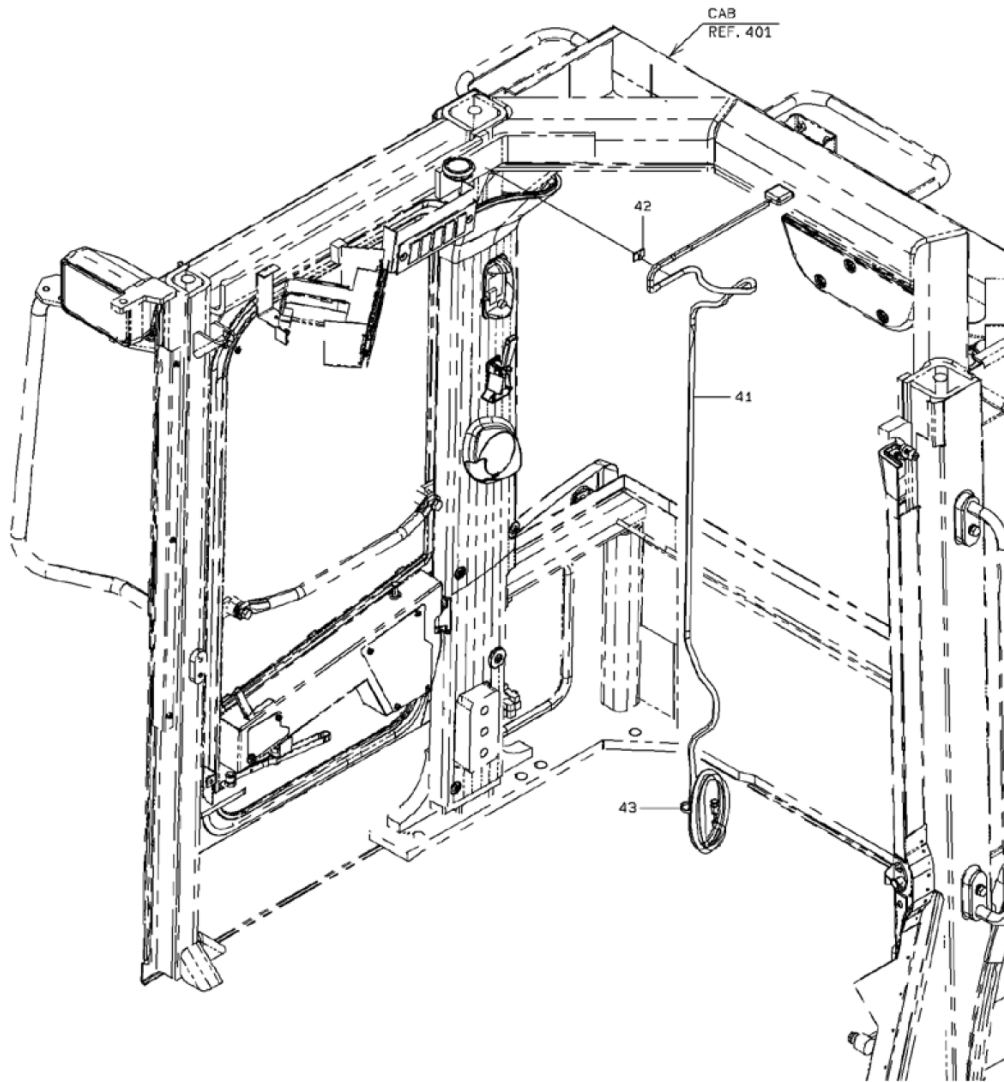

2-A