



93321-00051

June 2014

PARTS CATALOG

WHEEL LOADER

92Z7

Powered by HINO E13CVV Engine

Serial No. 92H1-5001 ~

CONTENTS I

- Before Use
- Chassis No. and Manufacturer's Serial No.
- CONTENTS II
- PARTS NAME INDEX
- 92Z7<USA SPEC.

| • ENGINE | Page |
|-------------------------------|------|
| ENGINE SUPPORT | 1 |
| COOLING UNIT MOUNT | 3 |
| COOLING DEVICE | 5 |
| COOLING DEVICE | 7 |
| RADIATOR MOUNT | 9 |
| RADIATOR | 11 |
| COOLING DEVICE PIPING | 13 |
| COOLING DEVICE PIPING | 15 |
| FUEL TANK GROUP | 17 |
| DRAIN LINE | 21 |
| COOLING FAN MOUNT | 23 |
| SUB TANK GROUP | 27 |
| DRAIN LINE | 29 |
| FUEL PIPING | 31 |
| AIR CLEANER GROUP | 35 |
| EXHAUST GROUP | 37 |
| PRE CLEANER MOUNT | 41 |
| RAIN CAP | 43 |
| • POWER TRAIN | |
| DRIVE UNIT | 45 |
| TORQUE CONVERTER PIPING | 47 |
| AIR BREATHER | 53 |
| FRONT AXLE <TPD> | 55 |
| REAR AXLE <TPD> | 57 |
| PROPELLER SHAFT | 59 |

| | |
|--------------------------|----|
| TIRE & WHEEL GROUP | 61 |
|--------------------------|----|

• CHASSIS

| | |
|--|-----|
| FRONT FRAME | 63 |
| REAR FRAME | 65 |
| UNDER COVER MOUNT | 67 |
| BELLY GUARD | 69 |
| COUNTER WEIGHT | 71 |
| ENGINE ROOM MOUNT <FRAME> | 75 |
| RADIATOR GUARD MOUNT | 77 |
| SIDE COVER MOUNT | 79 |
| HOOD MOUNT | 81 |
| INSULATOR MOUNT | 83 |
| PARTITION PLATE MOUNT | 87 |
| WIND SHIELD GROUP <AIR BAFFLE GROUP> | 91 |
| PACKING MOUNT <DOOR> | 95 |
| LOCK ASSY <DOOR> | 97 |
| REAR GRILL MOUNT | 101 |
| DECK & FENDER <COVER KIT> | 105 |
| DECK & FENDER <FRONT> | 109 |
| DECK & FENDER | 113 |
| DECK & FENDER <REAR> | 117 |
| STEP & DECK MOUNT | 121 |
| HANDRAIL MOUNT | 125 |
| HANDRAIL MOUNT | 127 |
| COVER MOUNT <CHASSIS> | 129 |
| COVER MOUNT <CHASSIS> | 131 |
| BATTERY BOX MOUNT | 133 |
| ARTICULATE STOPPER MOUNT | 137 |
| PIN MOUNT | 139 |
| FRONT FRAME COVER <FOR 2-SPOOL> | 141 |
| SHEET RUBBER MOUNT | 143 |
| GREASE GUN MOUNT | 145 |

• CAB

| | |
|-----------------|-----|
| CAB MOUNT | 147 |
| CAB | 151 |

| | |
|--|-----|
| DOOR <LEFT> | 159 |
| DOOR <RIGHT> | 163 |
| REAR CONSOLE | 167 |
| FRONT WIPER GROUP | 169 |
| REAR WIPER GROUP | 171 |
| WINDOW WASHER GROUP | 173 |
| WASHER TANK | 177 |
| CABLE MOUNT <CAR RADIO/CAR STEREO> | 179 |
| RADIO | 181 |
| SPEAKER | 183 |
| REAR VIEW MIRROR | 185 |
| LAMP MOUNT | 187 |
| WORKING LAMP <CAB-FRONT> | 189 |
| WORKING LAMP <CAB-REAR> | 191 |
| ANTENNA | 193 |
| COVER MOUNT | 197 |
| ELECTRICAL WIRING <CAB> | 201 |

• CAB <FLOOR>

| | |
|---|-----|
| STEERING COLUMN | 203 |
| SHIFT LEVER GROUP | 207 |
| STEERING WHEEL | 209 |
| AIR CONDITIONER <AIR DUCT-REAR> | 211 |
| AIR CONDITIONER <AIR DUCT-FRONT> | 215 |
| AIR CONDITIONER UNIT ASSY | 217 |
| COOLING UNIT ASSY | 219 |
| BLOWER ASSY | 221 |
| COMPRESSOR <AIR CONDITIONER> | 223 |
| COMPRESSOR ASSY | 225 |
| CONDENSER <AIR CONDITIONER> | 227 |
| CONDENSER ASSY | 229 |
| AIR CONDITIONER PIPING <REAR CHASSIS> | 231 |
| AIR CONDITIONER PIPING <FLOOR> | 235 |
| FILTER MOUNT | 239 |
| SEAT BASE | 241 |
| AIR SUSPENSION SEAT <SEARS> | 243 |
| SEAT <AIR-SUSPENSION><SEARS> | 245 |
| FLOOR BOARD | 247 |

| | |
|---------------------|-----|
| COVER MOUNT | 249 |
| FRONT CONSOLE | 251 |

• ELECTRICAL SYSTEM

| | |
|--|-----|
| ELECTRICAL WIRING <FRONT> | 253 |
| ELECTRICAL WIRING <REAR> | 255 |
| ELECTRICAL WIRING <FLOOR> | 263 |
| RELAY UNIT MOUNT..... | 267 |
| BUZZER MOUNT | 269 |
| HORN MOUNT | 271 |
| BATTERY | 273 |
| BATTERY SWITCH MOUNT | 277 |
| ELECTRICAL PARTS <SENSORS> | 279 |
| LIFT ARM AUTO-LEVELER SYSTEM | 281 |
| ELECTRICAL PARTS <STEERING COLUMN> | 283 |
| ELECTRICAL PARTS <FLOOR BOARD> | 287 |
| COLUMN LEVER..... | 291 |
| ELECTRICAL PARTS <FRONT CONSOLE> | 293 |
| ELECTRICAL PARTS <RIGHT CONSOLE> | 295 |
| ELECTRICAL PARTS <REAR CONSOLE> | 297 |
| ELECTRICAL EQUIPMENT MOUNT <REAR CONSOLE | 299 |
| HEAD LIGHT..... | 301 |
| WORKING LAMP | 303 |
| REAR COMBINATION LAMP | 305 |
| ELECTRICAL EQUIPMENT MOUNT <DC CONVERTER | 307 |
| MAIN CONTROLLER | 311 |
| SENSOR MOUNT <TEMPERATURE> | 313 |
| REAR VIEW CAMERA MOUNT..... | 315 |

• HYDRAULIC SYSTEM

| | |
|-----------------------------------|-----|
| PUMP DEVICE | 317 |
| CONTROL VALVE <2-SPOOL> | 319 |
| MAIN PIPING <FRONT CHASSIS> | 321 |
| MAIN PIPING <BOOM>..... | 323 |
| MAIN PIPING <PUMP> | 325 |
| MAIN PIPING <SUCTION>..... | 327 |
| MAIN PIPING <RETURN>..... | 329 |

| | |
|--|-----|
| MAIN PIPING <OIL COOLER> | 331 |
| MAIN PIPING <FAN MOTOR> | 333 |
| ACCUMULATOR MOUNT | 335 |
| PLUG MOUNT <WITHOUT RIDE CONTROL> | 341 |
| PILOT PIPING | 343 |
| PILOT PIPING | 345 |
| PILOT PIPING | 351 |
| PILOT PIPING | 355 |
| PILOT PIPING <2-SPOOL> | 357 |
| CONTROL BOX | 359 |
| BUCKET POSITIONER GROUP | 363 |
| OIL TANK | 365 |
| STEERING PARTS <STEERING CYLINDER> | 367 |
| STEERING PARTS <STEERING VALVE> | 369 |
| VALVE MOUNT | 371 |
| STEERING PARTS <STOP VALVE PLATE> | 375 |
| STEERING PARTS <STOP VALVE> | 377 |
| STEERING PIPING | 381 |
| PLUG MOUNT | 385 |
| BRAKE SYSTEM <BRAKE VALVE> | 387 |
| BRAKE PIPING <FRONT CHASSIS> | 389 |
| BRAKE PIPING <FLOOR BOARD> | 391 |
| BRAKE PIPING <REAR CHASSIS> | 393 |
| BRAKE PIPING <REAR AXLE> | 397 |
| PARKING BRAKE | 399 |
| OIL CYLINDER MOUNT | 401 |
| GREASE PIPING | 403 |

• **LOADER ATTACHMENT**

| | |
|----------------|-----|
| LIFT ARM | 409 |
| BUCKET | 413 |
| BUCKET | 415 |

• **OTHERS**

| | |
|---------------------|-----|
| LOCK GROUP | 417 |
| GAUGE MOUNT | 419 |
| MARKING GROUP | 421 |

- 92Z7 OPTION <FOR USA SPEC.>

- OPTION

| | |
|--|-----|
| TILT CYLINDER COVER..... | 427 |
| BELLY GUARD | 429 |
| BELLY GUARD | 431 |
| BATTERY BOX GUARD | 433 |
| LIFT ARM<HIGH LIFT ARM SPEC.> | 435 |
| GREASE PIPING<HIGH LIFT ARM SPEC.>..... | 439 |
| HYDRAULIC LINE - ATTACHMENT <FOR 3-WAY P..... | 443 |
| PILOT HYDRAULIC LINE <FOR 3-WAY PIPING> | 445 |
| PILOT HYDRAULIC LINE <FOR 3-WAY PIPING> | 447 |
| VALVE CONTROL GROUP <FOR 3-WAY PIPING>..... | 449 |
| PILOT HYDRAULIC LINE <FOR 3-WAY PIPING> | 451 |
| VALVE CONTROL GROUP <3-WAY PIPING>..... | 453 |
| HYDRAULIC LINE - FRONT CHASSIS<FOR HIGH | 455 |
| OIL PIPE MOUNT <3-WAY PIPING/FOR DUEL LE | 457 |
| VALVE CONTROL GROUP <FOR SINGLE LEVER/3- | 459 |
| PILOT HYDRAULIC LINE <FOR SINGLE LEVER/3 | 461 |
| CONTROL GROUP <FOR SINGLE LEVER>..... | 463 |
| PILOT HYDRAULIC LINE <FOR SINGLE LEVER> | 465 |
| CABLE MOUNT <FOR SINGLE LEVER> | 467 |
| RIDE CONTROL - HYDRAULIC LINE | 469 |
| RIDE CONTROL - ELECTRICAL WIRING | 473 |
| ELECTRIC EQUIPMENT MOUNT<IDLE STOP> | 477 |
| GSM | 479 |
| GPS | 483 |
| JOYSTICK STEERING GROUP..... | 487 |
| CONTROL VALVE GROUP<FOR JOYSTICK STEERIN | 491 |
| CONTROL LEVER HYDRAULIC LINE<FOR JOYSTIC | 493 |
| ELECTRICAL WIRING <FOR JOYSTICK STEERING..... | 497 |
| COVER MOUNT<FOR JOYSTICK STEERNG>..... | 499 |
| ARMREST MOUNT <FOR JOYSTICK STEERING> | 503 |
| COVER MOUNT <FOR JOYSTICK STEERING> | 505 |
| SHIFT LEVER GROUP <FOR JOYSTICK STEERING | 507 |
| SWITCH MOUNT <FOR JOYSTICK STEERING>..... | 509 |
| VALVE MOUNT <FOR JOYSTICK STEERING> | 511 |
| ORBITROLL HYDRAULIC LINE <FOR JOYSTICK S | 513 |

| | |
|--|-----|
| STOP VALVE MOUNT<FOR JOYSTICK STEERING> | 515 |
| PILOT HYDRAULIC LINE <FOR JOYSTIC STEERI..... | 517 |
| REDUCING VALVE MOUNT <FOR JOYSTIC STEERI..... | 519 |
| PILOT HYDRAULIC LINE <FOR JOYSTICK STEER | 521 |
| PILOT HYDRAULIC LINE<FOR JOYSTICK STEERI | 525 |
| FLOOR MAT MOUNT <FOR JOYSTICK STEERING> | 527 |
| HOLDER MOUNT <FOR JOYSTICK STEERING> | 529 |
| SEAT STAND MOUNT <FOR JOYSTICK STEERING> | 531 |
| AIR SUSPENSION SEAT <FOR JOYSTICK STEERI..... | 533 |
| SEAT <FOR JOYSTICK STEERING>..... | 535 |
| AIR SUSPENSION <FOR JOINSTICK STEEING> | 539 |
| | |
| • PARTS NO. INDEX..... | 542 |

MEMO

Before Use

I. Introduction

This parts catalog is applied to models indicated on the cover.
Parts of special specifications are not included.
For engines, refer to the "Engine Parts Catalog" offered separately.

II. How to Order Parts

When ordering a part, refer to illustrations and lists in this parts catalog, and clearly notify our company of the model name, the chassis No., the parts No., the parts name, the required quantity, etc.

III. How to Look at Parts Catalog

Illustrations in the parts catalog show the "position and shape" of each part in the range required in ordering. Accordingly, illustrations do not always agree with actual parts.

1. How to look at illustrations

The illustration shown below as an example helps you to understand how to look at illustrations.

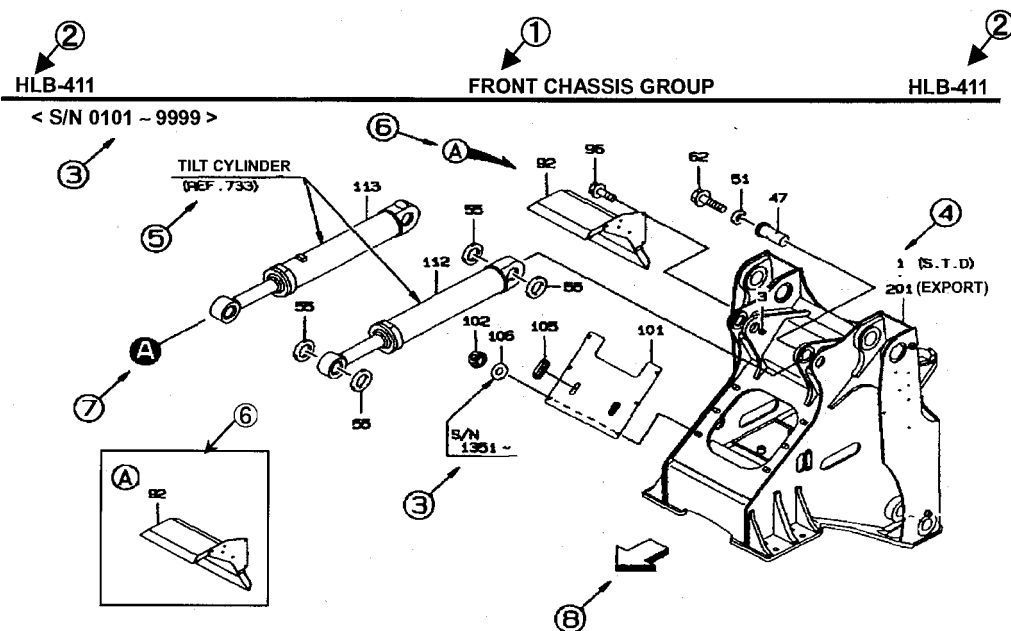

Encircled numbers indicate the following contents:

- ① section name
- ② Model code, section No.
- ③ Applicable chassis Nos. (which indicate the application start and end chassis Nos.)
- ④ Symbol (which corresponds to the "SYMBOL" column shown in the list)
- ⑤ Relevant unit guide symbol
- ⑥ Balloon symbol (which indicates presence of a detailed figure)
- ⑦ Connection symbol (shows where one component connects to another component)
- ⑧ Direction symbol (which indicates the front of the machine)

2. How to use the lists

The list shown below as an example helps you to understand how to use the lists.

| SYM- BOL | PART NUMBER | PART NAME | UNIT Q'TY | SERIAL (A) (B) | NPD | REMARKS | | | | REMARK |
|-------------|----------------|---------------------|--------------|-------------------|-----|---------|-----|-----|-----|--------|
| | | | | | | (A) | (B) | (C) | (D) | |
| 1A | 34256-20050 | CHASSIS ASSY, FRONT | 1 | 101-120 | | Y01 | | | | |
| B | 34256-20060 | CHASSIS ASSY, FRONT | 1 | 121- | B | Y02 | | | | |
| 2A | 30040-20060 | ARM ASSY, LIFT | 1 | 101- | | Y03 | | | | |
| 3A | 44340-70210 | MIRROR | 1 | 101-120 | | | | | | |
| B | 44344-70020 | MIRROR, ROOM | 1 | 121- | B | | | | | WA1 |
| 4A | 40901-26700 | BRACKET | 1 | 101-120 | | | | | | |
| B | 41605-41290 | PLATE | 1 | 121- | B | | | | | A1 |
| 41A | 41621-20340 | STOPPER | 3 | 101- | | 01 | 02 | | | |
| 42A | 41621-20320 | STOPPER | 2 | 101- | | 01 | 02 | | | |
| 51A | 49327-60600 | SEAL KIT | 1 | 101- | | | | | | QK1 |
| 61A | 47193-70040 | RING SLIPPER | 1 | 101- | | | | | | K1 |
| 62A | 47171-70020 | RING, WEAR | 1 | 101- | | | | | | K1 |

Encircled numbers indicate the following contents:

- ① ○○○ (MODEL CODE)
Model code shown in the parts catalog (which is different from the model name of the main unit)
- ② □□□ (SECTION NO.)
Key in retrieval in "SECTION INDEX"
- ③ SYMBOL
Key to find a parts No. from an illustration (unit drawing)
However, a value starting with three "0" such as "000A" and "000B" indicates the "unit assembly".
- ④ PART NUMBER
- ⑤ PART NAME
- ⑥ UNIT Q'TY
 - (1) This column indicates the quantity of one set
However, when the "SYMBOL" column indicates "000A", "000B", etc., the "UNIT Q'TY" column indicates the quantity for one machine.
 - (2) A value with "M" such as "1M" and "2M" indicates that the part is sold in the unit of shown value.
The actual length is shown in the "REMARK" column.
[Example 1] When the "UNIT Q'TY" column indicates "2M" and the "REMARK" column indicates "L=1700", the actual length is 1,700 mm and the part is sold in the unit of 2 meters.
[Example 2] When the "UNIT Q'TY" column indicates "2M" and the "REMARK" column indicates "L=1400xQ'TY 2", the actual length of 1,400 mm is used in 2 positions and the part is sold in the unit of 2 meters. If the part is required in 2 positions, order "3 meters".
 - (3) When "A/R" is indicated, order the required quantity. This is normally used for shims or liners.

⑦ SERIAL(A) • SERIAL(B) (applicable chassis Nos.)

SERIAL(A) : Indicates the application start chassis No.

SERIAL(B) : Indicates the application end chassis No.

However, the torque converter, the transmission and the cab are different from the chassis No. (The serial number shown is for the component – not the machine or chassis.)

⑧ REMARKS: [N] (not for sale)

Parts not for sale are indicated as "N".

⑨ REMARKS: [P] (parts compatibility)

The parts compatibility is indicated in symbols, A, B and C having the following meanings:

[A] A new part and an old part are completely interchangeable with each other.

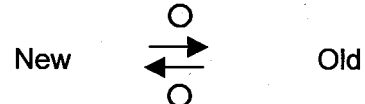

[B] A new part and an old part are not interchangeable with each other.

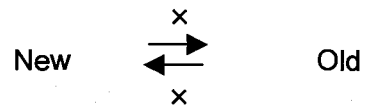

[C] A new part is an alternative of an old part. In this case, an old part is not interchangeable with a new part.

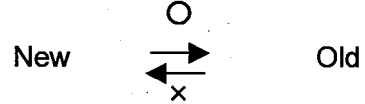

⑩ REMARKS: [D]

[D] Indicates that the part is deleted.

[H] Indicates that production or supply of the part is stopped. An alternative is shown just below.

⑪ REMARKS: [(A)], [(B)], [(C)], [(D)]

Symbols indicated in this column have the following meanings.

(1) Assembly parts

(a) 01 - : Indicates parts which make up the assembly parts.

(b) Y01 - : Indicates assembly parts which is made up of the parts 01,02-09.

[Example 1] (Refer to the list in the previous page.)

The part 1A 34256-20050 front chassis has Y01 in the Remarks column, it means that the Front chassis includes the parts with 01[41A and 42A] in the Remarks column.

(2) Kit parts

(a) K1 - : Indicates parts which make up the kit.

(b) QK1 - : Indicates a kit which is made up of parts K1 -, K2 -.

(3) Parts which has a interchangeability when replace with the other related parts.

(a) A1 - : Indicates parts which need to make a interchangeability.

(b) WA1~ : Indicates parts which have a interchangeability when replace with A1 parts.

[Example 2] (Refer to the list in the previous page.)

The part 3B 44344-70020 [WA1] can replace the old part 3A 44340-70210 only if the plate 4B 41605-41290 [A1] is also replaced together.

⑫ REMARKS

The other major remarks are shown below:

- (1) REF 618 : Indicates the section No. 618.
- (2) FR LH : Indicates the left side toward the machine forward direction.
- (3) FR RH : Indicates the right side toward the machine forward direction.
- (4) D80×185L : Indicates "diameter = 80 mm, length = 185 mm".
- (5) (01) ~ : Indicates a component of a repair kit Y01~ of the section No. 391.
- (6) (K1) ~ : Indicates a component of a repair kit QK1~ of the section No. 391.
- (7) (K) : Indicates a component of the section No. 391.
- (8) Old parts No. • reference parts No., etc.

(Note)

- 1. Parts without an item or symbol number in illustrations cannot be supplied in the form of single parts.
- 2. Parts shown in this catalog may be deleted, changed or specified as "not for sale" without prior notice.

WARNING :

- 1. The purpose in issuing this parts catalog is to use for clarifying the parts and for placing the parts order to your Kawasaki loader dealer.
- 2. You also can use this parts catalog to exchange parts information between you and your Kawasaki loader dealer for clarifying the parts.
- 3. You must not perform any repair, disassembly and reassembly work on the machine. Contact your Kawasaki loader dealer and ask him to do the above work.

Chassis No. and Manufacturer's Serial No.

1. The chassis No. and the manufacturer's serial No. are marked in the following positions:

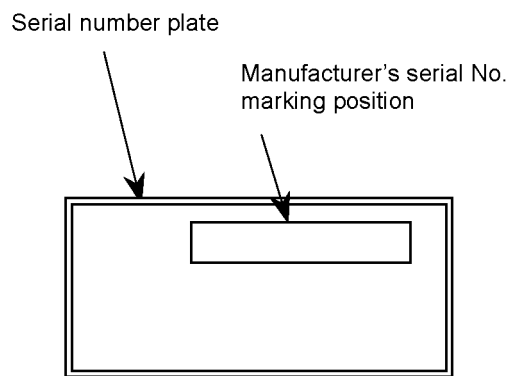
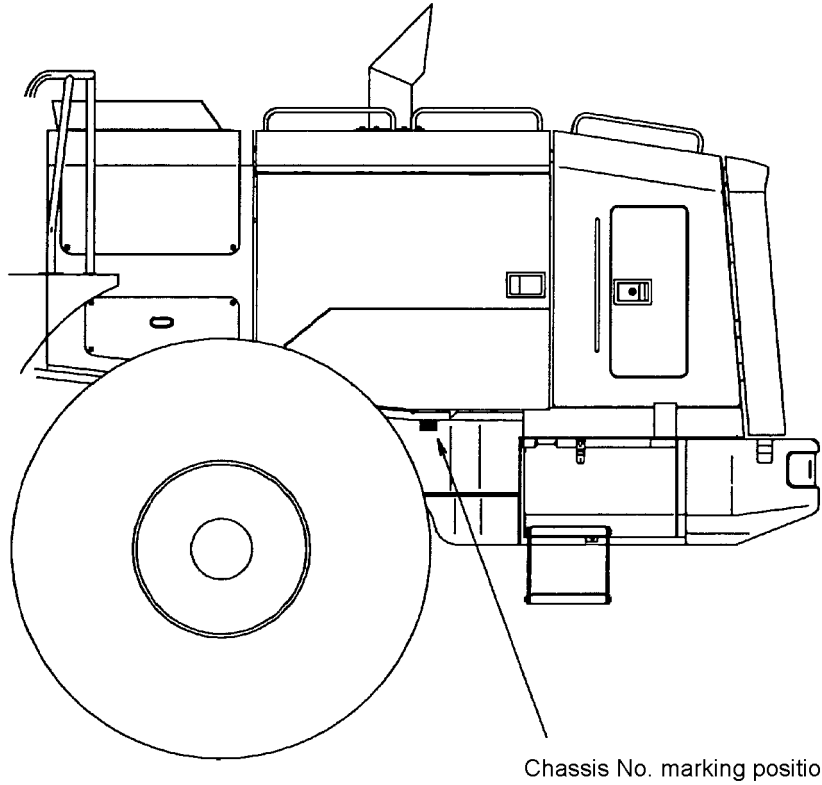

Note: For the serial No. plate installation position, refer to the Marking group section.

2. The chassis No. and the manufacturer's serial No. marked on the machine are indicated in this parts catalog as follows:

| Serial No. shown in parts catalog | Chassis No. | Manufacturer's serial No. |
|-----------------------------------|-------------|---------------------------|
| 5001 | 92H1-5001 | 92H1-5001 |
| 5051 | 92H1-5051 | 92H1-5051 |
| | | |
| | | |
| | | |
| | | |
| | | |
| | | |
| | | |
| | | |

It is recommended to write the model name, the chassis No., the manufacturer's serial No. and the date of delivery of your machine in the table below to speed parts orders in the future.

| | |
|----------------------------------|--|
| Model name | |
| Chassis No. | |
| Manufacturer's serial No. | |
| Date of delivery | |

Avant utilisation

I. Introduction

Ce catalogue de pièces est applicable aux modèles indiqués sur la couverture.

Les pièces avec des spécifications particulières ne sont pas incluses.

Pour les moteurs, reportez-vous au « Catalogue de pièces des moteurs » offert séparément.

II. Comment commander les pièces

Pour commander une pièce, reportez-vous aux illustrations et aux listes dans ce catalogue de pièces et précisez clairement à notre société le nom du modèle, le n° de châssis, le n° et le nom des pièces, la quantité voulue etc....

III. Comment regarder le catalogue de pièces

Les illustrations dans le catalogue de pièces indiquent « la position et la forme » de chaque pièce dans le champ désiré pour passer la commande. Les illustrations ne représentent donc pas toujours la pièce réelle.

1. Comment regarder les illustrations

L'exemple de l'illustration donné ci-dessous vous aidera à comprendre comment regarder les illustrations.

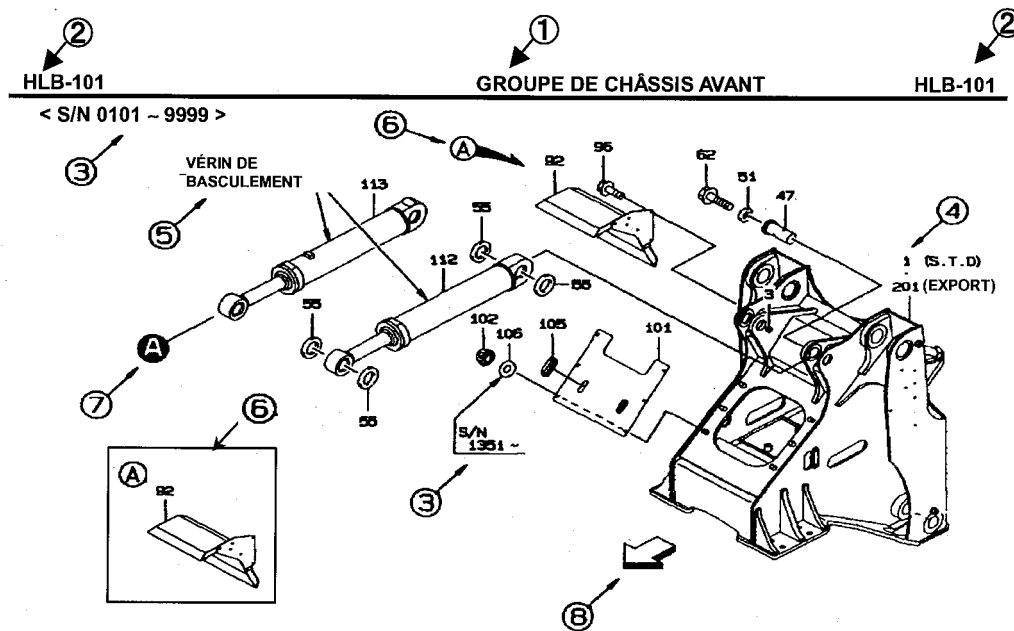

Les numéros encadrés indiquent les contenus suivants:

- ①, ② Code du modèle, n° de section et nom de section
- ③ N° de châssis applicables (qui indiquent les n° de châssis de début et de fin de l'application)
- ④ Symbole (correspondant à la colonne « SYMBOLE » présenté dans la liste)
- ⑤ Symbole approprié d'aide d'unité
- ⑥ Symbole de ballon (qui indique la présence d'un dessin détaillé)
- ⑦ Symbole de raccord (indique où se trouve le raccord entre un composant et un autre)
- ⑧ Symbole de la direction (qui indique la partie avant de la machine)

2. Comment utiliser les listes

Un exemple d'illustration donné ci-dessous vous aidera à comprendre comment utiliser les listes.

| SYM BOLE | N° DE PIECE | NOM DE PIECE | UNITES DE QUANTI TES | SÉRIE (A) (B) | N P D | REMARQUES | | | | REMARQUES |
|-------------|-------------|---------------------|-------------------------------|------------------|-------|-----------|-----|-----|-----|-----------|
| | | | | | | (A) | (B) | (C) | (D) | |
| 1A | 34256-20050 | CHASSIS ASSY, FRONT | 1 | 101-120 | | Y01 | | | | |
| B | 34256-20060 | CHASSIS ASSY, FRONT | 1 | 121- | B | Y02 | | | | |
| 2A | 30040-20060 | ARM ASSY, LIFT | 1 | 101- | | | Y03 | | | |
| 3A | 44340-70210 | MIRROR | 1 | 101-120 | | | | | | |
| B | 44344-70020 | MIRROR, ROOM | 1 | 121- | B | | | | WA1 | |
| 4A | 40901-26700 | BRACKET | 1 | 101-120 | | | | | | |
| B | 41605-41290 | PLATE | 1 | 121- | B | | | | A1 | |
| 41A | 41621-20340 | STOPPER | 3 | 101- | | 01 | 02 | | | |
| 42A | 41621-20320 | STOPPER | 2 | 101- | | 01 | 02 | | | |
| 51A | 49327-60600 | SEAL KIT | 1 | 101- | | | | | QK1 | |
| 61A | 47193-70040 | RING SLIPPER | 1 | 101- | | | | | K1 | |
| 62A | 47171-70020 | RING, WEAR | 1 | 101- | | | | | K1 | |

Les numéros encadrés indiquent les contenus suivants :

① ○○○ (CODE DE MODÈLE)

Code de modèle indiqué dans le catalogue de pièces (différent du nom de modèle de l'unité principale)

② □□□ (N° DE SECTION)

Clé de recherche dans « SOMMAIRE DES SECTIONS »

③ SYMBOLE

Clé pour trouver le N° d'une pièce à partir d'une illustration (dessin d'unité).

Cependant, une valeur débutant de trois « 0 » comme « 000A » et « 000B » indique « le montage d'unité »

④ N° DE PIECE

⑤ NOM DE PIECE

⑥ UNITES DE QUANTITES

(1) Cette colonne indique la quantité d'un jeu

Cependant, si la colonne « SYMBOLE » indique « 000A », « 000B » etc., la colonne « UNITES DE QUANTITES » indique la quantité pour une machine

(2) Une valeur contenant « M » comme « 1M » et « 2M » indique que la pièce est vendue dans l'unité de valeur indiquée.

La longueur réelle est indiquée dans la colonne « REMARQUE. »

[Exemple 1] Si la colonne « Q'TY UNITÉ » indique « 2M » et la colonne « REMARQUE » indique « L=1700 », la longueur réelle est de 1.700 mm et la pièce est vendue en unité de 2 mètres.

[Exemple 2] Si la colonne « UNITES DE QUANTITES » indique « 2M » et la colonne « REMARQUE » indique « L=1400xQ'TY 2 », la longueur réelle de 1,400 mm est utilisée en 2 positions et la pièce est vendue en unité de 2 mètres. Si la pièce est demandée en 2 positions, commandez « 3 mètres. »

(3) Si l'indication est « A/R », commandez la quantité voulue. C'est utilisé d'habitude pour les cales ou les tissus entraîneurs.

⑦ SÉRIE(A) • SÉRIE(B) (n° de châssis applicables)

SÉRIE(A) : Indique le n° de châssis de début d'application.

SÉRIE(B) : Indique le n° de châssis de fin d'application.

Cependant, le convertisseur de couple, la transmission, et la cabine sont différents du n° de châssis. (Le n° de série indiqué est pour le composant et non pour la machine ou le châssis.)

⑧ REMARQUES : [N] (non mis en vente)

Pièces non mises en vente sont indiquées par « N. »

⑨ REMARQUES : [P] (compatibilité des pièces)

La compatibilité des pièces est indiquée par les symboles A, B et C avec les significations suivantes :

[A] Une pièce neuve et une pièce ancienne sont complètement interchangeables l'une avec l'autre.

NEUVE  ANCIENNE

[B] Une pièce neuve et une pièce ancienne ne sont pas interchangeable l'une avec l'autre.

NEUVE  ANCIENNE

[C] Une pièce neuve est une alternative d'une pièce ancienne.

Dans ce cas, une pièce ancienne n'est pas interchangeable avec une pièce neuve.

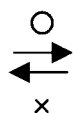
NEUVE  ANCIENNE

⑩ REMARQUES : [D]

[D] Indique que la pièce est supprimée.

[H] Indique que la fabrication ou la fourniture de la pièce est arrêtée.

Une alternative est montrée juste ci-dessous.

⑪ REMARQUES : [(A)], [(B)], [(C)], [(D)]

Les symboles indiqués dans cette colonne ont les significations suivantes.

(1) Pièces d'assemblage

(a) 01 - : Indique les pièces qui constituent les pièces d'assemblage.

(b) Y01 - : Indique les pièces d'assemblage constituées des pièces 01, 02-09.

[Exemple 1] (Reportez-vous à la liste de la page précédente.)

Le Y01 dans la colonne Remarques de la pièce 1A 34256-20050 châssis en avant indique que le châssis en avant inclut les pièces ayant 01[41A et 42A] dans la colonne Remarques.

(2) Pièces de la trousse

(a) K1 - : Indique les pièces qui constituent la trousse.

(b) QK1 - : Indique une trousse constituée des pièces K1-, K2-.

(3) Pièces ayant une interchangeabilité quand elles sont remplacées avec d'autres pièces apparentées.

(a) A1 - : Indique les pièces qui ont besoin de faire une interchangeabilité.

(b) WA1~ : Indique les pièces ayant une interchangeabilité quand remplacées avec les pièces A1.

[Exemple 2] (Reportez-vous à la liste de la page précédente.)

La pièce 3B 44344-70020 [WA1] peut remplacer l'ancienne pièce 3A 44340-70210 seulement si la plaque 4B 41605-41290 [A1] est aussi remplacée avec.

⑫ REMARQUES

Les autres remarques principales sont les suivantes :

- (1) REF 618 : Indique le n° de section 618.
- (2) FR LH : Indique que la partie gauche est vers la direction en avant de la machine.
- (3) FR RH : Indique que la partie droite est vers la direction en avant de la machine.
- (4) D80×185L : Indique « diamètre = 80 mm, longueur = 185 mm. »
- (5) (01)~ : Indique un composant de la trousse de réparation Y01~ de la section n° 391.
- (6) (K1)~ : Indique un composant de la trousse de réparation QK1~ de la section n° 391.
- (7) (K) : Indique un composant de la section n° 391.
- (8) N° de pièces anciennes • N° de pièce de référence, etc.

(Note)

- 1. Les Pièces sans n° d'article ou de symbole dans les illustrations ne peuvent pas être fournies individuellement.
- 2. Les pièces montrées dans ce catalogue peuvent être supprimées, modifiées ou indiquées « non mises en vente » sans avis préalable.

AVERTISSEMENT :

- 1. Le but de ce catalogue de pièces est de donner l'explication des pièces et de faciliter la commande des pièces auprès de votre revendeur chargeur Kawasaki.
- 2. Vous pouvez également utiliser ce catalogue de pièces pour un échange d'information sur les pièces entre vous et votre revendeur chargeur Kawasaki afin de clarifier les pièces.
- 3. Vous ne devez effectuer aucun travail de réparation, démontage et remontage sur la machine. Contactez votre revendeur chargeur Kawasaki et demandez-lui de faire les travaux cités ci-dessus.

N°. de châssis et n°. de série du fabricant

1. Le n° de châssis et le n° de série du fabricant sont indiqués dans les emplacements suivants:

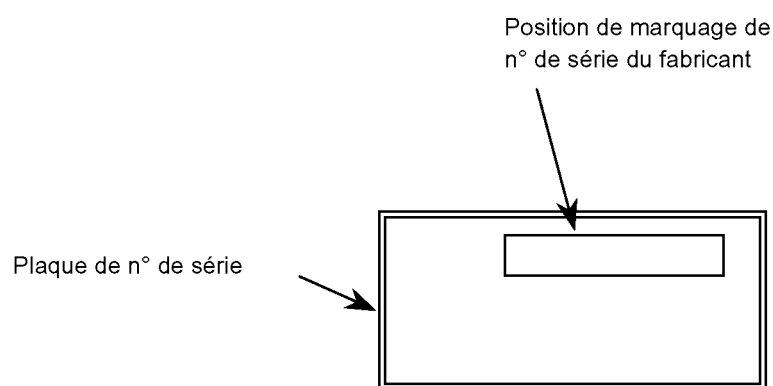
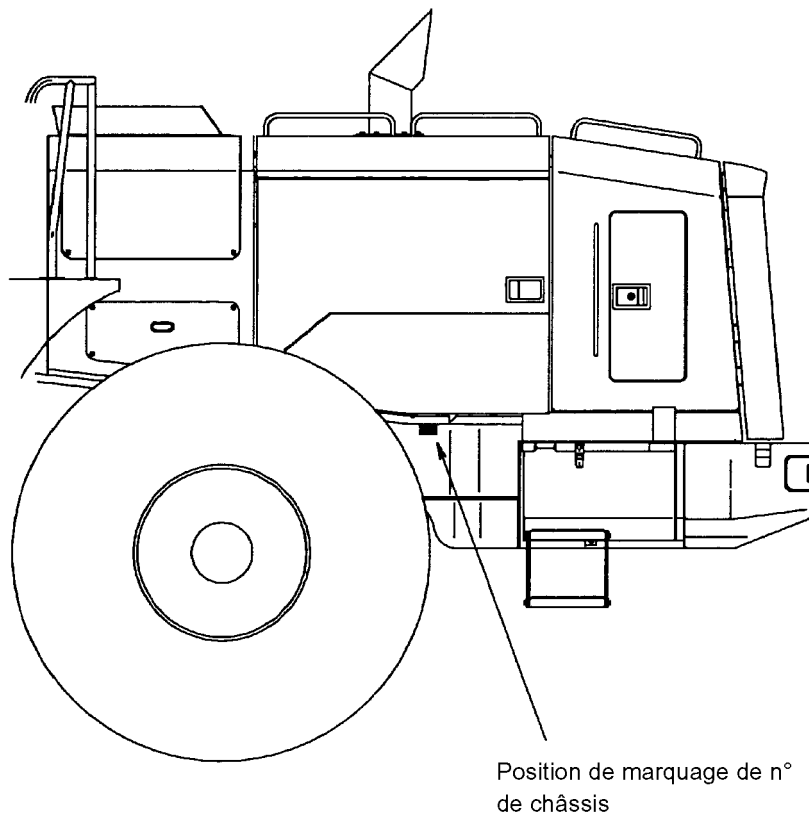

Note: Pour la position d'installation de plaque de n° de série, reportez-vous à la section de groupe marquage

2. Les n° de châssis et n° de série du fabricant marqués sur la machine sont indiqués dans le catalogue des pièces comme suit:

| N° de série indiqué dans le catalogue de pièces | N° de châssis | N° de série du fabricant |
|---|---------------|--------------------------|
| 5001 | 92H1-5001 | 92H1-5001 |
| 5051 | 92H1-5051 | 92H1-5051 |
| | | |
| | | |
| | | |
| | | |
| | | |
| | | |
| | | |
| | | |

Il est conseillé d'écrire le nom de modèle, le n° de châssis, le n° de série du fabricant et la date de livraison de votre machine dans le tableau ci-dessous pour accélérer la commande des pièces à l'avenir.

| | |
|---------------------------------|--|
| Nom du modèle | |
| N° de châssis | |
| N° de série du fabricant | |
| Date de livraison | |

Antes de utilizar

I. Introducción

El ámbito de aplicación de este catálogo de piezas está compuesto por los modelos que se indican en la cubierta.

No se incluyen piezas de especificaciones especiales.

Para motores, consulte el "Catálogo de piezas del motor (Engine Parts Catalog)" que se suministra por separado.

II. Cómo realizar pedidos de piezas

Cuando vaya a pedir una pieza, consulte las ilustraciones y las listas de este catálogo de piezas y notifique con claridad a nuestra compañía el nombre del modelo, el número de chasis, el número de pieza, el nombre de pieza, la cantidad necesaria, etc.

III. Cómo buscar en el catálogo de piezas

Las ilustraciones del catálogo muestran la "posición y la forma" de cada pieza en el rango requerido en los pedidos. Por lo tanto, las ilustraciones no siempre coinciden con las piezas reales.

1. Cómo buscar en las ilustraciones

A continuación, se muestra un ejemplo de ilustración que ayuda a entender cómo buscar en las ilustraciones.

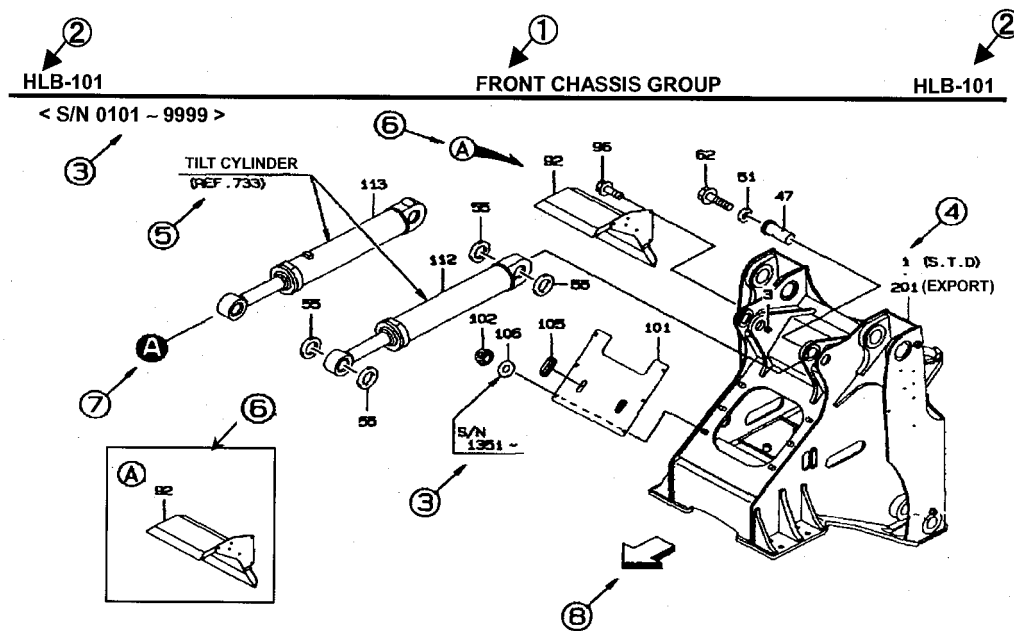

Los círculos numerados indican el siguiente contenido:

- ①, ② Código del modelo, número de sección y nombre de sección
- ③ Números de chasis aplicables (que indican los números de chasis de comienzo y fin de la aplicación.)
- ④ Símbolo (que se corresponde con la columna "SÍMBOLO" que aparece en la lista)
- ⑤ Símbolo de guía de las unidades relevantes
- ⑥ Símbolo de globo (que indica la presencia de una imagen detallada)
- ⑦ Símbolo de conexión (muestra donde un componente conecta con otro componente)
- ⑧ Símbolo de dirección (que señala la parte delantera de la máquina)

2. Cómo utilizar las listas

A continuación, se muestra un ejemplo de lista que ayuda a entender cómo utilizar las listas.

| SÍMBOLO | NÚMERO DE PIEZA | NOMBRE DE PIEZA | CTD UNIDAD | SERIE (A) (B) | NPD | OBSERVACIONES | | | | OBSERVACIÓN |
|---------|-----------------|---------------------|------------|---------------|-----|---------------|-----|-----|-----|-------------|
| | | | | | | (A) | (B) | (C) | (D) | |
| 1A | 34256-20050 | CHASSIS ASSY, FRONT | 1 | 101-120 | | Y01 | | | | |
| B | 34256-20060 | CHASSIS ASSY, FRONT | 1 | 121- | B | Y02 | | | | |
| 2A | 30040-20060 | ARM ASSY, LIFT | 1 | 101- | | | Y03 | | | |
| 3A | 44340-70210 | MIRROR | 1 | 101-120 | | | | | | |
| B | 44344-70020 | MIRROR, ROOM | 1 | 121- | B | | | | WA1 | |
| 4A | 40901-26700 | BRACKET | 1 | 101-120 | | | | | | |
| B | 41605-41290 | PLATE | 1 | 121- | B | | | | A1 | |
| 41A | 41621-20340 | STOPPER | 3 | 101- | | 01 | 02 | | | |
| 42A | 41621-20320 | STOPPER | 2 | 101- | | 01 | 02 | | | |
| 51A | 49327-60600 | SEAL KIT | 1 | 101- | | | | | QK1 | |
| 61A | 47193-70040 | RING SLIPPER | 1 | 101- | | | | | K1 | |
| 62A | 47171-70020 | RING, WEAR | 1 | 101- | | | | | K1 | |

Los círculos numerados indican el siguiente contenido:

① ○○○ (CÓDIGO DEL MODELO)

Código del modelo que aparece en el catálogo de piezas (que es diferente del nombre del modelo de la unidad principal)

② □□□ (NÚMERO DE SECCIÓN)

Clave de recuperación en el "ÍNDICE DE LA SECCIÓN"

③ SÍMBOLO

Clave para encontrar un número de pieza de una ilustración (dibujo de la unidad)

No obstante, un valor que comience con tres "0" como "000A" y "000B" indica el "conjunto de la unidad".

④ NÚMERO DE PIEZA

⑤ NOMBRE DE PIEZA

⑥ CTD. UNIDAD

(1) Esta columna indica la cantidad de un conjunto

No obstante, cuando la columna "SÍMBOLO" indica "000A", "000B", etc., la columna "CTD. UNIDAD" indica la cantidad para una máquina.

(2) Un valor con una "M" como "1M" y "2M" indica que la pieza se vende en la unidad que muestra el valor.

La longitud real aparece en la columna "OBSERVACIONES".

[Ejemplo 1] Si la columna "CTD. UNIDAD" indica "2M" y la columna "OBSERVACIÓN" indica "L=1700", la longitud real es 1.700 mm y la pieza se vende en unidades de 2 metros.

[Ejemplo 2] Si la columna "CTD. UNIDAD" indica "2M" y la columna "OBSERVACIÓN" indica "L=1400xCTD 2", la longitud real es 1.400 mm se utiliza en 2 posiciones y la pieza se vende en unidades de 2 metros. Si la pieza se necesita en 2 posiciones, realice un pedido de "3 metros".

(3) Si se indica "A/R", solicite la cantidad necesaria. Esto se hace normalmente para cuñas o forros.

⑦ SERIE(A) • SERIE(B) (NÚMEROS DE CHASIS APLICABLES)

SERIE(A) : Indica el número de chasis de comienzo de la aplicación.

SERIE(B) : Indica el número de chasis de fin de la aplicación.

Sin embargo, el convertidor de par, la caja de cambios y la cabina son diferentes del Número de chasis. (El número de serie que se muestra es para el componente, no la máquina o el chasis.)

⑧ OBSERVACIONES: [N] (no a la venta)

Las piezas que no están a la venta se indican con una "N".

⑨ OBSERVACIONES: [P] (compatibilidad entre piezas)

La compatibilidad entre piezas se indica mediante símbolos, teniendo A, B y C los siguientes significados:

[A] Una pieza nueva y una pieza antigua son completamente intercambiables entre sí.

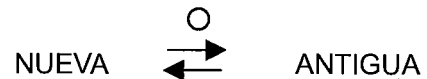

[B] Una pieza nueva y una pieza antigua no son intercambiables entre sí.

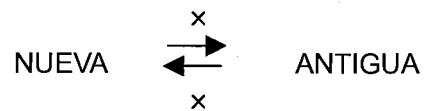

[C] Una pieza nueva es una alternativa para una pieza antigua.
En este caso, una pieza antigua no es intercambiable con una pieza nueva.

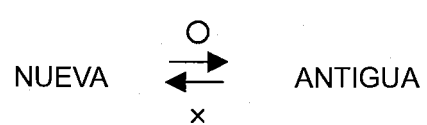

⑩ OBSERVACIONES: [D]

[D] Indica que la pieza se ha suprimido.

[H] Indica que se ha detenido la producción o el suministro de la pieza.
Se muestra una alternativa justo debajo.

⑪ OBSERVACIONES: [(A)], [(B)], [(C)], [(D)]

Los símbolos indicados en esta columna tienen los siguientes significados.

(1) Conjunto de piezas

(a) 01 - : Indica las piezas que integran el conjunto de piezas.

(b) Y01 - : Indica conjuntos de piezas que están formados a partir de las piezas 01,02-09.

[Ejemplo 1] (Consulte la lista de la página anterior.)

La pieza 1A 34256-20050 del chasis delantero tiene Y01 en la columna Observaciones, lo que significa que el chasis delantero incluye piezas con 01[41A y 42A] en la columna Observaciones.

(2) Kit de piezas

(a) K1 - : Indica las piezas que integran el kit.

(b) QK1 - : Indica un kit que está formado por las piezas K1 -, K2 -.

(3) Piezas que son intercambiables cuando se sustituyen por otras piezas relacionadas.

(a) A1 - : Indica piezas que son necesarias para crear una intercambiabilidad.

(b) WA1~ : Indica piezas que son intercambiables cuando se sustituyen por piezas A1.

[Ejemplo 2] (Consulte la lista de la página anterior.)

La pieza 3B 44344-70020 [WA1] puede sustituir la pieza antigua 3A 44340-70210 únicamente

si también se sustituye junto con la placa 4B 41605-41290 [A1].

⑫ OBSERVACIONES

A continuación, se indican las demás observaciones principales:

- (1) REF 618 : Indica la sección número 618.
- (2) FR LH : Indica el lado izquierdo mirando hacia la parte delantera de la máquina.
- (3) FR RH : Indica el lado derecho mirando hacia la parte delantera de la máquina.
- (4) D80×185L : Indica "diámetro = 80 mm, longitud = 185 mm".
- (5) (01) ~ : Indica un componente de un kit de reparación Y01~ de la sección número 391.
- (6) (K1) ~ : Indica un componente de un kit de reparación QK1~ de la sección número 391.
- (7) (K) : Indica un componente de la sección número 391. K=kit o juego de componentes.
- (8) Número de piezas antiguas • Número de piezas de referencia, etc.

(Nota)

- 1. Las piezas sin un número de elemento o de elemento en ilustraciones no pueden suministrarse en forma de piezas individuales.
- 2. Las piezas que aparecen en este catálogo podrán ser eliminadas, cambiadas o especificadas como "no para venta" sin previo aviso.

ADVERTENCIA:

- 1. El propósito de publicar este catálogo de piezas es el de clarificar las piezas y para realizar pedidos a su distribuidor de palas cargadoras Kawasaki.
- 2. También puede utilizarse este catálogo de piezas para intercambiar información de piezas entre el cliente y el distribuidor de palas cargadoras Kawasaki para clarificar las piezas.
- 3. El cliente no debe realizar ninguna tarea de reparación, desmontaje o de montaje en la máquina. Póngase en contacto con su distribuidor de palas cargadoras Kawasaki y solicite la realización de las tareas mencionadas.

Nº de chasis y nº de serie del fabricante

1. El nº del chasis y el nº de serie del fabricante aparecen marcados en las siguientes posiciones:

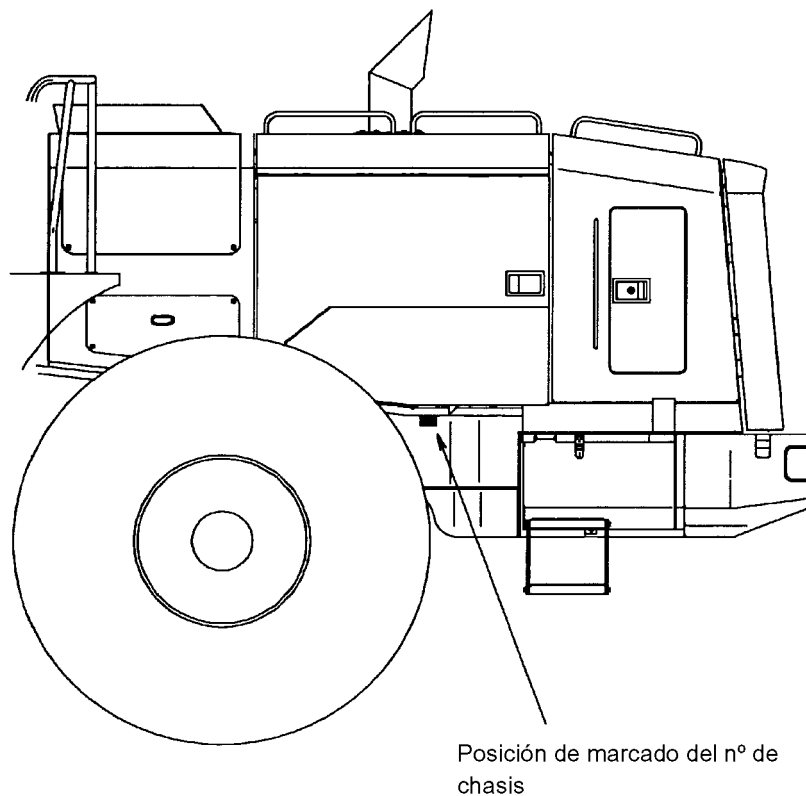

Placa de número de serie

Posición de marcado del nº de serie del fabricante

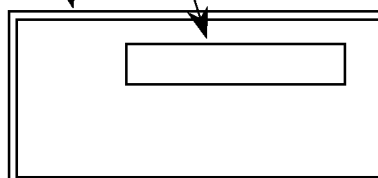

Nota: Para la posición de montaje de la placa del nº de serie, consulte la sección de Grupo de marcado.

2. El número de chasis y el número de serie del fabricante marcados en la máquina se indican en este catálogo de piezas de la siguiente manera:

| Nº de serie mostrado en el catálogo de piezas | Nº de chasis | Nº de serie del fabricante |
|---|--------------|----------------------------|
| 5001 | 92H1-5001 | 92H1-5001 |
| 5051 | 92H1-5051 | 92H1-5051 |
| | | |
| | | |
| | | |
| | | |
| | | |
| | | |
| | | |
| | | |

Se recomienda escribir el nombre del modelo, el número de chasis, el número de serie del fabricante y la fecha de entrega de la máquina en la siguiente tabla para facilitar los futuros pedidos de piezas.

| | |
|-----------------------------------|--|
| Nombre del modelo | |
| Nº de chasis | |
| Nº de serie del fabricante | |
| Fecha de entrega | |

CONTENTS II

ENGINE SUPPORT
.....p.1

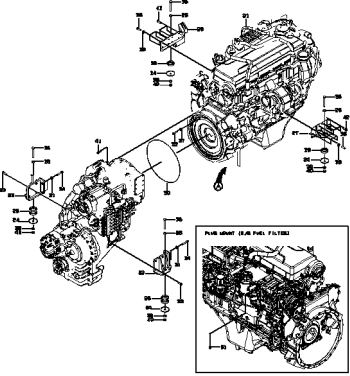

COOLING UNIT MOUNT
.....p.3

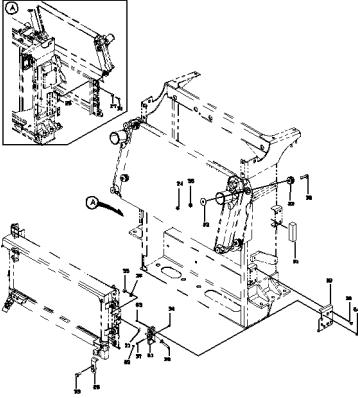

COOLING DEVICE
.....p.5

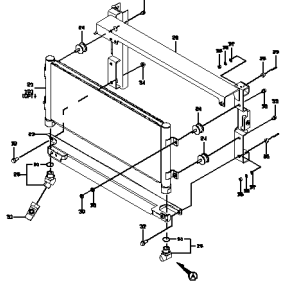

COOLING DEVICE
.....p.7

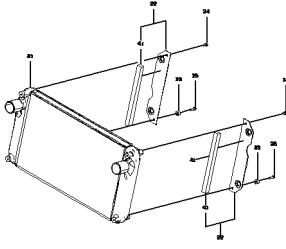

RADIATOR MOUNT
.....p.9

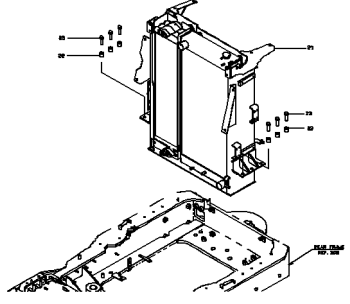

RADIATOR
.....p.11

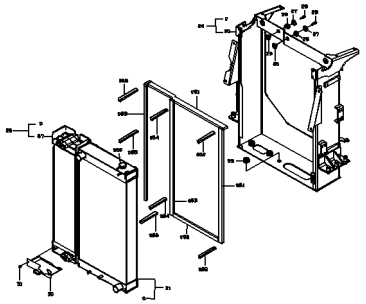

COOLING DEVICE PIPING
.....p.13

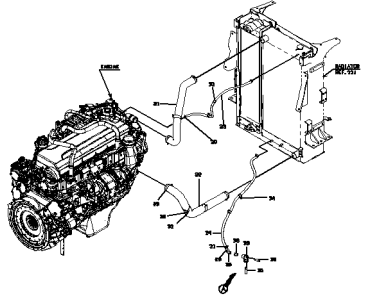

COOLING DEVICE PIPING
.....p.15

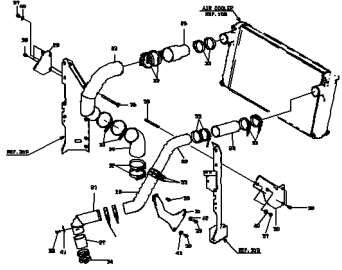

FUEL TANK GROUP
.....p.17

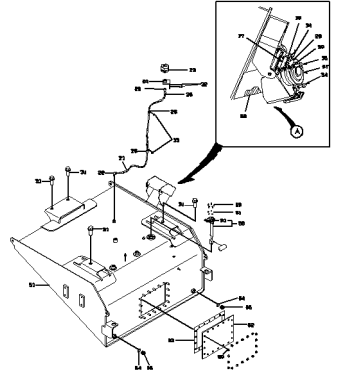

FUEL TANK GROUP
.....p.18

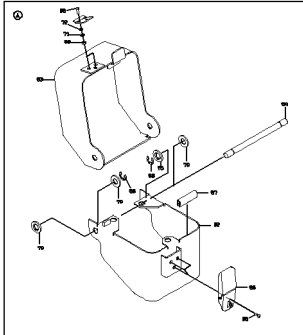

DRAIN LINE
.....p.21

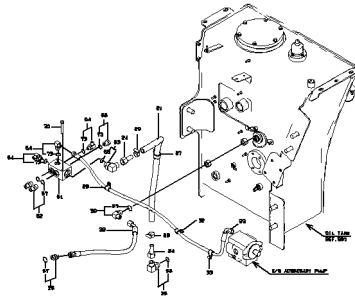

COOLING FAN MOUNT
.....p.23

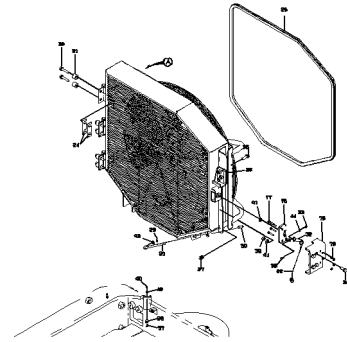

COOLING FAN MOUNT
.....p.24

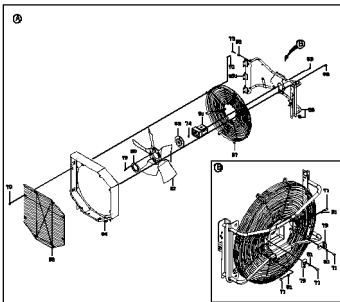

SUB TANK GROUP
.....p.27

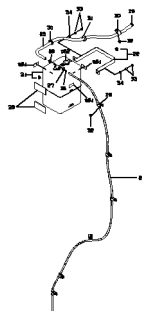

DRAIN LINE
.....p.29

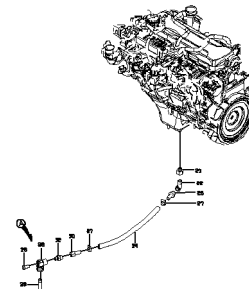

FUEL PIPING
.....p.31

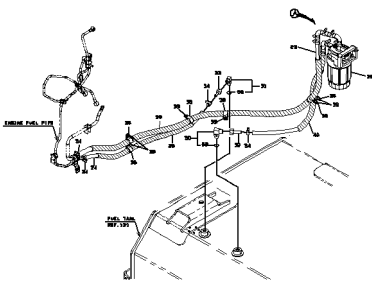

FUEL PIPING
.....p.32

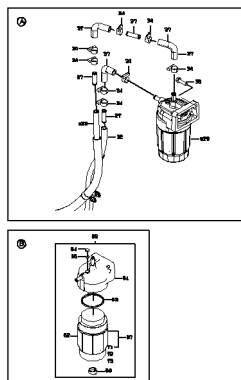

AIR CLEANER GROUP
.....p.35

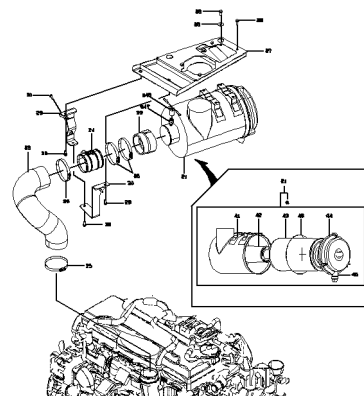

EXHAUST GROUP

.....p.37

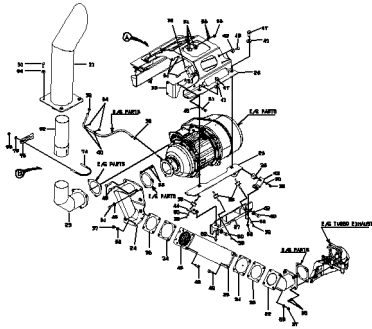

EXHAUST GROUP

.....p.38

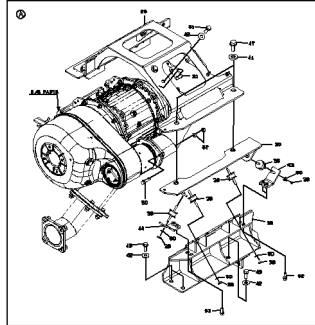

PRE CLEANER MOUNT

.....p.41

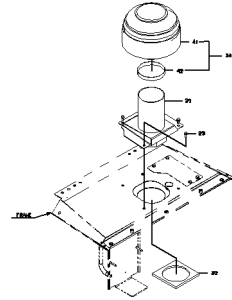

RAIN CAP

.....p.43

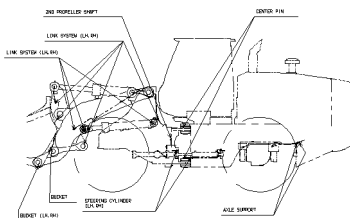

DRIVE UNIT

.....p.45

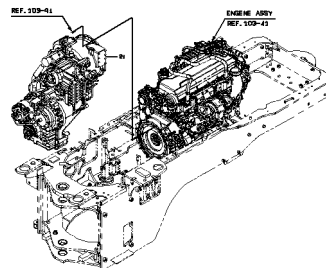

TORQUE CONVERTER PIPING

.....p.47

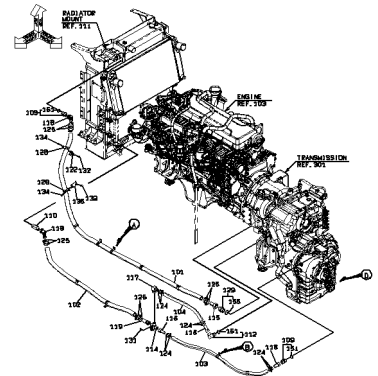

TORQUE CONVERTER PIPING

.....p.48

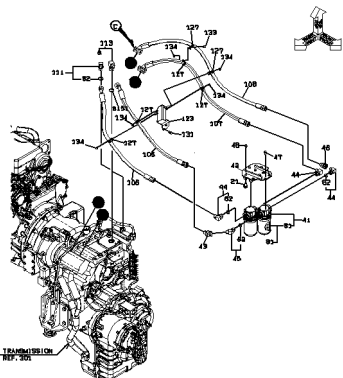

TORQUE CONVERTER PIPING

.....p.49

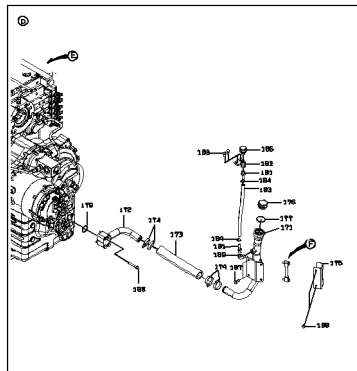

AIR BREATHER

.....p.53

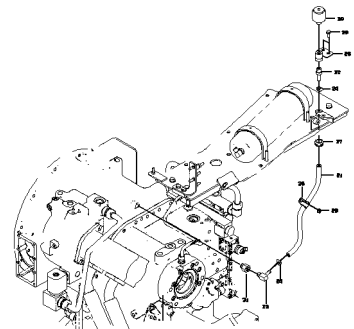

FRONT AXLE (TPD)
.....p.55

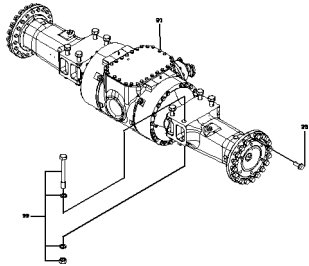

REAR AXLE (TPD)
.....p.57

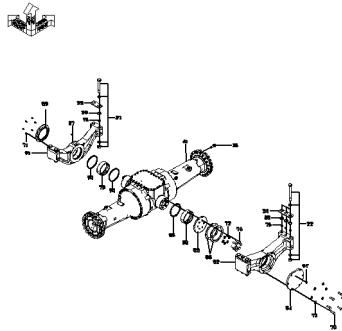

PROPELLER SHAFT
.....p.59

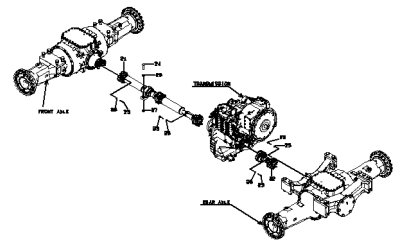

TIRE & WHEEL GROUP
.....p.61

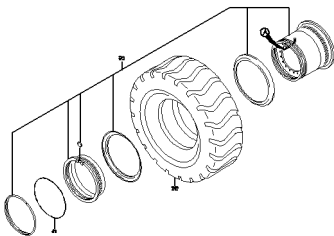

FRONT FRAME
.....p.63

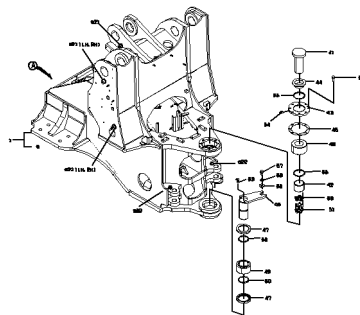

REAR FRAME
.....p.65

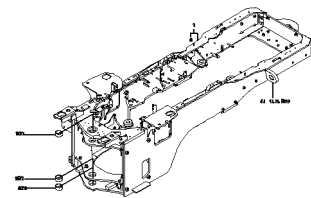

UNDER COVER MOUNT
.....p.67

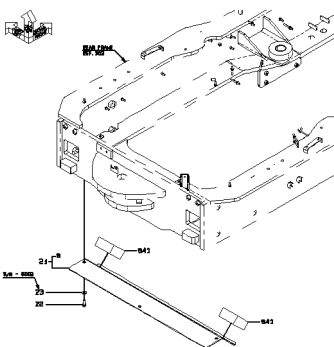

BELLY GUARD
.....p.69

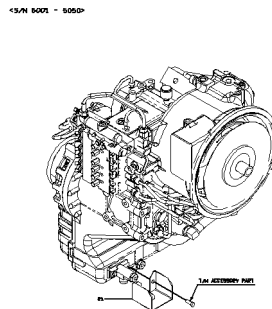

COUNTER WEIGHT
.....p.71

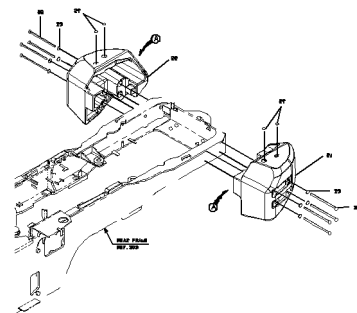

COUNTER WEIGHT
.....p.72

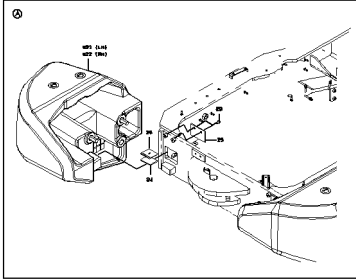

ENGINE ROOM MOUNT
(FRAME)
.....p.75

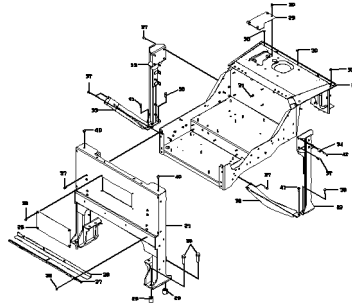

RADIATOR GUARD MOUNT
.....p.77

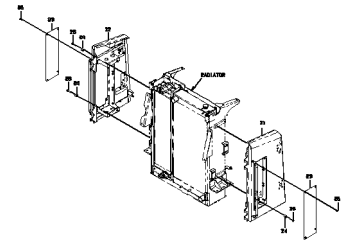

SIDE COVER MOUNT
.....p.79

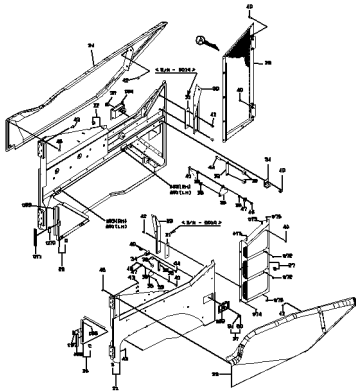

HOOD MOUNT
.....p.81

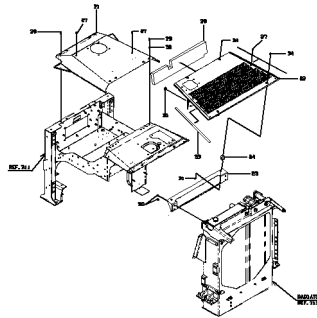

INSULATOR MOUNT
.....p.83

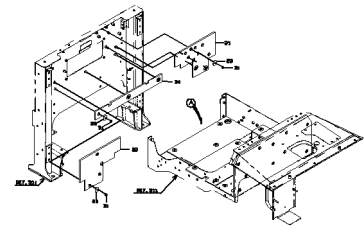

INSULATOR MOUNT
.....p.84

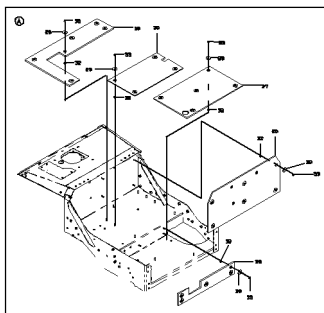

PARTITION PLATE MOUNT
.....p.87

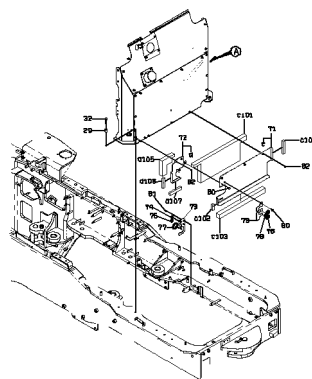

PARTITION PLATE MOUNT
.....p.88

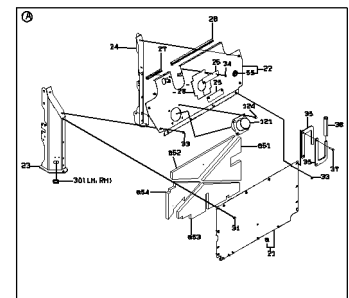

**WIND SHIELD GROUP
(AIR BAFFLE GROUP)**
.....p.91

< 5/8 5001 - 5024 >

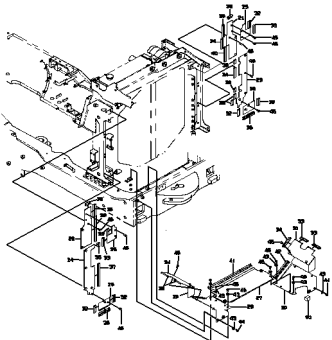

**WIND SHIELD GROUP
(AIR BAFFLE GROUP)**
.....p.92

< 5/8 5025 - >

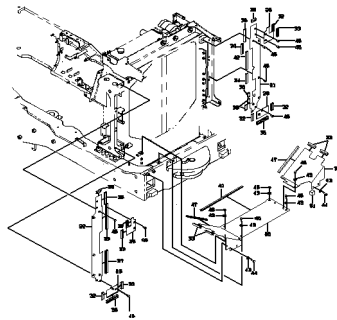

PACKING MOUNT (DOOR)
.....p.95

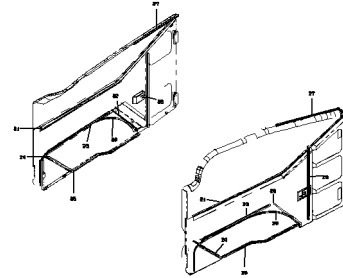

LOCK ASSY (DOOR)
.....p.97

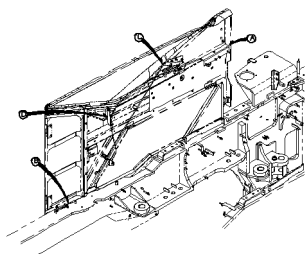

LOCK ASSY (DOOR)
.....p.98

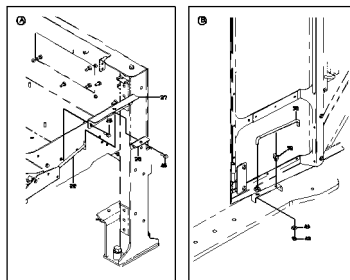

LOCK ASSY (DOOR)
.....p.99

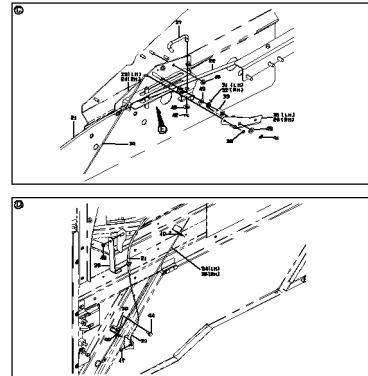

REAR GRILL MOUNT
.....p.101

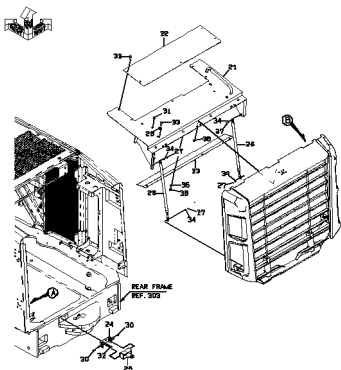

REAR GRILL MOUNT
.....p.102

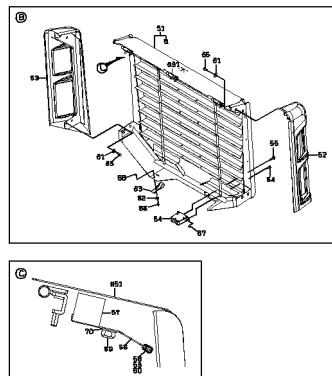

DECK & FENDER (COVER KIT)
.....p.105

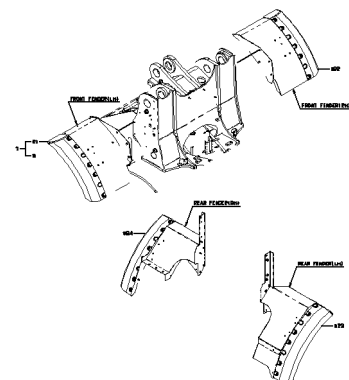

DECK & FENDER (COVER KIT)
.....p.106

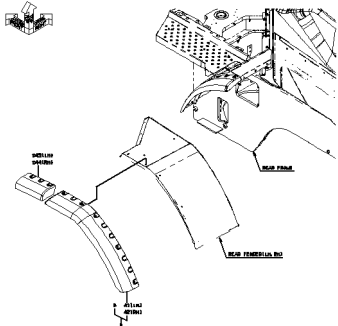

DECK & FENDER (FRONT)
.....p.109

< 5/4 5001 - 5050 >

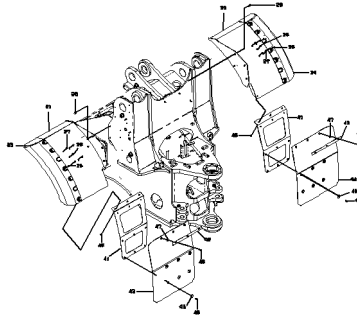

DECK & FENDER (FRONT)
.....p.110

< 5/4 5051 - >

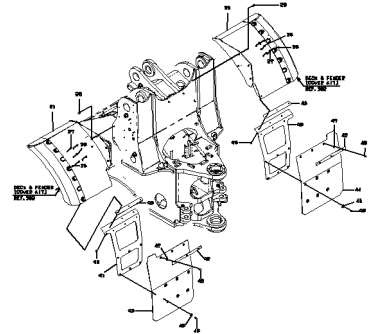

DECK & FENDER
.....p.113

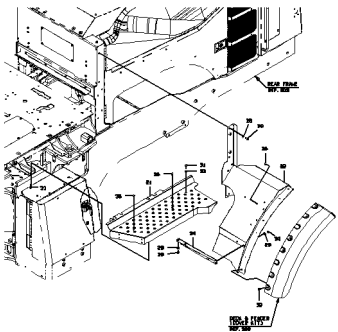

DECK & FENDER
.....p.114

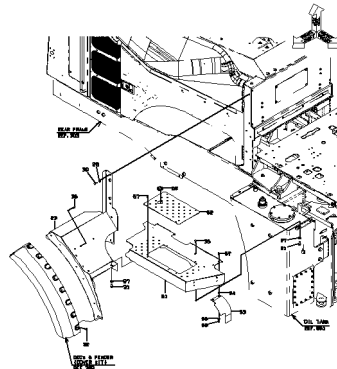

DECK & FENDER (REAR)
.....p.117

< 5/4 5001 - 5012 >

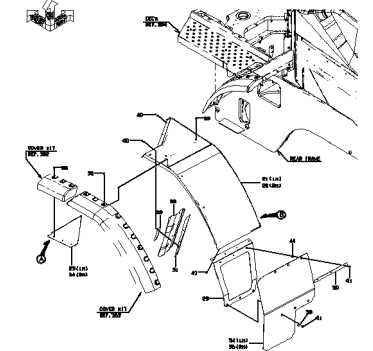

DECK & FENDER (REAR)
.....p.118

< 5/4 5013 - >

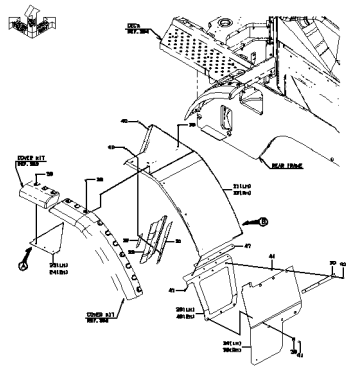

STEP & DECK MOUNT
.....p.121

LH SIDE

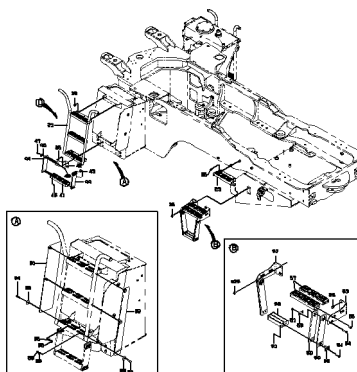

STEP & DECK MOUNT
.....p.122

RH SIDE

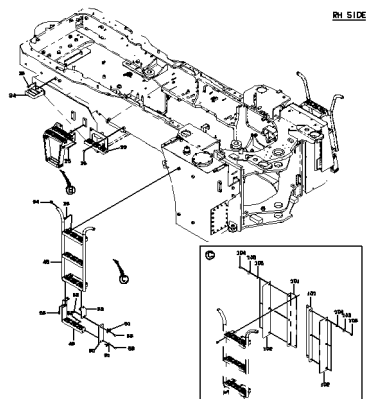

STEP & DECK MOUNT
.....p.123

LH SIDE

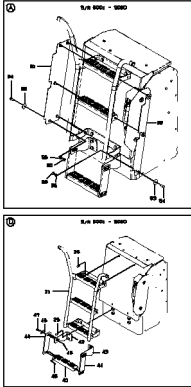

HANDRAIL MOUNT
.....p.125

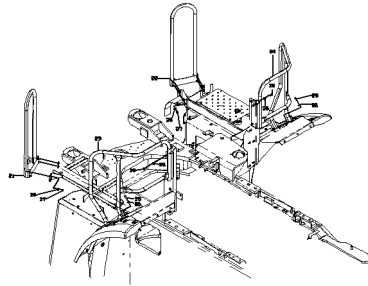

HANDRAIL MOUNT
.....p.127

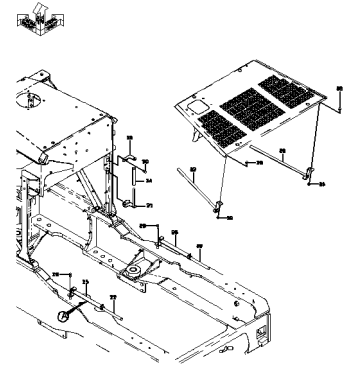

**COVER MOUNT
(CHASSIS)**
.....p.129

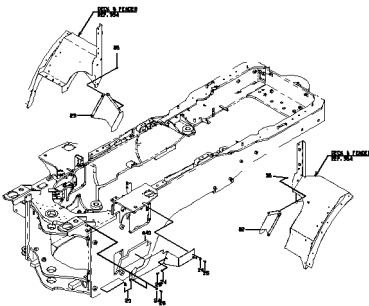

**COVER MOUNT
(CHASSIS)**
.....p.131

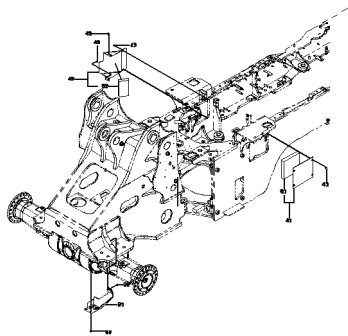

BATTERY BOX MOUNT
.....p.133

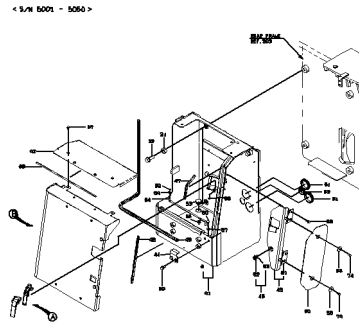

BATTERY BOX MOUNT
.....p.134

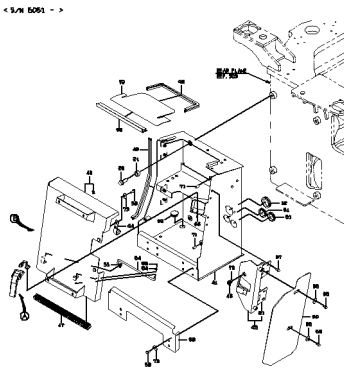

**ARTICULATE STOPPER
MOUNT**
.....p.137

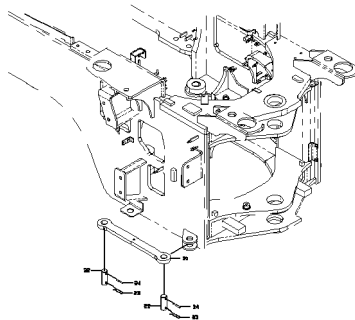

PIN MOUNT
.....p.139

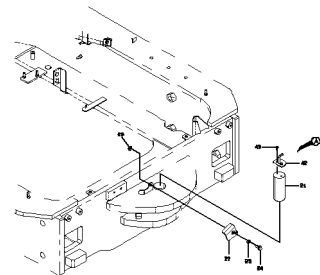

**FRONT FRAME COVER
(FOR 2-SPOOL)**
.....p.141

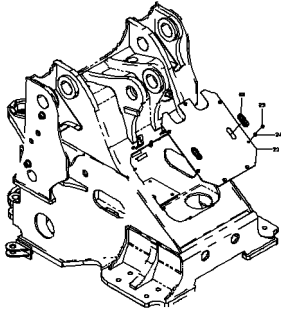

SHEET RUBBER MOUNT
.....p.143

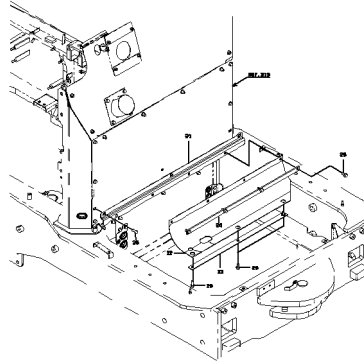

GREASE GUN MOUNT
.....p.145

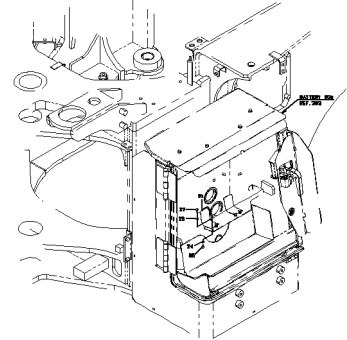

CAB MOUNT
.....p.147

(NOTE) : SERIAL NUMBER INDICATES THE CAB SERIAL NUMBER.

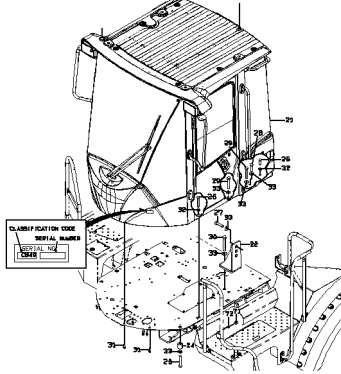

CAB MOUNT
.....p.148

(NOTE) : SERIAL NUMBER INDICATES THE CAB SERIAL NUMBER.

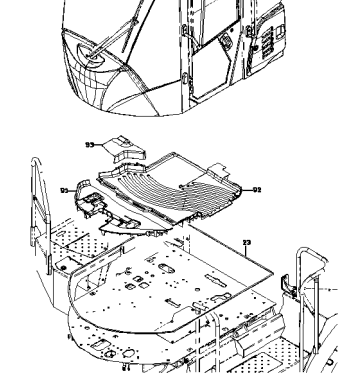

CAB
.....p.151

(NOTE) : SERIAL NUMBER INDICATES THE CAB SERIAL NUMBER.

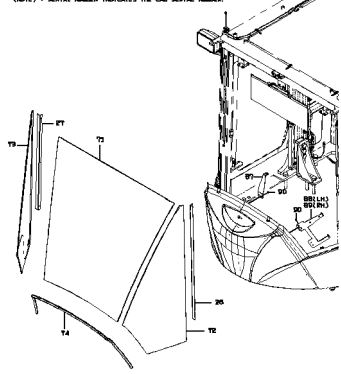

CAB
.....p.152

(NOTE) : SERIAL NUMBER INDICATES THE CAB SERIAL NUMBER.

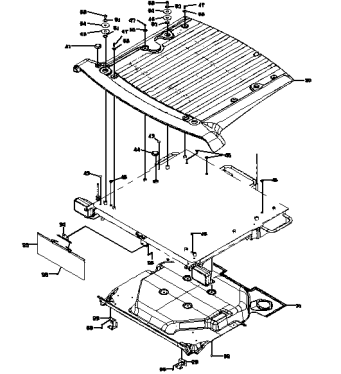

CAB
.....p.153

(NOTE) : SERIAL NUMBER INDICATES THE CAB SERIAL NUMBER.

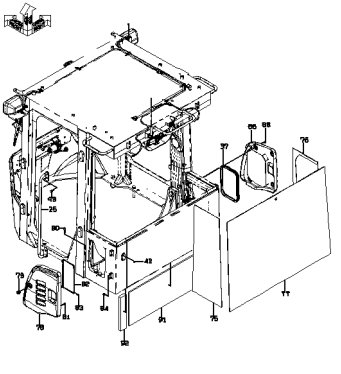

CAB
.....p.154

(NOTE) : SERIAL NUMBER INDICATES THE CAB SERIAL NUMBER.

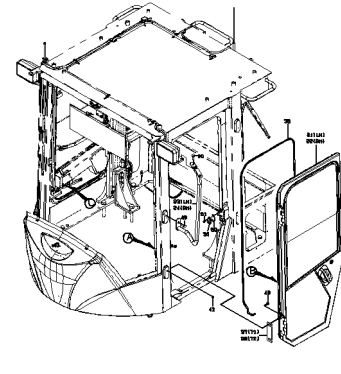

CAB

.....p.155

(NOTE) : SERIAL NUMBER INDICATES THE CAB SERIAL NUMBER.

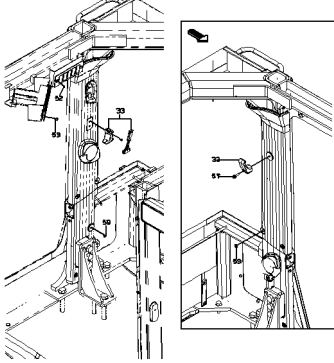

DOOR (LEFT)

.....p.159

(NOTE) : SERIAL NUMBER INDICATES THE CAB SERIAL NUMBER.

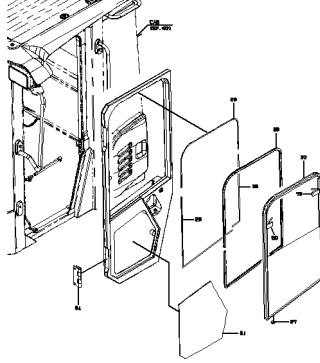

DOOR (LEFT)

.....p.160

(NOTE) : SERIAL NUMBER INDICATES THE CAB SERIAL NUMBER.

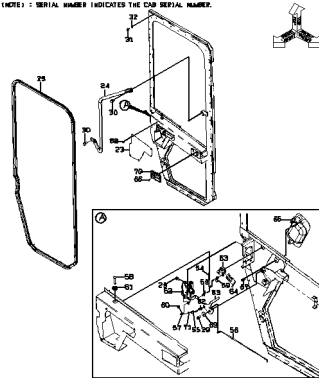

DOOR (RIGHT)

.....p.163

(NOTE) : SERIAL NUMBER INDICATES THE CAB SERIAL NUMBER.

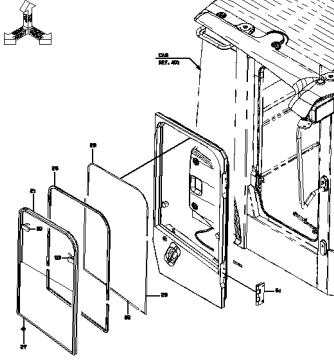

DOOR (RIGHT)

.....p.164

(NOTE) : SERIAL NUMBER INDICATES THE CAB SERIAL NUMBER.

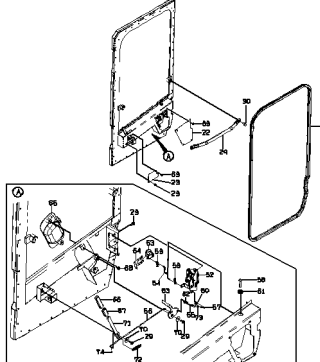

REAR CONSOLE

.....p.167

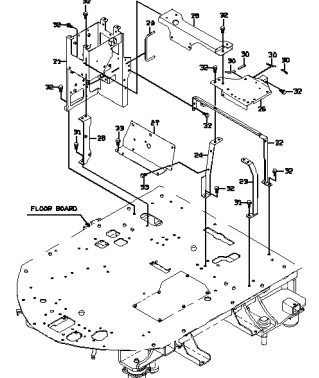

FRONT WIPER GROUP

.....p.169

(NOTE) : SERIAL NUMBER INDICATES THE CAB SERIAL NUMBER.

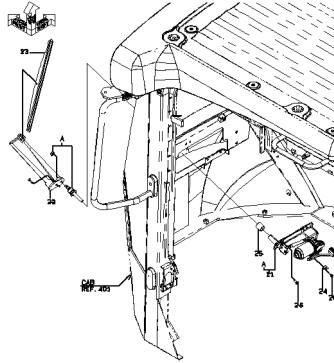

REAR WIPER GROUP

.....p.171

(NOTE) : SERIAL NUMBER INDICATES THE CAB SERIAL NUMBER.

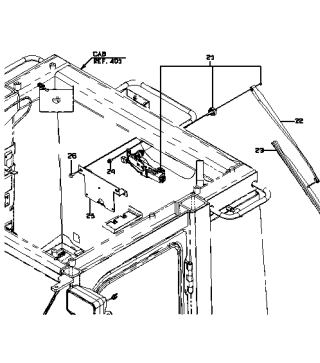

WINDOW WASHER GROUP

.....p.173

(NOTE) : SERIAL NUMBER INDICATES THE CAB SERIAL NUMBER.

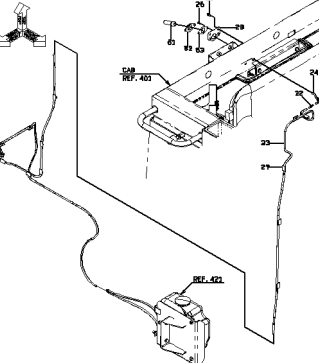

WINDOW WASHER GROUP

.....p.174

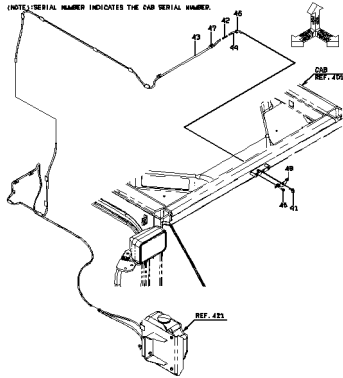

WASHER TANK

.....p.177

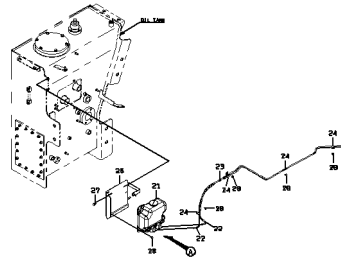

CABLE MOUNT (CAR RADIO/CAR STEREO)

.....p.179

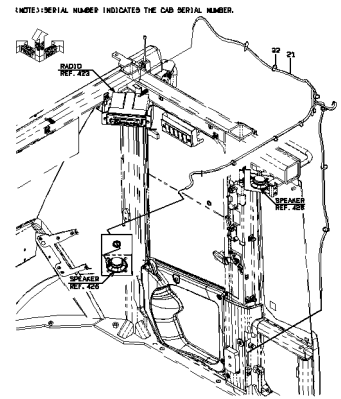

RADIO

.....p.181

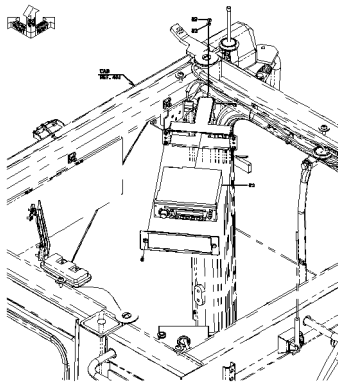

SPEAKER

.....p.183

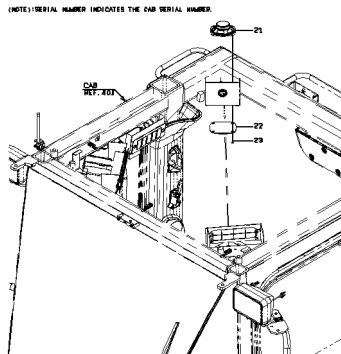

REAR VIEW MIRROR

.....p.185

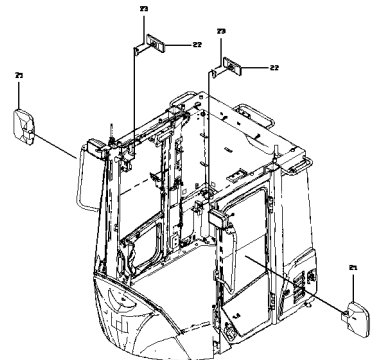

LAMP MOUNT

.....p.187

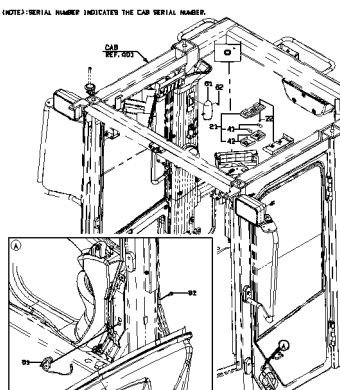

WORKING LAMP (CAB-FRONT)

.....p.189

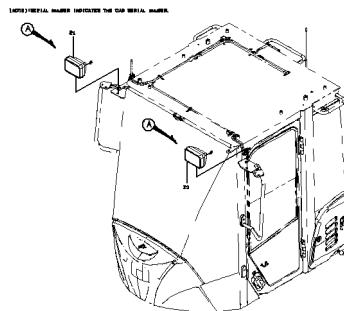

WORKING LAMP (CAB-REAR)

.....p.191

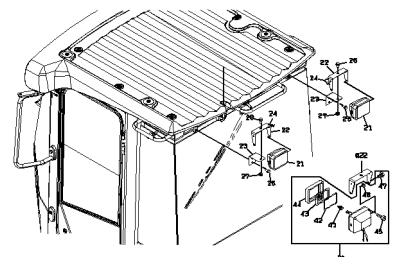

ANTENNA

.....p.193

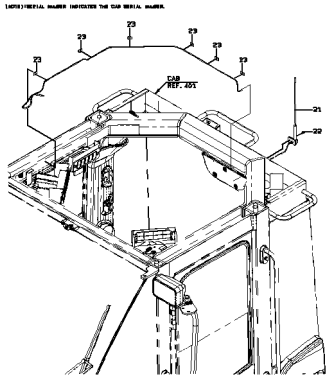

ANTENNA

.....p.194

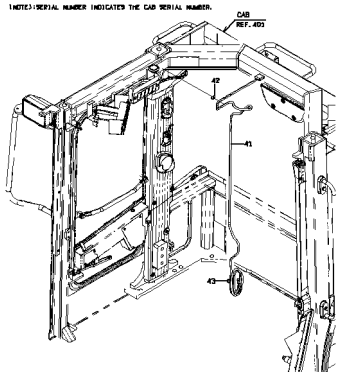

ANTENNA

.....p.195

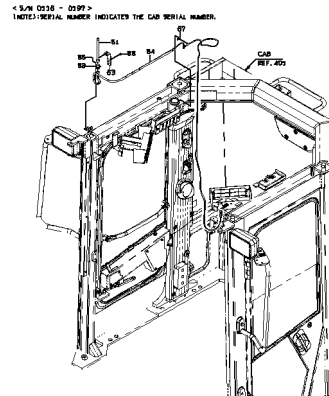

COVER MOUNT

.....p.197

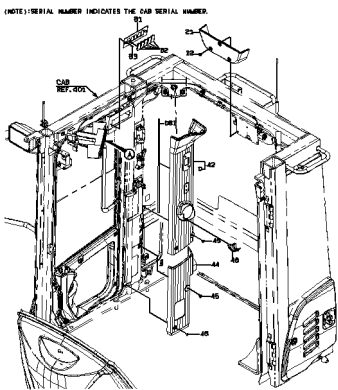

COVER MOUNT

.....p.198

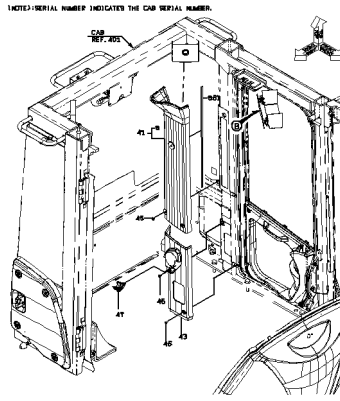

ELECTRICAL WIRING (CAB)

.....p.201

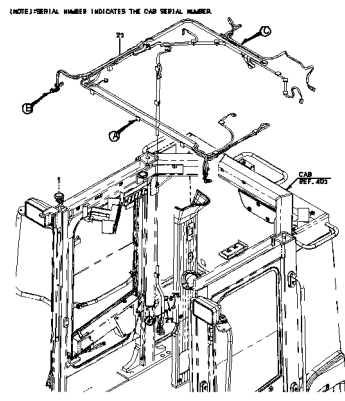

STEERING COLUMN

.....p.203

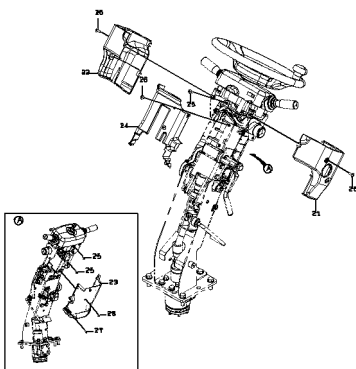

STEERING COLUMN

.....p.204

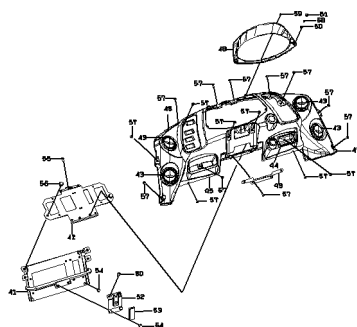

SHIFT LEVER GROUP

.....p.207

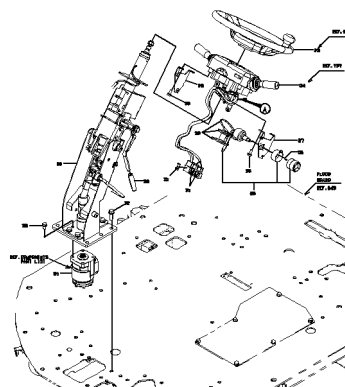

STEERING WHEEL
.....p.209

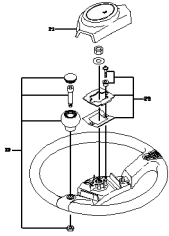

AIR CONDITIONER (AIR DUCT-REAR)
.....p.211

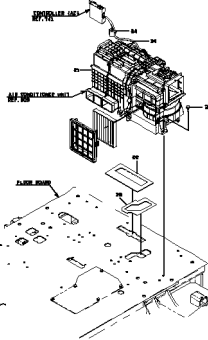

AIR CONDITIONER (AIR DUCT-REAR)
.....p.212

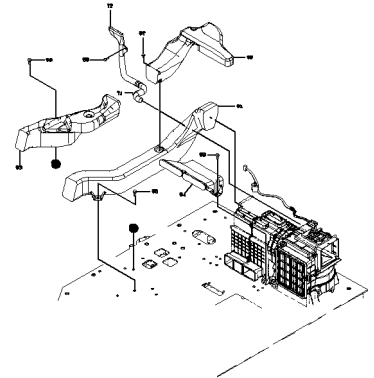

AIR CONDITIONER (AIR DUCT-REAR)
.....p.213

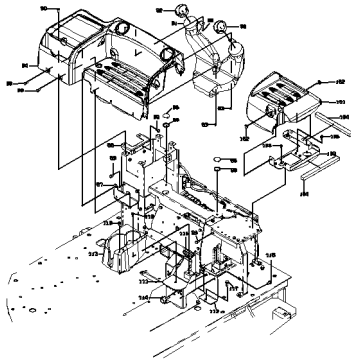

AIR CONDITIONER (AIR DUCT-FRONT)
.....p.215

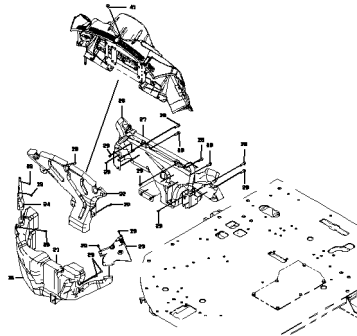

AIR CONDITIONER UNIT ASSY
.....p.217

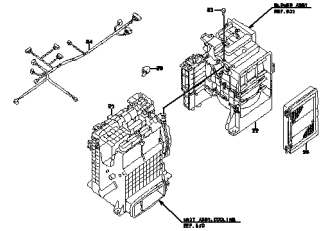

COOLING UNIT ASSY
.....p.219

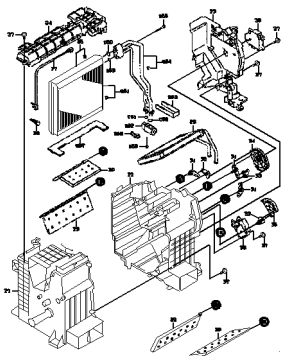

BLOWER ASSY
.....p.221

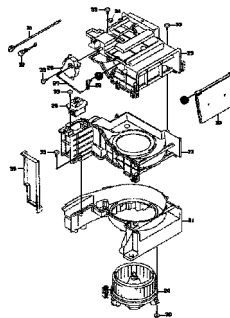

COMPRESSOR (AIR CONDITIONER)
.....p.223

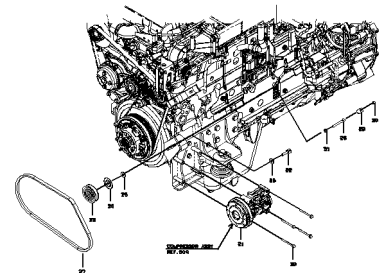

COMPRESSOR ASSY
.....p.225

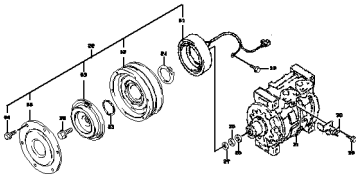

CONDENSER (AIR
CONDITIONER)
.....p.227

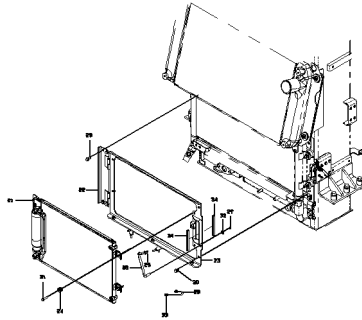

CONDENSER ASSY
.....p.229

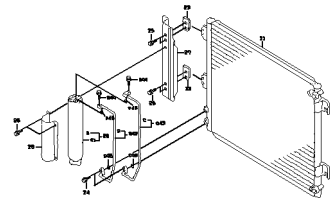

AIR CONDITIONER PIPING
(REAR CHASSIS)
.....p.231

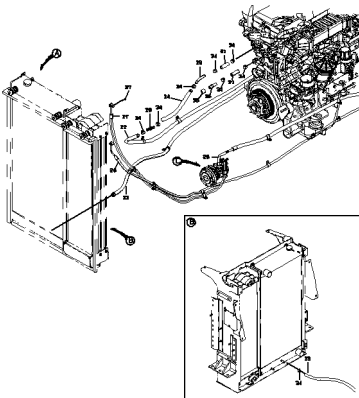

AIR CONDITIONER PIPING
(REAR CHASSIS)
.....p.232

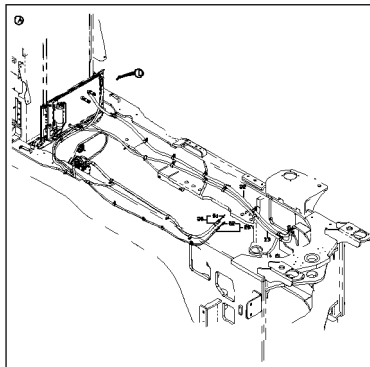

AIR CONDITIONER PIPING
(FLOOR)
.....p.235

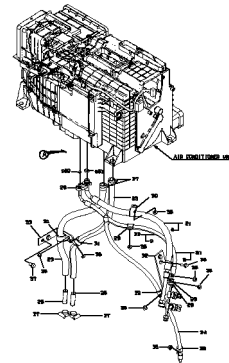

AIR CONDITIONER PIPING
(FLOOR)
.....p.236

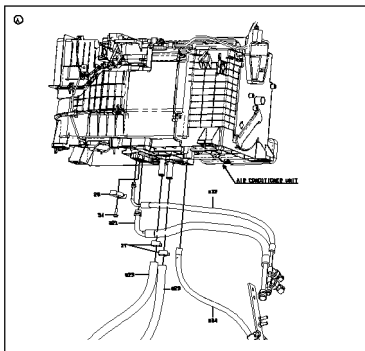

FILTER MOUNT
.....p.239

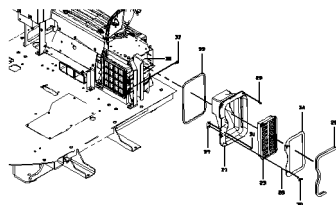

SEAT BASE
.....p.241

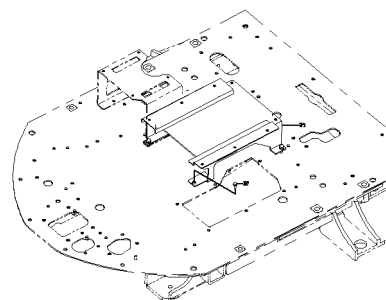

**AIR SUSPENSION SEAT
(SEARS)**

.....p.243

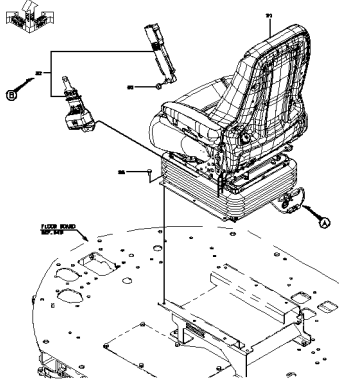

**SEAT (AIR-SUSPEN-
SION)(SEARS)**

.....p.245

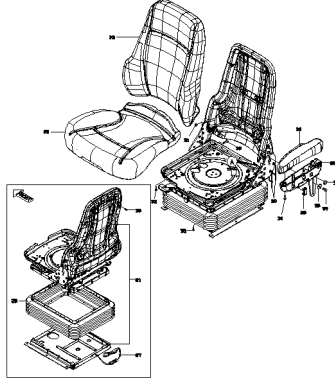

FLOOR BOARD

.....p.247

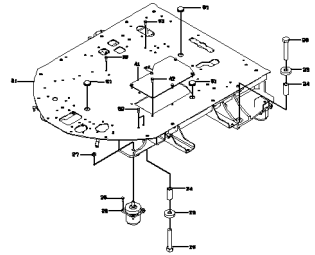

COVER MOUNT

.....p.249

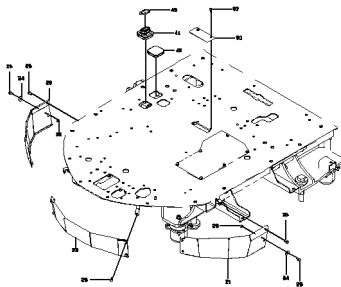

FRONT CONSOLE

.....p.251

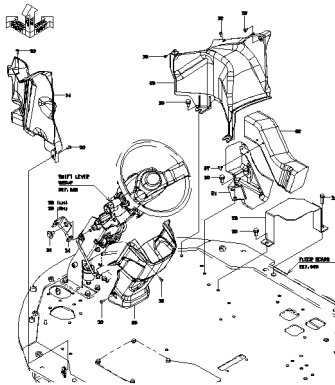

**ELECTRICAL WIRING
(FRONT)**

.....p.253

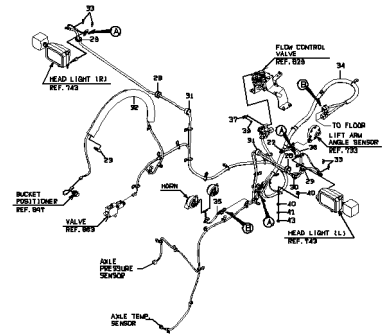

**ELECTRICAL WIRING
(REAR)**

.....p.255

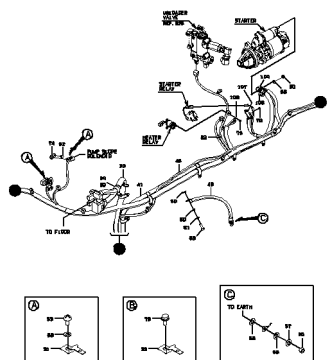

**ELECTRICAL WIRING
(REAR)**

.....p.256

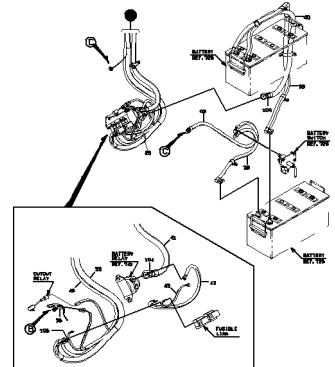

**ELECTRICAL WIRING
(REAR)**

.....p.257

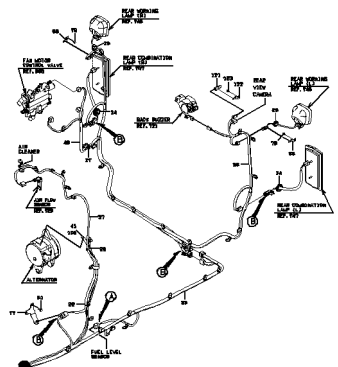

**ELECTRICAL WIRING
(REAR)**

.....p.258

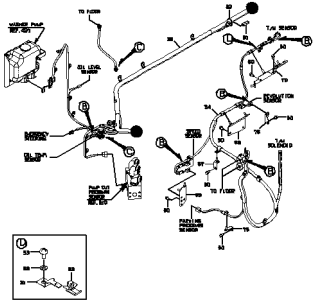

**ELECTRICAL WIRING
(REAR)**

.....p.259

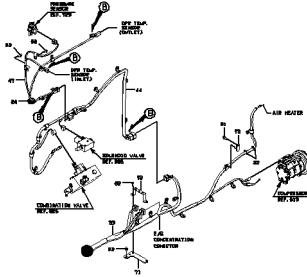

**ELECTRICAL WIRING
(FLOOR)**

.....p.263

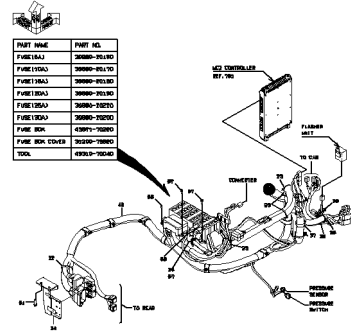

**ELECTRICAL WIRING
(FLOOR)**

.....p.264

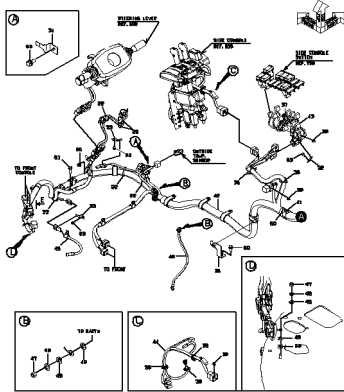

RELAY UNIT MOUNT

.....p.267

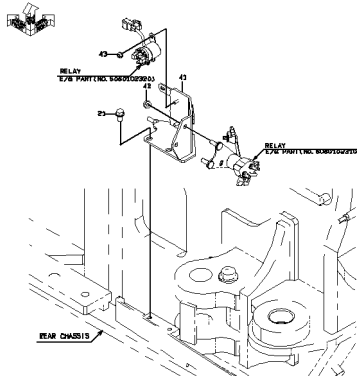

BUZZER MOUNT

.....p.269

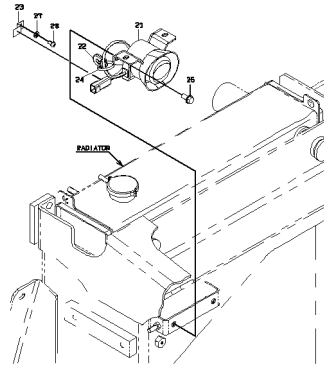

HORN MOUNT

.....p.271

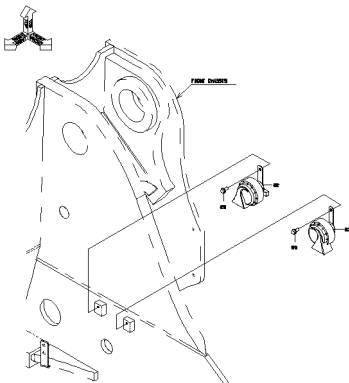

BATTERY

.....p.273

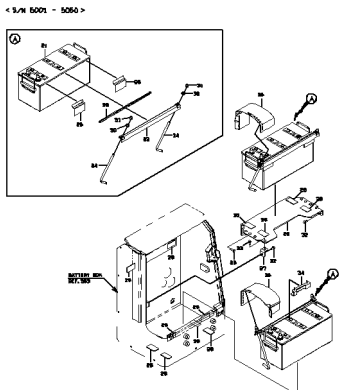

BATTERY

.....p.274

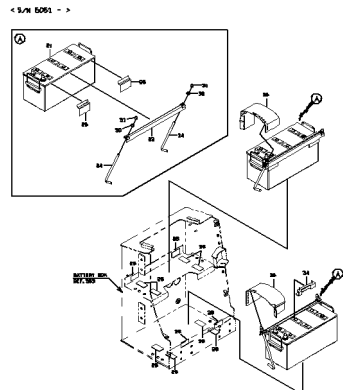

BATTERY SWITCH MOUNT
.....p.277

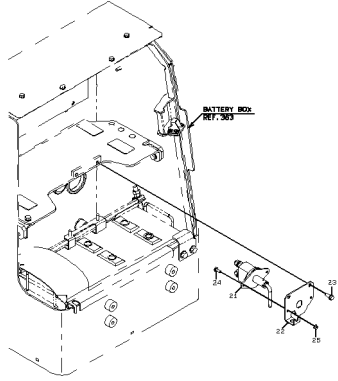

ELECTRICAL PARTS (SENSORS)
.....p.279

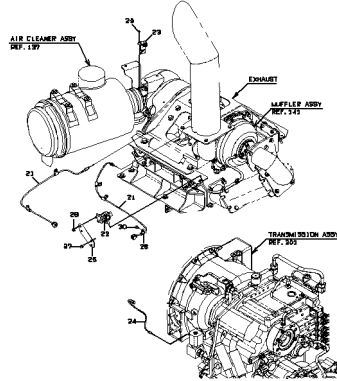

LIFT ARM AUTO-LEVELER SYSTEM
.....p.281

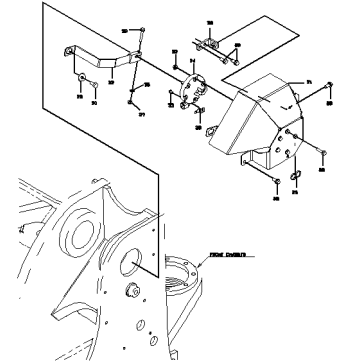

ELECTRICAL PARTS (STEERING COLUMN)
.....p.283

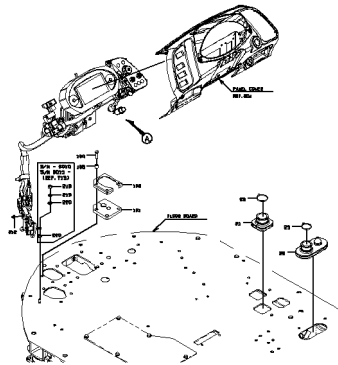

ELECTRICAL PARTS (STEERING COLUMN)
.....p.284

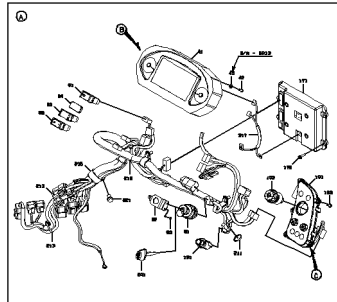

ELECTRICAL PARTS (STEERING COLUMN)
.....p.285

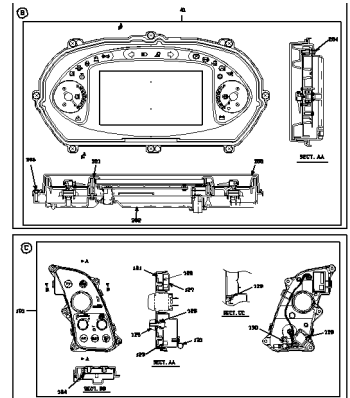

ELECTRICAL PARTS (FLOOR BOARD)
.....p.287

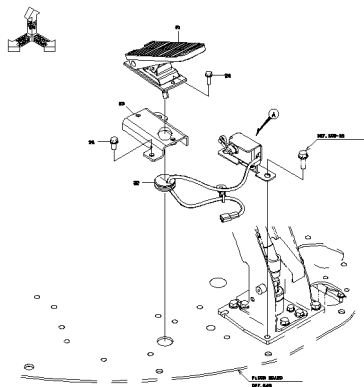

ELECTRICAL PARTS (FLOOR BOARD)
.....p.288

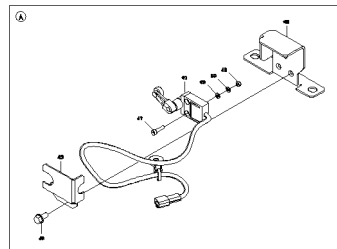

COLUMN LEVER
.....p.291

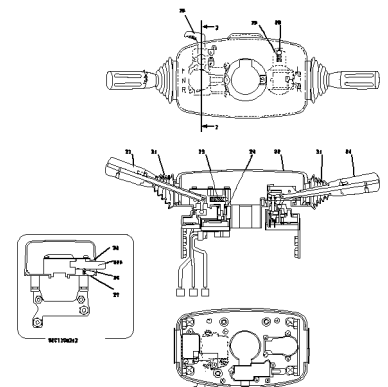

**ELECTRICAL PARTS
(FRONT CONSOLE)**

.....p.293

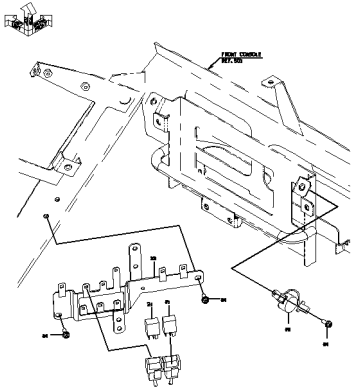

**ELECTRICAL PARTS
(RIGHT CONSOLE)**

.....p.295

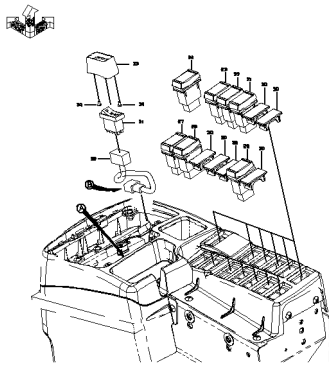

**ELECTRICAL PARTS
(REAR CONSOLE)**

.....p.297

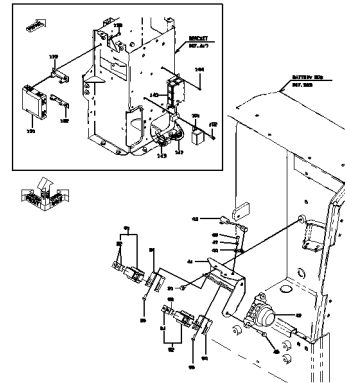

**ELECTRICAL EQUIPMENT
MOUNT (REAR CONSOLE)**

.....p.299

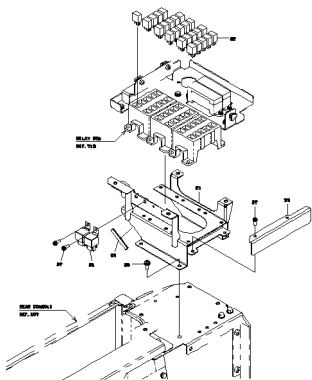

HEAD LIGHT

.....p.301

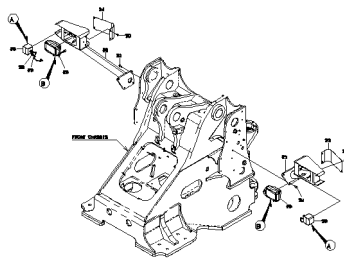

WORKING LAMP

.....p.303

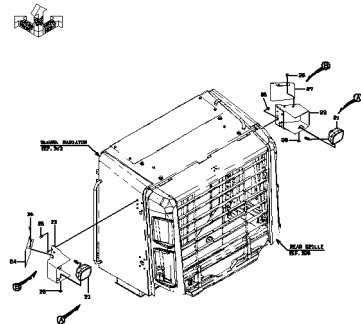

**REAR COMBINATION
LAMP**

.....p.305

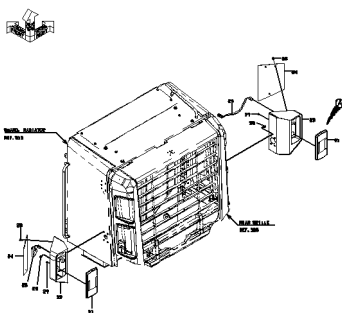

**ELECTRICAL EQUIPMENT
MOUNT (DC CONVERTER)**

.....p.307

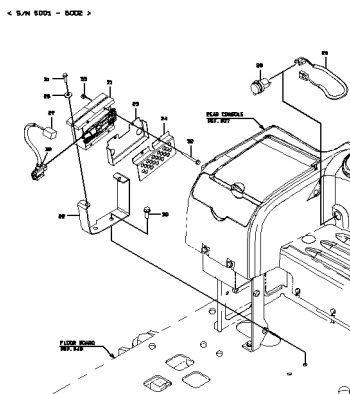

**ELECTRICAL EQUIPMENT
MOUNT (DC CONVERTER)**

.....p.308

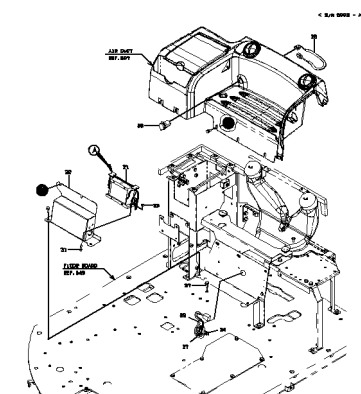

MAIN CONTROLLER
.....p.311

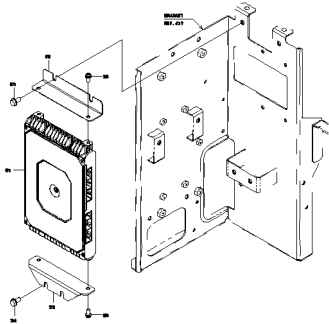

SENSOR MOUNT (TEMPERATURE)
.....p.313

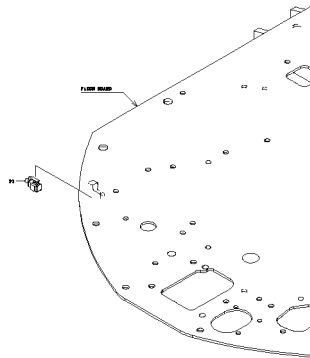

REAR VIEW CAMERA MOUNT
.....p.315

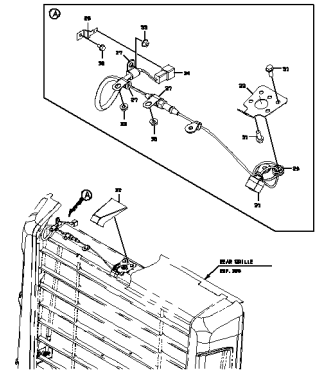

PUMP DEVICE
.....p.317

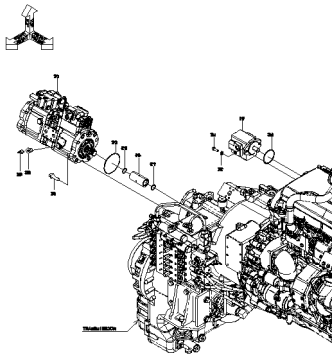

CONTROL VALVE (2-SPOOL)
.....p.319

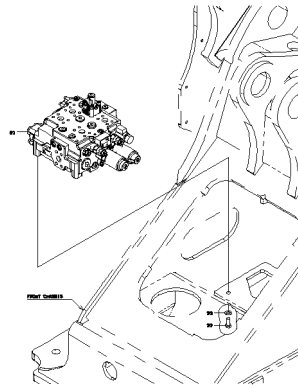

MAIN PIPING (FRONT CHASSIS)
.....p.321

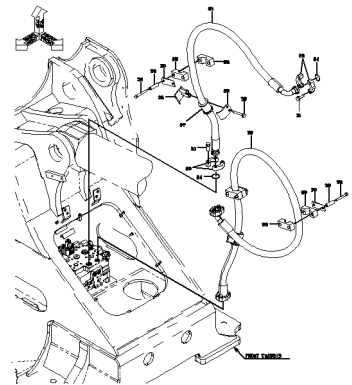

MAIN PIPING (BOOM)
.....p.323

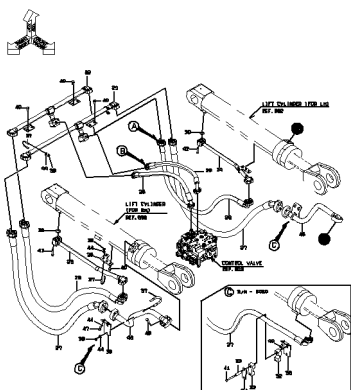

MAIN PIPING (PUMP)
.....p.325

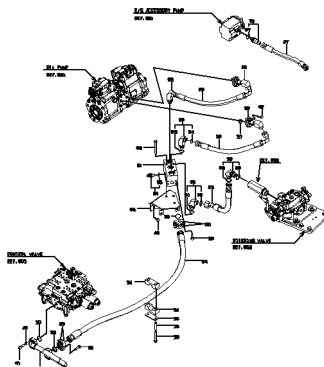

MAIN PIPING (SUCTION)
.....p.327

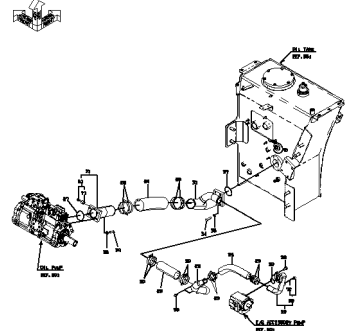

MAIN PIPING (RETURN)
.....p.329

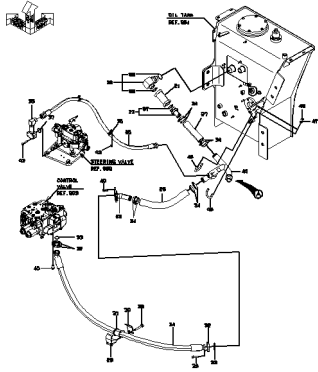

MAIN PIPING (OIL COOLER)
.....p.331

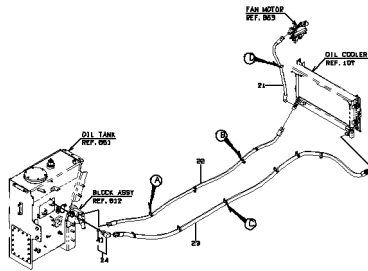

MAIN PIPING (FAN MOTOR)
.....p.333

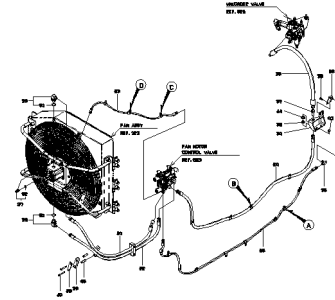

ACCUMULATOR MOUNT
.....p.335

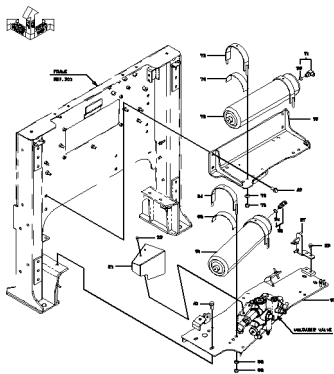

ACCUMULATOR MOUNT
.....p.336

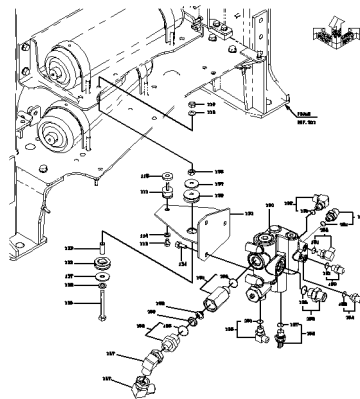

ACCUMULATOR MOUNT
.....p.337

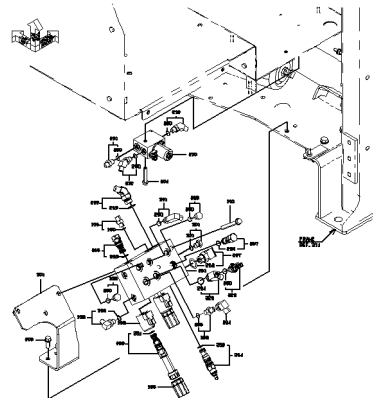

PLUG MOUNT (WITHOUT RIDE CONTROL)
.....p.341

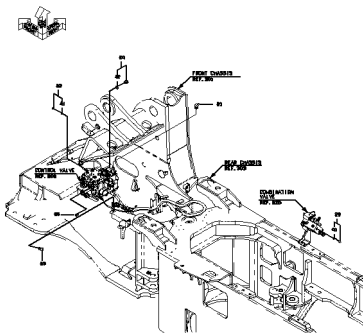

PILOT PIPING
.....p.343

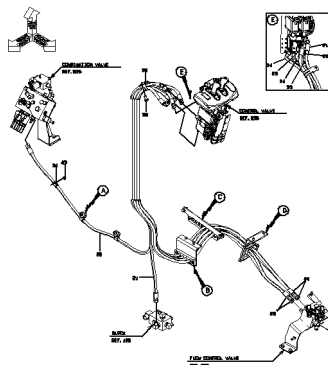

PILOT PIPING
.....p.345

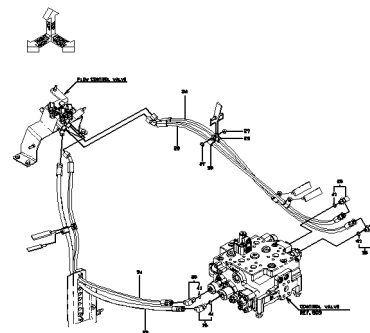

PILOT PIPING

.....p.346

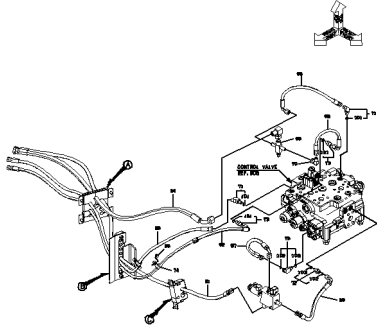

PILOT PIPING

.....p.347

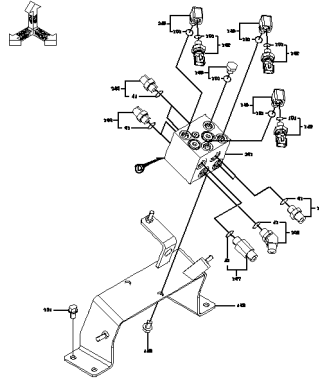

PILOT PIPING

.....p.348

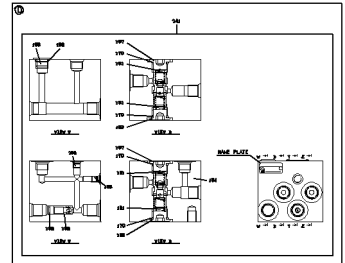

PILOT PIPING

.....p.351

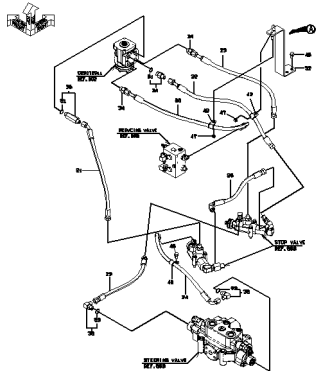

PILOT PIPING

.....p.352

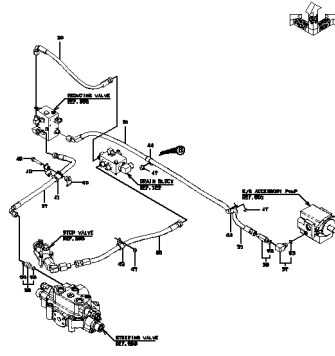

PILOT PIPING

.....p.355

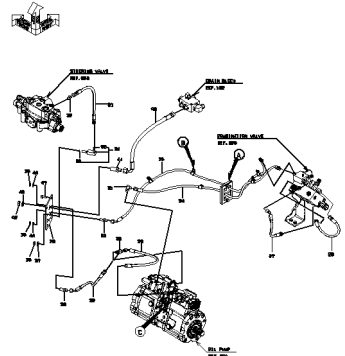

PILOT PIPING (2-SPOOL)

.....p.357

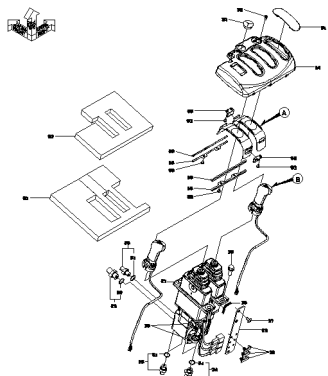

CONTROL BOX

.....p.359

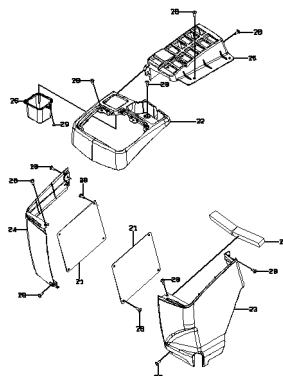

CONTROL BOX

.....p.360

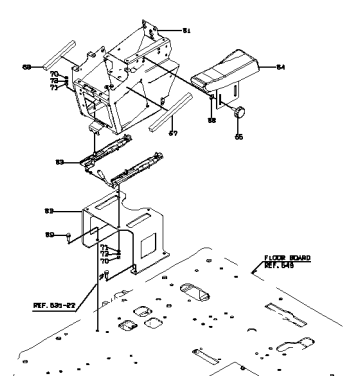

BUCKET POSITIONER GROUP

.....p.363

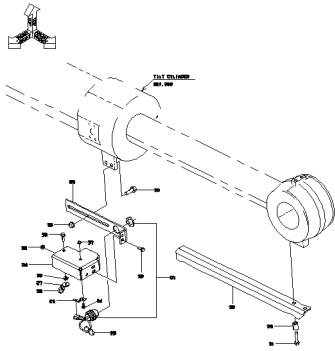

OIL TANK

.....p.365

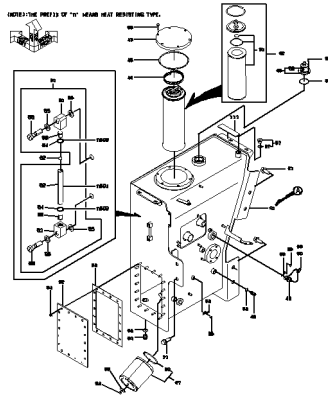

STEERING PARTS (STEERING CYLINDER)

.....p.367

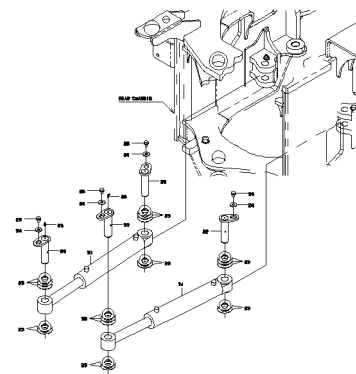

STEERING PARTS (STEERING VALVE)

.....p.369

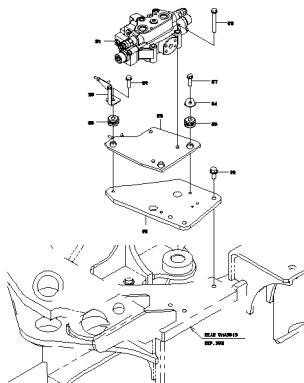

VALVE MOUNT

.....p.371

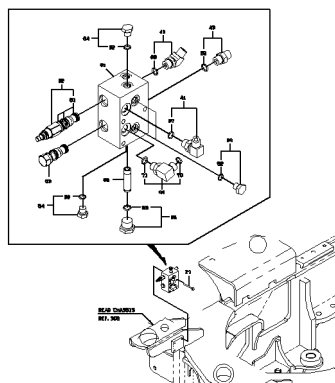

VALVE MOUNT

.....p.372

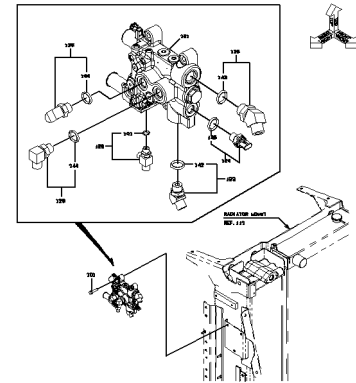

VALVE MOUNT

.....p.373

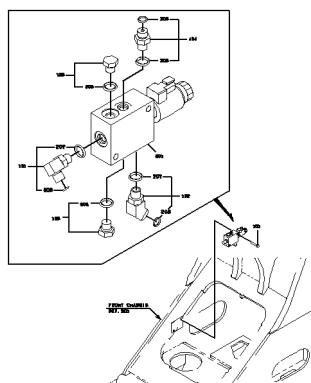

STEERING PARTS (STOP VALVE PLATE)

.....p.375

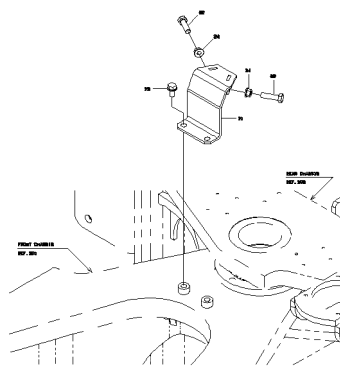

STEERING PARTS (STOP VALVE)

.....p.377

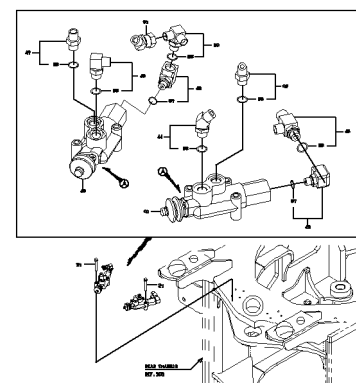

STEERING PARTS (STOP VALVE)

.....p.378

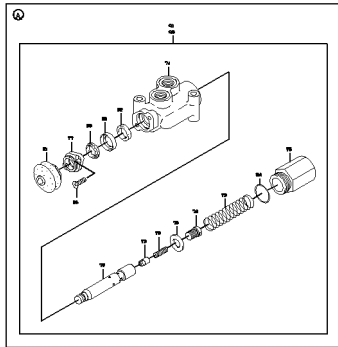

STEERING PIPING

.....p.381

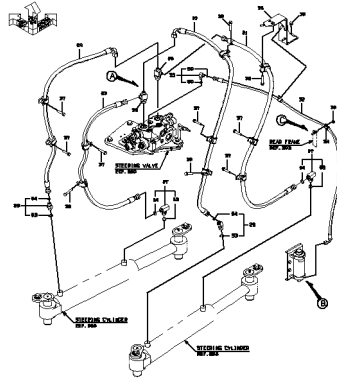

STEERING PIPING

.....p.382

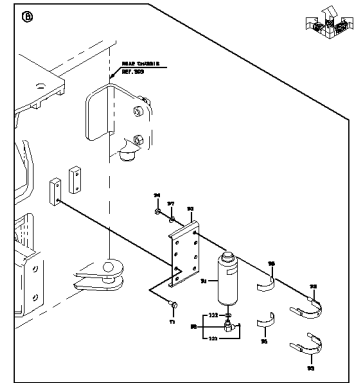

PLUG MOUNT

.....p.385

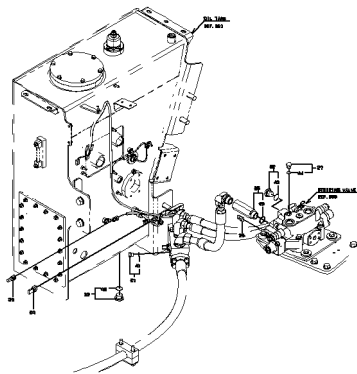

BRAKE SYSTEM (BRAKE VALVE)

.....p.387

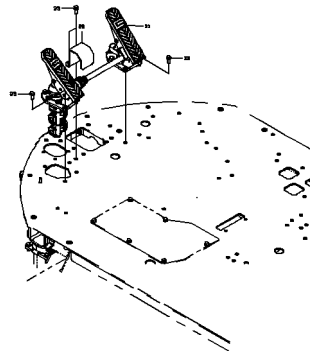

BRAKE PIPING (FRONT CHASSIS)

.....p.389

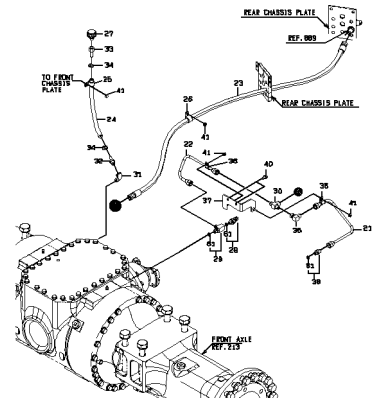

BRAKE PIPING (FLOOR BOARD)

.....p.391

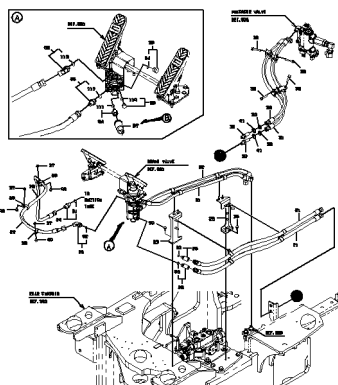

BRAKE PIPING (REAR CHASSIS)

.....p.393

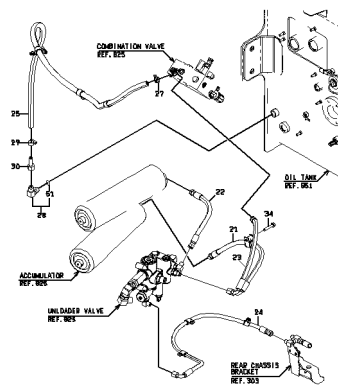

BRAKE PIPING (REAR CHASSIS)

.....p.394

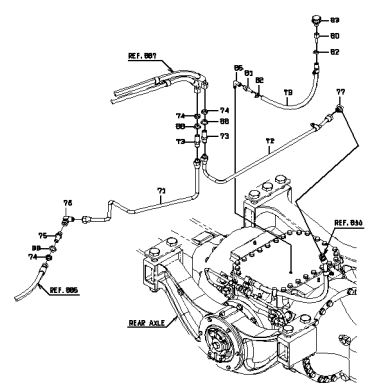

BRAKE PIPING (REAR AXLE)

.....p.397

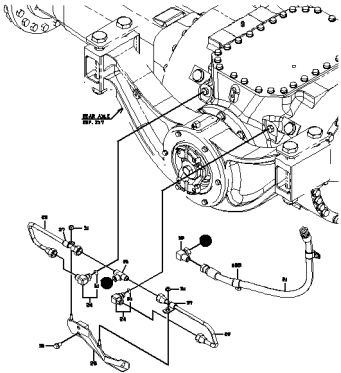

PARKING BRAKE

.....p.399

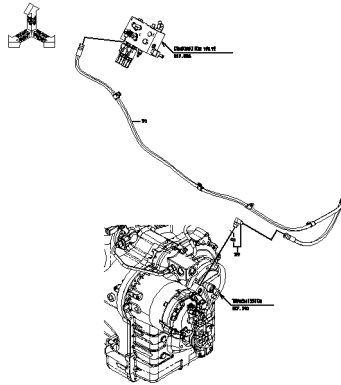

OIL CYLINDER MOUNT

.....p.401

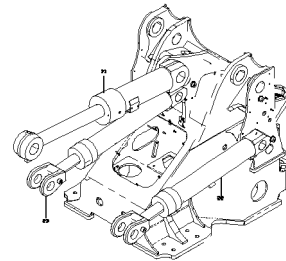

GREASE PIPING

.....p.403

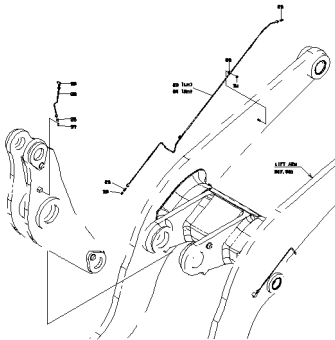

GREASE PIPING

.....p.404

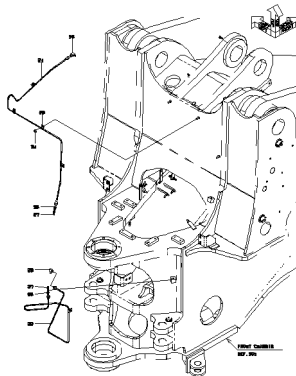

GREASE PIPING

.....p.405

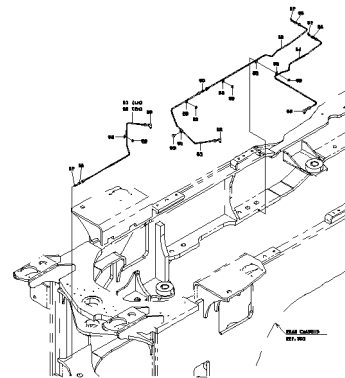

GREASE PIPING

.....p.406

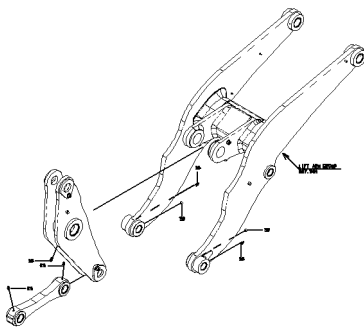

LIFT ARM

.....p.409

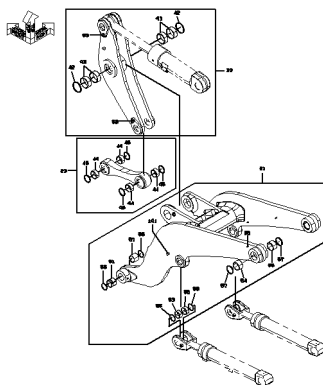

LIFT ARM

.....p.410

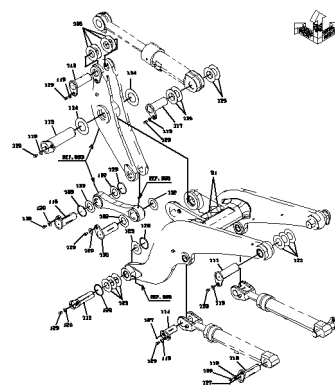

BELLY GUARD

.....p.429

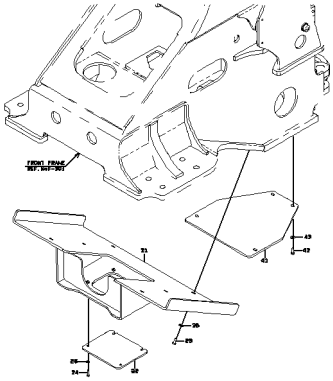

BELLY GUARD

.....p.431

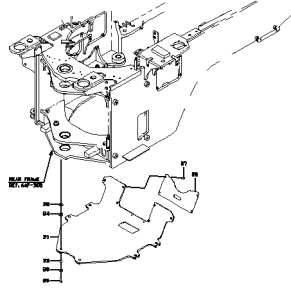

BATTERY BOX GUARD

.....p.433

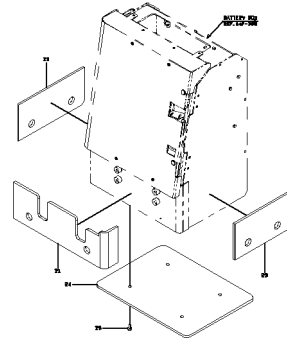

LIFT ARM(HIGH LIFT ARM SPEC.)

.....p.435

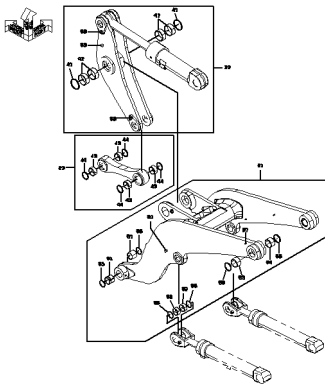

LIFT ARM(HIGH LIFT ARM SPEC.)

.....p.436

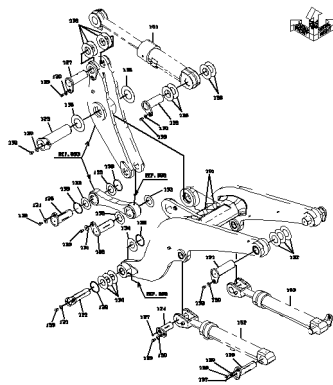

GREASE PIPING(HIGH LIFT ARM SPEC.)

.....p.439

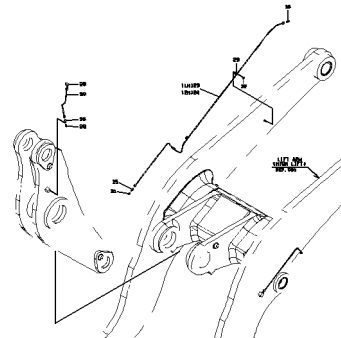

GREASE PIPING(HIGH LIFT ARM SPEC.)

.....p.440

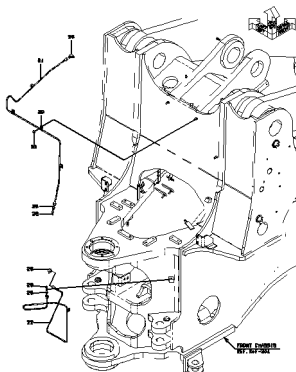

GREASE PIPING(HIGH LIFT ARM SPEC.)

.....p.441

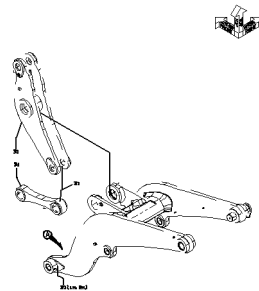

HYDRAULIC LINE - ATTACHMENT (FOR 3-WAY PIPING)

.....p.443

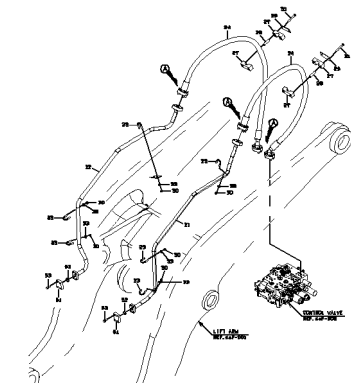

**PILOT HYDRAULIC LINE
(FOR 3-WAY PIPING)**
.....p.445

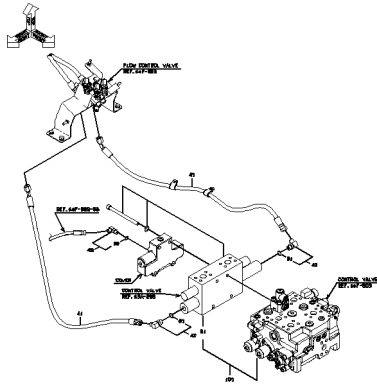

**PILOT HYDRAULIC LINE
(FOR 3-WAY PIPING)**
.....p.447

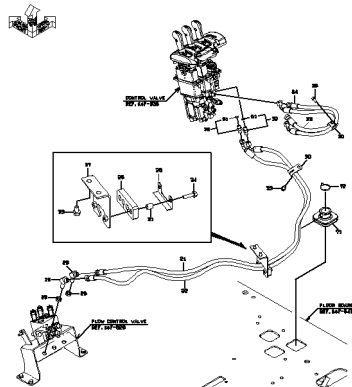

**VALVE CONTROL GROUP
(FOR 3-WAY PIPING)**
.....p.449

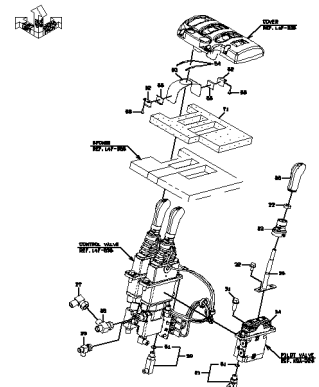

**PILOT HYDRAULIC LINE
(FOR 3-WAY PIPING)**
.....p.451

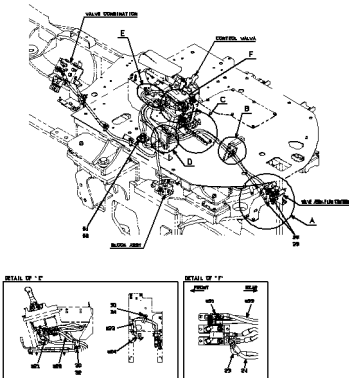

**VALVE CONTROL GROUP
(3-WAY PIPING)**
.....p.453

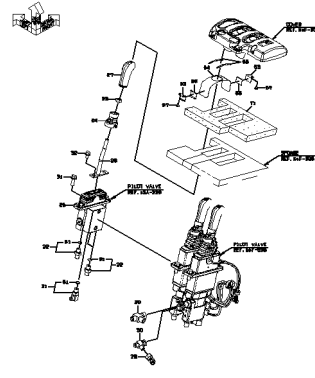

**HYDRAULIC LINE - FRONT
CHASSIS(FOR HIGH
LIFT/3-WAY)**
.....p.455

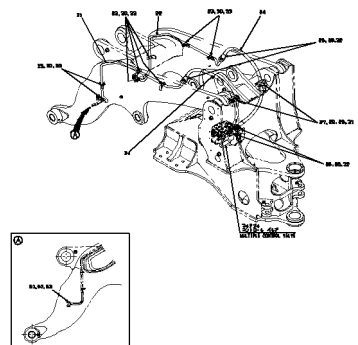

**OIL PIPE MOUNT (3-WAY
PIPING/FOR DUEL LEVER
W/CUSH)**
.....p.457

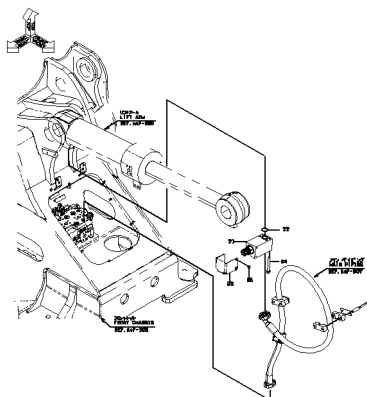

**VALVE CONTROL
GROUP (FOR SINGLE
LEVER/3-WAY PIPING)**
.....p.459

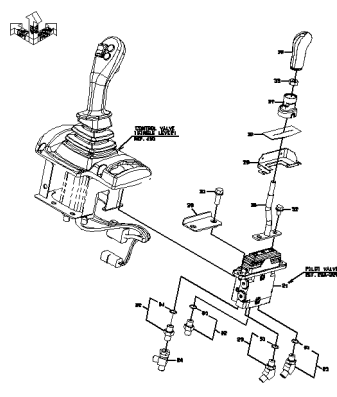

**PILOT HYDRAULIC
LINE (FOR SINGLE
LEVER/3-WAY PIPIN)**
.....p.461

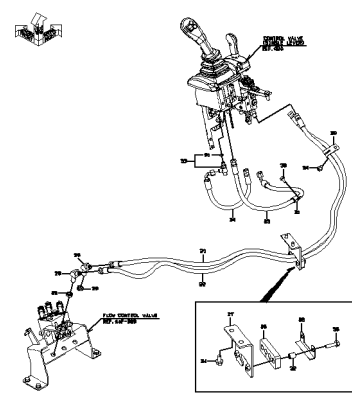

CONTROL GROUP (FOR SINGLE LEVER)

.....p.463

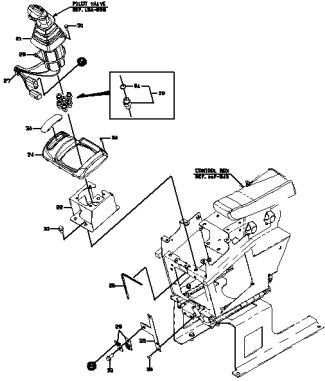

PILOT HYDRAULIC LINE (FOR SINGLE LEVER)

.....p.465

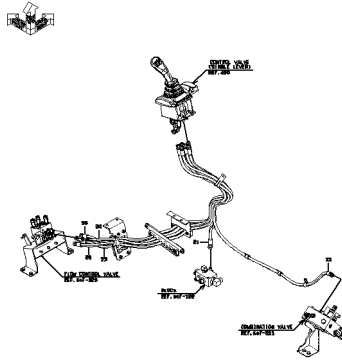

CABLE MOUNT (FOR SINGLE LEVER)

.....p.467

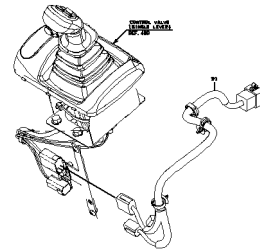

RIDE CONTROL - HYDRAULIC LINE

.....p.469

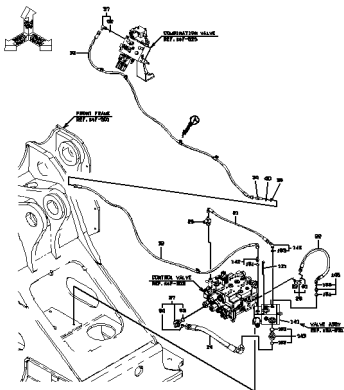

RIDE CONTROL - HYDRAULIC LINE

.....p.470

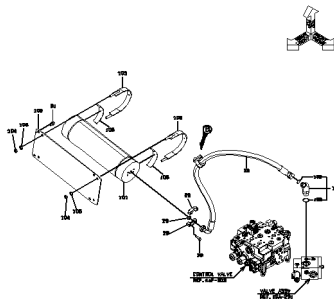

RIDE CONTROL - ELECTRICAL WIRING

.....p.473

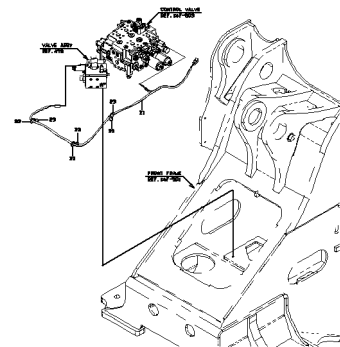

RIDE CONTROL - ELECTRICAL WIRING

.....p.474

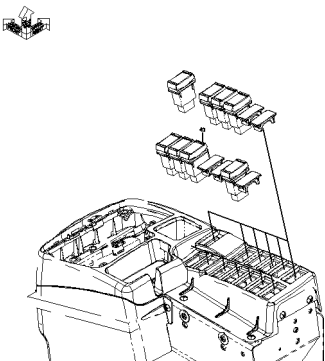

ELECTRIC EQUIPMENT MOUNT(IDLE STOP)

.....p.477

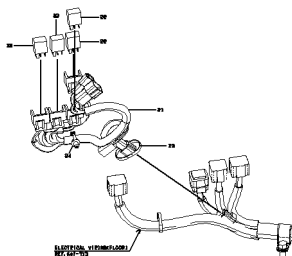

GSM

.....p.479

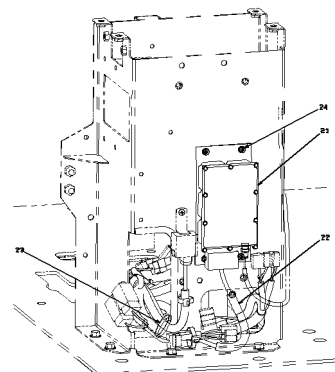

GSM
.....p.480

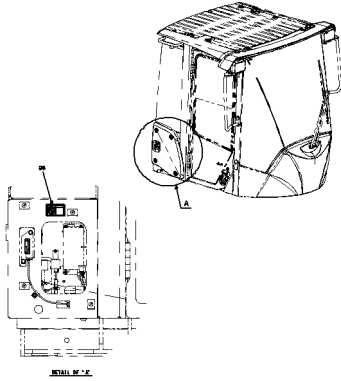

GPS
.....p.483

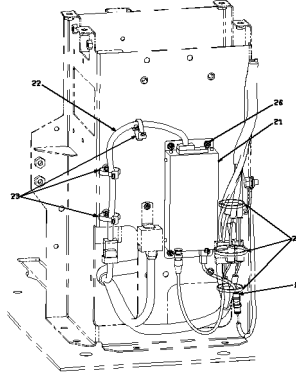

GPS
.....p.484

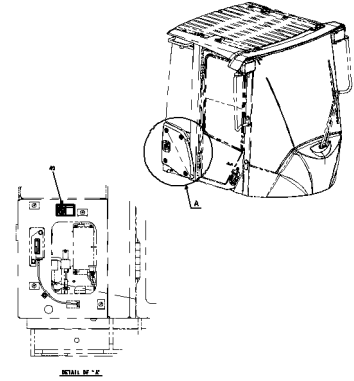

GPS
.....p.485

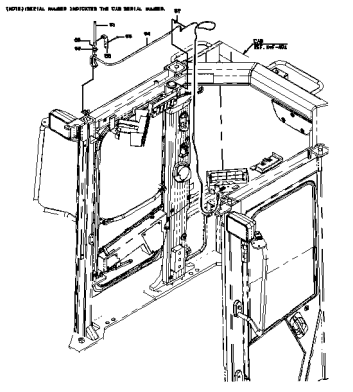

JOYSTICK STEERING GROUP
.....p.487

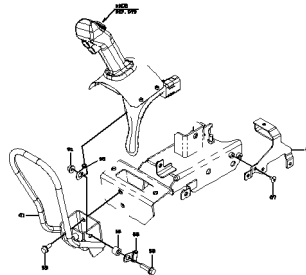

JOYSTICK STEERING GROUP
.....p.488

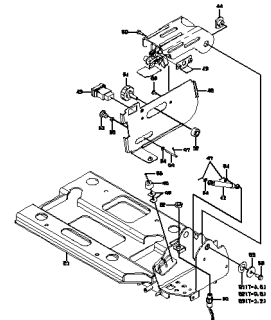

CONTROL VALVE GROUP(FOR JOYSTICK STEERING)
.....p.491

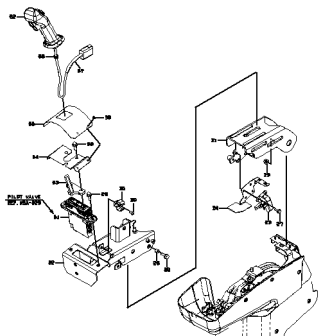

CONTROL LEVER HYDRAULIC LINE(FOR JOYSTICK STEERING)
.....p.493

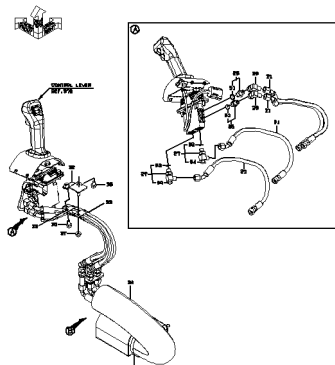

CONTROL LEVER HYDRAULIC LINE(FOR JOYSTICK STEERING)
.....p.494

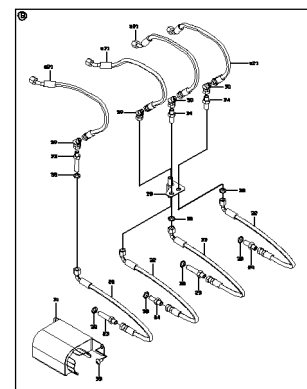

**ELECTRICAL WIRING
(FOR JOYSTICK STEERING)**

.....p.497

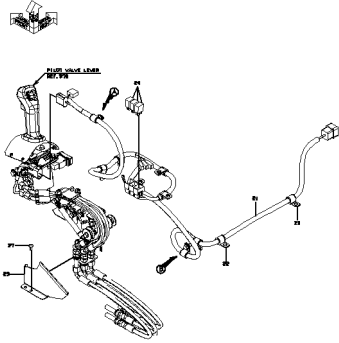

**COVER MOUNT(FOR
JOYSTICK STEERING)**

.....p.499

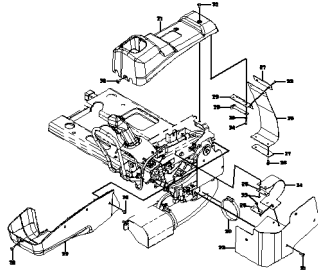

**COVER MOUNT(FOR
JOYSTICK STEERING)**

.....p.500

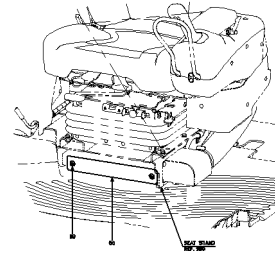

**ARMREST MOUNT (FOR
JOYSTICK STEERING)**

.....p.503

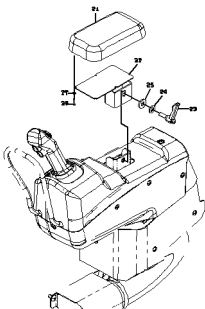

**COVER MOUNT (FOR
JOYSTICK STEERING)**

.....p.505

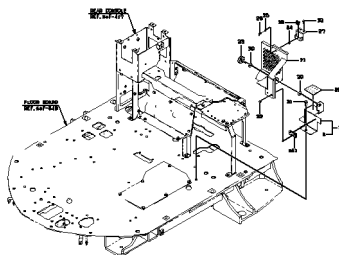

**SHIFT LEVER GROUP
(FOR JOYSTICK STEERING)**

.....p.507

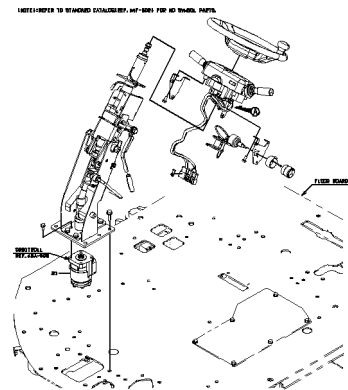

**SWITCH MOUNT (FOR
JOYSTICK STEERING)**

.....p.509

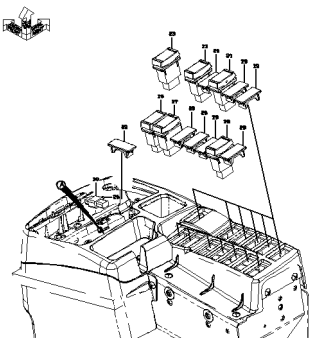

**VALVE MOUNT (FOR
JOYSTICK STEERING)**

.....p.511

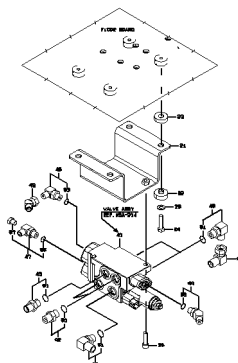

**ORBITROLL HYDRAULIC
LINE (FOR JOYSTICK STEERING)**

.....p.513

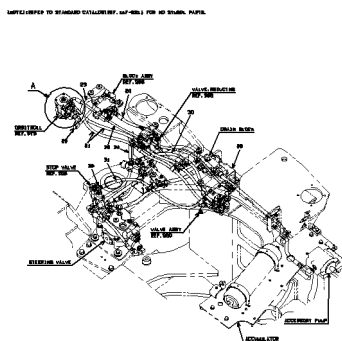

STOP VALVE MOUNT (FOR JOYSTICK STEERING)
p.515

REFERS TO STANDARD EQUIPMENT KIT-5001 FOR 40 MODEL PARTS.

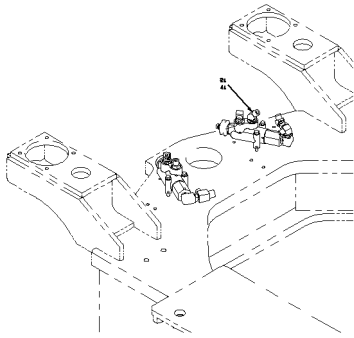

PILOT HYDRAULIC LINE (FOR JOYSTIC STEERING)
p.517

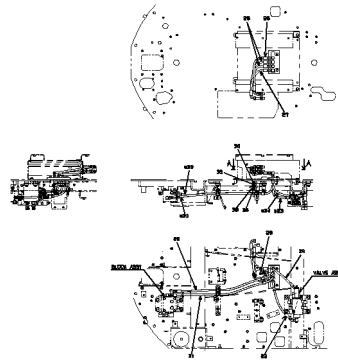

REDUCING VALVE MOUNT (FOR JOYSTIC STEERING)
p.519

REFERS TO STANDARD EQUIPMENT KIT-5001 FOR 40 MODEL PARTS.

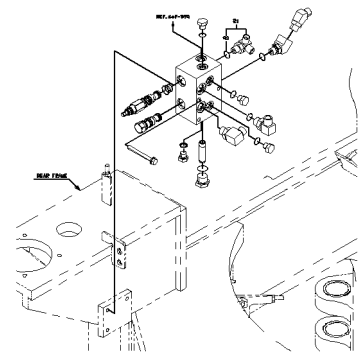

PILOT HYDRAULIC LINE (FOR JOYSTICK STEERING)
p.521

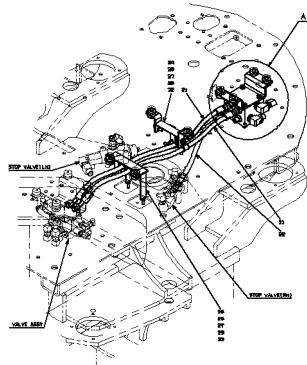

PILOT HYDRAULIC LINE (FOR JOYSTICK STEERING)
p.522

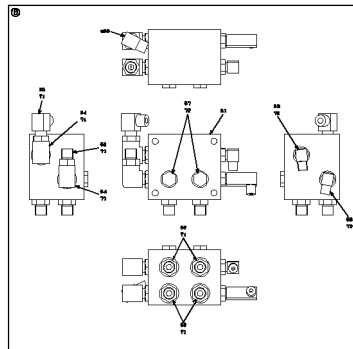

PILOT HYDRAULIC LINE (FOR JOYSTICK STEERING)
p.525

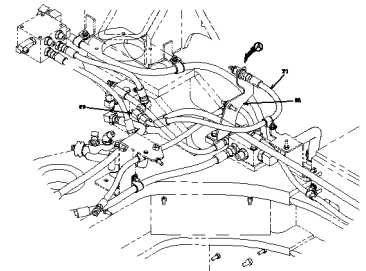

FLOOR MAT MOUNT (FOR JOYSTICK STEERING)
p.527

TYPE 7 SEATS

REFERS TO STANDARD EQUIPMENT KIT-5001 FOR 40 MODEL PARTS.

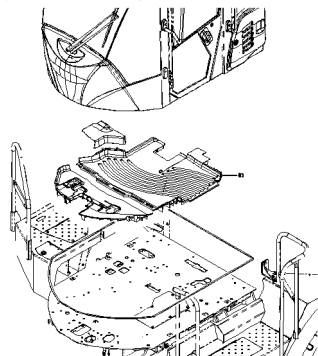

HOLDER MOUNT (FOR JOYSTICK STEERING)
p.529

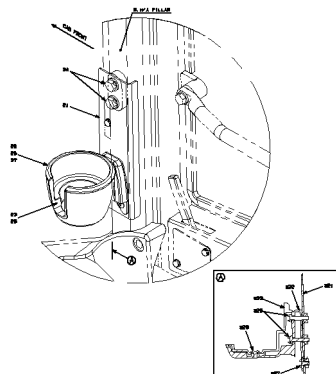

SEAT STAND MOUNT (FOR JOYSTICK STEERING)
p.531

TYPE 7 SEATS

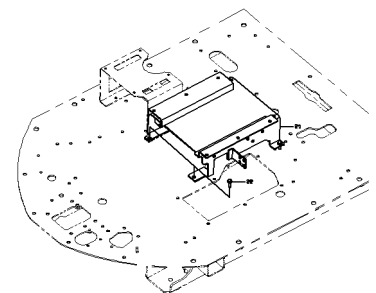

AIR SUSPENSION
SEAT (FOR JOYSTICK
STEERING

.....p.533

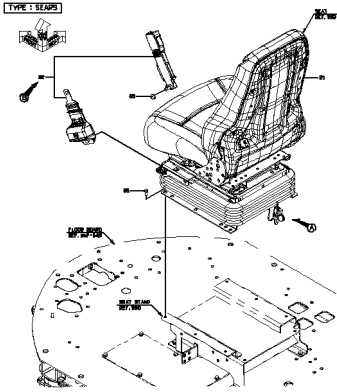

SEAT (FOR JOYSTICK
STEERING)

.....p.535

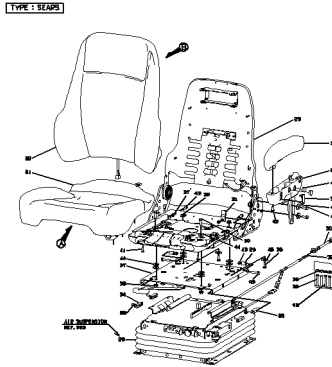

SEAT (FOR JOYSTICK
STEERING)

.....p.536

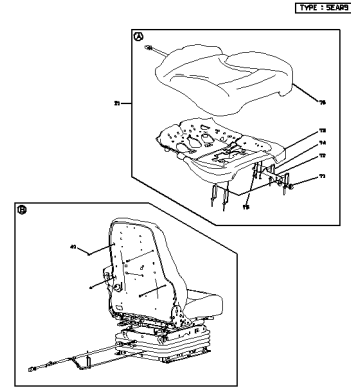

AIR SUSPENSION (FOR
JOYSTICK STEERING)

.....p.539

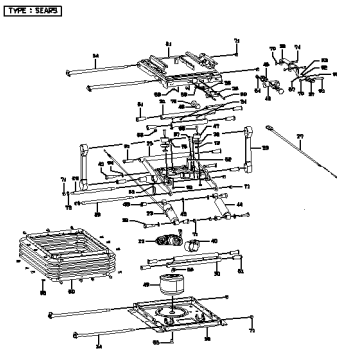

PARTS NAME INDEX

PARTS NAME INDEX

| | PART NAME | PAGE | | PART NAME | PAGE | |
|----------|--------------------|-----------------------------|--------------------|-----------------------------|-----------------------------|---------|
| A | ACCUMULATOR ASSY | 338,383,471 | C | CAP ASSY | 28 | |
| | ADAPTER | 22,30,50,51,175,196,322 ... | | CAP,ELASTIC | 25,44 | |
| | ADAPTER,ELBOW | 6,14,22,30,33,50,51,326 ... | | CAP,TERMINAL | 261 | |
| | ADAPTER,ELBOW UNIO | 6,50,338,342,349,379 ... | | CAR RADIO | 182 | |
| | ADAPTER,TEE | 6,50,334,339,356,374 ... | | CARRIER | 306 | |
| | ADAPTER,UNION | 50 | | CARTRIDGE ASSY | 50 | |
| | AIR CONDITIONER UN | 214,218 | | CASE | 33,286,292 | |
| | ANGLE | 364 | | CASE ASSY | 220,222,286 | |
| | ANTENNA | 196,486 | | CATCH | 19,103,418,506 | |
| | ARM | 540 | | CATCH ASSY | 4,25,103,135,492 | |
| | ARM ASSY | 156,540 | | CATCH,DOOR | 80 | |
| | ARM ASSY,LIFT | 411,437 | | CHASSIS ASSY,FRONT | 64 | |
| | ARM,WIPER | 170,172 | | CHASSIS ASSY,REAR | 66 | |
| | ARMREST | 246,361,504,537 | | CIGARLIGHTER | 286 | |
| | ASHTRAY | 205 | | CLAMP | 39,42,220,286,540 | |
| | AXLE ASSY,FRONT | 56 | | CLAMP,CABLE | 214,244,246,254,265,286 ... | |
| | AXLE ASSY,REAR | 58 | | CLAMP,HOSE | 180,192,196,202,208,250 ... | |
| B | BALL | 292 | CLEANER ASSY,AIR | 36 | | |
| | BAND | 338,383,471 | CLIP | 80,135,156,161,165,175 ... | | |
| | BAND ASSY | 28 | CLUTCH ASSY | 226 | | |
| | BAND,HOSE | 14,16,22,28,30,33,39,50 ... | COLLAR | 12,170,190 | | |
| | BAND,HOSE-HIGH TOR | 14,36,50,328 | COLUMN | 208 | | |
| | BAR,ROUND | 19,76,100,135,228 | COMPRESSOR ASSY | 224,226,540 | | |
| | BATTERY | 275 | CONDENSER | 228,230 | | |
| | BEARING | 540 | CONNECTOR ASSY | 2,261,342,386,510 | | |
| | BEARING,BALL | 540 | CONTROLLER UNIT | 286,298,312,481,486 | | |
| | BEARING,SPHERICAL | 64 | CONVERTER | 309 | | |
| | BEARING,TAPER ROLL | 64 | COOLER ASSY,AIR | 218,220 | | |
| | BELT | 103,540 | COOLER ASSY,OIL | 12 | | |
| | BELT,SEAT | 244,534 | COOLER,AIR | 8 | | |
| | BELT,V | 224 | COOLER,OIL | 6 | | |
| | BIT,SIDE | 414,416 | CORE ASSY | 220,230 | | |
| | BLADE,WIPER | 170,172 | COVER | 19,64,70,80,107,111,115 ... | | |
| | BLOCK | 14,22,30,51,326,330,339 ... | COVER ASSY | 36,103,130,132,156,157 ... | | |
| | BLOCK,SLIDE | 537 | COVER ASSY,SIDE | 80 | | |
| | BLOWER ASSY | 218,222 | COVER KIT | 107 | | |
| | BOARD ASSY,FLOOR | 248 | COVER,INSULATION | 39 | | |
| | BODY | 36,349 | COVER,SIDE | 252 | | |
| | BOLT | 2,19,58,60,64,73,103 ... | CUSHION | 12 | | |
| | BOLT ASSY | 12 | CYLINDER | 161,165 | | |
| | BOLT SET | 56,58 | CYLINDER ASSY,OIL | 368,402,437 | | |
| | BOLT,FLANGED | 2,4,6,8,10,14,16,19,22 ... | D | DAMPER ASSY | 540 | |
| | BOLT,JOINT | 51,366 | | DECK | 115 | |
| | BOLT,SOCKET | 289,326,512,540 | | DOOR ASSY | 156,161,165,220,222 | |
| | BOLT,U | 16,39,228,324,330,444 ... | DUCT | 42,89,214,216,240,252 | | |
| | BOLT,W/WASHER | 82,156,157,161,165,172 ... | E | EDGE | 414,416 | |
| | BOLT,WING | 240 | | EDGE,SIDE | 414,416 | |
| | BOOT | 246,292,379,540 | | ELBOW | 33,51,349,540 | |
| | BOSS | 64,364,411,437,489 | | ELEMENT KIT,FILTER | 33 | |
| | BOX | 135,361 | | ELEMENT,FILTER | 33,36,366,374 | |
| | BOX ASSY | 135 | | ENGINE | 2 | |
| | BOX,FUSE | 298 | | EVAPORATOR | 220 | |
| | BOX,SWITCH | 286 | | F | FAN | 25 |
| | BRACKET | 2,6,25,36,39,80,82,100 ... | | | FAN ASSY | 222 |
| | BRACKET ASSY | 12,214,216,246,537 | | | FASTENER | 156,199 |
| | BRACKET,LAMP | 302,306 | FENDER | | 111,115,119 | |
| | BREATHER | 54 | FILLER ASSY,FUEL | | 19 | |
| | BREATHER ASSY | 19,51,390,395 | FILTER | | 19,218,240,338 | |
| | BUCKET ASSY | 414,416 | FILTER ASSY,FUEL | | 33 | |
| | BULB | 188,190,192,302,304 | FILTER ASSY,LINE | | 50 | |
| | BUMPER | 540 | FILTER ASSY,RETURN | | 366 | |
| | BUSHING | 58,64,66,190,292,411 ... | FILTER ASSY,SUCTIO | | 366 | |
| | BUSHING,ELASTIC | 2,4,6,28,54,80,82,89 ... | FITTING | | 420,540 | |
| | BUZZER | 270,294 | FITTING,BUSHING | | 14,30,54,392 | |
| C | CAB ASSY,ROPS | 149,156 | FITTING,CAP | 233 | | |
| | CABLE | 196,260,265,486 | FITTING,CROSS | 349 | | |
| | CABLE ASSY | 180,202,254,260,265,286 ... | FITTING,ELBOW | 6,30,51,338,390,395 | | |
| | CAMERA,TELEVISION | 316 | FITTING,NIPPLE | 30 | | |
| | CAP | 12,28,51,73,111,119,124 ... | FITTING,SOCKET | 19,51,54 | | |

PARTS NAME INDEX

| | PART NAME | PAGE | | PART NAME | PAGE | | |
|--------------------|--------------------|-----------------------------|-----------------------------|-----------------------------|-----------------------------|-----------------------|-----------------------------|
| F | FITTING,TEE | 392 | N | NIPPLE | 36 | | |
| | FLANGE | 25,379,444,456 | | NIPPLE,GREASE | 64,368,407,411,437,442 | | |
| | FLANGE,SPLIT | 50,322,324,326,330,444 ... | | NIPPLE,HOSE | 14,22,30,33,50,51,54 ... | | |
| | FLARED FITTING | 390,395,407,442 | | NOZZLE | 175 | | |
| | FLARED FITTING,ELB | 58,390,395,398,407,442 | | NUT | 2,6,19,25,28,39,85,135 ... | | |
| | FLARED FITTING,TEE | 390,398 | | NUT(UNIFY) | 4,25,356 | | |
| | FLARED FITTING,UNI | 407 | | NUT,FLANGED | 2,4,6,14,19,22,25,28,33 ... | | |
| | FLASHER UNIT | 298 | | NUT,SELF-LOCKING | 4,6,16,25,39,89,93,100 ... | | |
| | FLOAT | 51,366 | | O | ORBITROL(TM) ASSY | 208,508 | |
| | FRAME | 12,25,76,103,228,304 | | | ORIFICE | 28 | |
| | FRAME ASSY | 12 | | P | PACKING | 12,58,175,220,222,392 | |
| | FUSE | 298 | | | PACKING,U | 379 | |
| | G | GASKET | | | 19,33,39,190,192,304 ... | PAD | 210 |
| GAUGE,LEVEL | | 51,366 | PANEL ASSY,INSTRUM | | 286 | | |
| GLASS | | 286 | PEDAL ASSY,ACCEL | | 289 | | |
| GLASS,WINDOW | | 156,161 | PIN | | 138,140,368,411,437 | | |
| GRILLE | | 184 | PIN,CENTER | | 64 | | |
| GROMMET | | 156,161,165,175,286,334 ... | PIN,HEAD | | 489 | | |
| GUARD ASSY,RADIATO | | 78 | PIN,SNAP | | 138 | | |
| GUARD,FAN | | 25 | PIN,SPLIT | | 25,100,103,135,165,228 ... | | |
| H | HAMMER | 156 | PIN,SPRING | | 138 | | |
| | HANDLE | 161,208 | PIPE | | 33,237,286,322,324,326 ... | | |
| | HANDLE ASSY | 161,165 | PIPE ASSY,EXHAUST | | 39 | | |
| | HANDRAIL | 126,128,156,161,165,489 | PIPE ASSY,FLARED | | 390,395,398,407,442 | | |
| | HARNESS | 218,246,537,540 | PIPE,AIR | | 16,36 | | |
| | HEAD ASSY | 33 | PIPE,ELBOW | | 233 | | |
| | HINGE | 25,80,103,135,161,165 ... | PIPE,EXHAUST | | 39 | | |
| | HOLDER | 25,100,135,161,165,228 ... | PIPE,OIL | | 51,324,326,328,330,444 ... | | |
| | HOLDER,HOSE | 14 | PLATE | | 2,4,16,19,25,36,39,50 ... | | |
| | HOLDER,PIPE | 2,14,19,22,28,33,39,50 ... | PLATE ASSY | | 8,68,89,93,286 | | |
| | HOLDER,SPRING | 492 | PLATE,ELASTIC | | 111,119,124,135,156 | | |
| | HOOK | 156 | PLATE,EYE | | 64,66 | | |
| | HORN | 272 | PLATE,LOCK | | 156 | | |
| | HOSE | 33,237 | PLATE,NAME | | 425 | | |
| | HOSE,AIR | 16,36,495 | PLUG | | 14,22,30,33,76,199,220 ... | | |
| | HOSE,COOLER | 233,237 | PLUG,ELASTIC | | 135,244,309,534 | | |
| | HOSE,HEAT RESISTIN | 14,22,28,30,50,51,54,89 ... | PLUG,MAGNET | | 19,366 | | |
| | HOSE,HIGH PRESSURE | 22,50,322,324,326,330 ... | PLUNGER | 349 | | | |
| | HOSE,WATER | 14,233,237 | POPPET | 379 | | | |
| | HOUSING | 379,540 | PRECLEANER | 42 | | | |
| | HOUSING ASSY | 540 | PROPELLERSHAFT ASS | 60 | | | |
| | HUB | 226 | PROPELLERSHAFT ASS | 60 | | | |
| | I | INSULATOR | 85 | PULLEY | 224 | | |
| | | K | KEY,STARTER | 286 | PUMP ASSY | 178 | |
| | KNOB | | 161,165,214,286,292,339 ... | PUMP ASSY,OIL | 318 | | |
| | KNOB ASSY,HANDLE | | 210 | PUMP,OIL | 318 | | |
| | L | LABEL | 425 | R | RADIATOR ASSY | 10,12 | |
| LABEL KIT | | 425 | RECEIVER UNIT | | 230 | | |
| LABEL,ENGLISH | | 425 | RELAY | | 218,222,265,294,300,478 ... | | |
| LABEL,LUBRICATION | | 425 | RELAY ASSY | | 268,298 | | |
| LABEL,WARNING | | 425,481,486 | RELAY,BATTERY | | 298 | | |
| LADDER | | 124 | RETAINER | | 244,534,540 | | |
| LAMP | | 188 | RETAINER,BEARING | | 64 | | |
| LAMP,COMBINATION | | 302,306 | RIM | | 192 | | |
| LAMP,HEAD | | 190,192,302,304 | RING | | 33,58,100,432 | | |
| LENS | | 188,190,192,302,304,306 | RING,O | | 2,6,22,33,36,50,51,62 ... | | |
| LEVER | | 208,220,222,292,358,450 ... | RING,SNAP | | 19,226,318,349 | | |
| LEVER ASSY | | 282,292,411,437 | RING,SQUARE | | 51 | | |
| LEVER ASSY,CONTROL | | 220 | RING,WEAR | | 58 | | |
| LINK | | 161,165,540 | ROD | | 25,161,165,275,358,489 ... | | |
| LINK,BUCKET | | 411,437 | ROOF | | 82,156 | | |
| LOCK | | 80,135,156,161,165,418 | ROTOR ASSY | | 226 | | |
| LOCK ASSY,DOOR | | 161,165 | RUBBER | | 460 | | |
| LOUVER | | 205,214 | RUBBER,CUSHION | | 39,80,135,156,161,165 ... | | |
| M | | MAT | 358,450,454 | | S | SASH ASSY | 161,165 |
| | | MAT,FLOOR | 149,528 | | | SCREW | 6,19,25,111,115,119,135 ... |
| | MIRROR | 186 | SCREW,BLEED | 318,526 | | | |
| | MOTOR ASSY,WIPER | 170,172 | SCREW,TAPPING | 190,192,205,208,214,218 ... | | | |
| | MOTOR,OIL | 25 | SEAL KIT | 339,374 | | | |

PARTS NAME INDEX

| | PART NAME | PAGE | | PART NAME | PAGE | |
|------------------|--------------------|-----------------------------|----------------|--------------------|-------------------------|-----------------------------|
| S | SEAL,DUST | 64,379,411,437 | V | VALVE ASSY,BREATHE | 366 | |
| | SEAT | 537 | | VALVE ASSY,CHECK | 330 | |
| | SEAT ASSY | 244,246,534,537 | | VALVE ASSY,CONTROL | 374,446 | |
| | SEAT BACK | 246,537 | | VALVE ASSY,FLOW CO | 349 | |
| | SEAT CUSHION | 246,537 | | VALVE ASSY,MULTIPL | 320,446 | |
| | SENSOR | 216,280 | | VALVE ASSY,SOLENOI | 339 | |
| | SENSOR,FUEL LEVEL | 19 | | VALVE ASSY,STEERIN | 370 | |
| | SENSOR,OIL LEVEL | 366 | | VALVE UNIT | 62 | |
| | SENSOR,POSITION | 282 | | VALVE,CHECK | 175,339,374 | |
| | SENSOR,PRESSURE | 36,280,326,338,349,374 ... | | VALVE,PILOT | 358,450,454,460,464,492 | |
| | SENSOR,TEMPERATURE | 280,314,366 | | VALVE,REDUCING | 339,374 | |
| | SERVO ASSY | 220,222 | | VALVE,UNLOADER | 338 | |
| | SHAFT | 222,224,540 | | VALVE,VACUATOR | 36 | |
| | SHEET,RUBBER | 28,89,115,119,124,144 ... | | VISOR,SUN | 157 | |
| | SHIM | 4,25,64,73,489 | | W | WASHER | 12,58,192,205,226,240 ... |
| | SHOCK ABSORBER | 540 | | | WASHER,CONICAL SPR | 361 |
| | SLEEVE | 51,64,76,80,89,100,135 ... | | | WASHER,LOCK | 537,540 |
| | SLIDE ASSY | 361,537 | | | WASHER,PLANE | 2,4,6,16,19,25,28,36,39 ... |
| | SOCKET ASSY | 309 | | | WASHER,SEAL | 19,51,366 |
| | SOLENOID | 339,374 | | | WASHER,SPRING | 4,6,19,25,64,135,146 ... |
| | SPACER | 4,8,10,19,25,39,76,78 ... | | | WEIGHT | 73 |
| | SPEAKER | 184 | | | WHEEL,DISC | 62 |
| | SPONGE | 4,8,42,68,82,89,93,103 ... | | | WHEEL,STEERING | 208,210 |
| | SPOOL | 379 | | | WINDOW WASHER ASSY | 178 |
| | SPRING | 100,146,165,190,292,349 ... | | WIRE | 25,100 | |
| | SPRING,GAS | 156,489 | | | | |
| | STAND,SEAT | 242,532 | | | | |
| | STATOR ASSY | 226 | | | | |
| | STAY | 156 | | | | |
| | STAY ASSY | 103 | | | | |
| | STEP | 124 | | | | |
| | STEP ASSY | 124 | | | | |
| | STOPPER | 6,25,103,149,489 | | | | |
| | STRIKER | 156 | | | | |
| | STRIP, SEAL | 19,25,76,80,89,93,96 ... | | | | |
| | SUPPORT,AXLE | 58 | | | | |
| | SUSPENSION ASSY | 537,540 | | | | |
| | SWITCH | 188,286,296,475,489,510 ... | | | | |
| | SWITCH ASSY | 210 | | | | |
| | SWITCH ASSY,STARTE | 286 | | | | |
| | SWITCH,BATTERY | 278 | | | | |
| | SWITCH,LIMIT | 289 | | | | |
| | SWITCH,MICRO | 489 | | | | |
| | SWITCH,PRESSURE | 392 | | | | |
| | SWITCH,PROXIMITY | 364 | | | | |
| SWITCH,PUSH | 296,510 | | | | | |
| SWITCH,WIPER | 208 | | | | | |
| T | TANK | 230 | | | | |
| | TANK,FUEL | 19 | | | | |
| | TANK,OIL | 366 | | | | |
| | TANK,WATER | 28 | | | | |
| | TAPE,ANTISKID | 425 | | | | |
| | THERMO UNIT | 222 | | | | |
| | THERMOSTAT | 220 | | | | |
| | TIRE ASSY,TUBELESS | 62 | | | | |
| | TRANSISTOR | 222 | | | | |
| | TRANSMISSION ASSY | 46 | | | | |
| | TRAY | 214 | | | | |
| | TUBE | 51,230,366,540 | | | | |
| | TUBE FITTING | 19 | | | | |
| | TUBE FITTING,ELBOW | 19 | | | | |
| | TUBE KIT | 220 | | | | |
| | TUBE,CONDUIT | 33,492 | | | | |
| | TUBE,NYLON | 19 | | | | |
| | TUBE,SPIRAL | 254 | | | | |
| | TUBE,VINYL | 28,175,178 | | | | |
| | V | VALVE | 62,220,379,540 | | | |
| VALVE ASSY | | 339,374,458,471,512 | | | | |
| VALVE ASSY,BRAKE | | 388 | | | | |

MEMO

ENGINE SUPPORT

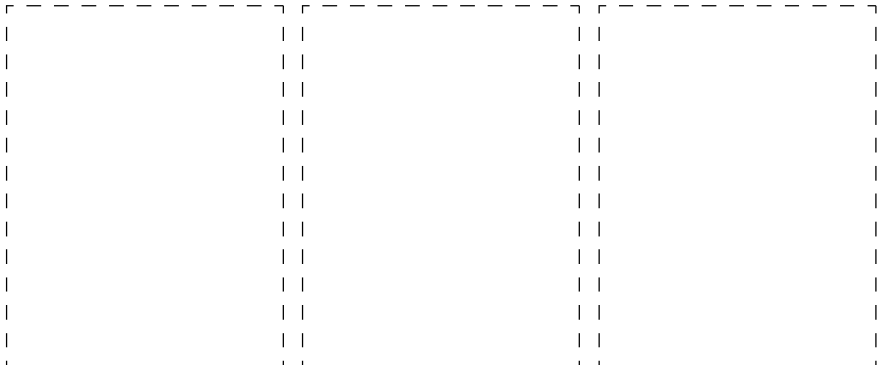
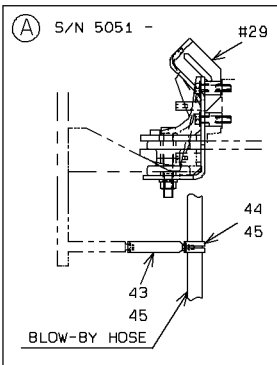
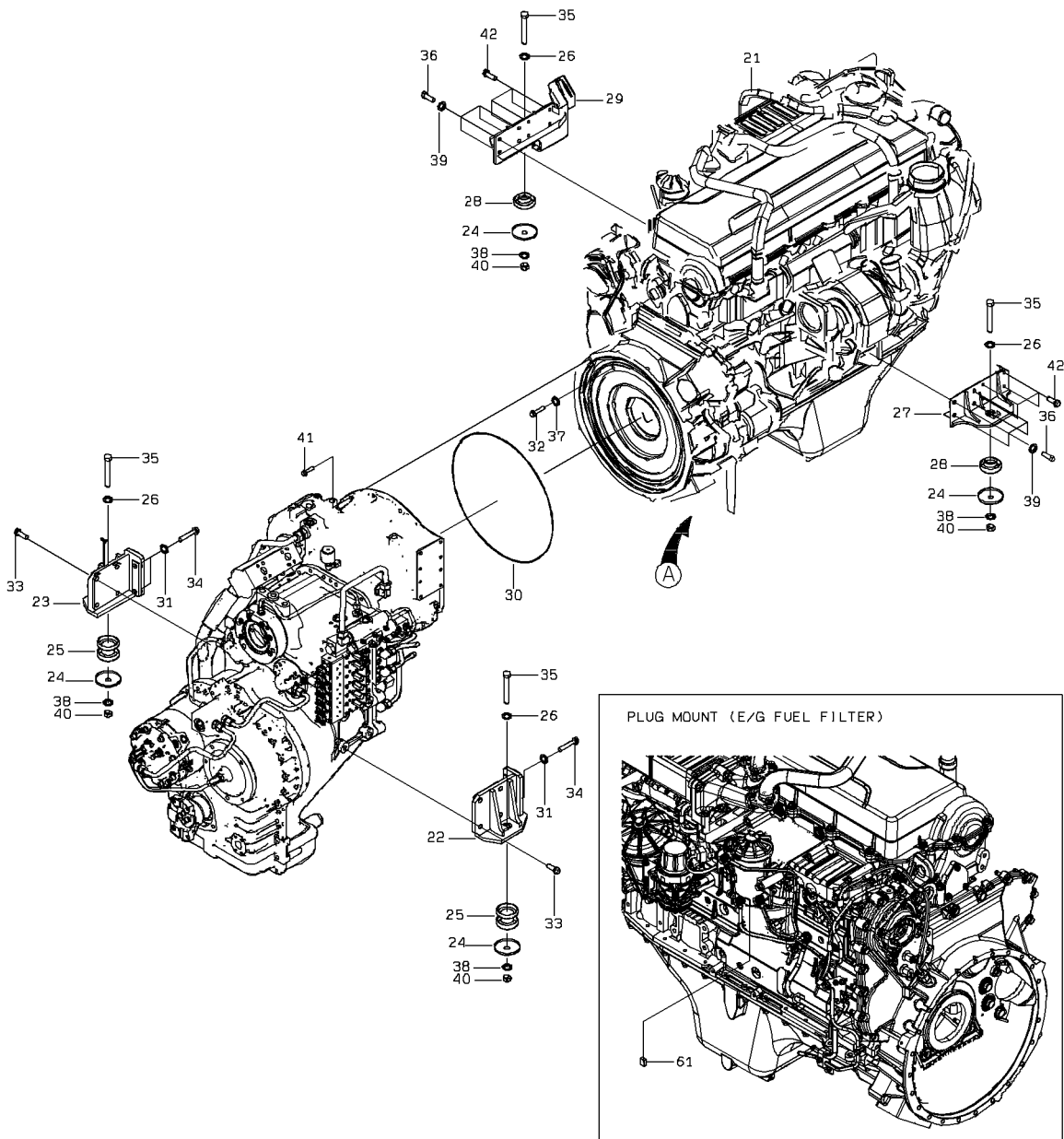

ENGINE SUPPORT

| SYM-BOL | PART NUMBER | PART NAME | UNIT Q,TY | SERIAL | | REMARKS | | | | | | | |
|---------|-------------|-----------------|-----------|--------|-----|---------|---|---|-----|-----|-----|-----|--------|
| | | | | (A) | (B) | N | P | D | (A) | (B) | (C) | (D) | REMARK |
| 21A | 31003-63140 | ENGINE | 1 | 5001 | - | 5012 | | | | | | | |
| 21B | 31003-63310 | ENGINE | 1 | 5013 | - | | C | | | | | | |
| 22A | 40903-25080 | BRACKET | 1 | 5001 | - | | | | | | | | |
| 23A | 40903-25090 | BRACKET | 1 | 5001 | - | | | | | | | | |
| 24A | 46011-20250 | WASHER,PLANE | 4 | 5001 | - | | | | | | | | |
| 25A | 40850-60180 | BUSHING,ELASTIC | 2 | 5001 | - | | | | | | | | |
| 26A | 46011-21220 | WASHER,PLANE | 4 | 5001 | - | | | | | | | | |
| 27A | 40903-23240 | BRACKET | 1 | 5001 | - | | | | | | | | |
| 28A | 40850-60050 | BUSHING,ELASTIC | 2 | 5001 | - | | | | | | | | |
| 29A | 40903-25070 | BRACKET | 1 | 5001 | - | | | | | | | | |
| 30A | 47131-21950 | RING,O | 1 | 5001 | - | | | | | | | | |
| 31A | 46011-20290 | WASHER,PLANE | 4 | 5001 | - | | | | | | | | |
| 32A | 61005-10020 | BOLT | 12 | 5001 | - | | | | | | | | |
| 33A | 61802-16050 | BOLT,FLANGED | 8 | 5001 | - | | | | | | | | |
| 34A | 61802-16090 | BOLT,FLANGED | 4 | 5001 | - | | | | | | | | |
| 35A | 61033-20140 | BOLT | 4 | 5001 | - | | | | | | | | |
| 36A | 61033-14070 | BOLT | 8 | 5001 | - | | | | | | | | |
| 37A | 62710-18101 | WASHER,PLANE | 12 | 5001 | - | | | | | | | | |
| 38A | 62710-18201 | WASHER,PLANE | 4 | 5001 | - | | | | | | | | |
| 39A | 62710-18141 | WASHER,PLANE | 8 | 5001 | - | | | | | | | | |
| 40A | 62401-81201 | NUT | 4 | 5001 | - | | | | | | | | |
| 41A | 61802-12050 | BOLT,FLANGED | 12 | 5001 | - | | | | | | | | |
| 42A | 61802-12065 | BOLT,FLANGED | 8 | 5001 | - | | | | | | | | |
| 43A | 41755-28610 | PLATE | 1 | 5051 | - | | | | | | | | |
| 44A | 87020-43000 | HOLDER,PIPE | 1 | 5051 | - | | | | | | | | D=43 |
| 45A | 62480-21081 | NUT,FLANGED | 3 | 5051 | - | | | | | | | | |
| 61A | 33305-21200 | CONNECTOR ASSY | 1 | 5001 | - | | | | | | | | |
| | | | | | | | | | | | | | |
| | | | | | | | | | | | | | |
| | | | | | | | | | | | | | |
| | | | | | | | | | | | | | |
| | | | | | | | | | | | | | |
| | | | | | | | | | | | | | |
| | | | | | | | | | | | | | |
| | | | | | | | | | | | | | |

COOLING UNIT MOUNT

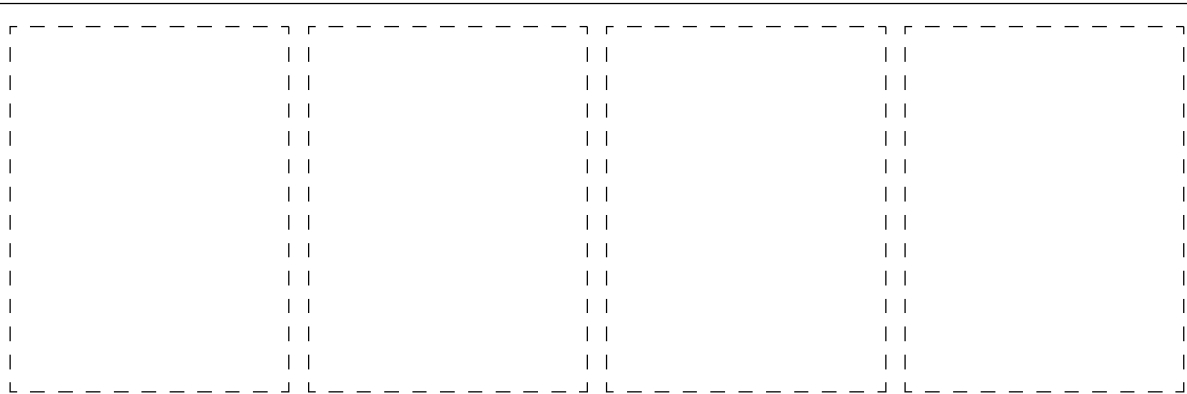
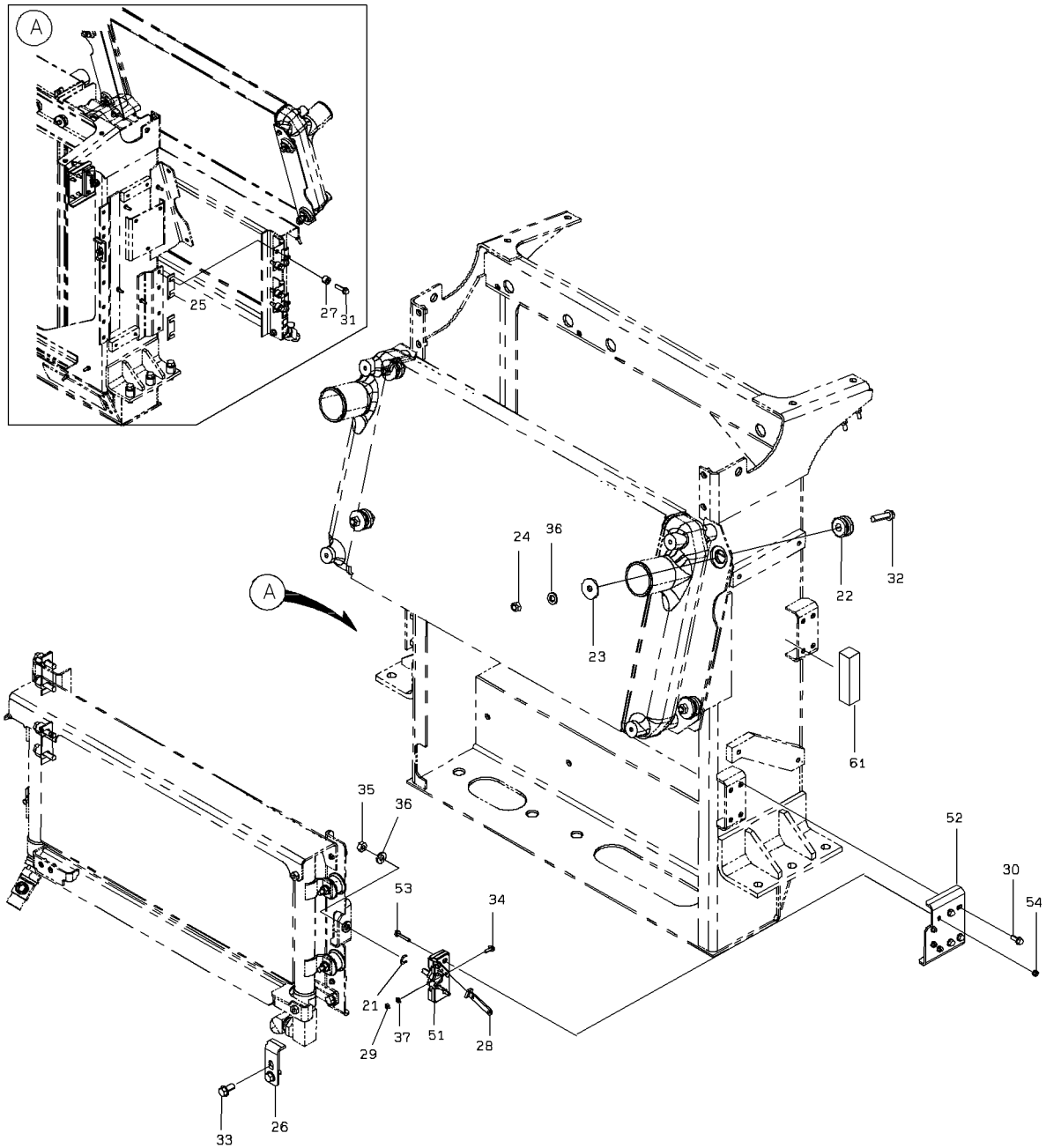

1-A

COOLING UNIT MOUNT

| SYM-BOL | PART NUMBER | PART NAME | UNIT Q,TY | SERIAL | | REMARKS | | | | | | |
|---------|-------------|------------------|-----------|--------|-----|---------|---|---|-----|-----|-----|-------|
| | | | | (A) | (B) | N | P | D | (A) | (B) | (C) | (D) |
| 21A | 34200-28400 | SHIM | 1 | 5001 | - | | | | | | | T=1.6 |
| 22A | 40850-20060 | BUSHING,ELASTIC | 4 | 5001 | - | | | | | | | |
| 23A | 41615-22330 | PLATE | 4 | 5001 | - | | | | | | | |
| 24A | 88031-06121 | NUT,SELF-LOCKING | 4 | 5001 | - | | | | | | | |
| 25A | 34200-28560 | SHIM | 4 | 5001 | - | | | | | | | |
| 26A | 41715-54880 | PLATE | 1 | 5003 | - | | | | | | | |
| 27A | 35700-20230 | SPACER | 4 | 5001 | - | | | | | | | |
| 28A | 41753-58750 | PLATE | 1 | 5001 | - | | | | | | | |
| 29A | 88031-06061 | NUT,SELF-LOCKING | 1 | 5001 | - | | | | | | | |
| 30A | 61802-08020 | BOLT,FLANGED | 4 | 5001 | - | | | | | | | |
| 31A | 61802-12045 | BOLT,FLANGED | 4 | 5001 | - | | | | | | | |
| 32A | 61802-12050 | BOLT,FLANGED | 4 | 5001 | - | | | | | | | |
| 33A | 61802-12025 | BOLT,FLANGED | 2 | 5001 | - | | | | | | | |
| 34A | 61802-06016 | BOLT,FLANGED | 1 | 5001 | - | | | | | | | |
| 35A | 62421-81074 | NUT(UNIFY) | 1 | 5001 | - | | | | | | | |
| 36A | 62710-18121 | WASHER,PLANE | 5 | 5001 | - | | | | | | | |
| 37A | 62721-06100 | WASHER,SPRING | 1 | 5001 | - | | | | | | | |
| 51A | 32151-20200 | CATCH ASSY | 1 | 5001 | - | | | | | | | |
| 52A | 41715-36620 | PLATE | 1 | 5001 | - | | | | | | | |
| 53A | 61802-06035 | BOLT,FLANGED | 4 | 5001 | - | | | | | | | |
| 54A | 62480-21061 | NUT,FLANGED | 4 | 5001 | - | | | | | | | |
| 61A | 35681-39110 | SPONGE | 1 | 5001 | - | | | | | | | |
| | | | | | | | | | | | | |
| | | | | | | | | | | | | |
| | | | | | | | | | | | | |
| | | | | | | | | | | | | |
| | | | | | | | | | | | | |
| | | | | | | | | | | | | |
| | | | | | | | | | | | | |
| | | | | | | | | | | | | |
| | | | | | | | | | | | | |
| | | | | | | | | | | | | |
| | | | | | | | | | | | | |

COOLING DEVICE

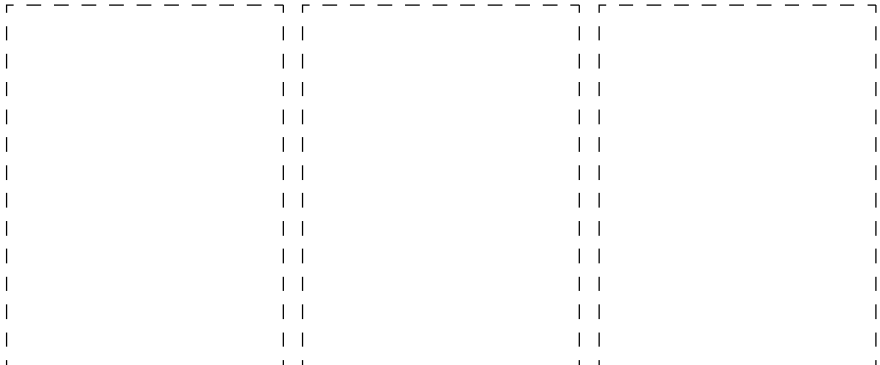
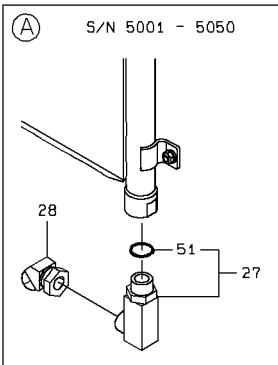
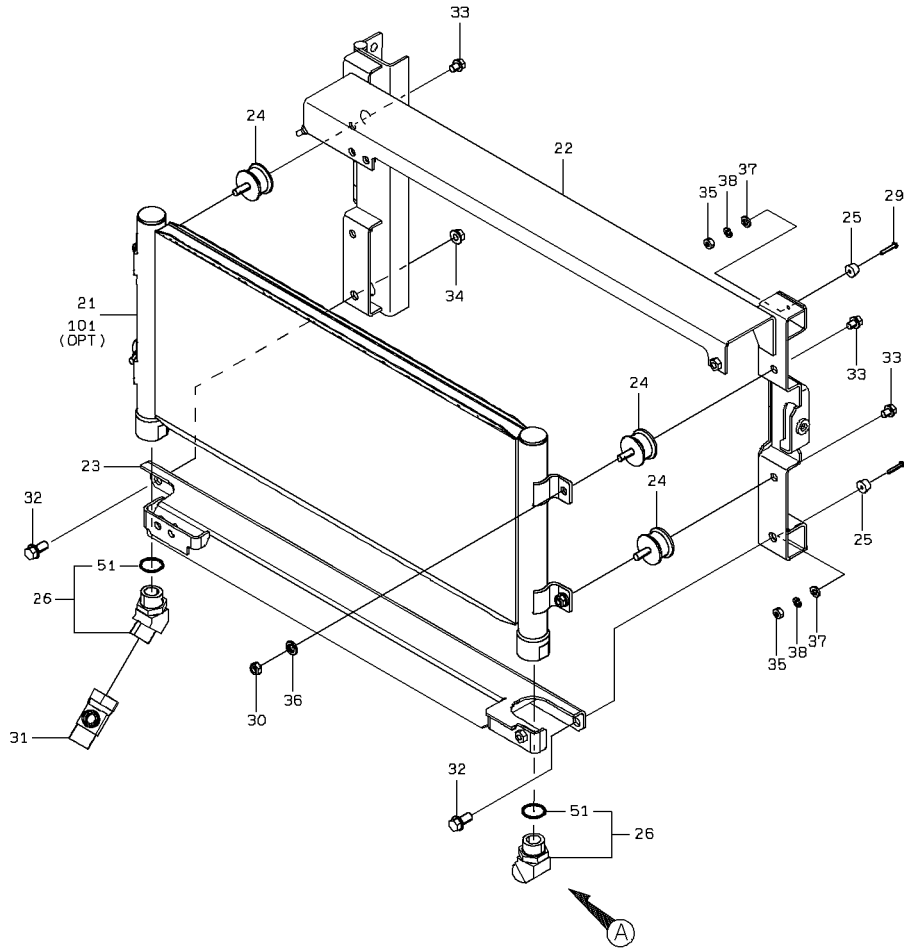

COOLING DEVICE

| SYM-BOL | PART NUMBER | PART NAME | UNIT Q,TY | SERIAL | | REMARKS | | | | | | | |
|---------|-------------|--------------------|-----------|--------|-----|---------|---|---|-----|-----|-----|-----|--------|
| | | | | (A) | (B) | N | P | D | (A) | (B) | (C) | (D) | REMARK |
| 21A | 32816-60640 | COOLER,OIL | 1 | 5001 | - | | | | | | | | |
| 22A | 40903-27040 | BRACKET | 1 | 5001 | - | 5004 | | | | | | | |
| 22B | 40903-29630 | BRACKET | 1 | 5005 | - | 5050 | C | | | | | | |
| 22C | 40903-37850 | BRACKET | 1 | 5051 | - | | | | | | | | |
| 23A | 40903-27050 | BRACKET | 1 | 5001 | - | 5050 | | | | | | | |
| 23B | 40903-37860 | BRACKET | 1 | 5051 | - | | | | | | | | |
| 24A | 40850-20680 | BUSHING,ELASTIC | 4 | 5001 | - | | | | | | | | |
| 25A | 35440-20960 | STOPPER | 2 | 5001 | - | | | | | | | | |
| 26A | 88241-07216 | ADAPTER,ELBOW | 1 | 5001 | - | 5050 | | | | Y01 | | | |
| 26B | 88241-07216 | ADAPTER,ELBOW | 2 | 5051 | - | | | | | Y01 | | | |
| 27A | 38903-22370 | FITTING,ELBOW | 1 | 5001 | - | 5050 | D | | | Y01 | | | |
| 28A | 30242-20060 | ADAPTER,ELBOW UNIO | 1 | 5001 | - | 5050 | D | | | | | | |
| 29A | 62256-51416 | SCREW | 2 | 5001 | - | | | | | | | | |
| 30A | 88031-06101 | NUT,SELF-LOCKING | 4 | 5001 | - | | | | | | | | |
| 31A | 30246-26050 | ADAPTER,TEE | 1 | 5001 | - | | | | | | | | |
| 32A | 61802-12025 | BOLT,FLANGED | 2 | 5001 | - | | | | | | | | |
| 33A | 61802-10012 | BOLT,FLANGED | 4 | 5001 | - | | | | | | | | |
| 34A | 62480-21121 | NUT,FLANGED | 1 | 5001 | - | | | | | | | | |
| 35A | 62401-81041 | NUT | 2 | 5001 | - | | | | | | | | |
| 36A | 62710-18101 | WASHER,PLANE | 4 | 5001 | - | | | | | | | | |
| 37A | 62701-20041 | WASHER,PLANE | 2 | 5001 | - | | | | | | | | |
| 38A | 62721-04100 | WASHER,SPRING | 2 | 5001 | - | | | | | | | | |
| 51A | 65210-12029 | RING,O | 1 | 5001 | - | | | | | 01 | | | |
| | | | | | | | | | | | | | |
| | | | | | | | | | | | | | |
| | | | | | | | | | | | | | |
| | | | | | | | | | | | | | |
| | | | | | | | | | | | | | |
| | | | | | | | | | | | | | |
| | | | | | | | | | | | | | |
| | | | | | | | | | | | | | |
| | | | | | | | | | | | | | |

COOLING DEVICE

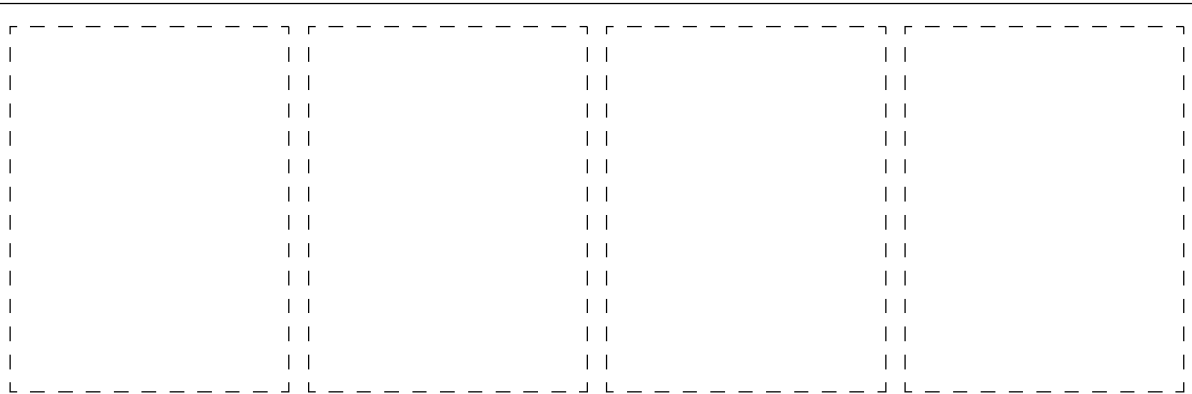
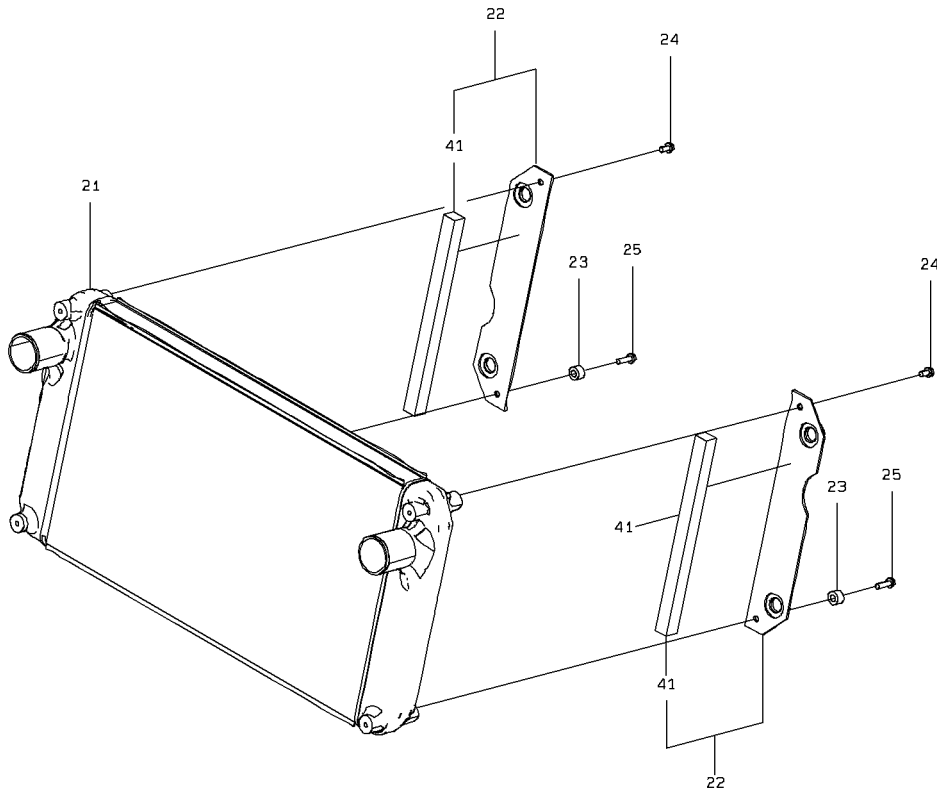

1-A

COOLING DEVICE

| SYM-BOL | PART NUMBER | PART NAME | UNIT Q,TY | SERIAL (A) - (B) | REMARKS | | | | | | |
|---------|-------------|--------------|-----------|------------------|---------|---|---|-----|-----|-----|-----|
| | | | | | N | P | D | (A) | (B) | (C) | (D) |
| 21A | 32815-60240 | COOLER,AIR | 1 | 5001 - | | | | | | | |
| 22A | 41650-28730 | PLATE ASSY | 2 | 5001 - | | | | Y01 | | | |
| 23A | 35700-20230 | SPACER | 2 | 5001 - | | | | | | | |
| 24A | 61802-10020 | BOLT,FLANGED | 2 | 5001 - | | | | | | | |
| 25A | 61802-10035 | BOLT,FLANGED | 2 | 5001 - | | | | | | | |
| 41A | 35681-34920 | SPONGE | 1 | 5001 - | | | | 01 | | | |
| | | | | | | | | | | | |
| | | | | | | | | | | | |
| | | | | | | | | | | | |
| | | | | | | | | | | | |
| | | | | | | | | | | | |
| | | | | | | | | | | | |
| | | | | | | | | | | | |
| | | | | | | | | | | | |
| | | | | | | | | | | | |
| | | | | | | | | | | | |
| | | | | | | | | | | | |
| | | | | | | | | | | | |
| | | | | | | | | | | | |
| | | | | | | | | | | | |
| | | | | | | | | | | | |
| | | | | | | | | | | | |

RADIATOR MOUNT

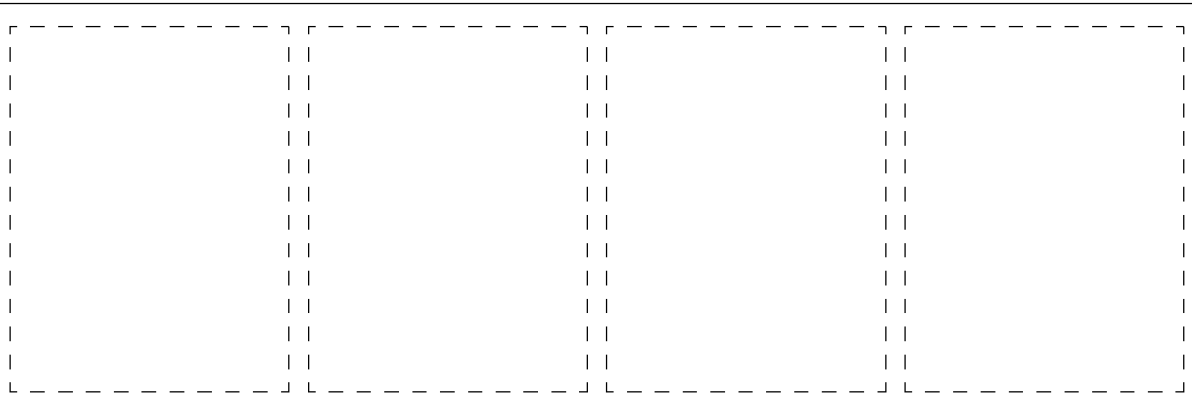
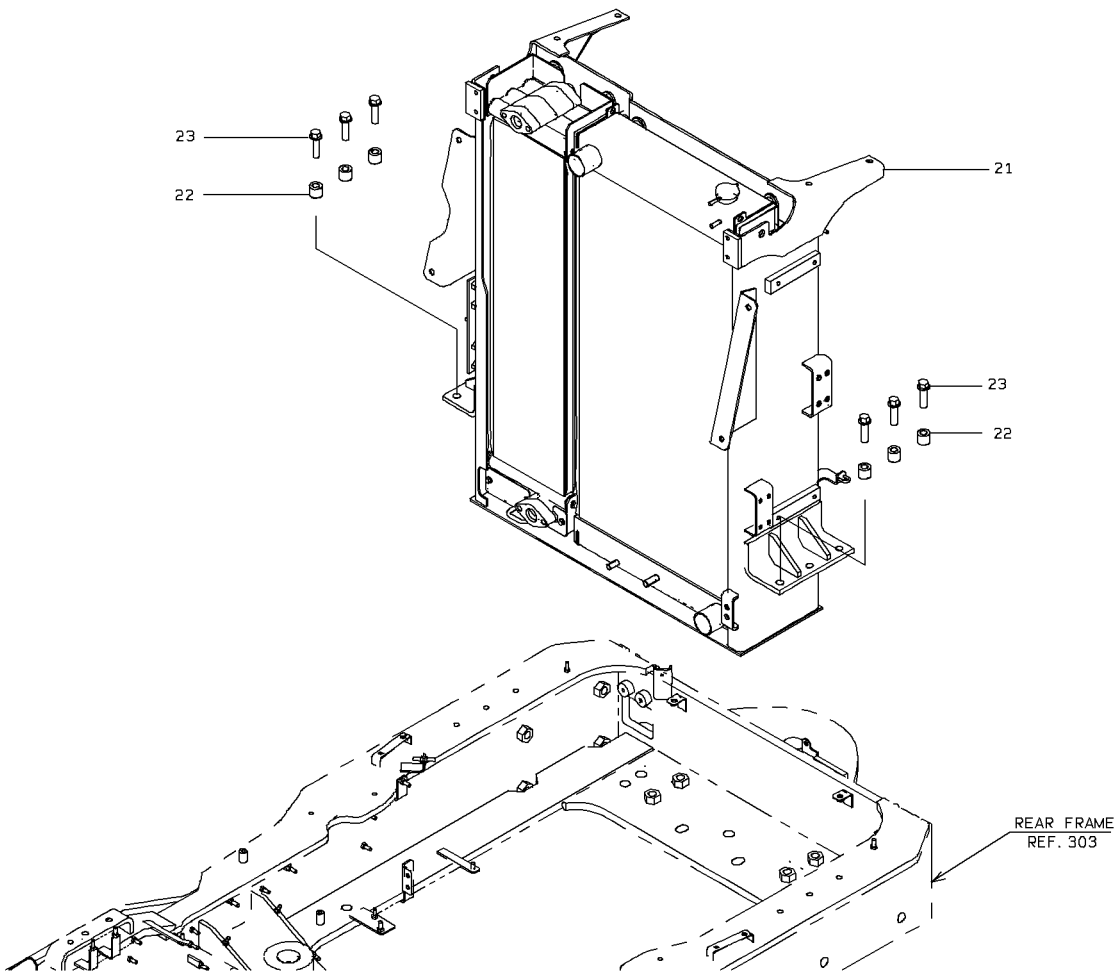

1-A

RADIATOR MOUNT

| SYM-BOL | PART NUMBER | PART NAME | UNIT Q,TY | SERIAL (A) - (B) | REMARKS | | | | | |
|---------|-------------|---------------|-----------|------------------|---------|---|---|-----|-----|-----|
| | | | | | N | P | D | (A) | (B) | (C) |
| 21A | 44721-64860 | RADIATOR ASSY | 1 | 5001 - | | | | | | |
| 22A | 35700-20990 | SPACER | 6 | 5001 - | | | | | | |
| 23A | 61802-16060 | BOLT,FLANGED | 6 | 5001 - | | | | | | |
| | | | | | | | | | | |
| | | | | | | | | | | |
| | | | | | | | | | | |
| | | | | | | | | | | |
| | | | | | | | | | | |
| | | | | | | | | | | |
| | | | | | | | | | | |
| | | | | | | | | | | |
| | | | | | | | | | | |
| | | | | | | | | | | |
| | | | | | | | | | | |
| | | | | | | | | | | |
| | | | | | | | | | | |
| | | | | | | | | | | |
| | | | | | | | | | | |
| | | | | | | | | | | |
| | | | | | | | | | | |
| | | | | | | | | | | |
| | | | | | | | | | | |

RADIATOR

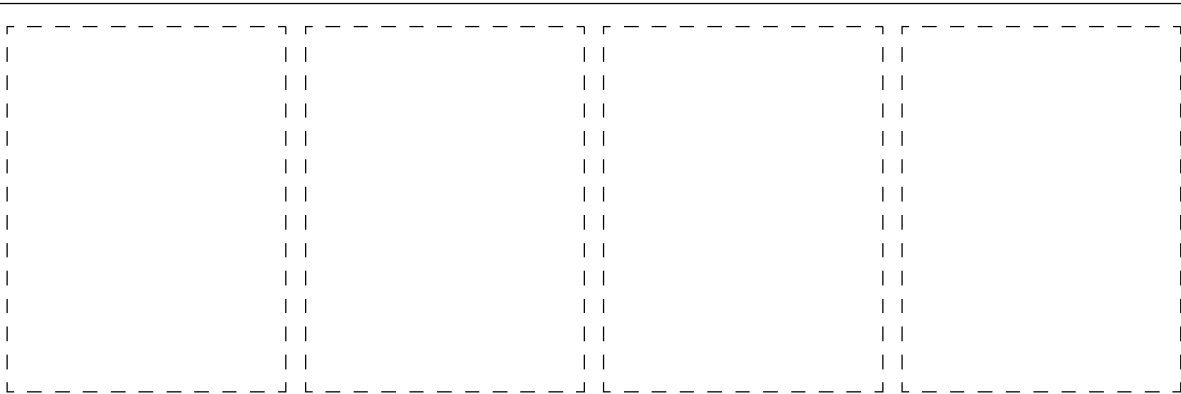
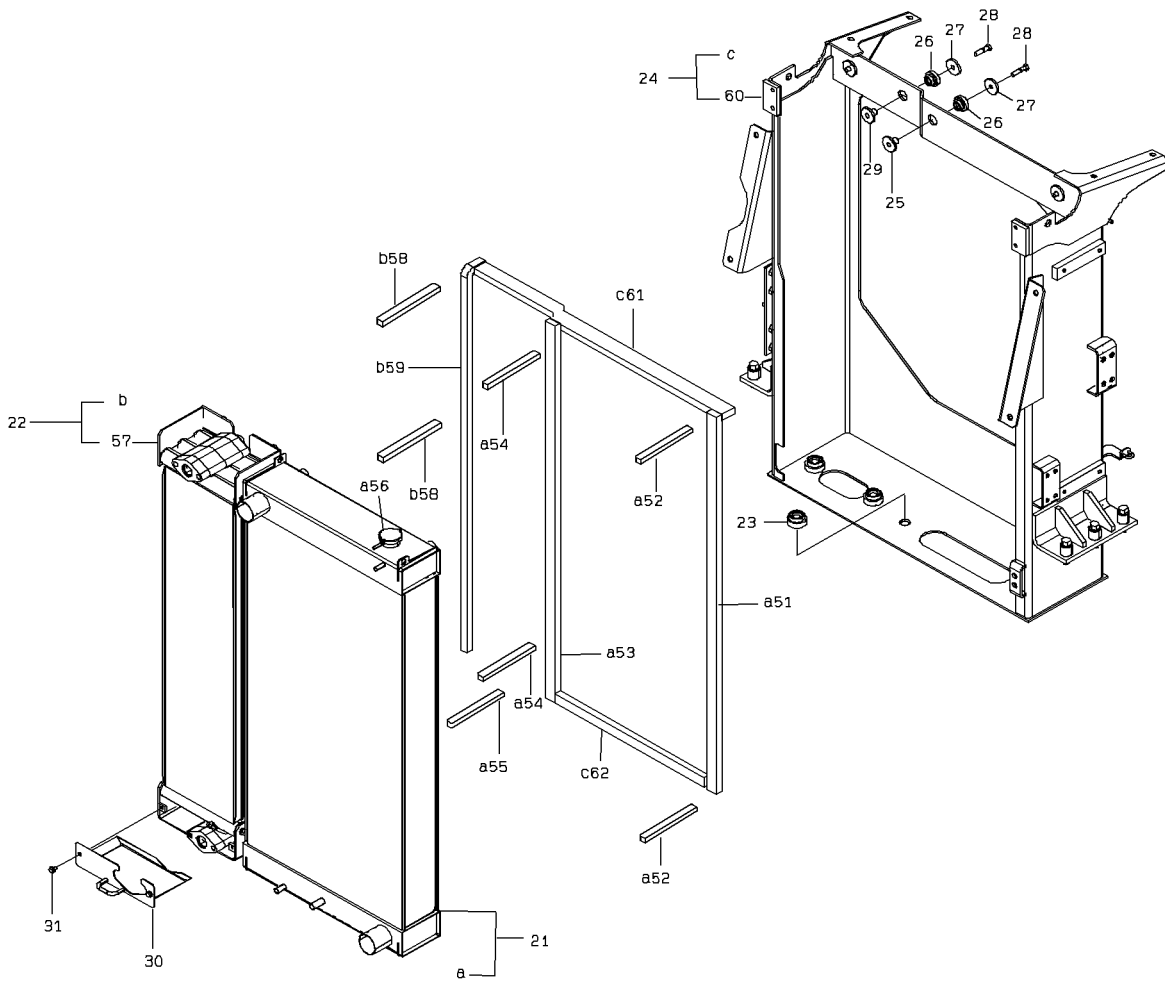

RADIATOR

| SYM-BOL | PART NUMBER | PART NAME | UNIT Q,TY | SERIAL | | REMARKS | | | | | | | |
|---------|-------------|-----------------|-----------|--------|-----|---------|---|---|-----|-----|-----|-----|-----------|
| | | | | (A) | (B) | N | P | D | (A) | (B) | (C) | (D) | REMARK |
| 000A | 44721-64860 | RADIATOR ASSY | 1 | 5001 | - | | | | | | | | |
| 21A | 44721-72170 | RADIATOR ASSY | 1 | 5001 | - | | | | | Y01 | | | |
| 22A | 32813-70320 | COOLER ASSY,OIL | 1 | 5001 | - | | | | | Y02 | | | |
| 23A | 48965-70060 | CUSHION | 4 | 5001 | - | | | | | | | | |
| 24A | 40604-70540 | FRAME ASSY | 1 | 5001 | - | 5002 | | | | | Y03 | | |
| 24B | 40604-70570 | FRAME ASSY | 1 | 5003 | - | | B | | | | Y03 | | |
| 25A | 31701-70950 | COLLAR | 2 | 5001 | - | | | | | | | | |
| 26A | 48965-70080 | CUSHION | 4 | 5001 | - | | | | | | | | |
| 27A | 46000-71840 | WASHER | 4 | 5001 | - | | | | | | | | |
| 28A | 49620-70240 | BOLT ASSY | 4 | 5001 | - | | | | | | | | |
| 29A | 31701-71050 | COLLAR | 2 | 5001 | - | | | | | | | | |
| 30A | 40910-70260 | BRACKET ASSY | 1 | 5001 | - | | | | | | | | |
| 31A | 49620-70250 | BOLT ASSY | 2 | 5001 | - | | | | | | | | |
| 51A | 39600-73900 | PACKING | 1 | 5001 | - | | | | | 01 | | | |
| 52A | 39600-73350 | PACKING | 2 | 5001 | - | | | | | 01 | | | 30X30X150 |
| 53A | 39600-73940 | PACKING | 1 | 5001 | - | | | | | 01 | | | |
| 54A | 39600-73950 | PACKING | 2 | 5001 | - | | | | | 01 | | | |
| 55A | 39600-74230 | PACKING | 1 | 5001 | - | | | | | 01 | | | |
| 56A | 32210-72790 | CAP | 1 | 5001 | - | | | | | 01 | | | |
| 57A | 32813-70330 | COOLER ASSY,OIL | 1 | 5001 | - | | | | | | 02 | | |
| 58A | 39600-73960 | PACKING | 2 | 5001 | - | | | | | | 02 | | |
| 59A | 39600-74140 | PACKING | 1 | 5001 | - | | | | | | 02 | | |
| 60A | 40600-71310 | FRAME | 1 | 5001 | - | 5002 | | | | | | 03 | |
| 60B | 40600-71330 | FRAME | 1 | 5003 | - | | B | | | | | 03 | |
| 61A | 39600-74150 | PACKING | 1 | 5001 | - | | | | | | | 03 | |
| 62A | 39600-74160 | PACKING | 1 | 5001 | - | | | | | | | 03 | |
| | | | | | | | | | | | | | |
| | | | | | | | | | | | | | |
| | | | | | | | | | | | | | |
| | | | | | | | | | | | | | |
| | | | | | | | | | | | | | |
| | | | | | | | | | | | | | |
| | | | | | | | | | | | | | |
| | | | | | | | | | | | | | |

COOLING DEVICE PIPING

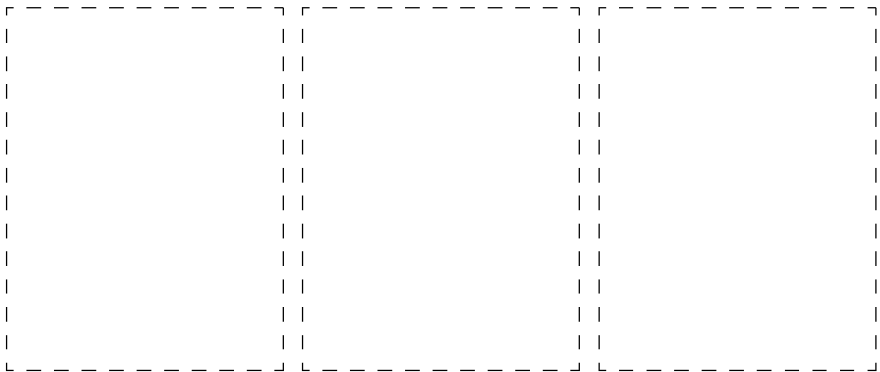
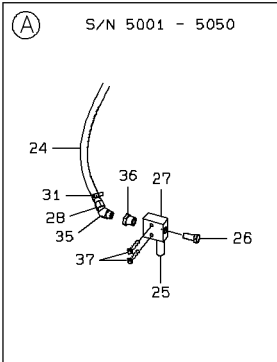
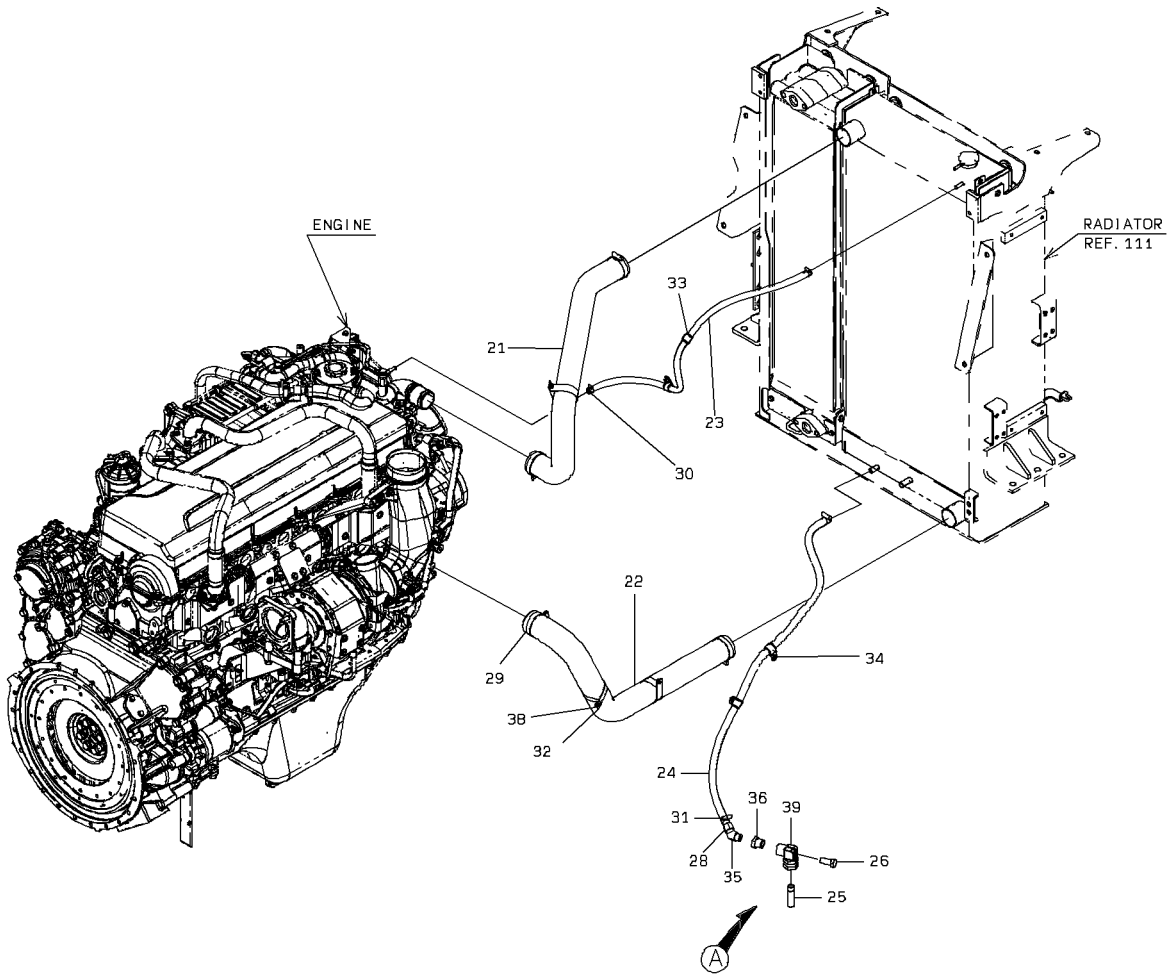

COOLING DEVICE PIPING

| SYM-BOL | PART NUMBER | PART NAME | UNIT Q, TY | SERIAL | | REMARKS | | | | | | |
|---------|---------------|--------------------|------------|--------|-----|---------|---|---|-----|-----|-----|--------|
| | | | | (A) | (B) | N | P | D | (A) | (B) | (C) | (D) |
| 21A | 43110-27030 | HOSE,WATER | 1 | 5001 | - | | | | | | | |
| 22A | 43110-27110 | HOSE,WATER | 1 | 5001 | - | 5050 | | | | | | |
| 22B | 43110-27430 | HOSE,WATER | 1 | 5051 | - | | | | | | | |
| 23A | 67040-09000 | HOSE,HEAT RESISTIN | 2 M | 5001 | - | | | | | | | L=1100 |
| 24A | 67040-12000 | HOSE,HEAT RESISTIN | 2 M | 5001 | - | 5050 | | | | | | L=1300 |
| 24B | 67040-12000 | HOSE,HEAT RESISTIN | 2 M | 5051 | - | | | | | | | L=1250 |
| 25A | 37715-22640 | NIPPLE,HOSE | 1 | 5001 | - | | | | | | | |
| 26A | 41530-20530 | PLUG | 1 | 5001 | - | | | | | | | |
| 27A | 41410-32030 | BLOCK | 1 | 5001 | - | 5050 | | | | | | |
| 28A | 88511-03080 | NIPPLE,HOSE | 1 | 5001 | - | | | | | | | |
| 29A | 69030-07900 | BAND,HOSE-HIGH TOR | 4 | 5001 | - | | | | | | | |
| 30A | 69002-02200-7 | BAND,HOSE | 2 | 5001 | - | | | | | | | |
| 31A | 69002-02300-7 | BAND,HOSE | 2 | 5001 | - | | | | | | | |
| 32A | 72010-73000 | HOLDER,HOSE | 3 | 5001 | - | | | | | | | D=73 |
| 33A | 43573-20300 | HOLDER,PIPE | 2 | 5001 | - | | | | | | | D=18 |
| 34A | 43573-20460 | HOLDER,PIPE | 2 | 5001 | - | | | | | | | D=22 |
| 35A | 88241-03608 | ADAPTER,ELBOW | 1 | 5001 | - | | | | | | | |
| 36A | 88372-51208 | FITTING,BUSHING | 1 | 5001 | - | 5050 | | | | | | |
| 36B | 88370-12008 | FITTING,BUSHING | 1 | 5051 | - | | | | | | | |
| 37A | 61802-08055 | BOLT,FLANGED | 2 | 5001 | - | 5050 | | | | | | |
| 38A | 62480-21081 | NUT,FLANGED | 7 | 5001 | - | | | | | | | |
| 39A | 30241-28050 | ADAPTER,ELBOW | 1 | 5051 | - | | | | | | | |
| | | | | | | | | | | | | |
| | | | | | | | | | | | | |
| | | | | | | | | | | | | |
| | | | | | | | | | | | | |
| | | | | | | | | | | | | |
| | | | | | | | | | | | | |
| | | | | | | | | | | | | |
| | | | | | | | | | | | | |
| | | | | | | | | | | | | |
| | | | | | | | | | | | | |

COOLING DEVICE PIPING

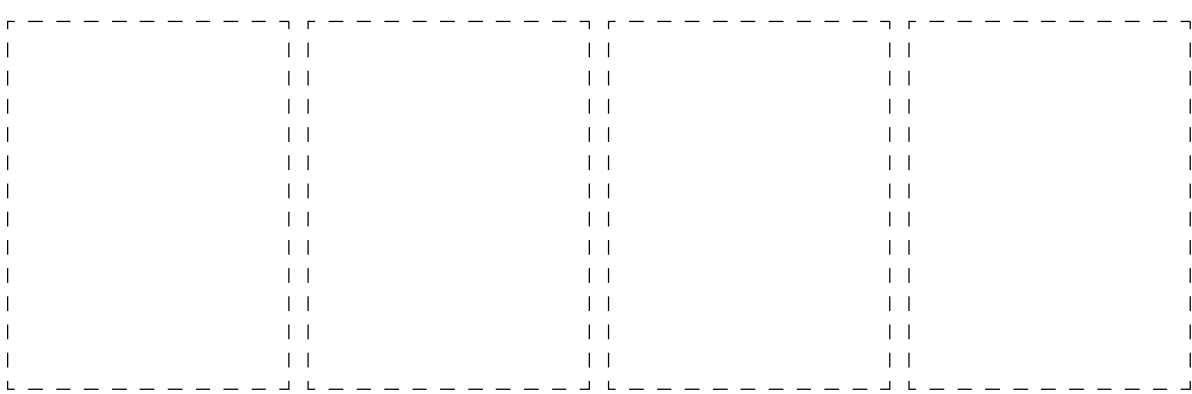
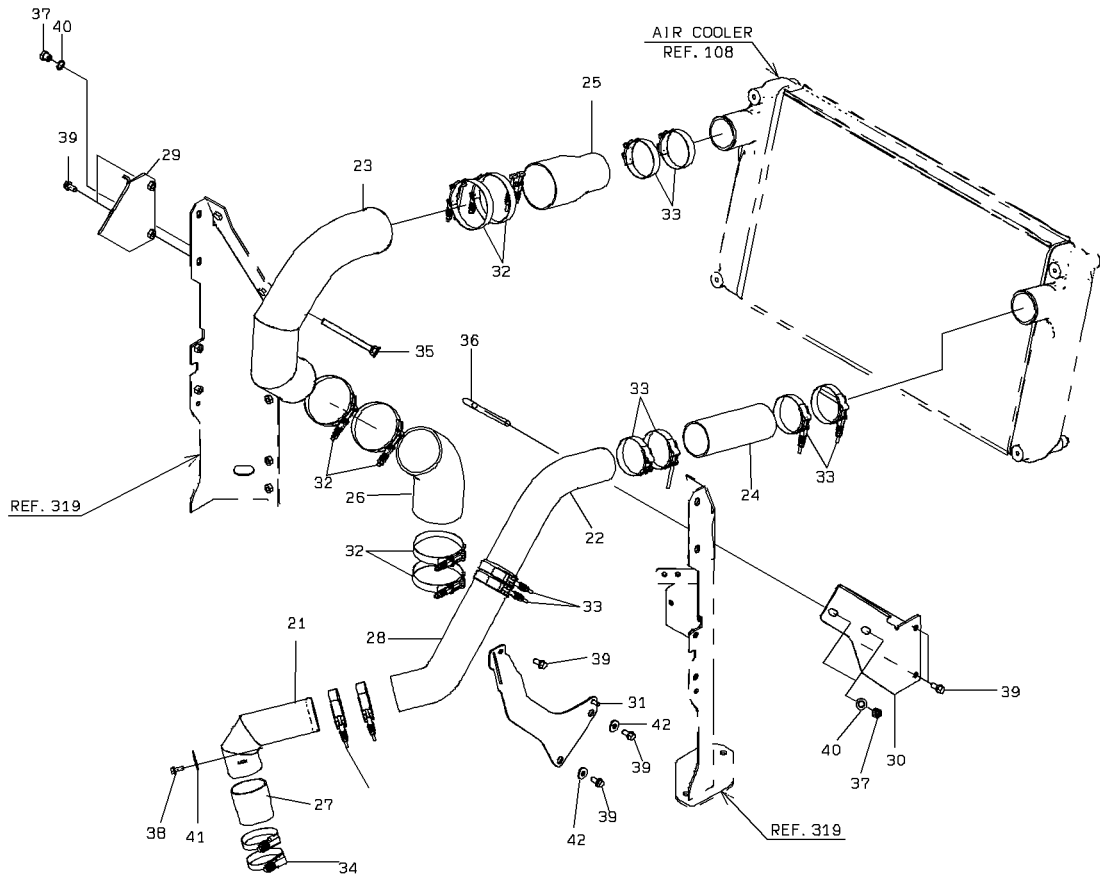

1-A

COOLING DEVICE PIPING

| SYM-BOL | PART NUMBER | PART NAME | UNIT Q,TY | SERIAL | | REMARKS | | | | | | |
|---------|---------------|------------------|-----------|--------|-----|---------|---|---|-----|-----|-----|-----|
| | | | | (A) | (B) | N | P | D | (A) | (B) | (C) | (D) |
| 21A | 38753-25960 | PIPE,AIR | 1 | 5001 | - | | | | | | | |
| 22A | 38753-25890 | PIPE,AIR | 1 | 5001 | - | | | | | | | |
| 23A | 38753-25970 | PIPE,AIR | 1 | 5001 | - | | | | | | | |
| 23B | 38753-26070 | PIPE,AIR | 1 | 5003 | - | | | | | | | |
| 24A | 43111-25400 | HOSE,AIR | 1 | 5001 | - | | | | | | | |
| 25A | 43111-25170 | HOSE,AIR | 1 | 5001 | - | | | | | | | |
| 26A | 43111-24990 | HOSE,AIR | 1 | 5001 | - | | | | | | | |
| 27A | 43111-25420 | HOSE,AIR | 1 | 5001 | - | | | | | | | |
| 28A | 43111-25430 | HOSE,AIR | 1 | 5001 | - | | | | | | | |
| 29A | 41753-58230 | PLATE | 1 | 5001 | - | | | | | | | |
| 29B | 41754-40670 | PLATE | 1 | 5003 | - | | | | | | | |
| 30A | 41753-50970 | PLATE | 1 | 5001 | - | | | | | | | |
| 31A | 41753-57730 | PLATE | 1 | 5001 | - | | | | | | | |
| 32A | 38677-70710-7 | BAND,HOSE | 6 | 5001 | - | | | | | | | |
| 33A | 38677-70700-7 | BAND,HOSE | 10 | 5001 | - | | | | | | | |
| 34A | 38677-20060 | BAND,HOSE | 2 | 5001 | - | | | | | | | |
| 35A | 43962-21470 | BOLT,U | 1 | 5001 | - | | | | | | | |
| 36A | 43962-21480 | BOLT,U | 1 | 5001 | - | | | | | | | |
| 37A | 88031-06121 | NUT,SELF-LOCKING | 4 | 5001 | - | | | | | | | |
| 38A | 61802-08020 | BOLT,FLANGED | 2 | 5001 | - | | | | | | | |
| 39A | 61802-10020 | BOLT,FLANGED | 7 | 5001 | - | | | | | | | |
| 40A | 62710-18121 | WASHER,PLANE | 4 | 5001 | - | | | | | | | |
| 41A | 46011-20180 | WASHER,PLANE | 2 | 5001 | - | | | | | | | |
| 42A | 46011-20190 | WASHER,PLANE | 2 | 5001 | - | | | | | | | |
| | | | | | | | | | | | | |
| | | | | | | | | | | | | |
| | | | | | | | | | | | | |
| | | | | | | | | | | | | |
| | | | | | | | | | | | | |
| | | | | | | | | | | | | |
| | | | | | | | | | | | | |
| | | | | | | | | | | | | |

FUEL TANK GROUP

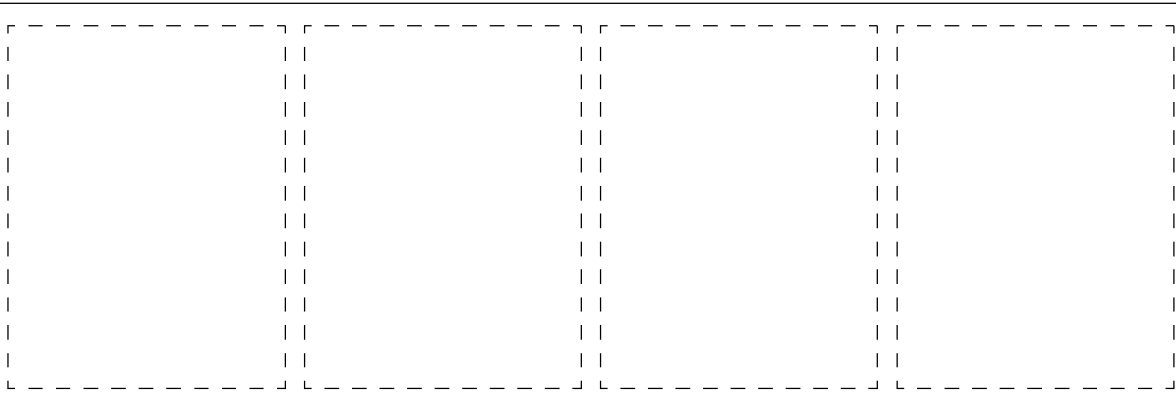
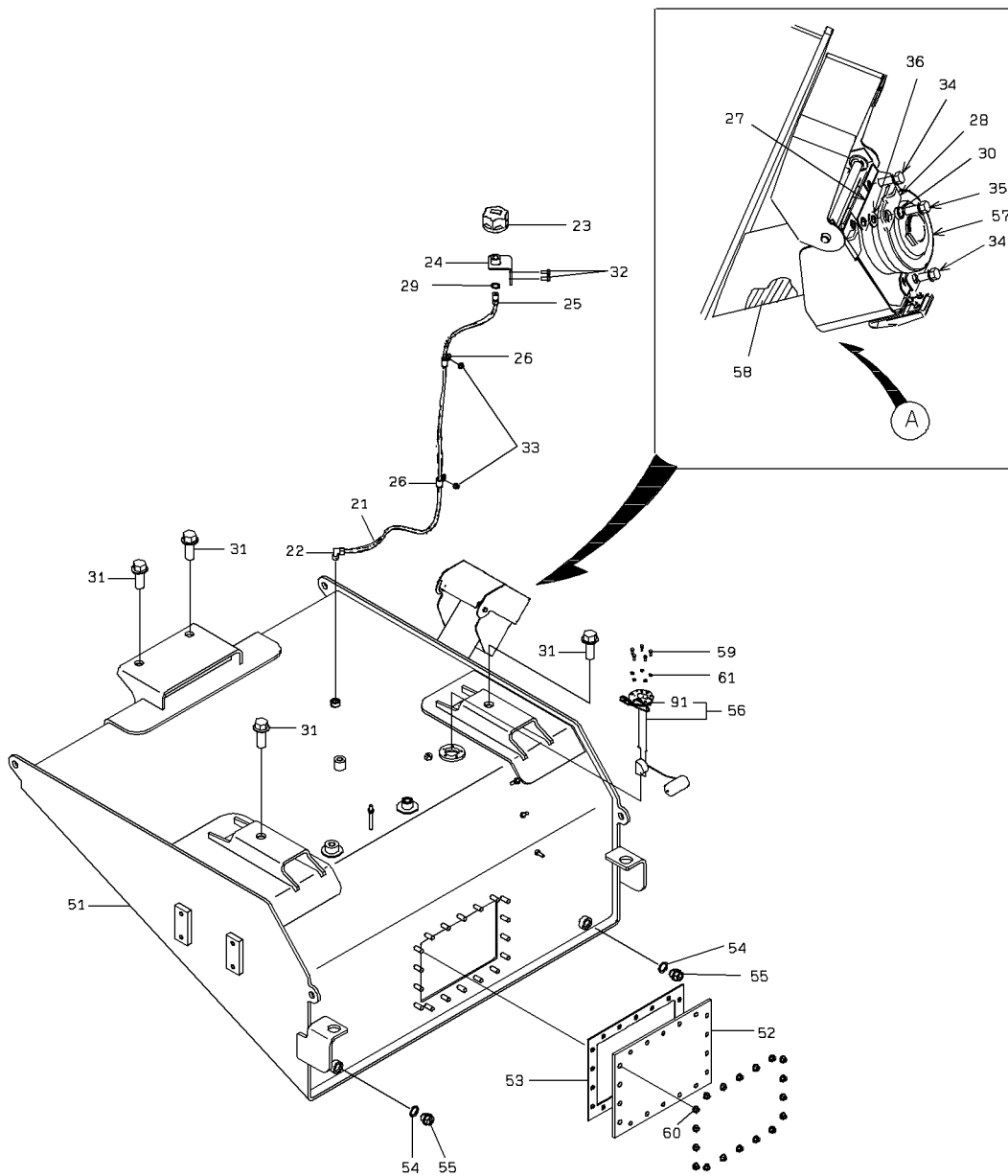

FUEL TANK GROUP

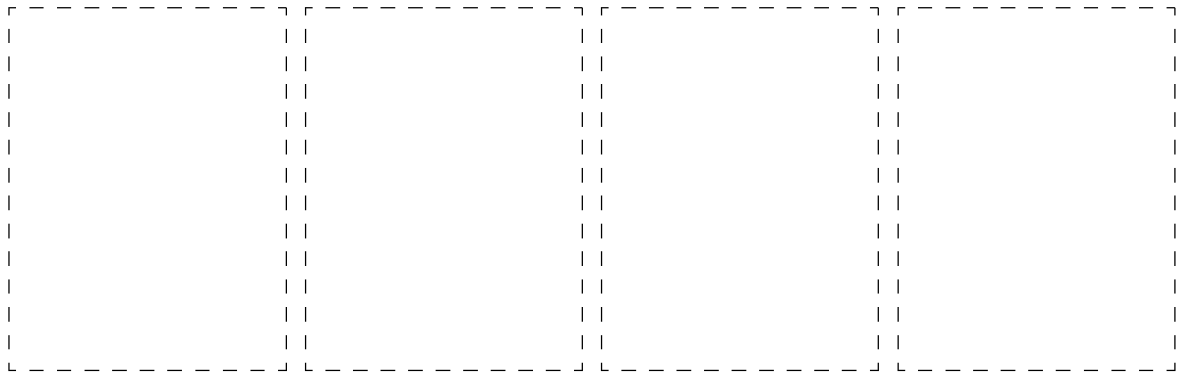
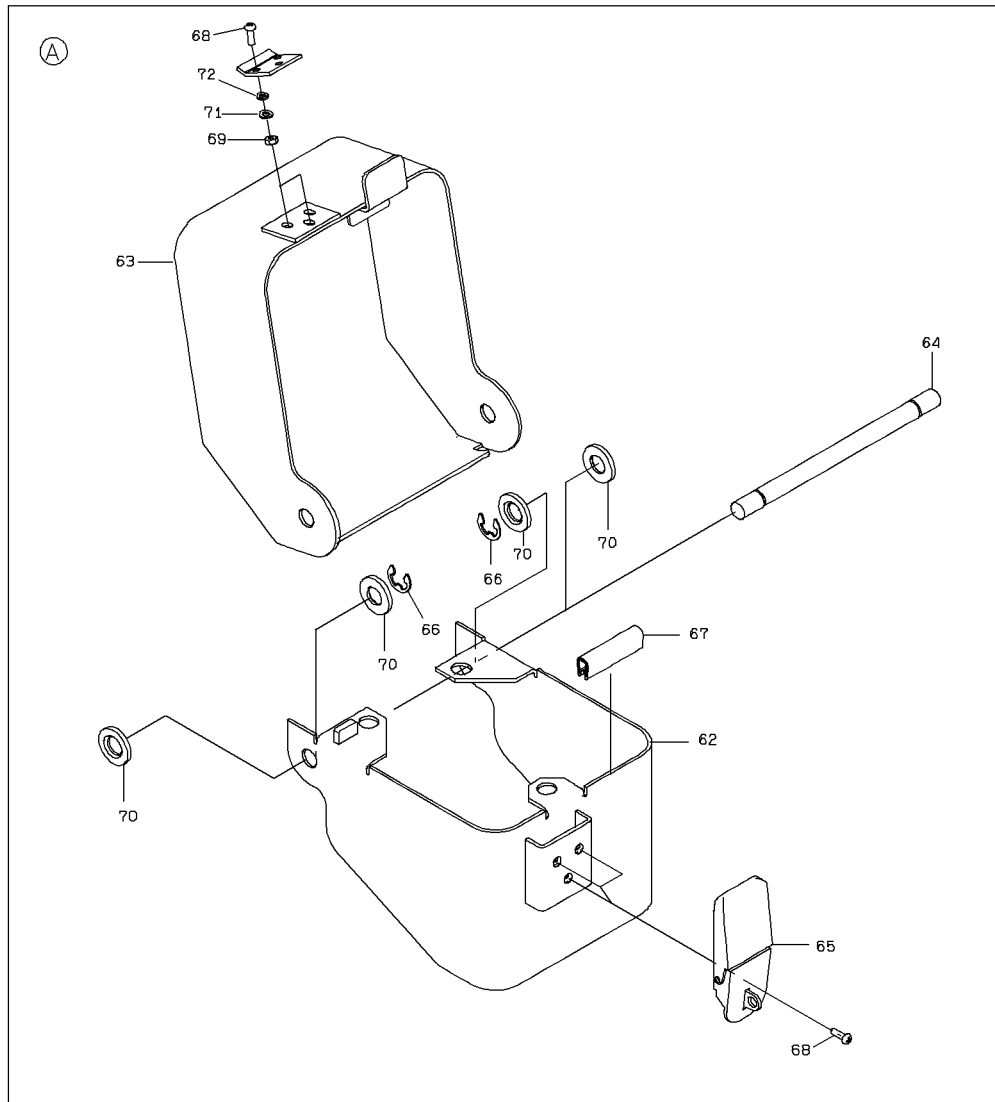

2-A

FUEL TANK GROUP

| SYM-BOL | PART NUMBER | PART NAME | UNIT Q,TY | SERIAL | | REMARKS | | | | | | |
|---------|---------------|--------------------|-----------|--------|-----|---------|---|-----|-----|-----|-----|--------|
| | | | | (A) | (B) | N | P | D | (A) | (B) | (C) | (D) |
| 21A | 67001-60000 | TUBE,NYLON | 2 M | 5001 | - | | | | | | | L=1200 |
| 22A | 69022-10606 | TUBE FITTING,ELBOW | 1 | 5001 | - | | | | | | | |
| 23A | 41101-60040 | BREATHER ASSY | 1 | 5001 | - | | | | | | | |
| 24A | 38901-21270 | FITTING,SOCKET | 1 | 5001 | - | | | | | | | |
| 25A | 69021-10606 | TUBE FITTING | 1 | 5001 | - | | | | | | | |
| 26A | 43573-20340 | HOLDER,PIPE | 2 | 5001 | - | | | | | | | D=10 |
| 27A | 41753-56280 | PLATE | 1 | 5001 | - | | | | | | | |
| 28A | 41754-20010 | PLATE | 1 | 5001 | - | | | | | | | |
| 29A | 88111-11890 | WASHER,SEAL | 1 | 5001 | - | | | | | | | |
| 30A | 35700-22580 | SPACER | 1 | 5001 | - | | | | | | | |
| 31A | 61802-24060 | BOLT,FLANGED | 4 | 5001 | - | | | | | | | |
| 32A | 61802-08016-7 | BOLT,FLANGED | 2 | 5001 | - | | | | | | | |
| 33A | 62480-21081 | NUT,FLANGED | 2 | 5001 | - | | | | | | | |
| 34A | 61802-10020 | BOLT,FLANGED | 2 | 5001 | - | | | | | | | |
| 35A | 61802-10025 | BOLT,FLANGED | 1 | 5001 | - | | | | | | | |
| 36A | 62701-40101 | WASHER,PLANE | 1 | 5001 | - | | | | | | | |
| 51A | 36233-25160 | TANK,FUEL | 1 | 5001 | - | 5050 | | | | | | |
| 51B | 36233-25550 | TANK,FUEL | 1 | 5051 | - | | B | | | | | |
| 52A | 41611-22180 | PLATE | 1 | 5001 | - | | | | | | | |
| 53A | 31990-28640 | GASKET | 1 | 5001 | - | | | | | | | |
| 54A | 88111-12490 | WASHER,SEAL | 2 | 5001 | - | | | | | | | |
| 55A | 41535-20130 | PLUG,MAGNET | 2 | 5001 | - | | | | | | | |
| 56A | 35828-60470 | SENSOR,FUEL LEVEL | 1 | 5001 | - | | | Y01 | | | | |
| 57A | 40314-60120 | FILLER ASSY,FUEL | 1 | 5001 | - | | | | | | | |
| 58A | 40330-60400 | FILTER | 1 | 5001 | - | | | | | | | |
| 59A | 61033-05012 | BOLT | 5 | 5001 | - | | | | | | | |
| 60A | 62480-21101-7 | NUT,FLANGED | 18 | 5001 | - | | | | | | | |
| 61A | 62721-05100 | WASHER,SPRING | 5 | 5001 | - | | | | | | | |
| 62A | 31200-44860 | COVER | 1 | 5001 | - | | | | | | | |
| 63A | 31200-44850 | COVER | 1 | 5001 | - | | | | | | | |
| 64A | 38171-42170 | BAR,ROUND | 1 | 5001 | - | | | | | | | |
| 65A | 32150-60050 | CATCH | 1 | 5001 | - | | | | | | | |
| 66A | 63813-00010 | RING,SNAP | 2 | 5001 | - | | | | | | | |
| 67A | 34041-27880 | STRIP, SEAL | 1 | 5001 | - | | | | | | | |
| 68A | 62256-51412 | SCREW | 6 | 5001 | - | | | | | | | |
| 69A | 62401-81041 | NUT | 3 | 5001 | - | | | | | | | |
| 70A | 62710-18121 | WASHER,PLANE | 4 | 5001 | - | | | | | | | |
| 71A | 62701-40041 | WASHER,PLANE | 3 | 5001 | - | | | | | | | |
| 72A | 62721-04100 | WASHER,SPRING | 3 | 5001 | - | | | | | | | |
| 91A | 31990-72300 | GASKET | 1 | 5001 | - | | | 01 | | | | |
| | | | | | | | | | | | | |
| | | | | | | | | | | | | |
| | | | | | | | | | | | | |
| | | | | | | | | | | | | |

MEMO

DRAIN LINE

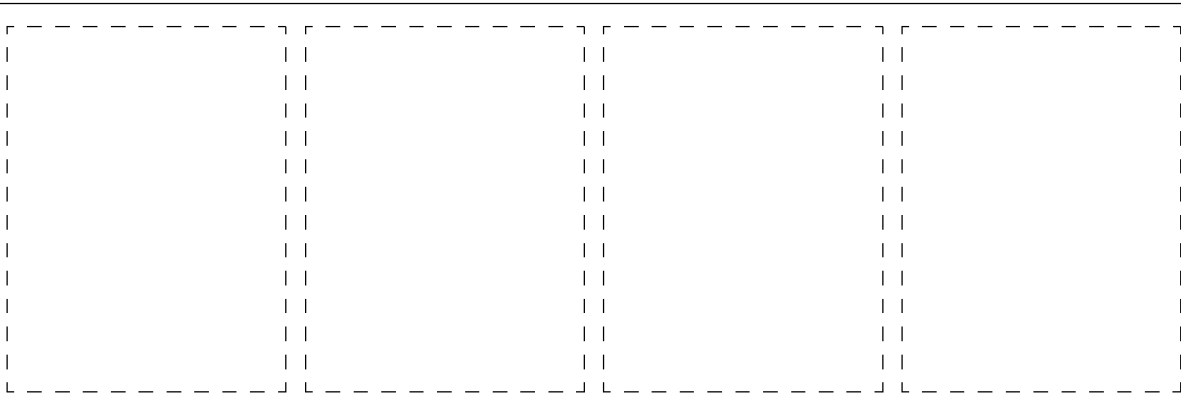
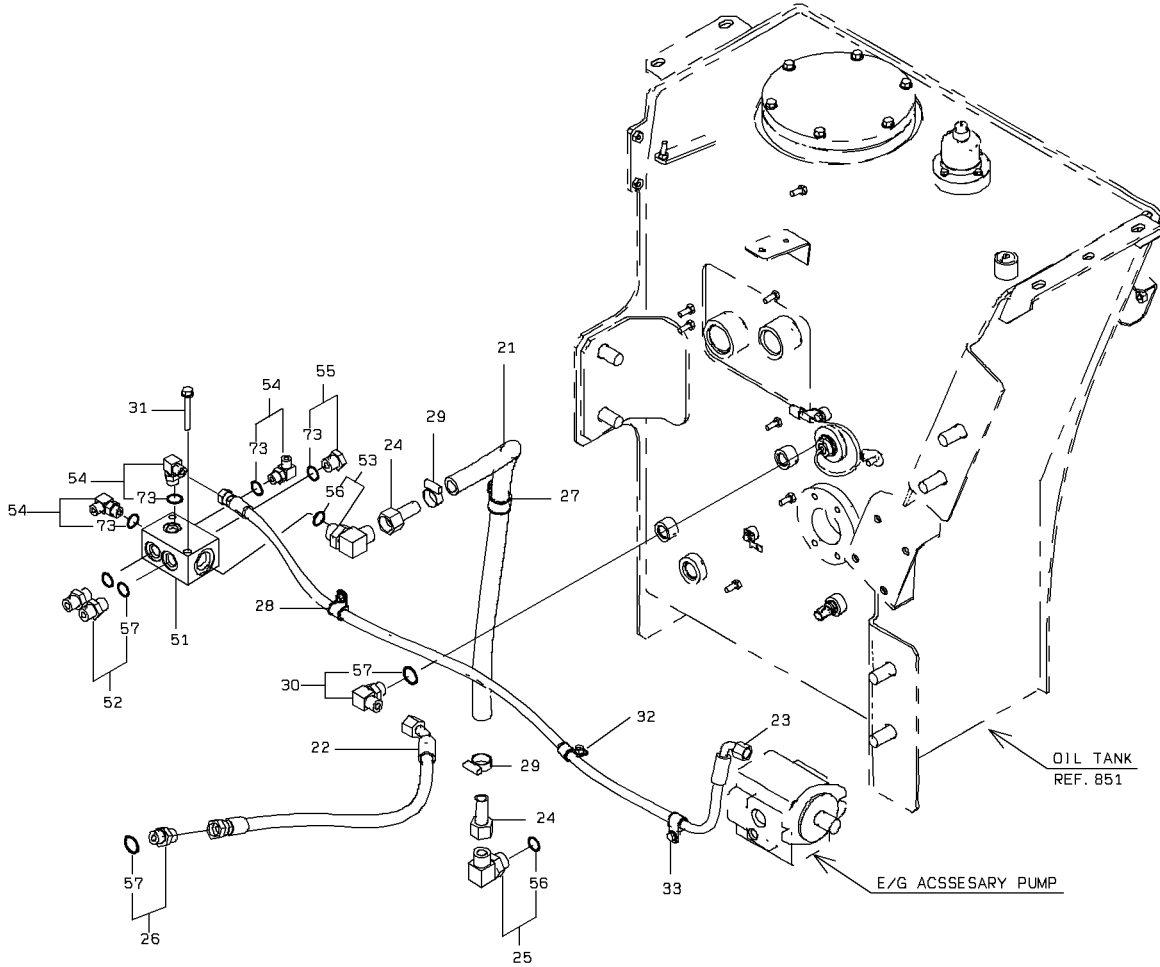

DRAIN LINE

| SYM-BOL | PART NUMBER | PART NAME | UNIT Q,TY | SERIAL (A) - (B) | REMARKS | | | | | | |
|---------|---------------|--------------------|-----------|------------------|---------|---|---|-----|-----|-----|-------|
| | | | | | N | P | D | (A) | (B) | (C) | (D) |
| 21A | 67040-19000 | HOSE,HEAT RESISTIN | 1 M | 5001 - | | | | | | | L=850 |
| 22A | 68045-30079 | HOSE,HIGH PRESSURE | 1 | 5001 - | | | | | | | |
| 23A | 68035-20135 | HOSE,HIGH PRESSURE | 1 | 5001 - | | | | | | | |
| 24A | 88511-03121 | NIPPLE,HOSE | 2 | 5001 - | | | | | | | |
| 25A | 88241-07112 | ADAPTER,ELBOW | 1 | 5001 - | | | | Y01 | | | |
| 26A | 88201-06708 | ADAPTER | 1 | 5001 - | | | | | Y02 | | |
| 27A | 43573-20370 | HOLDER,PIPE | 1 | 5001 - | | | | | | | D=30 |
| 28A | 43573-20350 | HOLDER,PIPE | 3 | 5001 - | | | | | | | D=15 |
| 29A | 69002-03100-7 | BAND,HOSE | 2 | 5001 - | | | | | | | |
| 30A | 88241-07108 | ADAPTER,ELBOW | 1 | 5001 - | | | | | Y02 | | |
| 31A | 61802-10065 | BOLT,FLANGED | 2 | 5001 - | | | | | | | |
| 32A | 62480-21081 | NUT,FLANGED | 3 | 5001 - | | | | | | | |
| 33A | 61802-08012 | BOLT,FLANGED | 1 | 5001 - | | | | | | | |
| 51A | 41410-40670 | BLOCK | 1 | 5001 - | | | | | | | |
| 52A | 88201-06708 | ADAPTER | 2 | 5001 - | | | | | Y02 | | |
| 53A | 88241-07112 | ADAPTER,ELBOW | 1 | 5001 - | | | | Y01 | | | |
| 54A | 88241-07106 | ADAPTER,ELBOW | 3 | 5001 - | | | | | | Y03 | |
| 55A | 88390-21306 | PLUG | 1 | 5001 - | | | | | | Y03 | |
| 56A | 65210-12024 | RING,O | 1 | 5001 - | | | | 01 | | | |
| 57A | 65210-12018 | RING,O | 1 | 5001 - | | | | | 02 | | |
| 73A | 65210-12014 | RING,O | 1 | 5001 - | | | | | | 03 | |
| | | | | | | | | | | | |
| | | | | | | | | | | | |
| | | | | | | | | | | | |
| | | | | | | | | | | | |
| | | | | | | | | | | | |
| | | | | | | | | | | | |
| | | | | | | | | | | | |
| | | | | | | | | | | | |
| | | | | | | | | | | | |
| | | | | | | | | | | | |
| | | | | | | | | | | | |

COOLING FAN MOUNT

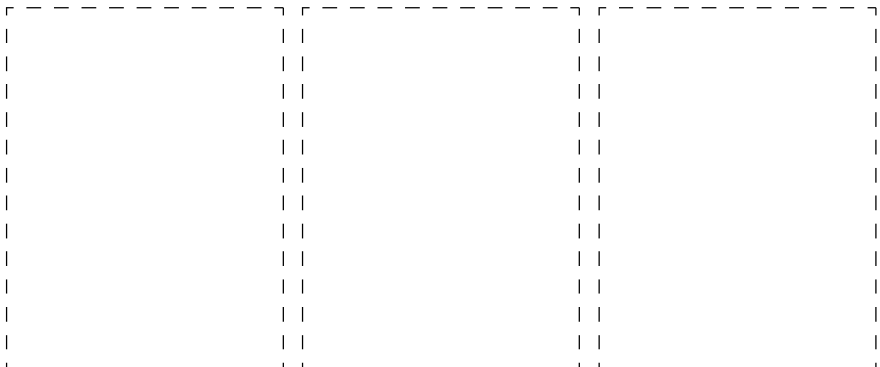
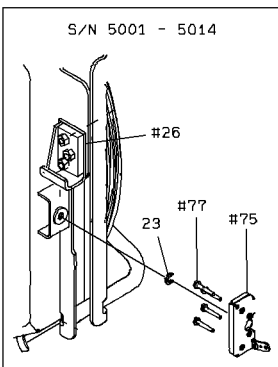
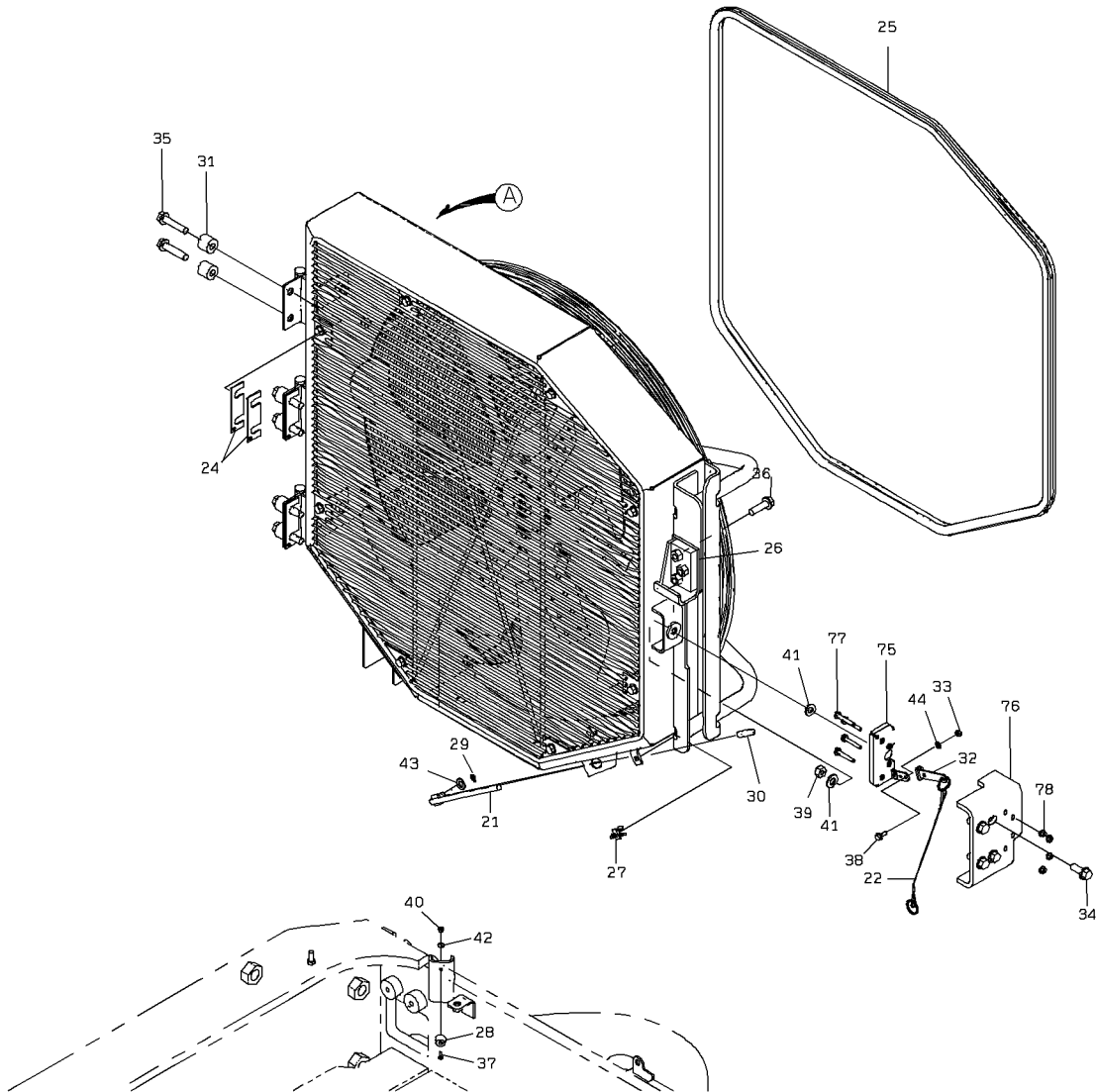

COOLING FAN MOUNT

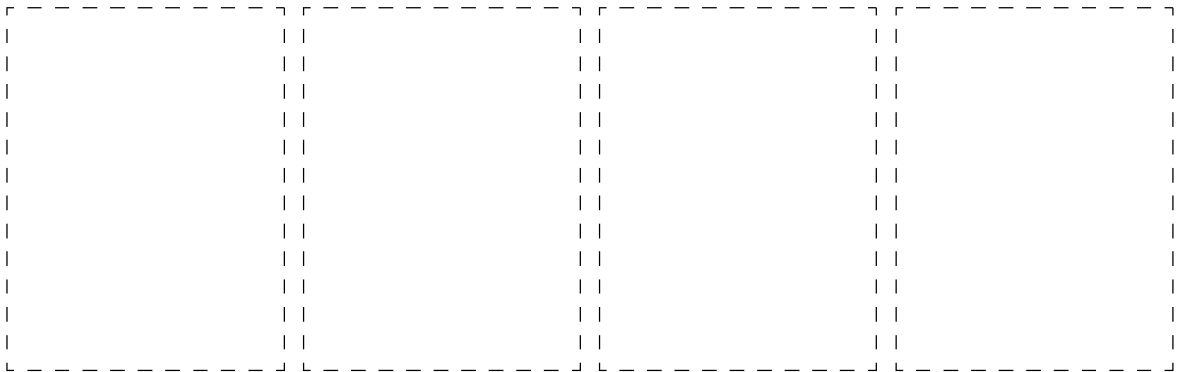
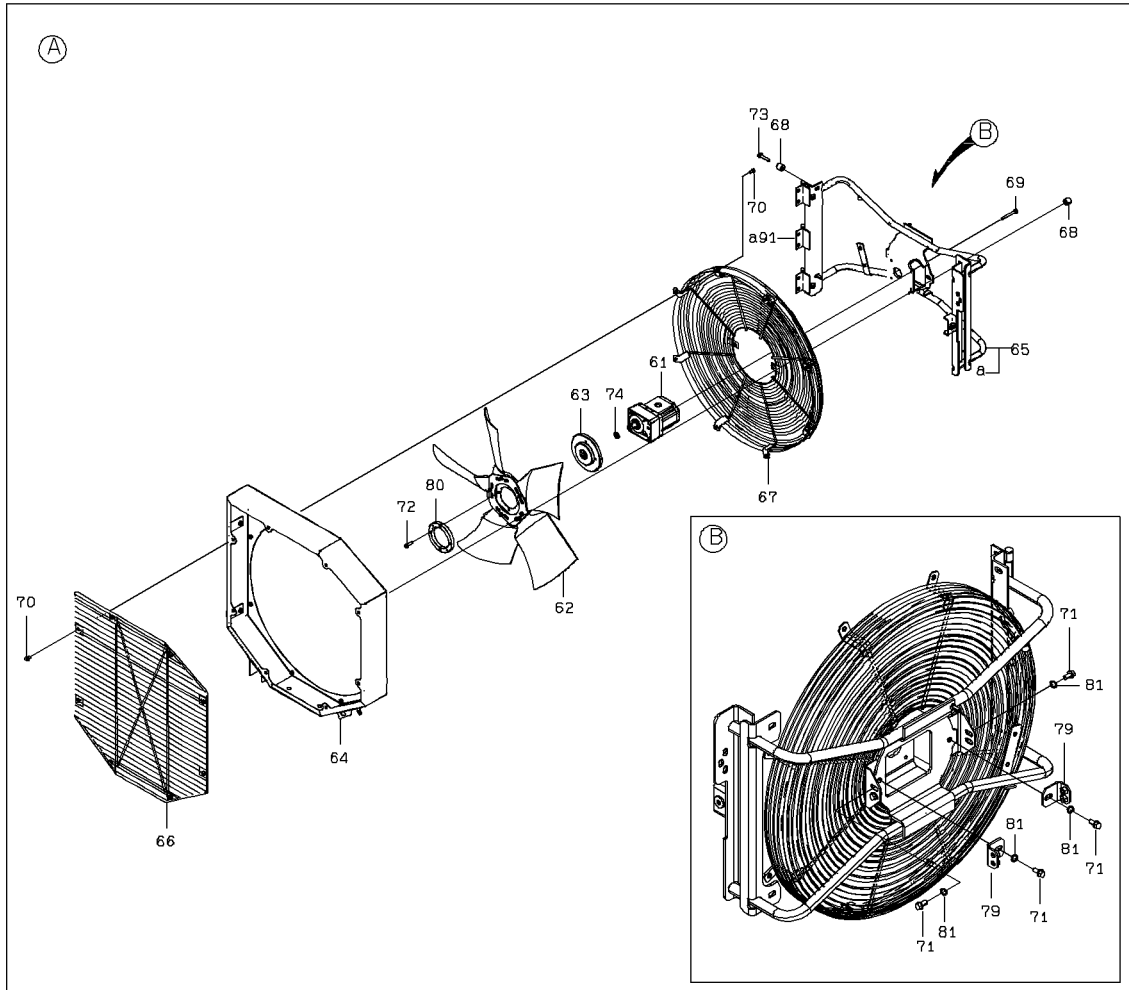

2-B

COOLING FAN MOUNT

| SYM-BOL | PART NUMBER | PART NAME | UNIT Q,TY | SERIAL | | REMARKS | | | | | | |
|---------|-------------|------------------|-----------|--------|-----|---------|---|---|-----|-----|-----|-------|
| | | | | (A) | (B) | N | P | D | (A) | (B) | (C) | (D) |
| 21A | 45870-30380 | ROD | 1 | 5001 | - | | | | | | | |
| 22A | 45980-30480 | WIRE | 1 | 5001 | - | | | | | | | |
| 23A | 34200-28400 | SHIM | 2 | 5001 | - | 5050 | | D | | | | T=1.6 |
| 24A | 34200-28560 | SHIM | 6 | 5001 | - | | | | | | | |
| 25A | 34041-27150 | STRIP, SEAL | 1 | 5001 | - | | | | | | | |
| 26A | 41753-58720 | PLATE | 1 | 5001 | - | | | | | | | |
| 27A | 43550-60110 | HOLDER | 1 | 5001 | - | | | | | | | |
| 28A | 35440-20960 | STOPPER | 1 | 5001 | - | | | | | | | |
| 29A | 63002-02525 | PIN,SPLIT | 1 | 5001 | - | | | | | | | |
| 30A | 32224-20260 | CAP,ELASTIC | 1 | 5001 | - | | | | | | | |
| 31A | 35700-22000 | SPACER | 6 | 5001 | - | | | | | | | |
| 32A | 41753-58750 | PLATE | 1 | 5001 | - | | | | | | | |
| 33A | 88031-06061 | NUT,SELF-LOCKING | 1 | 5001 | - | | | | | | | |
| 34A | 61802-12030 | BOLT,FLANGED | 4 | 5001 | - | | | | | | | |
| 35A | 61802-12055 | BOLT,FLANGED | 6 | 5001 | - | | | | | | | |
| 36A | 61802-12040 | BOLT,FLANGED | 3 | 5001 | - | | | | | | | |
| 37A | 62256-51416 | SCREW | 1 | 5001 | - | | | | | | | |
| 38A | 61802-06016 | BOLT,FLANGED | 1 | 5001 | - | | | | | | | |
| 39A | 62421-81074 | NUT(UNIFY) | 1 | 5001 | - | | | | | | | |
| 40A | 62401-81041 | NUT | 1 | 5001 | - | | | | | | | |
| 41A | 62710-18121 | WASHER,PLANE | 1 | 5001 | - | 5050 | | | | | | |
| 41B | 62710-18121 | WASHER,PLANE | 2 | 5051 | - | | | | | | | |
| 42A | 62721-04100 | WASHER,SPRING | 1 | 5001 | - | | | | | | | |
| 43A | 62701-40101 | WASHER,PLANE | 1 | 5001 | - | | | | | | | |
| 44A | 62721-06100 | WASHER,SPRING | 1 | 5001 | - | | | | | | | |
| 61A | 48976-61350 | MOTOR,OIL | 1 | 5001 | - | 5050 | | | | | | |
| 61B | 48976-61620 | MOTOR,OIL | 1 | 5051 | - | | | C | | | | |
| 62A | 40200-60170 | FAN | 1 | 5001 | - | | | | | | | |
| 63A | 40510-26840 | FLANGE | 1 | 5001 | - | 5002 | | | | | | |
| 63B | 40510-27050 | FLANGE | 1 | 5003 | - | | | C | | | | |
| 64A | 40600-47410 | FRAME | 1 | 5001 | - | | | | | | | |
| 65A | 40903-26110 | BRACKET | 1 | 5001 | - | 5004 | | | Y01 | | | |
| 65B | 40903-26820 | BRACKET | 1 | 5005 | - | | | C | Y01 | | | |
| 66A | 31823-23840 | GUARD,FAN | 1 | 5001 | - | | | | | | | |
| 67A | 31823-23960 | GUARD,FAN | 1 | 5001 | - | 5050 | | | | | | |
| 67B | 31823-24120 | GUARD,FAN | 1 | 5051 | - | | | C | | | | |
| 68A | 35700-22000 | SPACER | 4 | 5001 | - | | | | | | | |
| 69A | 61802-10085 | BOLT,FLANGED | 4 | 5001 | - | | | | | | | |
| 70A | 61802-10016 | BOLT,FLANGED | 16 | 5001 | - | | | | | | | |
| 71A | 61802-10020 | BOLT,FLANGED | 6 | 5001 | - | 5004 | | | | | | |
| 71B | 61802-10025 | BOLT,FLANGED | 6 | 5005 | - | | | C | | | | |
| 72A | 61802-10035 | BOLT,FLANGED | 4 | 5001 | - | | | | | | | |
| 73A | 61802-12055 | BOLT,FLANGED | 4 | 5001 | - | | | | | | | |
| 74A | 62710-18141 | WASHER,PLANE | 1 | 5001 | - | | | | | | | |
| 75A | 32151-20200 | CATCH ASSY | 1 | 5001 | - | | | | | | | |
| 76A | 41715-54520 | PLATE | 1 | 5001 | - | | | | | | | |
| 77A | 61802-06040 | BOLT,FLANGED | 4 | 5001 | - | | | | | | | |
| 78A | 62480-21061 | NUT,FLANGED | 4 | 5001 | - | | | | | | | |
| 79A | 41754-20650 | PLATE | 2 | 5001 | - | | | | | | | |
| 80A | 35700-23030 | SPACER | 1 | 5001 | - | | | | | | | |
| 81A | 62710-18101 | WASHER,PLANE | 6 | 5005 | - | | | C | | | | |
| 91A | 39890-23960 | HINGE | 3 | 5001 | - | | | | 01 | | | |
| | | | | | | | | | | | | |
| | | | | | | | | | | | | |

MEMO

SUB TANK GROUP

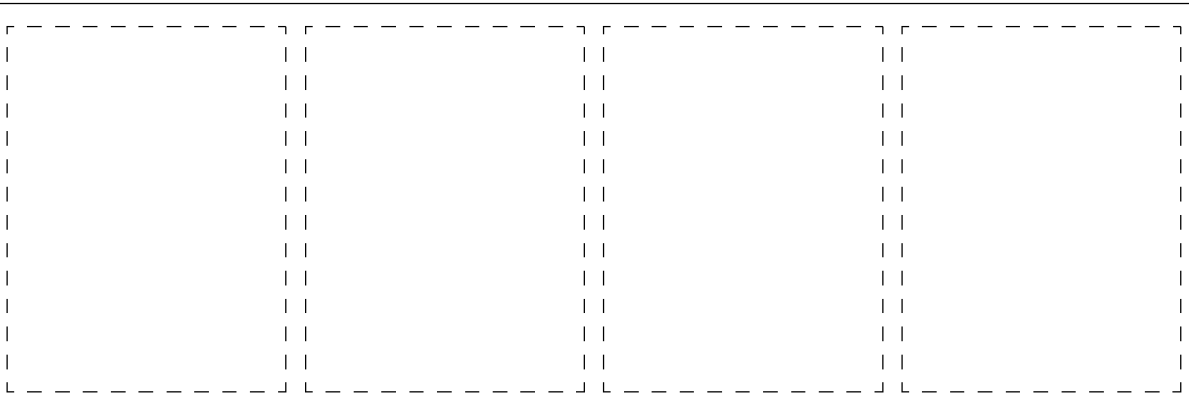
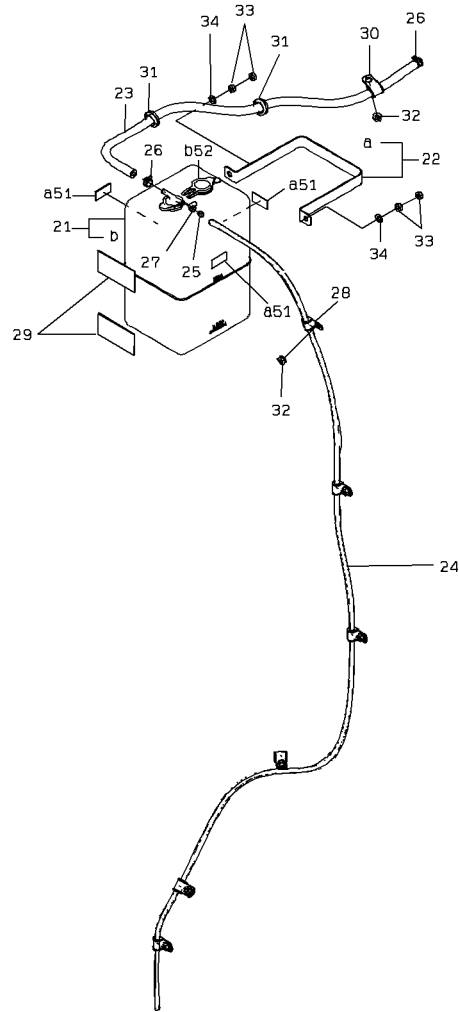

1-C

SUB TANK GROUP

| SYM-BOL | PART NUMBER | PART NAME | UNIT Q, TY | SERIAL | | REMARKS | | | | | | | |
|---------|-------------|--------------------|------------|--------|--------|---------|---|---|-----|-----|-----|-----|--------|
| | | | | (A) | (B) | N | P | D | (A) | (B) | (C) | (D) | REMARK |
| 21A | 36227-60090 | TANK,WATER | 1 | 5001 | - 5050 | | | | | | | | |
| 21B | 36227-60320 | TANK,WATER | 1 | 5051 | - | C | | | | Y02 | | | |
| 22A | 38675-20200 | BAND ASSY | 1 | 5001 | - | | | | | Y02 | | | |
| 23A | 67040-08000 | HOSE,HEAT RESISTIN | 1 M | 5001 | - | | | | | Y01 | | | L=930 |
| 24A | 67017-00001 | TUBE,VINYL | 3 M | 5001 | - | | | | | | | | L=2300 |
| 25A | 31053-20010 | ORIFICE | 1 | 5001 | - | | | | | | | | |
| 26A | 38677-70410 | BAND,HOSE | 2 | 5001 | - | | | | | | | | |
| 27A | 69001-01000 | BAND,HOSE | 1 | 5001 | - | | | | | | | | |
| 28A | 43573-20340 | HOLDER,PIPE | 6 | 5001 | - | | | | | | | | D=10 |
| 29A | 33713-20080 | SHEET,RUBBER | 2 | 5001 | - | | | | | | | | |
| 30A | 43573-20290 | HOLDER,PIPE | 1 | 5001 | - | | | | | | | | D=16 |
| 31A | 65801-20016 | BUSHING,ELASTIC | 2 | 5001 | - | | | | | | | | |
| 32A | 62480-21081 | NUT,FLANGED | 7 | 5001 | - | | | | | | | | |
| 33A | 62401-81081 | NUT | 4 | 5001 | - | | | | | | | | |
| 34A | 62701-40081 | WASHER,PLANE | 2 | 5001 | - | | | | | | | | |
| 51A | 33713-21350 | SHEET,RUBBER | 3 | 5001 | - | | | | | 01 | | | |
| 52A | 32210-72830 | CAP | 1 | 5001 | - 5050 | | | | | | 02 | | |
| 52B | 32211-70430 | CAP ASSY | 1 | 5051 | - | C | | | | | 02 | | |
| | | | | | | | | | | | | | |
| | | | | | | | | | | | | | |
| | | | | | | | | | | | | | |
| | | | | | | | | | | | | | |
| | | | | | | | | | | | | | |
| | | | | | | | | | | | | | |
| | | | | | | | | | | | | | |
| | | | | | | | | | | | | | |
| | | | | | | | | | | | | | |
| | | | | | | | | | | | | | |
| | | | | | | | | | | | | | |

DRAIN LINE

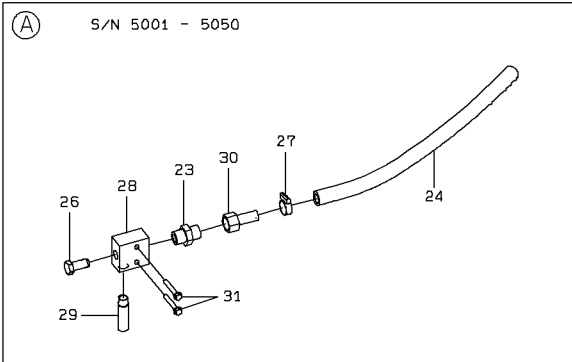
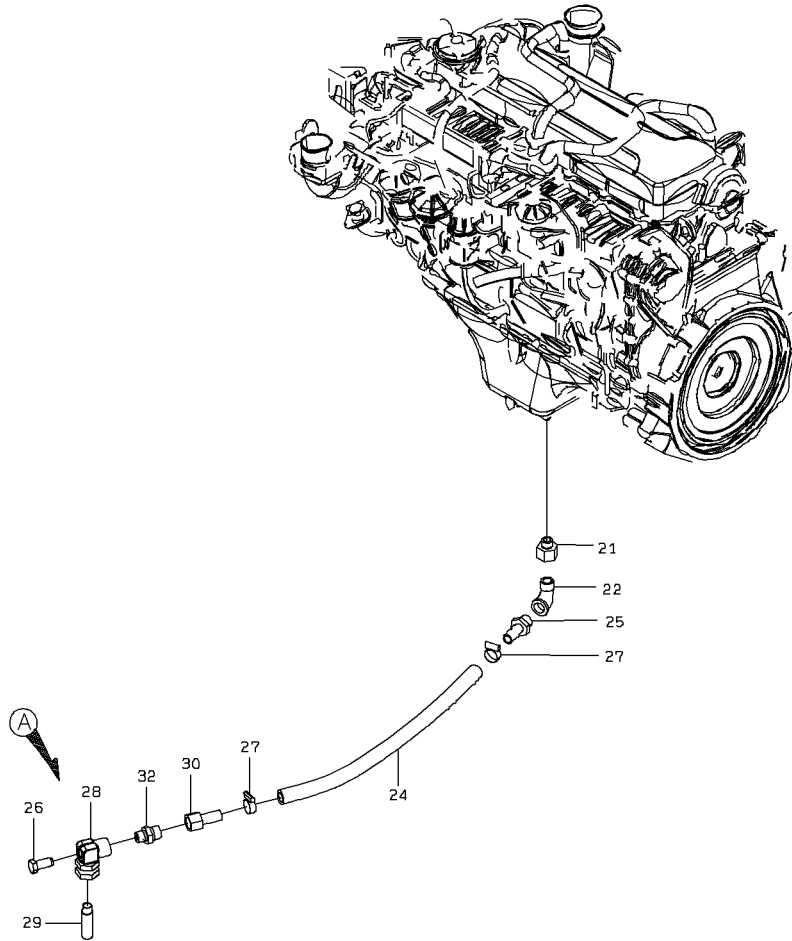

1-B

DRAIN LINE

| SYM-BOL | PART NUMBER | PART NAME | UNIT Q, TY | SERIAL | | REMARKS | | | | | | |
|---------|---------------|--------------------|------------|--------|-----|---------|---|---|-----|-----|-----|-------|
| | | | | (A) | (B) | N | P | D | (A) | (B) | (C) | (D) |
| 21A | 38906-21650 | FITTING,BUSHING | 1 | 5001 | - | | | | | | | |
| 22A | 69205-06000 | FITTING,ELBOW | 1 | 5001 | - | | | | | | | |
| 23A | 88201-00912 | ADAPTER | 1 | 5001 | - | 5050 | D | | | | | |
| 24A | 67040-19000 | HOSE,HEAT RESISTIN | 1 M | 5001 | - | 5050 | | | | | | L=520 |
| 24B | 67040-19000 | HOSE,HEAT RESISTIN | 1 M | 5051 | - | | B | | | | | L=460 |
| 25A | 88511-01121 | NIPPLE,HOSE | 1 | 5001 | - | | | | | | | |
| 26A | 41530-20530 | PLUG | 1 | 5001 | - | | | | | | | |
| 27A | 69002-03100-7 | BAND,HOSE | 2 | 5001 | - | | | | | | | |
| 28A | 41410-32030 | BLOCK | 1 | 5001 | - | 5050 | | | | | | |
| 28B | 30241-28050 | ADAPTER,ELBOW | 1 | 5051 | - | | B | | | | | |
| 29A | 37715-22640 | NIPPLE,HOSE | 1 | 5001 | - | | | | | | | |
| 30A | 88511-03121 | NIPPLE,HOSE | 1 | 5001 | - | 5050 | | | | | | |
| 30B | 88511-02121 | NIPPLE,HOSE | 1 | 5051 | - | | B | | | | | |
| 31A | 61802-08055 | BOLT,FLANGED | 2 | 5001 | - | 5050 | D | | | | | |
| 32A | 88302-41208 | FITTING,NIPPLE | 1 | 5051 | - | | | | | | | |
| | | | | | | | | | | | | |
| | | | | | | | | | | | | |
| | | | | | | | | | | | | |
| | | | | | | | | | | | | |
| | | | | | | | | | | | | |
| | | | | | | | | | | | | |
| | | | | | | | | | | | | |
| | | | | | | | | | | | | |
| | | | | | | | | | | | | |
| | | | | | | | | | | | | |
| | | | | | | | | | | | | |
| | | | | | | | | | | | | |
| | | | | | | | | | | | | |
| | | | | | | | | | | | | |
| | | | | | | | | | | | | |
| | | | | | | | | | | | | |
| | | | | | | | | | | | | |
| | | | | | | | | | | | | |
| | | | | | | | | | | | | |
| | | | | | | | | | | | | |

FUEL PIPING

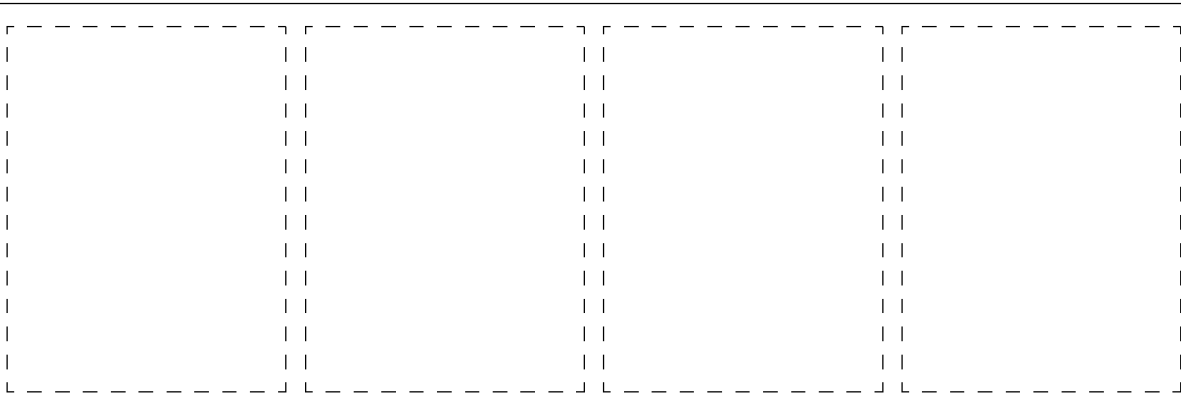
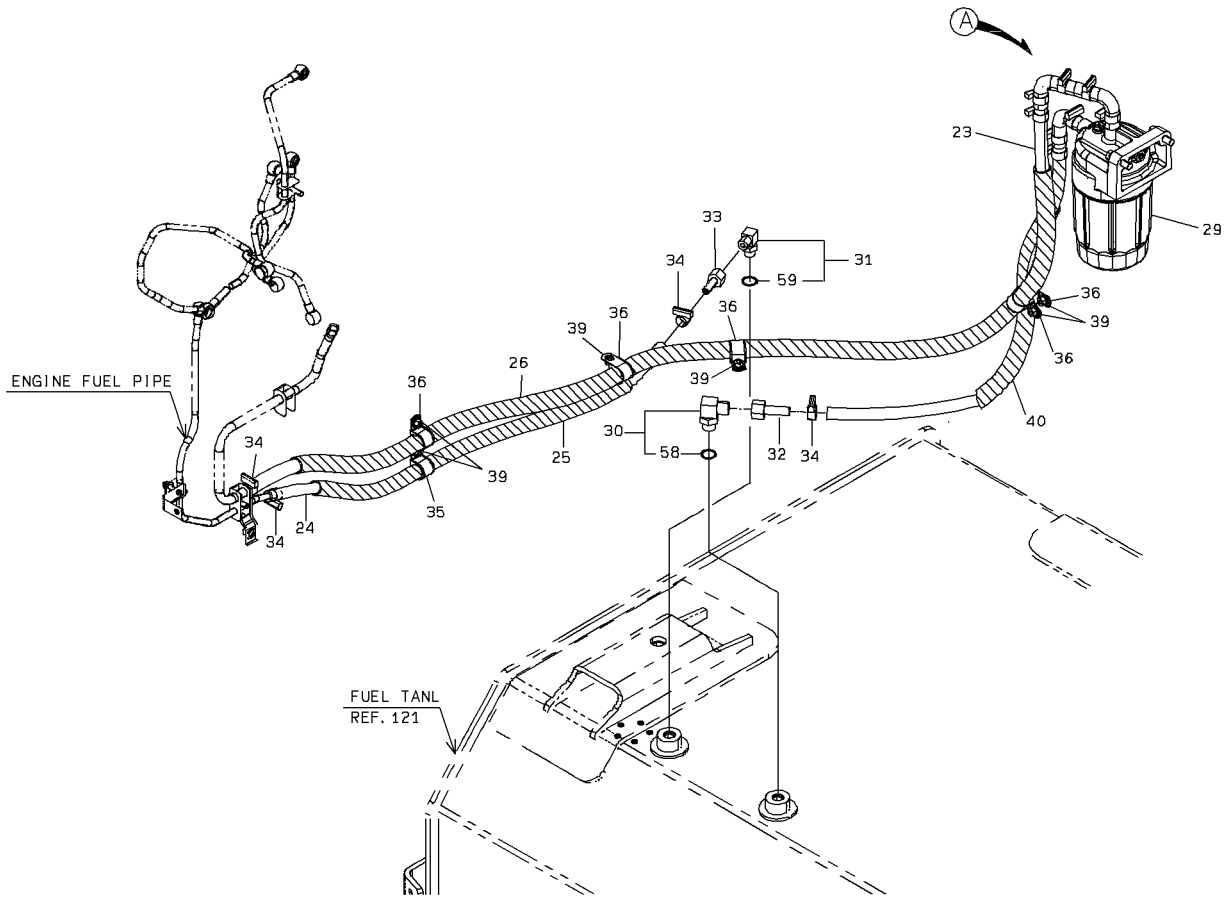

1-A

FUEL PIPING

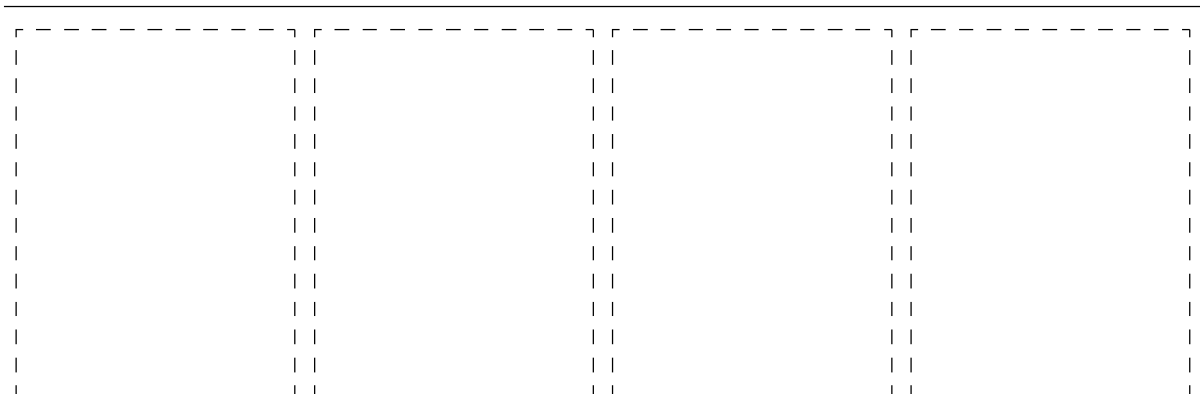
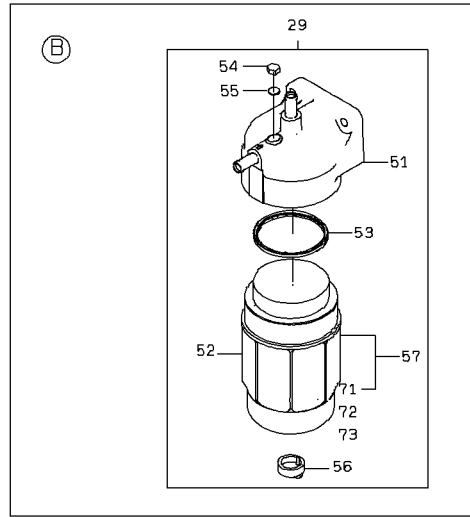
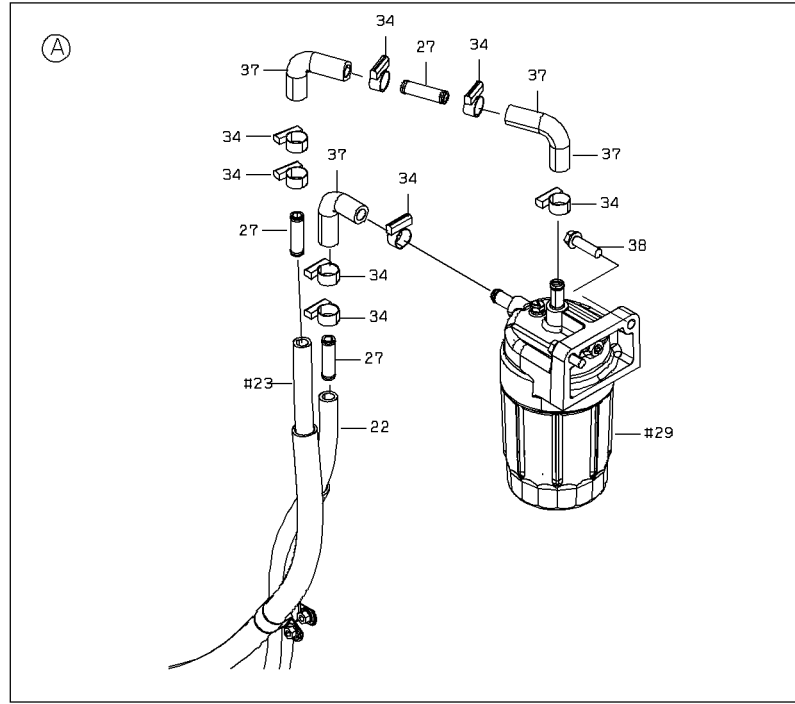

2-A

FUEL PIPING

| SYM-BOL | PART NUMBER | PART NAME | UNIT Q,TY | SERIAL | | REMARKS | | | | | | | |
|---------|---------------|--------------------|-----------|--------|-----|---------|---|-----|-----|-----|-----|-----|--------|
| | | | | (A) | (B) | N | P | D | (A) | (B) | (C) | (D) | REMARK |
| 22A | 43100-22180 | HOSE | 1 | 5001 | - | | | | | | | | |
| 23A | 43100-22190 | HOSE | 1 | 5001 | - | | | | | | | | |
| 24A | 43100-22030 | HOSE | 1 | 5001 | - | | | | | | | | |
| 25A | 36724-20410 | TUBE,CONDUIT | 1 | 5001 | - | | | | | | | | |
| 26A | 36724-20590 | TUBE,CONDUIT | 1 | 5001 | - | | | | | | | | |
| 27A | 38730-70010 | PIPE | 3 | 5001 | - | | | | | | | | |
| 29A | 40336-60060 | FILTER ASSY,FUEL | 1 | 5001 | - | | | Y01 | | | | | |
| 30A | 88241-07108 | ADAPTER,ELBOW | 1 | 5001 | - | | | | Y03 | | | | |
| 31A | 88241-07106 | ADAPTER,ELBOW | 1 | 5001 | - | | | | | Y04 | | | |
| 32A | 88511-03080 | NIPPLE,HOSE | 1 | 5001 | - | | | | | | | | |
| 33A | 88511-03060 | NIPPLE,HOSE | 1 | 5001 | - | | | | | | | | |
| 34A | 69002-02300-7 | BAND,HOSE | 12 | 5001 | - | | | | | | | | |
| 35A | 43573-20520 | HOLDER,PIPE | 1 | 5001 | - | | | | | | | | D=24 |
| 36A | 43573-20530 | HOLDER,PIPE | 5 | 5001 | - | | | | | | | | D=26 |
| 37A | 30960-20360 | ELBOW | 3 | 5001 | - | | | | | | | | |
| 38A | 61802-10035 | BOLT,FLANGED | 2 | 5001 | - | | | | | | | | |
| 39A | 62480-21081 | NUT,FLANGED | 6 | 5001 | - | | | | | | | | |
| 40A | 36724-20600 | TUBE,CONDUIT | 1 | 5001 | - | | | | | | | | |
| 51A | 42765-70070 | HEAD ASSY | 1 | 5001 | - | | | 01 | | | | | |
| 52A | 33100-71180 | CASE | 1 | 5001 | - | | | 01 | | | | | |
| 53A | 45200-71680 | RING | 1 | 5001 | - | | | 01 | | | | | |
| 54A | 41530-73070 | PLUG | 1 | 5001 | - | | | 01 | | | | | |
| 55A | 31990-71160 | GASKET | 1 | 5001 | - | | | 01 | | | | | |
| 56A | 41530-75650 | PLUG | 1 | 5001 | - | | | 01 | | | | | |
| 57A | 49060-70080 | ELEMENT KIT,FILTER | 1 | 5001 | - | 5002 | | 01 | Y02 | | | | |
| 57B | 49060-70100 | ELEMENT KIT,FILTER | 1 | 5003 | - | | A | 01 | Y02 | | | | |
| 58A | 65210-12018 | RING,O | 1 | 5001 | - | | | | | 03 | | | |
| 59A | 65210-12014 | RING,O | 1 | 5001 | - | | | | | | 04 | | |
| 71A | 30981-71020 | ELEMENT,FILTER | 1 | 5001 | - | 5002 | | | | 02 | | | |
| 71B | 30981-71040 | ELEMENT,FILTER | 1 | 5003 | - | | A | | | 02 | | | |
| 72A | 31990-72220 | GASKET | 1 | 5001 | - | | | | | 02 | | | |
| 73A | 47131-77960 | RING,O | 1 | 5001 | - | | | | | 02 | | | |
| | | | | | | | | | | | | | |
| | | | | | | | | | | | | | |
| | | | | | | | | | | | | | |
| | | | | | | | | | | | | | |
| | | | | | | | | | | | | | |
| | | | | | | | | | | | | | |
| | | | | | | | | | | | | | |

MEMO

AIR CLEANER GROUP

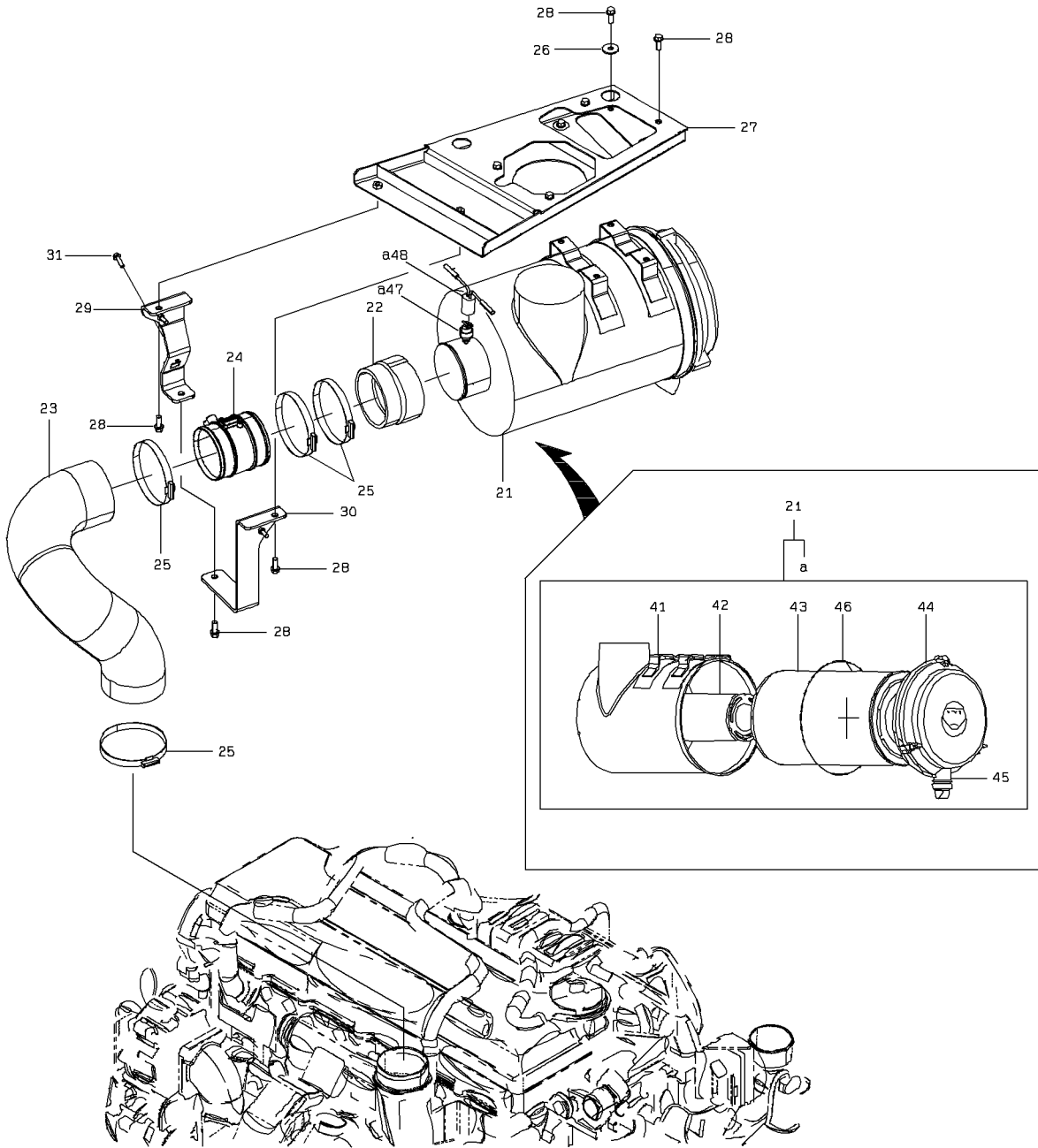

AIR CLEANER GROUP

| SYM-BOL | PART NUMBER | PART NAME | UNIT Q, TY | SERIAL | | REMARKS | | | | | | | |
|---------|---------------|--------------------|------------|--------|-----|---------|---|---|-----|-----|-----|-----|---------------|
| | | | | (A) | (B) | N | P | D | (A) | (B) | (C) | (D) | REMARK |
| 21A | 32962-60740 | CLEANER ASSY,AIR | 1 | 5001 | - | | | | | | Y01 | | |
| 22A | 43111-25470 | HOSE,AIR | 1 | 5001 | - | | | | | | | | |
| 23A | 43111-25480 | HOSE,AIR | 1 | 5001 | - | | | | | | | | |
| 24A | 50601-01770 | PIPE,AIR | 1 | 5001 | - | | | | | | | | |
| 25A | 69030-14300 | BAND,HOSE-HIGH TOR | 4 | 5001 | - | | | | | | | | |
| 25X | 69030-14300 | BAND,HOSE-HIGH TOR | 3 | 5011 | - | | | | | | | | YPS171139550A |
| 26A | 46011-23320 | WASHER,PLANE | 4 | 5001 | - | | | | | | | | |
| 27A | 40903-26440 | BRACKET | 1 | 5001 | - | | | | | | | | |
| 28A | 61802-10025 | BOLT,FLANGED | 11 | 5001 | - | | | | | | | | |
| 29A | 41754-25210 | PLATE | 1 | 5001 | - | | | | | | | | |
| 30A | 41754-23140 | PLATE | 1 | 5001 | - | | | | | | | | |
| 31A | 61802-08025-7 | BOLT,FLANGED | 1 | 5001 | - | | | | | | | | |
| 32A | 69030-15600 | BAND,HOSE-HIGH TOR | 1 | 5011 | - | | | | | | | | |
| 41A | 43890-71430 | BODY | 1 | 5001 | - | | | | | | 01 | | |
| 42A | 30981-70820 | ELEMENT,FILTER | 1 | 5001 | - | | | | | | 01 | | |
| 43A | 30981-70830 | ELEMENT,FILTER | 1 | 5001 | - | | | | | | 01 | | |
| 44A | 31241-70280 | COVER ASSY | 1 | 5001 | - | | | | | | 01 | | |
| 45A | 38559-70060 | VALVE,VACUATOR | 1 | 5001 | - | | | | | | 01 | | |
| 46A | 47131-76540 | RING,O | 1 | 5001 | - | | | | | | 01 | | |
| 47A | 37710-70020 | NIPPLE | 1 | 5001 | - | | | | | | 01 | | |
| 48A | 35830-70010-7 | SENSOR,PRESSURE | 1 | 5001 | - | | | | | | 01 | | |
| | | | | | | | | | | | | | |
| | | | | | | | | | | | | | |
| | | | | | | | | | | | | | |
| | | | | | | | | | | | | | |
| | | | | | | | | | | | | | |
| | | | | | | | | | | | | | |
| | | | | | | | | | | | | | |
| | | | | | | | | | | | | | |
| | | | | | | | | | | | | | |
| | | | | | | | | | | | | | |

EXHAUST GROUP

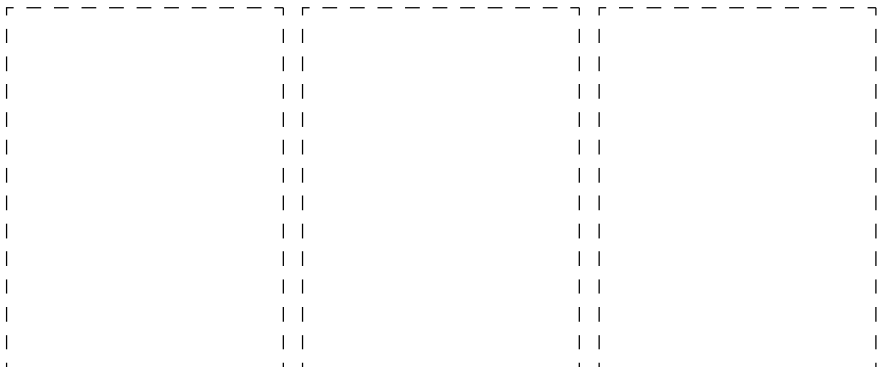
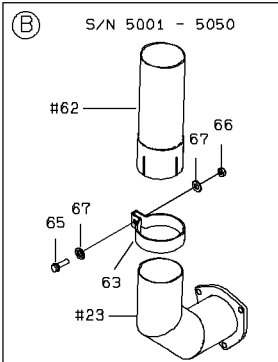
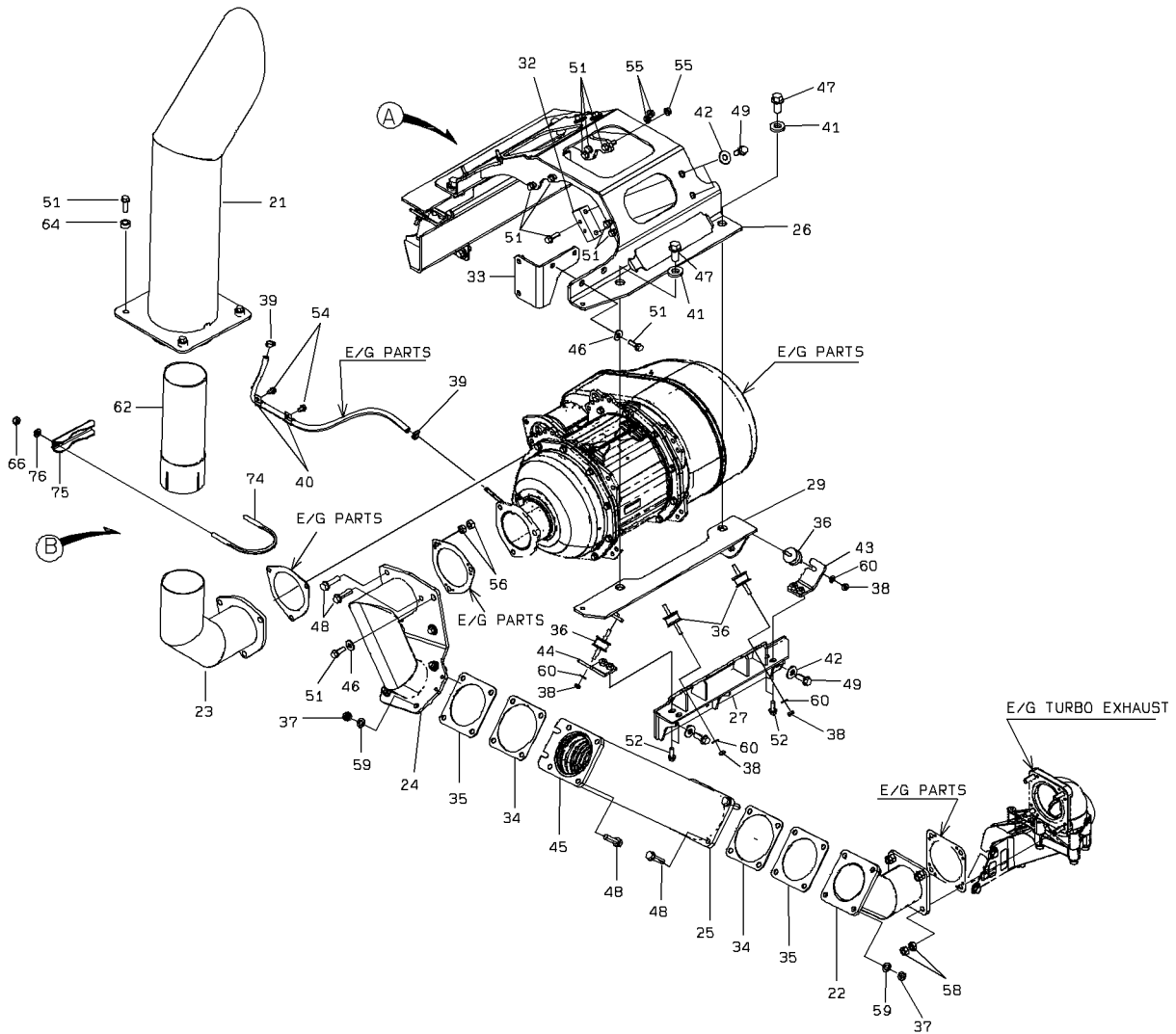

EXHAUST GROUP

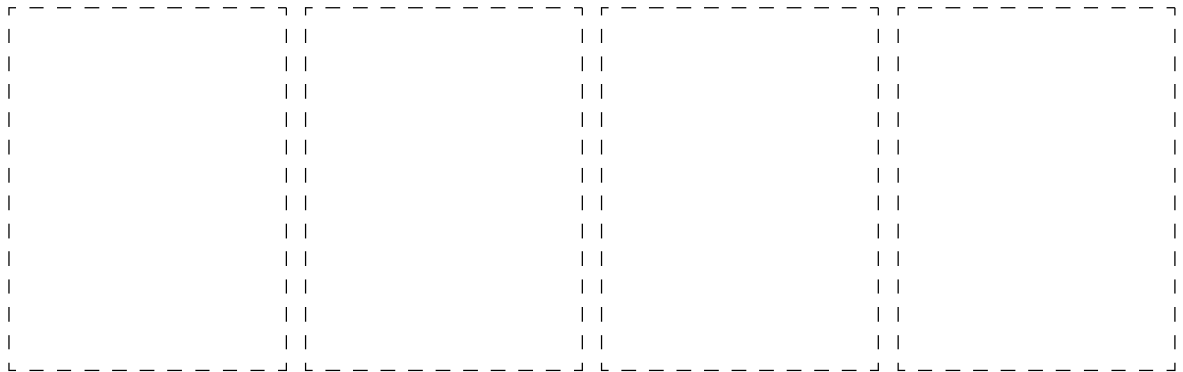
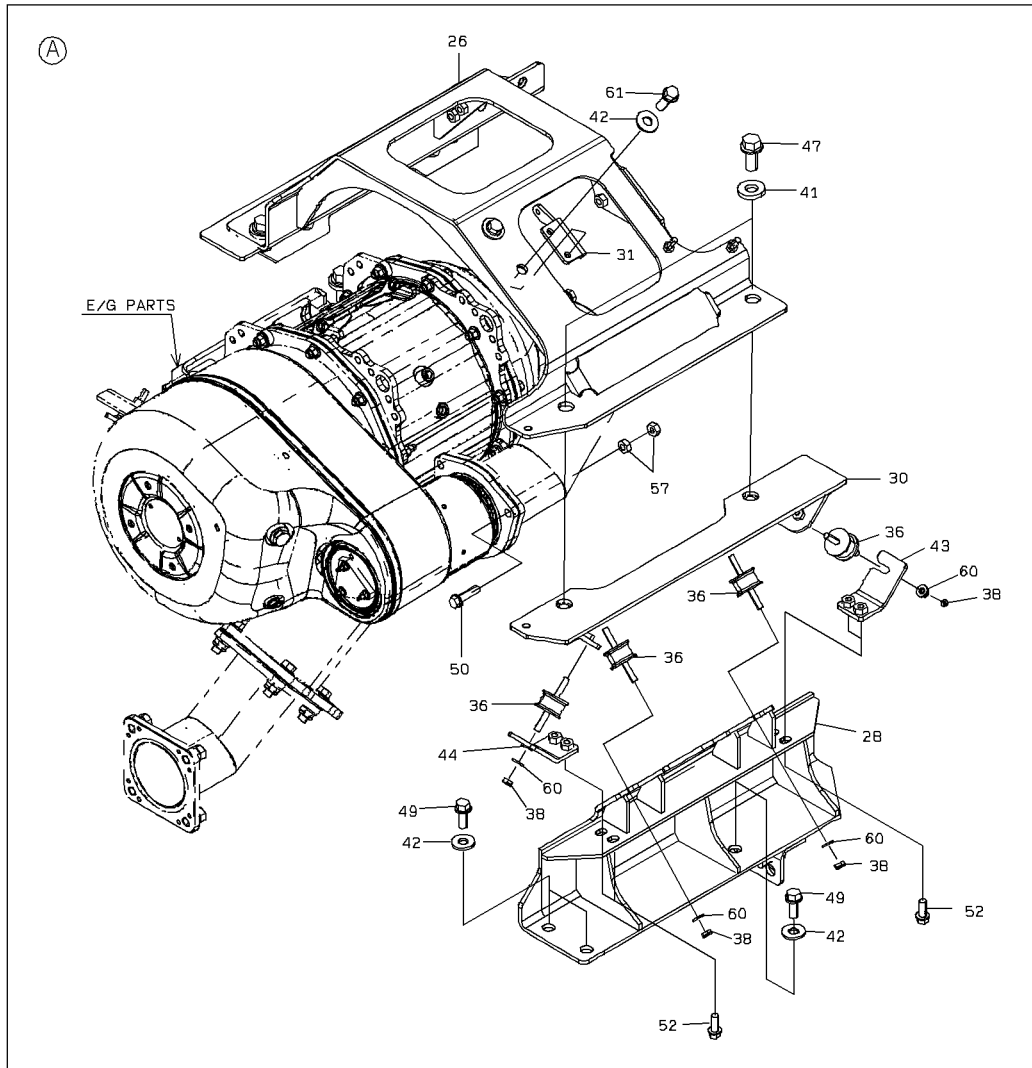

2-A

EXHAUST GROUP

| SYM-BOL | PART NUMBER | PART NAME | UNIT Q,TY | SERIAL | | REMARKS | | | | | | |
|---------|---------------|-------------------|-----------|--------|-----|---------|---|---|-----|-----|-----|--------------|
| | | | | (A) | (B) | N | P | D | (A) | (B) | (C) | (D) |
| 21A | 38765-60100 | PIPE,EXHAUST | 1 | 5001 | - | | | | | | | |
| 22A | 38765-30110 | PIPE,EXHAUST | 1 | 5001 | - | | | | | | | |
| 23A | 38765-30270 | PIPE,EXHAUST | 1 | 5001 | - | | | | | | | |
| 24A | 38765-30120 | PIPE,EXHAUST | 1 | 5001 | - | | | | | | | |
| 24B | 38765-30410 | PIPE,EXHAUST | 1 | 5003 | - | | | | | | | |
| 25A | 38768-60100 | PIPE ASSY,EXHAUST | 1 | 5001 | - | | | | | | | |
| 26A | 40903-25340 | BRACKET | 1 | 5001 | - | | | | | | | |
| 27A | 40903-25350 | BRACKET | 1 | 5001 | - | | | | | | | |
| 28A | 40903-25360 | BRACKET | 1 | 5001 | - | | | | | | | |
| 29A | 41753-54910 | PLATE | 1 | 5001 | - | | | | | | | |
| 30A | 41753-54940 | PLATE | 1 | 5001 | - | | | | | | | |
| 31A | 41753-55460 | PLATE | 1 | 5001 | - | | | | | | | |
| 32A | 41753-54890 | PLATE | 1 | 5001 | - | | | | | | | |
| 33A | 41753-56190 | PLATE | 1 | 5001 | - | | | | | | | |
| 34A | 41753-50590 | PLATE | 2 | 5001 | - | | | | | | | |
| 35A | 50101-04660 | GASKET | 2 | 5001 | - | | | | | | | YZ1221160300 |
| 36A | 44822-22050 | RUBBER,CUSHION | 8 | 5001 | - | | | | | | | |
| 37A | 37600-25690 | NUT | 8 | 5001 | - | | | | | | | |
| 38A | 37600-26260 | NUT | 8 | 5001 | - | | | | | | | |
| 39A | 69002-02200-7 | BAND,HOSE | 2 | 5001 | - | | | | | | | |
| 40A | 72001-11500 | HOLDER,PIPE | 2 | 5001 | - | | | | | | | D=15 |
| 41A | 46011-20290 | WASHER,PLANE | 4 | 5001 | - | | | | | | | |
| 41B | 62710-18161 | WASHER,PLANE | 4 | 5011 | - | | | | | | | |
| 42A | 46011-23340 | WASHER,PLANE | 13 | 5001 | - | | | | | | | |
| 42B | 46011-20200 | WASHER,PLANE | 13 | 5011 | - | | | | | | | |
| 43A | 41753-54850 | PLATE | 2 | 5001 | - | | | | | | | |
| 44A | 41753-54870 | PLATE | 2 | 5001 | - | | | | | | | |
| 45A | 31271-20230 | COVER,INSULATION | 1 | 5001 | - | | | | | | | |
| 46A | 46011-20190 | WASHER,PLANE | 4 | 5001 | - | | | | | | | |
| 47A | 61802-16035 | BOLT,FLANGED | 4 | 5001 | - | | | | | | | |
| 48A | 61802-12045 | BOLT,FLANGED | 11 | 5001 | - | | | | | | | |
| 49A | 61802-12030 | BOLT,FLANGED | 11 | 5001 | - | | | | | | | |
| 50A | 61802-10040 | BOLT,FLANGED | 3 | 5001 | - | | | | | | | |
| 51A | 61802-10030 | BOLT,FLANGED | 17 | 5001 | - | | | | | | | |
| 52A | 61802-10025 | BOLT,FLANGED | 8 | 5001 | - | | | | | | | |
| 54A | 61802-08012 | BOLT,FLANGED | 2 | 5001 | - | | | | | | | |
| 55A | 62480-21101-7 | NUT,FLANGED | 3 | 5001 | - | | | | | | | |
| 56A | 62401-81121 | NUT | 6 | 5001 | - | | | | | | | |
| 57A | 62401-81101 | NUT | 6 | 5001 | - | | | | | | | |
| 58A | 62401-81122 | NUT | 8 | 5001 | - | | | | | | | |
| 59A | 62701-40121-7 | WASHER,PLANE | 8 | 5001 | - | | | | | | | |
| 60A | 62710-18081 | WASHER,PLANE | 8 | 5001 | - | | | | | | | |
| 61A | 61802-12035 | BOLT,FLANGED | 2 | 5001 | - | | | | | | | |
| 62A | 38765-30240 | PIPE,EXHAUST | 1 | 5001 | - | | | | | | | |
| 63A | 32920-22630 | CLAMP | 1 | 5001 | - | | | | | | | |
| 64A | 35700-22960 | SPACER | 4 | 5001 | - | | | | | | | |
| 65A | 61802-10035 | BOLT,FLANGED | 1 | 5001 | - | | | | | | | |
| 66A | 88031-06101 | NUT,SELF-LOCKING | 1 | 5001 | - | | | | | | | |
| 66B | 88031-06101 | NUT,SELF-LOCKING | 2 | 5051 | - | | | | | | | |
| 67A | 62710-18121 | WASHER,PLANE | 2 | 5001 | - | | | | | | | |
| 74A | 43962-20580 | BOLT,U | 1 | 5051 | - | | | | | | | |
| 75A | 40900-20460 | BRACKET | 1 | 5051 | - | | | | | | | |
| 76A | 62701-40101 | WASHER,PLANE | 2 | 5051 | - | | | | | | | |
| | | | | | | | | | | | | |
| | | | | | | | | | | | | |

MEMO

PRE CLEANER MOUNT

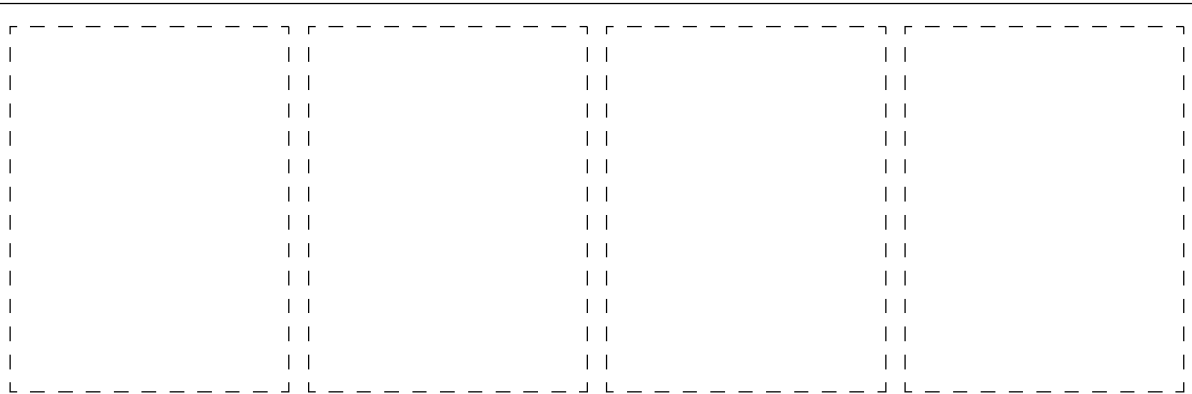
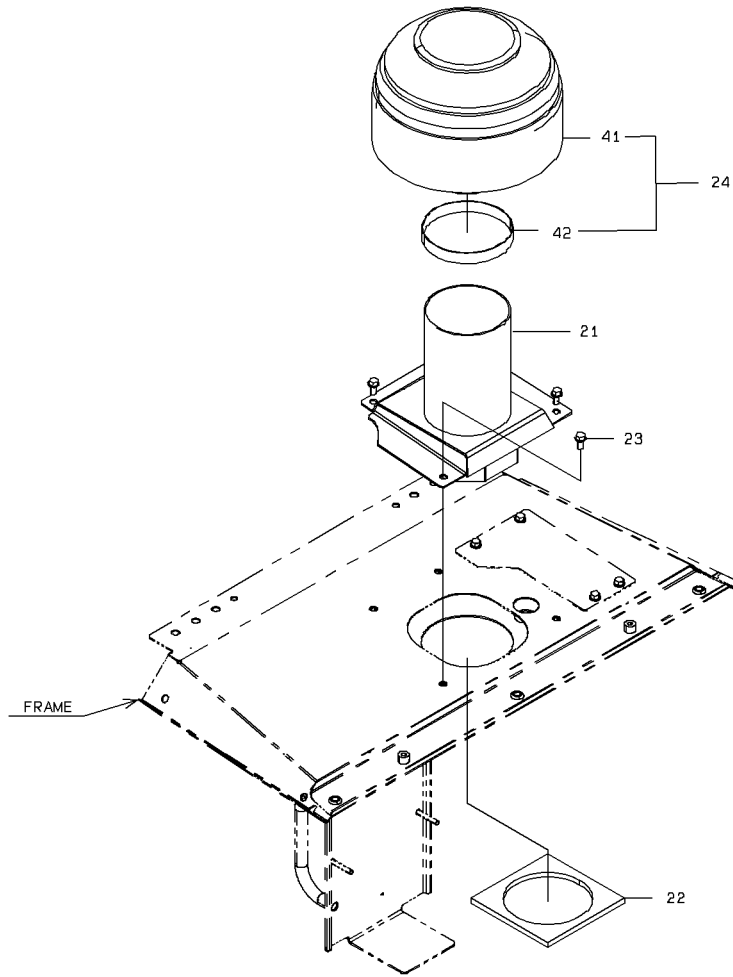

1-A

PRE CLEANER MOUNT

| SYM-BOL | PART NUMBER | PART NAME | UNIT Q,TY | SERIAL | | REMARKS | | | | | | |
|---------|---------------|--------------|-----------|--------|-----|---------|---|---|-----|-----|-----|-----|
| | | | | (A) | (B) | N | P | D | (A) | (B) | (C) | (D) |
| 21A | 36430-25280 | DUCT | 1 | 5001 | - | | | | | | | |
| 22A | 35681-38640 | SPONGE | 1 | 5001 | - | | | | | | | |
| 23A | 61802-10020 | BOLT,FLANGED | 4 | 5001 | - | | | | | | | |
| 24A | 42730-20020-7 | PRECLEANER | 1 | 5001 | - | | | | Y01 | | | |
| 41A | 42730-70110-7 | PRECLEANER | 1 | 5001 | - | | | | 01 | | | |
| 42A | 32920-70870-7 | CLAMP | 1 | 5001 | - | | | | 01 | | | |
| | | | | | | | | | | | | |
| | | | | | | | | | | | | |
| | | | | | | | | | | | | |
| | | | | | | | | | | | | |
| | | | | | | | | | | | | |
| | | | | | | | | | | | | |
| | | | | | | | | | | | | |
| | | | | | | | | | | | | |
| | | | | | | | | | | | | |
| | | | | | | | | | | | | |
| | | | | | | | | | | | | |
| | | | | | | | | | | | | |
| | | | | | | | | | | | | |
| | | | | | | | | | | | | |
| | | | | | | | | | | | | |
| | | | | | | | | | | | | |
| | | | | | | | | | | | | |
| | | | | | | | | | | | | |
| | | | | | | | | | | | | |
| | | | | | | | | | | | | |
| | | | | | | | | | | | | |

RAIN CAP

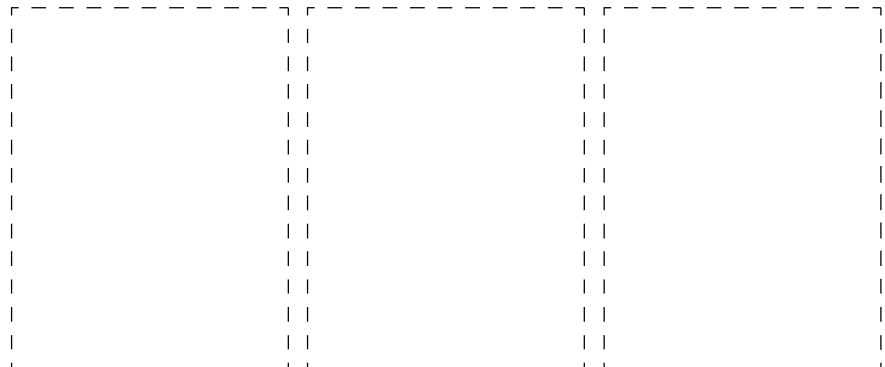
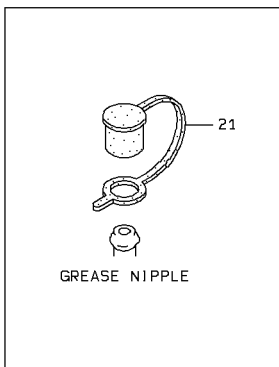
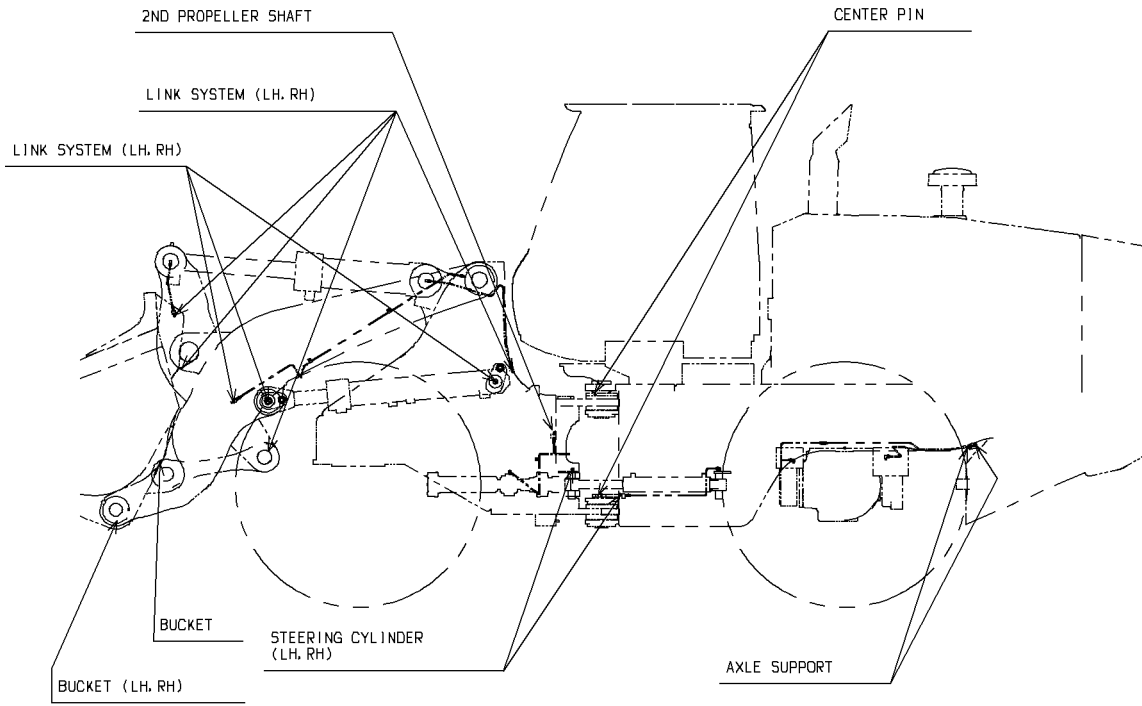

1-A

RAIN CAP

| SYM-BOL | PART NUMBER | PART NAME | UNIT Q.TY | SERIAL (A) - (B) | REMARKS | | | | REMARK |
|---------|---------------|------------|-----------|------------------|---------|---|---|-----------------|--------|
| | | | | | N | P | D | (A) (B) (C) (D) | |
| 21A | 32224-20160-7 | CAPELASTIC | 22 | 5001 - | | | | | |
| | | | | | | | | | |
| | | | | | | | | | |
| | | | | | | | | | |
| | | | | | | | | | |
| | | | | | | | | | |
| | | | | | | | | | |
| | | | | | | | | | |
| | | | | | | | | | |
| | | | | | | | | | |
| | | | | | | | | | |
| | | | | | | | | | |
| | | | | | | | | | |
| | | | | | | | | | |
| | | | | | | | | | |
| | | | | | | | | | |
| | | | | | | | | | |
| | | | | | | | | | |
| | | | | | | | | | |
| | | | | | | | | | |

DRIVE UNIT

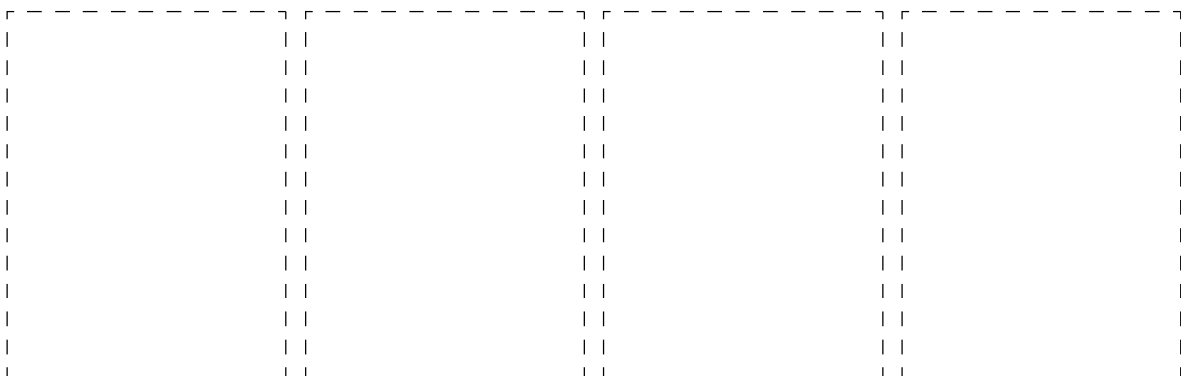
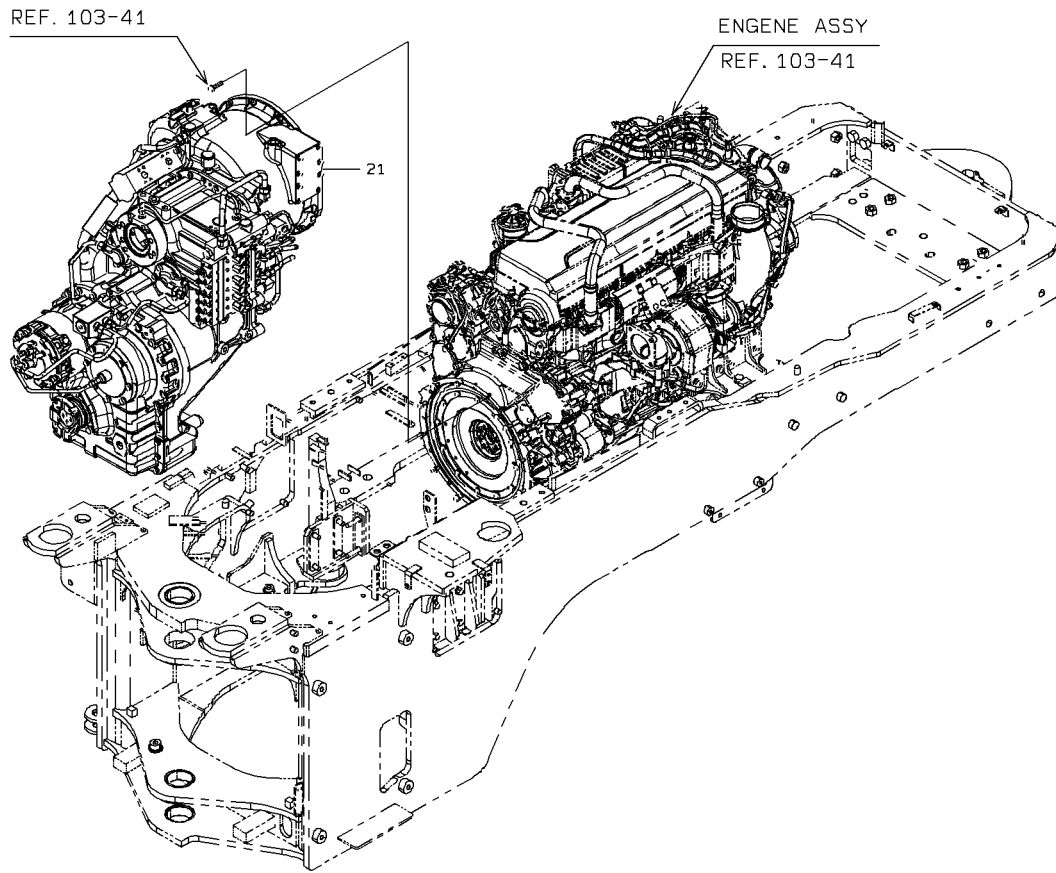

1-A

DRIVE UNIT

| SYM-BOL | PART NUMBER | PART NAME | UNIT Q,TY | SERIAL (A) - (B) | REMARKS | | | | | |
|---------|-------------|-------------------|-----------|------------------|---------|---|---|-----|-----|-----|
| | | | | | N | P | D | (A) | (B) | (C) |
| 21A | 37421-60640 | TRANSMISSION ASSY | 1 | 5001 - 5050 | | | | | | |
| 21B | 37421-60720 | TRANSMISSION ASSY | 1 | 5051 - | B | | | | | |
| | | | | | | | | | | |
| | | | | | | | | | | |
| | | | | | | | | | | |
| | | | | | | | | | | |
| | | | | | | | | | | |
| | | | | | | | | | | |
| | | | | | | | | | | |
| | | | | | | | | | | |
| | | | | | | | | | | |
| | | | | | | | | | | |
| | | | | | | | | | | |
| | | | | | | | | | | |
| | | | | | | | | | | |
| | | | | | | | | | | |

TORQUE CONVERTER PIPING

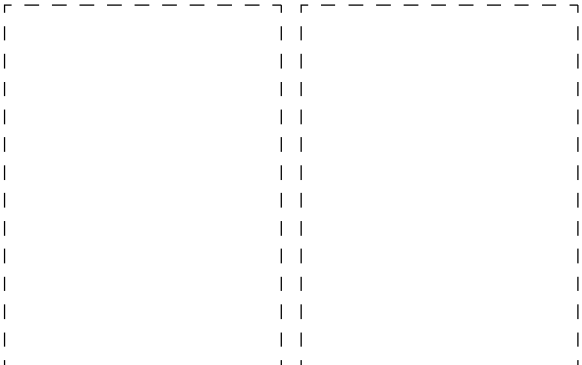
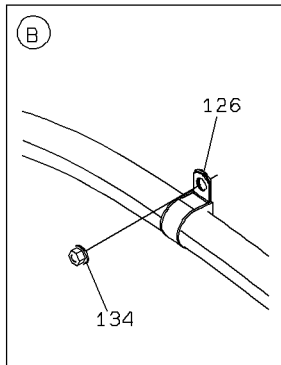
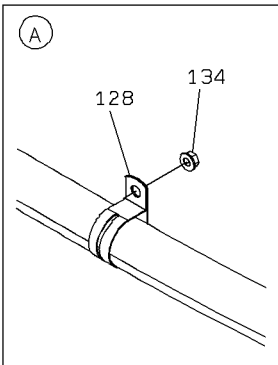
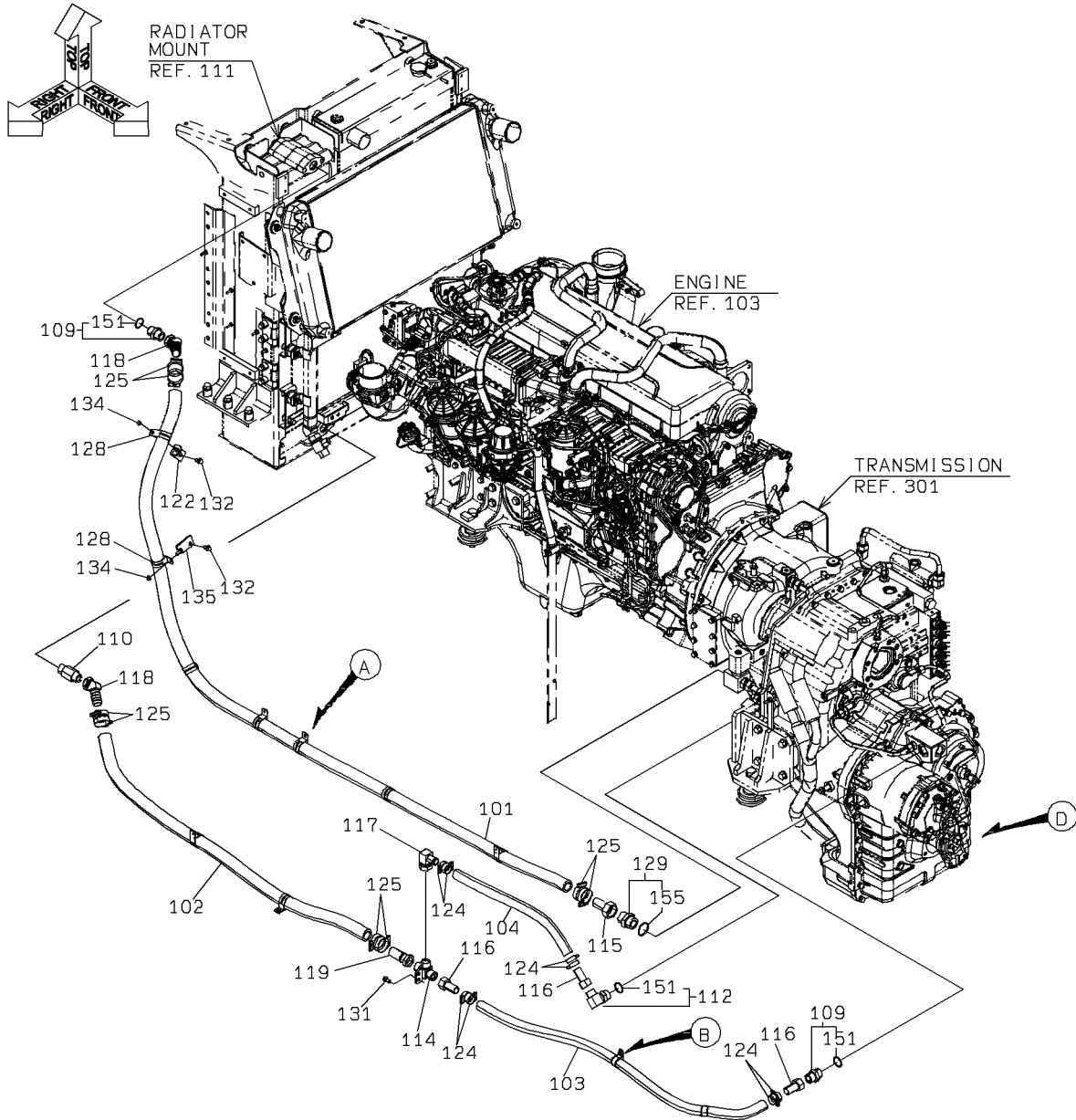

0-A

TORQUE CONVERTER PIPING

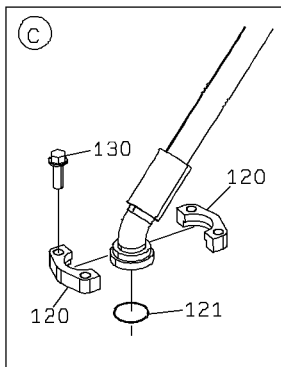
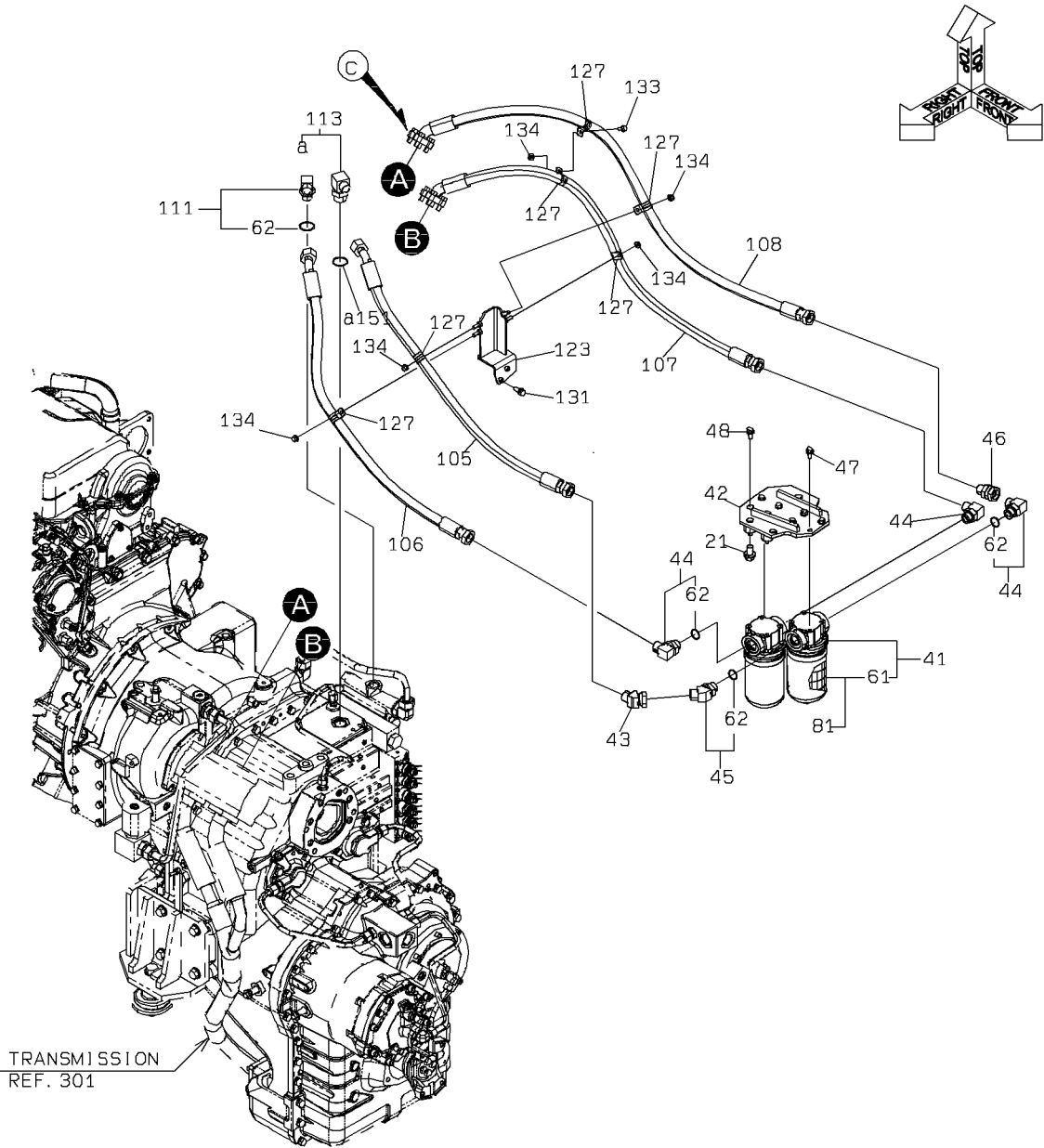

0-A

TORQUE CONVERTER PIPING

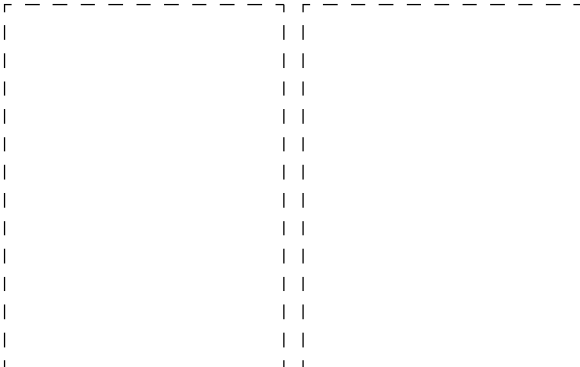
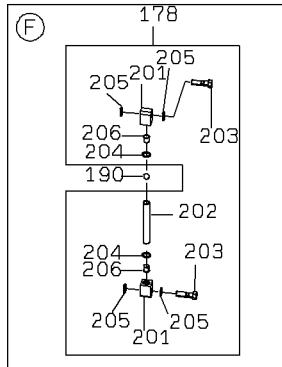
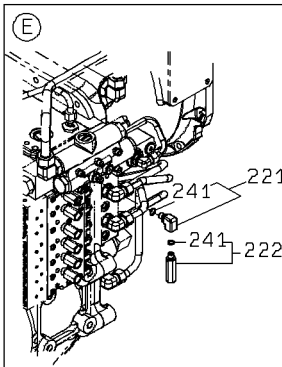
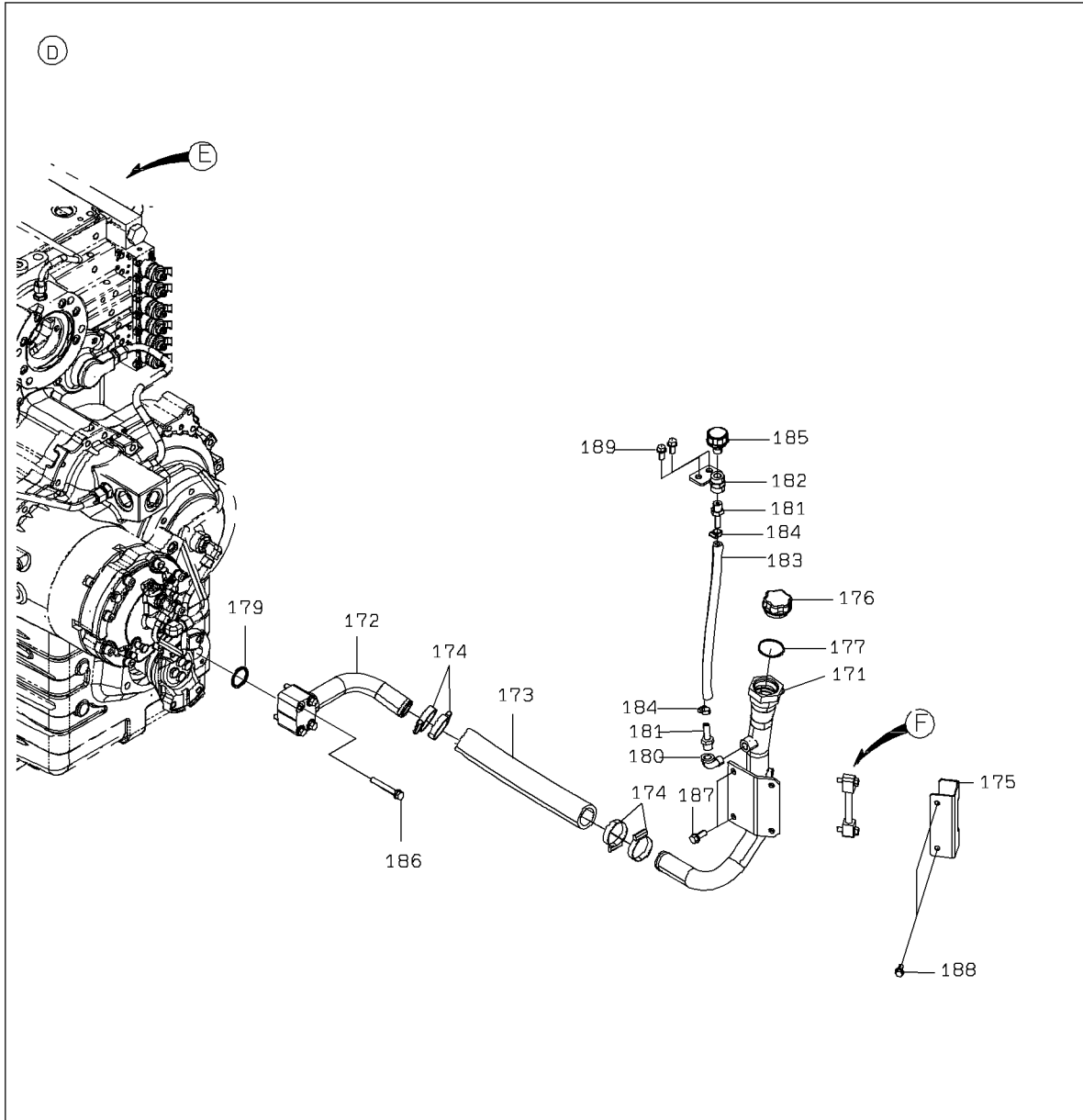

3-A

TORQUE CONVERTER PIPING

| SYM-BOL | PART NUMBER | PART NAME | UNIT Q,TY | SERIAL | | REMARKS | | | | | | |
|---------|---------------|--------------------|-----------|--------|-----|---------|---|---|-----|-----|-----|--------|
| | | | | (A) | (B) | N | P | D | (A) | (B) | (C) | (D) |
| 21A | 61802-16025 | BOLT,FLANGED | 3 | 5001 | - | | | | | | | |
| 41A | 40337-60590 | FILTER ASSY,LINE | 2 | 5001 | - | | | | | | | |
| 42A | 41754-25170 | PLATE | 1 | 5001 | - | | | | | Y02 | | |
| 42B | 41755-24800 | PLATE | 1 | 5051 | - | | | | | | | |
| 43A | 30242-20050 | ADAPTER,ELBOW UNIO | 1 | 5001 | - | | | | | | | |
| 44A | 88241-07112 | ADAPTER,ELBOW | 3 | 5001 | - | | | | | | | Y04 |
| 44B | 88241-07112 | ADAPTER,ELBOW | 2 | 5051 | - | | | | | | | Y04 |
| 45A | 88241-07212 | ADAPTER,ELBOW | 1 | 5001 | - | | | | | | | Y04 |
| 46A | 30250-20220 | ADAPTER,UNION | 1 | 5001 | - | | | | | | | |
| 47A | 61802-10020 | BOLT,FLANGED | 4 | 5001 | - | | | | | | | |
| 47B | 61802-10020 | BOLT,FLANGED | 8 | 5051 | - | | | | | | | |
| 48A | 61802-10090 | BOLT,FLANGED | 4 | 5001 | - | | | | | | | |
| 49A | 30241-26770 | ADAPTER,ELBOW | 1 | 5051 | - | | | | | | | |
| 50A | 88201-06712 | ADAPTER | 1 | 5051 | - | | | | | | | |
| 61A | 31115-70030 | CARTRIDGE ASSY | 1 | 5001 | - | | | | | | | |
| 62A | 65210-12024 | RING,O | 1 | 5001 | - | | | | | | | |
| 81A | 65210-22075 | RING,O | 1 | 5001 | - | | | | | | | |
| 101A | 67040-32000 | HOSE,HEAT RESISTIN | 4 M | 5001 | - | | | | | | | |
| 101B | 43103-29260 | HOSE,HIGH PRESSURE | 1 | 5051 | - | | | | | | | |
| 102A | 67040-32000 | HOSE,HEAT RESISTIN | 1 M | 5001 | - | | | | | | | L=1500 |
| 103A | 67040-25000 | HOSE,HEAT RESISTIN | 2 M | 5001 | - | | | | | | | L=1350 |
| 104A | 67040-25000 | HOSE,HEAT RESISTIN | 1 M | 5001 | - | | | | | | | L=530 |
| 105A | 68245-50095 | HOSE,HIGH PRESSURE | 1 | 5001 | - | | | | | | | |
| 106A | 68245-50100 | HOSE,HIGH PRESSURE | 1 | 5001 | - | | | | | | | |
| 107A | 43103-24030 | HOSE,HIGH PRESSURE | 1 | 5001 | - | | | | | | | |
| 108A | 43103-24040 | HOSE,HIGH PRESSURE | 1 | 5001 | - | | | | | | | |
| 109A | 88201-06716 | ADAPTER | 2 | 5001 | - | | | | | | | |
| 109B | 88201-06716 | ADAPTER | 1 | 5051 | - | | | | | | | |
| 110A | 30230-21960 | ADAPTER | 1 | 5001 | - | | | | | | | |
| 111A | 88241-07112 | ADAPTER,ELBOW | 1 | 5001 | - | | | | | | | |
| 112A | 88241-07116 | ADAPTER,ELBOW | 1 | 5001 | - | | | | | | | |
| 113A | 30241-23620 | ADAPTER,ELBOW | 1 | 5001 | - | | | | | | | |
| 114A | 30246-26410 | ADAPTER,TEE | 1 | 5001 | - | | | | | | | |
| 115A | 88511-03200 | NIPPLE,HOSE | 1 | 5001 | - | | | | | | | |
| 115B | 69811-32210-7 | FLANGE,SPLIT | 2 | 5051 | - | | | | | | | |
| 116A | 88511-03160 | NIPPLE,HOSE | 3 | 5001 | - | | | | | | | |
| 117A | 37715-20730 | NIPPLE,HOSE | 1 | 5001 | - | | | | | | | |
| 118A | 37715-24680 | NIPPLE,HOSE | 2 | 5001 | - | | | | | | | |
| 118B | 37715-24680 | NIPPLE,HOSE | 1 | 5051 | - | | | | | | | |
| 119A | 37715-60020 | NIPPLE,HOSE | 1 | 5001 | - | | | | | | | |
| 120A | 69811-25210-7 | FLANGE,SPLIT | 4 | 5001 | - | | | | | | | |
| 121A | 65220-31024 | RING,O | 2 | 5001 | - | | | | | | | |
| 122A | 41753-43220 | PLATE | 1 | 5001 | - | | | | | | | |
| 122B | 41755-29210 | PLATE | 1 | 5051 | - | | | | | | | |
| 123A | 41753-41500 | PLATE | 1 | 5001 | - | | | | | | | |
| 124A | 69002-03800-7 | BAND,HOSE | 8 | 5001 | - | | | | | | | |
| 125A | 69030-05400 | BAND,HOSE-HIGH TOR | 8 | 5001 | - | | | | | | | |
| 125B | 69030-05400 | BAND,HOSE-HIGH TOR | 4 | 5051 | - | | | | | | | |
| 126A | 43573-20540 | HOLDER,PIPE | 2 | 5001 | - | | | | | | | D=35 |
| 127A | 87020-25000 | HOLDER,PIPE | 6 | 5001 | - | | | | | | | |
| 128A | 87020-46000 | HOLDER,PIPE | 9 | 5001 | - | | | | | | | |
| 128B | 87020-46000 | HOLDER,PIPE | 10 | 5003 | - | | | | | | | D=46 |
| 128C | 87020-46000 | HOLDER,PIPE | 2 | 5051 | - | | | | | | | D=46 |
| 129A | 88201-06720 | ADAPTER | 1 | 5001 | - | | | | | | | |
| 129B | 65220-31027 | RING,O | 1 | 5051 | - | | | | | | | |
| 130A | 61802-10030 | BOLT,FLANGED | 8 | 5001 | - | | | | | | | |
| 131A | 61802-10020 | BOLT,FLANGED | 4 | 5001 | - | | | | | | | |
| 131B | 61802-10020 | BOLT,FLANGED | 2 | 5007 | - | | | | | | | |
| 132A | 61802-10016 | BOLT,FLANGED | 2 | 5001 | - | | | | | | | |
| 133A | 61802-08016-7 | BOLT,FLANGED | 1 | 5001 | - | | | | | | | |
| 134A | 62480-21081 | NUT,FLANGED | 16 | 5001 | - | | | | | | | |
| 134B | 62480-21081 | NUT,FLANGED | 17 | 5003 | - | | | | | | | |
| 134C | 62480-21081 | NUT,FLANGED | 16 | 5051 | - | | | | | | | |
| 135A | 41754-27010 | PLATE | 1 | 5001 | - | | | | | | | |
| 135B | 41754-43500 | PLATE | 1 | 5003 | - | | | | | | | |
| 135C | 41755-29220 | PLATE | 1 | 5051 | - | | | | | | | |

TORQUE CONVERTER PIPING

| SYM-BOL | PART NUMBER | PART NAME | UNIT Q,TY | SERIAL | | REMARKS | | | | | | | | | | | |
|---------|---------------|--------------------|-----------|--------|-----|---------|---|---|-----|-----|-----|-----|--------|--|--|--|--|
| | | | | (A) | (B) | N | P | D | (A) | (B) | (C) | (D) | REMARK | | | | |
| 136A | 88241-07216 | ADAPTER,ELBOW | 1 | 5051 | - | | | | | | | | | | | | |
| 137A | 87020-43000 | HOLDER,PIPE | 7 | 5051 | - | | | | | | | | | | | | |
| 138A | 61802-12020 | BOLT,FLANGED | 2 | 5007 | - | | | | | | | | | | | | |
| 139A | 61802-12030 | BOLT,FLANGED | 4 | 5051 | - | | | | | | | | | | | | |
| 151A | 65210-12029 | RING,O | 1 | 5001 | - | | | | | | | | | | | | |
| 155A | 65210-12038 | RING,O | 1 | 5001 | - | | | | | | | | | | | | |
| 171A | 38775-43780 | PIPE,OIL | 1 | 5001 | - | | | | | | | | | | | | |
| 172A | 38775-41240 | PIPE,OIL | 1 | 5001 | - | | | | | | | | | | | | |
| 173A | 67040-38000 | HOSE,HEAT RESISTIN | 1 M | 5001 | - | | | | | | | | | | | | |
| 174A | 69002-05700-7 | BAND,HOSE | 4 | 5001 | - | | | | | | | | | | | | |
| 175A | 41754-24290 | PLATE | 1 | 5001 | - | | | | | | | | | | | | |
| 176A | 32210-20910 | CAP | 1 | 5001 | - | | | | | | | | | | | | |
| 177A | 47119-20230 | RING,SQUARE | 1 | 5001 | - | | | | | | | | | | | | |
| 178A | 33258-20010 | GAUGE,LEVEL | 1 | 5001 | - | | | | | | | | | | | | |
| 179A | 65220-31024 | RING,O | 1 | 5001 | - | | | | | | | | | | | | |
| 180A | 69205-03000 | FITTING,ELBOW | 1 | 5001 | - | | | | | | | | | | | | |
| 181A | 88511-01060 | NIPPLE,HOSE | 2 | 5001 | - | | | | | | | | | | | | |
| 182A | 38901-21230 | FITTING,SOCKET | 1 | 5001 | - | | | | | | | | | | | | |
| 183A | 67040-09000 | HOSE,HEAT RESISTIN | 1 M | 5001 | - | | | | | | | | | | | | |
| 184A | 69002-02200-7 | BAND,HOSE | 2 | 5001 | - | | | | | | | | | | | | |
| 185A | 41101-60010 | BREATHER ASSY | 1 | 5001 | - | | | | | | | | | | | | |
| 186A | 61802-10070 | BOLT,FLANGED | 4 | 5001 | - | | | | | | | | | | | | |
| 187A | 61802-10025 | BOLT,FLANGED | 2 | 5001 | - | | | | | | | | | | | | |
| 188A | 61802-08016-7 | BOLT,FLANGED | 2 | 5001 | - | | | | | | | | | | | | |
| 189A | 61802-10020 | BOLT,FLANGED | 2 | 5001 | - | | | | | | | | | | | | |
| 190A | 40740-20050 | FLOAT | 1 | 5001 | - | | | | | | | | | | | | |
| 201A | 41410-90010 | BLOCK | 2 | 5001 | - | | | | | | | | | | | | |
| 202A | 36700-90010 | TUBE | 1 | 5001 | - | | | | | | | | | | | | |
| 203A | 43953-90010 | BOLT,JOINT | 2 | 5001 | - | | | | | | | | | | | | |
| 204A | 47131-90010 | RING,O | 2 | 5001 | - | | | | | | | | | | | | |
| 205A | 46023-90010 | WASHER,SEAL | 4 | 5001 | - | | | | | | | | | | | | |
| 206A | 35750-90010 | SLEEVE | 2 | 5001 | - | | | | | | | | | | | | |
| 221A | 30960-60010 | ELBOW | 1 | 5001 | - | | | | | | | | | | | | |
| 222A | 30230-30410 | ADAPTER | 1 | 5001 | - | | | | | | | | | | | | |
| 241A | 65210-12011 | RING,O | 1 | 5001 | - | | | | | | | | | | | | |
| | | | | | | | | | | | | | | | | | |
| | | | | | | | | | | | | | | | | | |
| | | | | | | | | | | | | | | | | | |
| | | | | | | | | | | | | | | | | | |
| | | | | | | | | | | | | | | | | | |

MEMO

AIR BREATHER

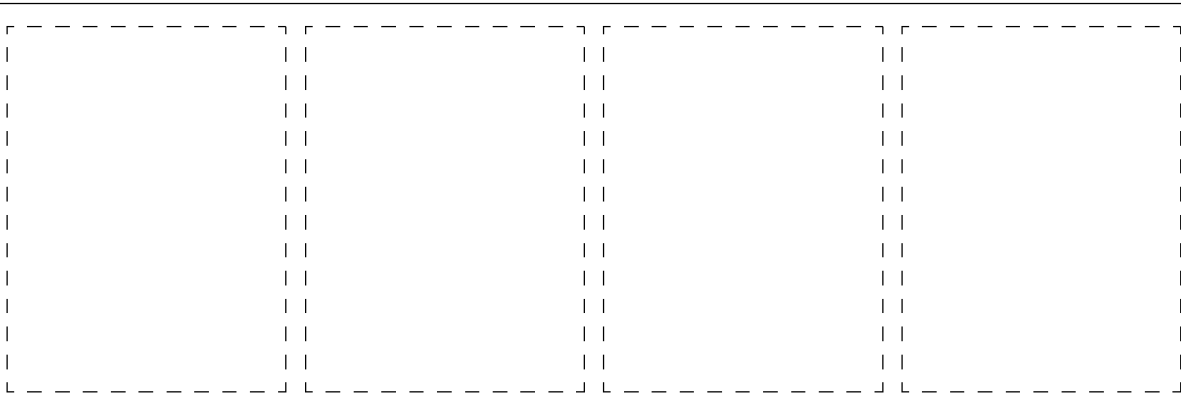
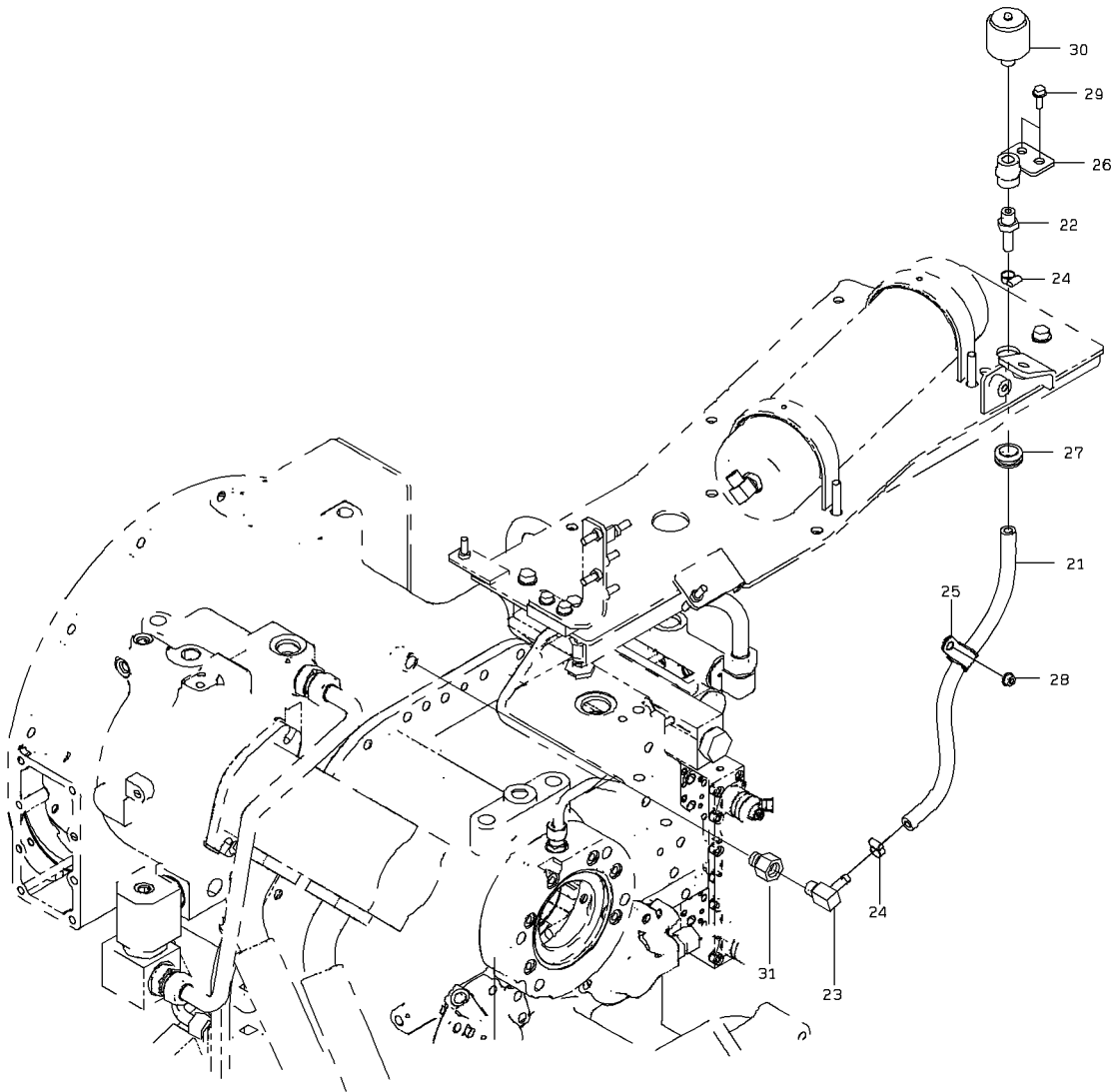

1-A

AIR BREATHER

| SYM-BOL | PART NUMBER | PART NAME | UNIT Q,TY | SERIAL (A) - (B) | REMARKS | | | | | |
|---------|---------------|--------------------|-----------|------------------|---------|---|---|-----|-----|-----------|
| | | | | | N | P | D | (A) | (B) | (C) |
| 21A | 67040-09000 | HOSE,HEAT RESISTIN | 1 M | 5001 - | | | | | | L=480 |
| 22A | 88511-01060 | NIPPLE,HOSE | 1 | 5001 - | | | | | | |
| 23A | 37715-20790 | NIPPLE,HOSE | 1 | 5001 - | | | | | | |
| 24A | 69002-02200-7 | BAND,HOSE | 2 | 5001 - | | | | | | |
| 25A | 43573-20300 | HOLDER,PIPE | 1 | 5001 - | | | | | | D=18 |
| 26A | 38901-21230 | FITTING,SOCKET | 1 | 5001 - | | | | | | |
| 27A | 65801-20060 | BUSHING,ELASTIC | 1 | 5001 - | | | | | | |
| 28A | 62480-21081 | NUT,FLANGED | 1 | 5001 - | | | | | | |
| 29A | 61802-08020 | BOLT,FLANGED | 2 | 5001 - | | | | | | |
| 30A | 53101-00730 | BREATHER | 1 | 5001 - | | | | | | YQ2055634 |
| 31A | 88370-12006 | FITTING,BUSHING | 1 | 5001 - | | | | | | |
| 32A | 53101-00730 | BREATHER | 1 | 5001 - | | | | | | YQ2055634 |
| | | | | | | | | | | |
| | | | | | | | | | | |
| | | | | | | | | | | |
| | | | | | | | | | | |
| | | | | | | | | | | |
| | | | | | | | | | | |
| | | | | | | | | | | |
| | | | | | | | | | | |
| | | | | | | | | | | |
| | | | | | | | | | | |
| | | | | | | | | | | |

FRONT AXLE (TPD)

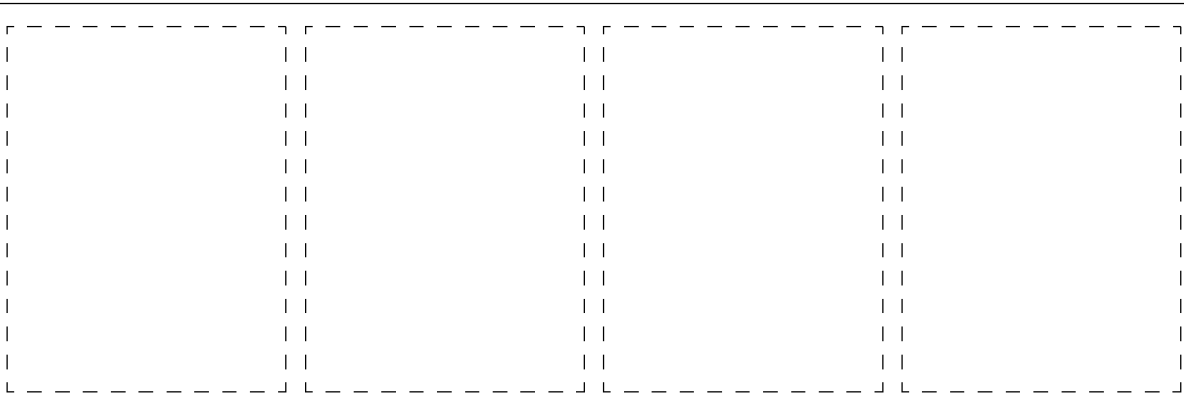
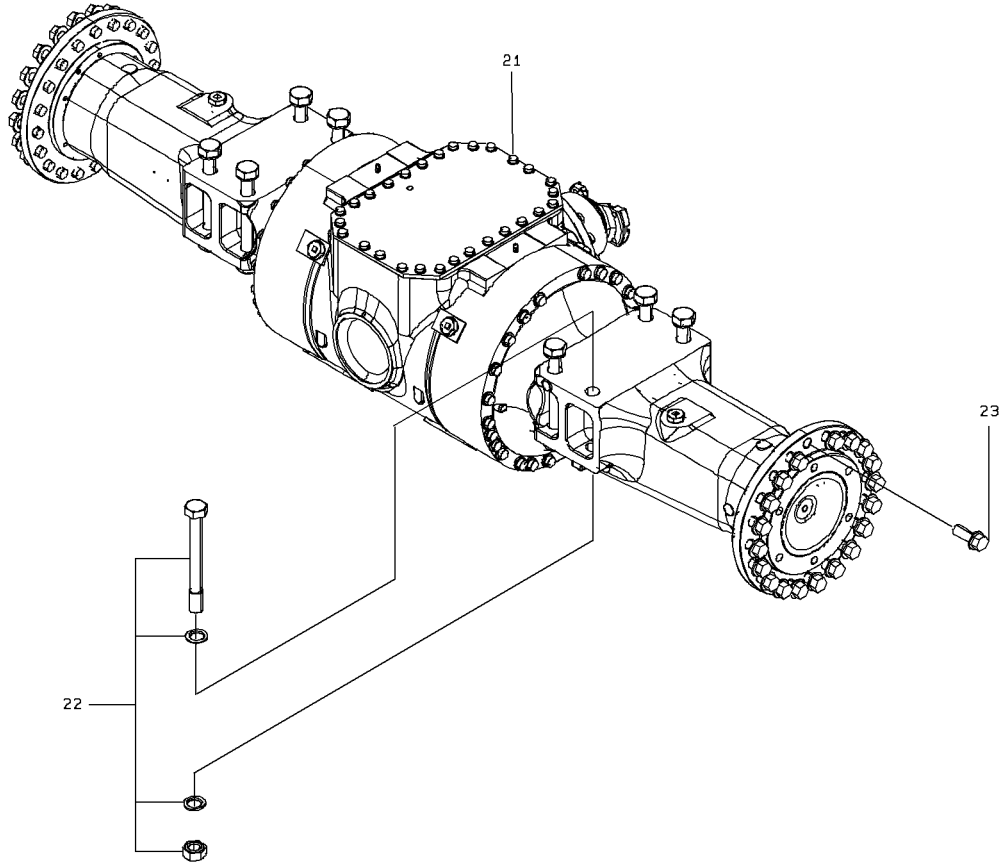

1-A

FRONT AXLE (TPD)

| SYM-BOL | PART NUMBER | PART NAME | UNIT Q, TY | SERIAL | | REMARKS | | | | | | |
|---------|-------------|-----------------|---------------|--------|-----|---------|---|---|-----|-----|-----|-----|
| | | | | (A) | (B) | N | P | D | (A) | (B) | (C) | (D) |
| 21A | 30111-60110 | AXLE ASSY,FRONT | 1 | 5001 | - | | | | | | | |
| 22A | 43925-21260 | BOLT SET | 8 | 5001 | - | | | | | | | |
| 23A | 61805-24060 | BOLT,FLANGED | 40 | 5001 | - | | | | | | | |
| | | | | | | | | | | | | |
| | | | | | | | | | | | | |
| | | | | | | | | | | | | |
| | | | | | | | | | | | | |
| | | | | | | | | | | | | |
| | | | | | | | | | | | | |
| | | | | | | | | | | | | |
| | | | | | | | | | | | | |
| | | | | | | | | | | | | |
| | | | | | | | | | | | | |
| | | | | | | | | | | | | |
| | | | | | | | | | | | | |
| | | | | | | | | | | | | |
| | | | | | | | | | | | | |
| | | | | | | | | | | | | |

REAR AXLE (TPD)

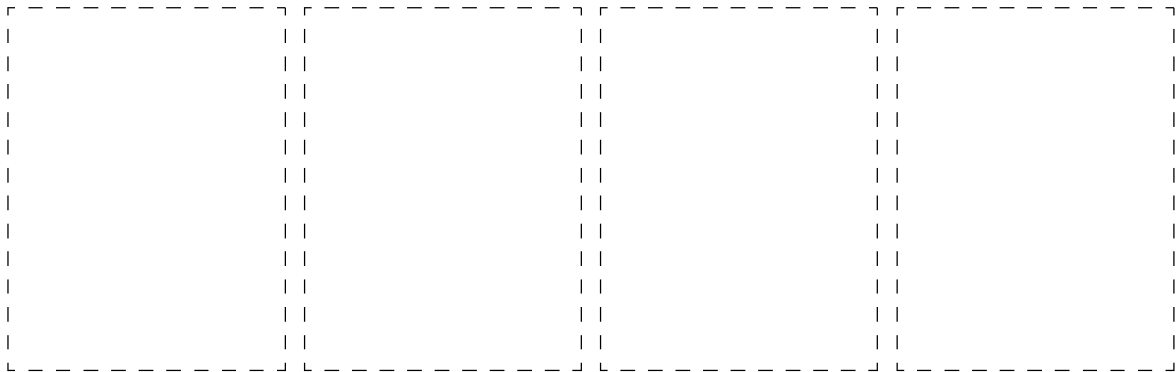
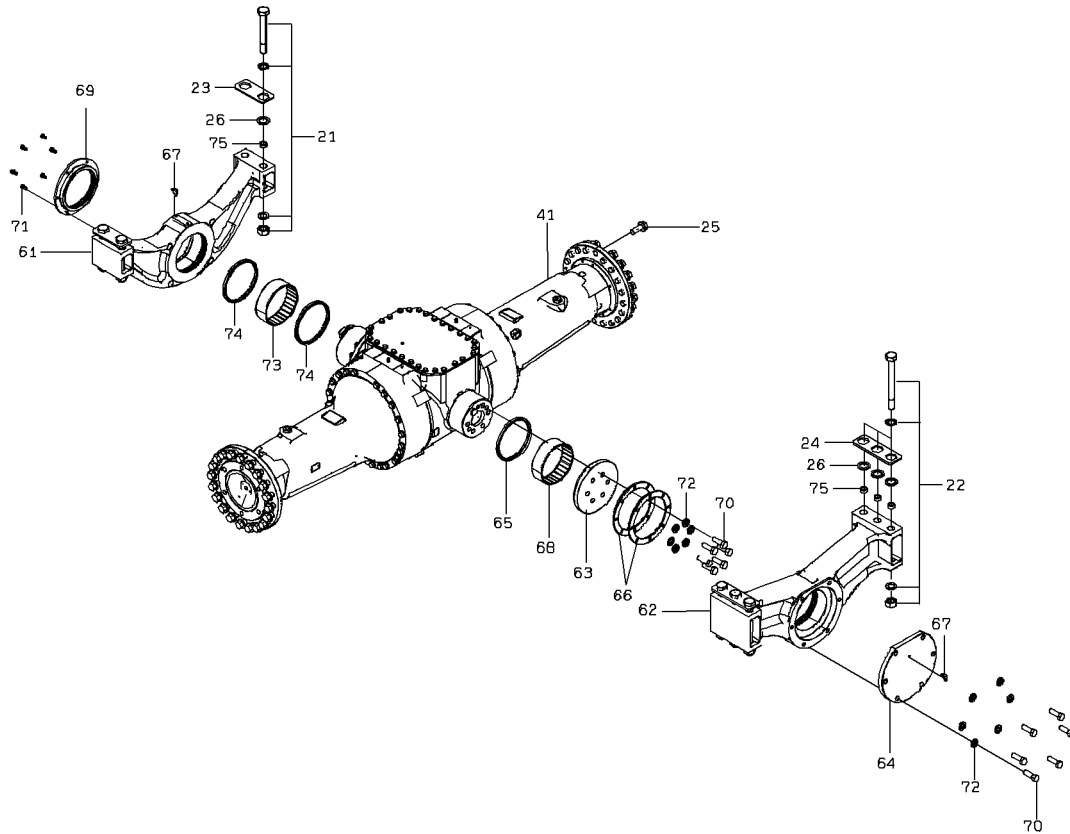
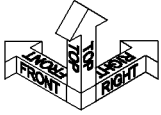

1-B

REAR AXLE (TPD)

| SYM-BOL | PART NUMBER | PART NAME | UNIT Q,TY | SERIAL | | REMARKS | | | | | | |
|---------|-------------|--------------------|-----------|--------|-----|---------|---|---|-----|-----|-----|-----|
| | | | | (A) | (B) | N | P | D | (A) | (B) | (C) | (D) |
| 21A | 43925-21570 | BOLT SET | 4 | 5001 | - | | | | | | | |
| 22A | 43925-21580 | BOLT SET | 6 | 5001 | - | | | | | | | |
| 23A | 41753-46120 | PLATE | 2 | 5001 | - | | | | | | | |
| 24A | 41753-46130 | PLATE | 2 | 5001 | - | | | | | | | |
| 25A | 61805-24060 | BOLT,FLANGED | 40 | 5001 | - | | | | | | | |
| 26A | 46000-26080 | WASHER | 5 | 5007 | - | | | | | | | |
| 41A | 30112-60100 | AXLE ASSY,REAR | 1 | 5001 | - | 5006 | | | | | | |
| 41B | 30112-60130 | AXLE ASSY,REAR | 1 | 5007 | - | | B | | | | | |
| 61A | 33621-22240 | SUPPORT,AXLE | 1 | 5001 | - | 5006 | | | | | | |
| 61B | 33621-22320 | SUPPORT,AXLE | 1 | 5007 | - | | B | | | | | |
| 62A | 33621-22270 | SUPPORT,AXLE | 1 | 5001 | - | 5006 | | | | | | |
| 62B | 33621-22280 | SUPPORT,AXLE | 1 | 5007 | - | | B | | | | | |
| 63A | 41621-31140 | PLATE | 1 | 5001 | - | | | | | | | |
| 64A | 41621-35700 | PLATE | 1 | 5001 | - | | | | | | | |
| 65A | 39600-60450 | PACKING | 1 | 5001 | - | | | | | | | |
| 66A | 47171-20330 | RING,WEAR | 2 | 5001 | - | | | | | | | |
| 67A | 69100-20600 | FLARED FITTING,ELB | 2 | 5001 | - | | | | | | | |
| 68A | 40840-60400 | BUSHING | 1 | 5001 | - | | | | | | | |
| 69A | 45200-30710 | RING | 1 | 5001 | - | | | | | | | |
| 70A | 61005-20060 | BOLT | 12 | 5001 | - | | | | | | | |
| 71A | 61802-10020 | BOLT,FLANGED | 6 | 5001 | - | | | | | | | |
| 72A | 62710-18201 | WASHER,PLANE | 12 | 5001 | - | | | | | | | |
| 73A | 40840-60410 | BUSHING | 1 | 5001 | - | | | | | | | |
| 74A | 39600-60520 | PACKING | 2 | 5001 | - | | | | | | | |
| 75A | 40840-27010 | BUSHING | 10 | 5007 | - | | | | | | | |
| | | | | | | | | | | | | |
| | | | | | | | | | | | | |
| | | | | | | | | | | | | |
| | | | | | | | | | | | | |
| | | | | | | | | | | | | |
| | | | | | | | | | | | | |
| | | | | | | | | | | | | |
| | | | | | | | | | | | | |

PROPELLER SHAFT

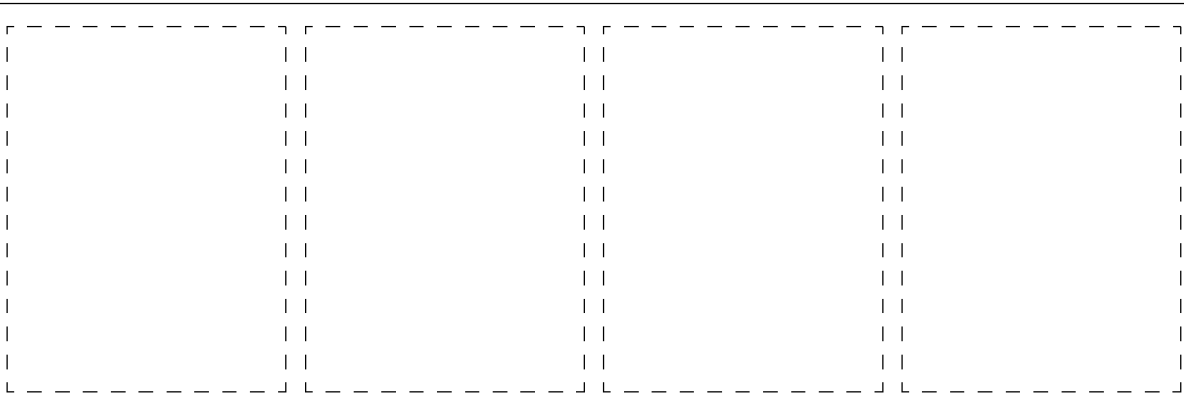
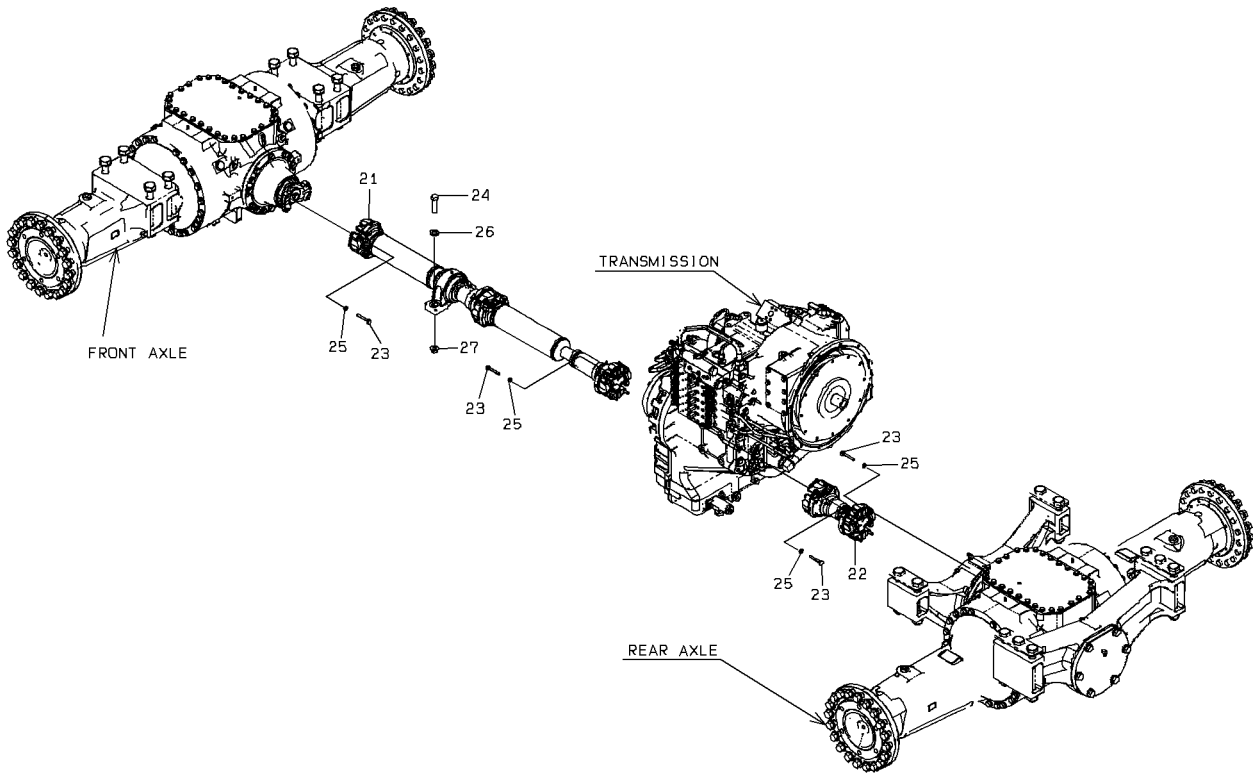

PROPELLER SHAFT

| SYM- BOL | PART NUMBER | PART NAME | UNIT Q,TY | SERIAL (A) - (B) | REMARKS | | | | | |
|-------------|-------------|--------------------|--------------|---------------------|---------|---|---|-----|-----|-----|
| | | | | | N | P | D | (A) | (B) | (C) |
| 21A | 42752-61430 | PROPELLERSHAFT ASS | 1 | 5001 - | | | | | | |
| 22A | 42753-60890 | PROPELLERSHAFT ASS | 1 | 5001 - | | | | | | |
| 23A | 61014-12070 | BOLT | 16 | 5001 - | | | | | | |
| 24A | 61033-20075 | BOLT | 2 | 5001 - | | | | | | |
| 25A | 46011-22320 | WASHER,PLANE | 16 | 5001 - | | | | | | |
| 26A | 62710-18201 | WASHER,PLANE | 2 | 5001 - | | | | | | |
| 27A | 62480-21201 | NUT,FLANGED | 2 | 5001 - | | | | | | |
| | | | | | | | | | | |
| | | | | | | | | | | |
| | | | | | | | | | | |
| | | | | | | | | | | |
| | | | | | | | | | | |
| | | | | | | | | | | |
| | | | | | | | | | | |
| | | | | | | | | | | |
| | | | | | | | | | | |
| | | | | | | | | | | |
| | | | | | | | | | | |
| | | | | | | | | | | |
| | | | | | | | | | | |
| | | | | | | | | | | |
| | | | | | | | | | | |

TIRE & WHEEL GROUP

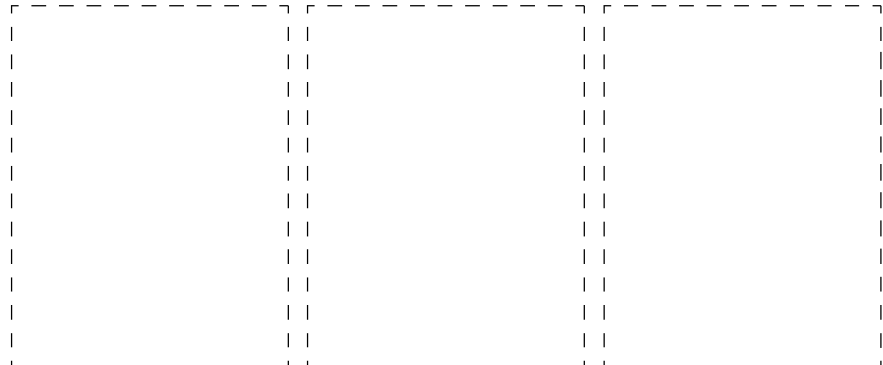
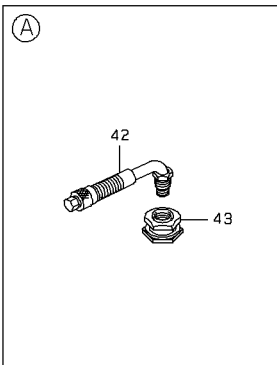
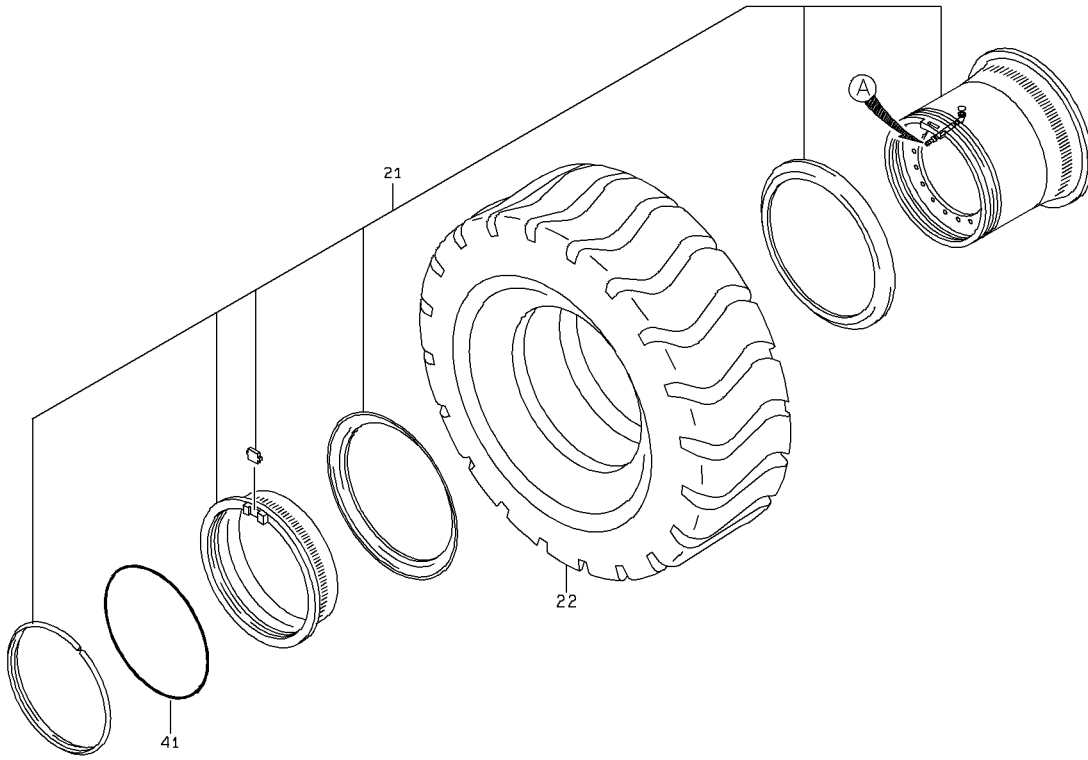

1-A

TIRE & WHEEL GROUP

| SYM-BOL | PART NUMBER | PART NAME | UNIT Q, TY | SERIAL (A) - (B) | REMARKS | | | | | |
|---------|---------------|--------------------|------------|------------------|---------|---|---|-----|-----|-----|
| | | | | | N | P | D | (A) | (B) | (C) |
| 21A | 43424-62070-7 | WHEEL,DISC | 1 | 5001 - | | | | | | |
| 22A | 71347-33600 | TIRE ASSY,TUBELESS | 4 | 5001 - | | | | Y01 | | |
| 41A | 47131-71120-7 | RING,O | 4 | 5001 - | | | | | | |
| 42A | 38510-60470-7 | VALVE | 1 | 5001 - | | | | 01 | | |
| 43A | 38542-60050-7 | VALVE UNIT | 1 | 5001 - | | | | 01 | | |
| | | | | | | | | | | |
| | | | | | | | | | | |
| | | | | | | | | | | |
| | | | | | | | | | | |
| | | | | | | | | | | |
| | | | | | | | | | | |
| | | | | | | | | | | |
| | | | | | | | | | | |
| | | | | | | | | | | |
| | | | | | | | | | | |
| | | | | | | | | | | |
| | | | | | | | | | | |
| | | | | | | | | | | |
| | | | | | | | | | | |

FRONT FRAME

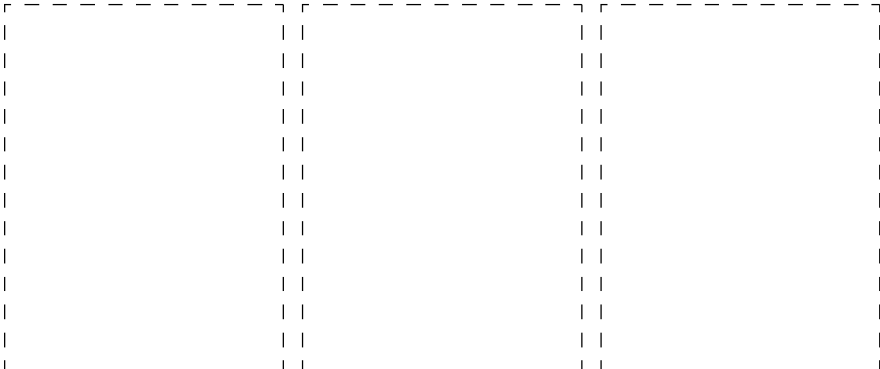
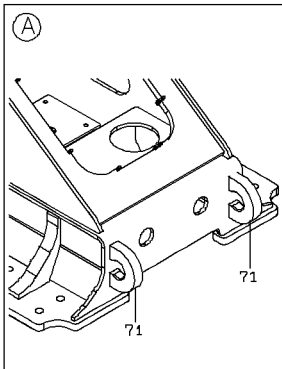
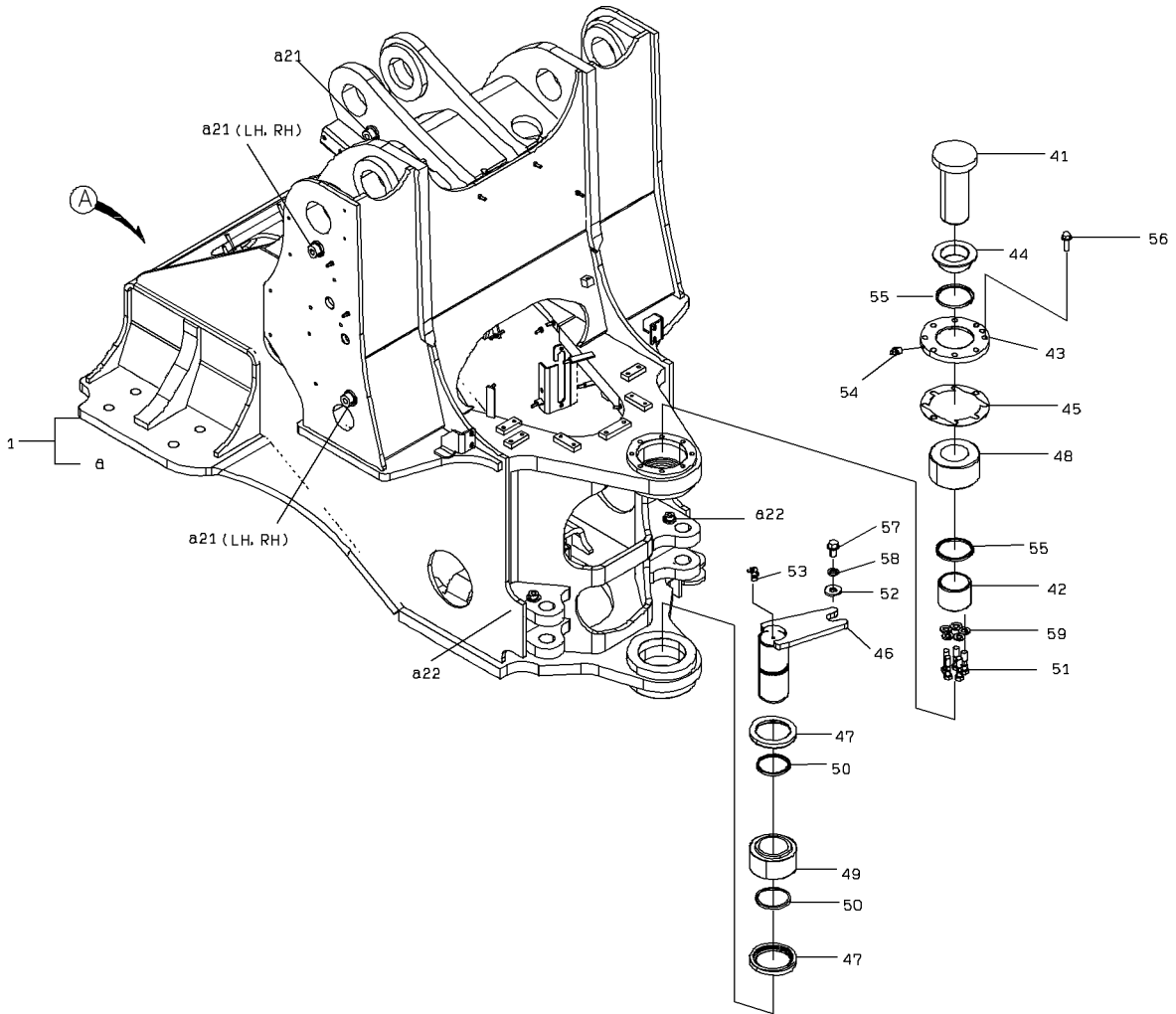

1-A

FRONT FRAME

| SYM-BOL | PART NUMBER | PART NAME | UNIT Q, TY | SERIAL | | REMARKS | | | | | | | | |
|---------|---------------|---------------------|------------|--------|-----|---------|---|---|-----|-----|-----|-----|--------|-------------|
| | | | | (A) | (B) | N | P | D | (A) | (B) | (C) | (D) | REMARK | |
| 1A | 34256-25250 | CHASSIS ASSY,FRONT | 1 | 5001 | - | 5002 | | | | | | | | |
| 1B | 34256-25310 | CHASSIS ASSY,FRONT | 1 | 5003 | - | 5050 | B | | | Y01 | | | | |
| 1C | 34256-25510 | CHASSIS ASSY,FRONT | 1 | 5051 | - | | B | | | Y01 | | | | |
| 21A | 41621-20340-7 | PLATE | 5 | 5001 | - | | | | | 01 | | | | WELDING |
| 22A | 41621-20320-7 | BOSS | 2 | 5001 | - | | | | | 01 | | | | WELDING |
| 41A | 40034-21040 | PIN,CENTER | 1 | 5001 | - | | | | | | | | | FR UPPER |
| 42A | 40840-26020 | BUSHING | 1 | 5001 | - | | | | | | | | | |
| 43A | 31210-23050 | COVER | 1 | 5001 | - | | | | | | | | | |
| 44A | 35750-24580 | SLEEVE | 1 | 5001 | - | | | | | | | | | |
| 45A | 34200-27460 | SHIM | 1 | 5001 | - | | | | | | | | | |
| 46A | 40034-21200 | PIN,CENTER | 1 | 5001 | - | | | | | | | | | T=0.1 - 1.0 |
| 47A | 44960-20570 | RETAINER, BEARING | 2 | 5001 | - | | | | | | | | | FR LOWER |
| 48A | 42004-60460 | BEARING, TAPER ROLL | 1 | 5001 | - | | | | | | | | | |
| 49A | 42017-60150 | BEARING, SPHERICAL | 1 | 5001 | - | | | | | | | | | |
| 50A | 65051-05208 | SEAL, DUST | 2 | 5001 | - | | | | | | | | | |
| 51A | 43900-23760 | BOLT | 5 | 5001 | - | | | | | | | | | |
| 52A | 46011-20170 | WASHER, PLANE | 1 | 5001 | - | | | | | | | | | |
| 53A | 75011-45400 | NIPPLE, GREASE | 1 | 5001 | - | | | | | | | | | |
| 54A | 75011-25400 | NIPPLE, GREASE | 1 | 5001 | - | | | | | | | | | |
| 55A | 65051-02209 | SEAL, DUST | 2 | 5001 | - | | | | | | | | | |
| 56A | 61802-16045 | BOLT, FLANGED | 10 | 5001 | - | | | | | | | | | |
| 57A | 61802-20032 | BOLT, FLANGED | 1 | 5001 | - | | | | | | | | | |
| 58A | 62721-20100 | WASHER, SPRING | 1 | 5001 | - | | | | | | | | | |
| 59A | 62710-18181 | WASHER, PLANE | 5 | 5001 | - | | | | | | | | | |
| 71A | 41655-20070 | PLATE, EYE | 2 | 5001 | - | | | | | | | | | |
| | | | | | | | | | | | | | | |
| | | | | | | | | | | | | | | |
| | | | | | | | | | | | | | | |
| | | | | | | | | | | | | | | |
| | | | | | | | | | | | | | | |
| | | | | | | | | | | | | | | |
| | | | | | | | | | | | | | | |
| | | | | | | | | | | | | | | |
| | | | | | | | | | | | | | | |

REAR FRAME

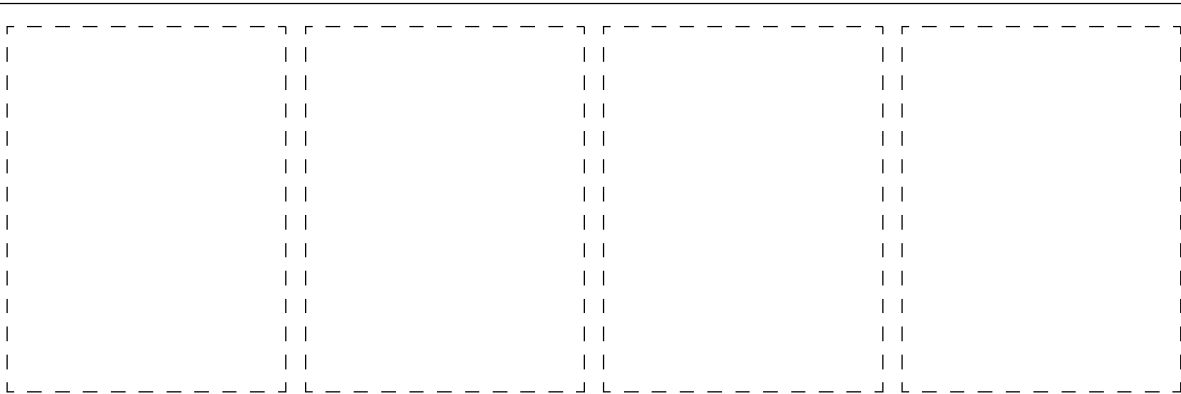
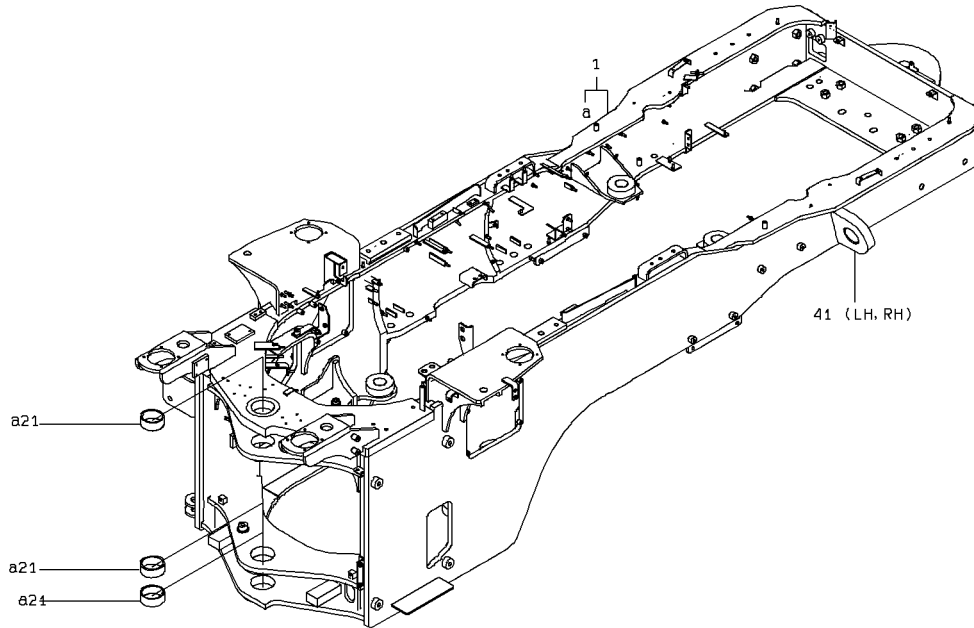

1-A

REAR FRAME

| SYM-BOL | PART NUMBER | PART NAME | UNIT Q,TY | SERIAL | | REMARKS | | | | | | | |
|---------|-------------|-------------------|-----------|--------|------|---------|---|---|-----|-----|-----|-----|--------|
| | | | | (A) | (B) | N | P | D | (A) | (B) | (C) | (D) | REMARK |
| 1A | 34257-28600 | CHASSIS ASSY,REAR | 1 | 5001 | 5050 | | | | | | | | |
| 1B | 34257-28910 | CHASSIS ASSY,REAR | 1 | 5051 | | B | | | | | | | |
| 21A | 40840-26060 | BUSHING | 3 | 5001 | | | | | | | | | |
| 41A | 41655-20400 | PLATE,EYE | 2 | 5001 | | | | | | | | | |
| | | | | | | | | | | | | | |
| | | | | | | | | | | | | | |
| | | | | | | | | | | | | | |
| | | | | | | | | | | | | | |
| | | | | | | | | | | | | | |
| | | | | | | | | | | | | | |
| | | | | | | | | | | | | | |
| | | | | | | | | | | | | | |
| | | | | | | | | | | | | | |
| | | | | | | | | | | | | | |
| | | | | | | | | | | | | | |
| | | | | | | | | | | | | | |
| | | | | | | | | | | | | | |
| | | | | | | | | | | | | | |
| | | | | | | | | | | | | | |
| | | | | | | | | | | | | | |
| | | | | | | | | | | | | | |
| | | | | | | | | | | | | | |
| | | | | | | | | | | | | | |
| | | | | | | | | | | | | | |
| | | | | | | | | | | | | | |
| | | | | | | | | | | | | | |

UNDER COVER MOUNT

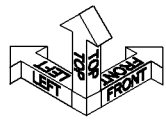

REAR FRAME
REF. 303

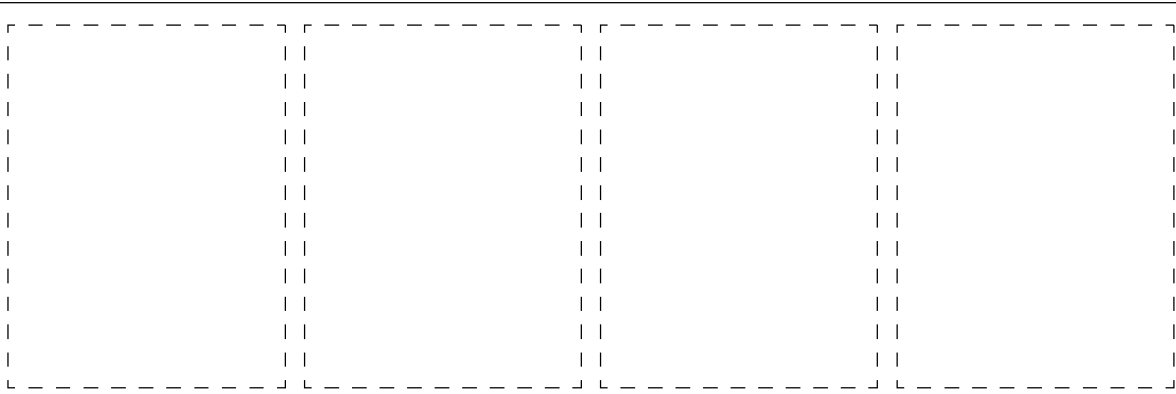
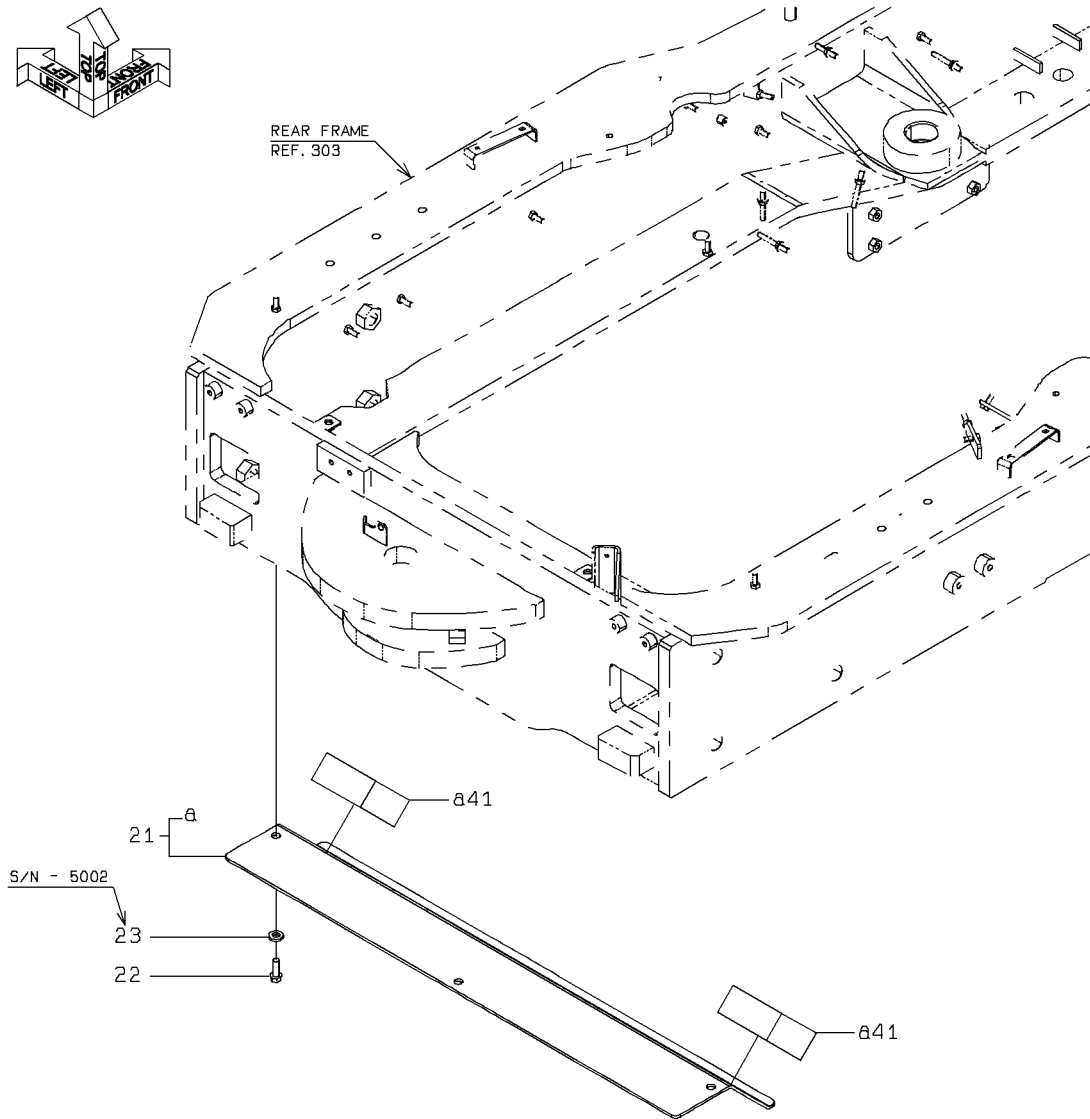

UNDER COVER MOUNT

| SYM-BOL | PART NUMBER | PART NAME | UNIT Q,TY | SERIAL | | REMARKS | | | | | | | | |
|---------|-------------|--------------|-----------|--------|------|---------|---|---|-----|-----|-----|-----|--------|--|
| | | | | (A) | (B) | N | P | D | (A) | (B) | (C) | (D) | REMARK | |
| 21A | 41650-29680 | PLATE ASSY | 1 | 5001 | 5002 | | | | | | | | | |
| 21B | 41650-30070 | PLATE ASSY | 1 | 5003 | | | | | | | | | | |
| 22A | 61802-10030 | BOLT,FLANGED | 3 | 5001 | 5002 | | | | | | | | | |
| 22B | 61802-10025 | BOLT,FLANGED | 3 | 5003 | | | | | | | | | | |
| 23A | 62710-18101 | WASHER,PLANE | 3 | 5001 | 5002 | | | | | | | | | |
| 41A | 35681-37430 | SPONGE | 2 | 5001 | | | | | | | | | | |
| | | | | | | | | | | | | | | |
| | | | | | | | | | | | | | | |
| | | | | | | | | | | | | | | |
| | | | | | | | | | | | | | | |
| | | | | | | | | | | | | | | |
| | | | | | | | | | | | | | | |
| | | | | | | | | | | | | | | |
| | | | | | | | | | | | | | | |
| | | | | | | | | | | | | | | |
| | | | | | | | | | | | | | | |
| | | | | | | | | | | | | | | |
| | | | | | | | | | | | | | | |
| | | | | | | | | | | | | | | |
| | | | | | | | | | | | | | | |
| | | | | | | | | | | | | | | |
| | | | | | | | | | | | | | | |
| | | | | | | | | | | | | | | |
| | | | | | | | | | | | | | | |

BELLY GUARD

<S/N 5001 - 5050>

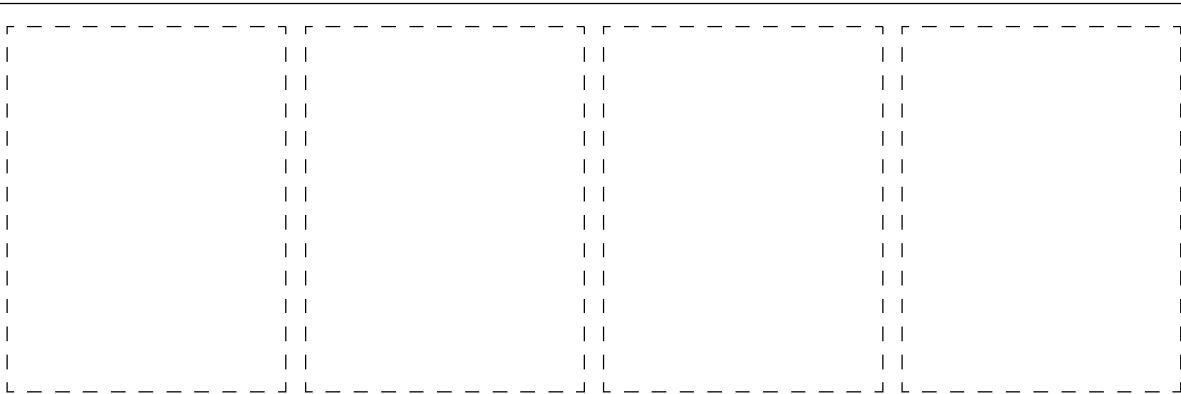
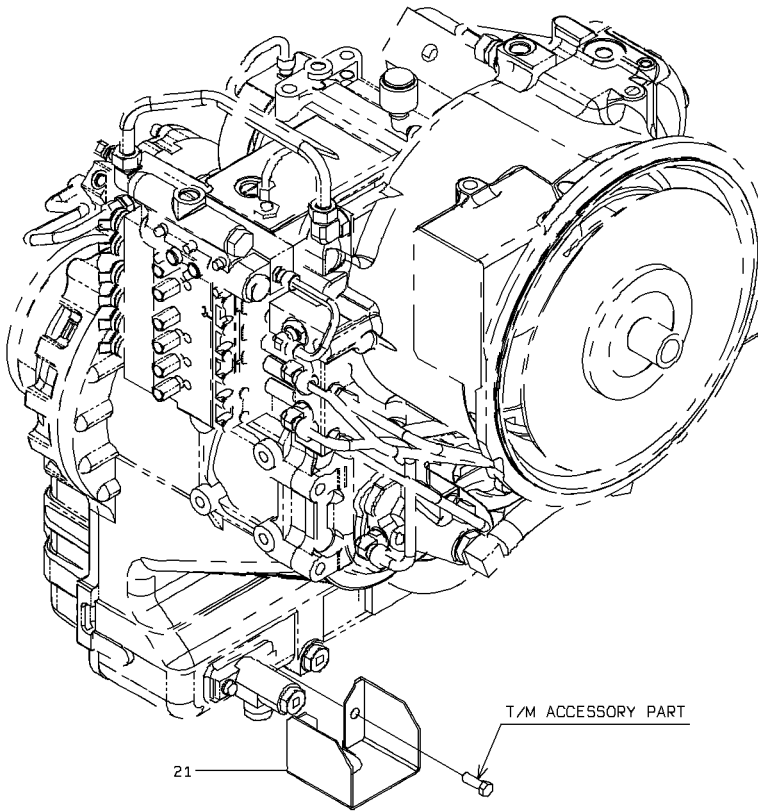

1-B

BELLY GUARD

| SYM-BOL | PART NUMBER | PART NAME | UNIT Q,TY | SERIAL (A) - (B) | REMARKS | | | | | |
|---------|-------------|-----------|-----------|------------------|---------|---|---|-----|-----|-----|
| | | | | | N | P | D | (A) | (B) | (C) |
| 21A | 31206-27720 | COVER | 1 | 5001 - 5050 | D | | | | | |
| | | | | | | | | | | |
| | | | | | | | | | | |
| | | | | | | | | | | |
| | | | | | | | | | | |
| | | | | | | | | | | |
| | | | | | | | | | | |
| | | | | | | | | | | |
| | | | | | | | | | | |
| | | | | | | | | | | |
| | | | | | | | | | | |
| | | | | | | | | | | |
| | | | | | | | | | | |
| | | | | | | | | | | |
| | | | | | | | | | | |
| | | | | | | | | | | |
| | | | | | | | | | | |
| | | | | | | | | | | |
| | | | | | | | | | | |
| | | | | | | | | | | |
| | | | | | | | | | | |
| | | | | | | | | | | |
| | | | | | | | | | | |
| | | | | | | | | | | |

COUNTER WEIGHT

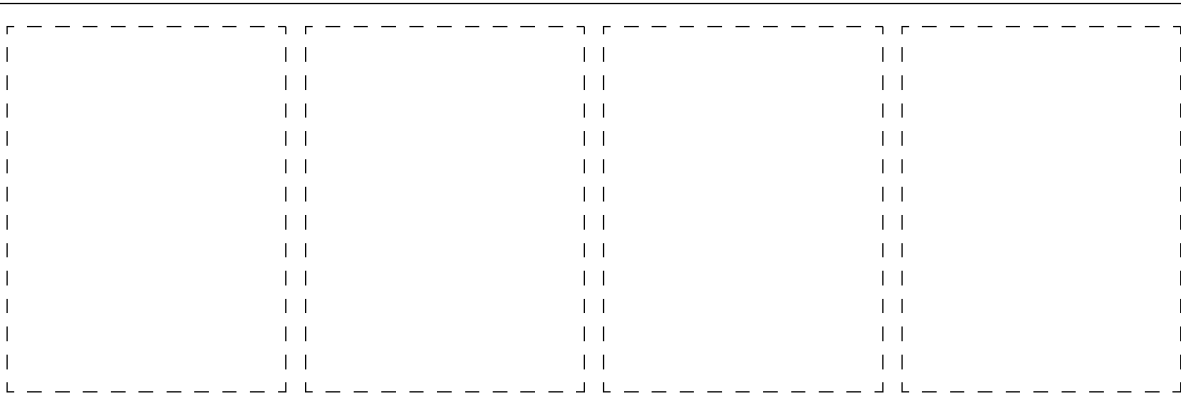
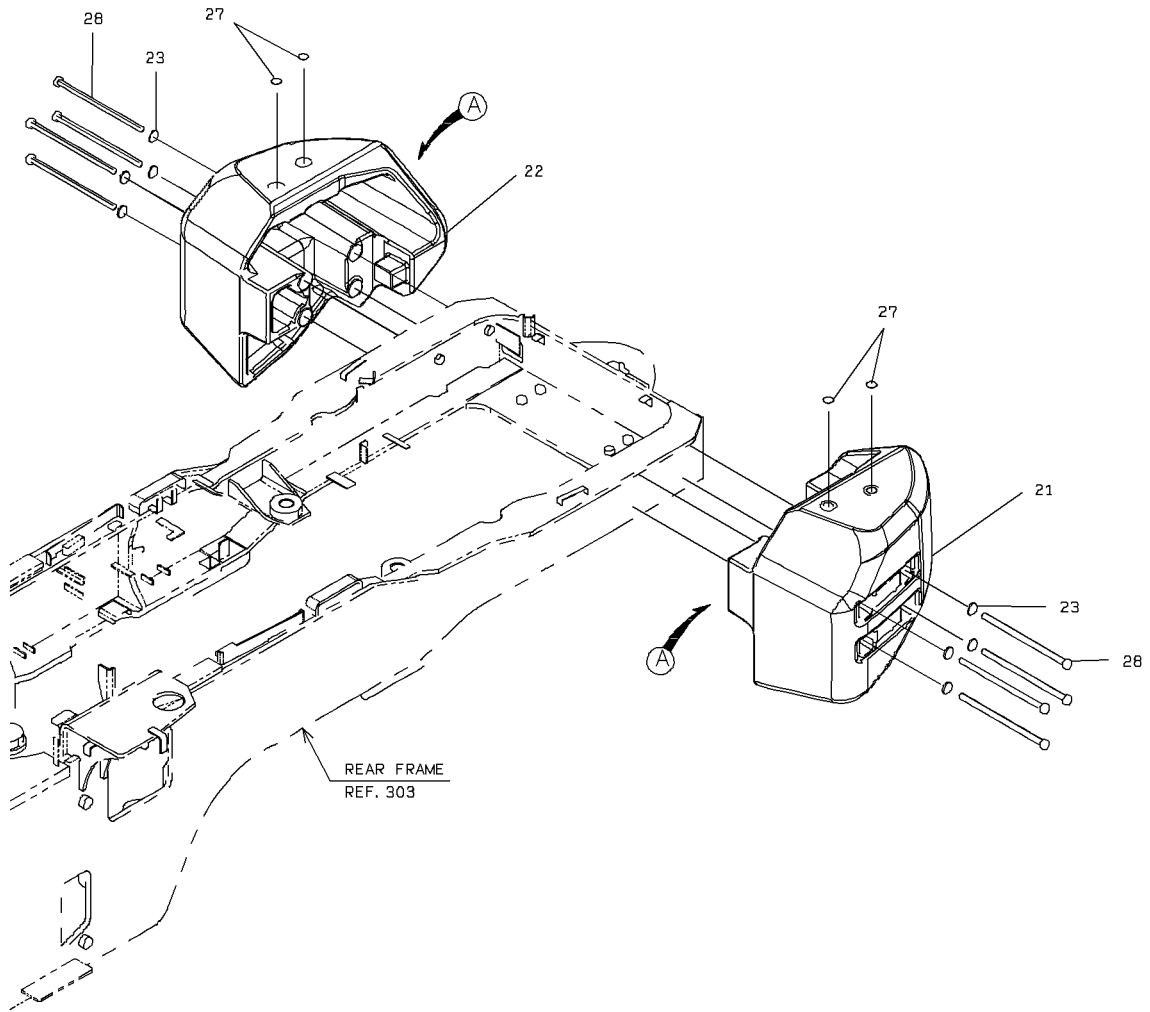

COUNTER WEIGHT

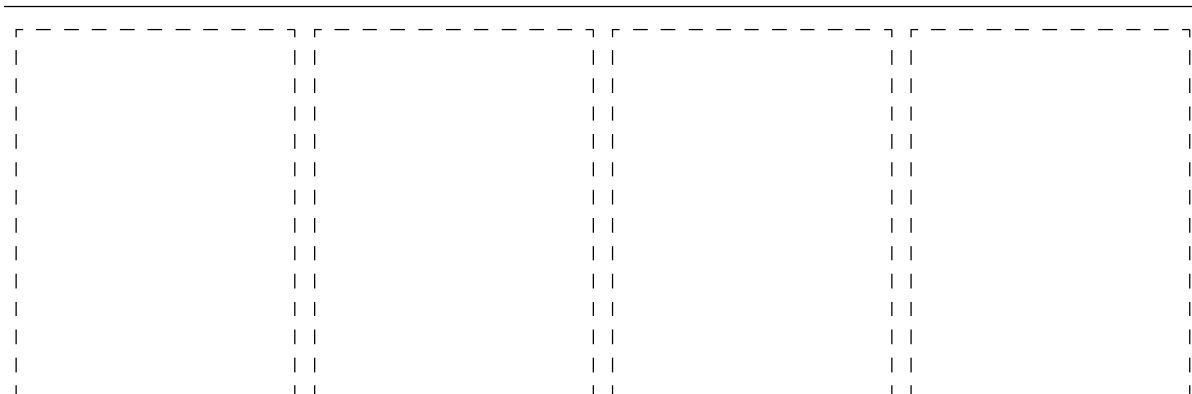
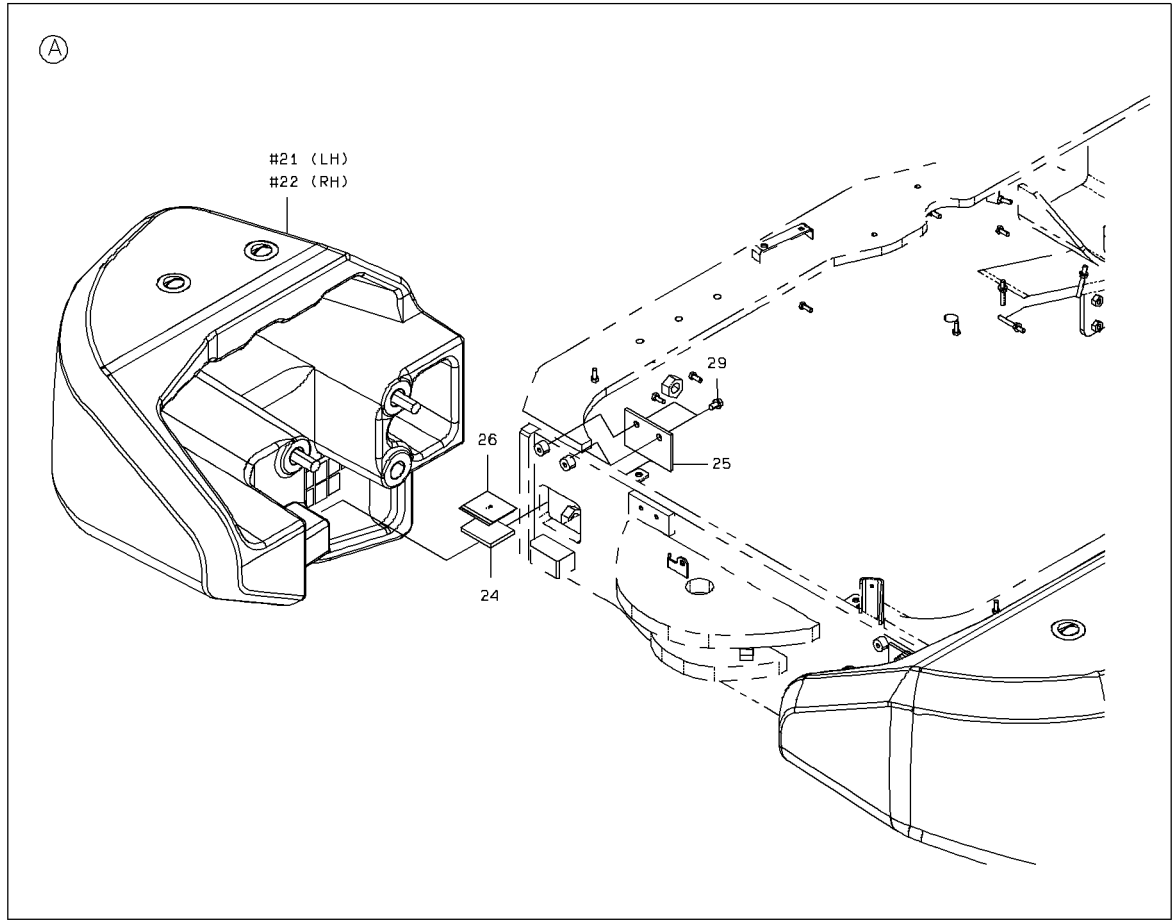

2-A

COUNTER WEIGHT

| SYM-BOL | PART NUMBER | PART NAME | UNIT Q,TY | SERIAL | | REMARKS | | | | | | | |
|---------|---------------|--------------|--------------|--------|-----|---------|---|---|-----|-----|-----|-----|--------|
| | | | | (A) | (B) | N | P | D | (A) | (B) | (C) | (D) | REMARK |
| 21A | 30780-26550-7 | WEIGHT | 1 | 5001 | - | | | | | | | | |
| 22A | 30780-26570-7 | WEIGHT | 1 | 5001 | - | | | | | | | | |
| 23A | 46011-21980-7 | WASHER,PLANE | 8 | 5001 | - | | | | | | | | |
| 24A | 41714-39390 | PLATE | 2 | 5001 | - | 5050 | | D | | | | | |
| 25A | 41714-39400 | PLATE | 2 | 5001 | - | 5050 | | D | | | | | |
| 26A | 34200-28420 | SHIM | 6 | 5001 | - | 5050 | | D | | | | | |
| 27A | 32210-72880-7 | CAP | 4 | 5001 | - | | | | | | | | |
| 28A | 61033-24450-7 | BOLT | 8 | 5001 | - | | | | | | | | |
| 29A | 61802-10016 | BOLT,FLANGED | 4 | 5001 | - | 5050 | | D | | | | | |
| | | | | | | | | | | | | | |
| | | | | | | | | | | | | | |
| | | | | | | | | | | | | | |
| | | | | | | | | | | | | | |
| | | | | | | | | | | | | | |
| | | | | | | | | | | | | | |
| | | | | | | | | | | | | | |
| | | | | | | | | | | | | | |
| | | | | | | | | | | | | | |
| | | | | | | | | | | | | | |

MEMO

ENGINE ROOM MOUNT (FRAME)

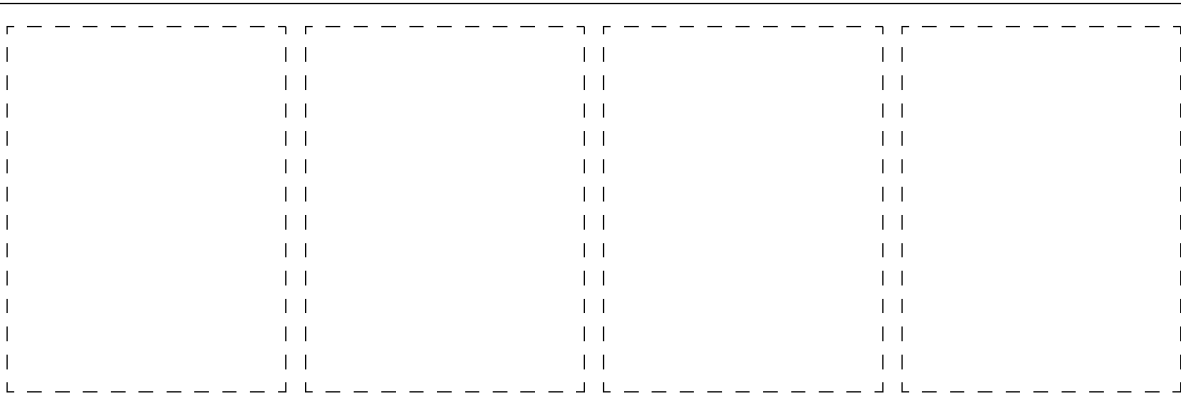
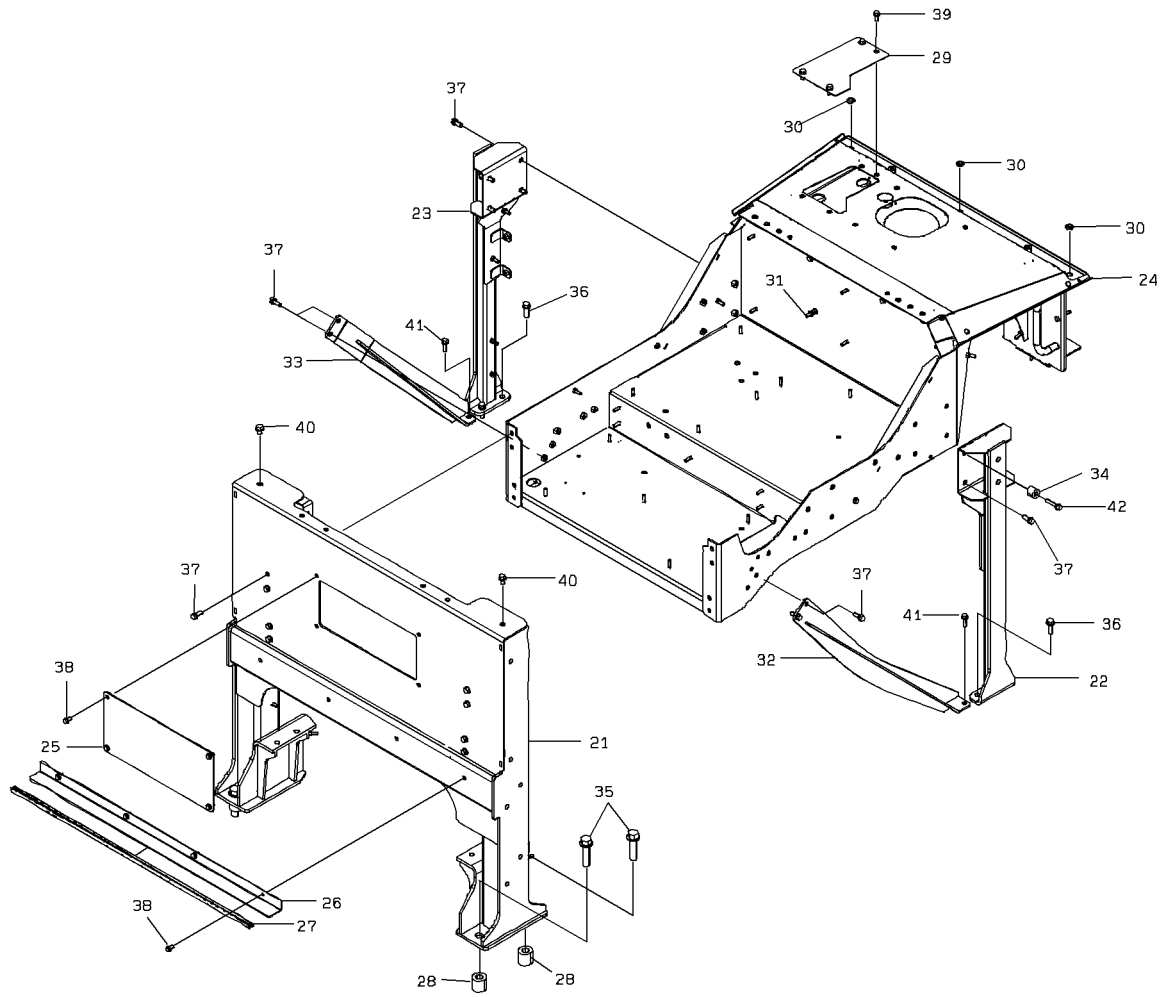

1-A

ENGINE ROOM MOUNT (FRAME)

| SYM-BOL | PART NUMBER | PART NAME | UNIT Q,TY | SERIAL | | REMARKS | | | | | |
|---------|---------------|--------------|-----------|--------|-----|---------|---|---|-----|-----|---------|
| | | | | (A) | (B) | N | P | D | (A) | (B) | (C) |
| 21A | 40600-47600 | FRAME | 1 | 5001 | - | | | | | | |
| 22A | 40600-47580 | FRAME | 1 | 5001 | - | | | | | | |
| 23A | 40600-47590 | FRAME | 1 | 5001 | - | | | | | | |
| 24A | 40600-47170 | FRAME | 1 | 5001 | - | | | | | | |
| 25A | 41716-55940 | PLATE | 1 | 5001 | - | | | | | | |
| 26A | 41715-39450 | PLATE | 1 | 5001 | - | | | | | | |
| 27A | 34041-22480 | STRIP, SEAL | 1 | 5001 | - | | | | | | |
| 28A | 35750-22400 | SLEEVE | 4 | 5001 | - | | | | | | |
| 29A | 41715-38500 | PLATE | 1 | 5001 | - | | | | | | |
| 30A | 41530-70810 | PLUG | 3 | 5001 | - | | | | | | |
| 31A | 38171-41610 | BAR,ROUND | 1 | 5001 | - | | | | | | WELDING |
| 32A | 41753-56300 | PLATE | 1 | 5001 | - | | | | | | |
| 33A | 41753-56330 | PLATE | 1 | 5001 | - | | | | | | |
| 34A | 35700-22000 | SPACER | 2 | 5001 | - | | | | | | |
| 35A | 61802-20075 | BOLT,FLANGED | 4 | 5001 | - | | | | | | |
| 36A | 61802-12035 | BOLT,FLANGED | 4 | 5001 | - | | | | | | |
| 37A | 61802-10025 | BOLT,FLANGED | 18 | 5001 | - | | | | | | |
| 38A | 61802-08016-7 | BOLT,FLANGED | 8 | 5001 | - | | | | | | |
| 39A | 61802-10020 | BOLT,FLANGED | 4 | 5001 | - | | | | | | |
| 40A | 61802-12016 | BOLT,FLANGED | 2 | 5001 | - | | | | | | |
| 41A | 61802-10030 | BOLT,FLANGED | 2 | 5001 | - | | | | | | |
| 42A | 61802-10045 | BOLT,FLANGED | 2 | 5001 | - | | | | | | |
| | | | | | | | | | | | |
| | | | | | | | | | | | |
| | | | | | | | | | | | |
| | | | | | | | | | | | |
| | | | | | | | | | | | |
| | | | | | | | | | | | |
| | | | | | | | | | | | |
| | | | | | | | | | | | |
| | | | | | | | | | | | |
| | | | | | | | | | | | |

RADIATOR GUARD MOUNT

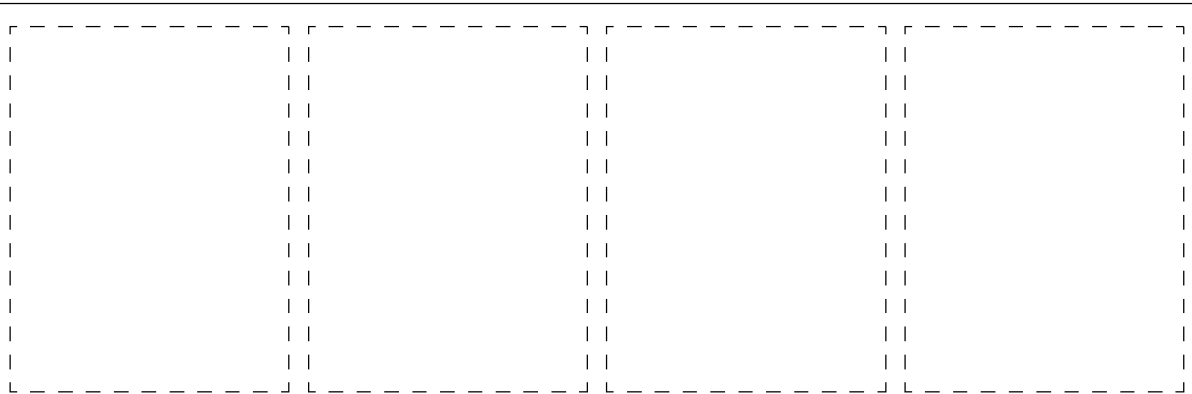
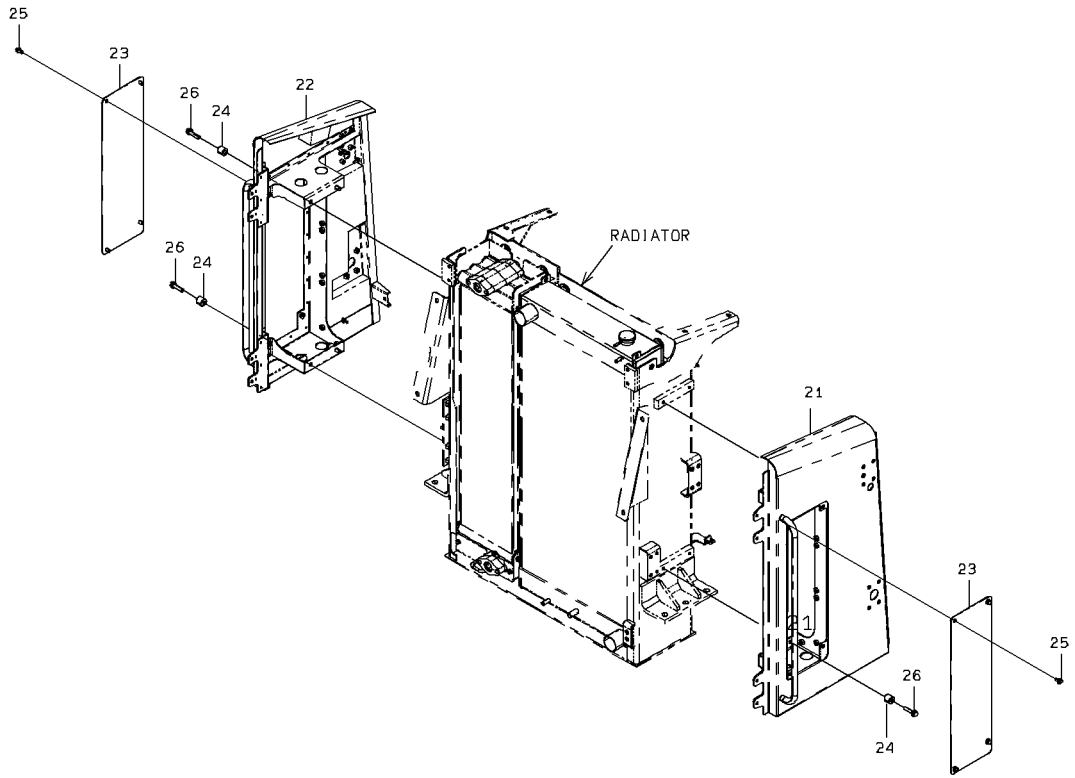

1-A

RADIATOR GUARD MOUNT

| SYM-BOL | PART NUMBER | PART NAME | UNIT Q,TY | SERIAL (A) - (B) | REMARKS | | | | | |
|---------|-------------|--------------------|-----------|------------------|---------|---|---|-----|-----|-----|
| | | | | | N | P | D | (A) | (B) | (C) |
| 21A | 31812-21430 | GUARD ASSY,RADIATO | 1 | 5001 - | | | | | | |
| 22A | 31812-21440 | GUARD ASSY,RADIATO | 1 | 5001 - | | | | | | |
| 23A | 41716-56040 | PLATE | 2 | 5001 - | | | | | | |
| 24A | 35700-22000 | SPACER | 8 | 5001 - | | | | | | |
| 25A | 61802-10016 | BOLT,FLANGED | 8 | 5001 - | | | | | | |
| 26A | 61802-12045 | BOLT,FLANGED | 8 | 5001 - | | | | | | |
| | | | | | | | | | | |
| | | | | | | | | | | |
| | | | | | | | | | | |
| | | | | | | | | | | |
| | | | | | | | | | | |
| | | | | | | | | | | |
| | | | | | | | | | | |
| | | | | | | | | | | |
| | | | | | | | | | | |
| | | | | | | | | | | |
| | | | | | | | | | | |
| | | | | | | | | | | |
| | | | | | | | | | | |

SIDE COVER MOUNT

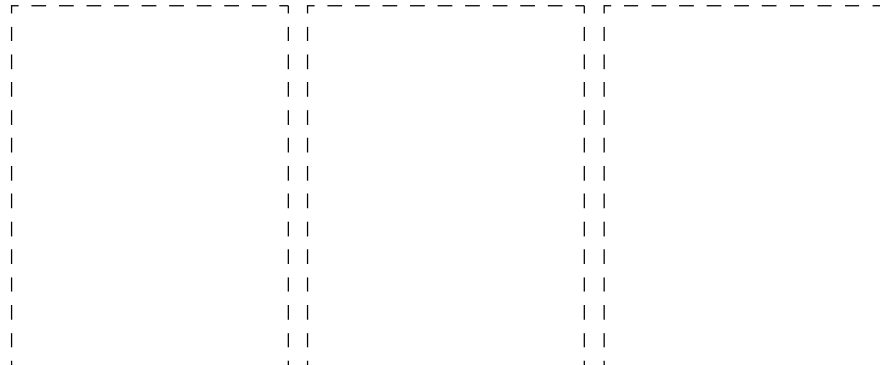
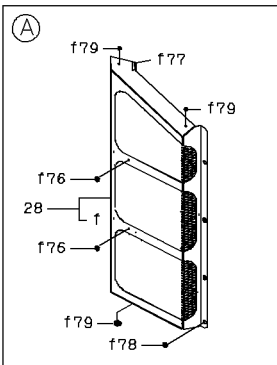
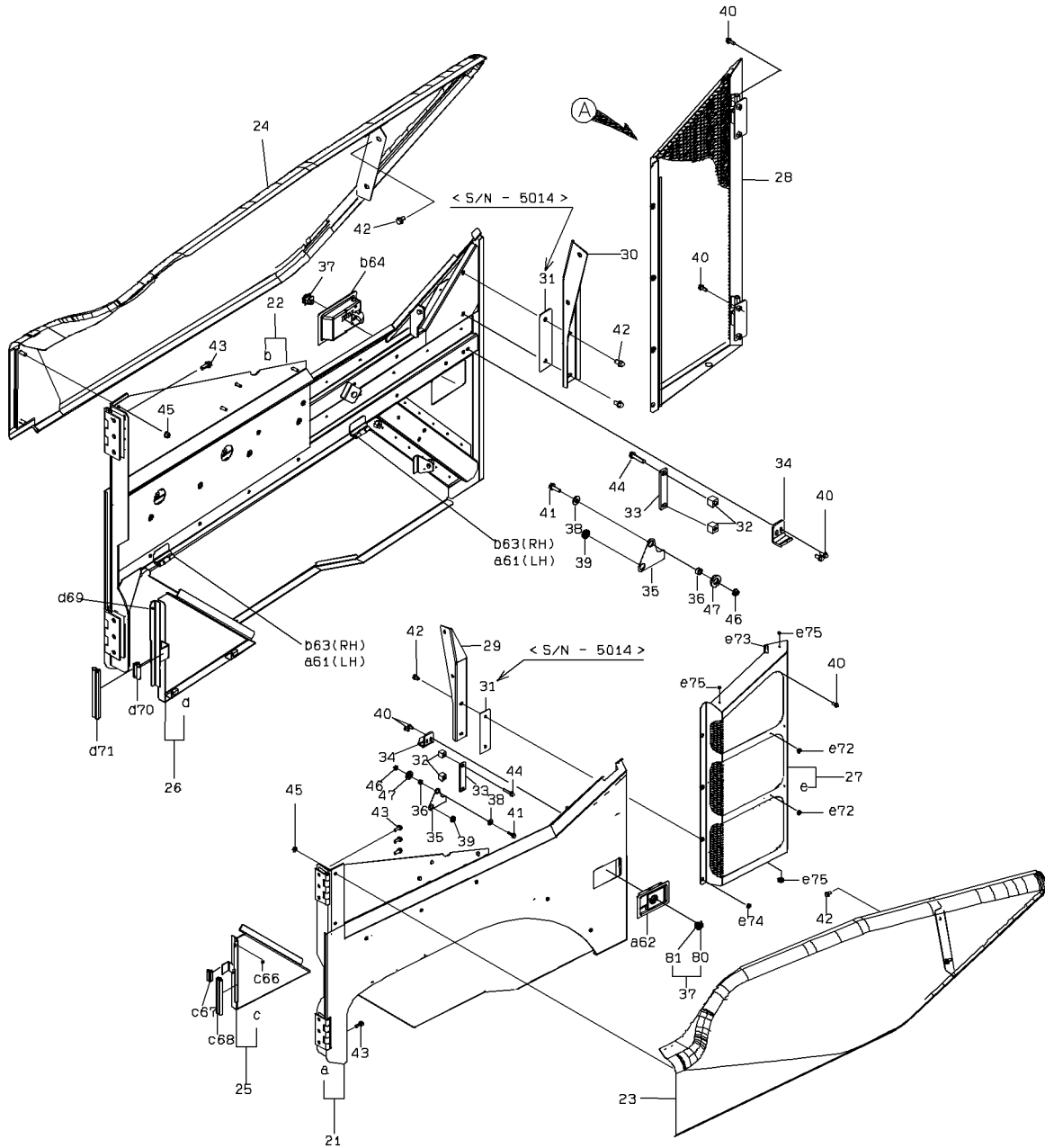

SIDE COVER MOUNT

| SYM-BOL | PART NUMBER | PART NAME | UNIT Q,TY | SERIAL | | REMARKS | | | | | | | | | |
|---------|---------------|-----------------|-----------|--------|--------|---------|---|---|-----|-----|-----|-----|--------|--|---------|
| | | | | (A) | (B) | N | P | D | (A) | (B) | (C) | (D) | REMARK | | |
| 21A | 31264-24110 | COVER ASSY,SIDE | 1 | 5001 | - 5004 | | | | | | | | | | |
| 21B | 31264-24320 | COVER ASSY,SIDE | 1 | 5005 | - 5014 | C | | | | Y01 | | | | | |
| 21C | 31264-24620 | COVER ASSY,SIDE | 1 | 5015 | - 5050 | B | | | | Y01 | | | | | |
| 21D | 31264-24800 | COVER ASSY,SIDE | 1 | 5051 | - | C | | | | Y01 | | | | | |
| 22A | 31264-24120 | COVER ASSY,SIDE | 1 | 5001 | - 5004 | | | | | | Y02 | | | | |
| 22B | 31264-24330 | COVER ASSY,SIDE | 1 | 5005 | - 5014 | C | | | | | Y02 | | | | |
| 22C | 31264-24630 | COVER ASSY,SIDE | 1 | 5015 | - 5050 | B | | | | | Y02 | | | | |
| 22D | 31264-24810 | COVER ASSY,SIDE | 1 | 5051 | - | C | | | | | Y02 | | | | |
| 23A | 31206-29050 | COVER | 1 | 5001 | - | | | | | | | | | | |
| 24A | 31206-29060 | COVER | 1 | 5001 | - | | | | | | | | | | |
| 25A | 31264-23760 | COVER ASSY,SIDE | 1 | 5001 | - 5050 | | | | | | | Y03 | | | |
| 25B | 31264-24380 | COVER ASSY,SIDE | 1 | 5051 | - | B | | | | | | Y03 | | | |
| 26A | 31264-23770 | COVER ASSY,SIDE | 1 | 5001 | - 5050 | | | | | | | | Y04 | | |
| 26B | 31264-24390 | COVER ASSY,SIDE | 1 | 5051 | - | B | | | | | | | Y04 | | |
| 27A | 31264-23660 | COVER ASSY,SIDE | 1 | 5001 | - 5050 | | | | | Y05 | | | | | |
| 27B | 31264-24640 | COVER ASSY,SIDE | 1 | 5051 | - | B | | | | Y05 | | | | | |
| 28A | 31264-23670 | COVER ASSY,SIDE | 1 | 5001 | - 5050 | | | | | | Y06 | | | | |
| 28B | 31264-24650 | COVER ASSY,SIDE | 1 | 5051 | - | B | | | | | Y06 | | | | |
| 29A | 40903-22170 | BRACKET | 1 | 5001 | - 5050 | | | | | | | | | | |
| 29B | 40903-36180 | BRACKET | 1 | 5051 | - | B | | | | | | | | | |
| 30A | 40903-22790 | BRACKET | 1 | 5001 | - 5050 | | | | | | | | | | |
| 30B | 40903-36170 | BRACKET | 1 | 5051 | - | B | | | | | | | | | |
| 31A | 41716-24770 | PLATE | 2 | 5001 | - 5050 | | | | | | | | | | |
| 32A | 41714-59010 | PLATE | 4 | 5001 | - 5050 | | | | | | | | | | |
| 32B | 35750-25890 | SLEEVE | 4 | 5051 | - | B | | | | | | | | | |
| 33A | 41716-28430 | PLATE | 2 | 5001 | - | | | | | | | | | | |
| 34A | 41714-58390 | PLATE | 2 | 5001 | - | | | | | | | | | | |
| 35A | 41716-48250 | PLATE | 2 | 5001 | - | | | | | | | | | | |
| 36A | 35750-25430 | SLEEVE | 2 | 5001 | - | | | | | | | | | | |
| 37A | 45830-60100 | LOCK | 2 | 5001 | - | | | | | | | Y07 | | | |
| 38A | 46011-20180 | WASHER,PLANE | 2 | 5001 | - | | | | | | | | | | |
| 39A | 65801-10016 | BUSHING,ELASTIC | 2 | 5001 | - | | | | | | | | | | |
| 40A | 61802-08020 | BOLT,FLANGED | 12 | 5001 | - | | | | | | | | | | |
| 41A | 61802-08025-7 | BOLT,FLANGED | 2 | 5001 | - | | | | | | | | | | |
| 42A | 61802-10016 | BOLT,FLANGED | 8 | 5001 | - | | | | | | | | | | |
| 43A | 61802-10025 | BOLT,FLANGED | 12 | 5001 | - | | | | | | | | | | |
| 44A | 61802-10045 | BOLT,FLANGED | 4 | 5001 | - | | | | | | | | | | |
| 45A | 62480-21101-7 | NUT,FLANGED | 4 | 5001 | - | | | | | | | | | | |
| 46A | 62480-21081 | NUT,FLANGED | 2 | 5001 | - | | | | | | | | | | |
| 47A | 62710-18161 | WASHER,PLANE | 2 | 5001 | - | | | | | | | | | | |
| 61A | 39890-23880 | HINGE | 2 | 5001 | - | | | | | 01 | | | | | |
| 62A | 32153-60260 | CATCH,DOOR | 1 | 5001 | - | | | | | 01 | | | | | WELDING |
| 63A | 39890-23880 | HINGE | 2 | 5001 | - | | | | | | 02 | | | | |
| 64A | 32153-60270 | CATCH,DOOR | 1 | 5001 | - | | | | | | 02 | | | | WELDING |
| 66A | 44822-20660 | RUBBER,CUSHION | 1 | 5001 | - | | | | | | | 03 | | | |
| 67A | 34041-25330 | STRIP, SEAL | 1 | 5001 | - | | | | | | | 03 | | | |
| 68A | 34041-20550 | STRIP, SEAL | 1 | 5001 | - | | | | | | | 03 | | | |
| 69A | 44822-20660 | RUBBER,CUSHION | 1 | 5001 | - | | | | | | | | 04 | | |
| 70A | 34041-25330 | STRIP, SEAL | 1 | 5001 | - | | | | | | | | 04 | | |
| 71A | 34041-20550 | STRIP, SEAL | 1 | 5001 | - | | | | | | | | 04 | | |
| 72A | 44822-70660 | RUBBER,CUSHION | 2 | 5001 | - | | | | | | 05 | | | | |
| 73A | 34041-26780 | STRIP, SEAL | 1 | 5001 | - | | | | | | 05 | | | | |
| 74A | 65801-08016 | BUSHING,ELASTIC | 4 | 5001 | - | | | | | | 05 | | | | |
| 75A | 65801-12016 | BUSHING,ELASTIC | 3 | 5001 | - | | | | | | 05 | | | | |
| 76A | 44822-70660 | RUBBER,CUSHION | 2 | 5001 | - | | | | | | | 06 | | | |
| 77A | 34041-26780 | STRIP, SEAL | 1 | 5001 | - | | | | | | | 06 | | | |
| 78A | 65801-08016 | BUSHING,ELASTIC | 4 | 5001 | - | | | | | | | 06 | | | |
| 79A | 65801-12016 | BUSHING,ELASTIC | 3 | 5001 | - | | | | | | | 06 | | | |
| 80A | 45830-70310 | LOCK | 1 | 5001 | - | | | | | | | | 07 | | |
| 81A | 32970-70550 | CLIP | 1 | 5001 | - | | | | | | | | 07 | | |

HOOD MOUNT

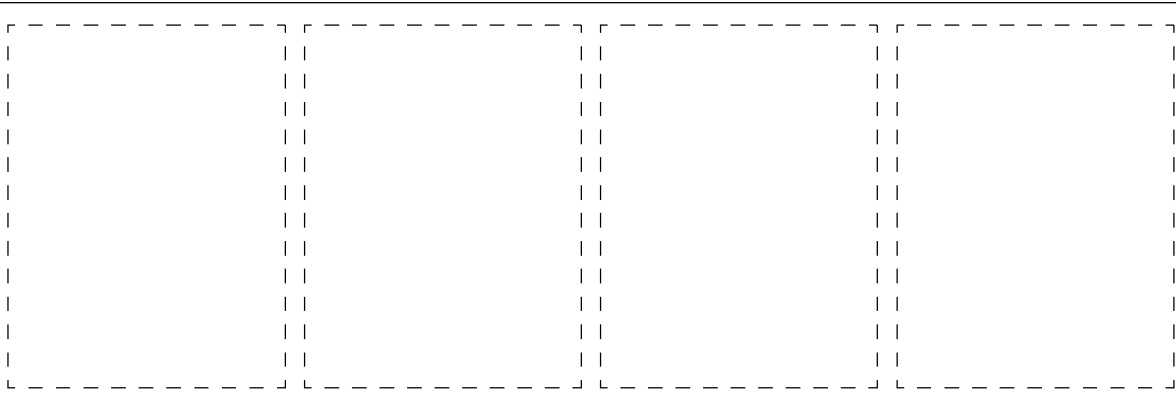
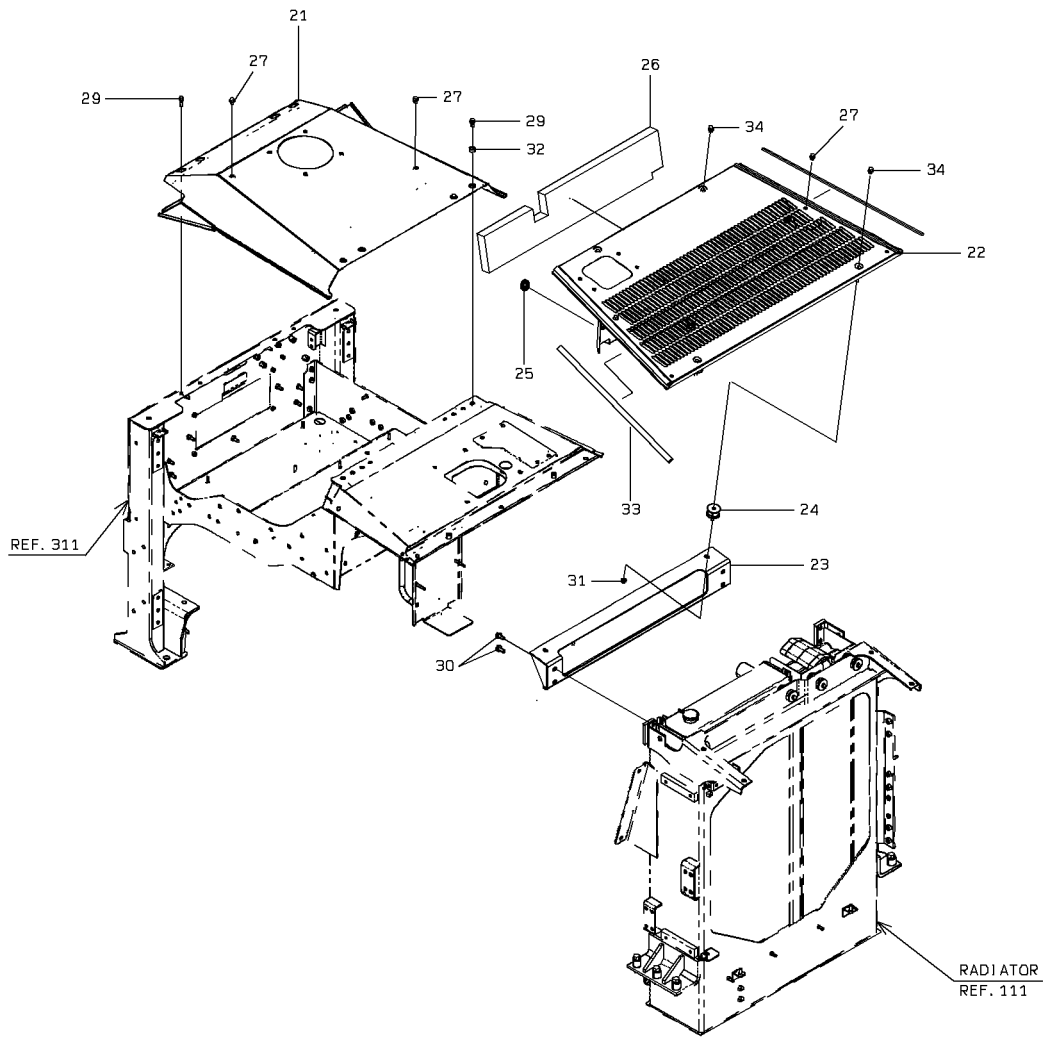

HOOD MOUNT

| SYM-BOL | PART NUMBER | PART NAME | UNIT Q,TY | SERIAL | | REMARKS | | | | | | |
|---------|---------------|-----------------|-----------|--------|-----|---------|---|---|-----|-----|-----|-----|
| | | | | (A) | (B) | N | P | D | (A) | (B) | (C) | (D) |
| 21A | 45375-26950 | ROOF | 1 | 5001 | - | | | | | | | |
| 22A | 45375-27090 | ROOF | 1 | 5001 | - | 5050 | | | | | | |
| 22B | 45375-27400 | ROOF | 1 | 5051 | - | | C | | | | | |
| 23A | 40903-28050 | BRACKET | 1 | 5001 | - | | | | | | | |
| 24A | 40850-20680 | BUSHING,ELASTIC | 2 | 5001 | - | | | | | | | |
| 25A | 65801-25016 | BUSHING,ELASTIC | 2 | 5001 | - | | | | | | | |
| 26A | 35681-39310 | SPONGE | 1 | 5001 | - | | | | | | | |
| 27A | 61802-10012 | BOLT,FLANGED | 8 | 5001 | - | 5050 | | | | | | |
| 27B | 61802-10012 | BOLT,FLANGED | 4 | 5051 | - | | | | | | | |
| 29A | 61802-10030 | BOLT,FLANGED | 8 | 5001 | - | | | | | | | |
| 30A | 61802-12025 | BOLT,FLANGED | 4 | 5001 | - | | | | | | | |
| 31A | 62480-21101-7 | NUT,FLANGED | 2 | 5001 | - | | | | | | | |
| 32A | 35700-22960 | SPACER | 4 | 5001 | - | | | | | | | |
| 33A | 35681-39350 | SPONGE | 2 | 5001 | - | | | | | | | |
| 34A | 80102-71016 | BOLT,W/WASHER | 4 | 5015 | - | | | | | | | |
| | | | | | | | | | | | | |
| | | | | | | | | | | | | |
| | | | | | | | | | | | | |
| | | | | | | | | | | | | |
| | | | | | | | | | | | | |
| | | | | | | | | | | | | |
| | | | | | | | | | | | | |
| | | | | | | | | | | | | |
| | | | | | | | | | | | | |
| | | | | | | | | | | | | |

INSULATOR MOUNT

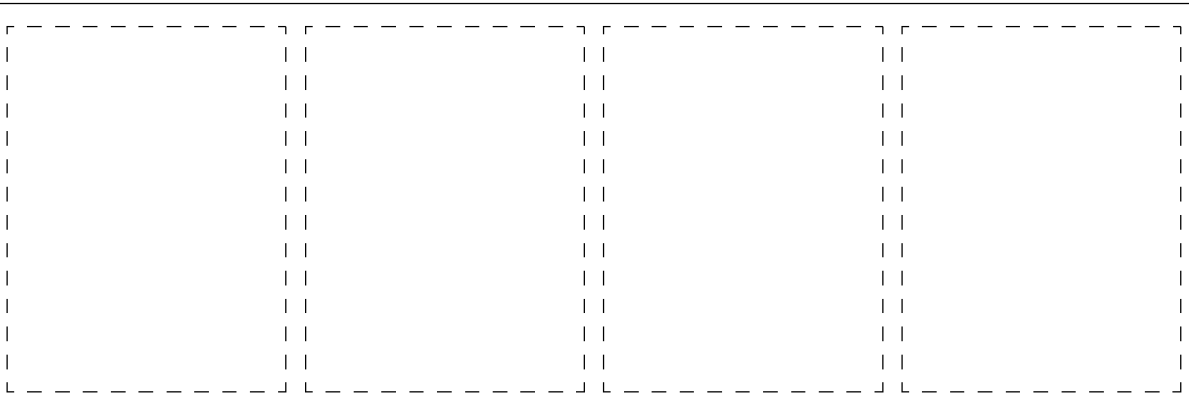
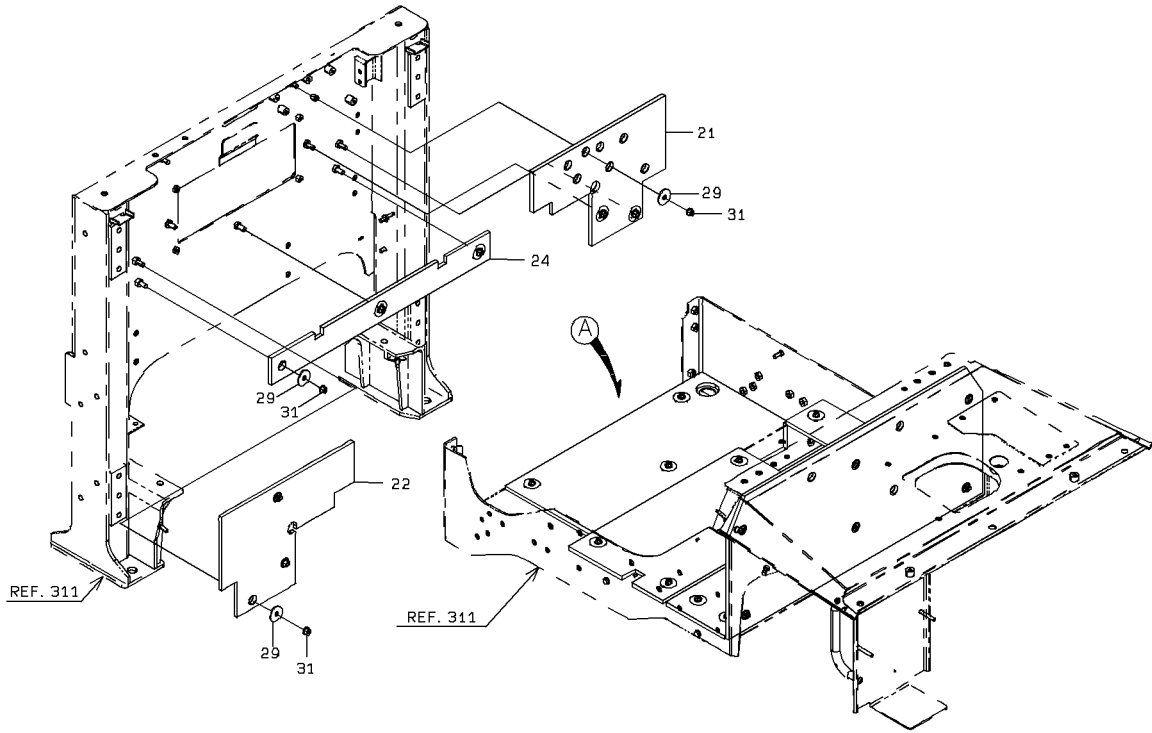

1-A

INSULATOR MOUNT

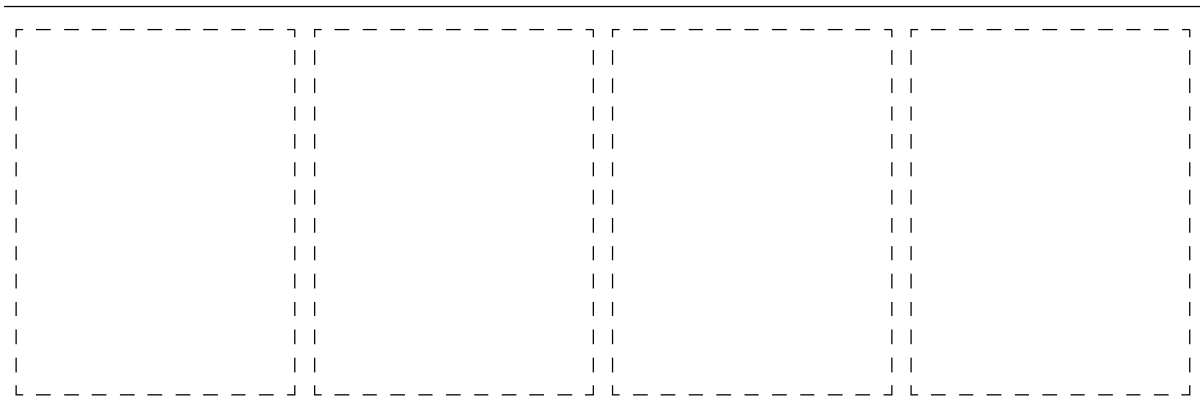
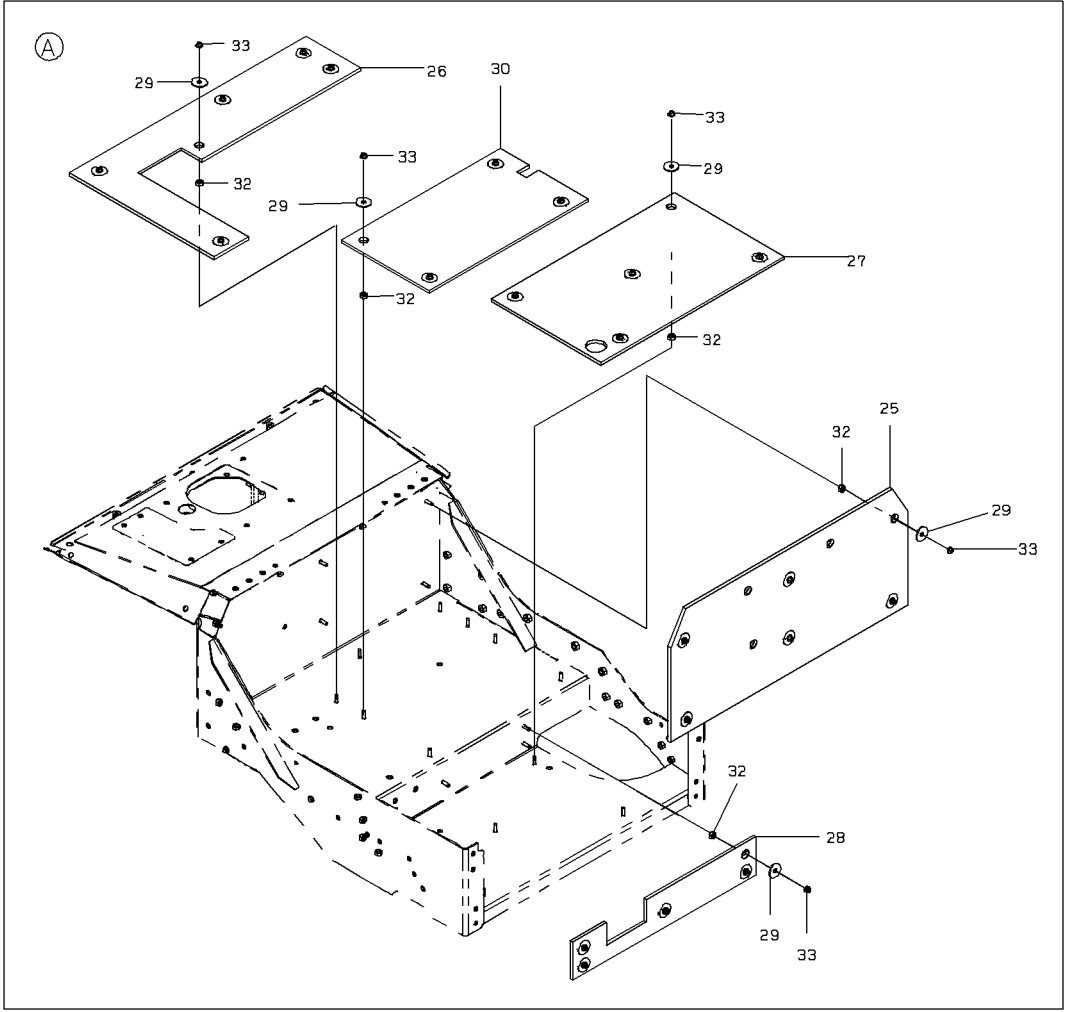

2-A

INSULATOR MOUNT

| SYM-BOL | PART NUMBER | PART NAME | UNIT Q,TY | SERIAL (A) - (B) | REMARKS | | | | | |
|---------|---------------|--------------|-----------|------------------|---------|---|---|-----|-----|-----|
| | | | | | N | P | D | (A) | (B) | (C) |
| 21A | 30610-23570 | INSULATOR | 1 | 5001 - | | | | | | |
| 22A | 30610-23740 | INSULATOR | 1 | 5001 - | | | | | | |
| 24A | 30610-23280 | INSULATOR | 1 | 5001 - | | | | | | |
| 25A | 30610-23580 | INSULATOR | 1 | 5001 - | | | | | | |
| 26A | 30610-23590 | INSULATOR | 1 | 5001 - | | | | | | |
| 27A | 30610-23620 | INSULATOR | 1 | 5001 - | | | | | | |
| 28A | 30610-23600 | INSULATOR | 1 | 5001 - | | | | | | |
| 29A | 46011-20050 | WASHER,PLANE | 35 | 5001 - | | | | | | |
| 30A | 30610-23610 | INSULATOR | 1 | 5001 - | | | | | | |
| 31A | 62480-21101-7 | NUT,FLANGED | 9 | 5001 - | | | | | | |
| 32A | 62401-81101 | NUT | 26 | 5001 - | | | | | | |
| 33A | 62480-21081 | NUT,FLANGED | 26 | 5001 - | | | | | | |
| | | | | | | | | | | |
| | | | | | | | | | | |
| | | | | | | | | | | |
| | | | | | | | | | | |
| | | | | | | | | | | |
| | | | | | | | | | | |
| | | | | | | | | | | |
| | | | | | | | | | | |
| | | | | | | | | | | |
| | | | | | | | | | | |
| | | | | | | | | | | |
| | | | | | | | | | | |
| | | | | | | | | | | |

MEMO

PARTITION PLATE MOUNT

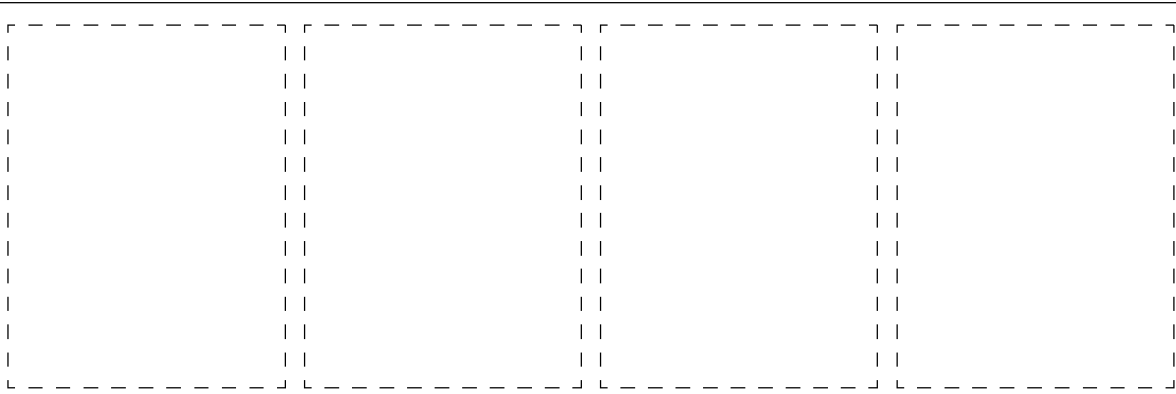
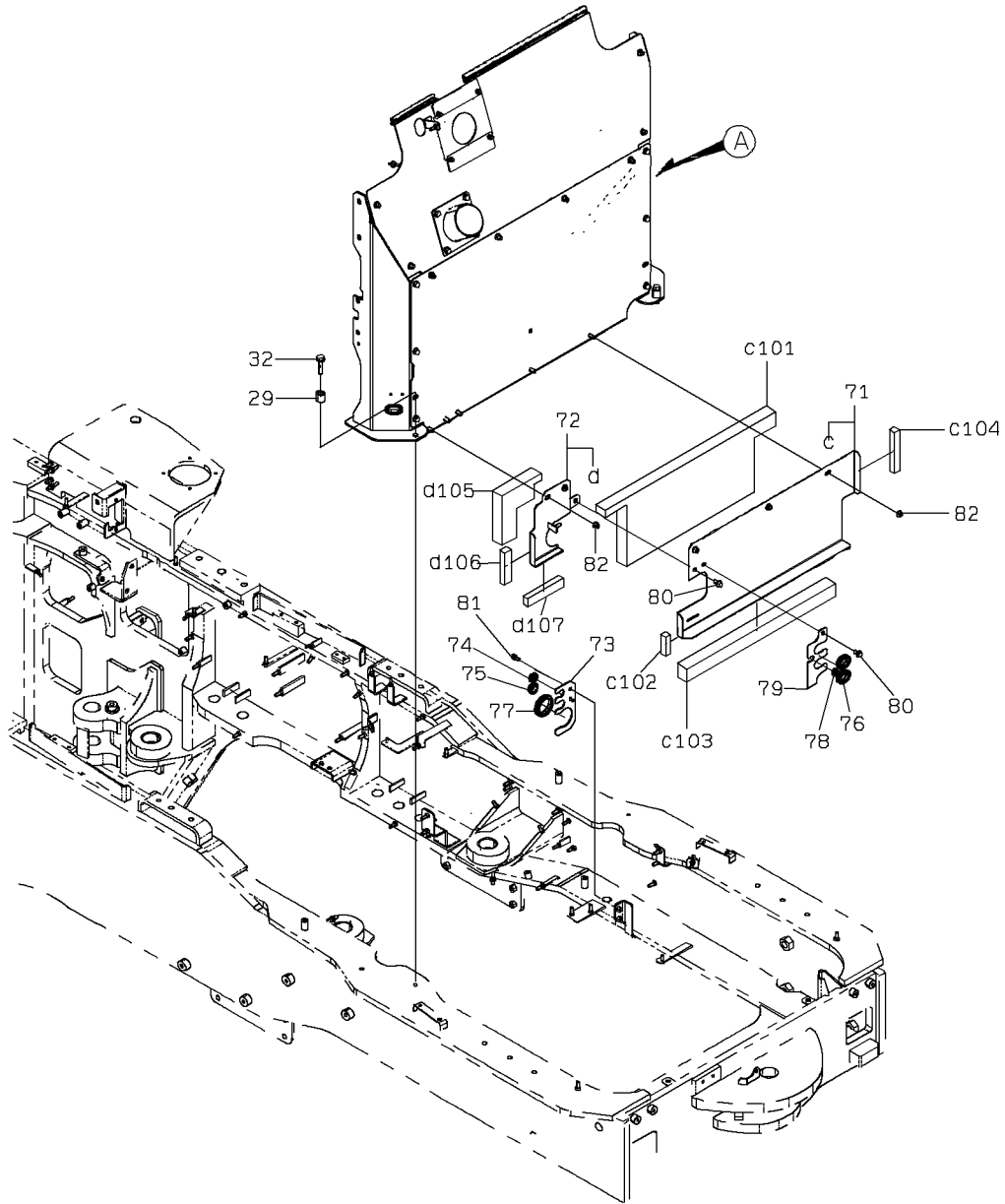

0-A

PARTITION PLATE MOUNT

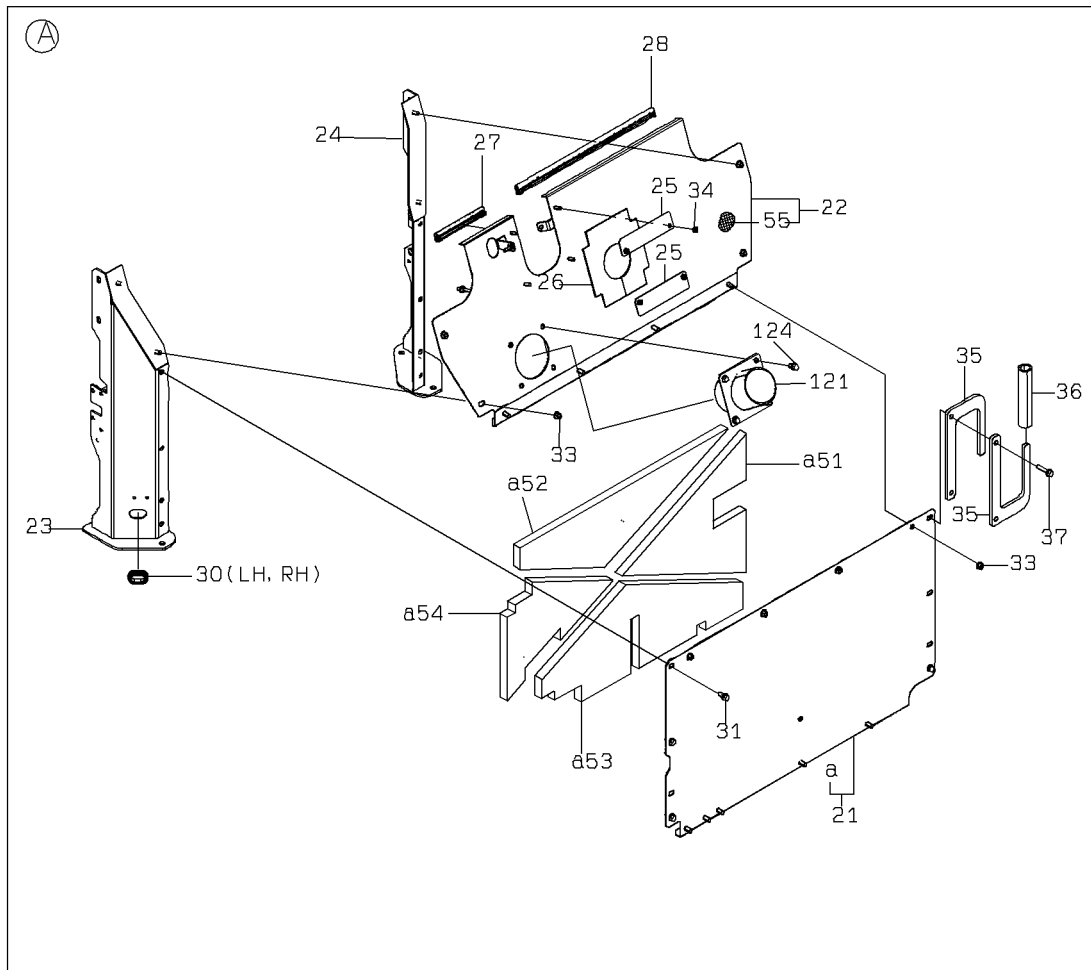

0-A

PARTITION PLATE MOUNT

| SYM-BOL | PART NUMBER | PART NAME | UNIT Q,TY | SERIAL (A) - (B) | REMARKS | | | | | |
|---------|---------------|--------------------|-----------|------------------|---------|---|---|-----|-----|-------|
| | | | | | N | P | D | (A) | (B) | (C) |
| 21A | 41650-28940 | PLATE ASSY | 1 | 5001 - | | | | Y01 | | |
| 22A | 41650-28850 | PLATE ASSY | 1 | 5001 - | | | | Y02 | | |
| 23A | 41754-33490 | PLATE | 1 | 5001 - | | | | | | |
| 24A | 41754-34670 | PLATE | 1 | 5001 - | | | | | | |
| 25A | 41714-57480 | PLATE | 2 | 5001 - | | | | | | |
| 26A | 33713-32290 | SHEET,RUBBER | 1 | 5001 - | | | | | | |
| 27A | 34041-25480 | STRIP, SEAL | 1 | 5001 - | | | | | | |
| 28A | 34041-24040 | STRIP, SEAL | 1 | 5001 - | | | | | | |
| 29A | 35750-25040 | SLEEVE | 4 | 5001 - | | | | | | |
| 30A | 65801-31060 | BUSHING,ELASTIC | 2 | 5001 - | | | | | | |
| 31A | 61802-10020 | BOLT,FLANGED | 4 | 5001 - | | | | | | |
| 32A | 61802-12050 | BOLT,FLANGED | 4 | 5001 - | | | | | | |
| 33A | 62480-21101-7 | NUT,FLANGED | 8 | 5001 - | | | | | | |
| 34A | 88031-06081 | NUT,SELF-LOCKING | 4 | 5001 - | | | | | | |
| 35A | 41716-52930 | PLATE | 2 | 5001 - | | | | | | |
| 36A | 67040-25000 | HOSE,HEAT RESISTIN | 1 M | 5001 - | | | | | | L=180 |
| 37A | 61802-10040 | BOLT,FLANGED | 2 | 5001 - | | | | | | |
| 51A | 35681-37350 | SPONGE | 1 | 5001 - | | | | 01 | | |
| 52A | 35681-39320 | SPONGE | 1 | 5001 - | | | | 01 | | |
| 53A | 35681-39330 | SPONGE | 1 | 5001 - | | | | 01 | | |
| 54A | 35681-39340 | SPONGE | 1 | 5001 - | | | | 01 | | |
| 55A | 35681-37480 | SPONGE | 1 | 5001 - | | | | 02 | | |
| 71A | 41650-29160 | PLATE ASSY | 1 | 5001 - | | | | Y03 | | |
| 72A | 41650-29170 | PLATE ASSY | 1 | 5001 - | | | | Y04 | | |
| 73A | 41716-31360 | PLATE | 1 | 5001 - | | | | | | |
| 74A | 65801-16032 | BUSHING,ELASTIC | 1 | 5001 - | | | | | | |
| 75A | 65801-20032 | BUSHING,ELASTIC | 1 | 5001 - | | | | | | |
| 76A | 65801-31032 | BUSHING,ELASTIC | 2 | 5001 - | | | | | | |
| 77A | 65801-50032 | BUSHING,ELASTIC | 1 | 5001 - | | | | | | |
| 78A | 65801-10032 | BUSHING,ELASTIC | 1 | 5001 - | | | | | | |
| 79A | 41716-33620 | PLATE | 1 | 5001 - | | | | | | |
| 80A | 61802-10016 | BOLT,FLANGED | 2 | 5001 - | | | | | | |
| 81A | 61802-08016-7 | BOLT,FLANGED | 2 | 5001 - | | | | | | |
| 82A | 62480-21101-7 | NUT,FLANGED | 5 | 5001 - | | | | | | |
| 101A | 35681-38330 | SPONGE | 1 | 5001 - | | | | | 03 | |
| 102A | 35681-35060 | SPONGE | 1 | 5001 - | | | | | 03 | |
| 103A | 35681-35940 | SPONGE | 1 | 5001 - | | | | | 03 | |
| 104A | 35681-35950 | SPONGE | 1 | 5001 - | | | | | 03 | |
| 105A | 35681-38340 | SPONGE | 1 | 5001 - | | | | | | 04 |
| 106A | 35681-35030 | SPONGE | 1 | 5001 - | | | | | | 04 |
| 107A | 35681-35040 | SPONGE | 1 | 5001 - | | | | | | 04 |
| 121A | 36430-25320 | DUCT | 1 | 5001 - | | | | | | |
| 124A | 61802-10016 | BOLT,FLANGED | 4 | 5001 - | | | | | | |
| | | | | | | | | | | |
| | | | | | | | | | | |
| | | | | | | | | | | |
| | | | | | | | | | | |

MEMO

WIND SHIELD GROUP (AIR BAFFLE GROUP)

< S/N 5001 - 5014 >

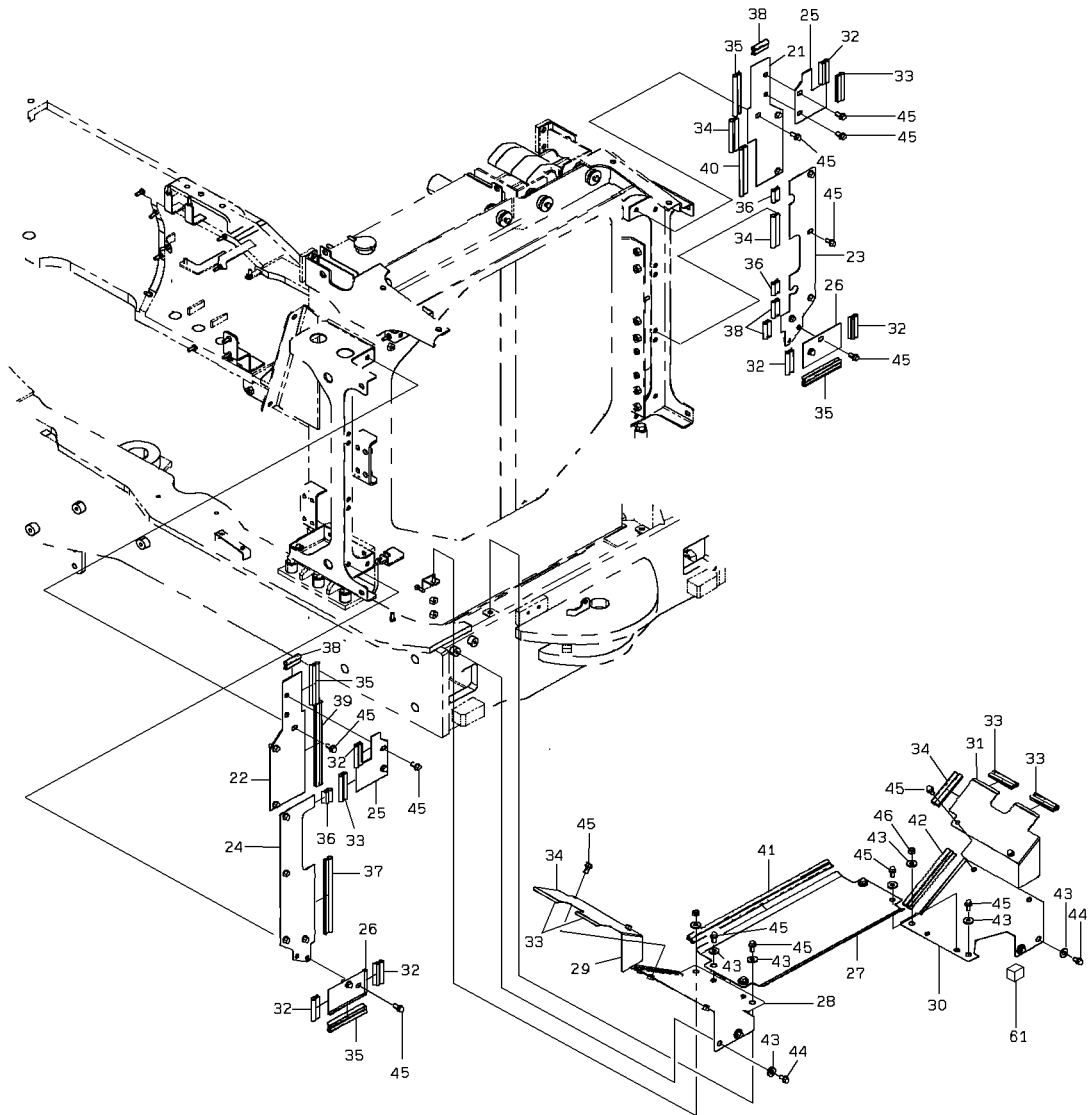

WIND SHIELD GROUP (AIR Baffle GROUP)

< S/N 5015 - >

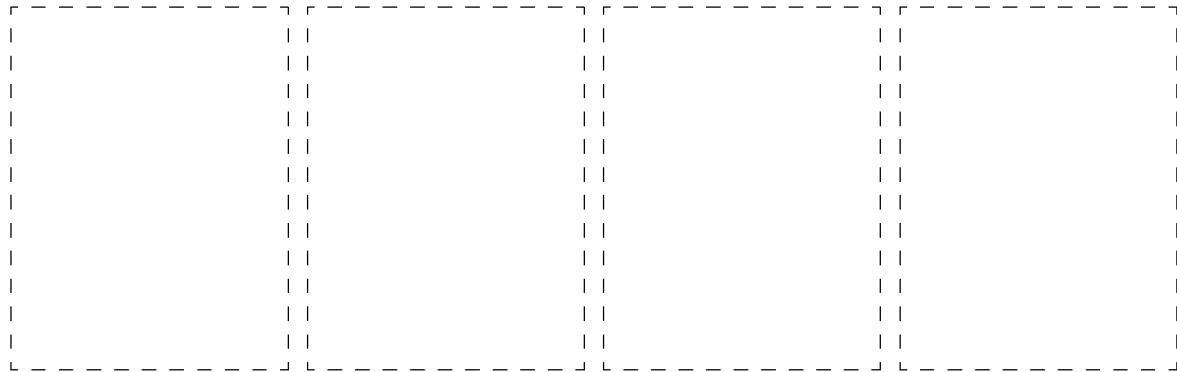
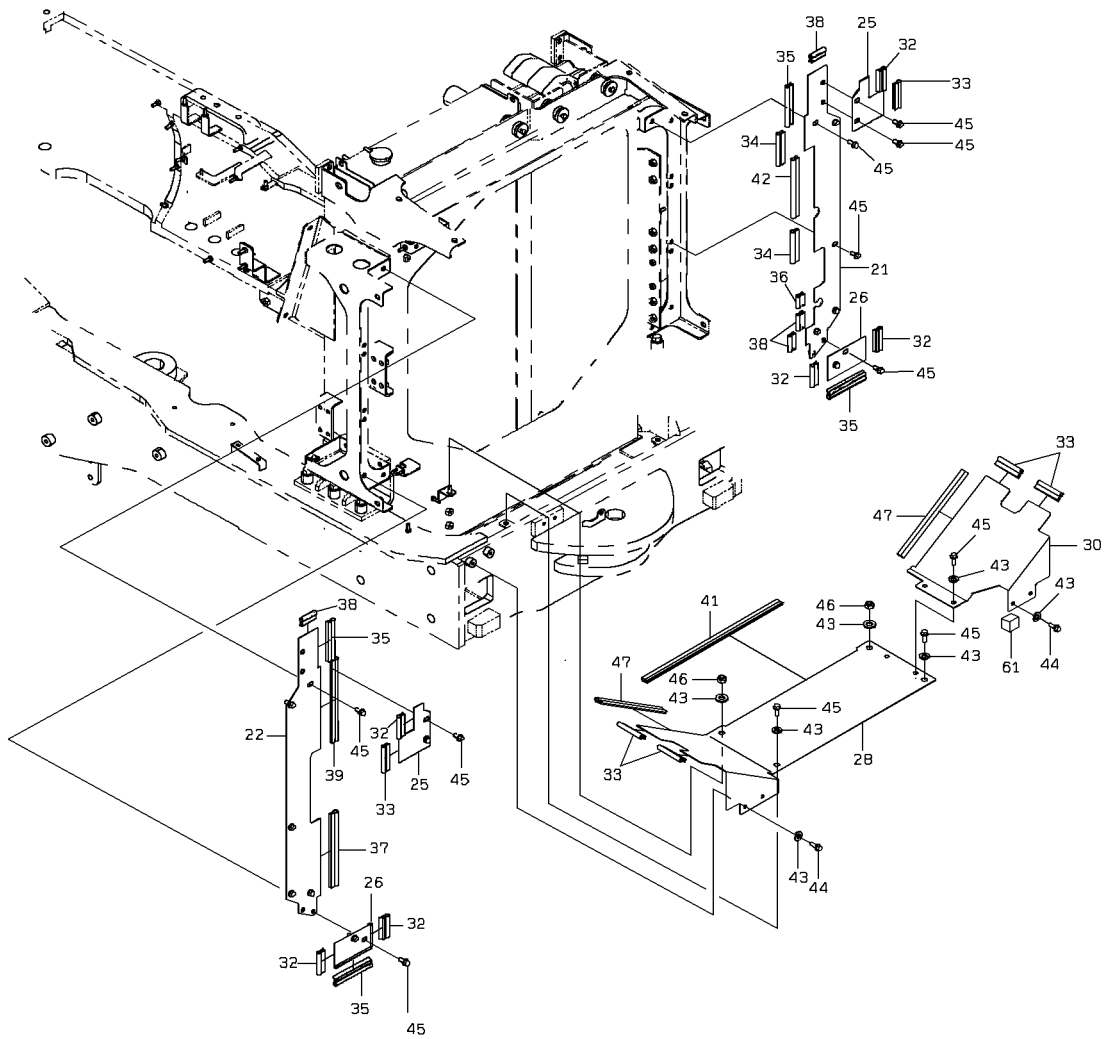

2-A

WIND SHIELD GROUP (AIR BAFFLE GROUP)

| SYM-BOL | PART NUMBER | PART NAME | UNIT Q,TY | SERIAL | | REMARKS | | | | | | | | |
|---------|-------------|-------------------|-----------|--------|-----|---------|---|---|-----|-----|-----|-----|--------|-------|
| | | | | (A) | (B) | N | P | D | (A) | (B) | (C) | (D) | REMARK | |
| 21A | 41753-52670 | PLATE | 1 | 5001 | - | 5050 | | | | | | | | |
| 21B | 41754-54800 | PLATE | 1 | 5051 | - | | B | | | | | | | |
| 22A | 41753-52680 | PLATE | 1 | 5001 | - | 5050 | | | | | | | | |
| 22B | 41754-54790 | PLATE | 1 | 5051 | - | | B | | | | | | | |
| 23A | 41754-29110 | PLATE | 1 | 5001 | - | 5050 | | | | D | | | | |
| 24A | 41754-29120 | PLATE | 1 | 5001 | - | 5050 | | | | D | | | | |
| 25A | 41716-23070 | PLATE | 2 | 5001 | - | | | | | | | | | |
| 26A | 41716-33110 | PLATE | 2 | 5001 | - | | | | | | | | | |
| 27A | 41715-42070 | PLATE | 1 | 5001 | - | 5050 | | | | D | | | | |
| 28A | 41753-58040 | PLATE | 1 | 5001 | - | 5050 | | | | | | | | |
| 28B | 41754-54810 | PLATE | 1 | 5051 | - | | B | | | | | | | |
| 29A | 41716-55920 | PLATE | 1 | 5001 | - | 5050 | | | | D | | | | |
| 30A | 41650-29130 | PLATE ASSY | 1 | 5001 | - | 5050 | | | | | | | | |
| 30B | 41650-30440 | PLATE ASSY | 1 | 5051 | - | | B | | | | | | | |
| 31A | 41716-55930 | PLATE | 1 | 5001 | - | 5050 | | | | D | | | | |
| 32A | 34041-21550 | STRIP, SEAL | 6 | 5001 | - | | | | | | | | | |
| 33A | 34041-27060 | STRIP, SEAL | 6 | 5001 | - | | | | | | | | | |
| 34A | 34041-25150 | STRIP, SEAL | 4 | 5001 | - | 5050 | | | | | | | | |
| 34B | 34041-25150 | STRIP, SEAL | 2 | 5051 | - | | | | | | | | | L=110 |
| 35A | 34041-20210 | STRIP, SEAL | 4 | 5001 | - | | | | | | | | | |
| 36A | 34041-20320 | STRIP, SEAL | 3 | 5001 | - | 5050 | | | | | | | | |
| 36B | 34041-20320 | STRIP, SEAL | 1 | 5051 | - | | | | | | | | | L=40 |
| 37A | 34041-24730 | STRIP, SEAL | 1 | 5001 | - | | | | | | | | | |
| 38A | 34041-26140 | STRIP, SEAL | 4 | 5001 | - | | | | | | | | | |
| 39A | 34041-21920 | STRIP, SEAL | 1 | 5001 | - | 5050 | | | | | | | | |
| 39B | 34041-27000 | STRIP, SEAL | 1 | 5051 | - | | B | | | | | | | |
| 40A | 34041-23060 | STRIP, SEAL | 1 | 5001 | - | 5050 | | | | D | | | | |
| 41A | 34041-23160 | STRIP, SEAL | 1 | 5001 | - | | | | | | | | | |
| 42A | 34041-27830 | STRIP, SEAL | 2 | 5001 | - | 5050 | | | | | | | | |
| 42B | 34041-27830 | STRIP, SEAL | 1 | 5051 | - | | | | | | | | | |
| 43A | 46011-20190 | WASHER, PLANE | 12 | 5001 | - | 5050 | | | | | | | | |
| 43B | 46011-20190 | WASHER, PLANE | 10 | 5051 | - | | | | | | | | | |
| 44A | 61802-10016 | BOLT, FLANGED | 4 | 5001 | - | | | | | | | | | |
| 45A | 61802-10020 | BOLT, FLANGED | 32 | 5001 | - | 5050 | | | | | | | | |
| 45B | 61802-10020 | BOLT, FLANGED | 22 | 5051 | - | | | | | | | | | |
| 46A | 88031-06101 | NUT, SELF-LOCKING | 2 | 5001 | - | | | | | | | | | |
| 47A | 34041-26510 | STRIP, SEAL | 2 | 5051 | - | | | | | | | | | |
| 61A | 35681-38210 | SPONGE | 1 | 5001 | - | | | | | | | | | |
| | | | | | | | | | | | | | | |
| | | | | | | | | | | | | | | |
| | | | | | | | | | | | | | | |
| | | | | | | | | | | | | | | |

MEMO

PACKING MOUNT (DOOR)

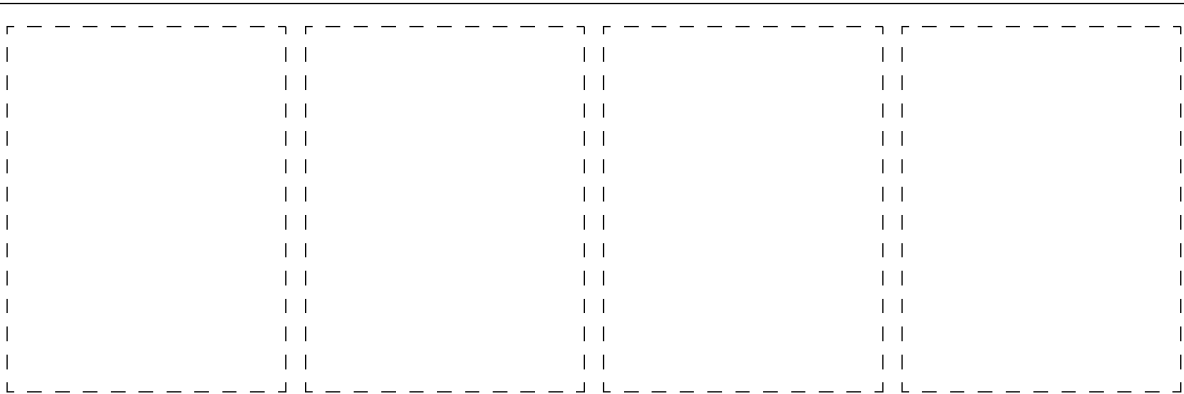
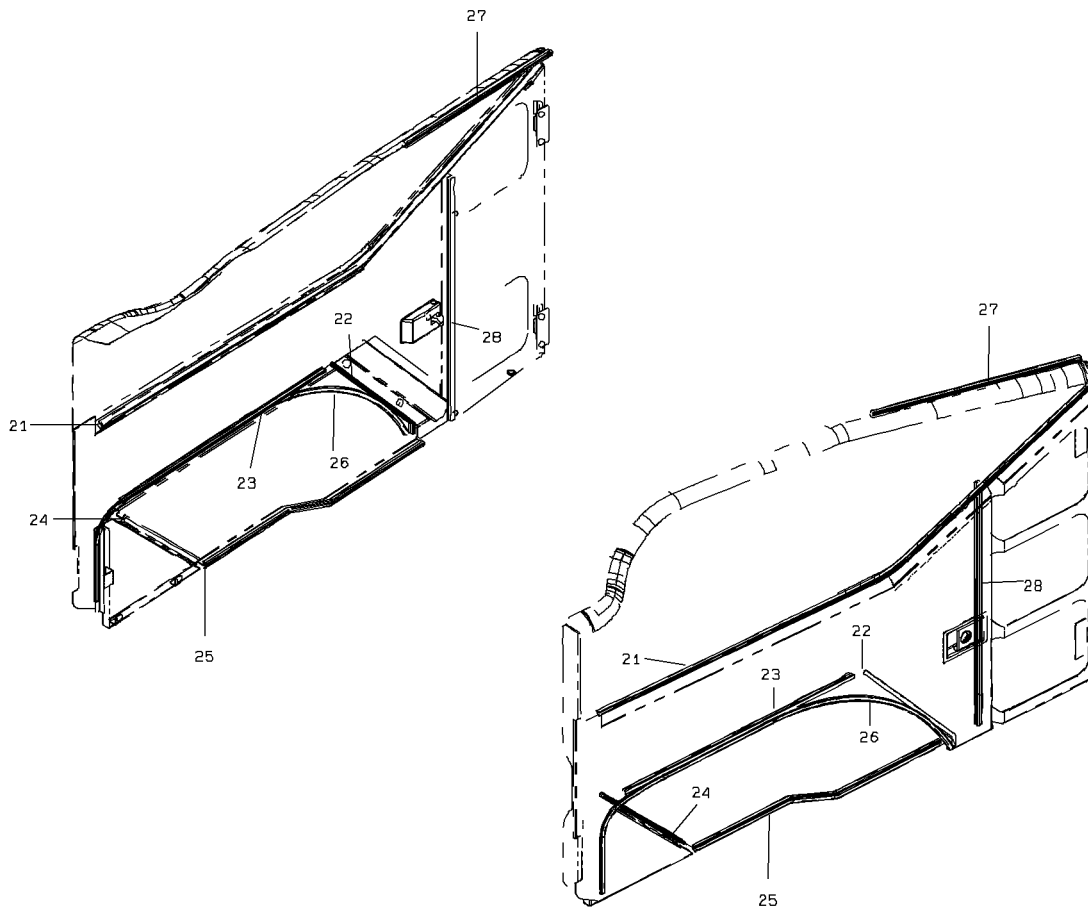

1-A

PACKING MOUNT (DOOR)

| SYM-BOL | PART NUMBER | PART NAME | UNIT Q,TY | SERIAL | | REMARKS | | | | | | |
|---------|-------------|-------------|-----------|--------|-----|---------|---|---|-----|-----|-----|--------|
| | | | | (A) | (B) | N | P | D | (A) | (B) | (C) | (D) |
| 21A | 34041-27440 | STRIP, SEAL | 2 | 5001 | - | | | | | | | |
| 22A | 34041-21140 | STRIP, SEAL | 2 | 5001 | - | | | | | | | |
| 23A | 34041-23330 | STRIP, SEAL | 2 | 5001 | - | | | | | | | |
| 24A | 34041-22430 | STRIP, SEAL | 2 | 5001 | - | | | | | | | |
| 25A | 34041-27310 | STRIP, SEAL | 2 | 5001 | - | | | | | | | |
| 25B | 34041-22730 | STRIP, SEAL | 2 | 5051 | - | | | | | | | L=1000 |
| 26A | 34041-27430 | STRIP, SEAL | 2 | 5001 | - | | | | | | | |
| 27A | 34041-22950 | STRIP, SEAL | 2 | 5001 | - | | | | | | | |
| 28A | 34041-26640 | STRIP, SEAL | 2 | 5001 | - | | | | | | | |
| | | | | | | | | | | | | |
| | | | | | | | | | | | | |
| | | | | | | | | | | | | |
| | | | | | | | | | | | | |
| | | | | | | | | | | | | |
| | | | | | | | | | | | | |
| | | | | | | | | | | | | |
| | | | | | | | | | | | | |
| | | | | | | | | | | | | |
| | | | | | | | | | | | | |

LOCK ASSY (DOOR)

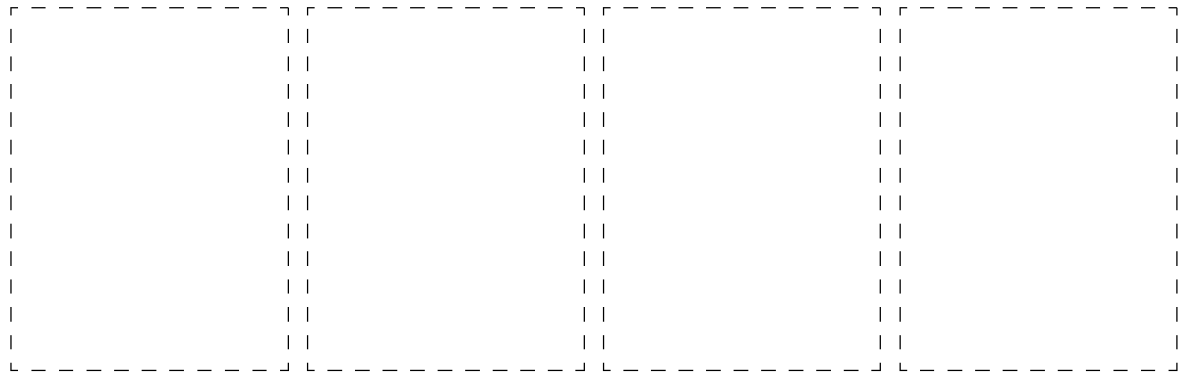
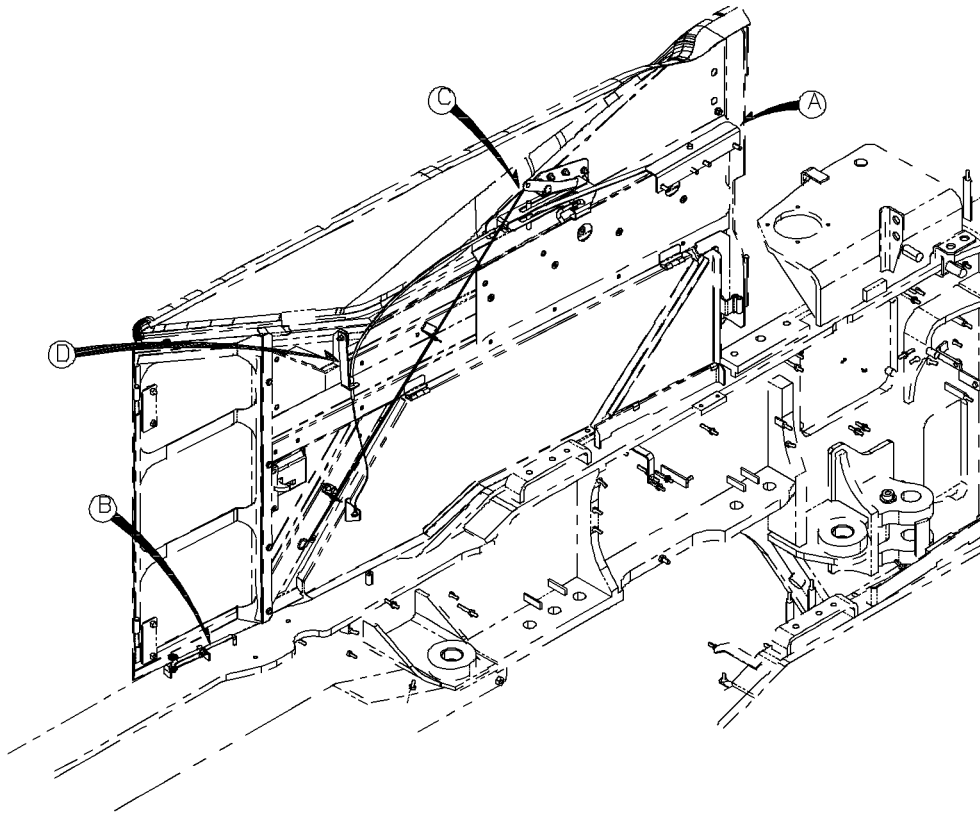

1-B

LOCK ASSY (DOOR)

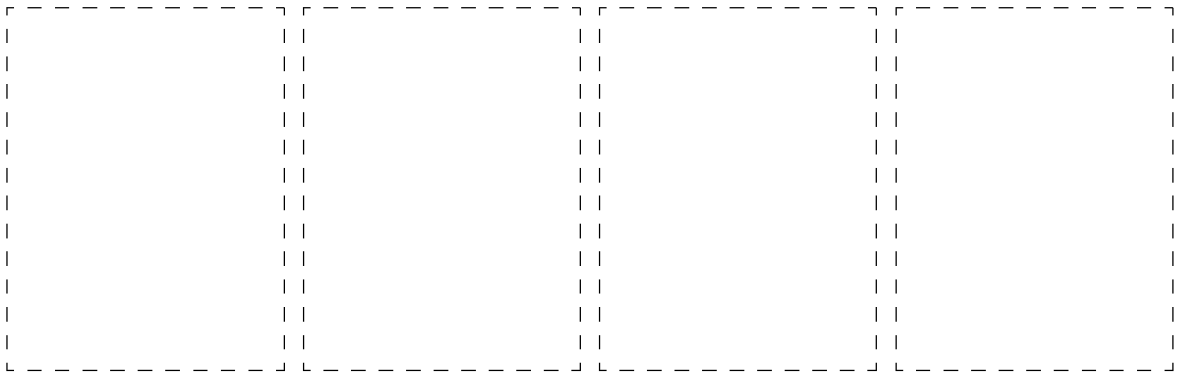
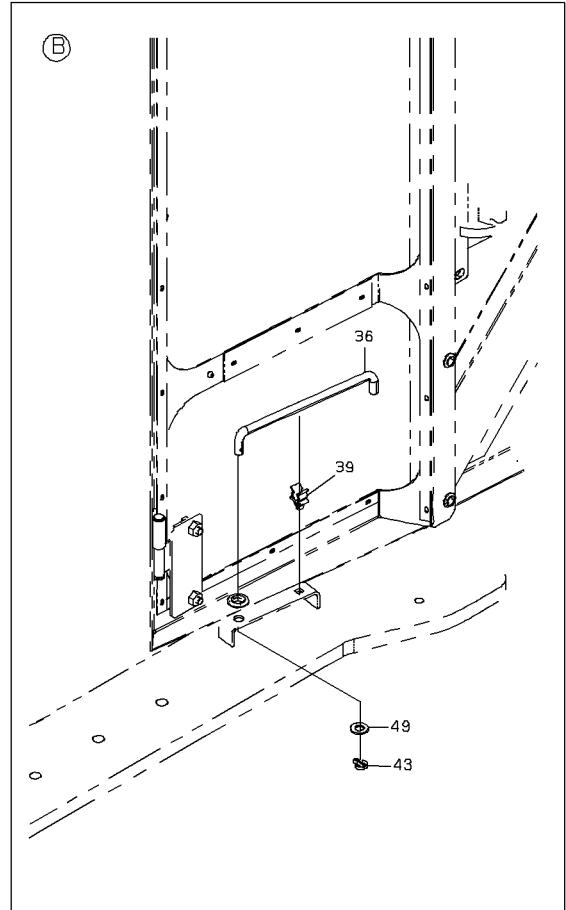
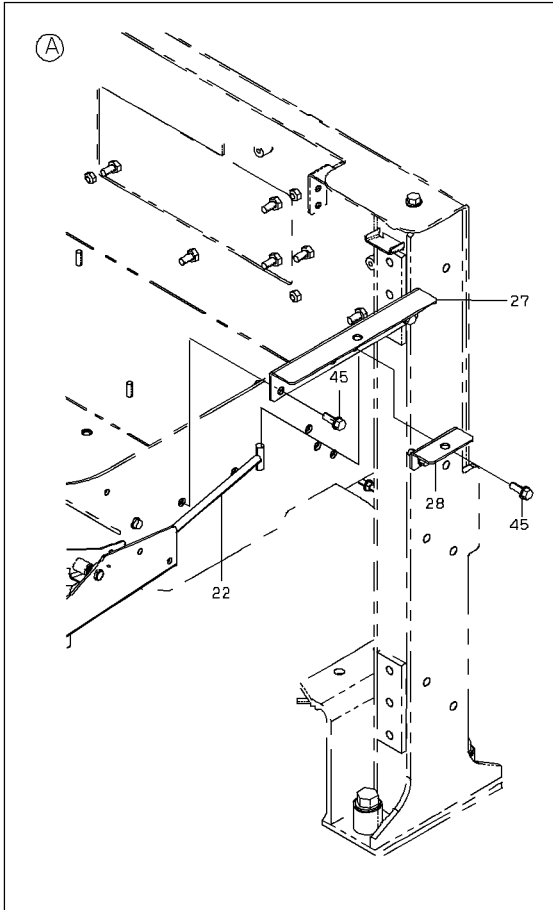

2-A

LOCK ASSY (DOOR)

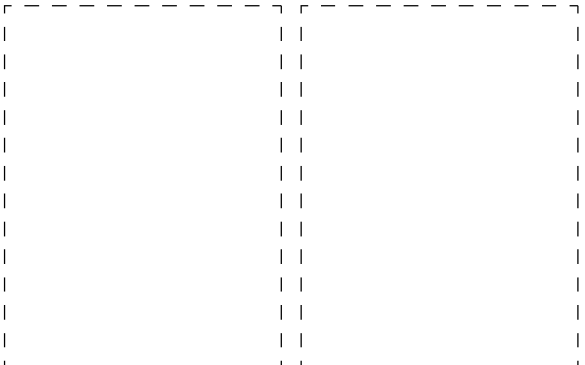
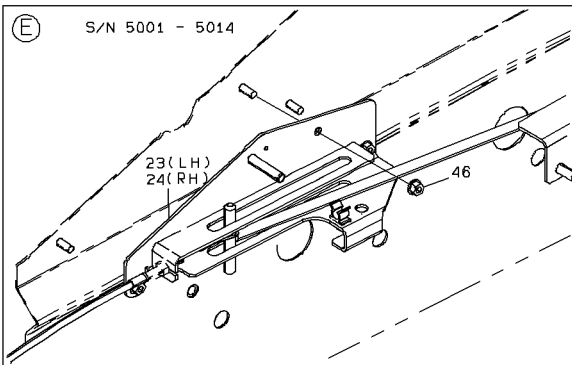
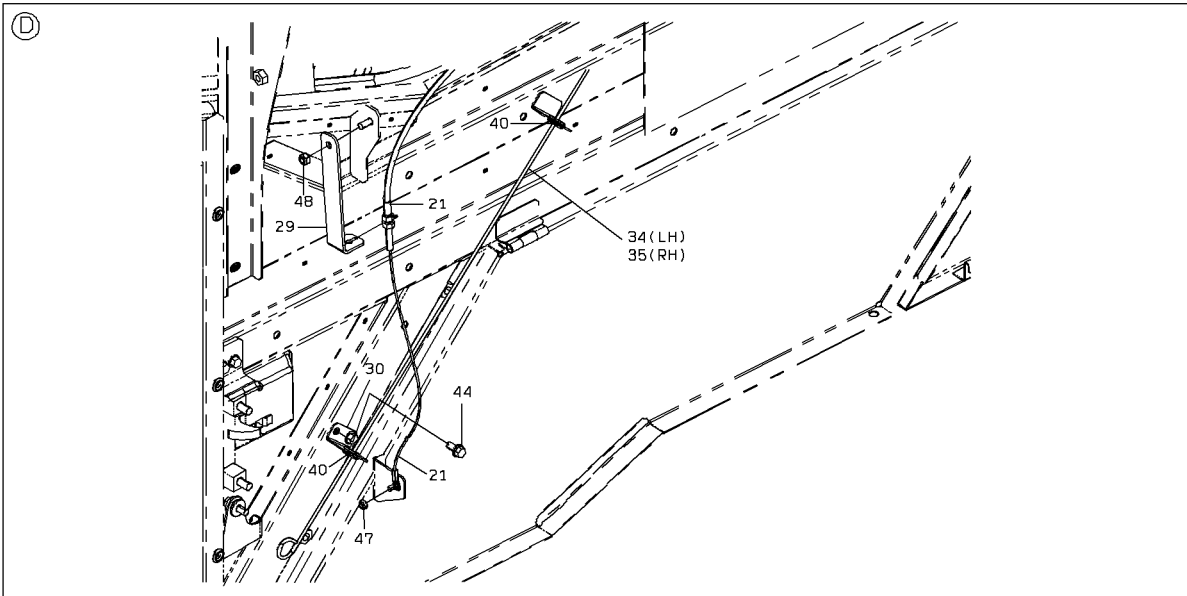
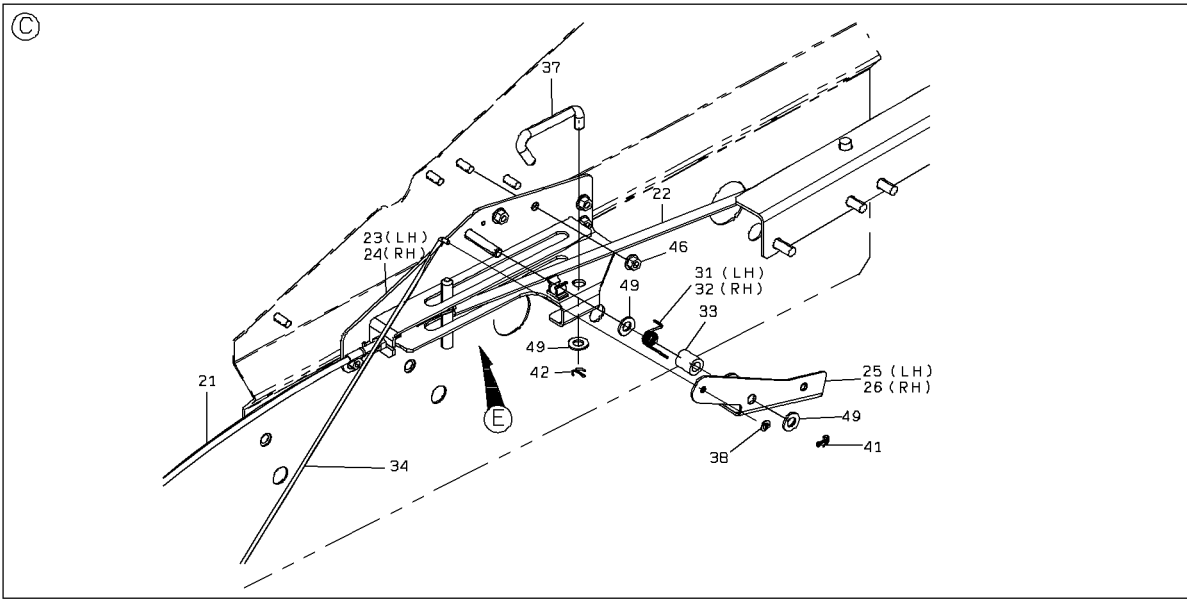

LOCK ASSY (DOOR)

| SYM-BOL | PART NUMBER | PART NAME | UNIT Q,TY | SERIAL | | REMARKS | | | | | | | | |
|---------|---------------|------------------|-----------|--------|--------|---------|---|---|-----|-----|-----|-----|--------|-------|
| | | | | (A) | (B) | N | P | D | (A) | (B) | (C) | (D) | REMARK | |
| 21A | 45980-30460 | WIRE | 2 | 5001 | - 5050 | | | | | | | | | |
| 21B | 45980-60100 | WIRE | 2 | 5051 | - | | | | | | | | | |
| 22A | 38171-41480 | BAR,ROUND | 2 | 5001 | - | | | | | | | | | |
| 23A | 40903-25410 | BRACKET | 1 | 5001 | - 5050 | | | | | | | | | FR LH |
| 23B | 40903-38290 | BRACKET | 1 | 5051 | - | | | | | | | | | |
| 24A | 40903-25420 | BRACKET | 1 | 5001 | - 5050 | | | | | | | | | FR RH |
| 24B | 40903-38300 | BRACKET | 1 | 5051 | - | | | | | | | | | |
| 25A | 40903-24600 | BRACKET | 1 | 5001 | - | | | | | | | | | |
| 26A | 40903-24610 | BRACKET | 1 | 5001 | - | | | | | | | | | FR RH |
| 27A | 41715-59520 | PLATE | 2 | 5001 | - | | | | | | | | | |
| 28A | 41715-59510 | PLATE | 2 | 5001 | - 5002 | | | | | | | | | |
| 28B | 41717-37750 | PLATE | 2 | 5003 | - | | | | | | | | | |
| 29A | 41753-56290 | PLATE | 2 | 5001 | - | | | | | | | | | |
| 30A | 41716-28120 | PLATE | 2 | 5001 | - | | | | | | | | | |
| 31A | 35600-24260 | SPRING | 1 | 5001 | - | | | | | | | | | |
| 32A | 35600-24270 | SPRING | 1 | 5001 | - | | | | | | | | | FR RH |
| 33A | 35750-25490 | SLEEVE | 2 | 5001 | - | | | | | | | | | |
| 34A | 38171-42190 | BAR,ROUND | 1 | 5001 | - | | | | | | | | | FR LH |
| 35A | 38171-42200 | BAR,ROUND | 1 | 5001 | - | | | | | | | | | |
| 36A | 38171-42080 | BAR,ROUND | 2 | 5001 | - | | | | | | | | | |
| 37A | 38171-42120 | BAR,ROUND | 2 | 5001 | - | | | | | | | | | |
| 38A | 45200-28850 | RING | 2 | 5001 | - | | | | | | | | | |
| 39A | 43550-60110 | HOLDER | 4 | 5001 | - | | | | | | | | | |
| 40A | 65801-10016 | BUSHING,ELASTIC | 4 | 5001 | - | | | | | | | | | |
| 41A | 63002-03220 | PIN,SPLIT | 2 | 5001 | - | | | | | | | | | |
| 42A | 63002-02020 | PIN,SPLIT | 2 | 5001 | - | | | | | | | | | |
| 43A | 63002-04025 | PIN,SPLIT | 2 | 5001 | - | | | | | | | | | |
| 44A | 61802-08016-7 | BOLT,FLANGED | 4 | 5001 | - | | | | | | | | | |
| 45A | 61802-10025 | BOLT,FLANGED | 8 | 5001 | - | | | | | | | | | |
| 46A | 62480-21081 | NUT,FLANGED | 6 | 5001 | - 5050 | | | | | | | | | |
| 46B | 62480-21081 | NUT,FLANGED | 10 | 5051 | - | | | | | | | | | |
| 47A | 88031-06061 | NUT,SELF-LOCKING | 2 | 5001 | - | | | | | | | | | |
| 48A | 88031-06081 | NUT,SELF-LOCKING | 2 | 5001 | - | | | | | | | | | |
| 49A | 62701-40101 | WASHER,PLANE | 8 | 5001 | - | | | | | | | | | |
| | | | | | | | | | | | | | | |
| | | | | | | | | | | | | | | |
| | | | | | | | | | | | | | | |
| | | | | | | | | | | | | | | |
| | | | | | | | | | | | | | | |
| | | | | | | | | | | | | | | |
| | | | | | | | | | | | | | | |
| | | | | | | | | | | | | | | |

REAR GRILL MOUNT

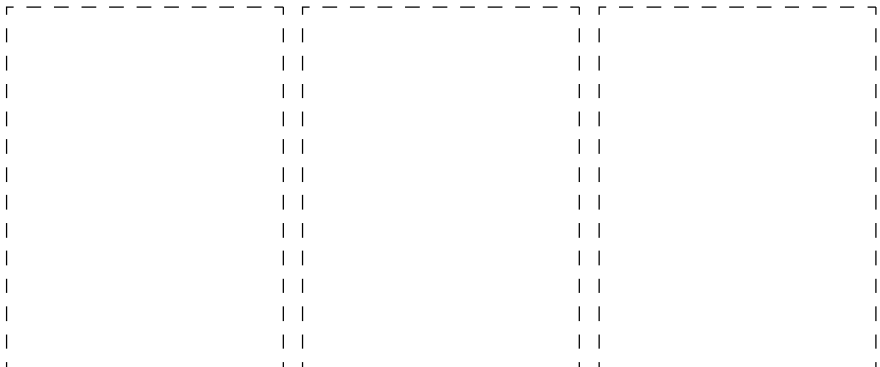
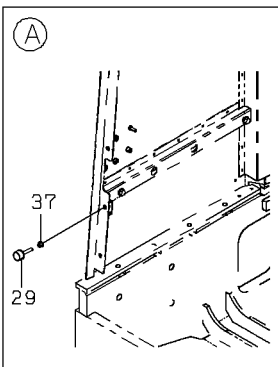
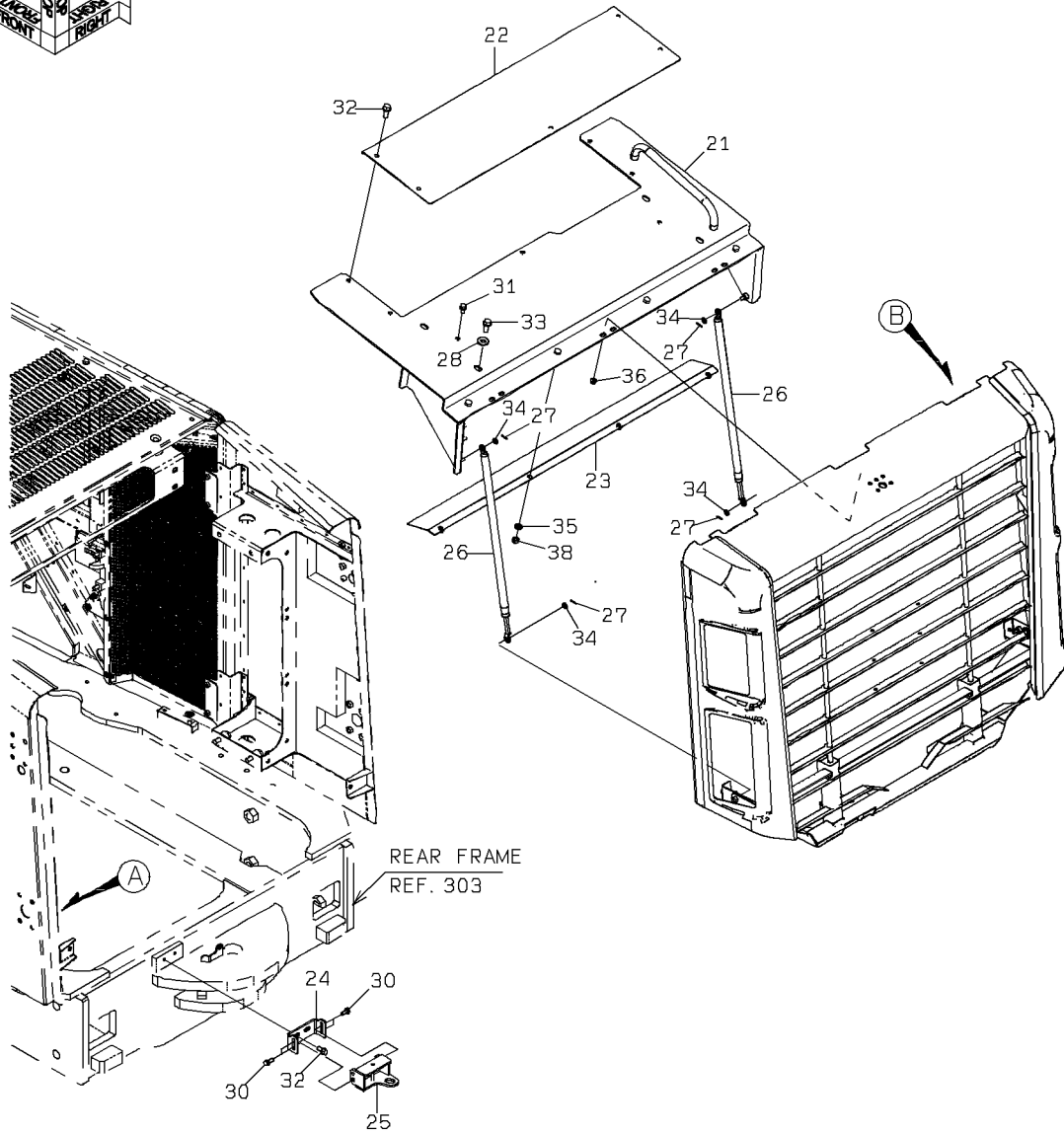
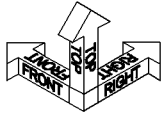

1-A

REAR GRILL MOUNT

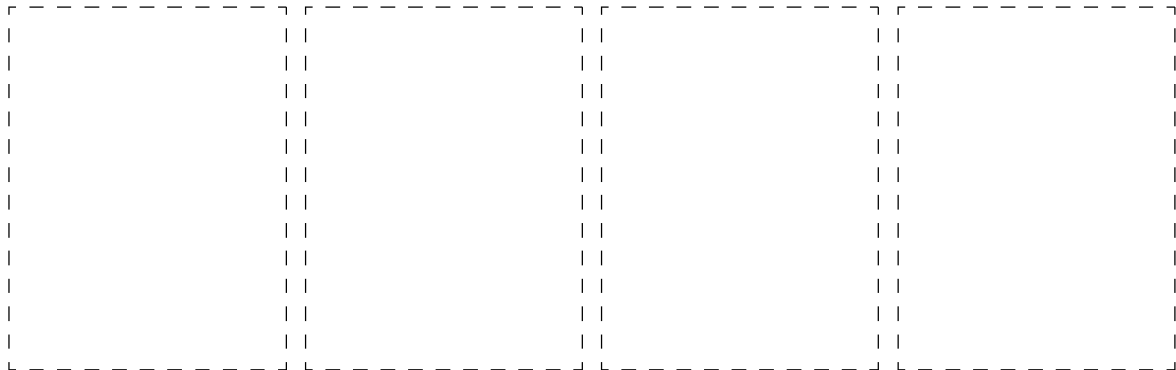
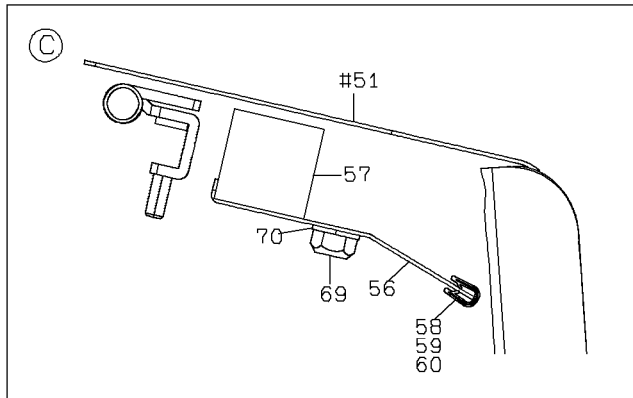
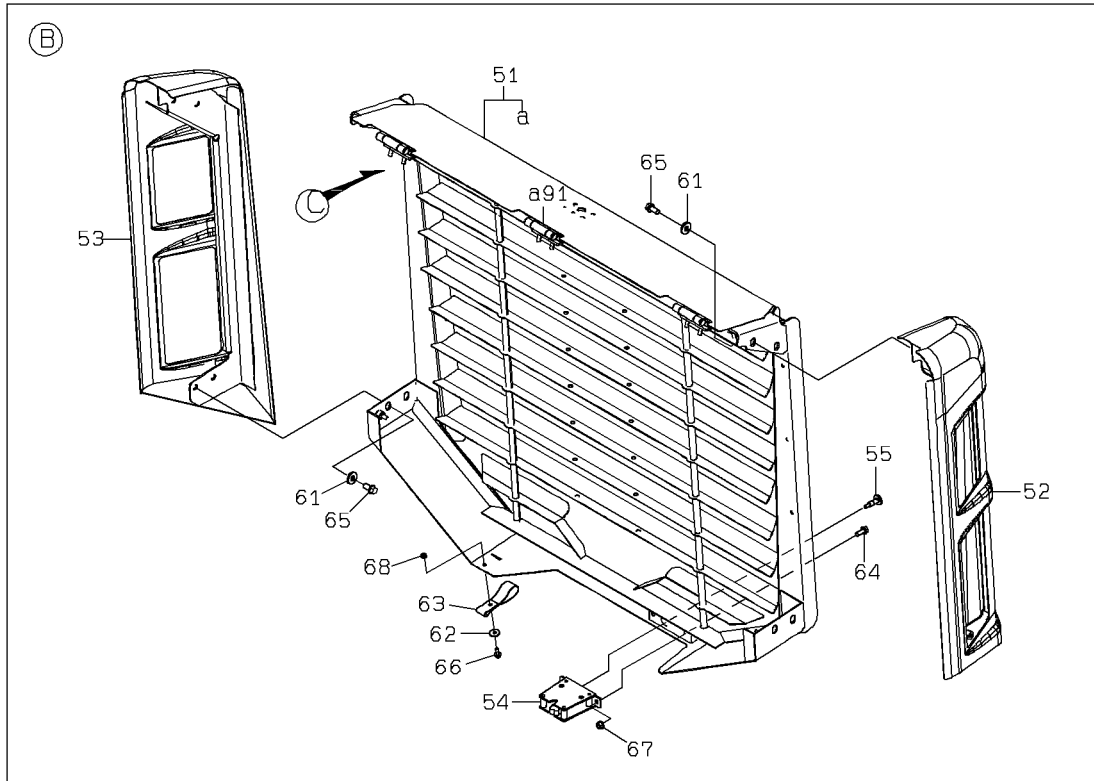

REAR GRILL MOUNT

| SYM-BOL | PART NUMBER | PART NAME | UNIT Q,TY | SERIAL | | REMARKS | | | | | | |
|---------|---------------|------------------|-----------|--------|-----|---------|---|-----|-----|-----|-----|---------|
| | | | | (A) | (B) | N | P | D | (A) | (B) | (C) | (D) |
| 21A | 40903-28090 | BRACKET | 1 | 5001 | - | | | | | | | |
| 22A | 41717-25830 | PLATE | 1 | 5001 | - | | | | | | | |
| 23A | 41715-37390 | PLATE | 1 | 5001 | - | | | | | | | |
| 24A | 41716-33320 | PLATE | 1 | 5001 | - | | | | | | | |
| 25A | 32150-20650 | CATCH | 1 | 5001 | - | | | | | | | |
| 26A | 35211-60290 | STAY ASSY | 2 | 5001 | - | | | | | | | |
| 27A | 63002-02016 | PIN,SPLIT | 4 | 5001 | - | | | | | | | |
| 28A | 46011-20200 | WASHER,PLANE | 4 | 5001 | - | | | | | | | |
| 29A | 35440-20230 | STOPPER | 2 | 5001 | - | | | | | | | |
| 30A | 61802-08020 | BOLT,FLANGED | 4 | 5001 | - | | | | | | | |
| 31A | 61802-10016 | BOLT,FLANGED | 2 | 5001 | - | | | | | | | |
| 32A | 61802-10020 | BOLT,FLANGED | 7 | 5001 | - | | | | | | | |
| 33A | 61802-12030 | BOLT,FLANGED | 4 | 5001 | - | | | | | | | |
| 34A | 62701-40081 | WASHER,PLANE | 4 | 5001 | - | | | | | | | |
| 35A | 62701-40101 | WASHER,PLANE | 4 | 5001 | - | | | | | | | |
| 36A | 62480-21081 | NUT,FLANGED | 6 | 5001 | - | | | | | | | |
| 37A | 62480-21101-7 | NUT,FLANGED | 4 | 5001 | - | | | | | | | |
| 38A | 88031-06101 | NUT,SELF-LOCKING | 4 | 5001 | - | | | | | | | |
| 51A | 40600-48650 | FRAME | 1 | 5001 | - | 5002 | | | | | | |
| 51B | 40600-48860 | FRAME | 1 | 5003 | - | | C | Y01 | | | | |
| 52A | 31236-32200 | COVER ASSY | 1 | 5001 | - | | | Y01 | | | | |
| 53A | 31236-32160 | COVER ASSY | 1 | 5001 | - | | | | | | | |
| 54A | 32151-60100 | CATCH ASSY | 1 | 5001 | - | | | | | | | |
| 55A | 43900-24420 | BOLT | 1 | 5001 | - | | | | | | | |
| 56A | 41716-33350 | PLATE | 1 | 5001 | - | | | | | | | |
| 57A | 35681-39360 | SPONGE | 1 | 5001 | - | 5002 | | | | | | |
| 57B | 35681-39780 | SPONGE | 1 | 5003 | - | | B | | | | | |
| 58A | 34041-27460 | STRIP, SEAL | 1 | 5001 | - | | | | | | | |
| 59A | 34041-27470 | STRIP, SEAL | 1 | 5001 | - | | | | | | | |
| 60A | 34041-24770 | STRIP, SEAL | 1 | 5001 | - | | | | | | | |
| 61A | 46011-20190 | WASHER,PLANE | 8 | 5001 | - | | | | | | | |
| 62A | 46011-22930 | WASHER,PLANE | 1 | 5001 | - | | | | | | | |
| 63A | 43000-20090 | BELT | 1 | 5001 | - | | | | | | | |
| 64A | 61802-08020 | BOLT,FLANGED | 2 | 5001 | - | | | | | | | |
| 65A | 61802-10020 | BOLT,FLANGED | 8 | 5001 | - | | | | | | | |
| 66A | 61802-06016 | BOLT,FLANGED | 1 | 5001 | - | | | | | | | |
| 67A | 62480-21081 | NUT,FLANGED | 2 | 5001 | - | | | | | | | |
| 68A | 88031-06061 | NUT,SELF-LOCKING | 1 | 5001 | - | | | | | | | |
| 69A | 88031-06101 | NUT,SELF-LOCKING | 4 | 5001 | - | | | | | | | |
| 70A | 62701-40101 | WASHER,PLANE | 4 | 5001 | - | | | | | | | |
| 91A | 39890-70040 | HINGE | 3 | 5001 | - | | | 01 | | | | WELDING |
| | | | | | | | | | | | | |
| | | | | | | | | | | | | |
| | | | | | | | | | | | | |
| | | | | | | | | | | | | |

MEMO

DECK & FENDER (COVER KIT)

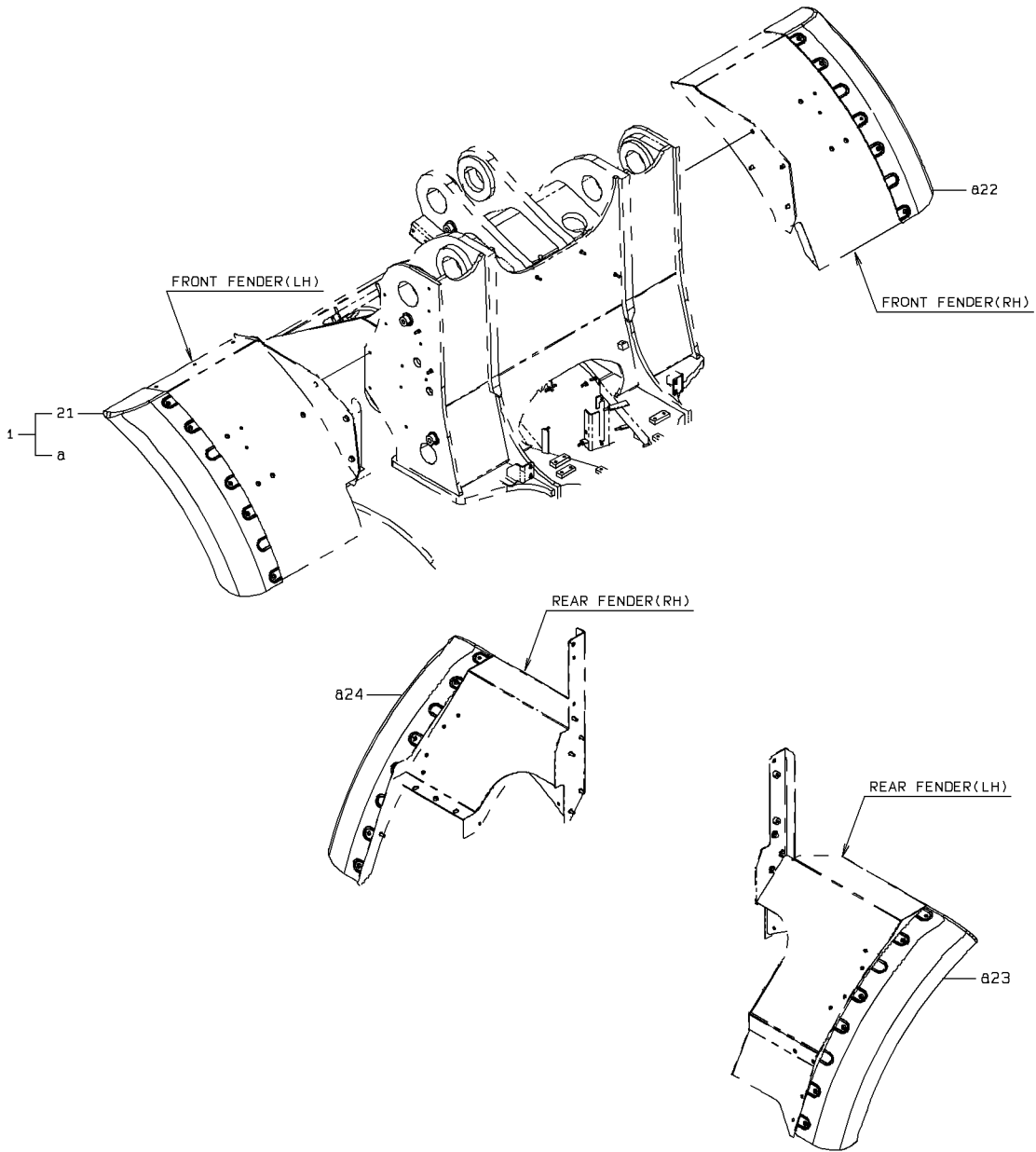

1-A

DECK & FENDER (COVER KIT)

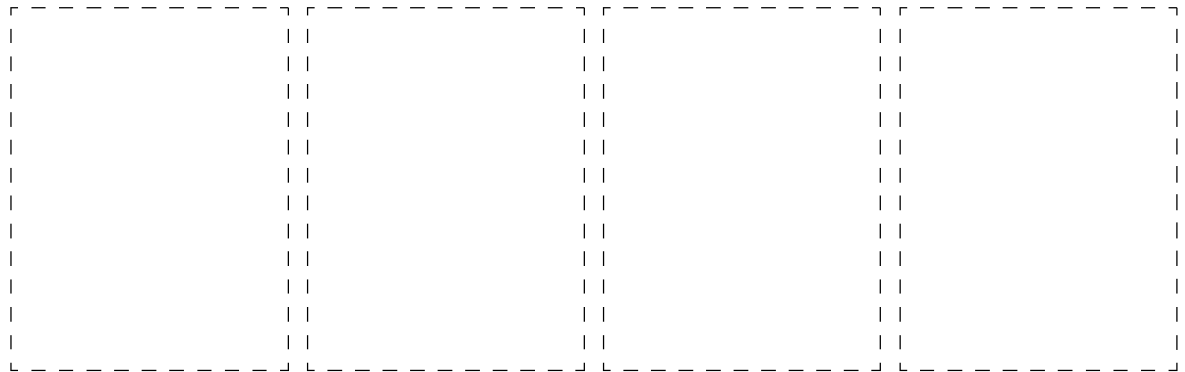
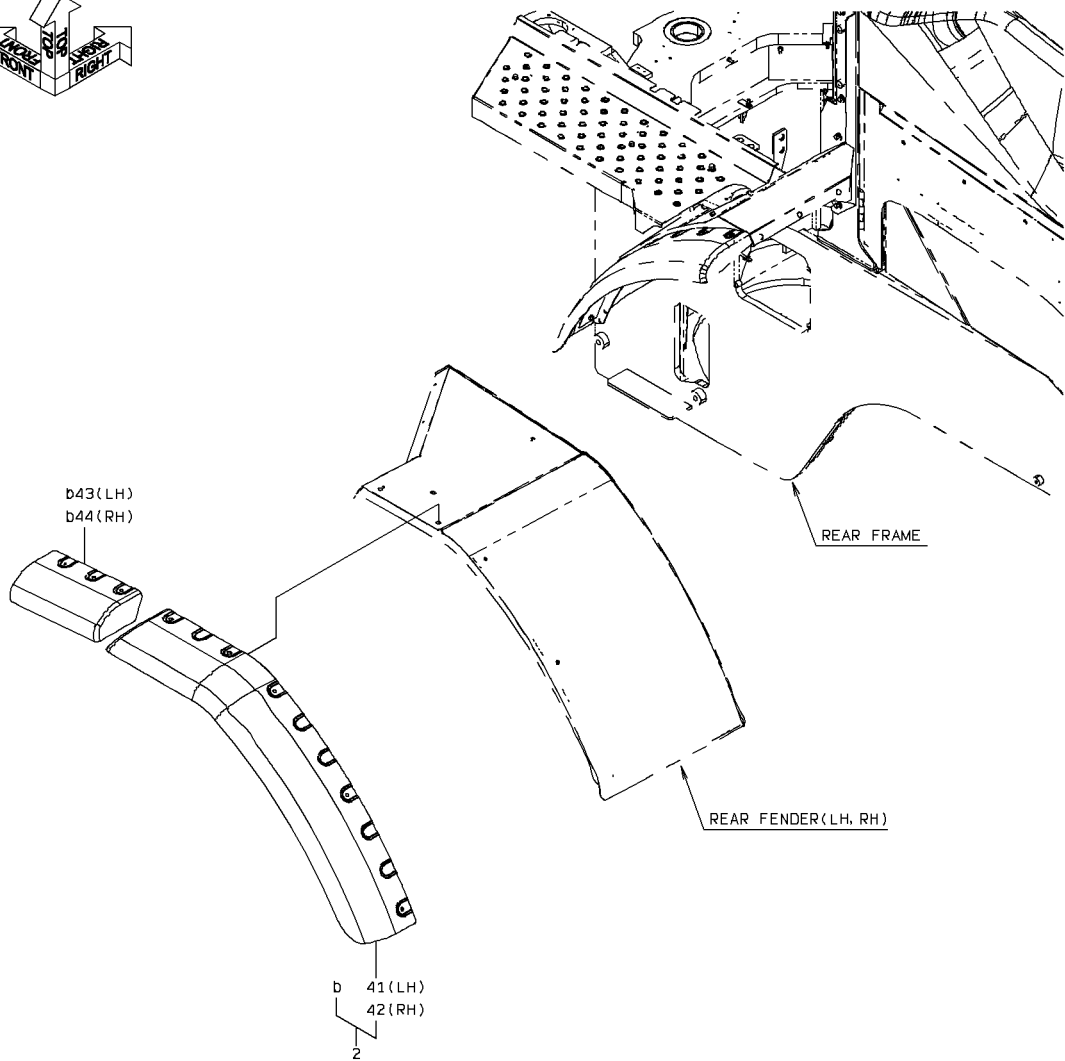
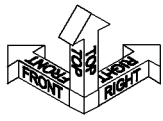

2-A

DECK & FENDER (COVER KIT)

| SYM-BOL | PART NUMBER | PART NAME | UNIT Q,TY | SERIAL (A) - (B) | REMARKS | | | | | | |
|---------|-------------|-----------|-----------|------------------|---------|---|---|-----|-----|-----|-----|
| | | | | | N | P | D | (A) | (B) | (C) | (D) |
| 1A | 31220-20060 | COVER KIT | 1 | 5005 - | | | | QK1 | | | |
| 2A | 31220-20070 | COVER KIT | 1 | 5005 - | | | | | QK2 | | |
| 21A | 31200-44560 | COVER | 1 | 5005 - | | | | K1 | | | |
| 22A | 31200-44570 | COVER | 1 | 5005 - | | | | K1 | | | |
| 23A | 31200-45160 | COVER | 1 | 5005 - | | | | K1 | | | |
| 24A | 31200-45170 | COVER | 1 | 5005 - | | | | K1 | | | |
| 41A | 31200-44810 | COVER | 1 | 5005 - | | | | | K2 | | |
| 42A | 31200-44830 | COVER | 1 | 5005 - | | | | | K2 | | |
| 43A | 31200-45140 | COVER | 1 | 5005 - | | | | | K2 | | |
| 44A | 31200-45150 | COVER | 1 | 5005 - | | | | | K2 | | |
| | | | | | | | | | | | |
| | | | | | | | | | | | |
| | | | | | | | | | | | |
| | | | | | | | | | | | |
| | | | | | | | | | | | |
| | | | | | | | | | | | |
| | | | | | | | | | | | |
| | | | | | | | | | | | |
| | | | | | | | | | | | |
| | | | | | | | | | | | |
| | | | | | | | | | | | |
| | | | | | | | | | | | |
| | | | | | | | | | | | |

MEMO

DECK & FENDER (FRONT)

< S/N 5001 - 5050 >

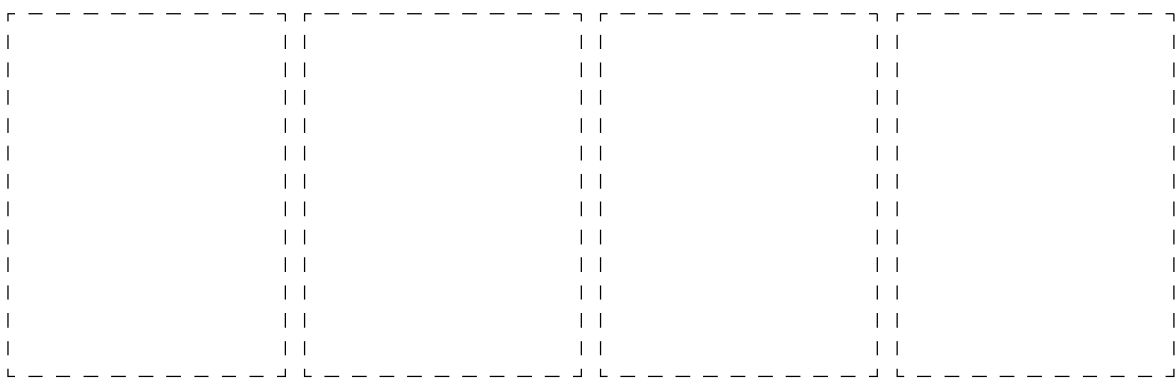
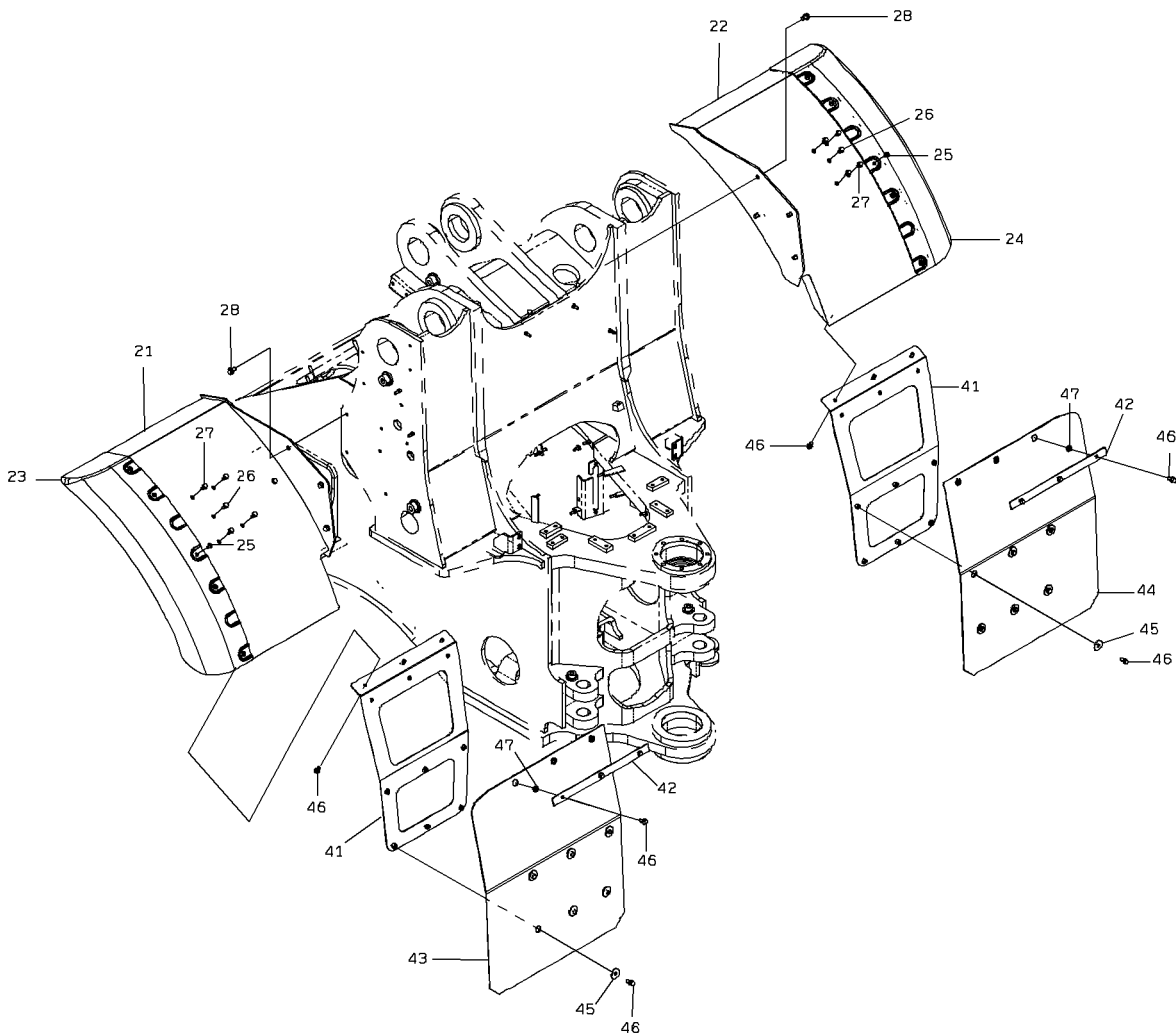

DECK & FENDER (FRONT)

< S/N 5051 - >

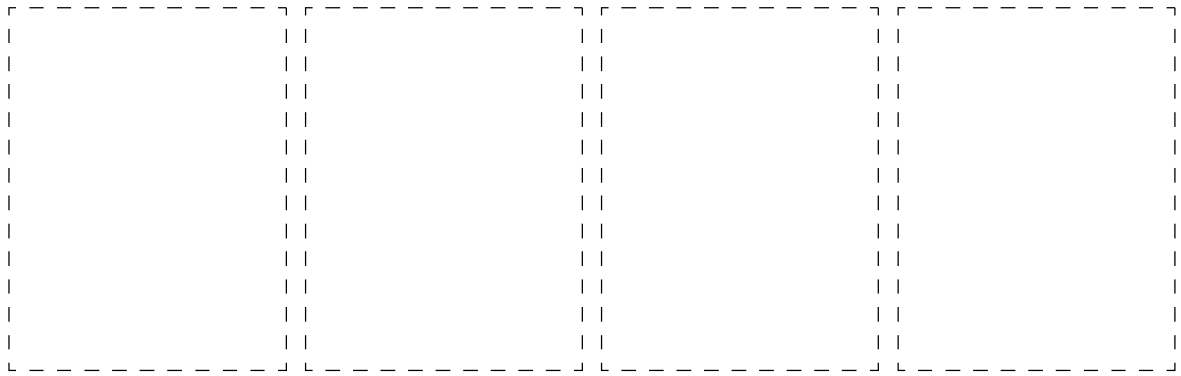
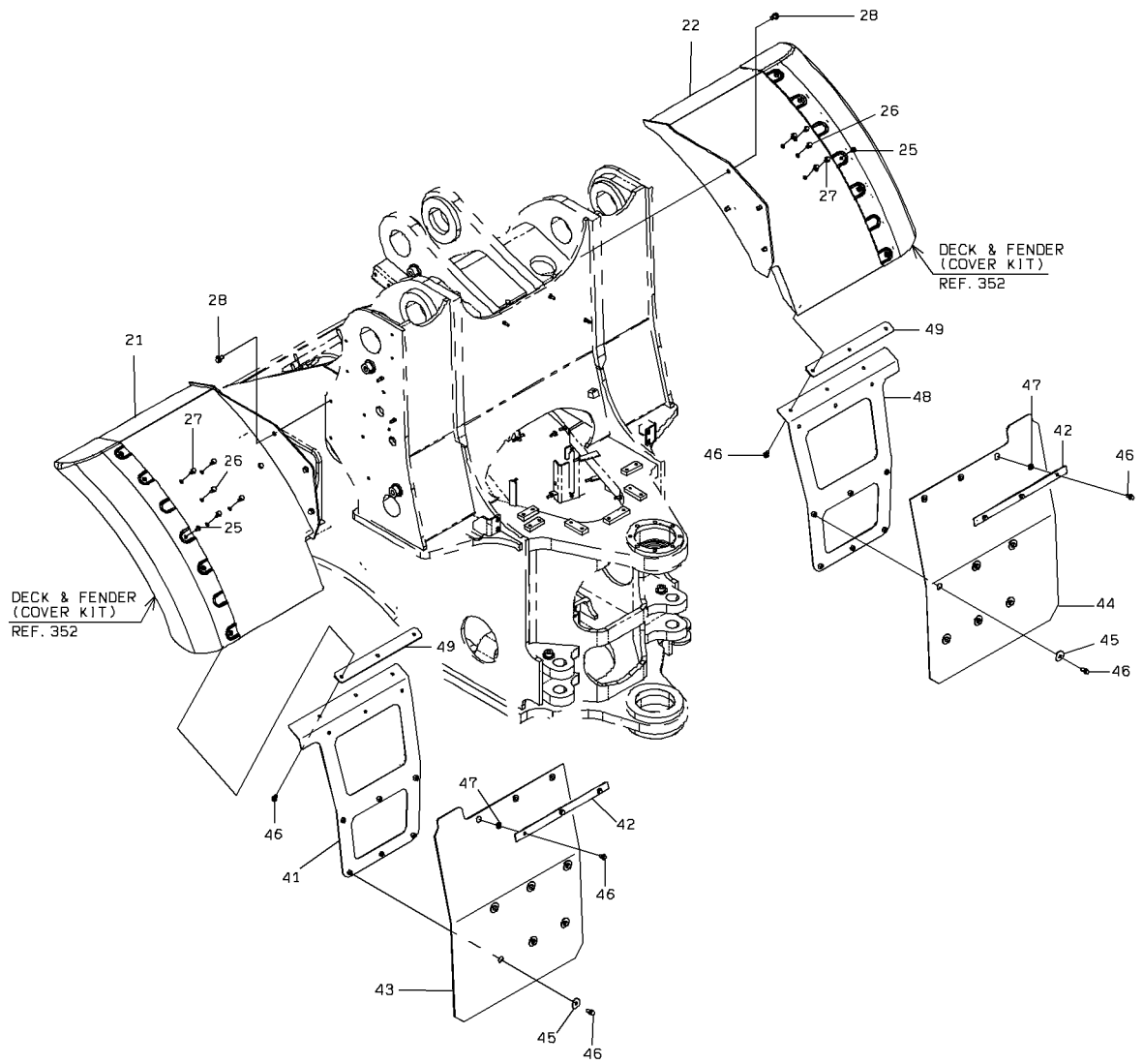

2-A

DECK & FENDER (FRONT)

| SYM-BOL | PART NUMBER | PART NAME | UNIT Q.TY | SERIAL | | REMARKS | | | | | | | | |
|---------|---------------|---------------|-----------|--------|------|---------|---|---|-----|-----|-----|-----|--------|--|
| | | | | (A) | (B) | N | P | D | (A) | (B) | (C) | (D) | REMARK | |
| 21A | 40410-32370 | FENDER | 1 | 5001 | 5010 | | | | | | | | | |
| 21B | 40410-33600 | FENDER | 1 | 5011 | 5050 | | | | | | | | | |
| 21C | 40410-33850 | FENDER | 1 | 5051 | | | | | | | | | | |
| 22A | 40410-32380 | FENDER | 1 | 5001 | 5010 | | | | | | | | | |
| 22B | 40410-33610 | FENDER | 1 | 5011 | 5050 | | | | | | | | | |
| 22C | 40410-33860 | FENDER | 1 | 5051 | | | | | | | | | | |
| 23A | 31200-44560 | COVER | 1 | 5001 | 5004 | | | | | | | | | |
| 24A | 31200-44570 | COVER | 1 | 5001 | 5004 | | | | | | | | | |
| 25A | 35100-72480 | SCREW | 10 | 5001 | 5010 | | | | | | | | | |
| 25B | 80106-50820 | SCREW | 10 | 5011 | | | | | | | | | | |
| 26A | 32210-72920 | CAP | 4 | 5001 | | | | | | | | | | |
| 27A | 61802-12020 | BOLT,FLANGED | 8 | 5001 | | | | | | | | | | |
| 28A | 32210-72930 | CAP | 8 | 5003 | | | | | | | | | | |
| 41A | 41753-56850 | PLATE | 2 | 5001 | 5012 | | | | | | | | | |
| 41B | 41755-21560 | PLATE | 1 | 5013 | | | | | | | | | | |
| 42A | 41716-28960 | PLATE | 2 | 5001 | | | | | | | | | | |
| 43A | 41700-21190-7 | PLATE,ELASTIC | 1 | 5001 | 5012 | | | | | | | | | |
| 43B | 41700-21960 | PLATE,ELASTIC | 1 | 5013 | | | | | | | | | | |
| 44A | 41700-21200-7 | PLATE,ELASTIC | 1 | 5001 | 5012 | | | | | | | | | |
| 44B | 41700-21970 | PLATE,ELASTIC | 1 | 5013 | | | | | | | | | | |
| 45A | 46011-20050 | WASHER,PLANE | 12 | 5001 | | | | | | | | | | |
| 46A | 61802-10020 | BOLT,FLANGED | 24 | 5001 | | | | | | | | | | |
| 47A | 62710-18101 | WASHER,PLANE | 6 | 5001 | | | | | | | | | | |
| 48A | 41755-21570 | PLATE | 1 | 5013 | | | | | | | | | | |
| 49A | 41718-44980 | PLATE | 2 | 5013 | | | | | | | | | | |
| | | | | | | | | | | | | | | |
| | | | | | | | | | | | | | | |
| | | | | | | | | | | | | | | |
| | | | | | | | | | | | | | | |
| | | | | | | | | | | | | | | |
| | | | | | | | | | | | | | | |
| | | | | | | | | | | | | | | |
| | | | | | | | | | | | | | | |

MEMO

DECK & FENDER

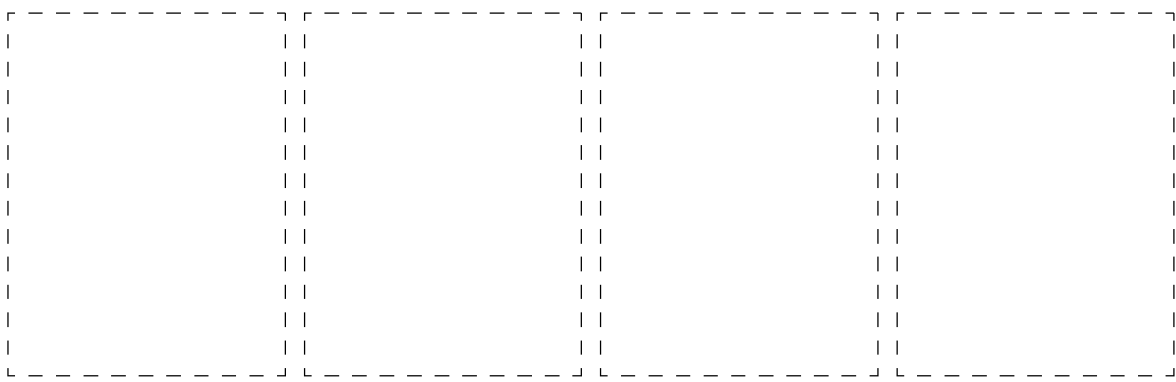
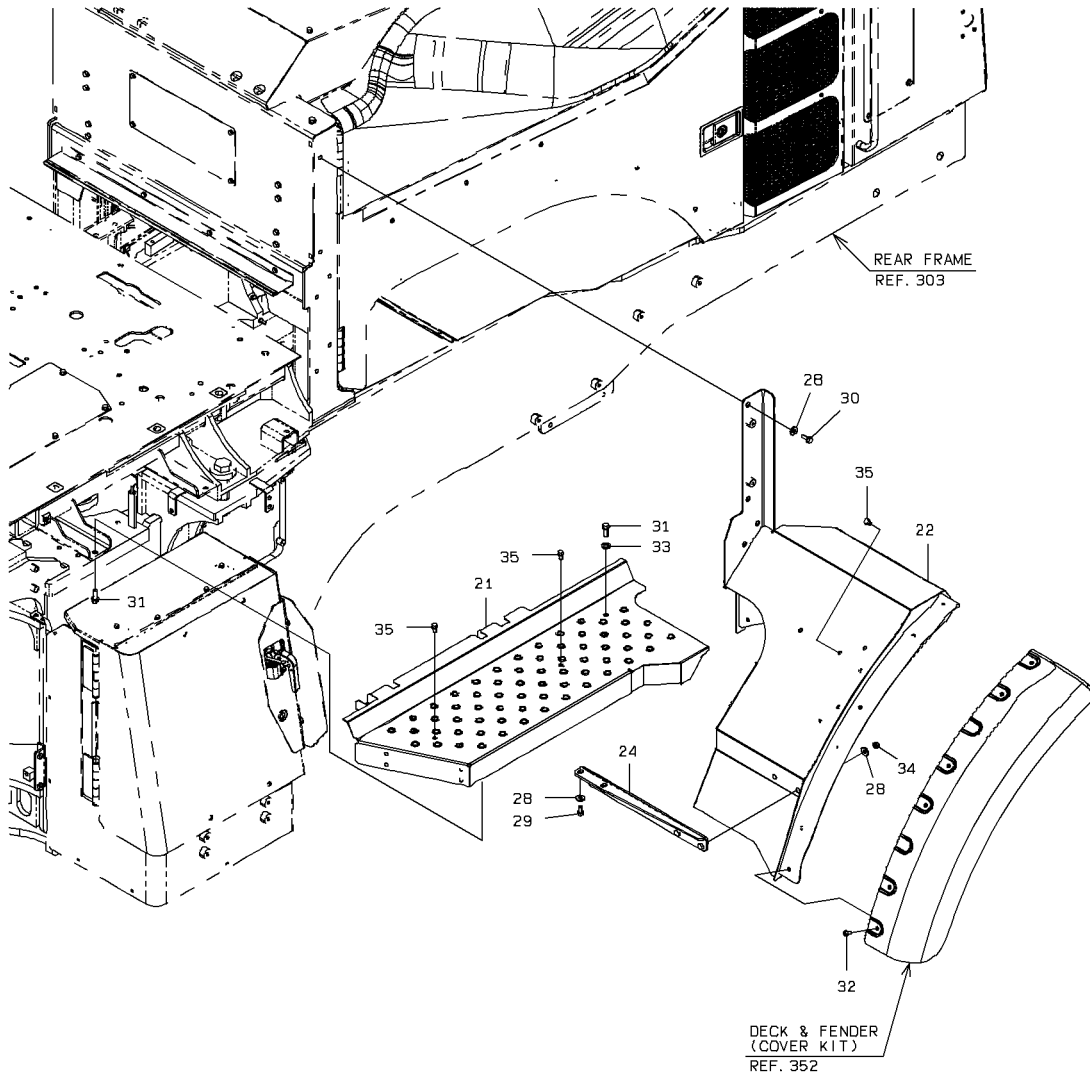

DECK & FENDER

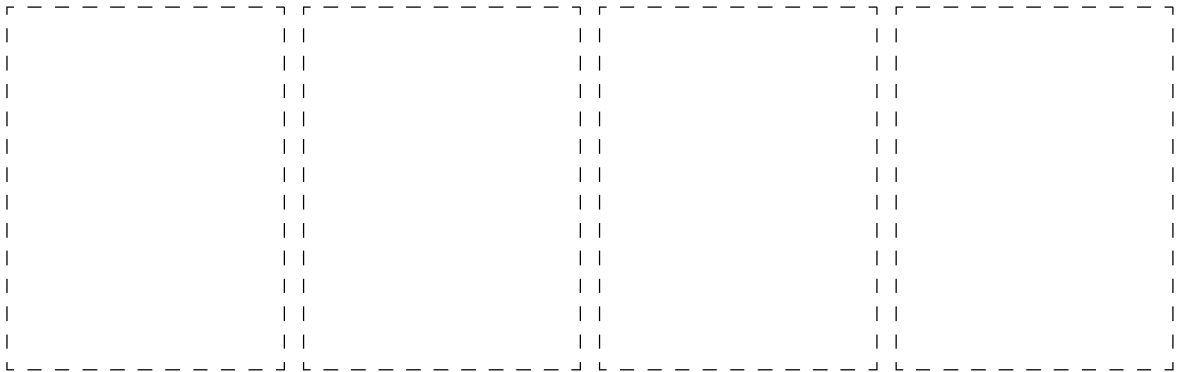
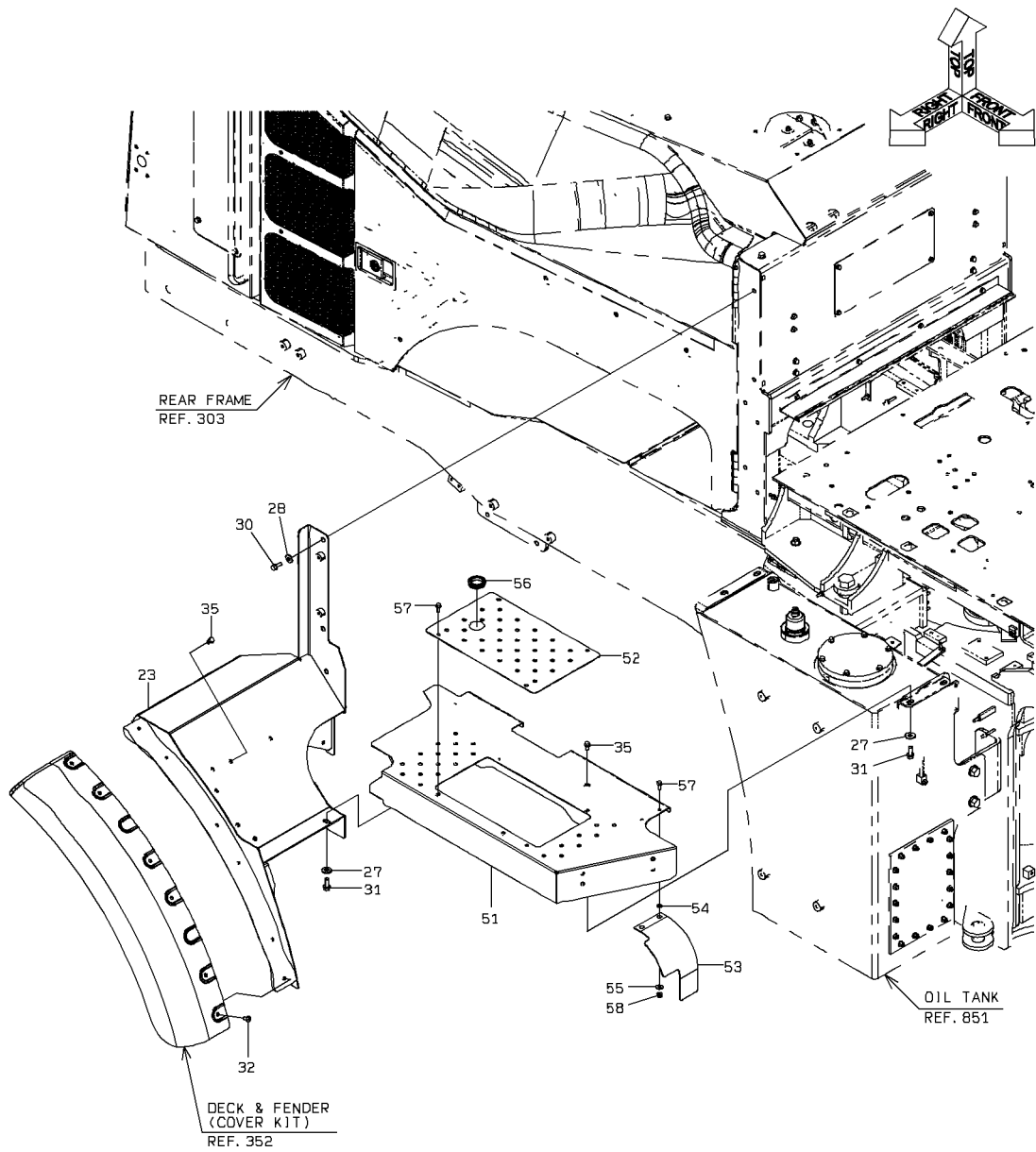

2-B

DECK & FENDER

| SYM-BOL | PART NUMBER | PART NAME | UNIT Q,TY | SERIAL | | REMARKS | | | | | | | |
|---------|---------------|-----------------|-----------|--------|-----|---------|---|---|-----|-----|-----|-----|--------|
| | | | | (A) | (B) | N | P | D | (A) | (B) | (C) | (D) | REMARK |
| 21A | 37290-33210 | DECK | 1 | 5001 | - | | | | | | | | |
| 22A | 40410-33040 | FENDER | 1 | 5001 | - | | | | | | | | |
| 23A | 40410-32730 | FENDER | 1 | 5001 | - | | | | | | | | |
| 24A | 41754-28390 | PLATE | 1 | 5001 | - | | | | | | | | |
| 27A | 46011-20200 | WASHER,PLANE | 3 | 5001 | - | | | | | | | | |
| 28A | 46011-20190 | WASHER,PLANE | 15 | 5001 | - | | | | | | | | |
| 29A | 61802-10020 | BOLT,FLANGED | 2 | 5001 | - | | | | | | | | |
| 30A | 61802-10025 | BOLT,FLANGED | 11 | 5001 | - | | | | | | | | |
| 31A | 61802-12030 | BOLT,FLANGED | 8 | 5001 | - | | | | | | | | |
| 32A | 35100-72480 | SCREW | 12 | 5001 | - | 5050 | | | | | | | |
| 32B | 80106-50820 | SCREW | 12 | 5051 | - | | C | | | | | | |
| 33A | 62710-18121 | WASHER,PLANE | 1 | 5001 | - | | | | | | | | |
| 34A | 62480-21101-7 | NUT,FLANGED | 2 | 5001 | - | | | | | | | | |
| 35A | 61802-10016 | BOLT,FLANGED | 7 | 5001 | - | | | | | | | | |
| 51A | 37290-33220 | DECK | 1 | 5001 | - | 5004 | | | | | | | |
| 51B | 37290-33080 | DECK | 1 | 5005 | - | | C | | | | | | |
| 52A | 31206-28360 | COVER | 1 | 5001 | - | 5004 | | | | | | | |
| 52B | 31206-27460 | COVER | 1 | 5005 | - | 5050 | C | | | | | | |
| 52C | 31206-28360 | COVER | 1 | 5051 | - | | C | | | | | | |
| 53A | 33713-32430 | SHEET,RUBBER | 1 | 5001 | - | | | | | | | | |
| 54A | 41615-34640 | PLATE | 2 | 5001 | - | | | | | | | | |
| 55A | 46011-20180 | WASHER,PLANE | 2 | 5001 | - | | | | | | | | |
| 56A | 65801-40032 | BUSHING,ELASTIC | 1 | 5001 | - | | | | | | | | |
| 57A | 61802-08020 | BOLT,FLANGED | 6 | 5001 | - | | | | | | | | |
| 58A | 62480-21081 | NUT,FLANGED | 2 | 5001 | - | | | | | | | | |
| | | | | | | | | | | | | | |
| | | | | | | | | | | | | | |
| | | | | | | | | | | | | | |
| | | | | | | | | | | | | | |
| | | | | | | | | | | | | | |
| | | | | | | | | | | | | | |
| | | | | | | | | | | | | | |
| | | | | | | | | | | | | | |

MEMO

DECK & FENDER (REAR)

<S/N 5001 - 5012>

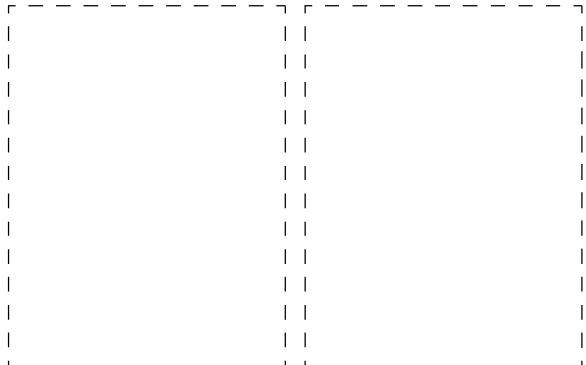
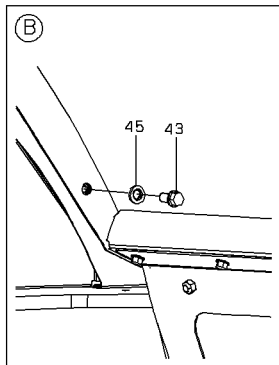
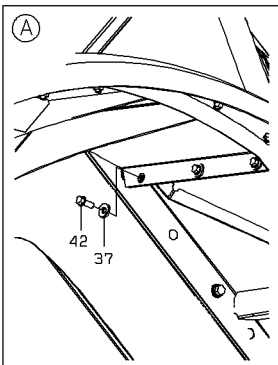
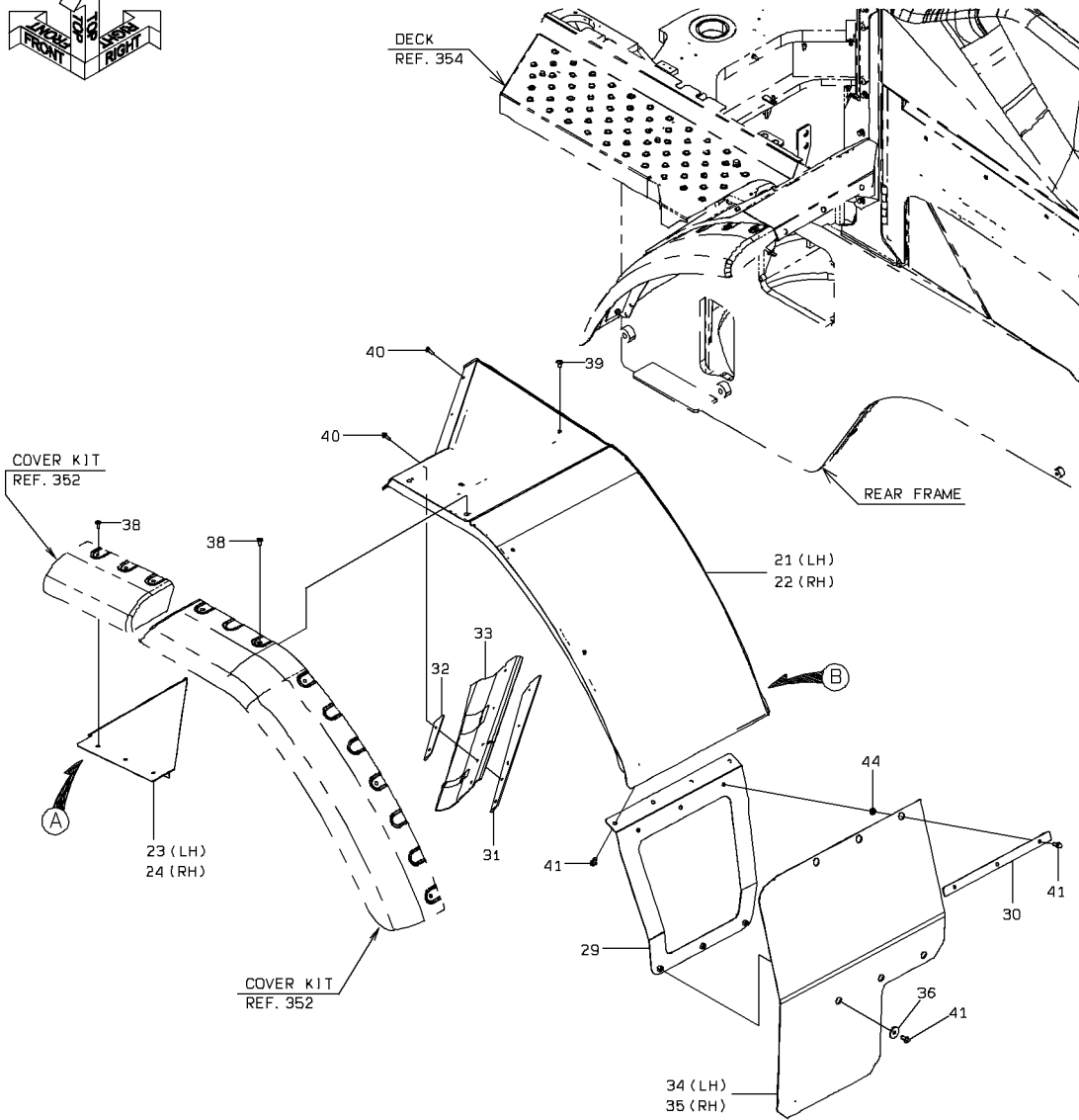
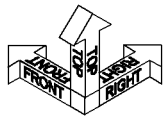

1-B

DECK & FENDER (REAR)

<S/N 5013 - >

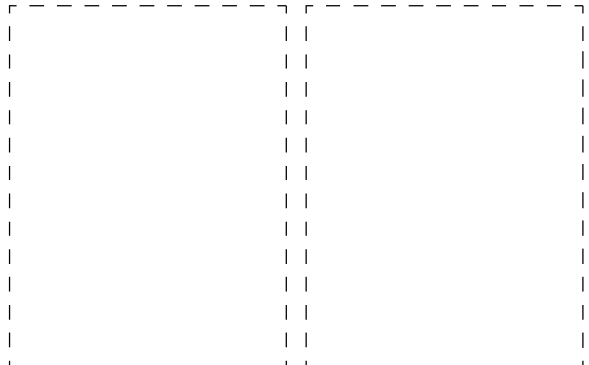
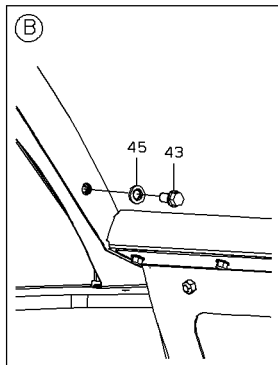
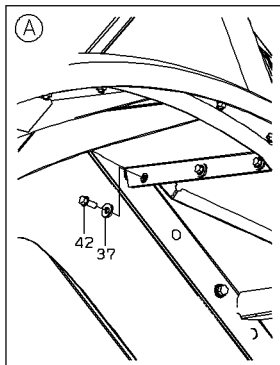
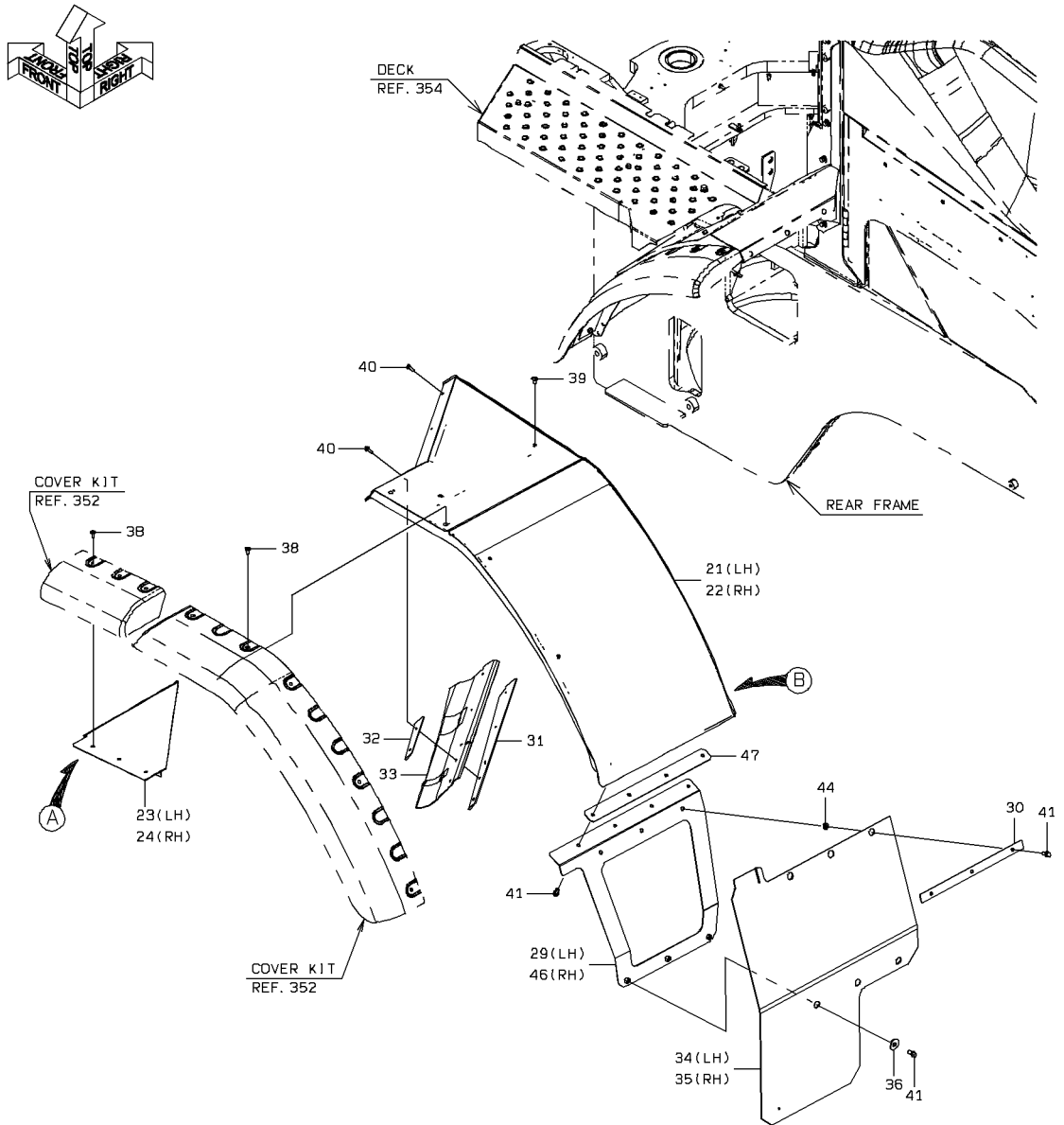

2-A

DECK & FENDER (REAR)

| SYM-BOL | PART NUMBER | PART NAME | UNIT Q,TY | SERIAL | | REMARKS | | | | | | | |
|---------|---------------|---------------|-----------|--------|-----|---------|---|---|-----|-----|-----|-----|--------|
| | | | | (A) | (B) | N | P | D | (A) | (B) | (C) | (D) | REMARK |
| 21A | 40410-33020 | FENDER | 1 | 5001 | - | | | | | | | | |
| 22A | 40410-33030 | FENDER | 1 | 5001 | - | | | | | | | | |
| 23A | 40410-32320 | FENDER | 1 | 5001 | - | | | | | | | | |
| 24A | 40410-32330 | FENDER | 1 | 5001 | - | | | | | | | | |
| 29A | 41753-56170 | PLATE | 2 | 5001 | - | 5010 | | | | | | | |
| 29B | 41754-59970 | PLATE | 2 | 5011 | - | 5012 | B | | | | | | |
| 29C | 41755-21540 | PLATE | 1 | 5013 | - | | B | | | | | | |
| 30A | 41716-28960 | PLATE | 2 | 5001 | - | | | | | | | | |
| 31A | 41754-33010 | PLATE | 2 | 5001 | - | | | | | | | | |
| 32A | 41717-23630 | PLATE | 2 | 5001 | - | | | | | | | | |
| 33A | 33713-33480 | SHEET,RUBBER | 2 | 5001 | - | | | | | | | | |
| 34A | 41700-21120-7 | PLATE,ELASTIC | 1 | 5001 | - | 5010 | | | | | | | |
| 34B | 41700-21790 | PLATE,ELASTIC | 1 | 5011 | - | 5012 | B | | | | | | |
| 34C | 41700-21940 | PLATE,ELASTIC | 1 | 5013 | - | | B | | | | | | |
| 35A | 41700-21130-7 | PLATE,ELASTIC | 1 | 5001 | - | 5010 | | | | | | | |
| 35B | 41700-21800 | PLATE,ELASTIC | 1 | 5011 | - | 5012 | B | | | | | | |
| 35C | 41700-21950 | PLATE,ELASTIC | 1 | 5013 | - | | B | | | | | | |
| 36A | 46011-20050 | WASHER,PLANE | 6 | 5001 | - | | | | | | | | |
| 37A | 46011-20190 | WASHER,PLANE | 6 | 5001 | - | | | | | | | | |
| 38A | 35100-72480 | SCREW | 16 | 5001 | - | 5010 | | | | | | | |
| 38B | 80106-50820 | SCREW | 16 | 5011 | - | | C | | | | | | |
| 39A | 32210-72920 | CAP | 4 | 5001 | - | | | | | | | | |
| 40A | 61802-08020 | BOLT,FLANGED | 10 | 5001 | - | | | | | | | | |
| 41A | 61802-10020 | BOLT,FLANGED | 20 | 5001 | - | | | | | | | | |
| 42A | 61802-10025 | BOLT,FLANGED | 6 | 5001 | - | | | | | | | | |
| 43A | 61802-12025 | BOLT,FLANGED | 10 | 5001 | - | | | | | | | | |
| 44A | 62710-18101 | WASHER,PLANE | 6 | 5001 | - | | | | | | | | |
| 45A | 62710-18121 | WASHER,PLANE | 10 | 5001 | - | | | | | | | | |
| 46A | 41755-21550 | PLATE | 1 | 5013 | - | | | | | | | | |
| 47A | 41718-44990 | PLATE | 2 | 5013 | - | | | | | | | | |
| | | | | | | | | | | | | | |
| | | | | | | | | | | | | | |
| | | | | | | | | | | | | | |
| | | | | | | | | | | | | | |
| | | | | | | | | | | | | | |
| | | | | | | | | | | | | | |
| | | | | | | | | | | | | | |

MEMO

STEP & DECK MOUNT

LH SIDE

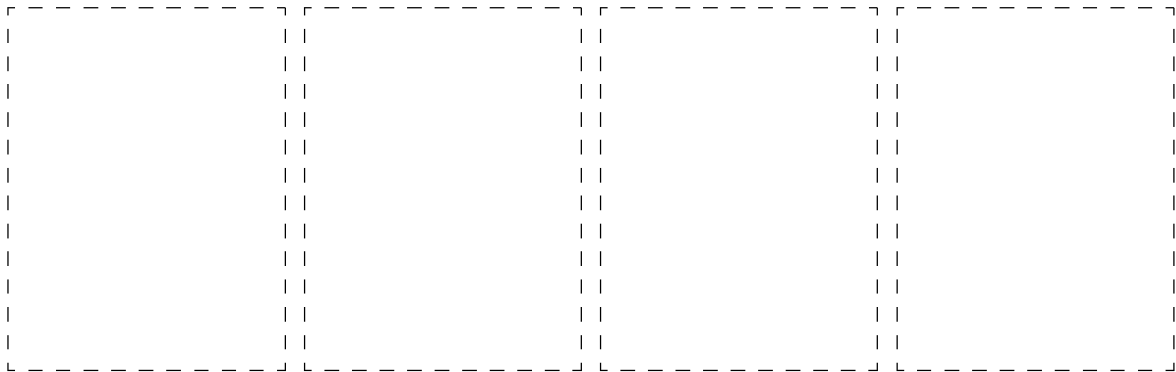
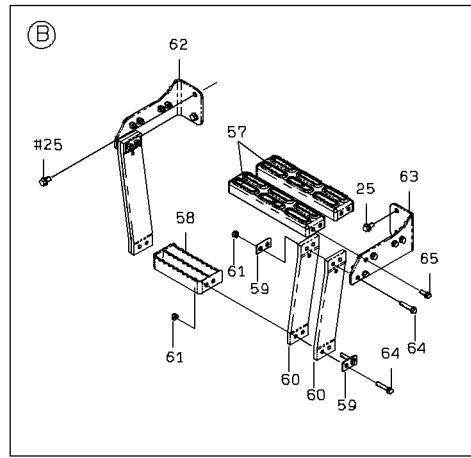
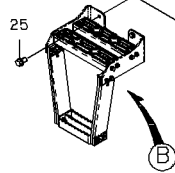
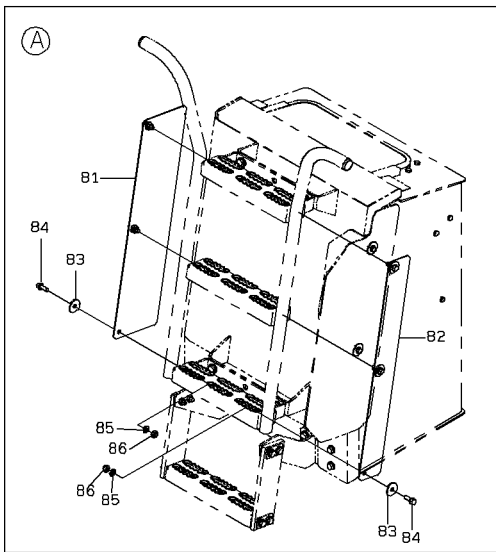
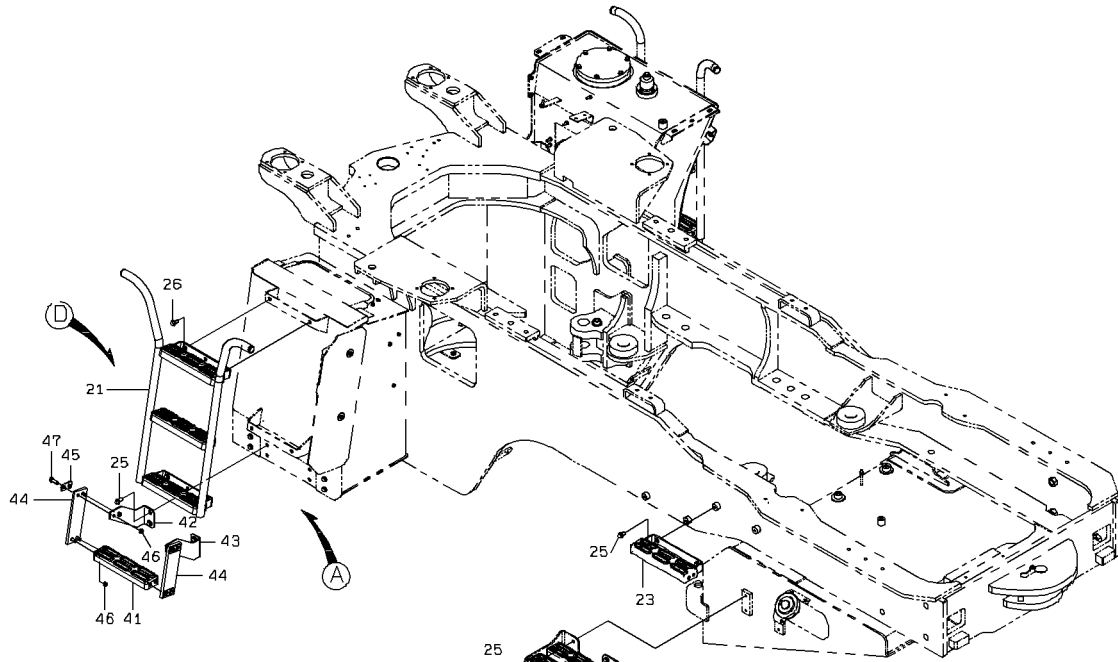

STEP & DECK MOUNT

RH SIDE

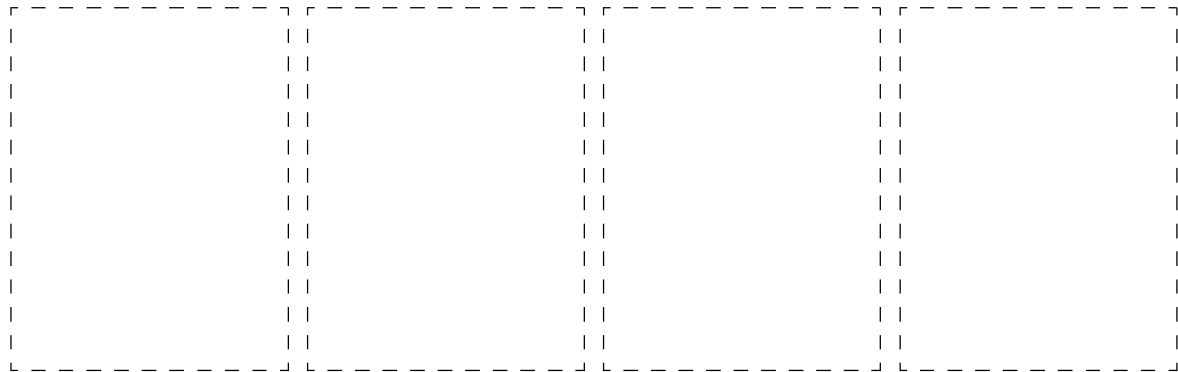
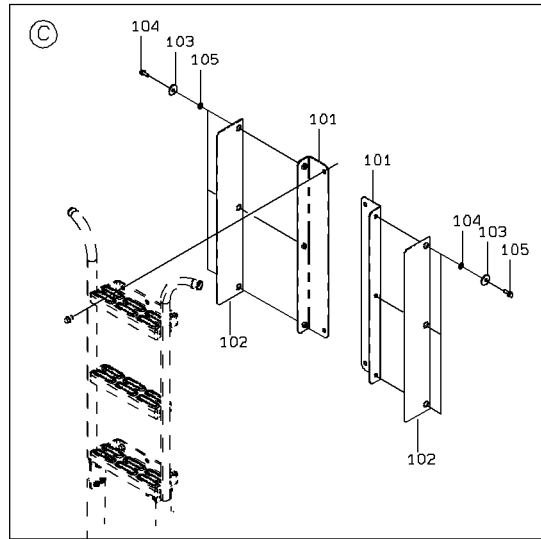
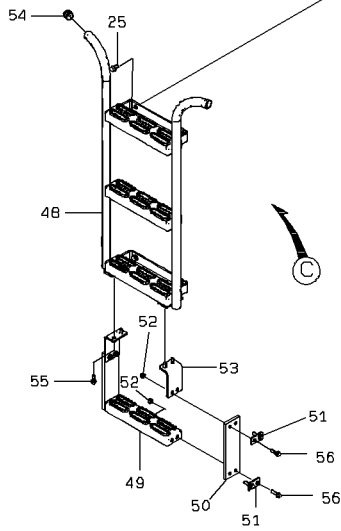
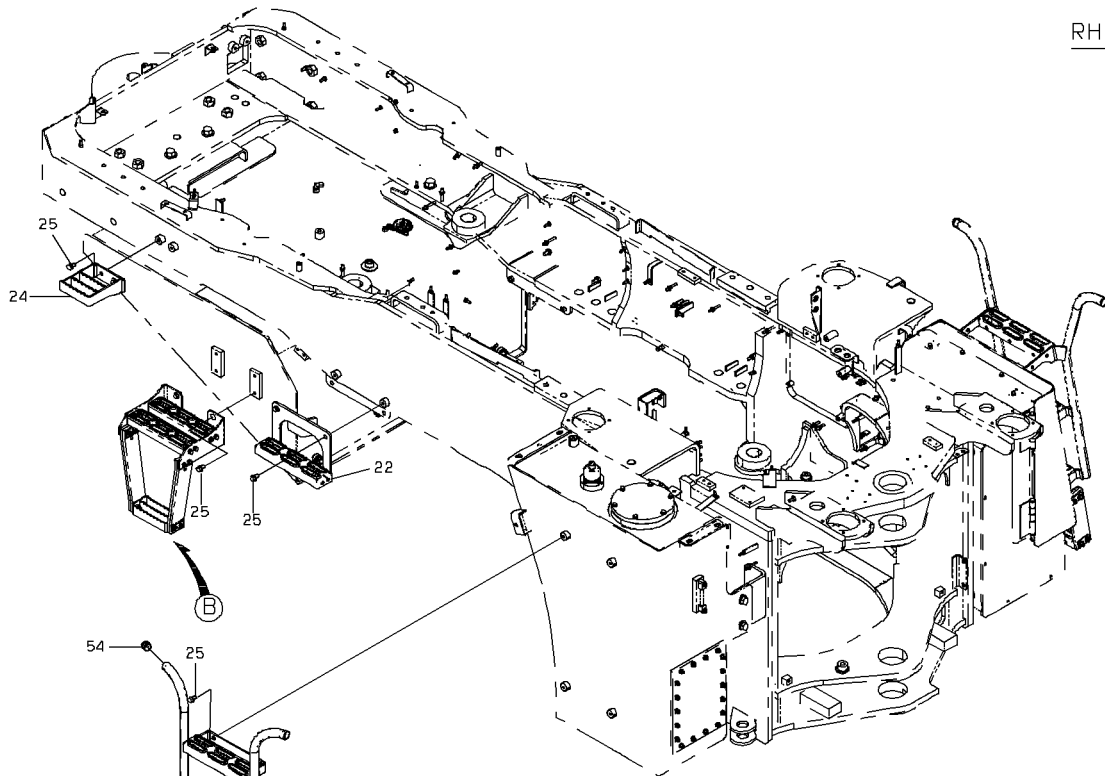

2-A

STEP & DECK MOUNT

LH SIDE

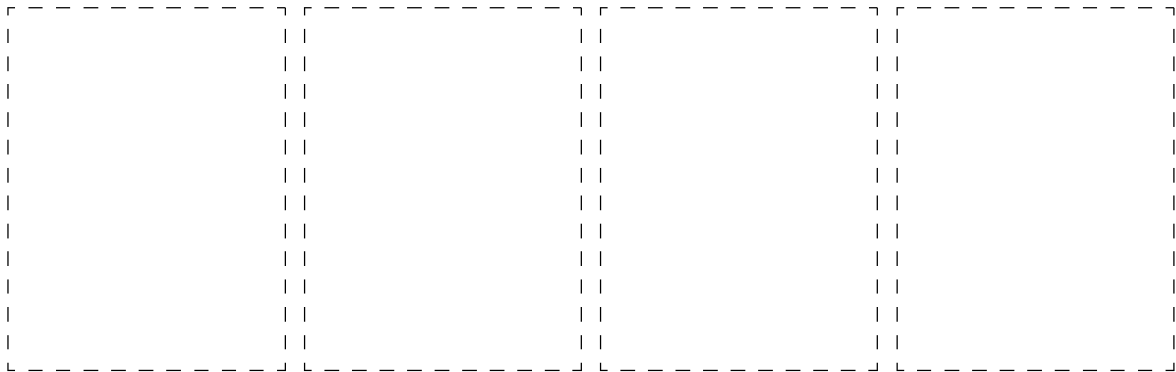
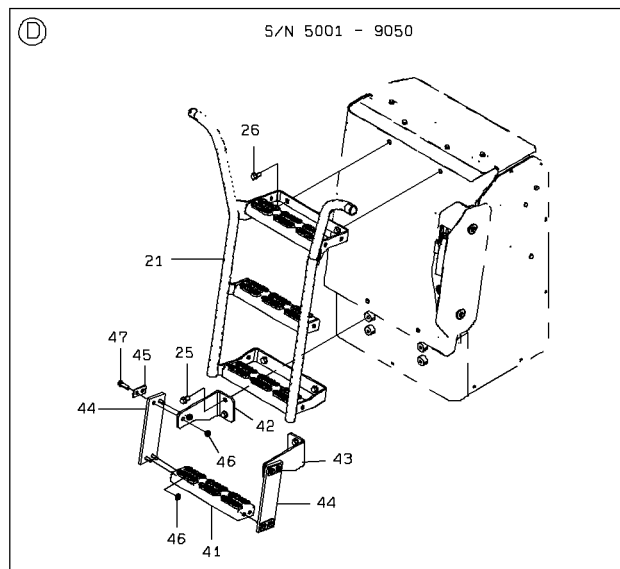
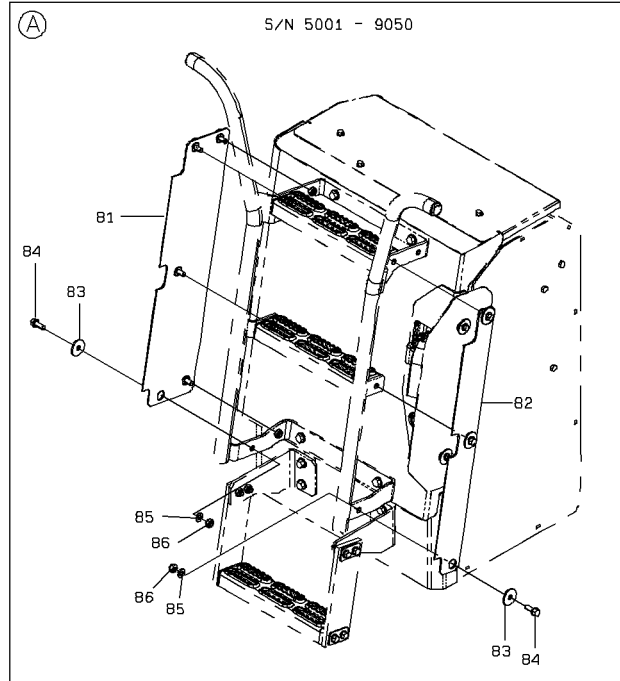

STEP & DECK MOUNT

| SYM-BOL | PART NUMBER | PART NAME | UNIT Q,TY | SERIAL | | REMARKS | | | | | | | | |
|---------|---------------|------------------|-----------|--------|-----|---------|---|---|-----|-----|-----|-----|--------|--|
| | | | | (A) | (B) | N | P | D | (A) | (B) | (C) | (D) | REMARK | |
| 21A | 35371-21850 | STEP ASSY | 1 | 5001 | - | 5050 | | | | | | | | |
| 21B | 35371-22320 | STEP ASSY | 1 | 5051 | - | | B | | | | | | | |
| 22A | 35370-23530 | STEP | 1 | 5001 | - | | | | | | | | | |
| 23A | 35370-20060 | STEP | 1 | 5001 | - | | | | | | | | | |
| 24A | 35370-23390 | STEP | 1 | 5001 | - | | | | | | | | | |
| 25A | 61802-12020 | BOLT,FLANGED | 22 | 5001 | - | | | | | | | | | |
| 26A | 61802-12025 | BOLT,FLANGED | 4 | 5001 | - | | | | | | | | | |
| 41A | 35370-20070 | STEP | 1 | 5001 | - | | | | | | | | | |
| 42A | 41716-42900 | PLATE | 1 | 5001 | - | 5004 | | | | | | | | |
| 42B | 41717-46360 | PLATE | 1 | 5005 | - | 5050 | C | | | | | | | |
| 42C | 41719-26100 | PLATE | 1 | 5051 | - | | C | | | | | | | |
| 43A | 41716-42910 | PLATE | 1 | 5001 | - | 5004 | | | | | | | | |
| 43B | 41717-46370 | PLATE | 1 | 5005 | - | 5050 | C | | | | | | | |
| 43C | 41719-26110 | PLATE | 1 | 5051 | - | | C | | | | | | | |
| 44A | 33713-29880 | SHEET,RUBBER | 2 | 5001 | - | | | | | | | | | |
| 45A | 41611-23340 | PLATE | 4 | 5001 | - | | | | | | | | | |
| 46A | 88031-06101 | NUT,SELF-LOCKING | 8 | 5001 | - | | | | | | | | | |
| 47A | 61802-10035 | BOLT,FLANGED | 8 | 5001 | - | | | | | | | | | |
| 48A | 44730-20810 | LADDER | 1 | 5001 | - | | | | | | | | | |
| 49A | 35370-20070 | STEP | 1 | 5001 | - | | | | | | | | | |
| 50A | 33713-29880 | SHEET,RUBBER | 2 | 5001 | - | | | | | | | | | |
| 51A | 41611-23340 | PLATE | 4 | 5001 | - | | | | | | | | | |
| 52A | 88031-06101 | NUT,SELF-LOCKING | 8 | 5001 | - | | | | | | | | | |
| 53A | 41714-41280 | PLATE | 2 | 5001 | - | | | | | | | | | |
| 54A | 32210-20970 | CAP | 2 | 5001 | - | | | | | | | | | |
| 55A | 61802-10025 | BOLT,FLANGED | 4 | 5001 | - | | | | | | | | | |
| 56A | 61802-10035 | BOLT,FLANGED | 8 | 5001 | - | | | | | | | | | |
| 57A | 35370-20070 | STEP | 4 | 5001 | - | | | | | | | | | |
| 58A | 35370-23520 | STEP | 2 | 5001 | - | | | | | | | | | |
| 59A | 41611-23340 | PLATE | 8 | 5001 | - | | | | | | | | | |
| 60A | 33713-31740 | SHEET,RUBBER | 8 | 5001 | - | | | | | | | | | |
| 61A | 88031-06101 | NUT,SELF-LOCKING | 32 | 5001 | - | | | | | | | | | |
| 62A | 41716-55040 | PLATE | 2 | 5001 | - | | | | | | | | | |
| 63A | 41716-55050 | PLATE | 2 | 5001 | - | | | | | | | | | |
| 64A | 61802-10050 | BOLT,FLANGED | 16 | 5001 | - | | | | | | | | | |
| 65A | 61802-10025 | BOLT,FLANGED | 16 | 5001 | - | | | | | | | | | |
| 81A | 41700-21220-7 | PLATE,ELASTIC | 1 | 5001 | - | 5050 | | | | | | | | |
| 81B | 41700-22080 | PLATE,ELASTIC | 1 | 5051 | - | | B | | | | | | | |
| 82A | 41700-21230-7 | PLATE,ELASTIC | 1 | 5001 | - | 5050 | | | | | | | | |
| 82B | 41700-22070 | PLATE,ELASTIC | 1 | 5051 | - | | B | | | | | | | |
| 83A | 46011-20050 | WASHER,PLANE | 8 | 5001 | - | 5050 | | | | | | | | |
| 83B | 46011-23320 | WASHER,PLANE | 6 | 5051 | - | | B | | | | | | | |
| 84A | 61802-10025 | BOLT,FLANGED | 8 | 5001 | - | 5050 | | | | | | | | |
| 84B | 61802-10030 | BOLT,FLANGED | 6 | 5051 | - | | B | | | | | | | |
| 85A | 62701-40101 | WASHER,PLANE | 8 | 5001 | - | 5050 | | | | | | | | |
| 85B | 62701-40101 | WASHER,PLANE | 6 | 5051 | - | | | | | | | | | |
| 86A | 88031-06101 | NUT,SELF-LOCKING | 8 | 5001 | - | 5050 | | | | | | | | |
| 86B | 88031-06101 | NUT,SELF-LOCKING | 6 | 5051 | - | | | | | | | | | |
| 101A | 41754-20570 | PLATE | 2 | 5001 | - | | | | | | | | | |
| 102A | 41700-21280-7 | PLATE,ELASTIC | 2 | 5001 | - | | | | | | | | | |
| 103A | 46011-20050 | WASHER,PLANE | 6 | 5001 | - | | | | | | | | | |
| 104A | 61802-10025 | BOLT,FLANGED | 6 | 5001 | - | | | | | | | | | |
| 105A | 62701-40101 | WASHER,PLANE | 6 | 5001 | - | | | | | | | | | |
| | | | | | | | | | | | | | | |
| | | | | | | | | | | | | | | |

HANDRAIL MOUNT

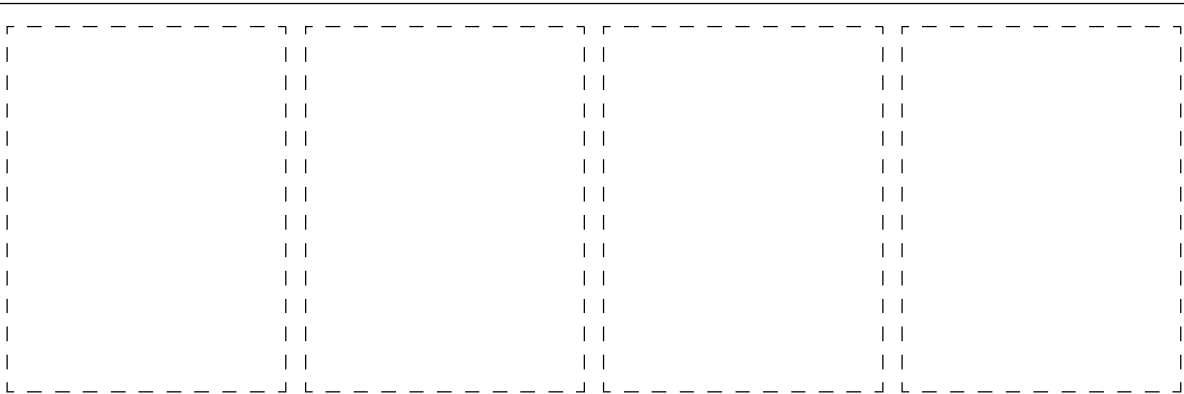
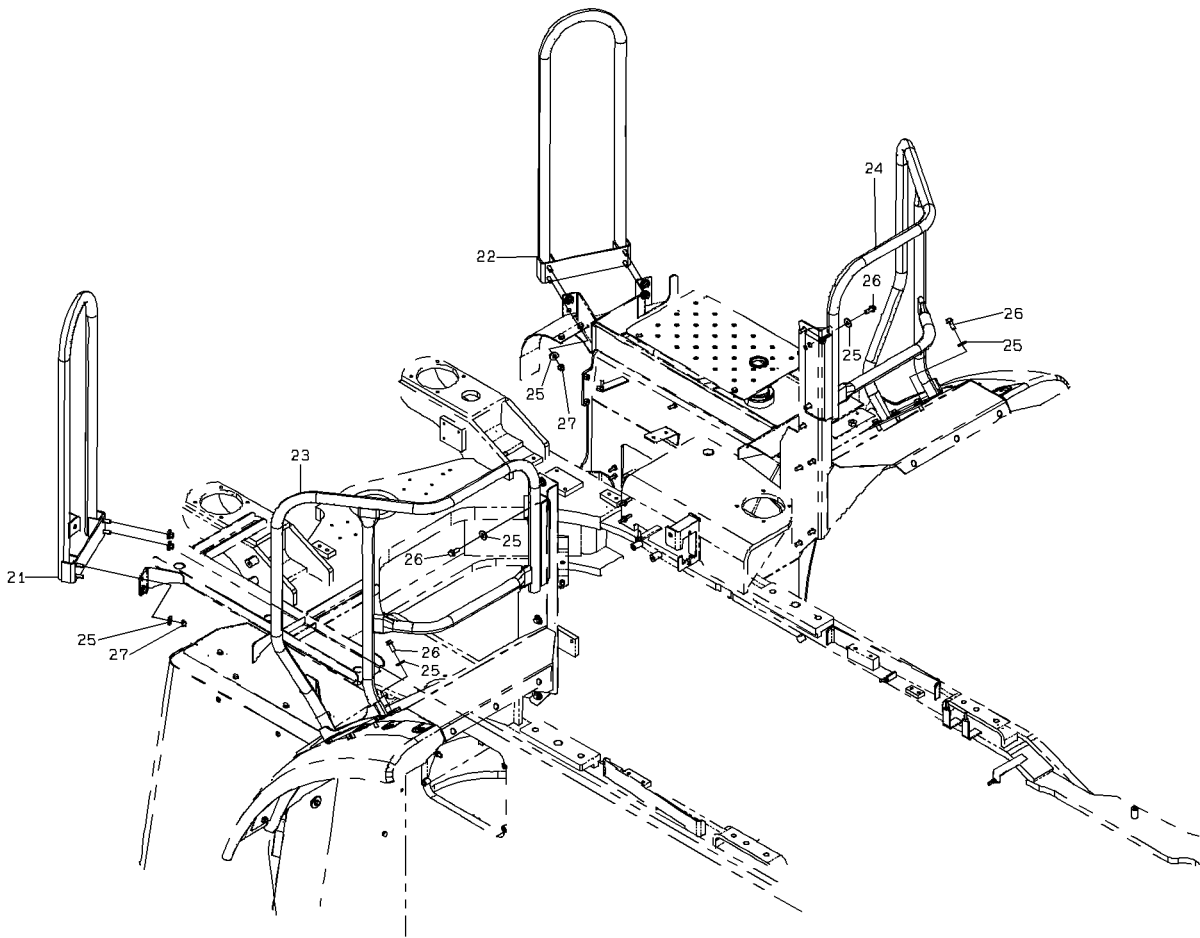

1-A

HANDRAIL MOUNT

| SYM-BOL | PART NUMBER | PART NAME | UNIT Q,TY | SERIAL (A) - (B) | REMARKS | | | | | |
|---------|---------------|--------------|-----------|------------------|---------|---|---|-----|-----|-----|
| | | | | | N | P | D | (A) | (B) | (C) |
| 21A | 38130-34200 | HANDRAIL | 1 | 5001 - | | | | | | |
| 22A | 38130-34210 | HANDRAIL | 1 | 5001 - | | | | | | |
| 23A | 38130-35280 | HANDRAIL | 1 | 5001 - | | | | | | |
| 24A | 38130-35290 | HANDRAIL | 1 | 5001 - | | | | | | |
| 25A | 46011-20190 | WASHER,PLANE | 20 | 5001 - | | | | | | |
| 26A | 61802-10025 | BOLT,FLANGED | 12 | 5001 - | | | | | | |
| 27A | 62480-21101-7 | NUT,FLANGED | 8 | 5001 - | | | | | | |
| | | | | | | | | | | |
| | | | | | | | | | | |
| | | | | | | | | | | |
| | | | | | | | | | | |
| | | | | | | | | | | |
| | | | | | | | | | | |
| | | | | | | | | | | |
| | | | | | | | | | | |
| | | | | | | | | | | |
| | | | | | | | | | | |
| | | | | | | | | | | |
| | | | | | | | | | | |
| | | | | | | | | | | |
| | | | | | | | | | | |
| | | | | | | | | | | |

HANDRAIL MOUNT

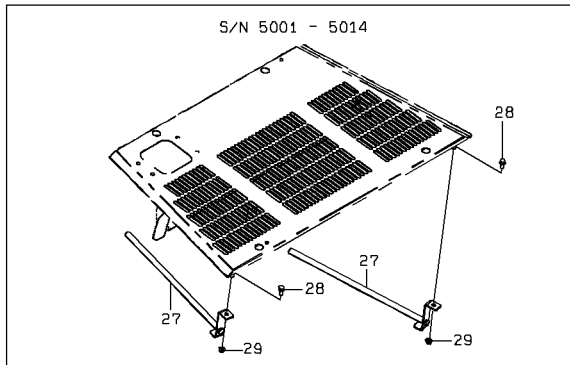
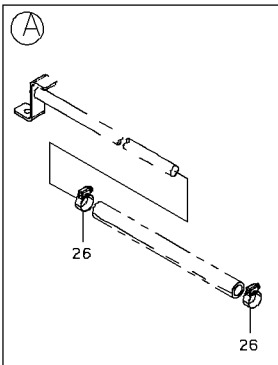
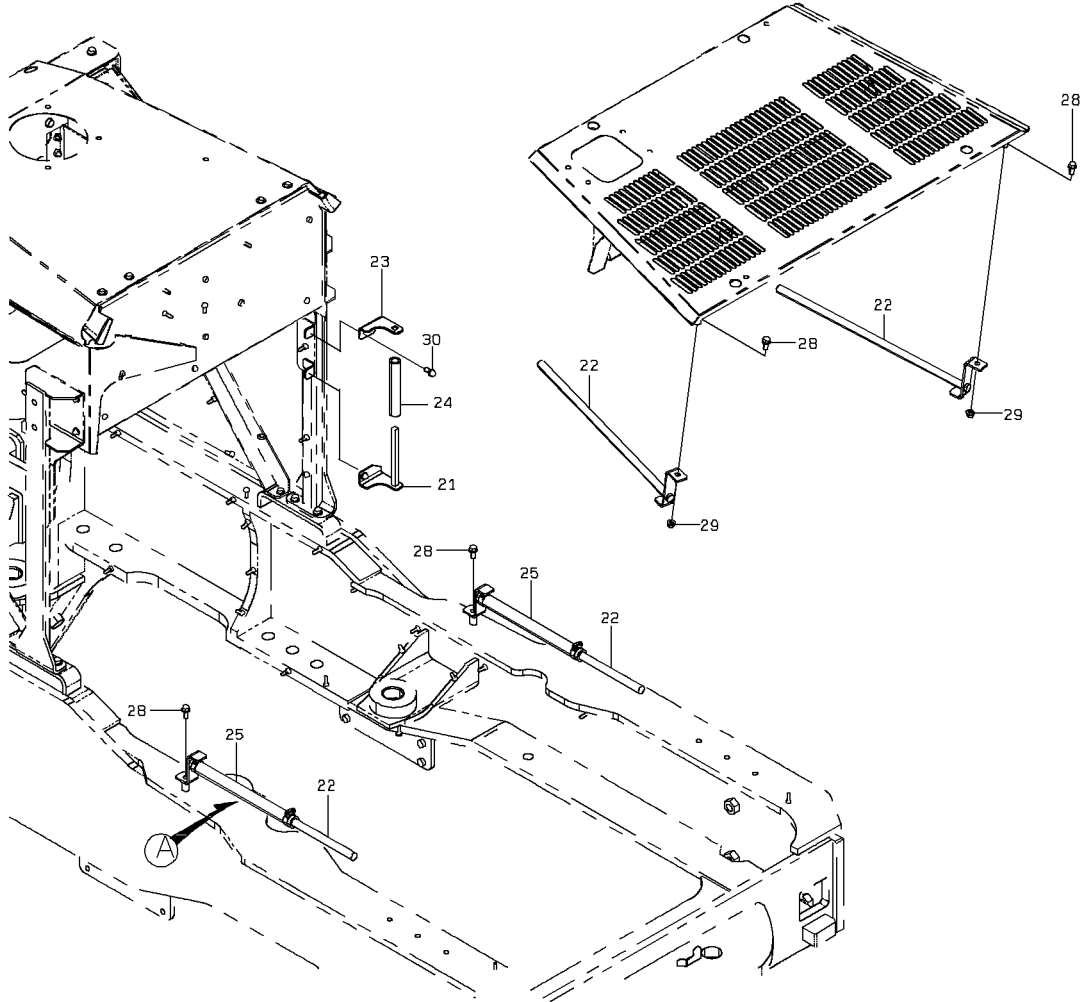
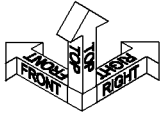

1-B

HANDRAIL MOUNT

| SYM-BOL | PART NUMBER | PART NAME | UNIT Q, TY | SERIAL | | REMARKS | | | | | | |
|---------|---------------|--------------------|------------|--------|-----|---------|---|---|-----|-----|-----|-------------|
| | | | | (A) | (B) | N | P | D | (A) | (B) | (C) | (D) |
| 21A | 38130-35150 | HANDRAIL | 1 | 5001 | - | | | | | | | |
| 22A | 38130-36200 | HANDRAIL | 2 | 5001 | - | 5050 | | | | | | |
| 22B | 38130-37920 | HANDRAIL | 4 | 5051 | - | | B | | | | | |
| 23A | 41716-28680 | PLATE | 1 | 5001 | - | | | | | | | |
| 24A | 67040-19000 | HOSE,HEAT RESISTIN | 1 M | 5001 | - | | | | | | | L=170 |
| 25A | 67040-19000 | HOSE,HEAT RESISTIN | 1 M | 5001 | - | 5010 | | | | | | L=330XQ'TY2 |
| 25B | 67040-19000 | HOSE,HEAT RESISTIN | 1 M | 5011 | - | | C | | | | | L=300XQ'TY2 |
| 26A | 69002-03100-7 | BAND,HOSE | 4 | 5001 | - | | | | | | | |
| 27A | 38130-36030 | HANDRAIL | 1 | 5001 | - | 5050 | D | | | | | |
| 28A | 61802-10020 | BOLT,FLANGED | 4 | 5001 | - | | | | | | | |
| 29A | 62480-21101-7 | NUT,FLANGED | 2 | 5001 | - | | | | | | | |
| 30A | 61802-08020 | BOLT,FLANGED | 2 | 5001 | - | | | | | | | |
| | | | | | | | | | | | | |
| | | | | | | | | | | | | |
| | | | | | | | | | | | | |
| | | | | | | | | | | | | |
| | | | | | | | | | | | | |
| | | | | | | | | | | | | |
| | | | | | | | | | | | | |
| | | | | | | | | | | | | |
| | | | | | | | | | | | | |
| | | | | | | | | | | | | |
| | | | | | | | | | | | | |

COVER MOUNT (CHASSIS)

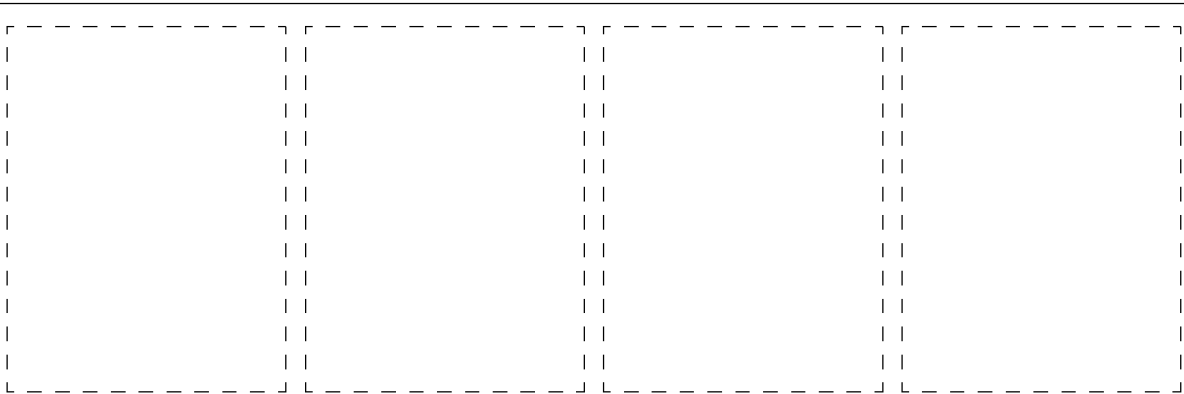
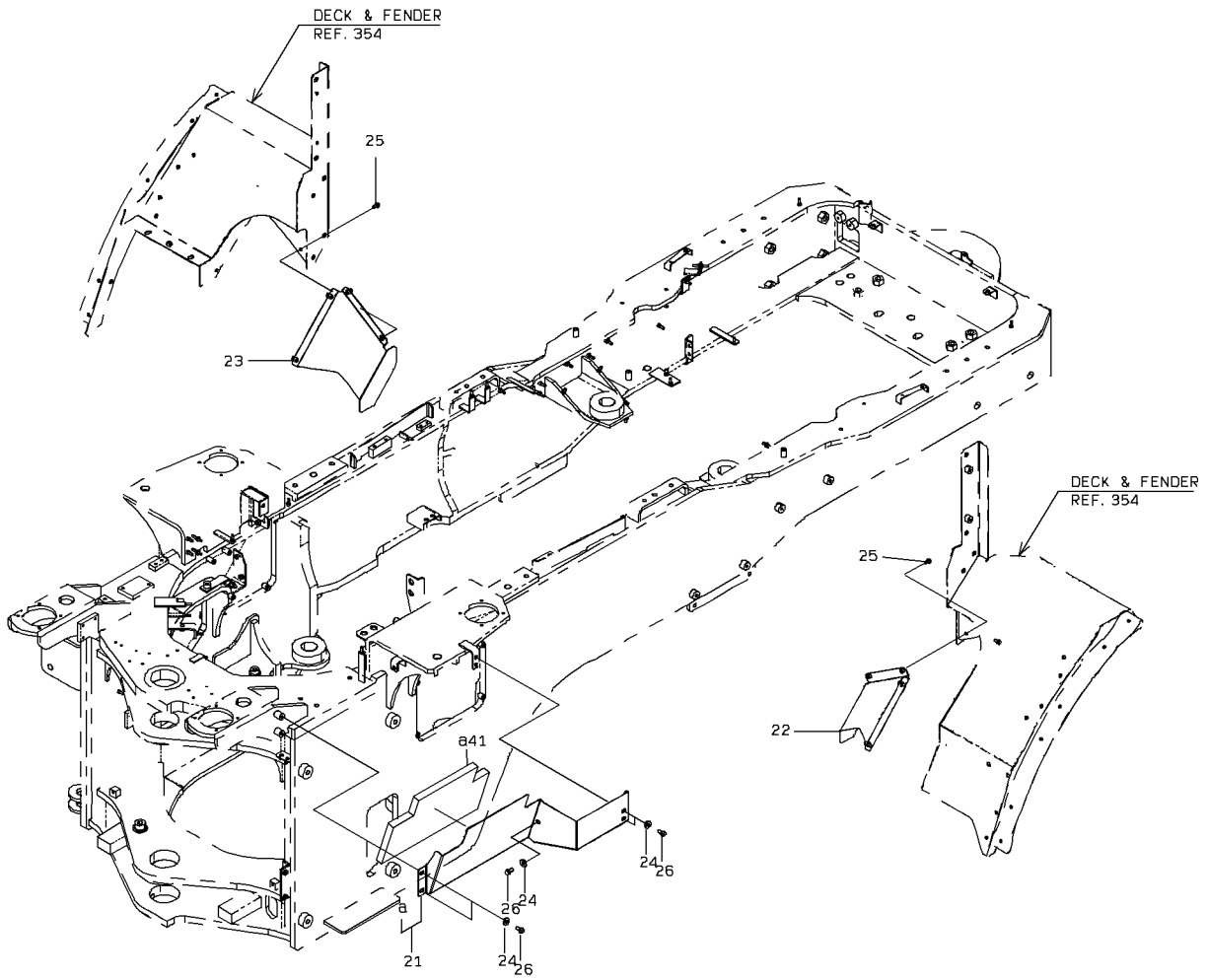

COVER MOUNT (CHASSIS)

| SYM-BOL | PART NUMBER | PART NAME | UNIT Q,TY | SERIAL | | REMARKS | | | | | | | |
|---------|---------------|--------------|-----------|--------|-----|---------|---|---|-----|-----|-----|-----|--------|
| | | | | (A) | (B) | N | P | D | (A) | (B) | (C) | (D) | REMARK |
| 21A | 31236-32170 | COVER ASSY | 1 | 5001 | - | | | | | | Y01 | | |
| 22A | 31206-25050 | COVER | 1 | 5001 | - | | | | | | | | |
| 23A | 31206-25060 | COVER | 1 | 5001 | - | | | | | | | | |
| 24A | 46011-20190 | WASHER,PLANE | 5 | 5001 | - | | | | | | | | |
| 25A | 61802-08016-7 | BOLT,FLANGED | 8 | 5001 | - | | | | | | | | |
| 26A | 61802-10020 | BOLT,FLANGED | 5 | 5001 | - | | | | | | | | |
| 41A | 35681-36280 | SPONGE | 1 | 5001 | - | | | | | | 01 | | |
| | | | | | | | | | | | | | |
| | | | | | | | | | | | | | |
| | | | | | | | | | | | | | |
| | | | | | | | | | | | | | |
| | | | | | | | | | | | | | |
| | | | | | | | | | | | | | |
| | | | | | | | | | | | | | |
| | | | | | | | | | | | | | |
| | | | | | | | | | | | | | |
| | | | | | | | | | | | | | |
| | | | | | | | | | | | | | |
| | | | | | | | | | | | | | |
| | | | | | | | | | | | | | |
| | | | | | | | | | | | | | |
| | | | | | | | | | | | | | |
| | | | | | | | | | | | | | |
| | | | | | | | | | | | | | |

COVER MOUNT (CHASSIS)

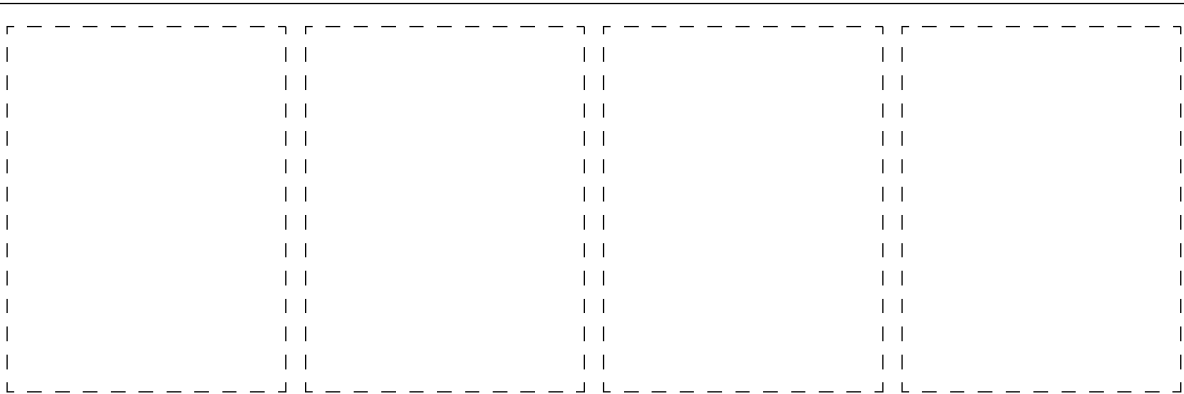
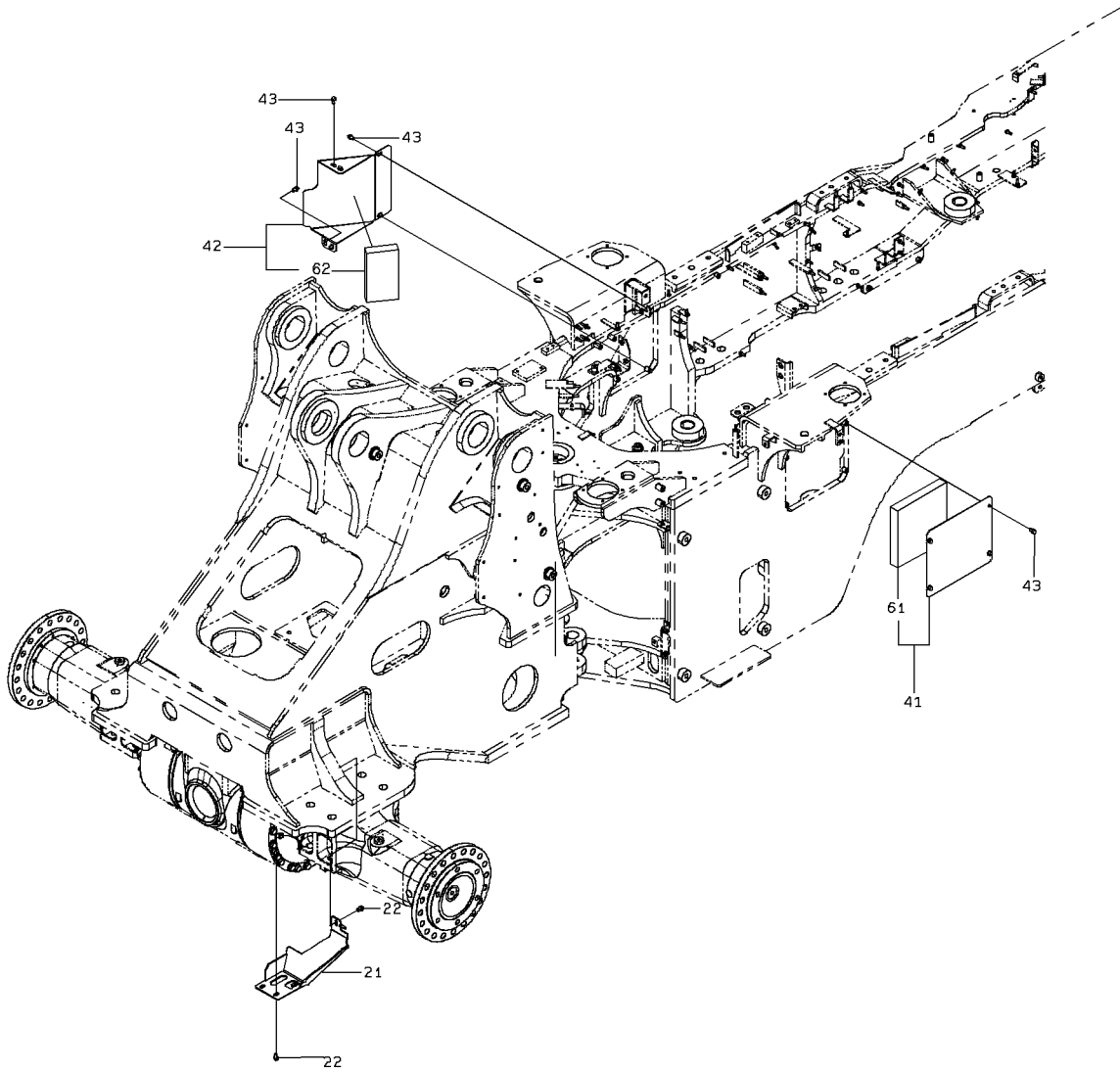

1-A

COVER MOUNT (CHASSIS)

| SYM-BOL | PART NUMBER | PART NAME | UNIT Q,TY | SERIAL | | REMARKS | | | | | | | |
|---------|-------------|--------------|-----------|--------|-----|---------|---|---|-----|-----|-----|-----|--------|
| | | | | (A) | (B) | N | P | D | (A) | (B) | (C) | (D) | REMARK |
| 21A | 31200-45130 | COVER | 1 | 5001 | - | | | | | | | | |
| 22A | 61802-10016 | BOLT,FLANGED | 3 | 5001 | - | | | | | | | | |
| 41A | 31236-31240 | COVER ASSY | 1 | 5001 | - | | | | | Y01 | | | |
| 42A | 31200-44050 | COVER | 1 | 5001 | - | 5010 | | | | | Y02 | | |
| 42B | 31200-45850 | COVER | 1 | 5011 | - | | C | | | | Y02 | | |
| 43A | 61802-10016 | BOLT,FLANGED | 10 | 5001 | - | | | | | | | | |
| 61A | 35681-35960 | SPONGE | 1 | 5001 | - | | | | | 01 | | | |
| 62A | 35681-35110 | SPONGE | 1 | 5001 | - | | | | | | 02 | | |
| | | | | | | | | | | | | | |
| | | | | | | | | | | | | | |
| | | | | | | | | | | | | | |
| | | | | | | | | | | | | | |
| | | | | | | | | | | | | | |
| | | | | | | | | | | | | | |
| | | | | | | | | | | | | | |
| | | | | | | | | | | | | | |
| | | | | | | | | | | | | | |
| | | | | | | | | | | | | | |
| | | | | | | | | | | | | | |
| | | | | | | | | | | | | | |
| | | | | | | | | | | | | | |
| | | | | | | | | | | | | | |
| | | | | | | | | | | | | | |

BATTERY BOX MOUNT

< S/N 5001 - 5050 >

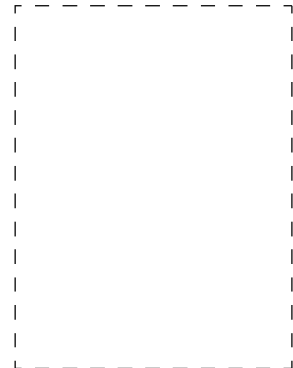
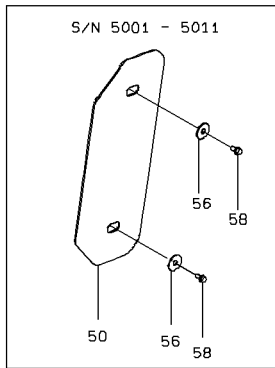
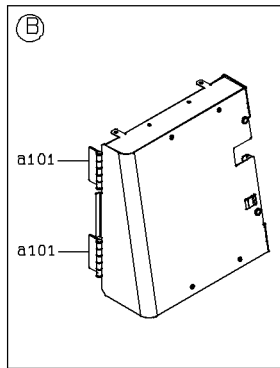
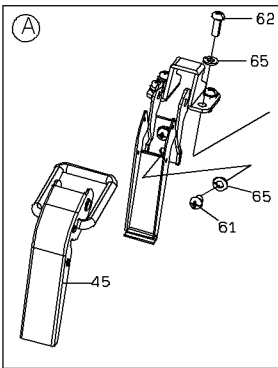
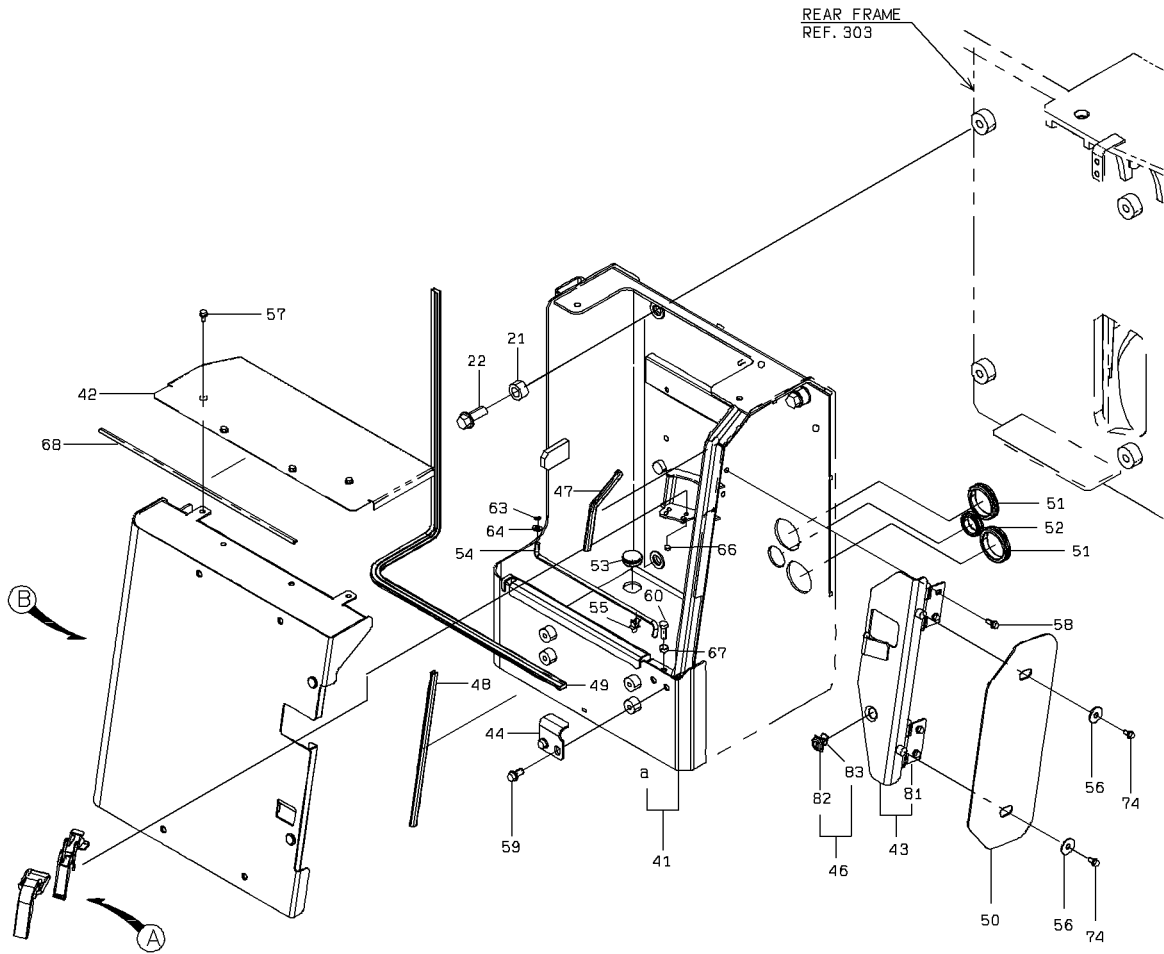

BATTERY BOX MOUNT

< S/N 5051 - >

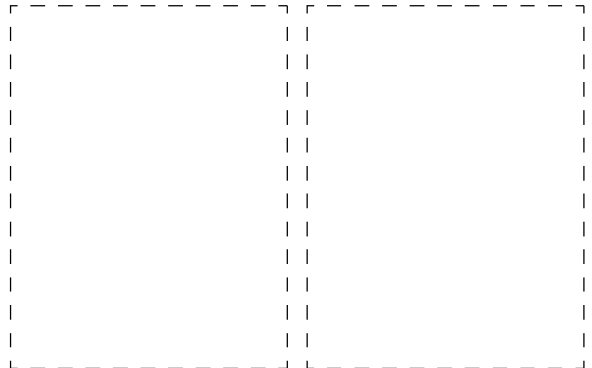
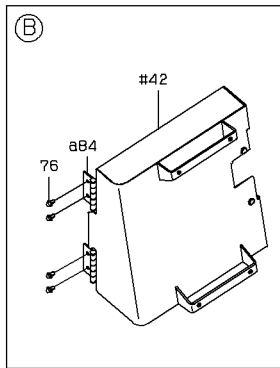
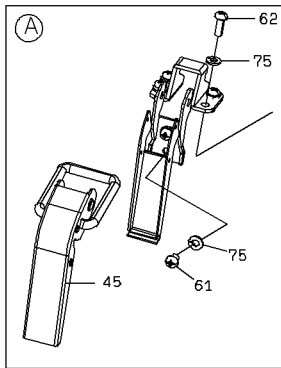
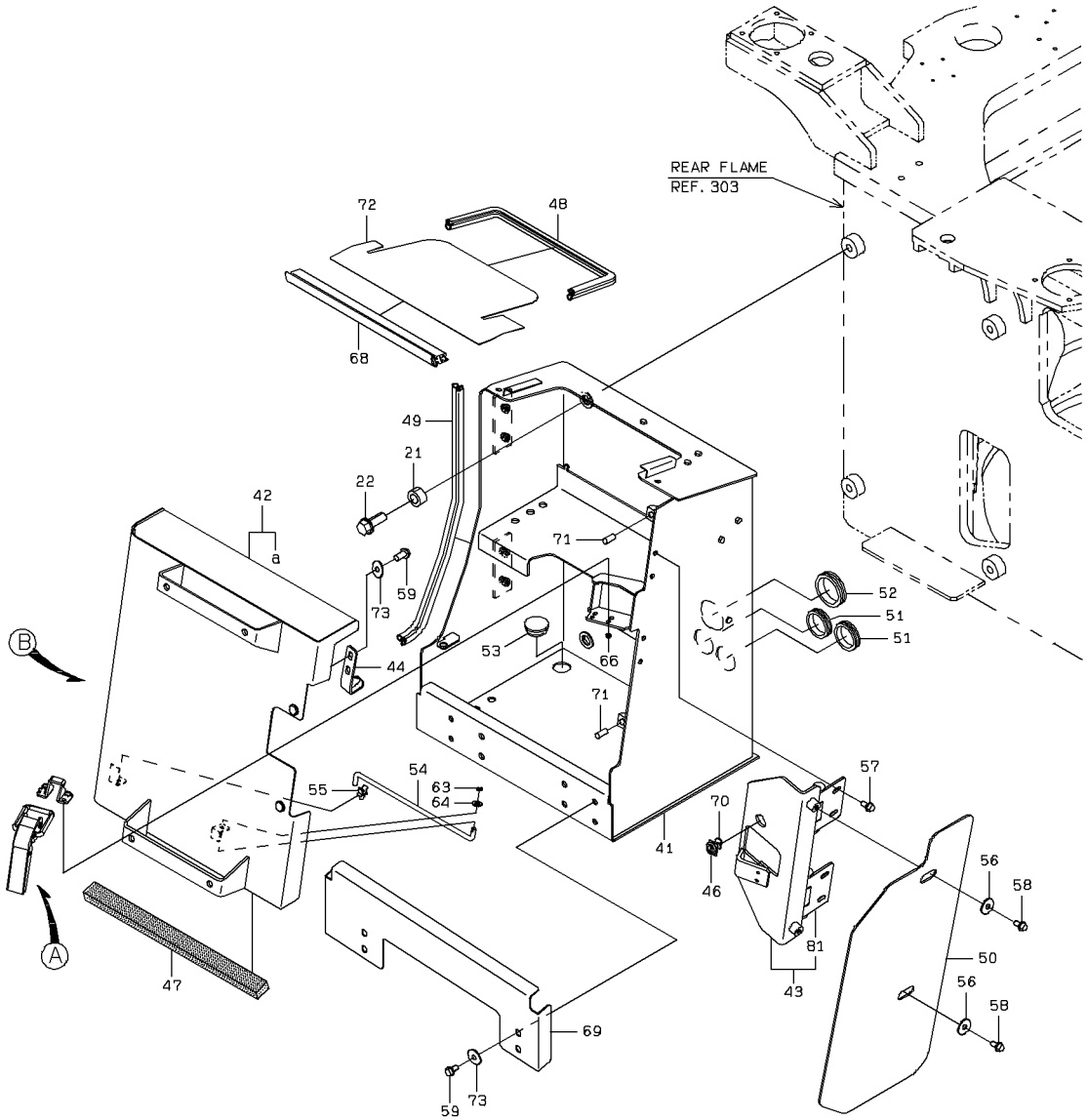

2-A

BATTERY BOX MOUNT

| SYM-BOL | PART NUMBER | PART NAME | UNIT Q,TY | SERIAL | | REMARKS | | | | | | | | |
|---------|---------------|-----------------|-----------|--------|-----|---------|---|---|-----|-----|-----|-----|--------|--|
| | | | | (A) | (B) | N | P | D | (A) | (B) | (C) | (D) | REMARK | |
| 21A | 35750-25480 | SLEEVE | 4 | 5001 | - | | | | | | | | | |
| 22A | 61802-20050 | BOLT,FLANGED | 4 | 5001 | - | | | | | | | | | |
| 41A | 43805-22940 | BOX ASSY | 1 | 5001 | - | 5010 | | | | Y01 | | | | |
| 41B | 43805-23330 | BOX ASSY | 1 | 5011 | - | 5050 | C | | | Y01 | | | | |
| 41C | 43800-31830 | BOX | 1 | 5051 | - | | B | | | | | | | |
| 42A | 31206-27570 | COVER | 1 | 5001 | - | 5050 | | | | | | | | |
| 42B | 31206-32190 | COVER | 1 | 5051 | - | | B | | | | | Y04 | | |
| 43A | 31206-27070 | COVER | 1 | 5001 | - | 5050 | | | | Y02 | | | | |
| 43B | 31206-31830 | COVER | 1 | 5051 | - | | B | | | Y02 | | | | |
| 44A | 41715-42060 | PLATE | 1 | 5001 | - | 5050 | | | | | | | | |
| 44B | 41755-24490 | PLATE | 1 | 5051 | - | | B | | | | | | | |
| 45A | 32151-70130 | CATCH ASSY | 1 | 5001 | - | | | | | | | | | |
| 46A | 45830-60100 | LOCK | 1 | 5001 | - | 5050 | | | | | | Y03 | | |
| 46B | 45830-60060 | LOCK | 1 | 5051 | - | | B | | | | | | | |
| 47A | 34041-28030 | STRIP, SEAL | 1 | 5001 | - | 5010 | | | | | | | | |
| 47B | 34041-28590 | STRIP, SEAL | 1 | 5011 | - | 5050 | B | | | | | | | |
| 47C | 35681-41910 | SPONGE | 1 | 5051 | - | | B | | | | | | | |
| 48A | 34041-27810 | STRIP, SEAL | 1 | 5001 | - | 5050 | | | | | | | | |
| 48B | 34041-28680 | STRIP, SEAL | 1 | 5051 | - | | B | | | | | | | |
| 49A | 34041-27560 | STRIP, SEAL | 1 | 5001 | - | 5050 | | | | | | | | |
| 49B | 34041-24260 | STRIP, SEAL | 1 | 5051 | - | | B | | | | | | | |
| 50A | 41700-21250 | PLATE,ELASTIC | 1 | 5001 | - | 5010 | | | | | | | | |
| 50B | 41700-21910 | PLATE,ELASTIC | 1 | 5011 | - | 5050 | C | | | | | | | |
| 50C | 41700-22090 | PLATE,ELASTIC | 1 | 5051 | - | | B | | | | | | | |
| 51A | 65801-63060 | BUSHING,ELASTIC | 2 | 5001 | - | 5050 | | | | | | | | |
| 51B | 65801-50060 | BUSHING,ELASTIC | 2 | 5051 | - | | B | | | | | | | |
| 52A | 65801-40060 | BUSHING,ELASTIC | 1 | 5001 | - | 5050 | | | | | | | | |
| 52B | 65801-63060 | BUSHING,ELASTIC | 1 | 5051 | - | | B | | | | | | | |
| 53A | 41533-20140 | PLUG,ELASTIC | 1 | 5001 | - | | | | | | | | | |
| 54A | 38171-41590 | BAR,ROUND | 1 | 5001 | - | | | | | | | | | |
| 55A | 43550-60110 | HOLDER | 1 | 5001 | - | | | | | | | | | |
| 56A | 46011-23180 | WASHER,PLANE | 2 | 5001 | - | | | | | | | | | |
| 57A | 61802-08016-7 | BOLT,FLANGED | 4 | 5001 | - | 5050 | | | | | | | | |
| 57B | 61802-08020 | BOLT,FLANGED | 4 | 5051 | - | | B | | | | | | | |
| 58A | 61802-08020 | BOLT,FLANGED | 4 | 5001 | - | 5050 | | | | | | | | |
| 58B | 61802-08012 | BOLT,FLANGED | 2 | 5051 | - | | B | | | | | | | |
| 59A | 61802-12025 | BOLT,FLANGED | 2 | 5001 | - | 5050 | | | | | | | | |
| 59B | 61802-10025 | BOLT,FLANGED | 6 | 5051 | - | | B | | | | | | | |
| 60A | 61033-10030 | BOLT | 1 | 5001 | - | 5050 | | D | | | | | | |
| 61A | 62256-51608 | SCREW | 2 | 5001 | - | | | | | | | | | |
| 62A | 62256-51616 | SCREW | 4 | 5001 | - | | | | | | | | | |
| 63A | 63002-02525 | PIN,SPLIT | 1 | 5001 | - | | | | | | | | | |
| 64A | 62701-40101 | WASHER,PLANE | 1 | 5001 | - | | | | | | | | | |
| 65A | 62721-06100 | WASHER,SPRING | 6 | 5001 | - | 5050 | | D | | | | | | |
| 66A | 62480-21061 | NUT,FLANGED | 4 | 5001 | - | | | | | | | | | |
| 67A | 62401-81101 | NUT | 1 | 5001 | - | 5050 | | D | | | | | | |
| 68A | 34041-21310 | STRIP, SEAL | 1 | 5001 | - | 5050 | | | | | | | | |
| 68B | 34041-28670 | STRIP, SEAL | 1 | 5051 | - | | B | | | | | | | |
| 69A | 41718-57600 | PLATE | 1 | 5051 | - | | | | | | | | | |
| 70A | 41718-44550 | PLATE | 1 | 5051 | - | | | | | | | | | |
| 71A | 44822-70650 | RUBBER,CUSHION | 2 | 5051 | - | | | | | | | | | |
| 72A | 41718-57590 | PLATE | 1 | 5051 | - | | | | | | | | | |
| 73A | 46011-20190 | WASHER,PLANE | 6 | 5051 | - | | | | | | | | | |
| 74A | 61802-08012 | BOLT,FLANGED | 2 | 5005 | - | 5050 | | D | | | | | | |
| 75A | 62721-06100 | WASHER,SPRING | 6 | 5051 | - | | | | | | | | | |
| 76A | 61802-10030 | BOLT,FLANGED | 4 | 5051 | - | | | | | | | | | |
| 81A | 39890-23470 | HINGE | 2 | 5001 | - | | | | | 02 | | | | |
| 82A | 45830-70310 | LOCK | 1 | 5001 | - | 5050 | | D | | | 03 | | | |
| 83A | 32970-70550 | CLIP | 1 | 5001 | - | 5050 | | D | | | 03 | | | |
| 84A | 39890-24790 | HINGE | 2 | 5051 | - | | | | | | | 04 | | |
| 101A | 39890-23900 | HINGE | 2 | 5001 | - | 5050 | | D | 01 | | | | | |

MEMO

ARTICULATE STOPPER MOUNT

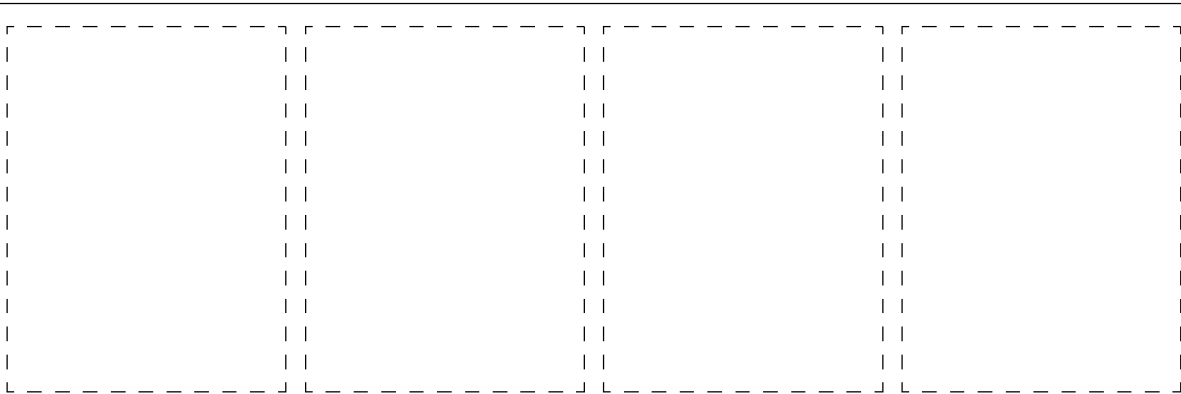
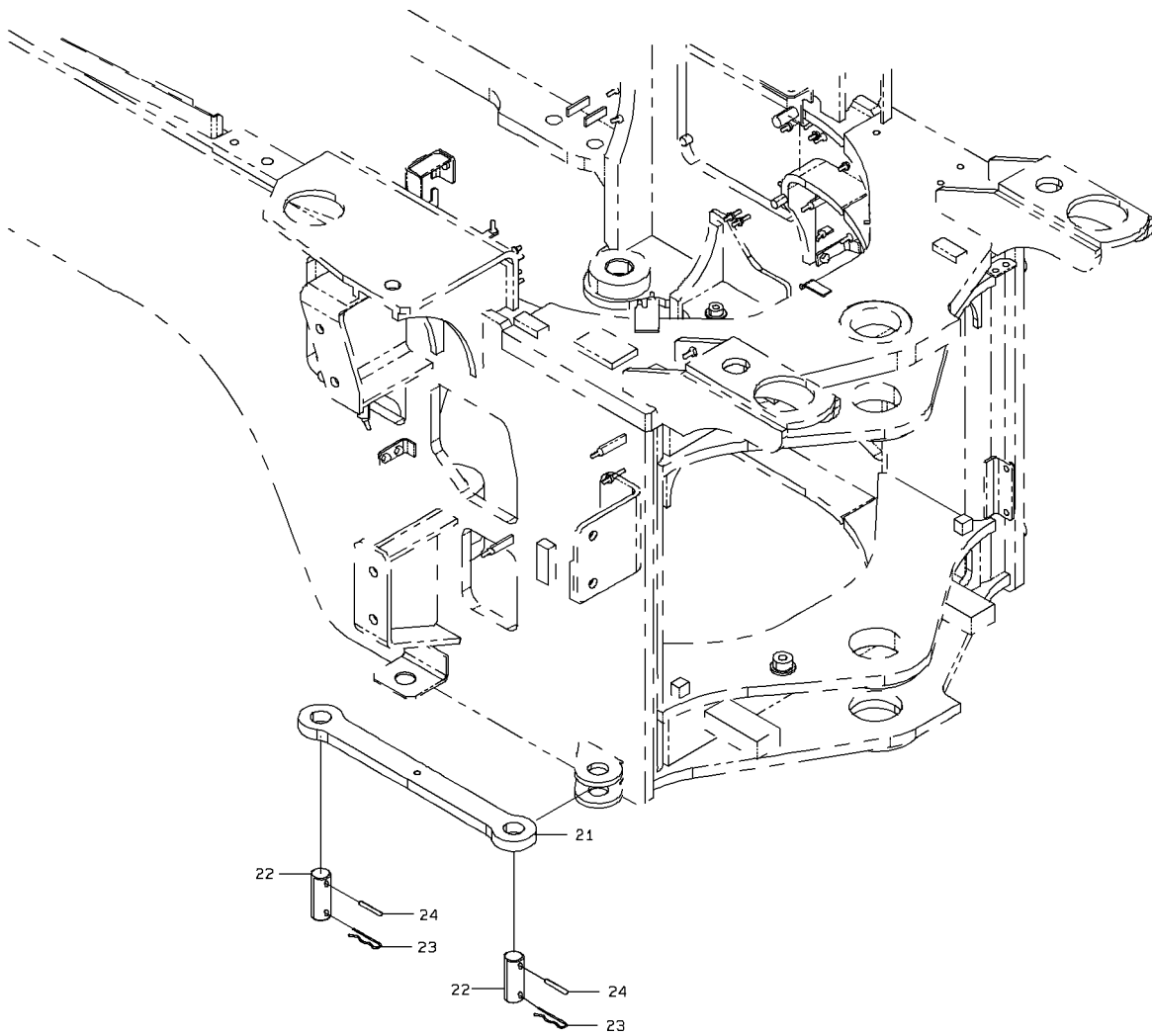

ARTICULATE STOPPER MOUNT

| SYM-BOL | PART NUMBER | PART NAME | UNIT Q, TY | SERIAL (A) - (B) | REMARKS | | | | | |
|---------|-------------|-------------|---------------|---------------------|---------|---|---|-----|-----|-----|
| | | | | | N | P | D | (A) | (B) | (C) |
| 21A | 41600-33200 | PLATE | 1 | 5001 - | | | | | | |
| 22A | 40000-35100 | PIN | 2 | 5001 - | | | | | | |
| 23A | 40045-20210 | PIN, SNAP | 2 | 5001 - | | | | | | |
| 24A | 40033-60020 | PIN, SPRING | 2 | 5001 - | | | | | | |
| | | | | | | | | | | |
| | | | | | | | | | | |
| | | | | | | | | | | |
| | | | | | | | | | | |
| | | | | | | | | | | |
| | | | | | | | | | | |
| | | | | | | | | | | |
| | | | | | | | | | | |
| | | | | | | | | | | |
| | | | | | | | | | | |
| | | | | | | | | | | |
| | | | | | | | | | | |
| | | | | | | | | | | |
| | | | | | | | | | | |
| | | | | | | | | | | |

PIN MOUNT

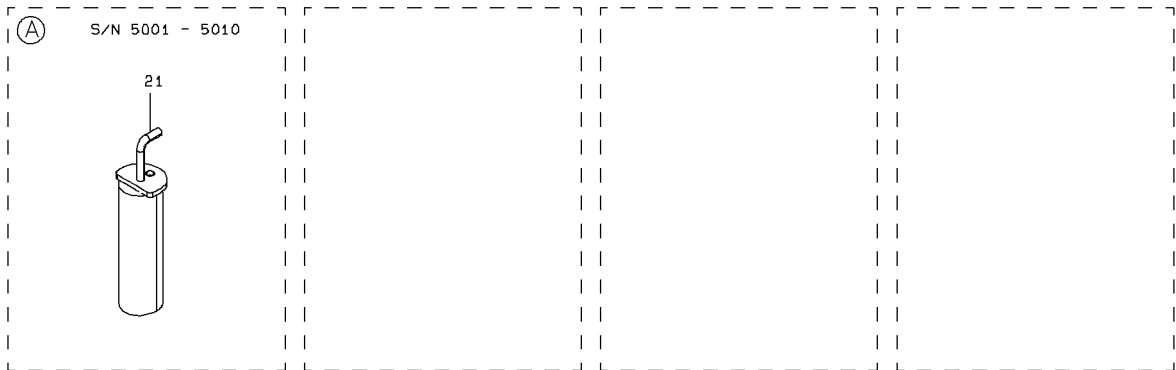
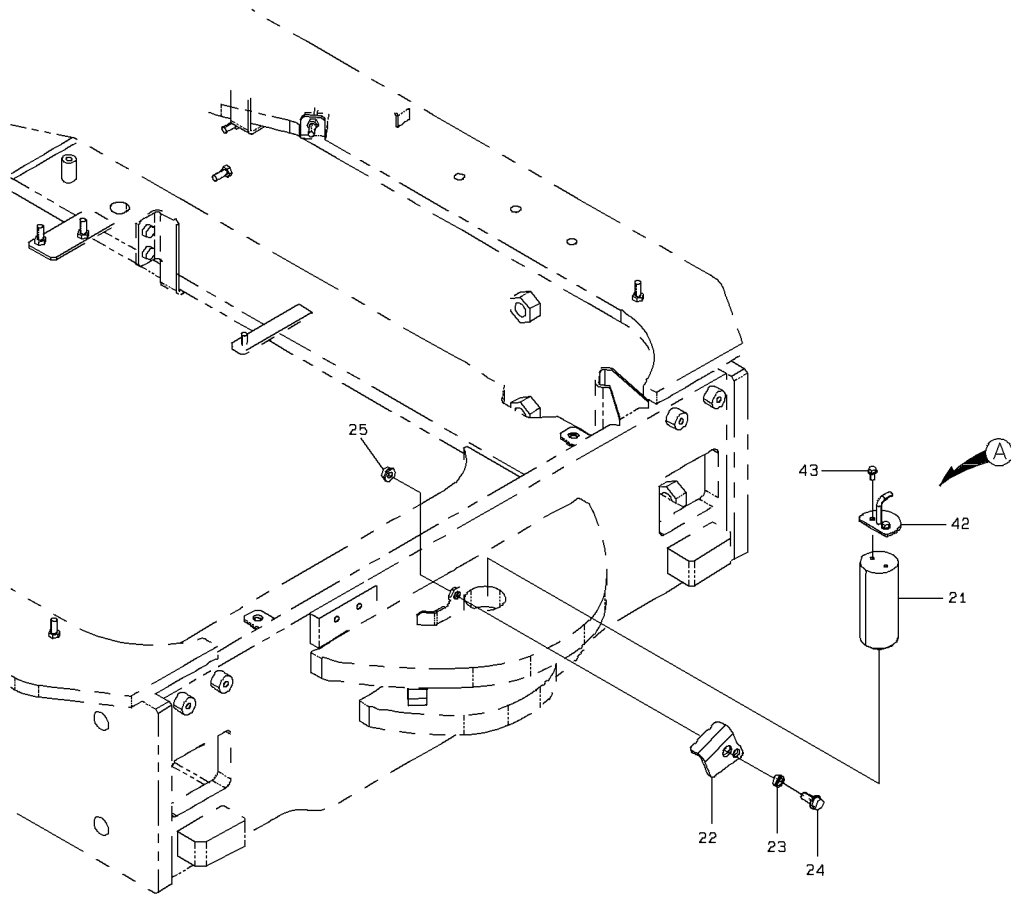

1-B

PIN MOUNT

| SYM-BOL | PART NUMBER | PART NAME | UNIT Q, TY | SERIAL | | REMARKS | | | | | | |
|---------|---------------|---------------|------------|--------|------|---------|---|-----|-----|-----|-----|-----|
| | | | | (A) | (B) | N | P | D | (A) | (B) | (C) | (D) |
| 21A | 40000-48110 | PIN | 1 | 5001 | 5004 | | | | | | | |
| 21B | 40000-48410 | PIN | 1 | 5005 | | B | | WA1 | | | | |
| 22A | 41715-40330 | PLATE | 1 | 5001 | | | | | | | | |
| 23A | 35700-22580 | SPACER | 1 | 5001 | | | | | | | | |
| 24A | 61802-10020 | BOLT, FLANGED | 1 | 5001 | | | | | | | | |
| 25A | 62480-21101-7 | NUT, FLANGED | 1 | 5001 | | | | | | | | |
| 42A | 41754-45310 | PLATE | 1 | 5005 | | | | A1 | | | | |
| 43A | 61802-06016 | BOLT, FLANGED | 2 | 5005 | | | | A1 | | | | |
| | | | | | | | | | | | | |
| | | | | | | | | | | | | |
| | | | | | | | | | | | | |
| | | | | | | | | | | | | |
| | | | | | | | | | | | | |
| | | | | | | | | | | | | |
| | | | | | | | | | | | | |
| | | | | | | | | | | | | |
| | | | | | | | | | | | | |
| | | | | | | | | | | | | |
| | | | | | | | | | | | | |
| | | | | | | | | | | | | |

FRONT FRAME COVER (FOR 2-SPOOL)

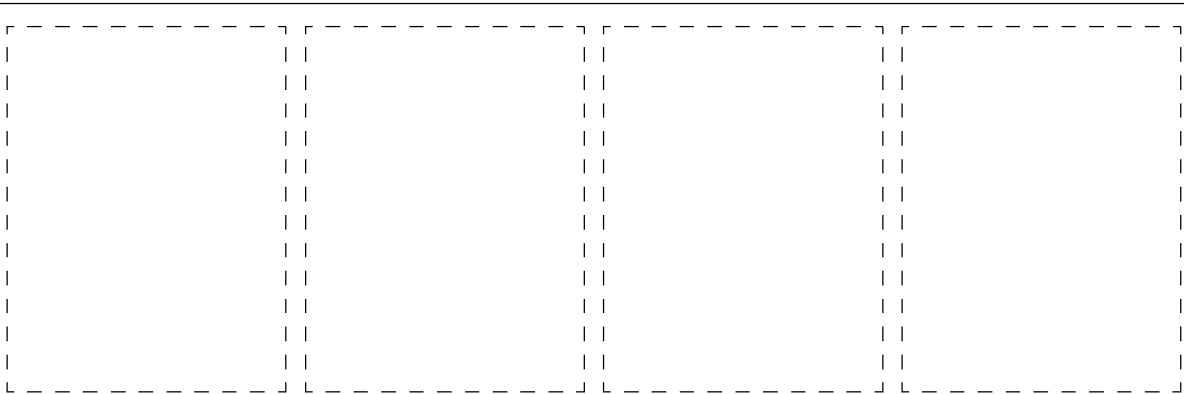
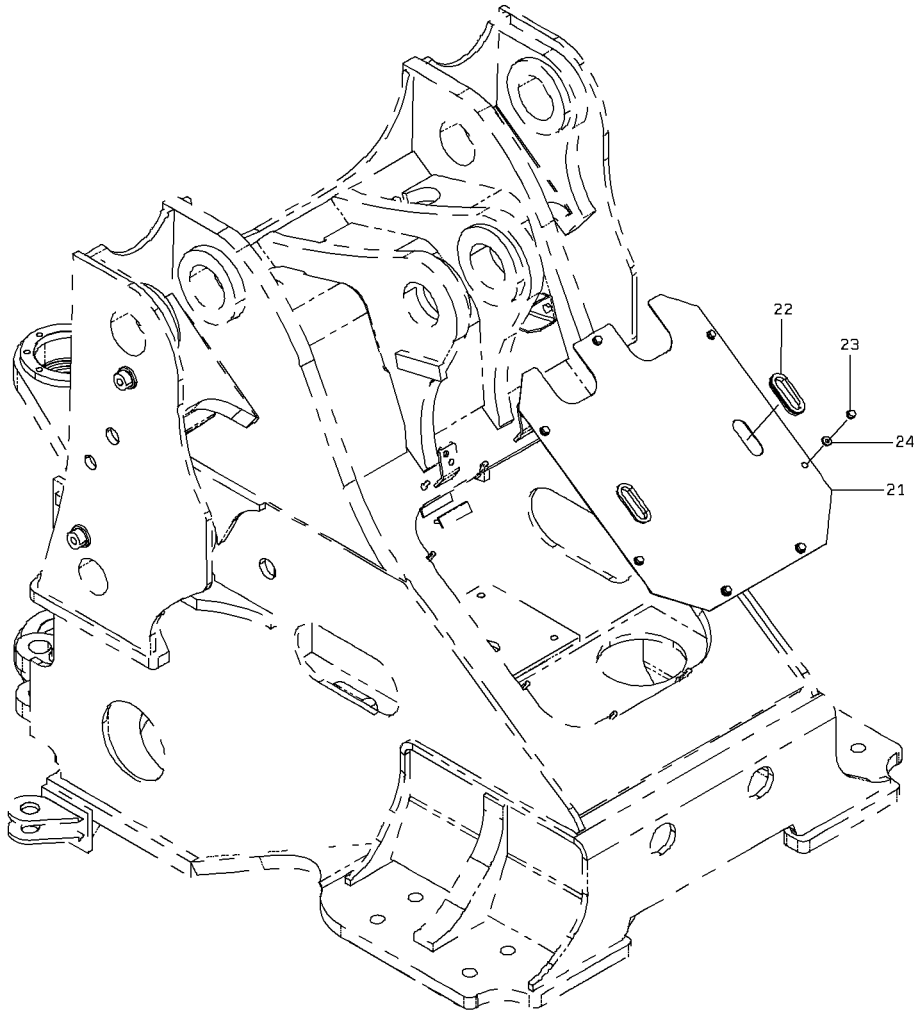

1-A

FRONT FRAME COVER (FOR 2-SPOOL)

| SYM-BOL | PART NUMBER | PART NAME | UNIT Q,TY | SERIAL (A) - (B) | REMARKS | | | | REMARK |
|---------|---------------|-----------------|-----------|------------------|---------|---|---|--|--------|
| | | | | | N | P | D | | |
| 21A | 31206-28220 | COVER | 1 | 5001 - | | | | | |
| 22A | 65801-63032 | BUSHING,ELASTIC | 2 | 5001 - | | | | | |
| 23A | 62480-21101-7 | NUT,FLANGED | 6 | 5001 - | | | | | |
| 24A | 62710-18101 | WASHER,PLANE | 6 | 5001 - | | | | | |
| | | | | | | | | | |
| | | | | | | | | | |
| | | | | | | | | | |
| | | | | | | | | | |
| | | | | | | | | | |
| | | | | | | | | | |
| | | | | | | | | | |
| | | | | | | | | | |
| | | | | | | | | | |
| | | | | | | | | | |
| | | | | | | | | | |
| | | | | | | | | | |
| | | | | | | | | | |
| | | | | | | | | | |
| | | | | | | | | | |
| | | | | | | | | | |
| | | | | | | | | | |
| | | | | | | | | | |
| | | | | | | | | | |

SHEET RUBBER MOUNT

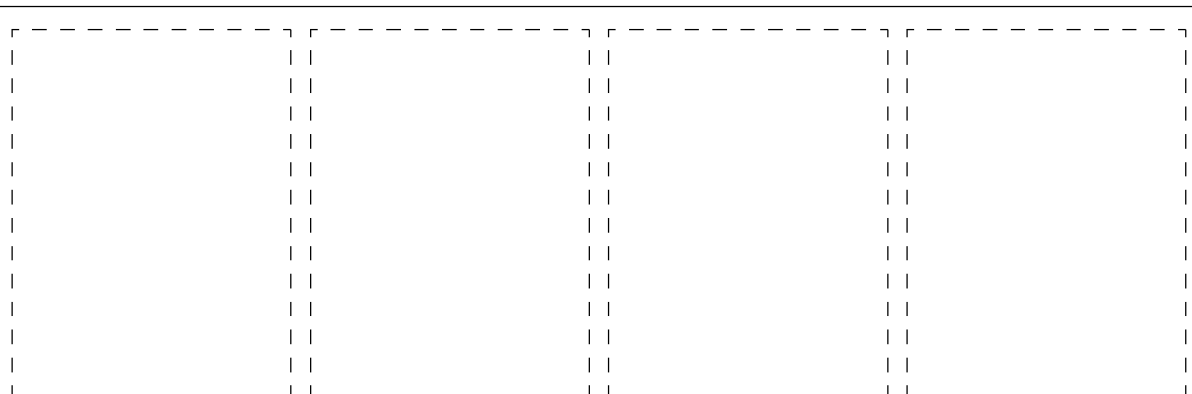
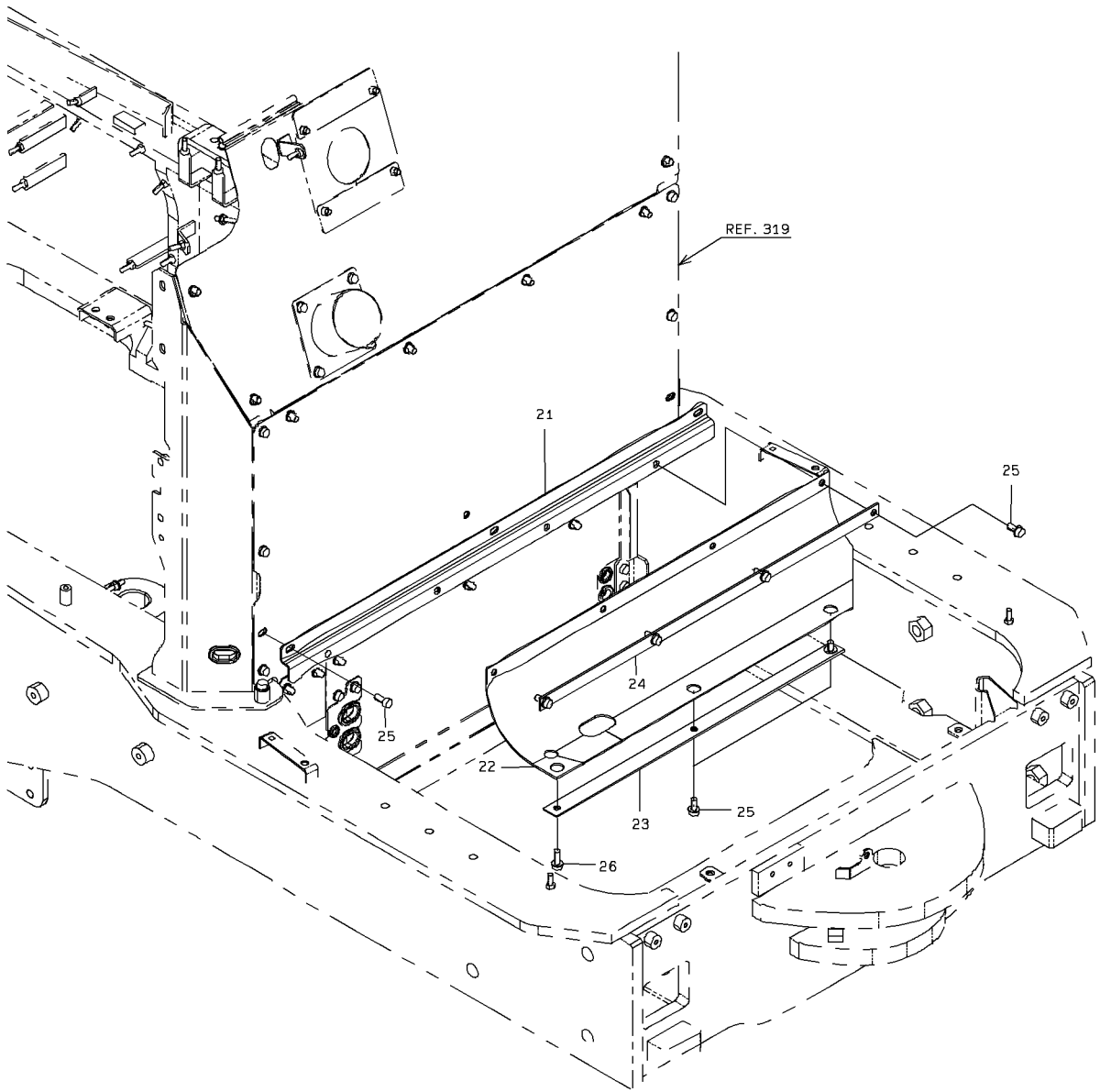

1-A

SHEET RUBBER MOUNT

| SYM-BOL | PART NUMBER | PART NAME | UNIT Q, TY | SERIAL | | REMARKS | | | | | | |
|---------|-------------|--------------|---------------|--------|-----|---------|---|---|-----|-----|-----|-----|
| | | | | (A) | (B) | N | P | D | (A) | (B) | (C) | (D) |
| 21A | 40903-24840 | BRACKET | 1 | 5001 | - | | | | | | | |
| 22A | 33713-33330 | SHEET,RUBBER | 1 | 5001 | - | | | | | | | |
| 23A | 41753-36290 | PLATE | 1 | 5001 | - | | | | | | | |
| 24A | 41715-27820 | PLATE | 1 | 5001 | - | | | | | | | |
| 25A | 61802-10020 | BOLT,FLANGED | 9 | 5001 | - | | | | | | | |
| 26A | 61802-10025 | BOLT,FLANGED | 1 | 5001 | - | | | | | | | |
| | | | | | | | | | | | | |
| | | | | | | | | | | | | |
| | | | | | | | | | | | | |
| | | | | | | | | | | | | |
| | | | | | | | | | | | | |
| | | | | | | | | | | | | |
| | | | | | | | | | | | | |
| | | | | | | | | | | | | |
| | | | | | | | | | | | | |
| | | | | | | | | | | | | |
| | | | | | | | | | | | | |
| | | | | | | | | | | | | |
| | | | | | | | | | | | | |
| | | | | | | | | | | | | |
| | | | | | | | | | | | | |

GREASE GUN MOUNT

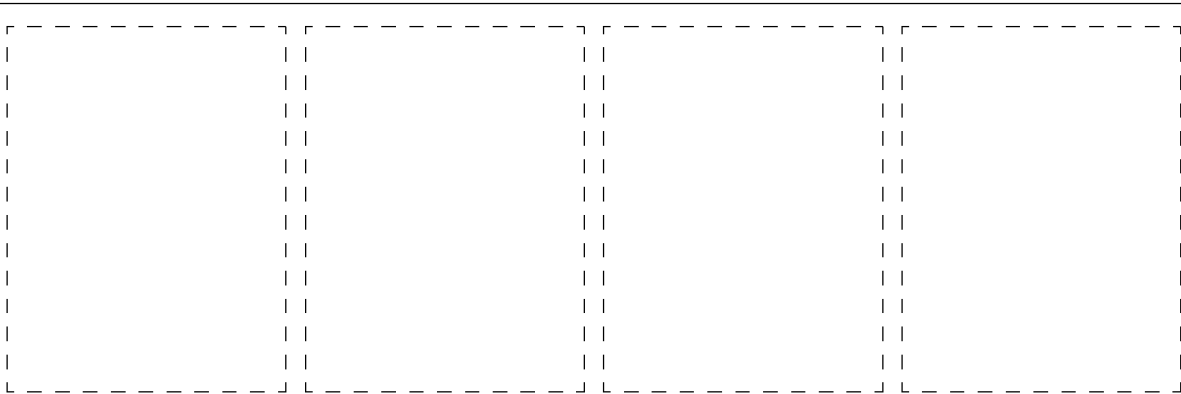
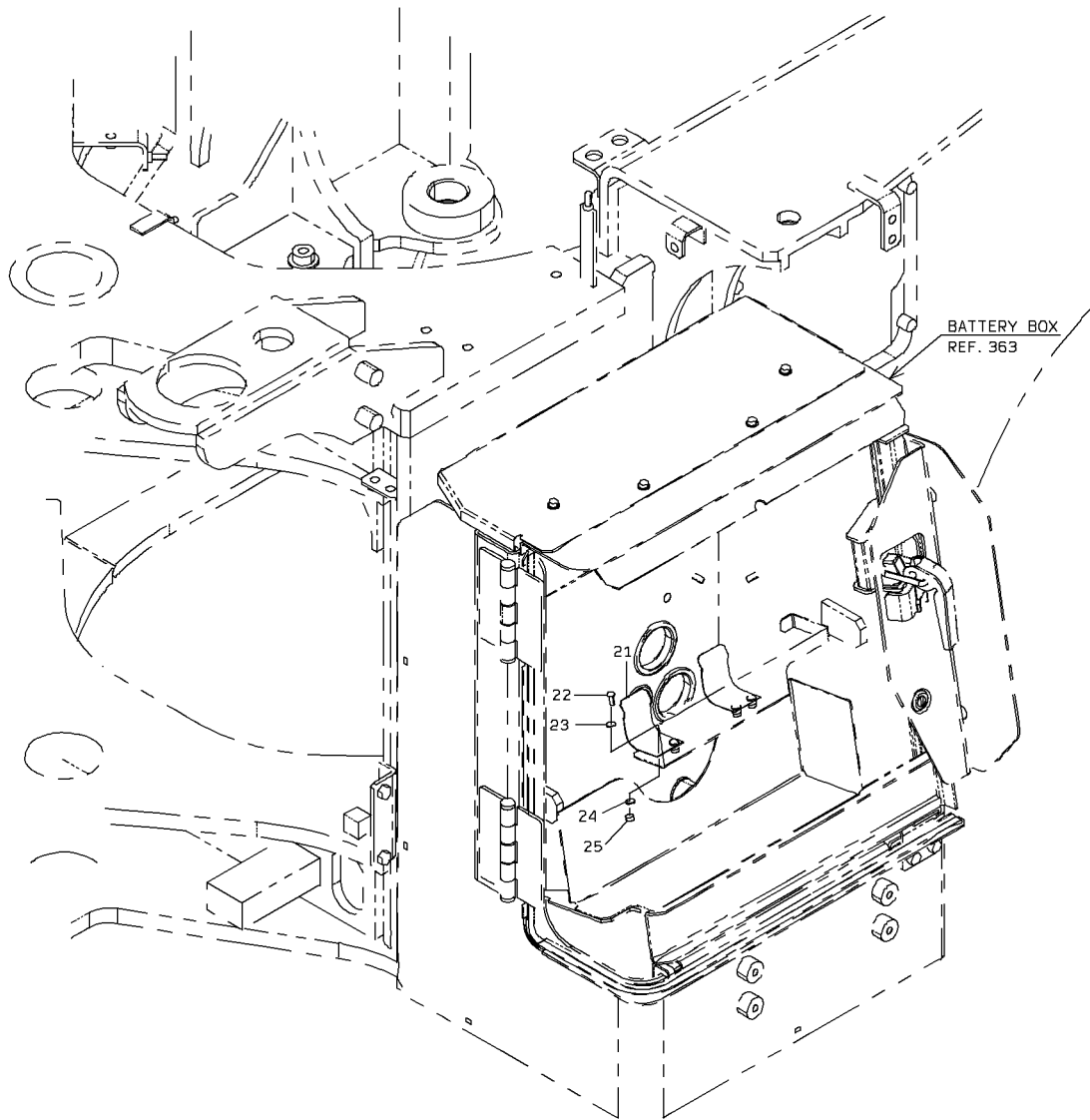

1-A

GREASE GUN MOUNT

| SYM- BOL | PART NUMBER | PART NAME | UNIT Q,TY | SERIAL (A) - (B) | REMARKS | | | | | |
|-------------|-------------|---------------|--------------|---------------------|---------|---|---|-----|-----|-----|
| | | | | | N | P | D | (A) | (B) | (C) |
| 21A | 35600-21120 | SPRING | 2 | 5001 - | | | | | | |
| 22A | 62256-51615 | SCREW | 4 | 5001 - | | | | | | |
| 23A | 62701-40061 | WASHER,PLANE | 4 | 5001 - | | | | | | |
| 24A | 62721-06100 | WASHER,SPRING | 4 | 5001 - | | | | | | |
| 25A | 62401-81061 | NUT | 4 | 5001 - | | | | | | |
| | | | | | | | | | | |
| | | | | | | | | | | |
| | | | | | | | | | | |
| | | | | | | | | | | |
| | | | | | | | | | | |
| | | | | | | | | | | |
| | | | | | | | | | | |
| | | | | | | | | | | |
| | | | | | | | | | | |
| | | | | | | | | | | |
| | | | | | | | | | | |
| | | | | | | | | | | |
| | | | | | | | | | | |
| | | | | | | | | | | |
| | | | | | | | | | | |

CAB MOUNT

(NOTE) : SERIAL NUMBER INDICATES THE CAB SERIAL NUMBER.

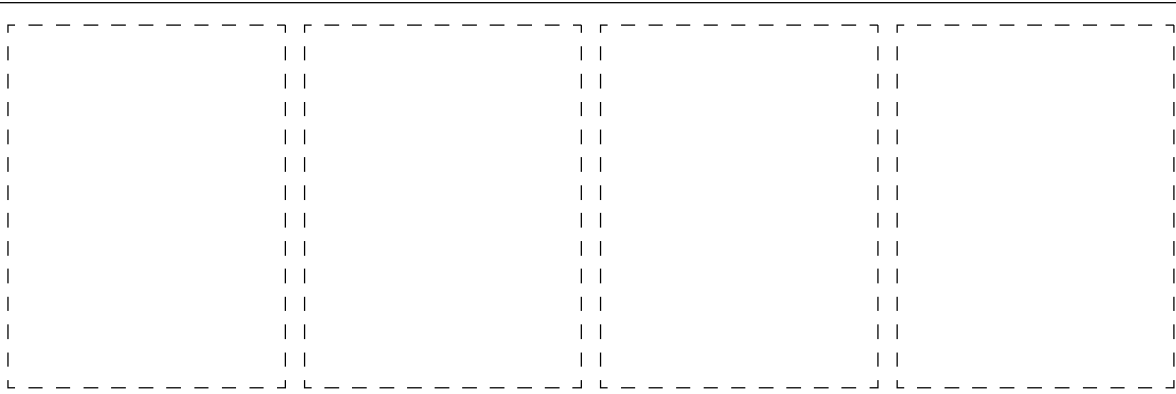
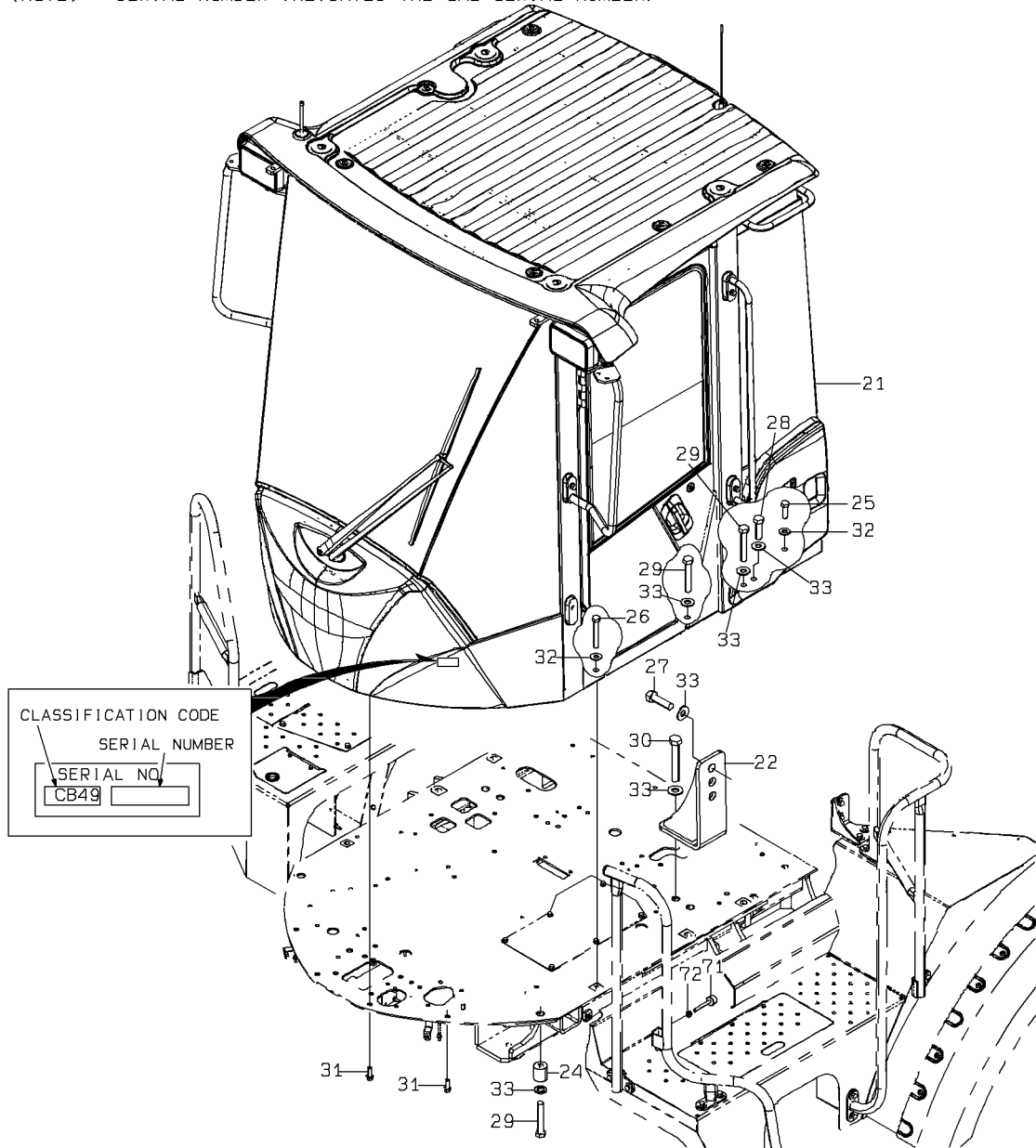

0-A

CAB MOUNT

(NOTE) : SERIAL NUMBER INDICATES THE CAB SERIAL NUMBER.

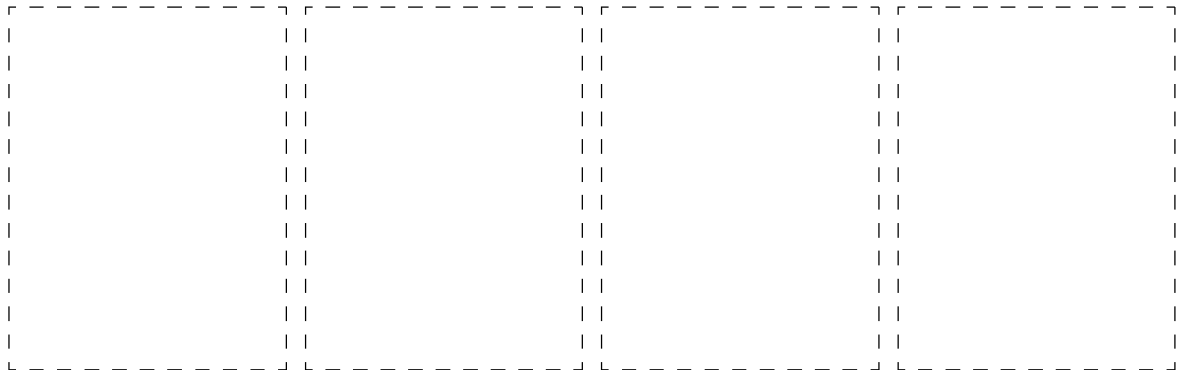
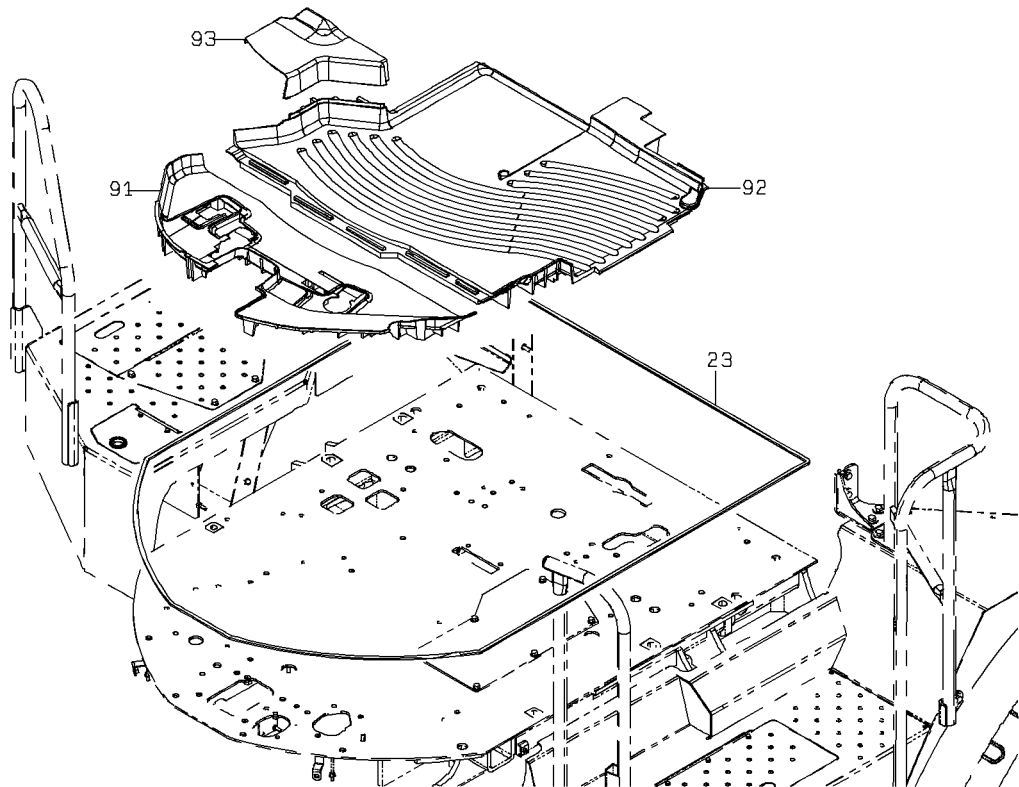
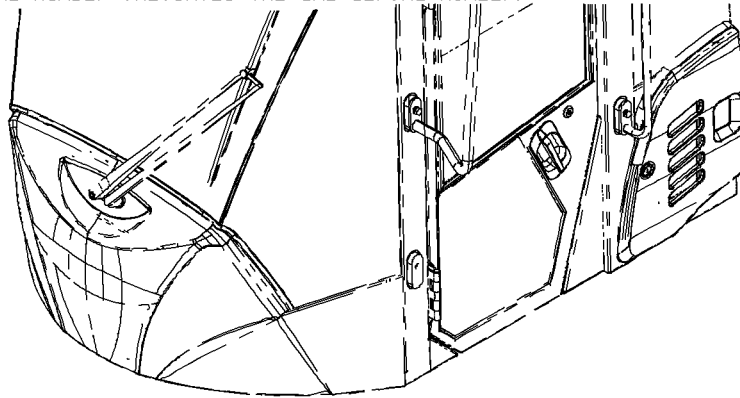

0-A

CAB MOUNT

| SYM-BOL | PART NUMBER | PART NAME | UNIT Q,TY | SERIAL | | REMARKS | | | | | | | |
|---------|---------------|---------------|-----------|--------|-------|---------|---|---|-----|-----|-----|-----|--------|
| | | | | (A) | (B) | N | P | D | (A) | (B) | (C) | (D) | REMARK |
| 21A | 32266-21000 | CAB ASSY,ROPS | 1 | 116 | - 201 | | | | | | | | |
| 21B | 32266-21160 | CAB ASSY,ROPS | 1 | 202 | - | | | | | | | | |
| 22A | 40903-23690 | BRACKET | 2 | 116 | - | | | | | | | | |
| 23A | 35681-35620 | SPONGE | 1 | 116 | - | | | | | | | | |
| 24A | 35750-25500 | SLEEVE | 2 | 116 | - | | | | | | | | |
| 25A | 61005-16050 | BOLT | 2 | 116 | - | | | | | | | | |
| 26A | 61005-16110 | BOLT | 2 | 116 | - | | | | | | | | |
| 27A | 61005-20050 | BOLT | 6 | 116 | - | | | | | | | | |
| 28A | 61005-20070 | BOLT | 2 | 116 | - | | | | | | | | |
| 29A | 61005-20120 | BOLT | 6 | 116 | - | | | | | | | | |
| 30A | 61005-20130 | BOLT | 4 | 116 | - | | | | | | | | |
| 31A | 61802-12035 | BOLT,FLANGED | 4 | 116 | - | | | | | | | | |
| 32A | 62710-18161 | WASHER,PLANE | 4 | 116 | - | | | | | | | | |
| 33A | 62710-18201 | WASHER,PLANE | 18 | 116 | - | | | | | | | | |
| 71A | 35440-20230 | STOPPER | 1 | 116 | - | | | | | | | | |
| 72A | 62480-21101-7 | NUT,FLANGED | 1 | 116 | - | | | | | | | | |
| 91A | 44184-24080 | MAT,FLOOR | 1 | 116 | - | | | | | | | | |
| 92A | 44184-24100 | MAT,FLOOR | 1 | 116 | - | | | | | | | | |
| 93A | 44184-60030 | MAT,FLOOR | 1 | 116 | - | | | | | | | | |
| | | | | | | | | | | | | | |
| | | | | | | | | | | | | | |
| | | | | | | | | | | | | | |
| | | | | | | | | | | | | | |
| | | | | | | | | | | | | | |
| | | | | | | | | | | | | | |
| | | | | | | | | | | | | | |
| | | | | | | | | | | | | | |
| | | | | | | | | | | | | | |
| | | | | | | | | | | | | | |

MEMO

CAB

(NOTE) : SERIAL NUMBER INDICATES THE CAB SERIAL NUMBER.

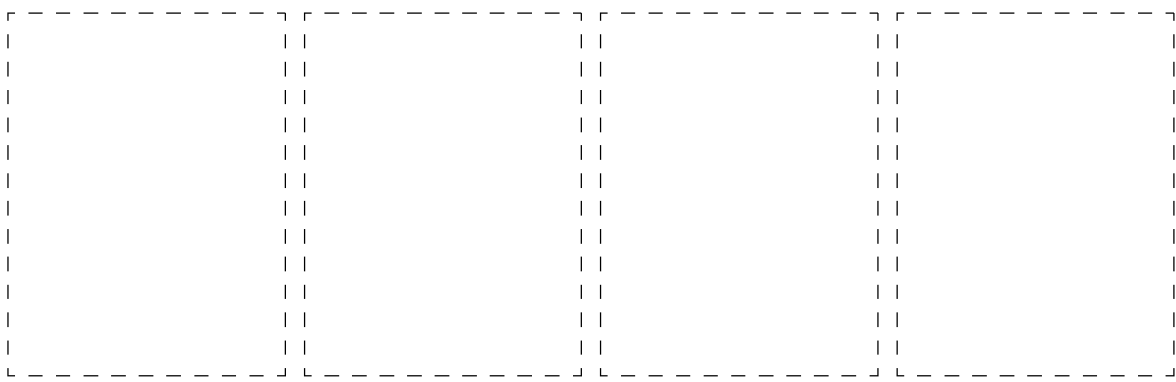
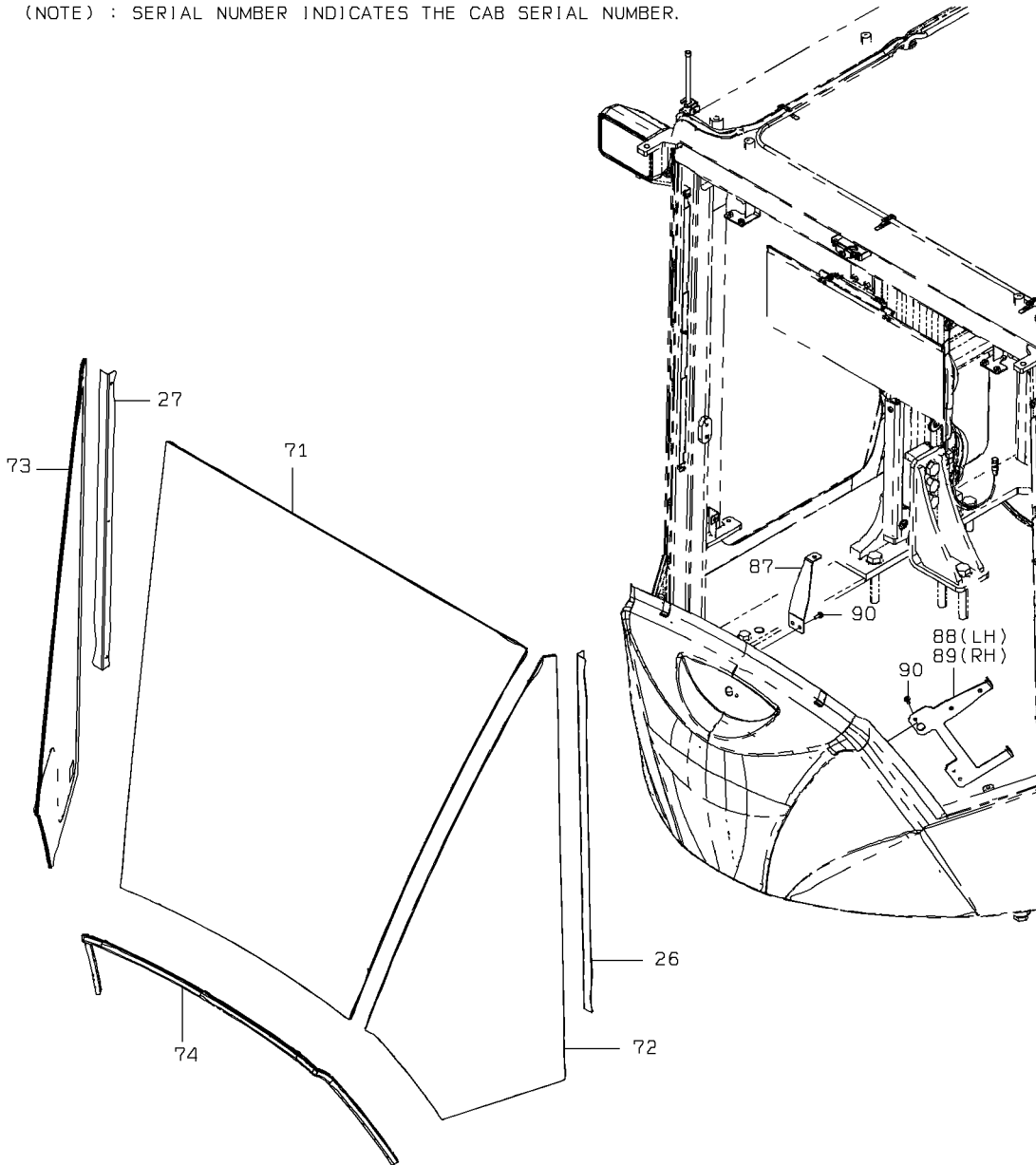

1-A

CAB

(NOTE) : SERIAL NUMBER INDICATES THE CAB SERIAL NUMBER.

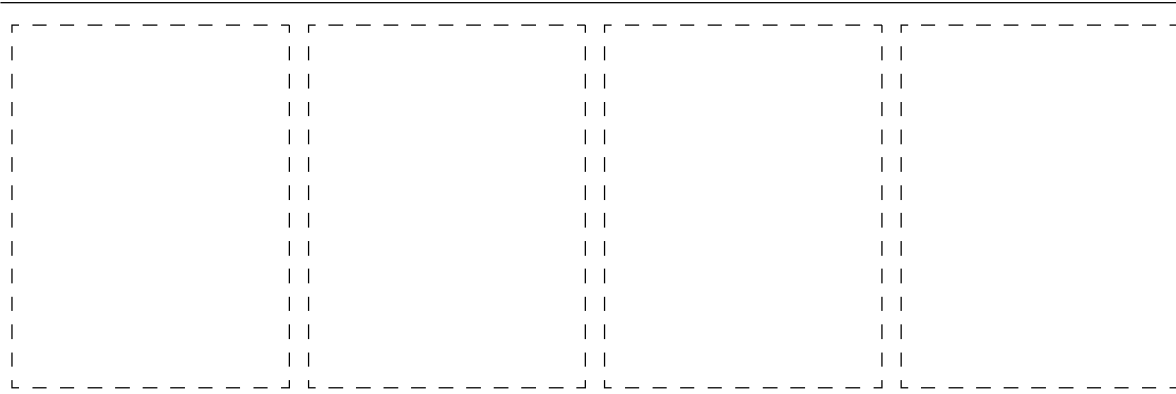
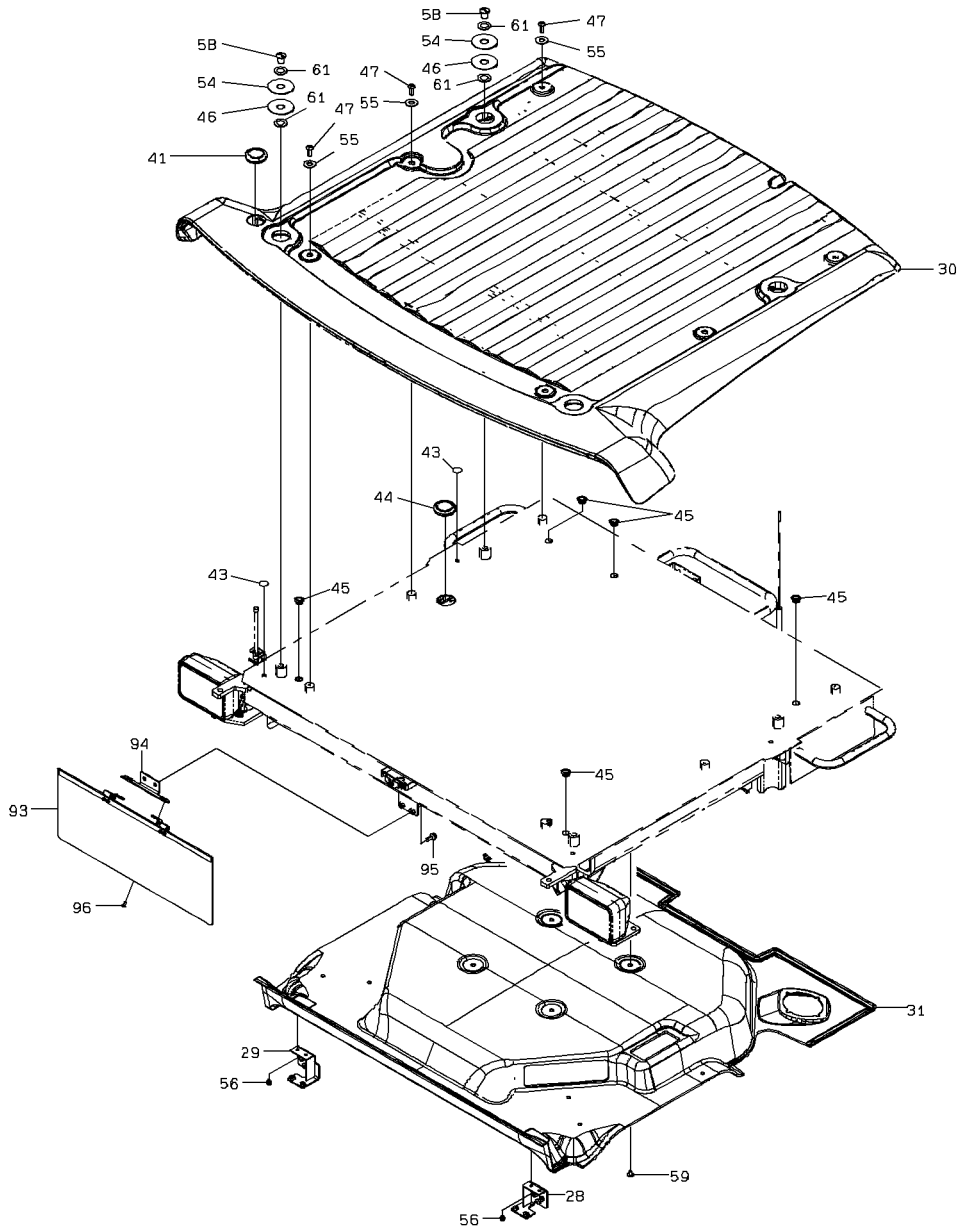

2-A

CAB

(NOTE) : SERIAL NUMBER INDICATES THE CAB SERIAL NUMBER.

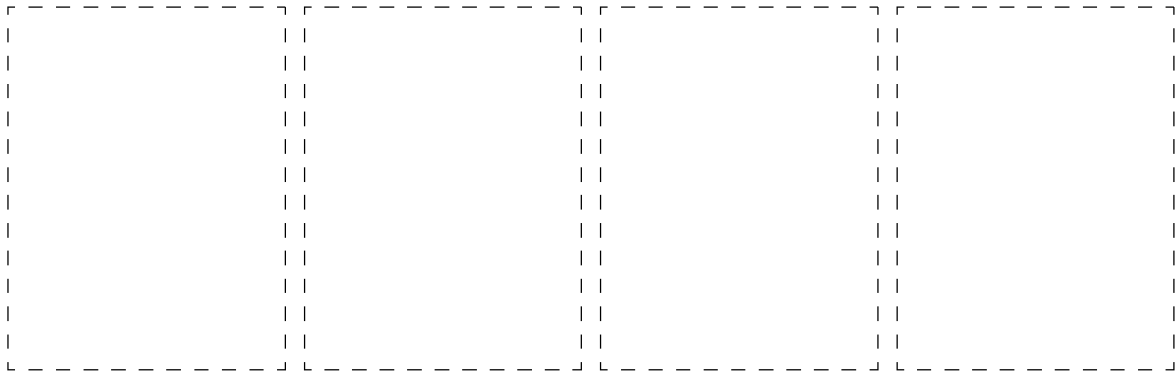
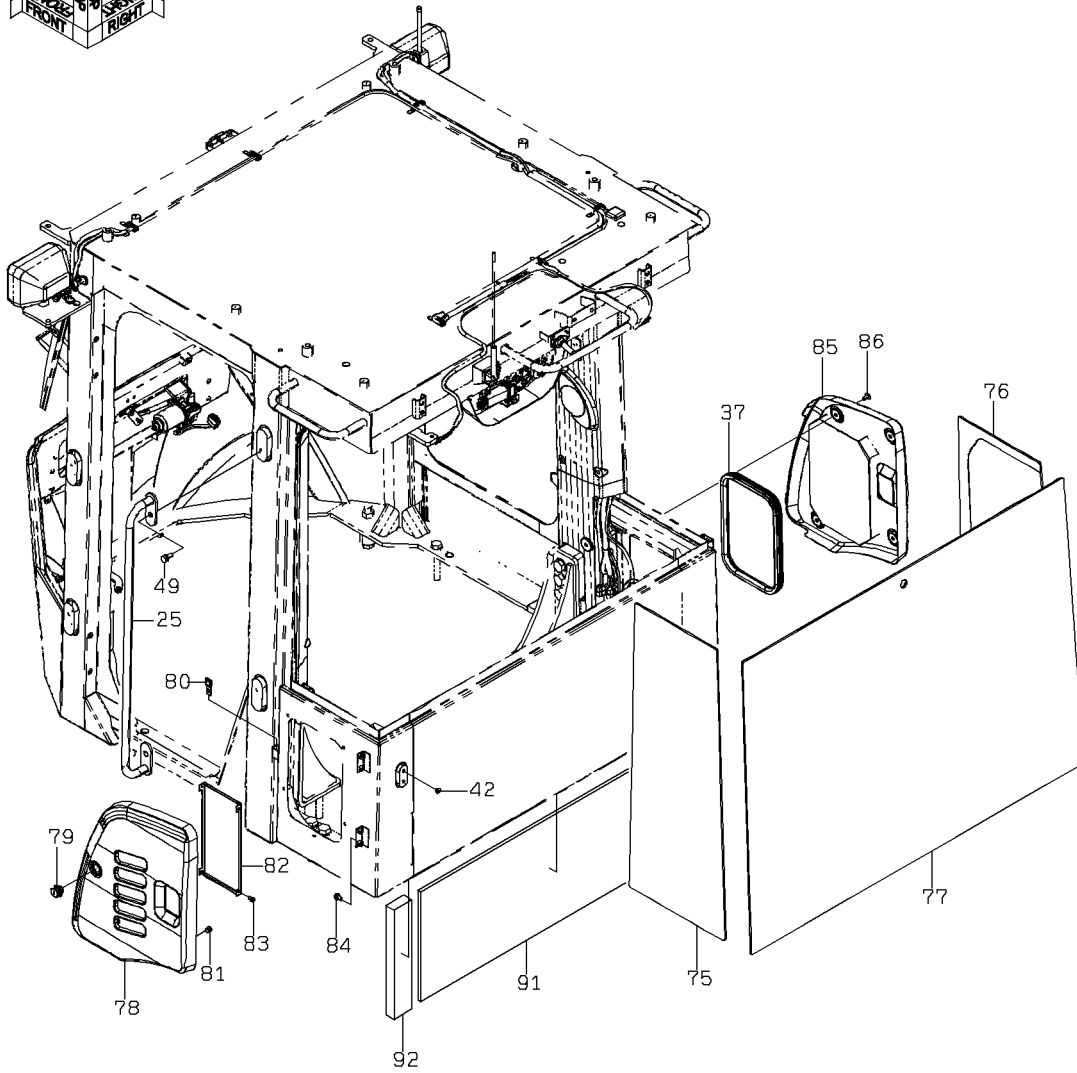
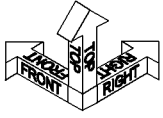

(NOTE) : SERIAL NUMBER INDICATES THE CAB SERIAL NUMBER.

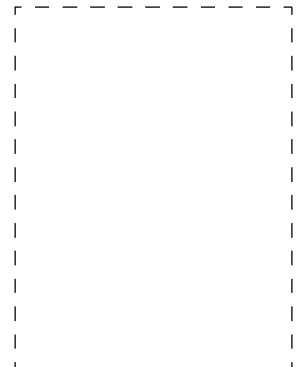
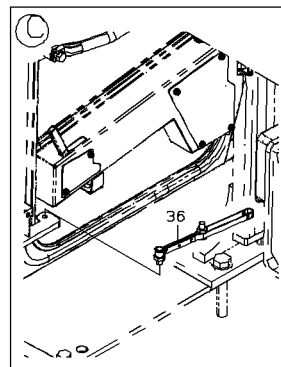
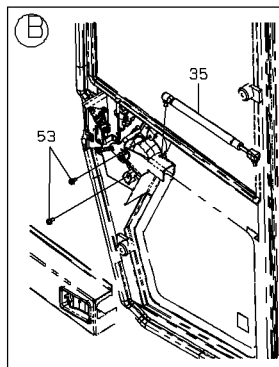
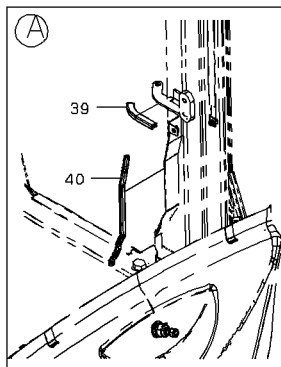
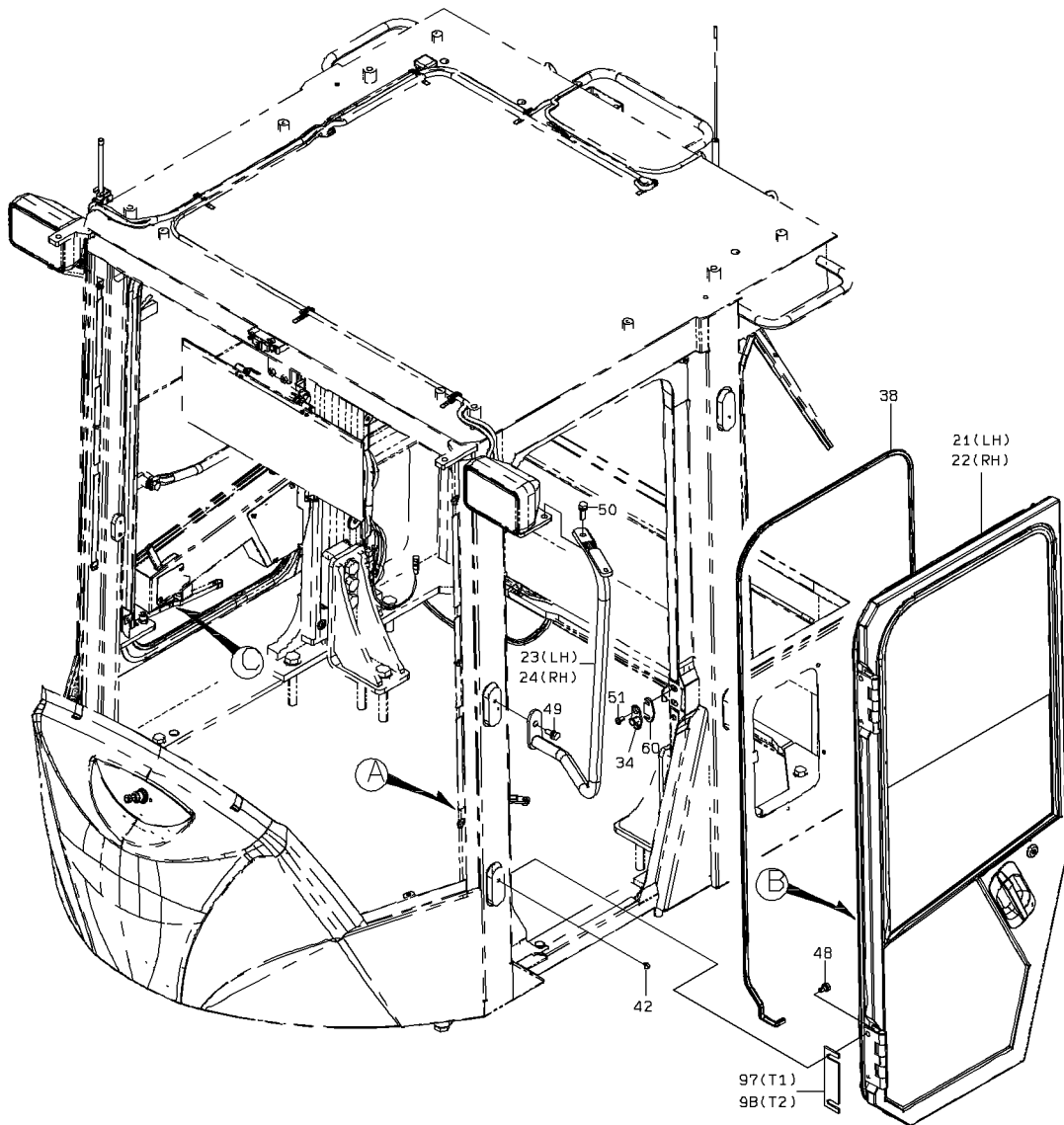

4-B

(NOTE) : SERIAL NUMBER INDICATES THE CAB SERIAL NUMBER.

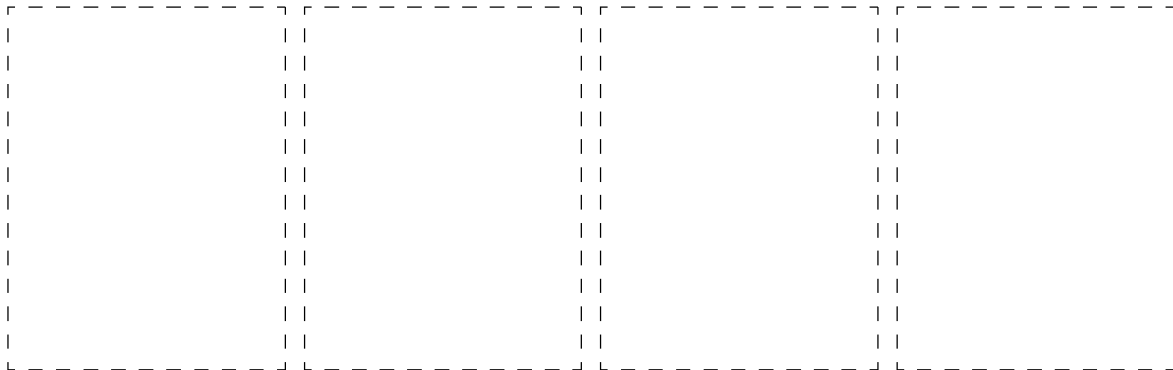
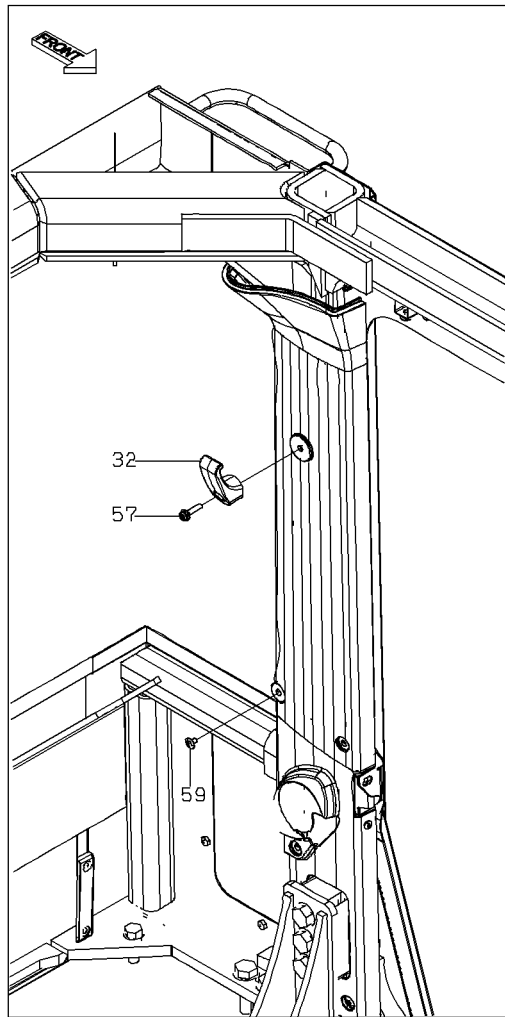
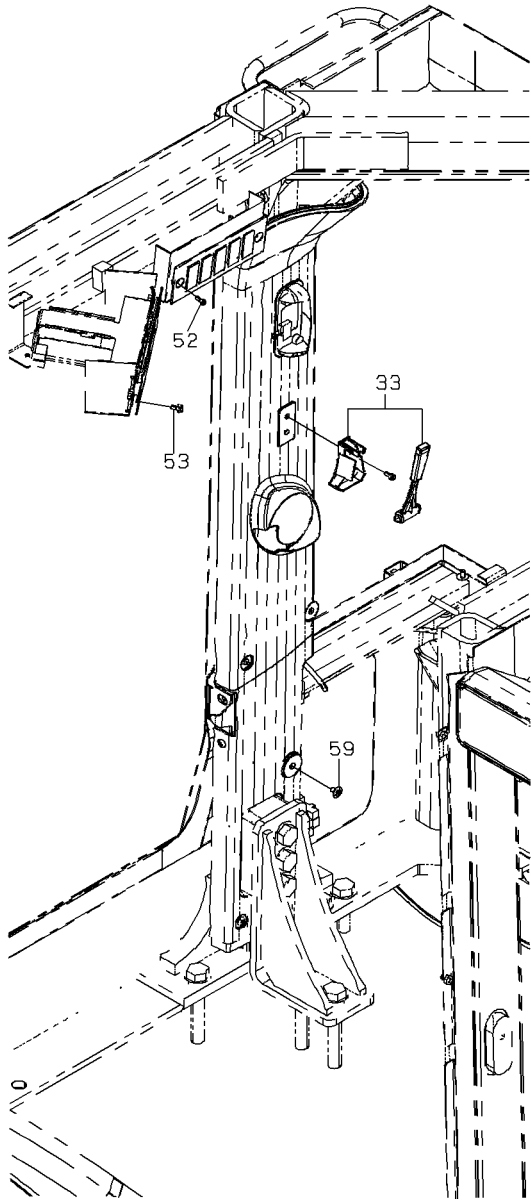

CAB

| SYM-BOL | PART NUMBER | PART NAME | UNIT Q,TY | SERIAL | | REMARKS | | | | | | | | |
|---------|---------------|----------------|-----------|--------|-----|---------|---|---|-----|-----|-----|-----|--------|--|
| | | | | (A) | (B) | N | P | D | (A) | (B) | (C) | (D) | REMARK | |
| 000A | 32266-21000 | CAB ASSY,ROPS | 1 | 116 | - | | | | | | | | | |
| 21A | 37521-22780 | DOOR ASSY | 1 | 116 | - | | | | | | | | | |
| 22A | 37521-22610 | DOOR ASSY | 1 | 116 | - | | | | | | | | | |
| 23A | 35210-25100 | STAY | 1 | 116 | - | 155 | | | | | | | | |
| 23B | 35210-25670 | STAY | 1 | 156 | - | | C | | | | | | | |
| 24A | 35210-25110 | STAY | 1 | 116 | - | 155 | | | | | | | | |
| 24B | 35210-25680 | STAY | 1 | 156 | - | | C | | | | | | | |
| 25A | 38130-35360 | HANDRAIL | 1 | 116 | - | | | | | | | | | |
| 26A | 41715-37840 | PLATE | 1 | 116 | - | 201 | | | | | | | | |
| 26B | 41718-50250 | PLATE | 1 | 202 | - | | A | | | | | | | |
| 27A | 41715-37850 | PLATE | 1 | 116 | - | 201 | | | | | | | | |
| 27B | 41718-50260 | PLATE | 1 | 202 | - | | A | | | | | | | |
| 28A | 41753-43010 | PLATE | 1 | 116 | - | | | | | | | | | |
| 29A | 41753-43020 | PLATE | 1 | 116 | - | | | | | | | | | |
| 30A | 45375-60010 | ROOF | 1 | 116 | - | | | | | | | | | |
| 31A | 45375-60030 | ROOF | 1 | 116 | - | | | | | | | | | |
| 32A | 40460-60030 | HOOK | 1 | 116 | - | | | | | | | | | |
| 33A | 49480-60010 | HAMMER | 1 | 116 | - | | | | | | | | | |
| 34A | 35490-60010 | STRIKER | 2 | 116 | - | | | | | | | | | |
| 35A | 35617-20010 | SPRING,GAS | 1 | 116 | - | | | | | | | | | |
| 36A | 30021-20890 | ARM ASSY | 1 | 116 | - | | | | | | | | | |
| 37A | 34041-28020 | STRIP, SEAL | 1 | 116 | - | | | | | | | | | |
| 38A | 34041-60340 | STRIP, SEAL | 2 | 116 | - | | | | | | | | | |
| 39A | 34041-60380 | STRIP, SEAL | 1 | 116 | - | | | | | | | | | |
| 40A | 34041-60390 | STRIP, SEAL | 1 | 116 | - | | | | | | | | | |
| 41A | 33057-22570 | GROMMET | 1 | 116 | - | | | | | | | | | |
| 42A | 32970-20190 | CLIP | 4 | 116 | - | | | | | | | | | |
| 43A | 41700-21270 | PLATE,ELASTIC | 4 | 116 | - | | | | | | | | | |
| 44A | 33057-22930 | GROMMET | 1 | 116 | - | 201 | | | | | | | | |
| 44B | 33057-23660 | GROMMET | 1 | 202 | - | | B | | | | | | | |
| 45A | 33057-22940 | GROMMET | 5 | 116 | - | | | | | | | | | |
| 46A | 44822-22000 | RUBBER,CUSHION | 4 | 116 | - | 139 | | | | | | | | |
| 46B | 44822-22130 | RUBBER,CUSHION | 4 | 140 | - | | C | | | | | | | |
| 47A | 43900-26420 | BOLT | 6 | 116 | - | | | | | | | | | |
| 48A | 43900-26710 | BOLT | 8 | 116 | - | | C | | | | | | | |
| 49A | 43932-70810 | BOLT,W/WASHER | 4 | 116 | - | | | | | | | | | |
| 50A | 43932-70820 | BOLT,W/WASHER | 2 | 116 | - | | | | | | | | | |
| 51A | 35100-21120 | SCREW | 4 | 116 | - | | | | | | | | | |
| 52A | 35100-72610 | SCREW | 2 | 116 | - | 197 | | | | | | | | |
| 52B | 80106-80514 | SCREW | 2 | 198 | - | | A | | | | | | | |
| 53A | 35100-72620 | SCREW | 6 | 116 | - | 197 | | | | | | | | |
| 53B | 80106-80614 | SCREW | 6 | 198 | - | | A | | | | | | | |
| 54A | 46011-24090 | WASHER,PLANE | 4 | 116 | - | | | | | | | | | |
| 55A | 46011-24100 | WASHER,PLANE | 6 | 116 | - | | | | | | | | | |
| 56A | 35100-72600 | SCREW | 4 | 116 | - | 197 | | | | | | | | |
| 56B | 80106-80610 | SCREW | 4 | 198 | - | | A | | | | | | | |
| 57A | 35100-72740 | SCREW | 1 | 116 | - | 197 | | | | | | | | |
| 57B | 80106-80835 | SCREW | 1 | 198 | - | | A | | | | | | | |
| 58A | 32210-71700 | CAP | 4 | 116 | - | 139 | C | | | | | | | |
| 58B | 61033-16040 | BOLT | 4 | 140 | - | | C | | | | | | | |
| 59A | 40462-20080 | FASTENER | 10 | 116 | - | 203 | | | | | | | | |
| 60A | 41716-56070 | PLATE | 4 | 140 | - | | | | | | | | | |
| 61A | 62710-18161 | WASHER,PLANE | 8 | 140 | - | | | | | | | | | |
| 71A | 32011-60650-7 | GLASS,WINDOW | 1 | 116 | - | | | | | | | | | |
| 72A | 32011-60660-7 | GLASS,WINDOW | 1 | 116 | - | | | | | | | | | |
| 73A | 32011-60670-7 | GLASS,WINDOW | 1 | 116 | - | | | | | | | | | |
| 74A | 34041-60320 | STRIP, SEAL | 1 | 116 | - | | | | | | | | | |
| 75A | 32011-60580-7 | GLASS,WINDOW | 1 | 116 | - | | | | | | | | | |
| 76A | 32011-60590-7 | GLASS,WINDOW | 1 | 116 | - | | | | | | | | | |
| 77A | 32011-60600-7 | GLASS,WINDOW | 1 | 116 | - | | | | | | | | | |
| 78A | 31231-60050 | COVER ASSY | 1 | 116 | - | | | | | | | | | |
| 79A | 45830-60060 | LOCK | 1 | 116 | - | | | | | | | | | |
| 80A | 41694-60020 | PLATE,LOCK | 1 | 116 | - | | | | | | | | | |
| 81A | 44822-60380 | RUBBER,CUSHION | 2 | 116 | - | | | | | | | | | |
| 82A | 41716-32680 | PLATE | 1 | 116 | - | | | | | | | | | |
| 83A | 43932-20030 | BOLT,W/WASHER | 4 | 116 | - | | | | | | | | | |

CAB

| SYM-BOL | PART NUMBER | PART NAME | UNIT Q.TY | SERIAL | | REMARKS | | | | | | | |
|---------|-------------|---------------|-----------|--------|-----|---------|---|---|-----|-----|-----|-----|--------|
| | | | | (A) | (B) | N | P | D | (A) | (B) | (C) | (D) | REMARK |
| 84A | 43932-70700 | BOLT,W/WASHER | 4 | 116 | - | 197 | | | | | | | |
| 84B | 80102-60816 | BOLT,W/WASHER | 4 | 198 | - | | A | | | | | | |
| 85A | 31231-60040 | COVER ASSY | 1 | 116 | - | | | | | | | | |
| 86A | 35100-20870 | SCREW | 4 | 116 | - | | | | | | | | |
| 87A | 41754-24350 | PLATE | 1 | 116 | - | | | | | | | | |
| 88A | 41754-24360 | PLATE | 1 | 116 | - | | | | | | | | |
| 89A | 41754-24370 | PLATE | 1 | 116 | - | | | | | | | | |
| 90A | 61802-06016 | BOLT,FLANGED | 8 | 116 | - | | | | | | | | |
| 91A | 35681-36910 | SPONGE | 1 | 116 | - | | | | | | | | |
| 92A | 35681-36920 | SPONGE | 1 | 116 | - | | | | | | | | |
| 93A | 38191-20130 | VISOR,SUN | 1 | 116 | - | | | | | | | | |
| 94A | 41754-20340 | PLATE | 1 | 116 | - | | | | | | | | |
| 95A | 35100-72750 | SCREW | 2 | 116 | - | 197 | | | | | | | |
| 95B | 80106-80825 | SCREW | 2 | 198 | - | | A | | | | | | |
| 96A | 35100-21190 | SCREW | 4 | 116 | - | 197 | | | | | | | |
| 96B | 80106-50412 | SCREW | 4 | 198 | - | | A | | | | | | |
| 97A | 41716-56050 | PLATE | 4 | 140 | - | | | | | | | | |
| 98A | 41716-56060 | PLATE | 4 | 140 | - | | | | | | | | |
| | | | | | | | | | | | | | |
| | | | | | | | | | | | | | |
| | | | | | | | | | | | | | |
| | | | | | | | | | | | | | |
| | | | | | | | | | | | | | |
| | | | | | | | | | | | | | |
| | | | | | | | | | | | | | |
| | | | | | | | | | | | | | |
| | | | | | | | | | | | | | |
| | | | | | | | | | | | | | |

MEMO

DOOR (LEFT)

(NOTE) : SERIAL NUMBER INDICATES THE CAB SERIAL NUMBER.

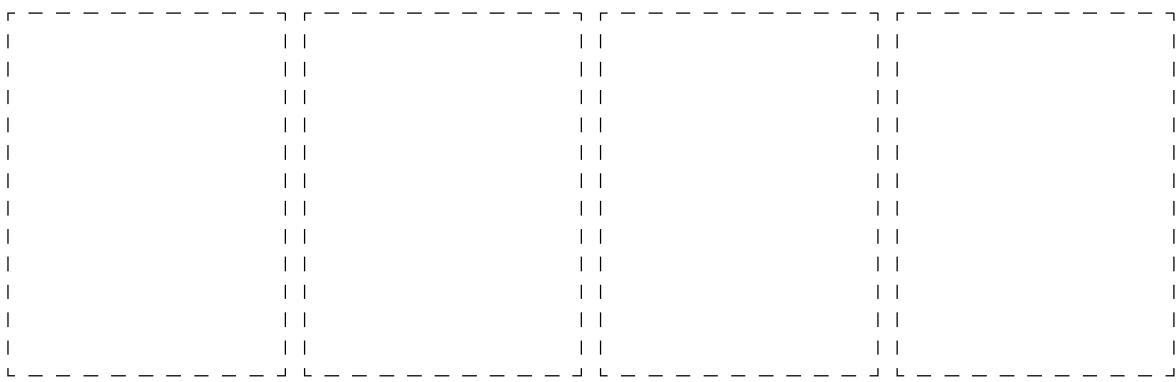
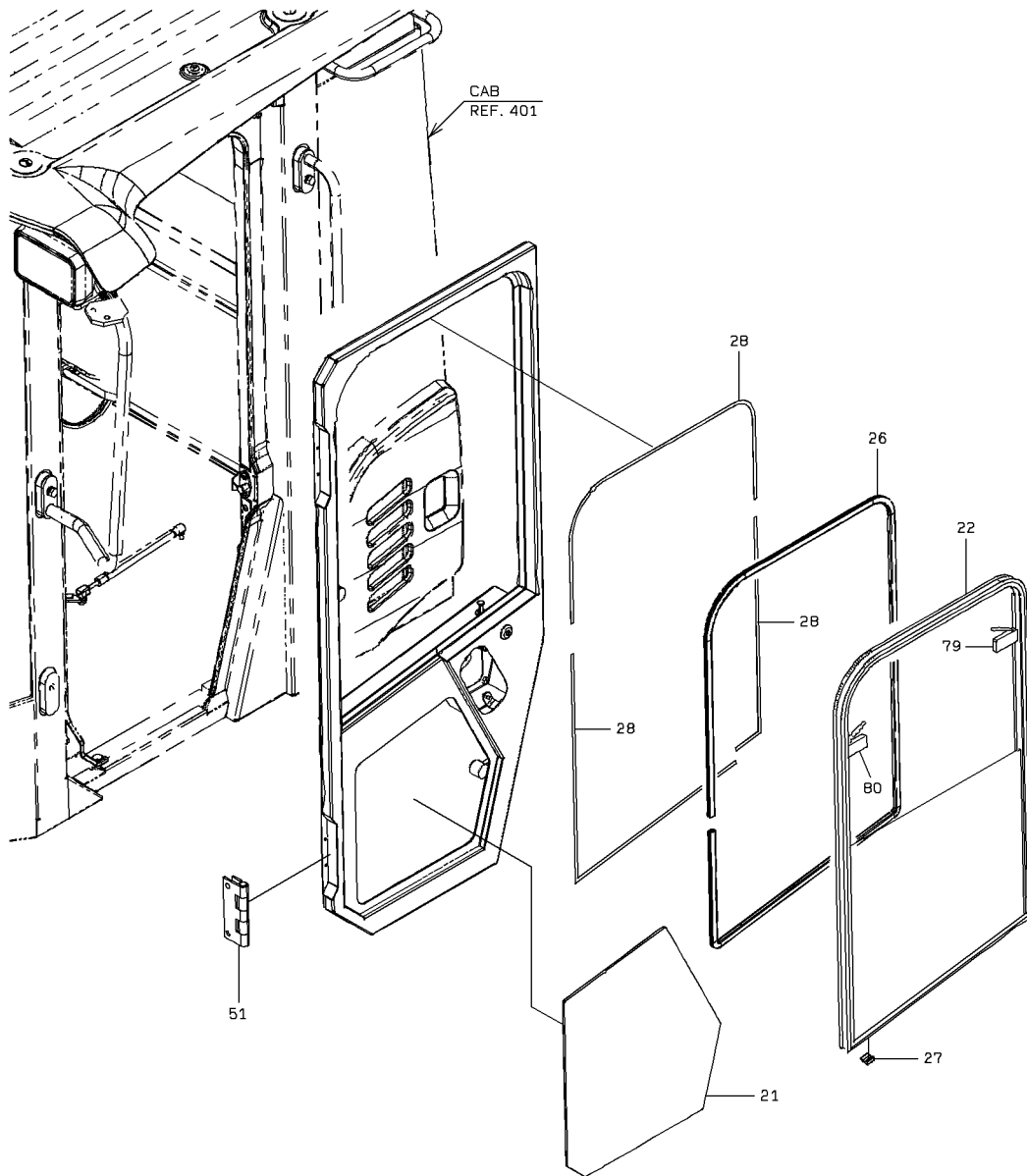

DOOR (LEFT)

(NOTE) : SERIAL NUMBER INDICATES THE CAB SERIAL NUMBER.

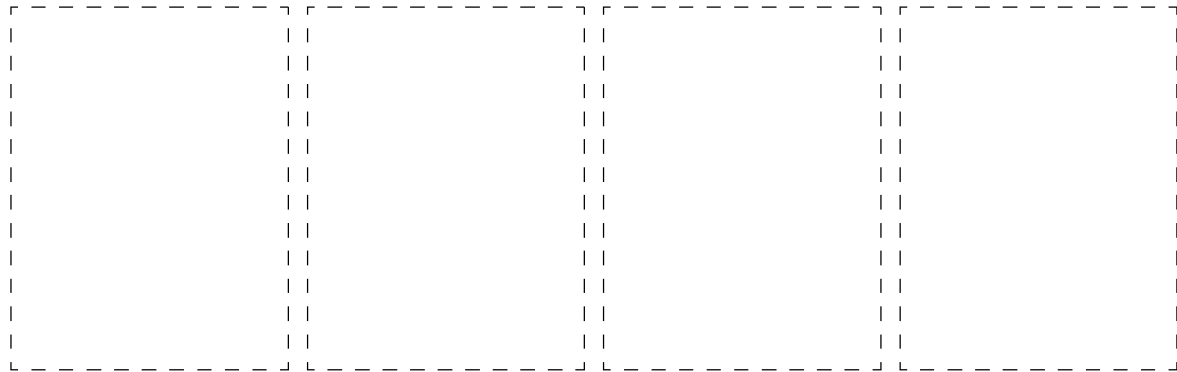
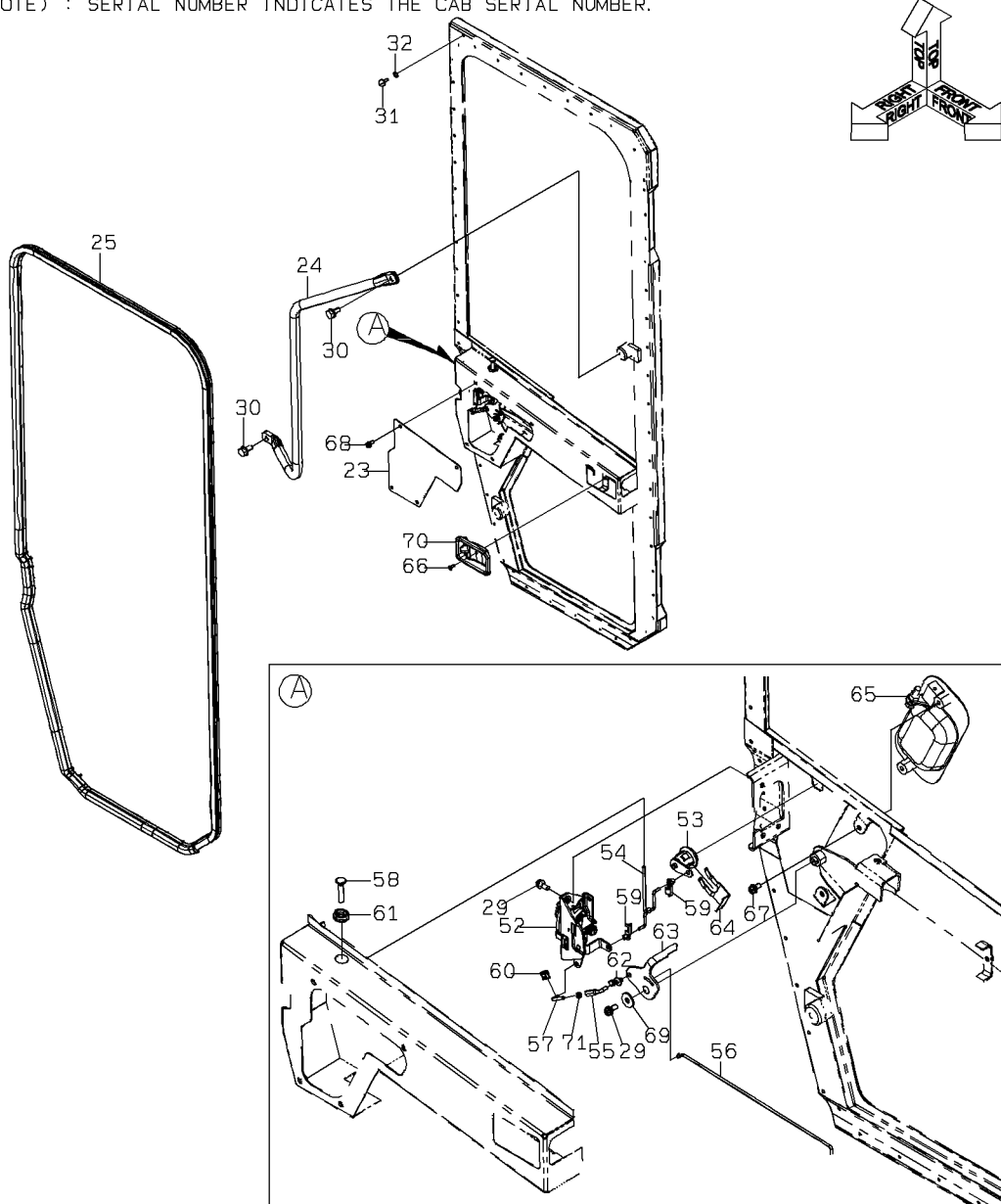

0-A

DOOR (LEFT)

| SYM-BOL | PART NUMBER | PART NAME | UNIT Q,TY | SERIAL | | REMARKS | | | | | | | | |
|---------|---------------|----------------|-----------|--------|-----|---------|---|---|-----|-----|-----|-----|--------|--|
| | | | | (A) | (B) | N | P | D | (A) | (B) | (C) | (D) | REMARK | |
| 000A | 37521-22780 | DOOR ASSY | 1 | 116 | - | | | | | | | | | |
| 21A | 32011-60610-7 | GLASS,WINDOW | 1 | 116 | - | | | | | | | | | |
| 22A | 33531-20250 | SASH ASSY | 1 | 116 | - | 203 | | | | Y01 | | | | |
| 22B | 33531-60200 | SASH ASSY | 1 | 204 | - | | | | C | Y01 | | | | |
| 23A | 41715-43960 | PLATE | 1 | 116 | - | | | | | | | | | |
| 24A | 38130-34600 | HANDRAIL | 1 | 116 | - | | | | | | | | | |
| 25A | 34041-27580 | STRIP, SEAL | 1 | 116 | - | | | | | | | | | |
| 26A | 34041-60360 | STRIP, SEAL | 1 | 116 | - | | | | | | | | | |
| 27A | 44822-22030 | RUBBER,CUSHION | 3 | 116 | - | | | | | | | | | |
| 28A | 34041-27720 | STRIP, SEAL | 3 | 116 | - | | | | | | | | | |
| 29A | 35100-72660 | SCREW | 4 | 116 | - | 197 | | | | | | | | |
| 29B | 80106-80616 | SCREW | 4 | 198 | - | | | | A | | | | | |
| 30A | 43932-20040 | BOLT,W/WASHER | 2 | 116 | - | | | | | | | | | |
| 31A | 44822-60390 | RUBBER,CUSHION | 1 | 116 | - | | | | | | | | | |
| 32A | 62701-40061 | WASHER,PLANE | 1 | 116 | - | | | | | | | | | |
| 51A | 39890-23910 | HINGE | 2 | 116 | - | | | | | | | | | |
| 52A | 45850-60050 | LOCK ASSY,DOOR | 1 | 116 | - | | | | | | | | | |
| 53A | 34800-60080 | CYLINDER | 1 | 116 | - | | | | | | | | | |
| 54A | 45110-24920 | LINK | 1 | 116 | - | | | | | | | | | |
| 55A | 45870-30570 | ROD | 1 | 116 | - | | | | | | | | | |
| 56A | 45110-25010 | LINK | 1 | 116 | - | | | | | | | | | |
| 57A | 45870-30560 | ROD | 1 | 116 | - | | | | | | | | | |
| 58A | 37810-20650 | KNOB | 1 | 116 | - | | | | | | | | | |
| 59A | 43550-21230 | HOLDER | 2 | 116 | - | | | | | | | | | |
| 60A | 43550-21170 | HOLDER | 1 | 116 | - | | | | | | | | | |
| 61A | 33057-22680 | GROMMET | 1 | 116 | - | | | | | | | | | |
| 62A | 43550-21160 | HOLDER | 1 | 116 | - | | | | | | | | | |
| 63A | 45110-25020 | LINK | 1 | 116 | - | | | | | | | | | |
| 64A | 32970-60020 | CLIP | 1 | 116 | - | | | | | | | | | |
| 65A | 38122-20070 | HANDLE ASSY | 1 | 116 | - | | | | | | | | | |
| 66A | 35100-72560 | SCREW | 1 | 116 | - | 197 | | | | | | | | |
| 66B | 80106-60512 | SCREW | 1 | 198 | - | | | | A | | | | | |
| 67A | 35100-72620 | SCREW | 2 | 116 | - | 197 | | | | | | | | |
| 67B | 80106-80614 | SCREW | 2 | 198 | - | | | | A | | | | | |
| 68A | 35100-72660 | SCREW | 4 | 116 | - | 197 | | | | | | | | |
| 68B | 80106-80616 | SCREW | 4 | 198 | - | | | | A | | | | | |
| 69A | 46011-22930 | WASHER,PLANE | 1 | 116 | - | | | | | | | | | |
| 70A | 38120-70220 | HANDLE | 1 | 116 | - | 135 | | | | | | | | |
| 70B | 38120-60250 | HANDLE | 1 | 136 | - | | | | C | | | | | |
| 71A | 62401-81041 | NUT | 1 | 116 | - | | | | | | | | | |
| 79A | 45830-70320 | LOCK | 1 | 116 | - | 203 | | | | 01 | | | | |
| 79B | 45830-70340 | LOCK | 1 | 204 | - | | | | C | 01 | | | | |
| 80A | 45830-70330 | LOCK | 1 | 116 | - | 203 | | | | 01 | | | | |
| 80B | 45830-70350 | LOCK | 1 | 204 | - | | | | C | 01 | | | | |
| | | | | | | | | | | | | | | |
| | | | | | | | | | | | | | | |
| | | | | | | | | | | | | | | |
| | | | | | | | | | | | | | | |

MEMO

DOOR (RIGHT)

(NOTE) : SERIAL NUMBER INDICATES THE CAB SERIAL NUMBER.

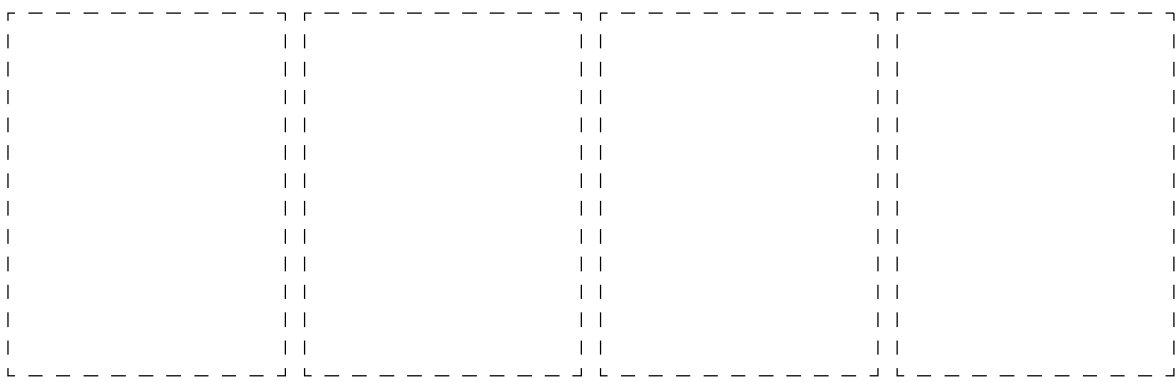
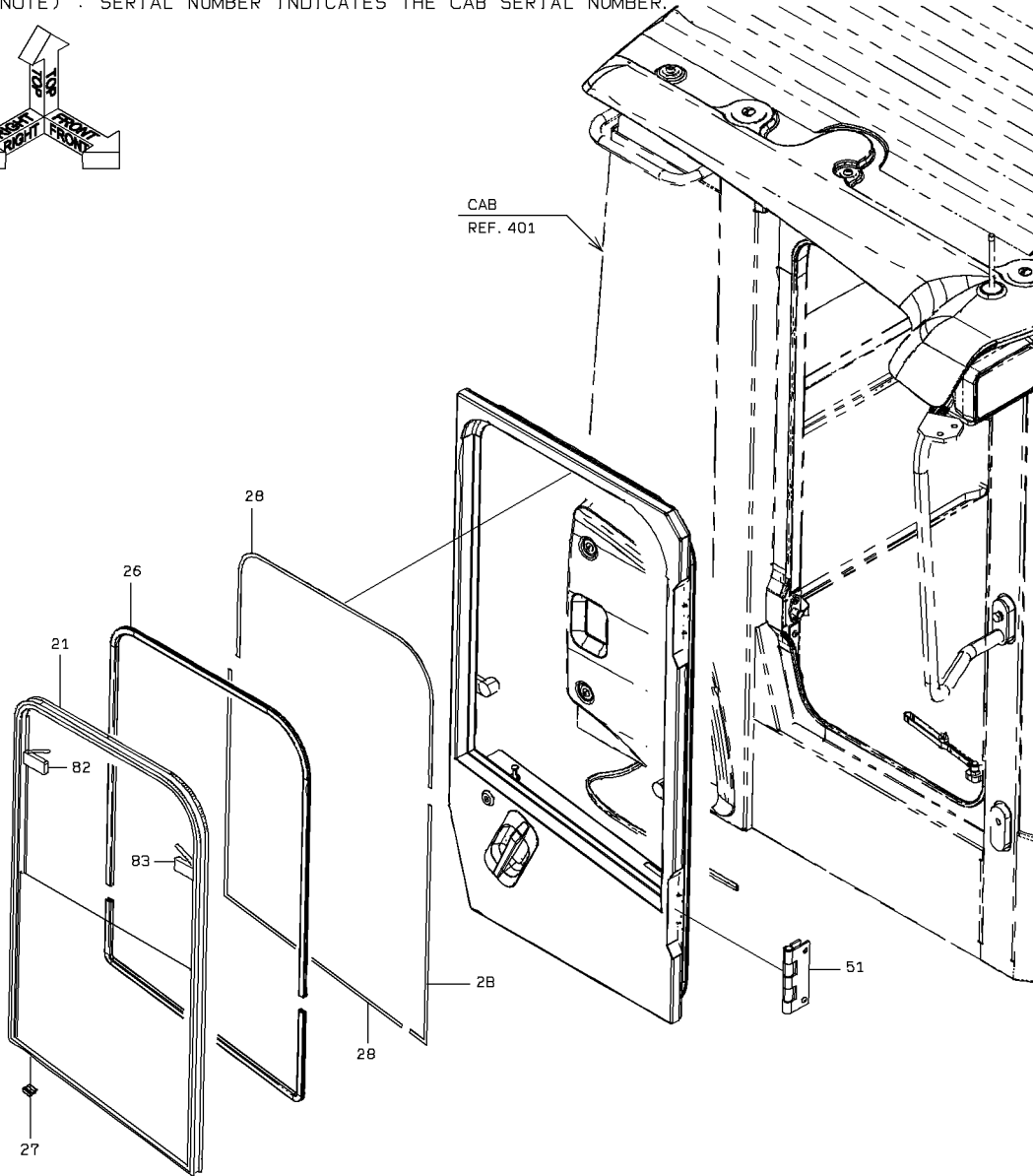
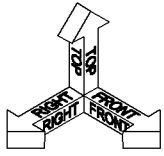

DOOR (RIGHT)

(NOTE) : SERIAL NUMBER INDICATES THE CAB SERIAL NUMBER.

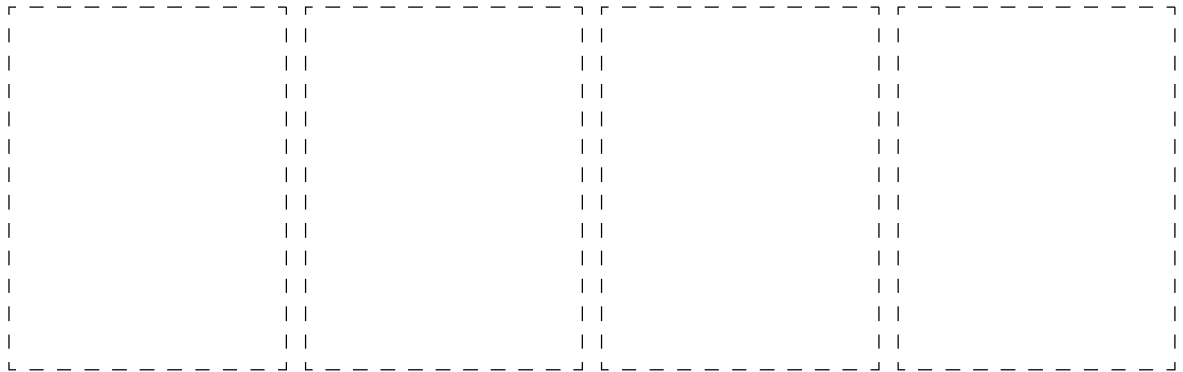
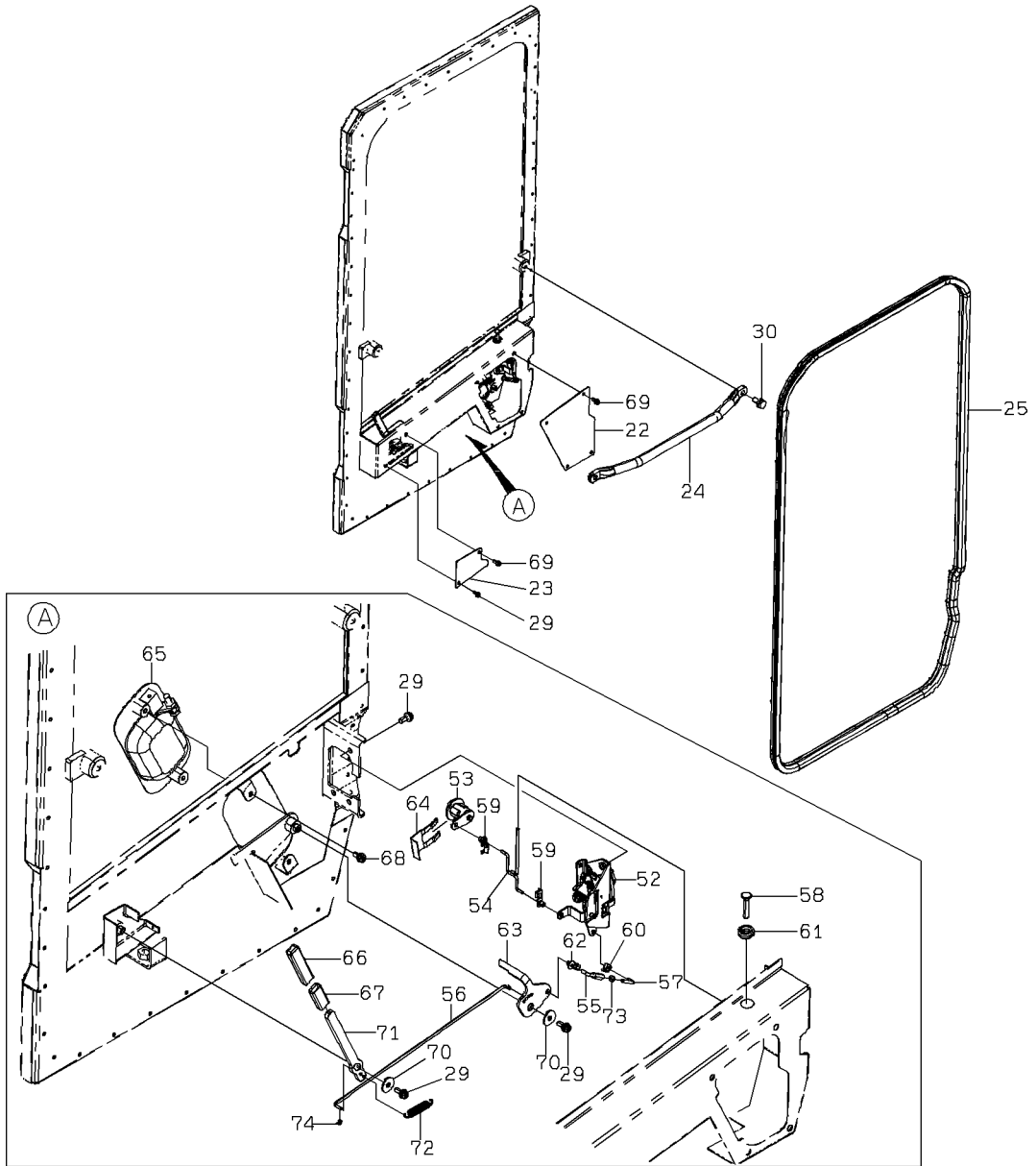

0-A

DOOR (RIGHT)

| SYM-BOL | PART NUMBER | PART NAME | UNIT Q,TY | SERIAL | | REMARKS | | | | | | | | |
|---------|-------------|-----------------|-----------|--------|-----|---------|---|---|-----|-----|-----|-----|--------|--|
| | | | | (A) | (B) | N | P | D | (A) | (B) | (C) | (D) | REMARK | |
| 000A | 37521-22610 | DOOR ASSY | 1 | 116 | - | | | | | | | | | |
| 21A | 33531-20260 | SASH ASSY | 1 | 116 | - | 203 | | | | | | | | |
| 21B | 33531-60210 | SASH ASSY | 1 | 204 | - | | C | | Y01 | | | | | |
| 22A | 41715-46580 | PLATE | 1 | 116 | - | | | | Y01 | | | | | |
| 23A | 41715-44710 | PLATE | 1 | 116 | - | | | | | | | | | |
| 24A | 38130-34580 | HANDRAIL | 1 | 116 | - | | | | | | | | | |
| 25A | 34041-27590 | STRIP, SEAL | 1 | 116 | - | | | | | | | | | |
| 26A | 34041-60360 | STRIP, SEAL | 1 | 116 | - | | | | | | | | | |
| 27A | 44822-22030 | RUBBER,CUSHION | 3 | 116 | - | | | | | | | | | |
| 28A | 34041-27720 | STRIP, SEAL | 3 | 116 | - | | | | | | | | | |
| 29A | 35100-72660 | SCREW | 6 | 116 | - | 197 | | | | | | | | |
| 29B | 80106-80616 | SCREW | 6 | 198 | - | | A | | | | | | | |
| 30A | 43932-20040 | BOLT,W/WASHER | 2 | 116 | - | | | | | | | | | |
| 51A | 39890-23910 | HINGE | 2 | 116 | - | | | | | | | | | |
| 52A | 45850-60060 | LOCK ASSY,DOOR | 1 | 116 | - | | | | | | | | | |
| 53A | 34800-60080 | CYLINDER | 1 | 116 | - | | | | | | | | | |
| 54A | 45110-24920 | LINK | 1 | 116 | - | | | | | | | | | |
| 55A | 45870-30570 | ROD | 1 | 116 | - | | | | | | | | | |
| 56A | 45110-25030 | LINK | 1 | 116 | - | | | | | | | | | |
| 57A | 45870-30560 | ROD | 1 | 116 | - | | | | | | | | | |
| 58A | 37810-20650 | KNOB | 1 | 116 | - | | | | | | | | | |
| 59A | 43550-21230 | HOLDER | 2 | 116 | - | | | | | | | | | |
| 60A | 43550-21170 | HOLDER | 1 | 116 | - | | | | | | | | | |
| 61A | 33057-22680 | GROMMET | 1 | 116 | - | | | | | | | | | |
| 62A | 43550-21160 | HOLDER | 1 | 116 | - | | | | | | | | | |
| 63A | 45110-25040 | LINK | 1 | 116 | - | | | | | | | | | |
| 64A | 32970-60020 | CLIP | 1 | 116 | - | | | | | | | | | |
| 65A | 38122-20080 | HANDLE ASSY | 1 | 116 | - | | | | | | | | | |
| 66A | 40850-60190 | BUSHING,ELASTIC | 1 | 116 | - | | | | | | | | | |
| 67A | 03502-08080 | BUSHING,ELASTIC | 1 | 116 | - | | | | | | | | | |
| 68A | 35100-72620 | SCREW | 2 | 116 | - | 197 | | | | | | | | |
| 68B | 80106-80614 | SCREW | 2 | 198 | - | | A | | | | | | | |
| 69A | 35100-72660 | SCREW | 5 | 116 | - | 197 | | | | | | | | |
| 69B | 80106-80616 | SCREW | 5 | 198 | - | | A | | | | | | | |
| 70A | 46011-22930 | WASHER,PLANE | 2 | 116 | - | | | | | | | | | |
| 71A | 41716-59450 | PLATE | 1 | 116 | - | | | | | | | | | |
| 72A | 35600-24230 | SPRING | 1 | 116 | - | | | | | | | | | |
| 73A | 62401-81041 | NUT | 1 | 116 | - | | | | | | | | | |
| 74A | 63002-01612 | PIN,SPLIT | 1 | 116 | - | | | | | | | | | |
| 82A | 45830-70320 | LOCK | 1 | 116 | - | 203 | | | | 01 | | | | |
| 82B | 45830-70340 | LOCK | 1 | 204 | - | | C | | | 01 | | | | |
| 83A | 45830-70330 | LOCK | 1 | 116 | - | 203 | | | | 01 | | | | |
| 83B | 45830-70350 | LOCK | 1 | 204 | - | | C | | | 01 | | | | |
| | | | | | | | | | | | | | | |
| | | | | | | | | | | | | | | |
| | | | | | | | | | | | | | | |
| | | | | | | | | | | | | | | |

MEMO

REAR CONSOLE

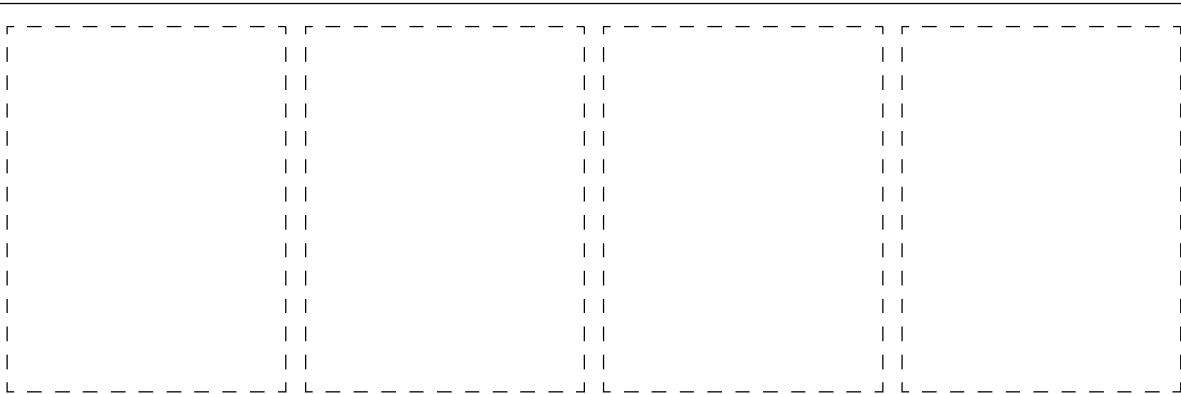
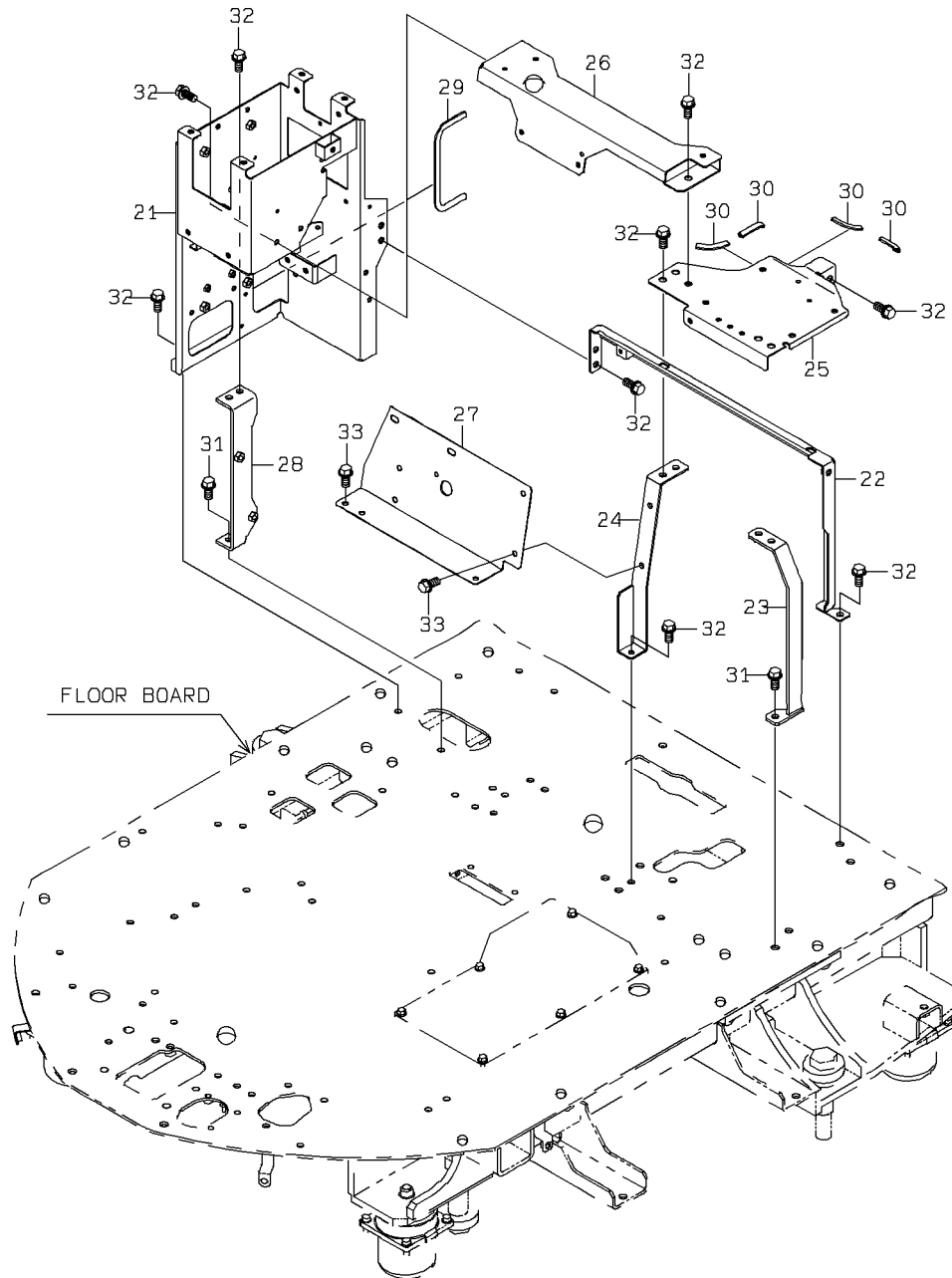

REAR CONSOLE

| SYM-BOL | PART NUMBER | PART NAME | UNIT Q,TY | SERIAL | | REMARKS | | | | | | |
|---------|-------------|--------------|-----------|--------|-----|---------|---|---|-----|-----|-----|-------|
| | | | | (A) | (B) | N | P | D | (A) | (B) | (C) | (D) |
| 21A | 40903-24380 | BRACKET | 1 | 5001 | - | | | | | | | |
| 22A | 41753-34550 | PLATE | 1 | 5001 | - | | | | | | | |
| 23A | 41753-53610 | PLATE | 1 | 5001 | - | | | | | | | |
| 24A | 41714-55670 | PLATE | 1 | 5001 | - | | | | | | | |
| 25A | 41753-53620 | PLATE | 1 | 5001 | - | | | | | | | |
| 26A | 40903-25200 | BRACKET | 1 | 5001 | - | | | | | | | |
| 27A | 41716-24910 | PLATE | 1 | 5001 | - | 5002 | | | | | | |
| 27B | 41717-33730 | PLATE | 1 | 5003 | - | | C | | | | | |
| 28A | 41753-29310 | PLATE | 1 | 5001 | - | | | | | | | |
| 29A | 34041-23010 | STRIP, SEAL | 1 | 5001 | - | | | | | | | L=310 |
| 30A | 34041-22040 | STRIP, SEAL | 4 | 5001 | - | | | | | | | L=60 |
| 31A | 61802-10025 | BOLT,FLANGED | 2 | 5001 | - | | | | | | | |
| 32A | 61802-10020 | BOLT,FLANGED | 18 | 5001 | - | | | | | | | |
| 33A | 61802-08020 | BOLT,FLANGED | 6 | 5001 | - | | | | | | | |
| | | | | | | | | | | | | |
| | | | | | | | | | | | | |
| | | | | | | | | | | | | |
| | | | | | | | | | | | | |
| | | | | | | | | | | | | |
| | | | | | | | | | | | | |
| | | | | | | | | | | | | |
| | | | | | | | | | | | | |
| | | | | | | | | | | | | |
| | | | | | | | | | | | | |
| | | | | | | | | | | | | |

FRONT WIPER GROUP

(NOTE): SERIAL NUMBER INDICATES THE CAB SERIAL NUMBER.

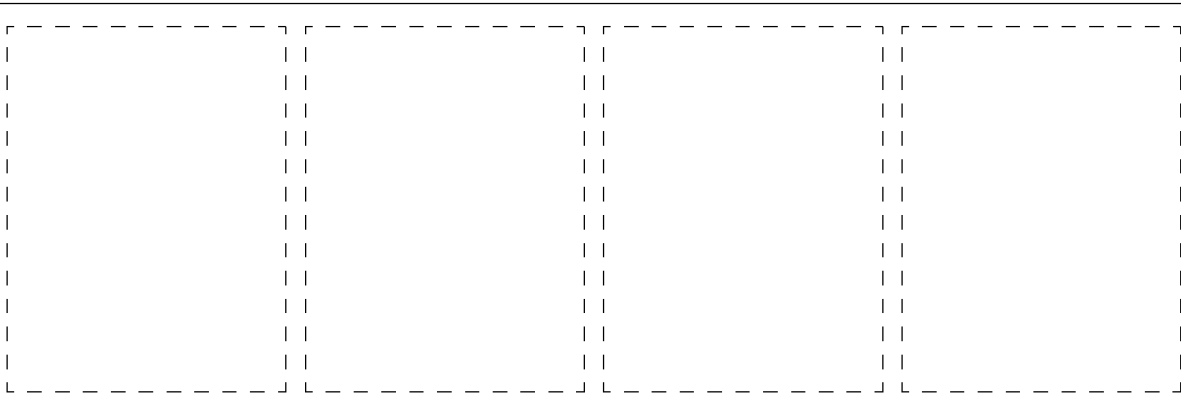
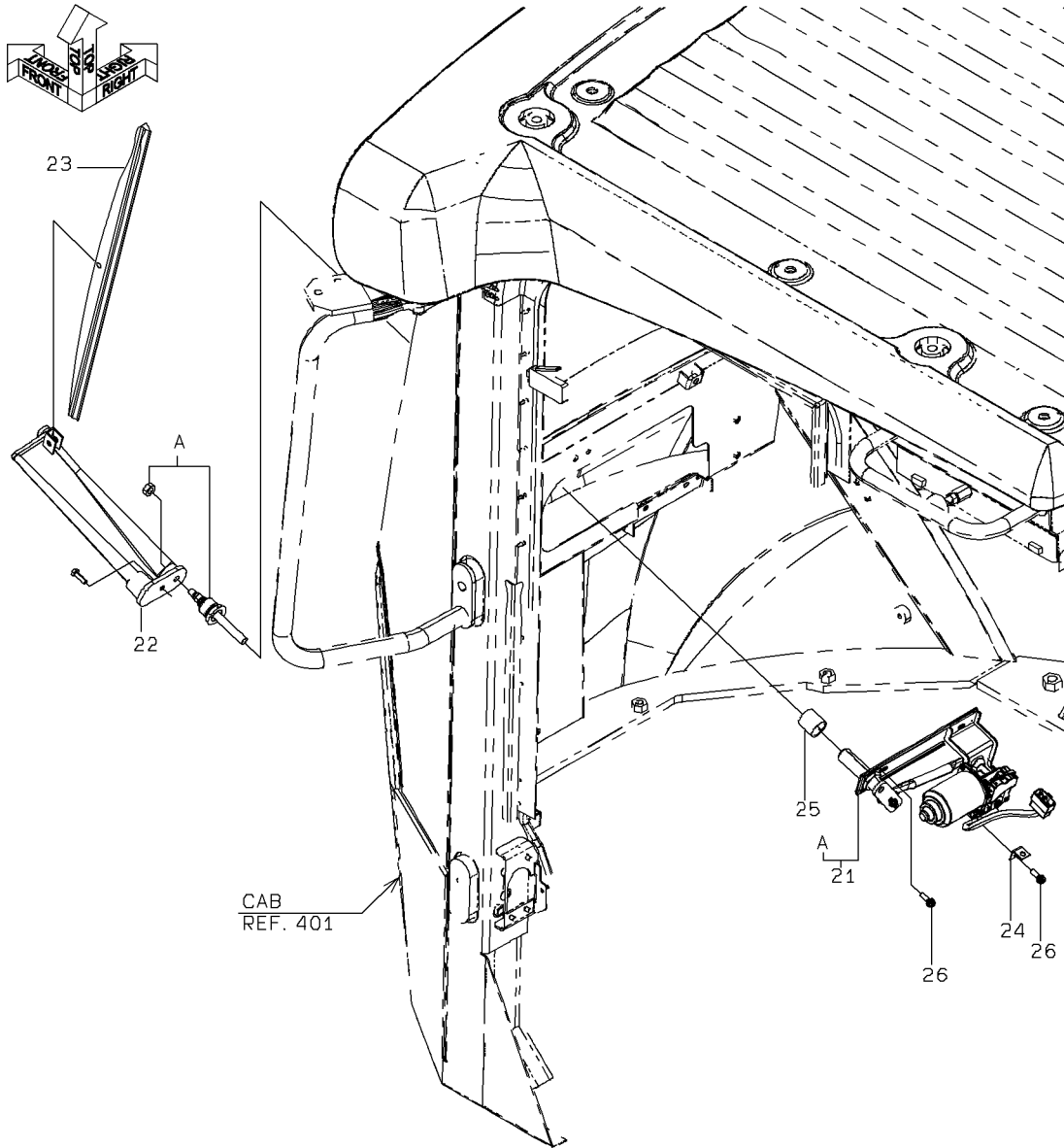

2-A

FRONT WIPER GROUP

| SYM-BOL | PART NUMBER | PART NAME | UNIT Q,TY | SERIAL | | REMARKS | | | | | | |
|---------|-------------|------------------|-----------|--------|-----|---------|---|---|-----|-----|-----|-----|
| | | | | (A) | (B) | N | P | D | (A) | (B) | (C) | (D) |
| 21A | 44487-60150 | MOTOR ASSY,WIPER | 1 | 116 | - | | | | | | | |
| 22A | 30035-60030 | ARM,WIPER | 1 | 116 | - | | | | | | | |
| 23A | 41321-60100 | BLADE,WIPER | 1 | 116 | - | | | | | | | |
| 24A | 41715-39830 | PLATE | 1 | 116 | - | | | | | | | |
| 25A | 31701-20150 | COLLAR | 1 | 116 | - | | | | | | | |
| 26A | 35100-72670 | SCREW | 4 | 116 | - | 197 | | | | | | |
| 26B | 80106-80620 | SCREW | 4 | 198 | - | | A | | | | | |
| | | | | | | | | | | | | |
| | | | | | | | | | | | | |
| | | | | | | | | | | | | |
| | | | | | | | | | | | | |
| | | | | | | | | | | | | |
| | | | | | | | | | | | | |
| | | | | | | | | | | | | |
| | | | | | | | | | | | | |
| | | | | | | | | | | | | |
| | | | | | | | | | | | | |
| | | | | | | | | | | | | |
| | | | | | | | | | | | | |

REAR WIPER GROUP

(NOTE): SERIAL NUMBER INDICATES THE CAB SERIAL NUMBER.

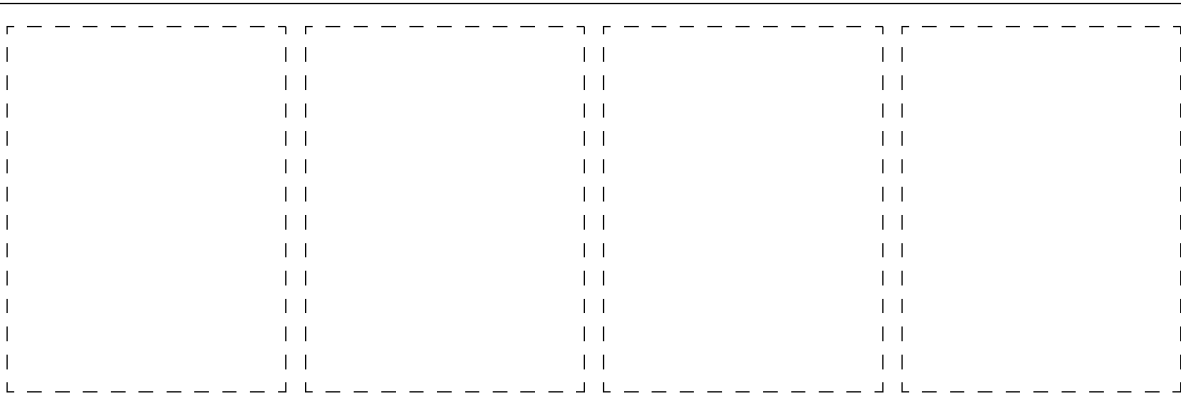
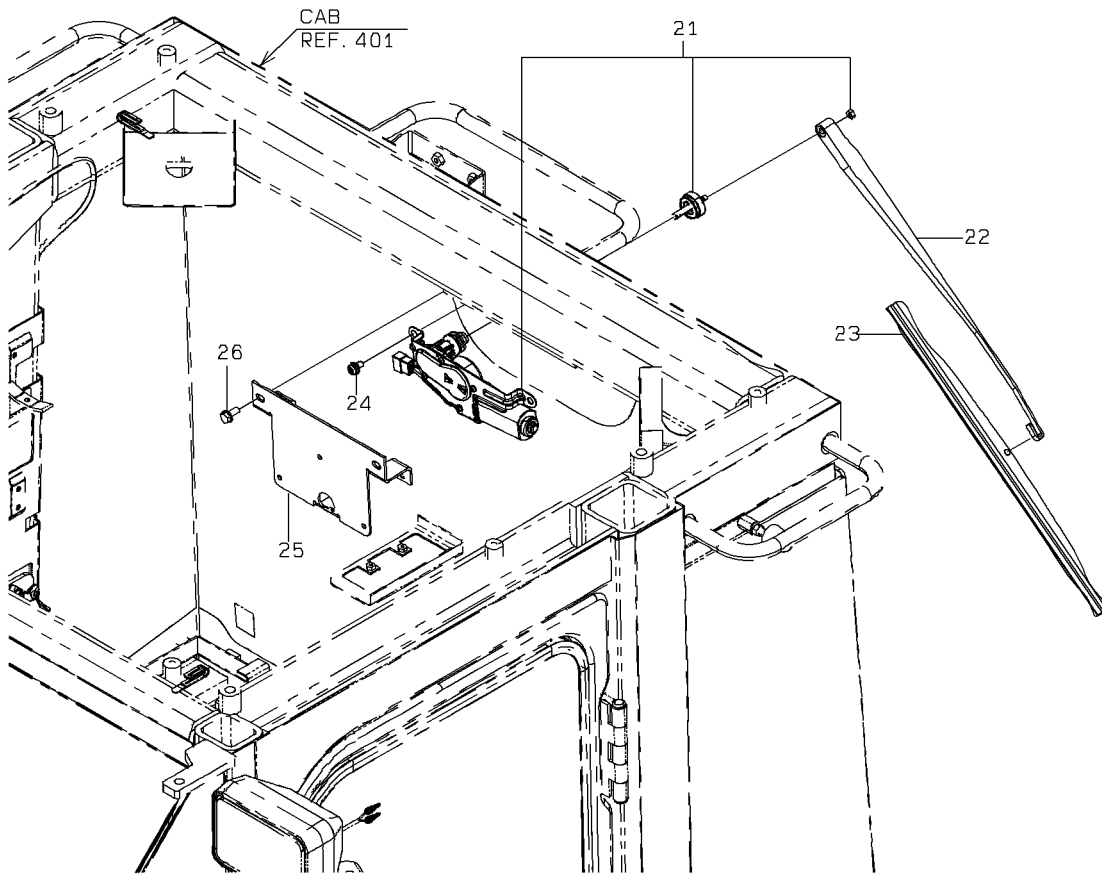

2-A

REAR WIPER GROUP

| SYM-BOL | PART NUMBER | PART NAME | UNIT Q,TY | SERIAL | | REMARKS | | | | | | |
|---------|-------------|------------------|-----------|--------|-----|---------|---|---|-----|-----|-----|-----|
| | | | | (A) | (B) | N | P | D | (A) | (B) | (C) | (D) |
| 21A | 44487-60190 | MOTOR ASSY,WIPER | 1 | 116 | - | | | | | | | |
| 22A | 30035-60180 | ARM,WIPER | 1 | 116 | - | | | | | | | |
| 23A | 41321-60140 | BLADE,WIPER | 1 | 116 | - | | | | | | | |
| 24A | 35100-72680 | SCREW | 3 | 116 | - | 197 | | | | | | |
| 24B | 80106-80816 | SCREW | 3 | 198 | - | | A | | | | | |
| 25A | 41754-27970 | PLATE | 1 | 116 | - | | | | | | | |
| 26A | 43932-70710 | BOLT,W/WASHER | 2 | 116 | - | 197 | | | | | | |
| 26B | 80102-60820 | BOLT,W/WASHER | 2 | 198 | - | | A | | | | | |
| | | | | | | | | | | | | |
| | | | | | | | | | | | | |
| | | | | | | | | | | | | |
| | | | | | | | | | | | | |
| | | | | | | | | | | | | |
| | | | | | | | | | | | | |
| | | | | | | | | | | | | |
| | | | | | | | | | | | | |
| | | | | | | | | | | | | |
| | | | | | | | | | | | | |
| | | | | | | | | | | | | |
| | | | | | | | | | | | | |
| | | | | | | | | | | | | |
| | | | | | | | | | | | | |
| | | | | | | | | | | | | |
| | | | | | | | | | | | | |
| | | | | | | | | | | | | |
| | | | | | | | | | | | | |

WINDOW WASHER GROUP

(NOTE): SERIAL NUMBER INDICATES THE CAB SERIAL NUMBER. 29

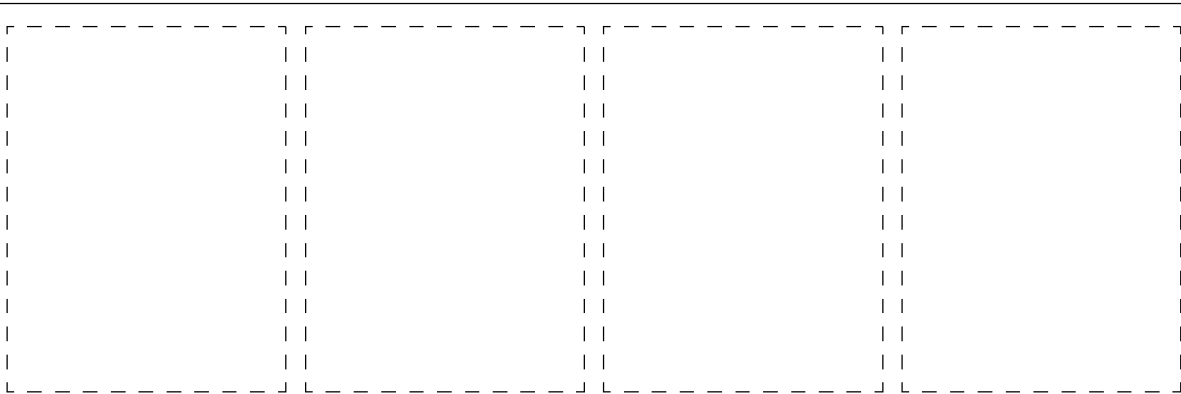
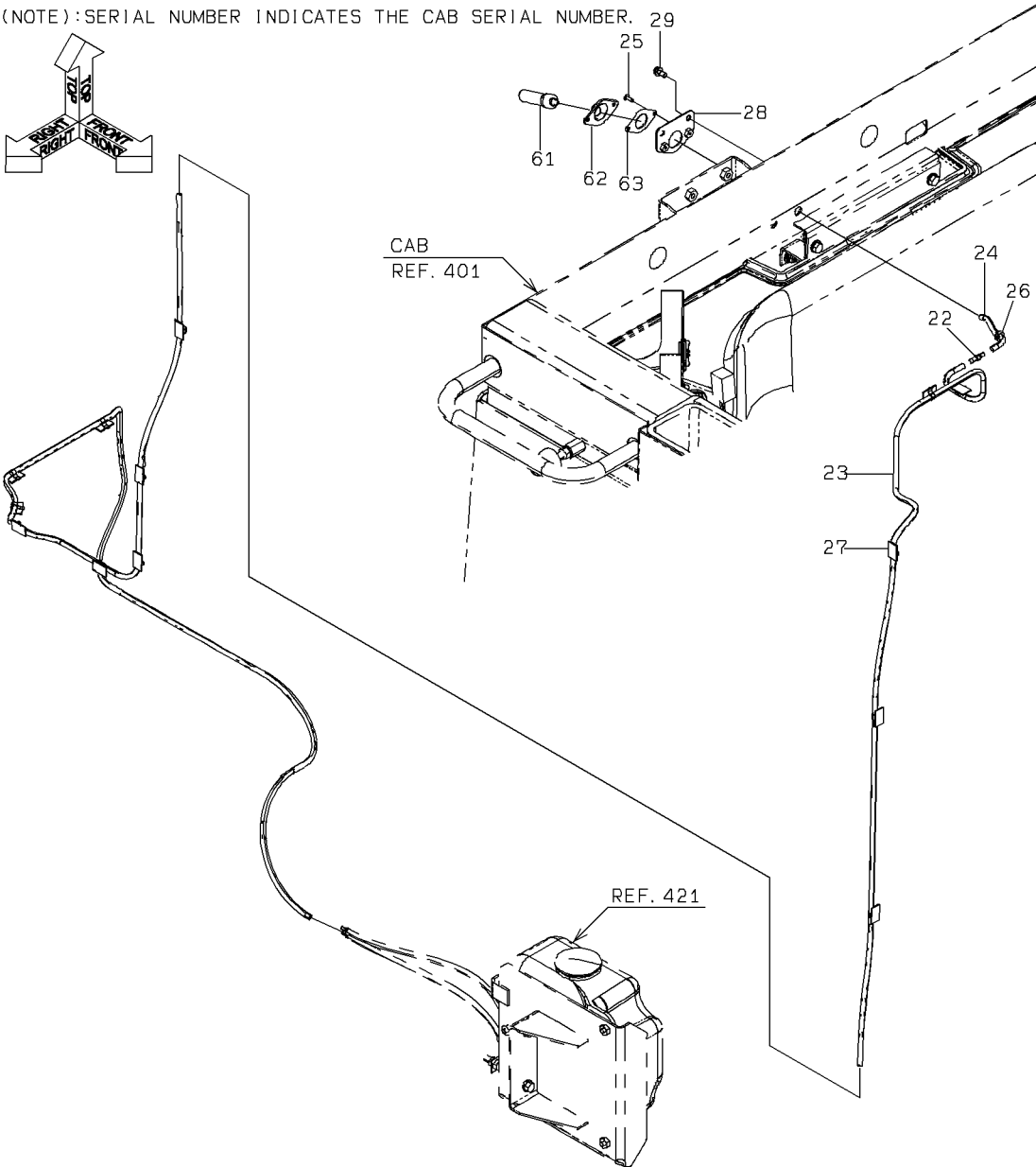

WINDOW WASHER GROUP

(NOTE): SERIAL NUMBER INDICATES THE CAB SERIAL NUMBER.

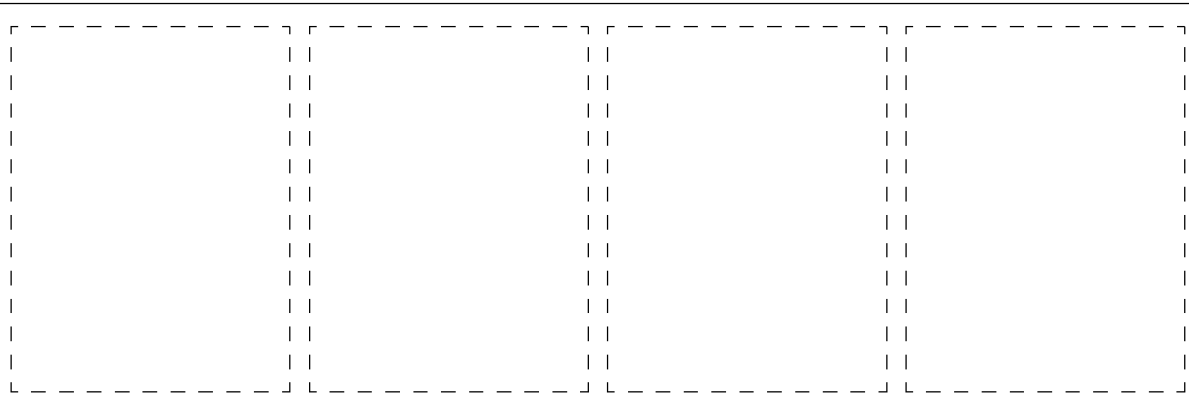
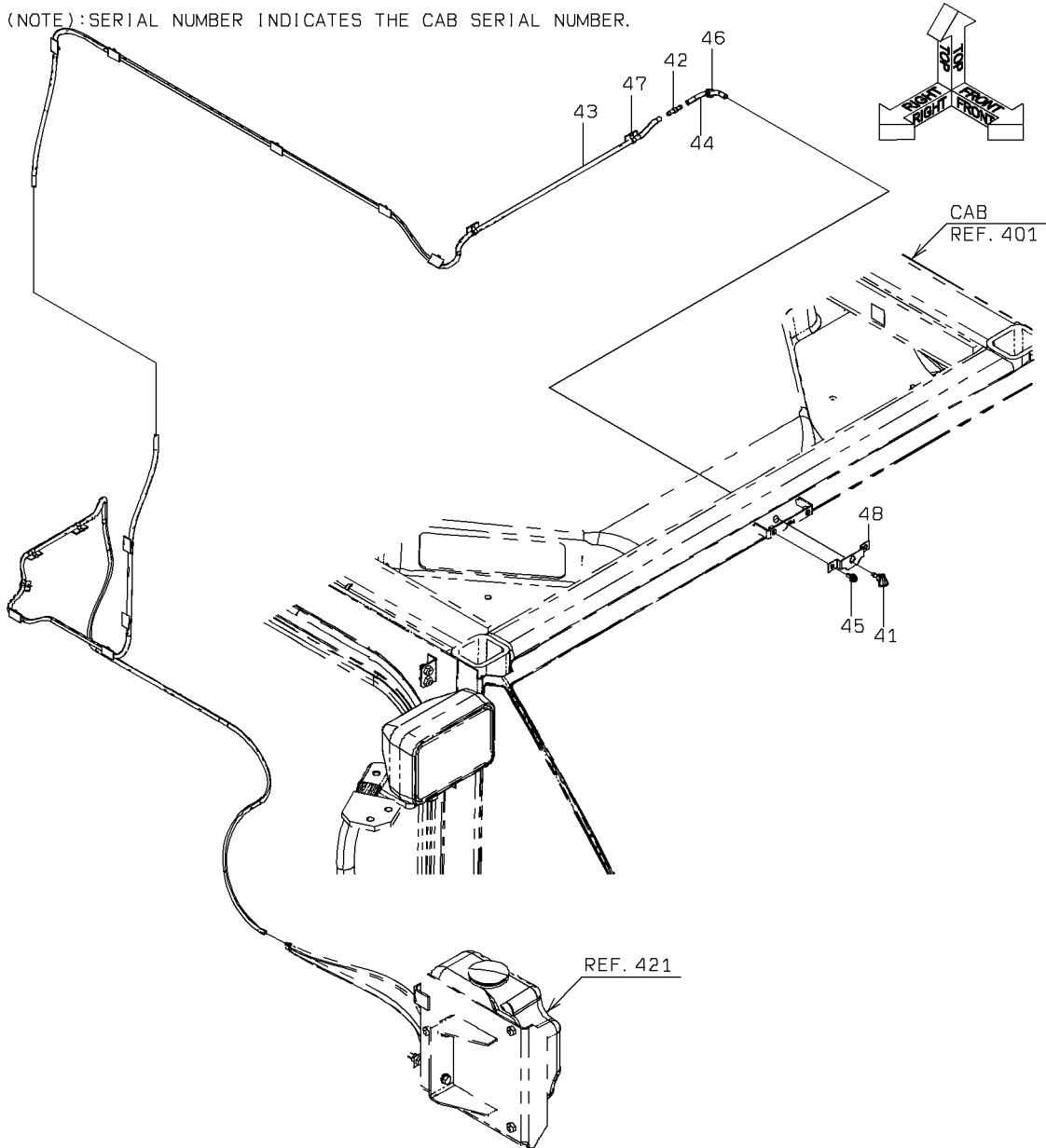

WINDOW WASHER GROUP

| SYM-BOL | PART NUMBER | PART NAME | UNIT Q,TY | SERIAL | | REMARKS | | | | | | | | |
|---------|-------------|-------------|-----------|--------|-----|---------|---|---|-----|-----|-----|-----|--------|--------|
| | | | | (A) | (B) | N | P | D | (A) | (B) | (C) | (D) | REMARK | |
| 22A | 38554-20120 | VALVE,CHECK | 1 | 116 | - | | | | | | | | | |
| 23A | 67031-07000 | TUBE,VINYL | 5 M | 116 | - | | | | | | | | | L=4600 |
| 24A | 67031-07000 | TUBE,VINYL | 1 M | 116 | - | | | | | | | | | L=100 |
| 25A | 35100-72860 | SCREW | 2 | 116 | - | | | | | | | | | |
| 25B | 80106-80412 | SCREW | 2 | 198 | - | | | | | A | | | | |
| 26A | 33057-22920 | GROMMET | 1 | 116 | - | | | | | | | | | |
| 27A | 32970-70210 | CLIP | 11 | 116 | - | | | | | | | | | |
| 28A | 41754-24050 | PLATE | 1 | 116 | - | | | | | | | | | |
| 29A | 35100-72620 | SCREW | 2 | 116 | - | | | | | | | | | |
| 29B | 80106-80614 | SCREW | 2 | 198 | - | | | | | A | | | | |
| 41A | 37740-20290 | NOZZLE | 1 | 116 | - | | | | | | | | | |
| 42A | 38554-20120 | VALVE,CHECK | 1 | 116 | - | | | | | | | | | |
| 43A | 67031-07000 | TUBE,VINYL | 6 M | 116 | - | | | | | | | | | L=5400 |
| 44A | 67031-07000 | TUBE,VINYL | 1 M | 116 | - | | | | | | | | | L=100 |
| 45A | 35100-72620 | SCREW | 2 | 116 | - | | | | | | | | | |
| 45B | 80106-80614 | SCREW | 2 | 198 | - | | | | | A | | | | |
| 46A | 33057-22920 | GROMMET | 1 | 116 | - | | | | | | | | | |
| 47A | 32970-70210 | CLIP | 13 | 116 | - | | | | | | | | | |
| 48A | 41716-46700 | PLATE | 1 | 116 | - | | | | | | | | | |
| 61A | 37740-20280 | NOZZLE | 1 | 116 | - | | | | | | | | | |
| 62A | 30230-30110 | ADAPTER | 1 | 116 | - | | | | | | | | | |
| 63A | 39600-20650 | PACKING | 1 | 116 | - | | | | | | | | | |
| | | | | | | | | | | | | | | |
| | | | | | | | | | | | | | | |
| | | | | | | | | | | | | | | |
| | | | | | | | | | | | | | | |
| | | | | | | | | | | | | | | |
| | | | | | | | | | | | | | | |
| | | | | | | | | | | | | | | |
| | | | | | | | | | | | | | | |
| | | | | | | | | | | | | | | |

MEMO

WASHER TANK

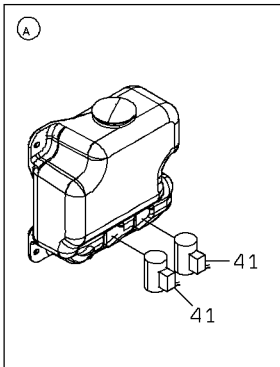
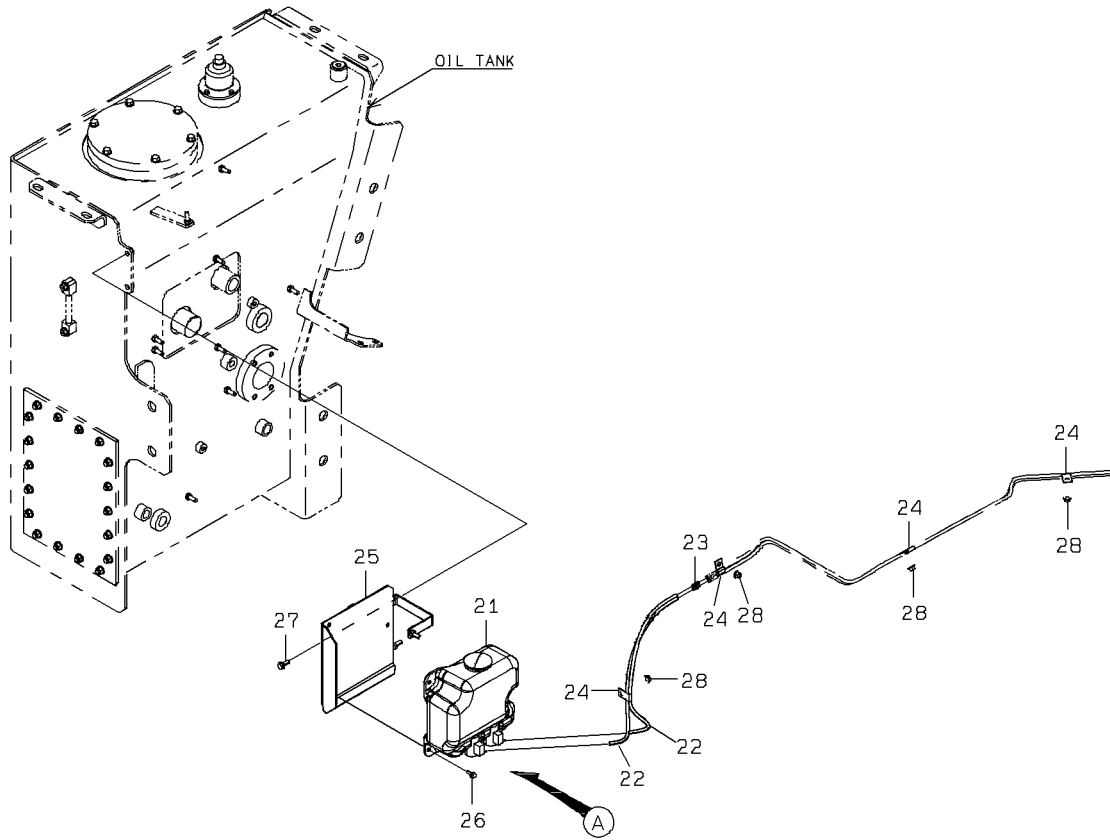

WASHER TANK

| SYM-BOL | PART NUMBER | PART NAME | UNIT Q, TY | SERIAL | | REMARKS | | | | | | | | |
|---------|---------------|--------------------|------------|--------|-----|---------|---|---|-----|-----|-----|-----|--------|----------------|
| | | | | (A) | (B) | N | P | D | (A) | (B) | (C) | (D) | REMARK | |
| 21A | 30771-60010-7 | WINDOW WASHER ASSY | 1 | 5001 | - | | | | | | | | | |
| 22A | 67031-07000 | TUBE, VINYL | 1 M | 5001 | - | | | | | | | | | |
| 23A | 37715-20020 | NIPPLE, HOSE | 2 | 5001 | - | | | | | | | | | L=500XQ'TY2 |
| 24A | 72001-20600 | HOLDER, PIPE | 4 | 5001 | - | | | | | | | | | D=6.35 X QTY 2 |
| 25A | 41754-27610 | PLATE | 1 | 5001 | - | | | | | | | | | |
| 25B | 41754-59850 | PLATE | 1 | 5013 | - | | | | | | | | | |
| 26A | 61802-06016 | BOLT, FLANGED | 3 | 5001 | - | | | | | | | | | |
| 27A | 61802-08020 | BOLT, FLANGED | 2 | 5001 | - | | | | | | | | | |
| 28A | 62480-21081 | NUT, FLANGED | 4 | 5001 | - | | | | | | | | | |
| 41A | 44081-70070-7 | PUMP ASSY | 2 | 5001 | - | | | | | | | | | |
| | | | | | | | | | | | | | | |
| | | | | | | | | | | | | | | |
| | | | | | | | | | | | | | | |
| | | | | | | | | | | | | | | |
| | | | | | | | | | | | | | | |
| | | | | | | | | | | | | | | |
| | | | | | | | | | | | | | | |
| | | | | | | | | | | | | | | |
| | | | | | | | | | | | | | | |
| | | | | | | | | | | | | | | |
| | | | | | | | | | | | | | | |
| | | | | | | | | | | | | | | |

CABLE MOUNT (CAR RADIO/CAR STEREO)

(NOTE): SERIAL NUMBER INDICATES THE CAB SERIAL NUMBER.

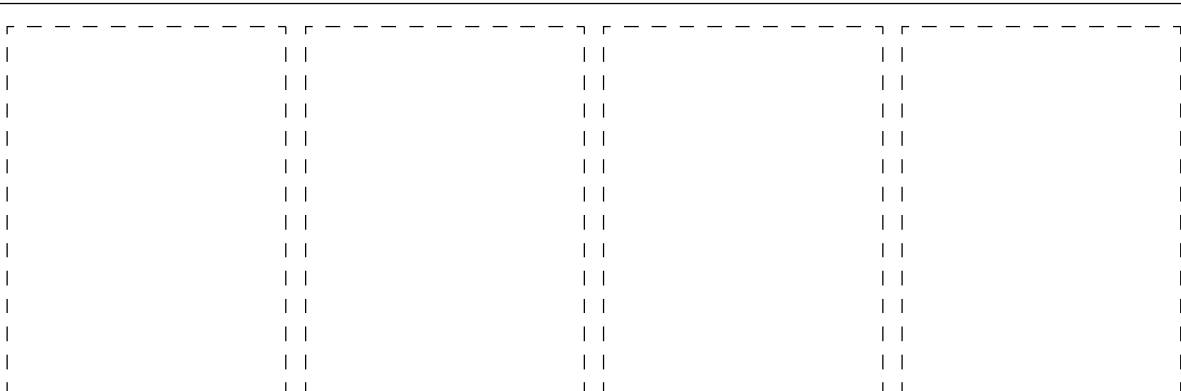
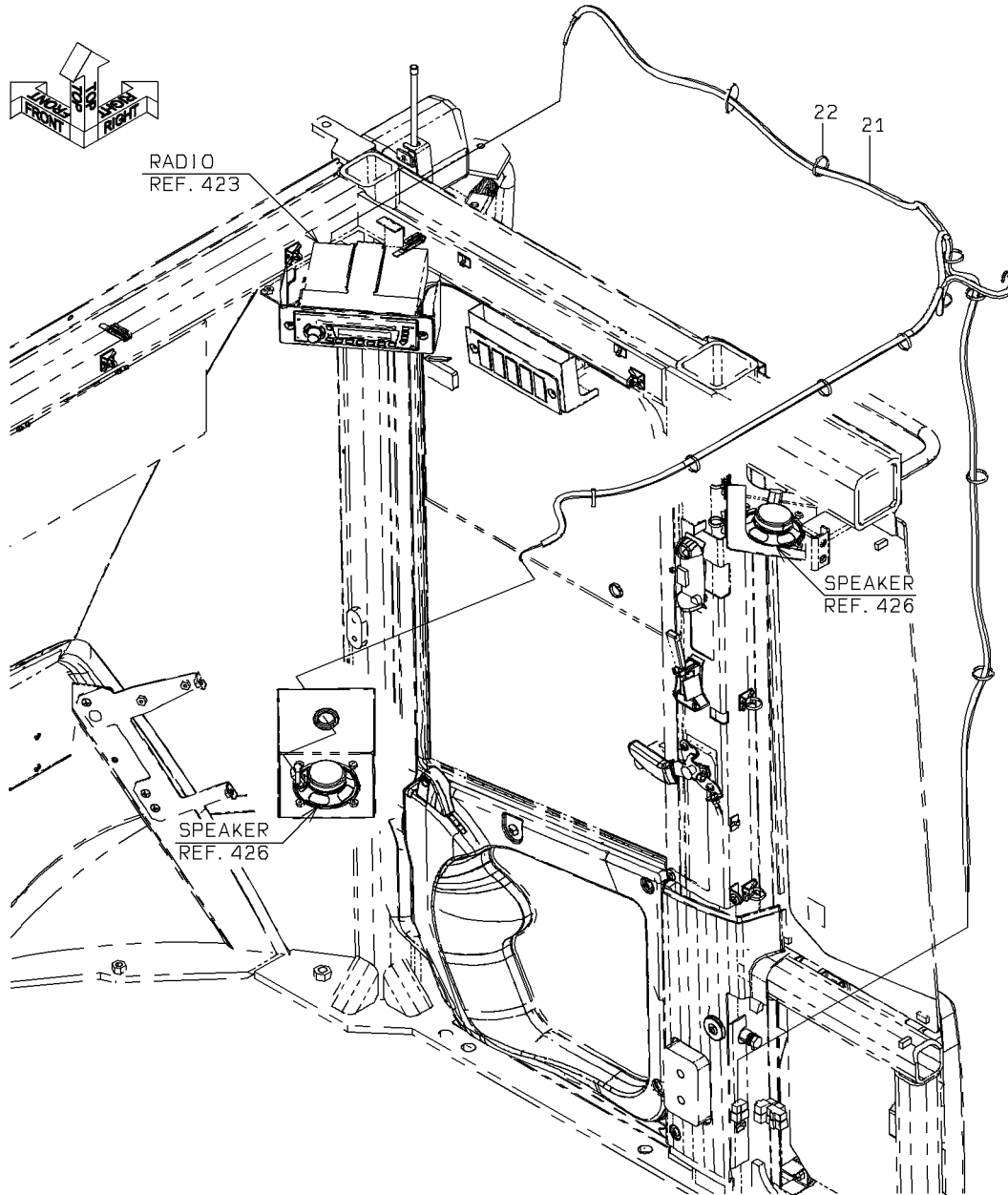

CABLE MOUNT (CAR RADIO/CAR STEREO)

| SYM-BOL | PART NUMBER | PART NAME | UNIT Q,TY | SERIAL (A) - (B) | REMARKS | | | | | | |
|---------|-------------|------------|--------------|---------------------|---------|---|---|-----|-----|-----|-------|
| | | | | | N | P | D | (A) | (B) | (C) | (D) |
| 21A | 33194-36330 | CABLE ASSY | 1 | 116 - | | | | | | | |
| 22A | 32923-70090 | CLAMP,HOSE | 11 | 116 - | | | | | | | L=202 |
| | | | | | | | | | | | |
| | | | | | | | | | | | |
| | | | | | | | | | | | |
| | | | | | | | | | | | |
| | | | | | | | | | | | |
| | | | | | | | | | | | |
| | | | | | | | | | | | |
| | | | | | | | | | | | |
| | | | | | | | | | | | |
| | | | | | | | | | | | |
| | | | | | | | | | | | |
| | | | | | | | | | | | |
| | | | | | | | | | | | |
| | | | | | | | | | | | |

RADIO

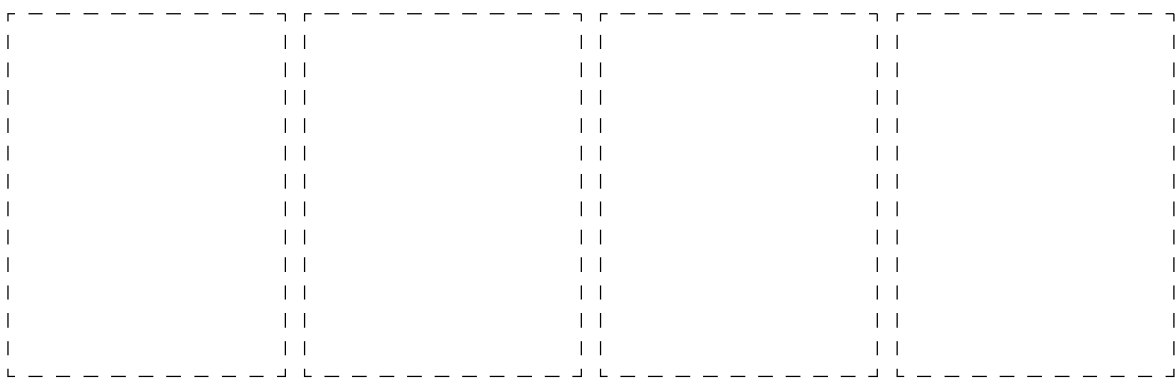
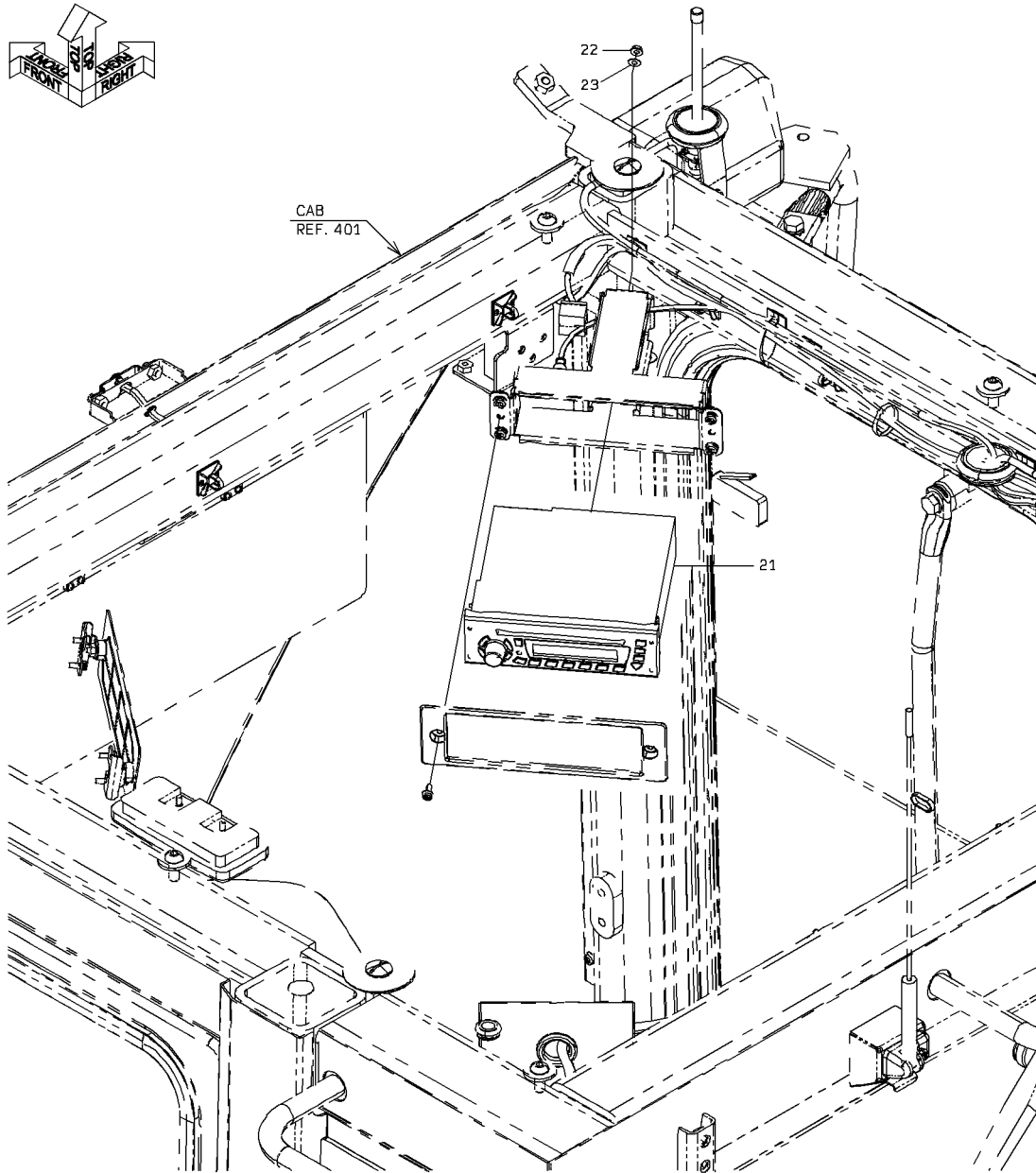
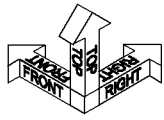

RADIO

| SYM-BOL | PART NUMBER | PART NAME | UNIT Q,TY | SERIAL | | REMARKS | | | | | | |
|---------|---------------|--------------|-----------|--------|------|---------|---|---|-----|-----|-----|-----|
| | | | | (A) | (B) | N | P | D | (A) | (B) | (C) | (D) |
| 21A | 31102-60070-7 | CAR RADIO | 1 | 5001 | 5050 | | | | | | | |
| 21B | 31102-60170 | CAR RADIO | 1 | 5051 | | C | | | | | | |
| 22A | 62480-21051 | NUT,FLANGED | 1 | 5001 | 5050 | | | | | | | |
| 22B | 62401-81051 | NUT | 1 | 5051 | | B | | | | | | |
| 23A | 80015-90105 | WASHER,PLANE | 1 | 5051 | | | | | | | | |
| | | | | | | | | | | | | |
| | | | | | | | | | | | | |
| | | | | | | | | | | | | |
| | | | | | | | | | | | | |
| | | | | | | | | | | | | |
| | | | | | | | | | | | | |
| | | | | | | | | | | | | |
| | | | | | | | | | | | | |
| | | | | | | | | | | | | |
| | | | | | | | | | | | | |
| | | | | | | | | | | | | |
| | | | | | | | | | | | | |
| | | | | | | | | | | | | |
| | | | | | | | | | | | | |
| | | | | | | | | | | | | |

SPEAKER

(NOTE): SERIAL NUMBER INDICATES THE CAB SERIAL NUMBER.

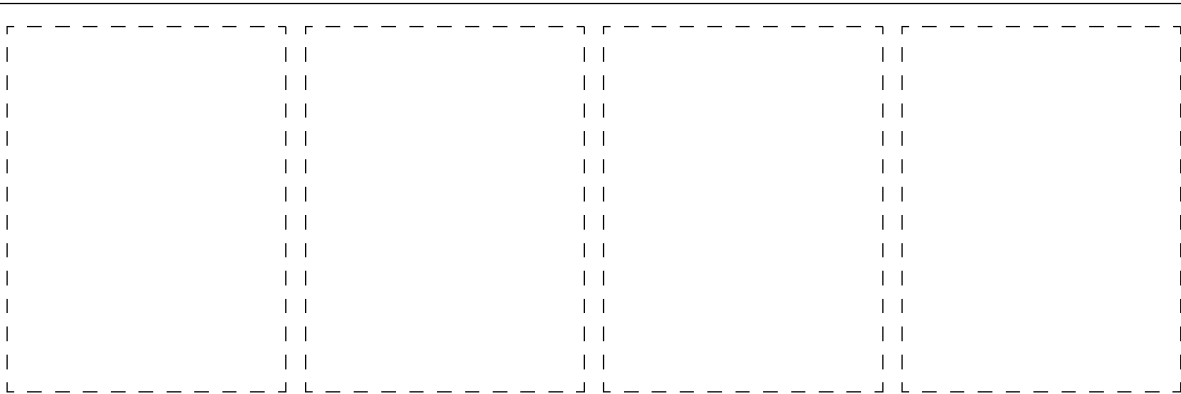
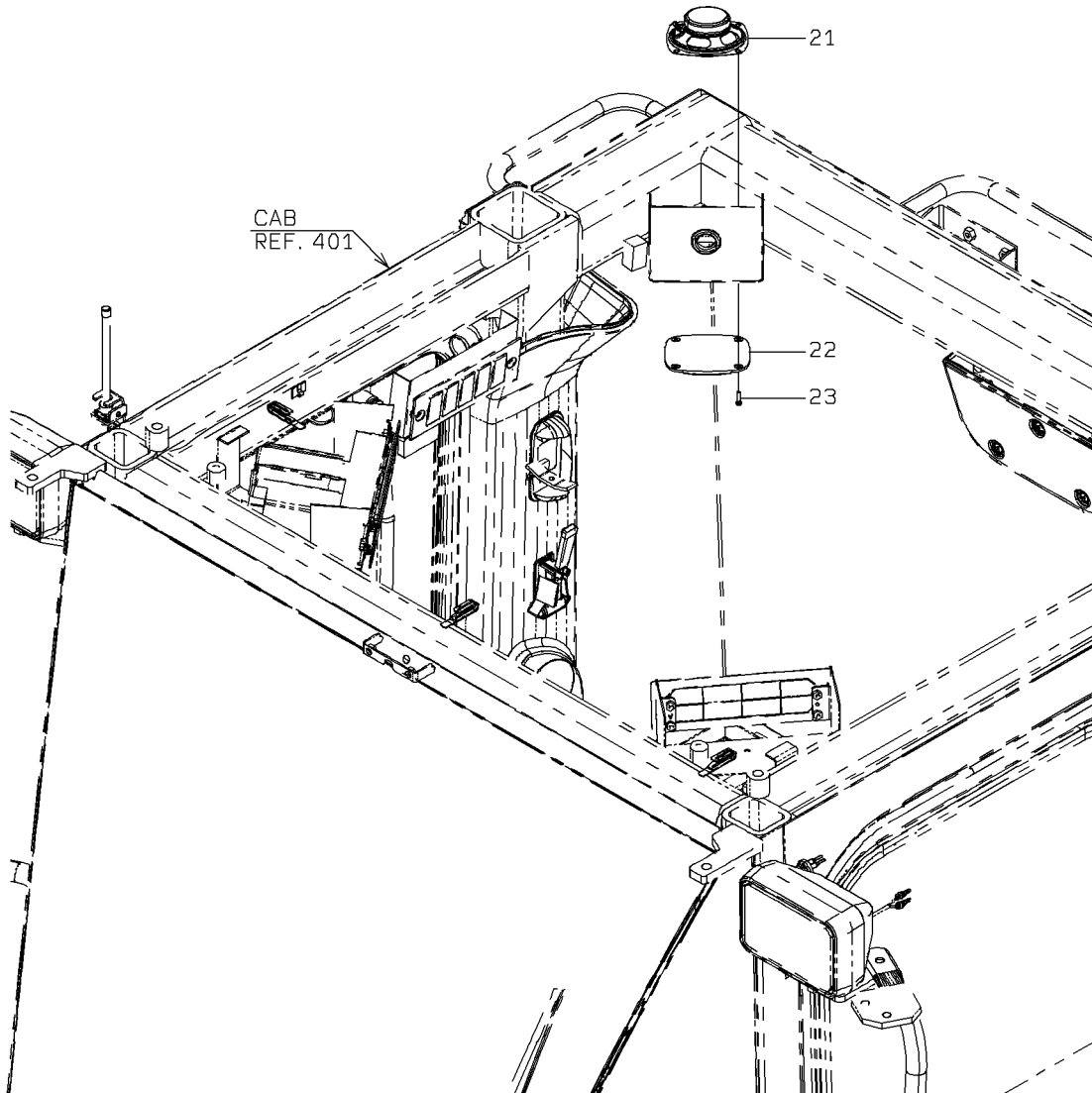

2-A

SPEAKER

| SYM-BOL | PART NUMBER | PART NAME | UNIT Q.TY | SERIAL | | REMARKS | | | | | | | |
|---------|-------------|-----------|-----------|--------|-----|---------|---|---|-----|-----|-----|-----|--------|
| | | | | (A) | (B) | N | P | D | (A) | (B) | (C) | (D) | REMARK |
| 21A | 35550-60090 | SPEAKER | 2 | 116 | - | | | | | | | | |
| 22A | 33070-23510 | GRILLE | 2 | 116 | - | | | | | | | | |
| 23A | 35100-72720 | SCREW | 8 | 116 | - | | | | | | | | |
| 23B | 80106-70416 | SCREW | 8 | 198 | - | | A | | | | | | |
| | | | | | | | | | | | | | |
| | | | | | | | | | | | | | |
| | | | | | | | | | | | | | |
| | | | | | | | | | | | | | |
| | | | | | | | | | | | | | |
| | | | | | | | | | | | | | |
| | | | | | | | | | | | | | |
| | | | | | | | | | | | | | |
| | | | | | | | | | | | | | |
| | | | | | | | | | | | | | |
| | | | | | | | | | | | | | |
| | | | | | | | | | | | | | |
| | | | | | | | | | | | | | |
| | | | | | | | | | | | | | |
| | | | | | | | | | | | | | |
| | | | | | | | | | | | | | |

REAR VIEW MIRROR

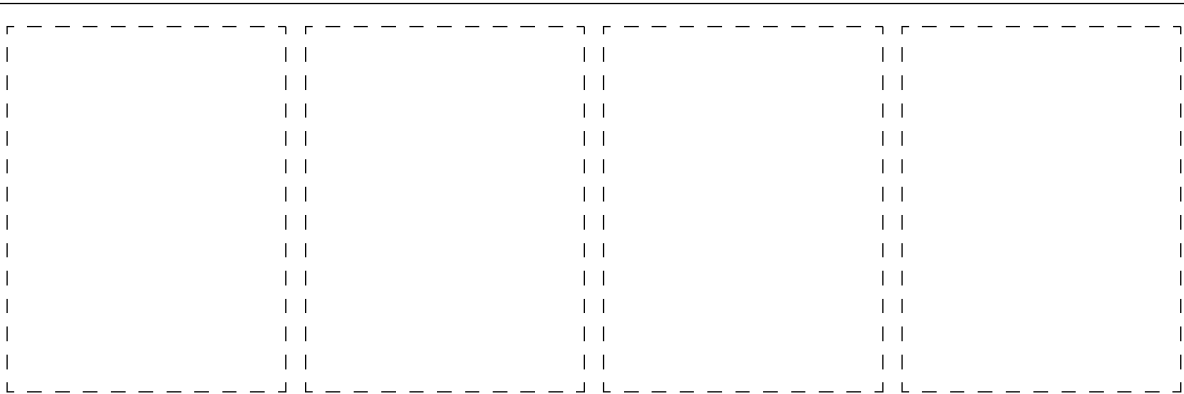
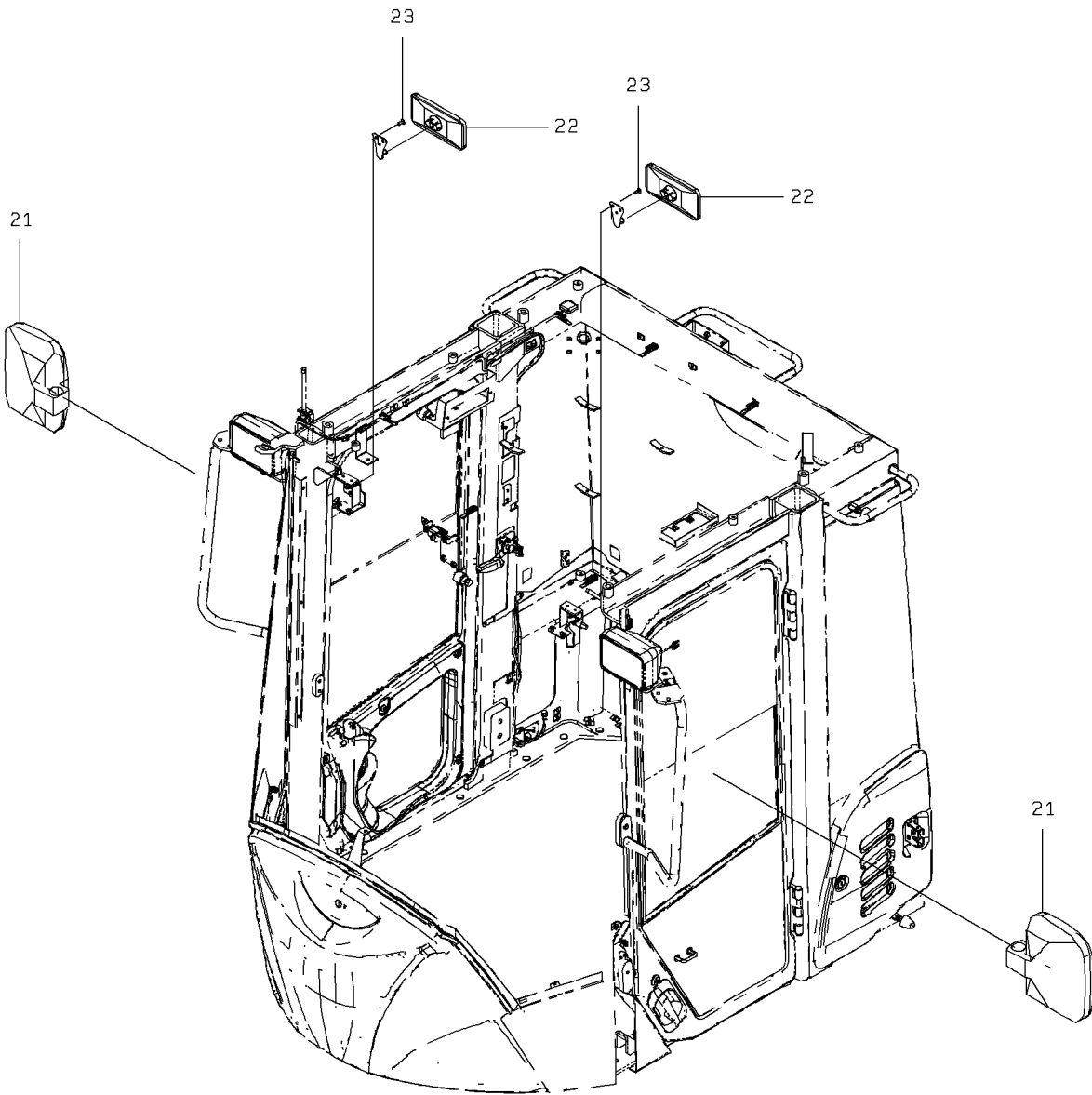

1-A

REAR VIEW MIRROR

| SYM-BOL | PART NUMBER | PART NAME | UNIT Q,TY | SERIAL | | REMARKS | | | | | | | |
|---------|-------------|-----------|--------------|--------|-----|---------|---|---|-----|-----|-----|-----|--------|
| | | | | (A) | (B) | N | P | D | (A) | (B) | (C) | (D) | REMARK |
| 21A | 44340-70230 | MIRROR | 2 | 5001 | - | | | | | | | | |
| 22A | 44340-70260 | MIRROR | 2 | 5001 | - | | | | | | | | |
| 23A | 35100-20010 | SCREW | 6 | 5001 | - | 5012 | | | | | | | |
| 23B | 80106-50616 | SCREW | 6 | 5013 | - | | A | | | | | | |
| | | | | | | | | | | | | | |
| | | | | | | | | | | | | | |
| | | | | | | | | | | | | | |
| | | | | | | | | | | | | | |
| | | | | | | | | | | | | | |
| | | | | | | | | | | | | | |
| | | | | | | | | | | | | | |
| | | | | | | | | | | | | | |
| | | | | | | | | | | | | | |
| | | | | | | | | | | | | | |
| | | | | | | | | | | | | | |
| | | | | | | | | | | | | | |
| | | | | | | | | | | | | | |
| | | | | | | | | | | | | | |
| | | | | | | | | | | | | | |

LAMP MOUNT

(NOTE): SERIAL NUMBER INDICATES THE CAB SERIAL NUMBER.

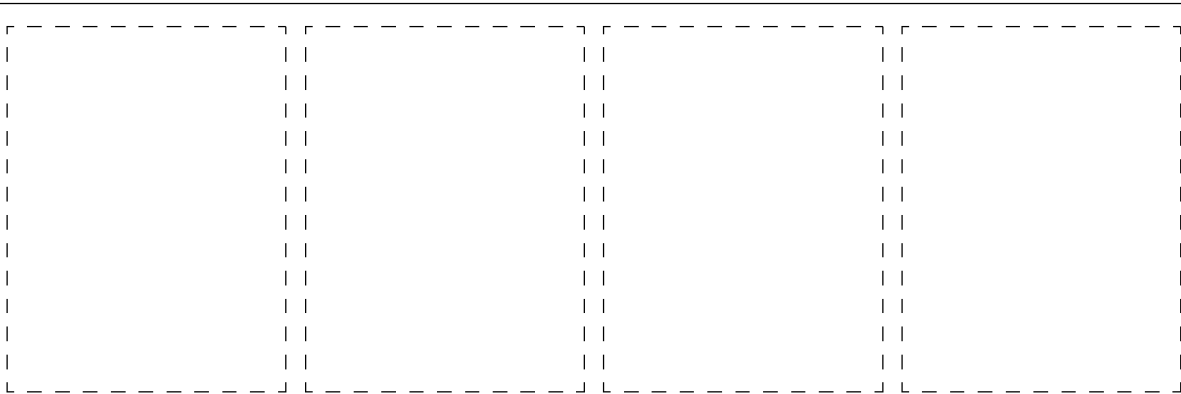
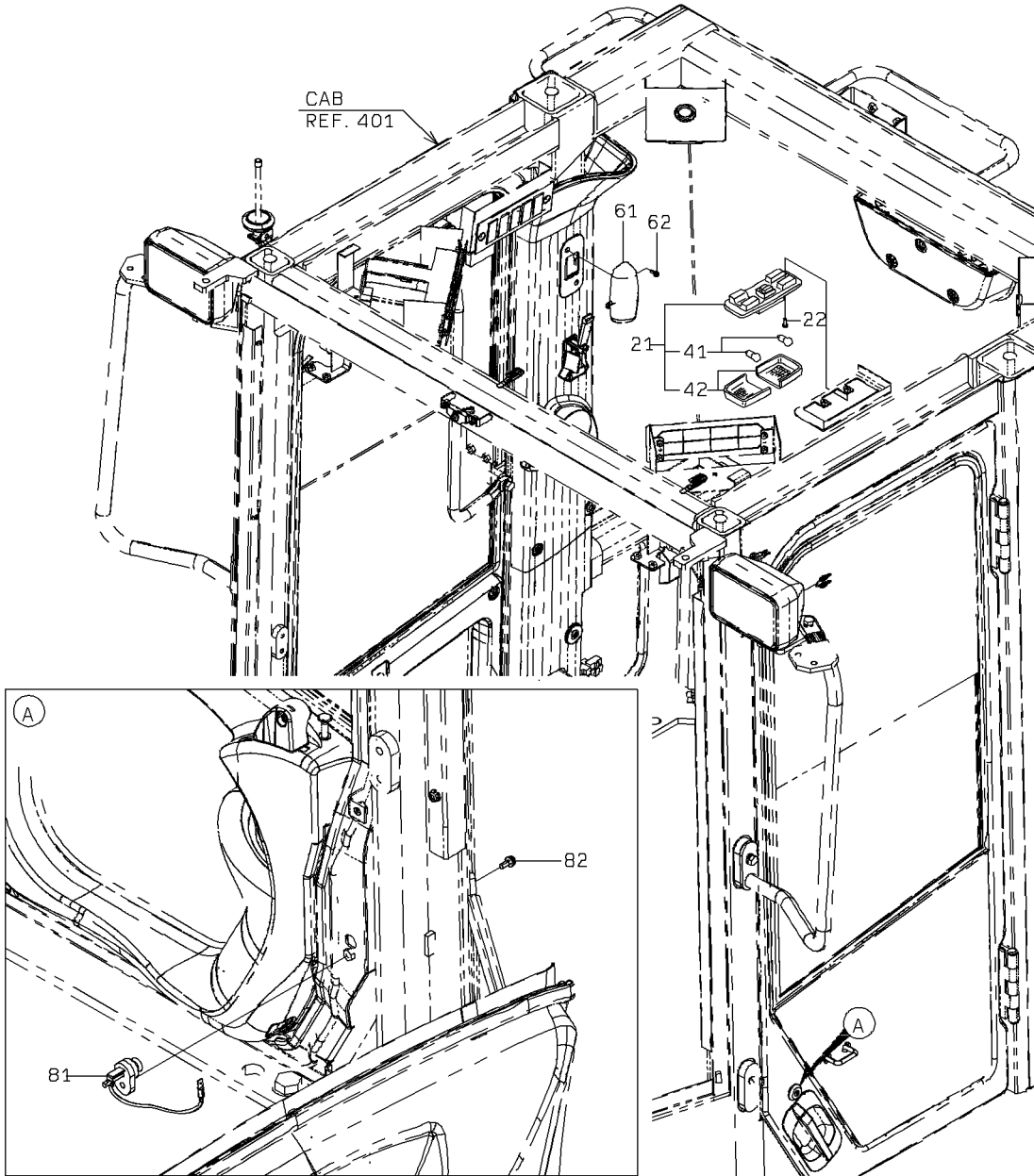

2-A

LAMP MOUNT

| SYM-BOL | PART NUMBER | PART NAME | UNIT Q,TY | SERIAL | | REMARKS | | | | | | | |
|---------|-------------|-----------|-----------|--------|-----|---------|---|---|-----|-----|-----|-----|--------|
| | | | | (A) | (B) | N | P | D | (A) | (B) | (C) | (D) | REMARK |
| 21A | 44860-60120 | LAMP | 1 | 116 | - | | | | | | | | |
| 22A | 35100-72610 | SCREW | 2 | 116 | - | 197 | | | | | | | |
| 22B | 80106-80514 | SCREW | 2 | 198 | - | | A | | | | | | |
| 41A | 38480-70630 | BULB | 2 | 116 | - | | | | | | | | |
| 42A | 45701-70770 | LENS | 2 | 116 | - | | | | | | | | |
| 61A | 44860-20210 | LAMP | 1 | 116 | - | 155 | | | | | | | |
| 61B | 44860-60230 | LAMP | 1 | 156 | - | | C | | | | | | |
| 62A | 35100-72610 | SCREW | 2 | 116 | - | 197 | | | | | | | |
| 62B | 80106-80514 | SCREW | 2 | 198 | - | | A | | | | | | |
| 81A | 35010-20510 | SWITCH | 1 | 116 | - | | | | | | | | |
| 82A | 35100-72610 | SCREW | 1 | 116 | - | 197 | | | | | | | |
| 82B | 80106-80514 | SCREW | 1 | 198 | - | | A | | | | | | |
| | | | | | | | | | | | | | |
| | | | | | | | | | | | | | |
| | | | | | | | | | | | | | |
| | | | | | | | | | | | | | |
| | | | | | | | | | | | | | |
| | | | | | | | | | | | | | |
| | | | | | | | | | | | | | |
| | | | | | | | | | | | | | |
| | | | | | | | | | | | | | |
| | | | | | | | | | | | | | |
| | | | | | | | | | | | | | |

WORKING LAMP (CAB-FRONT)

(NOTE): SERIAL NUMBER INDICATES THE CAB SERIAL NUMBER.

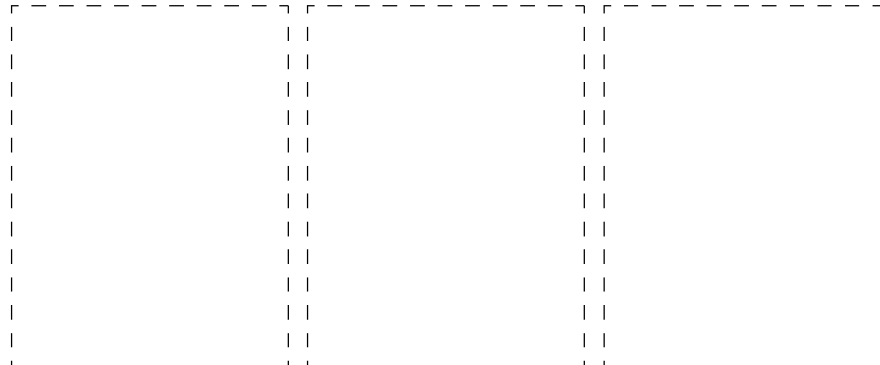
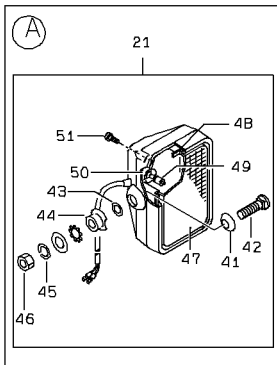
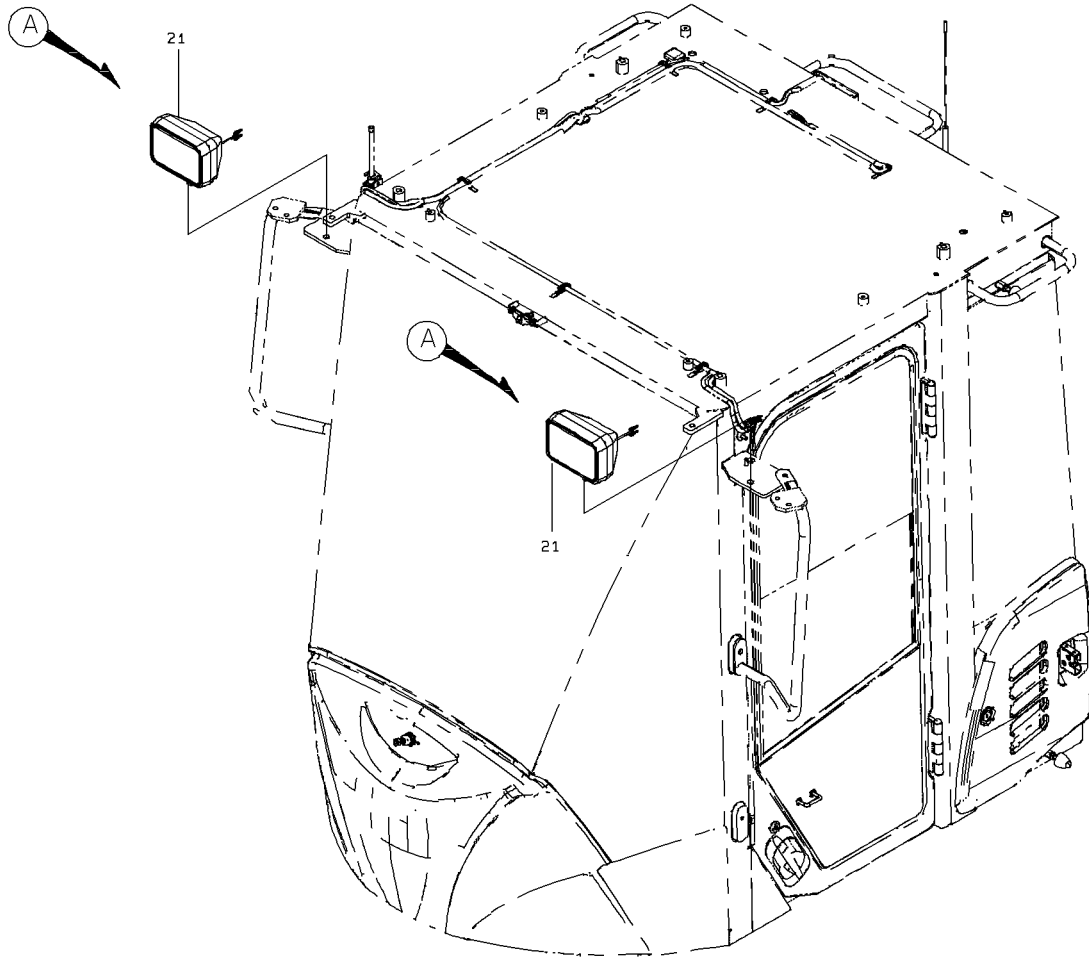

1-B

WORKING LAMP (CAB-FRONT)

| SYM-BOL | PART NUMBER | PART NAME | UNIT Q,TY | SERIAL | | REMARKS | | | | | | | |
|---------|-------------|---------------|-----------|--------|-----|---------|---|---|-----|-----|-----|-----|--------|
| | | | | (A) | (B) | N | P | D | (A) | (B) | (C) | (D) | REMARK |
| 21A | 44890-60340 | LAMP,HEAD | 2 | 116 | - | | | | | | Y01 | | |
| 41A | 41714-70010 | PLATE | 1 | 116 | - | | | | | | 01 | | |
| 42A | 43900-74980 | BOLT | 1 | 116 | - | | | | | | 01 | | |
| 43A | 40840-73670 | BUSHING | 1 | 116 | - | | | | | | 01 | | |
| 44A | 31701-71060 | COLLAR | 1 | 116 | - | | | | | | 01 | | |
| 45A | 46013-70860 | WASHER,SPRING | 1 | 116 | - | | | | | | 01 | | |
| 46A | 37600-73170 | NUT | 1 | 116 | - | | | | | | 01 | | |
| 47A | 45701-71270 | LENS | 1 | 116 | - | | | | | | 01 | | |
| 48A | 31990-72310 | GASKET | 1 | 116 | - | | | | | | 01 | | |
| 49A | 38480-71100 | BULB | 1 | 116 | - | | | | | | 01 | | |
| 50A | 35600-74600 | SPRING | 1 | 116 | - | | | | | | 01 | | |
| 51A | 35106-70340 | SCREW,TAPPING | 4 | 116 | - | | | | | | 01 | | |
| | | | | | | | | | | | | | |
| | | | | | | | | | | | | | |
| | | | | | | | | | | | | | |
| | | | | | | | | | | | | | |
| | | | | | | | | | | | | | |
| | | | | | | | | | | | | | |
| | | | | | | | | | | | | | |
| | | | | | | | | | | | | | |
| | | | | | | | | | | | | | |
| | | | | | | | | | | | | | |

WORKING LAMP (CAB-REAR)

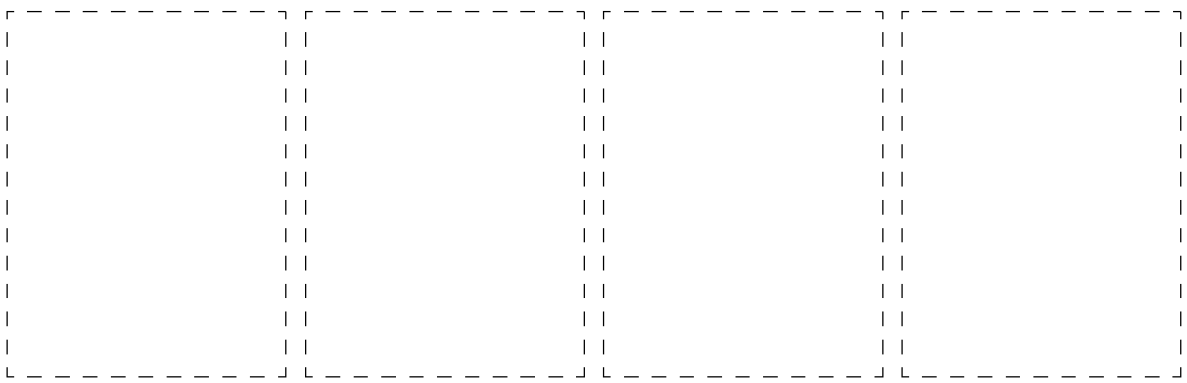
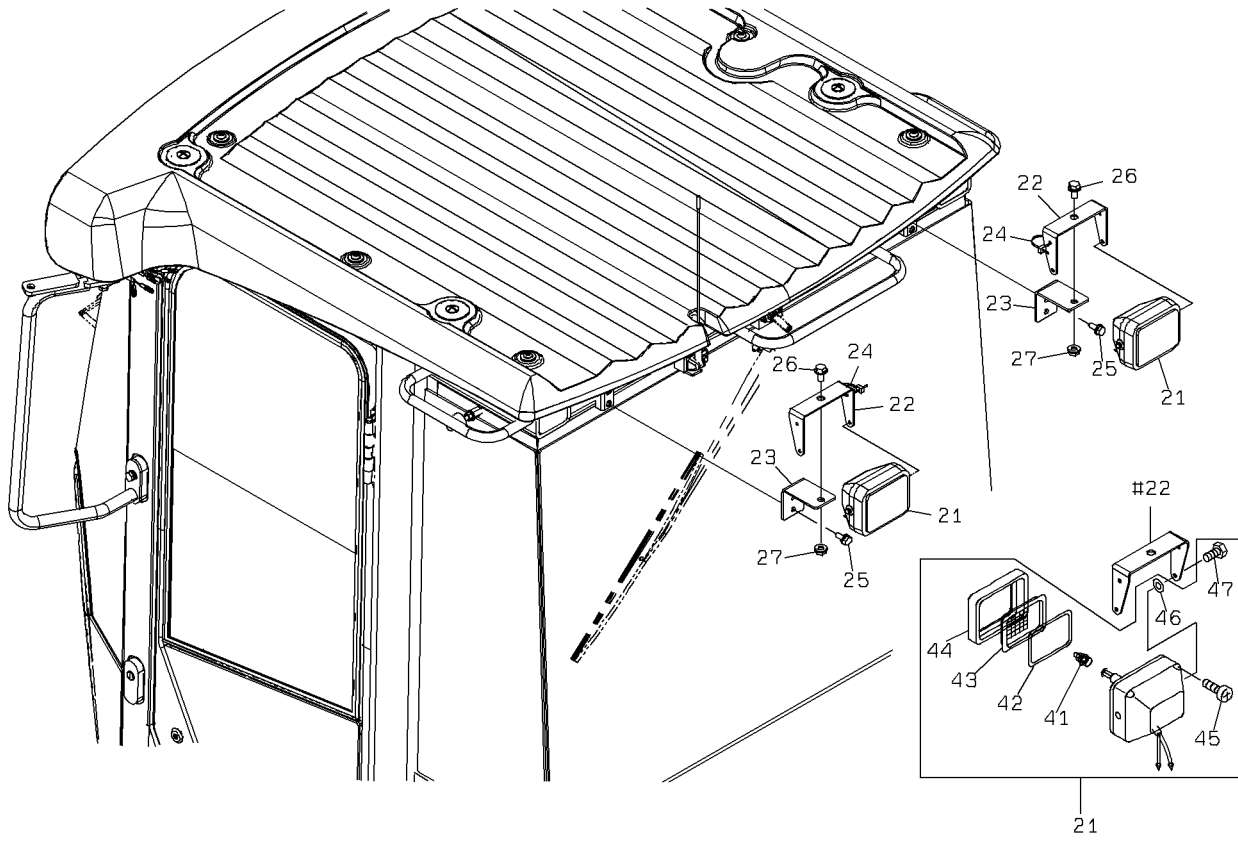

1-A

WORKING LAMP (CAB-REAR)

| SYM- BOL | PART NUMBER | PART NAME | UNIT Q,TY | SERIAL | | REMARKS | | | | | | | |
|-------------|-------------|---------------|--------------|--------|-----|---------|---|---|-----|-----|-----|-----|--------|
| | | | | (A) | (B) | N | P | D | (A) | (B) | (C) | (D) | REMARK |
| 21A | 44890-60330 | LAMP,HEAD | 2 | 5001 | - | | | | | Y01 | | | |
| 22A | 41714-57890 | PLATE | 2 | 5001 | - | | | | | | | | |
| 23A | 41714-57880 | PLATE | 2 | 5001 | - | | | | | | | | |
| 24A | 32923-70090 | CLAMP,HOSE | 3 | 5001 | - | | | | | | | | |
| 25A | 61802-10020 | BOLT,FLANGED | 4 | 5001 | - | | | | | | | | |
| 26A | 61802-12025 | BOLT,FLANGED | 2 | 5001 | - | | | | | | | | L=202 |
| 27A | 62480-21121 | NUT,FLANGED | 2 | 5001 | - | | | | | | | | |
| 41A | 38480-71100 | BULB | 1 | 5001 | - | | | | | 01 | | | |
| 42A | 31990-72290 | GASKET | 1 | 5001 | - | | | | | 01 | | | |
| 43A | 45701-71240 | LENS | 1 | 5001 | - | | | | | 01 | | | |
| 44A | 45040-70250 | RIM | 1 | 5001 | - | | | | | 01 | | | |
| 45A | 35106-70160 | SCREW,TAPPING | 4 | 5001 | - | | | | | 01 | | | |
| 46A | 46000-71980 | WASHER | 2 | 5001 | - | | | | | 01 | | | |
| 47A | 43900-74910 | BOLT | 2 | 5001 | - | | | | | 01 | | | |
| | | | | | | | | | | | | | |
| | | | | | | | | | | | | | |
| | | | | | | | | | | | | | |
| | | | | | | | | | | | | | |
| | | | | | | | | | | | | | |
| | | | | | | | | | | | | | |
| | | | | | | | | | | | | | |
| | | | | | | | | | | | | | |
| | | | | | | | | | | | | | |
| | | | | | | | | | | | | | |
| | | | | | | | | | | | | | |
| | | | | | | | | | | | | | |
| | | | | | | | | | | | | | |

ANTENNA

(NOTE): SERIAL NUMBER INDICATES THE CAB SERIAL NUMBER.

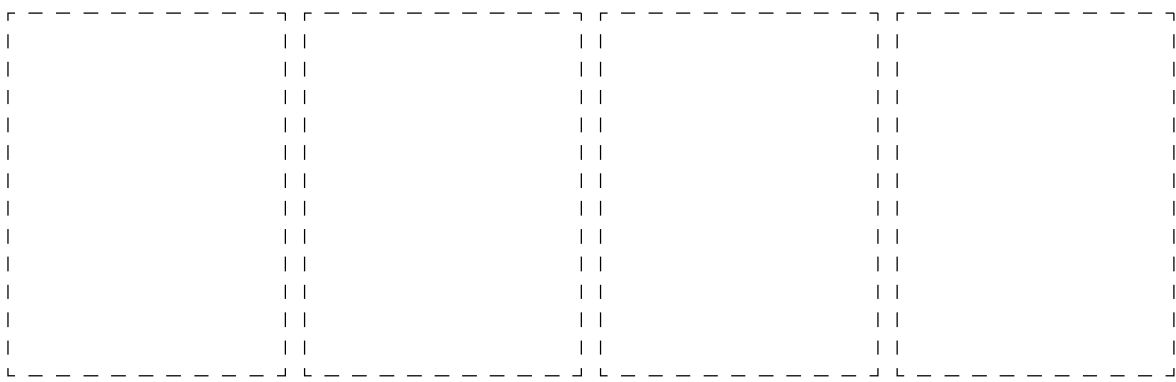
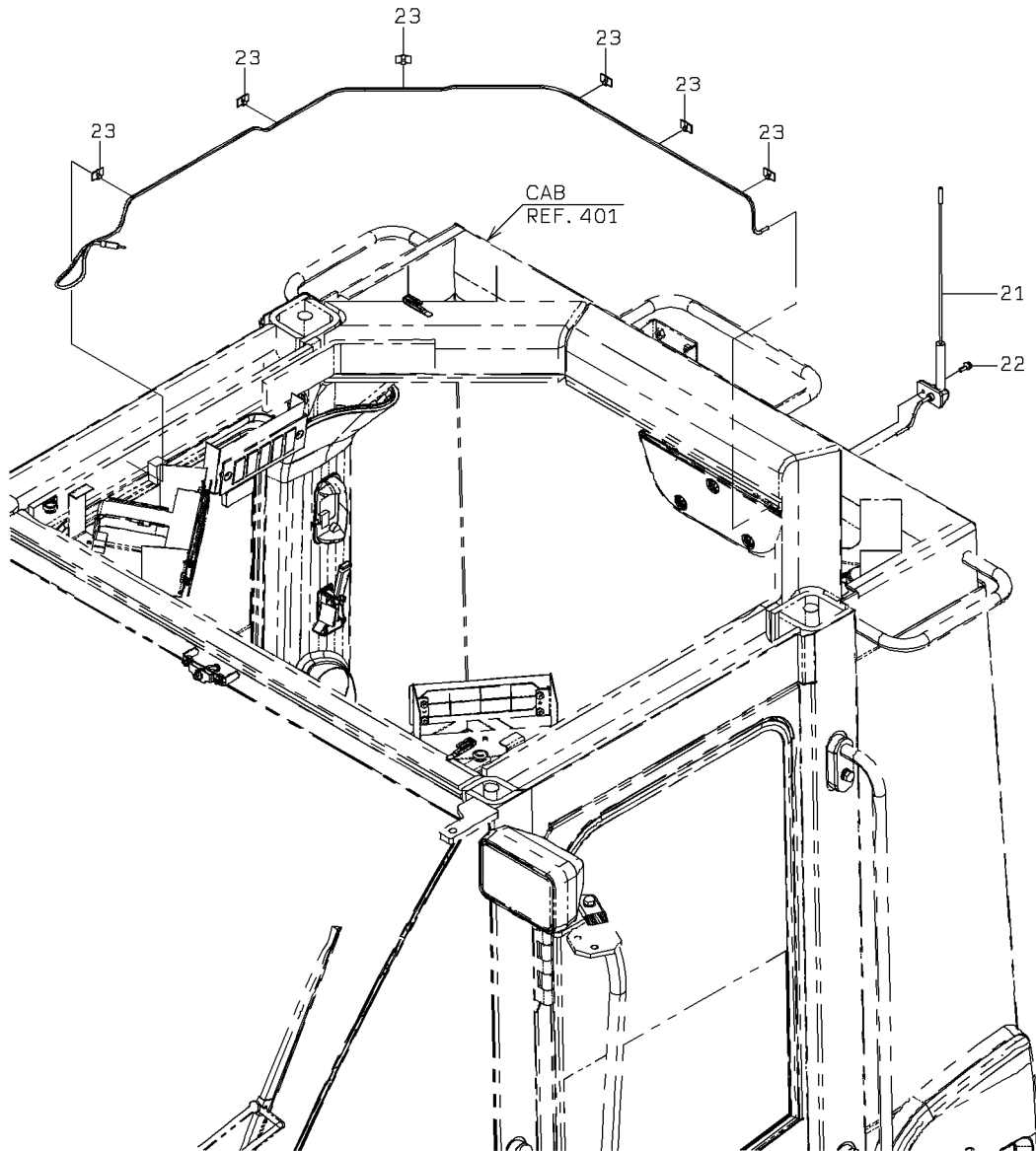

1-A

ANTENNA

(NOTE): SERIAL NUMBER INDICATES THE CAB SERIAL NUMBER.

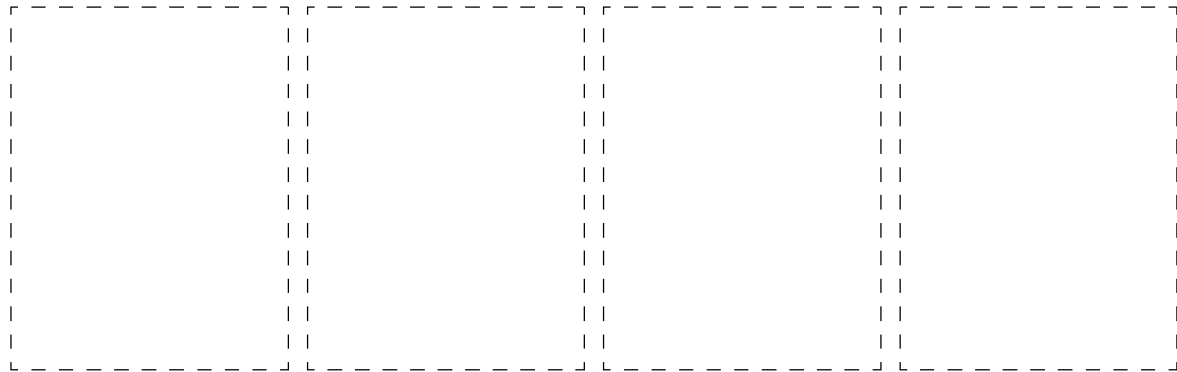
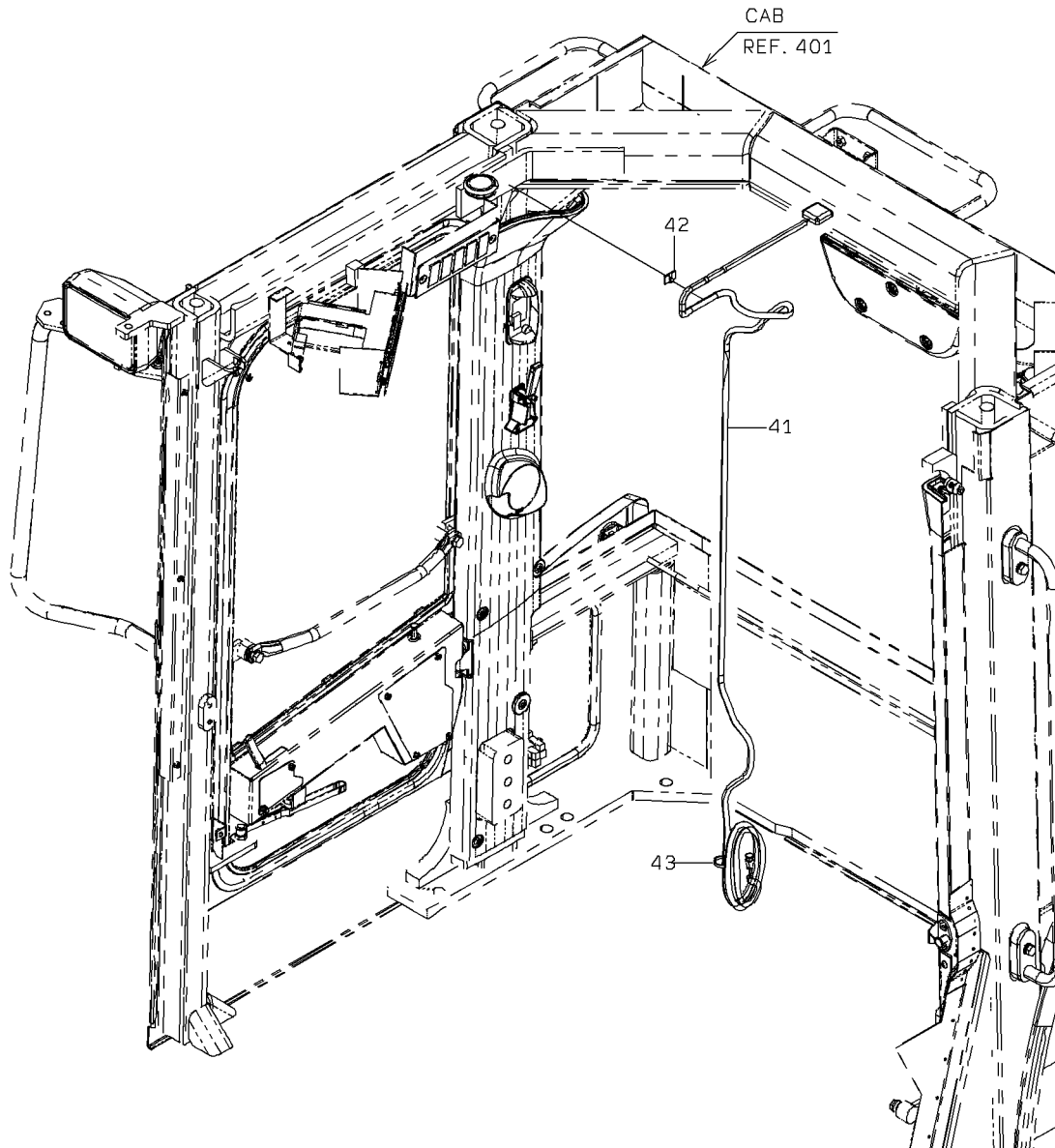

2-A

ANTENNA

< S/N 0116 - 0197 >

(NOTE): SERIAL NUMBER INDICATES THE CAB SERIAL NUMBER.

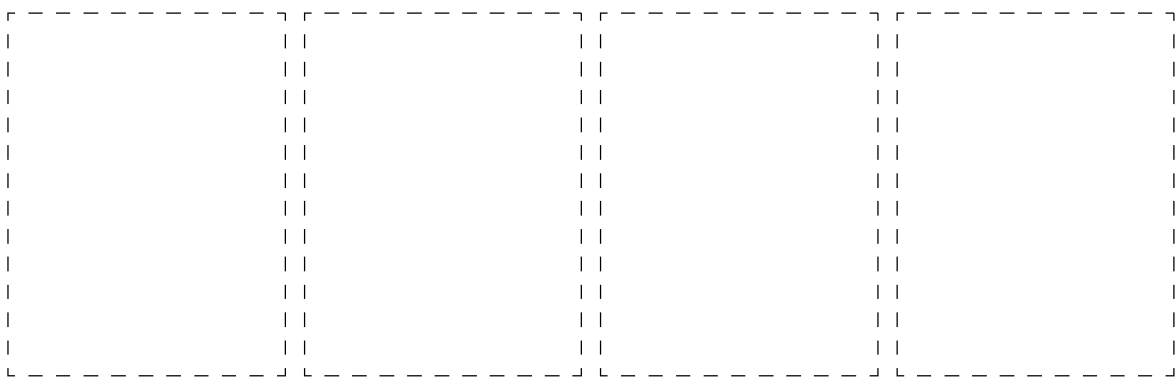
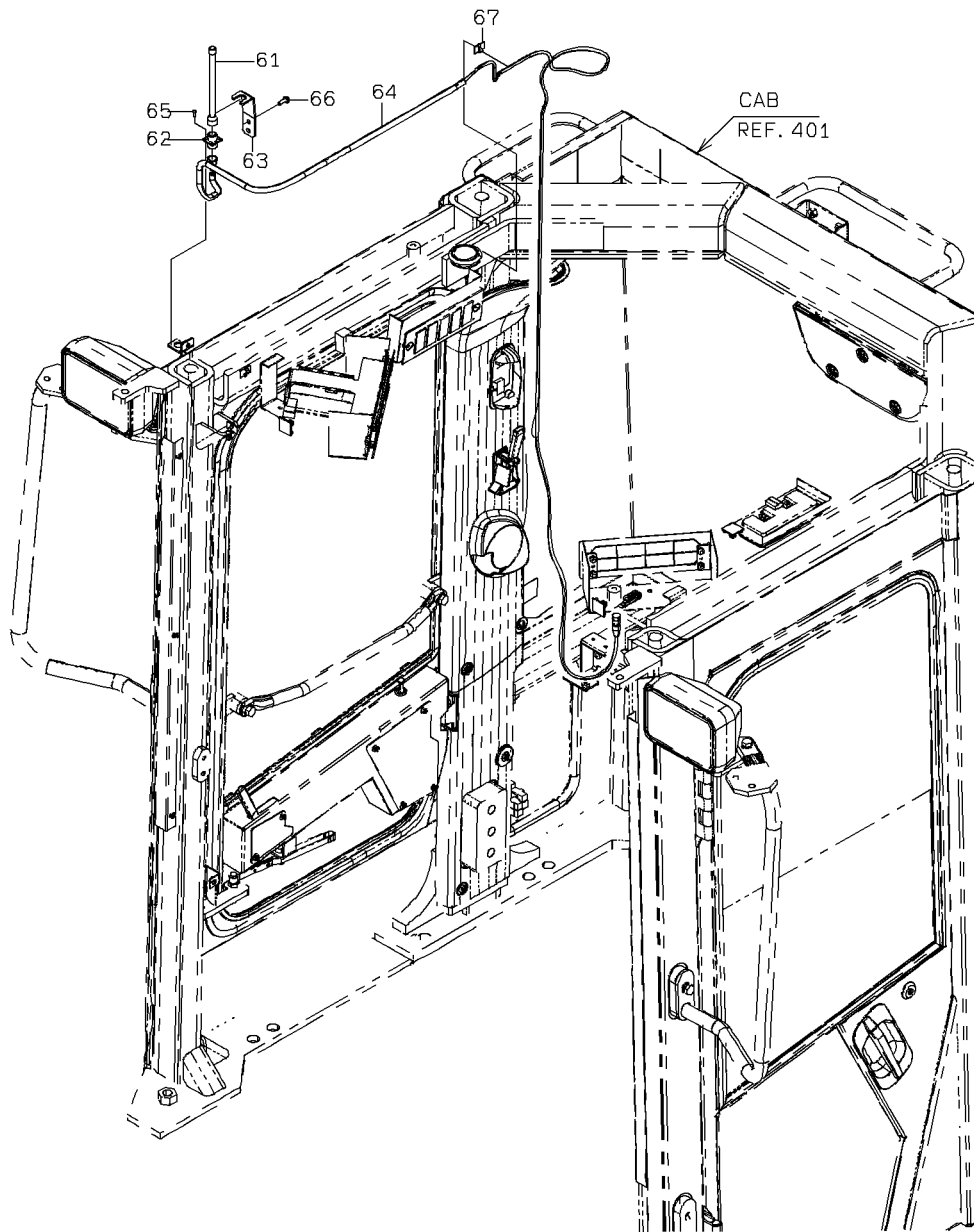

ANTENNA

| SYM-BOL | PART NUMBER | PART NAME | UNIT Q,TY | SERIAL | | REMARKS | | | | | | |
|---------|-------------|------------|-----------|--------|-----|---------|---|---|-----|-----|-------|-----|
| | | | | (A) | (B) | N | P | D | (A) | (B) | (C) | (D) |
| 21A | 30510-60280 | ANTENNA | 1 | 116 | - | | | | | | | |
| 22A | 35100-72670 | SCREW | 1 | 116 | - | 155 | | | | | | |
| 22B | 43900-60160 | BOLT | 1 | 156 | - | | C | | | | | |
| 23A | 32970-70210 | CLIP | 6 | 116 | - | | | | | | | |
| 41A | 30510-60320 | ANTENNA | 1 | 116 | - | | | | | | | |
| 42A | 32970-70210 | CLIP | 1 | 116 | - | | | | | | | |
| 43A | 32923-70090 | CLAMP,HOSE | 1 | 116 | - | | | | | | L=202 | |
| 61A | 30510-60290 | ANTENNA | 1 | 116 | - | 197 | D | | | | | |
| 62A | 30230-30120 | ADAPTER | 1 | 116 | - | 197 | D | | | | | |
| 63A | 41716-37730 | PLATE | 1 | 116 | - | 197 | D | | | | | |
| 64A | 33190-60210 | CABLE | 1 | 116 | - | 197 | D | | | | | |
| 65A | 35100-21180 | SCREW | 4 | 116 | - | 197 | D | | | | | |
| 66A | 35100-72660 | SCREW | 2 | 116 | - | 197 | D | | | | | |
| 67A | 32970-70210 | CLIP | 1 | 116 | - | 197 | D | | | | | |
| | | | | | | | | | | | | |
| | | | | | | | | | | | | |
| | | | | | | | | | | | | |
| | | | | | | | | | | | | |
| | | | | | | | | | | | | |
| | | | | | | | | | | | | |
| | | | | | | | | | | | | |
| | | | | | | | | | | | | |
| | | | | | | | | | | | | |
| | | | | | | | | | | | | |
| | | | | | | | | | | | | |

COVER MOUNT

(NOTE): SERIAL NUMBER INDICATES THE CAB SERIAL NUMBER.

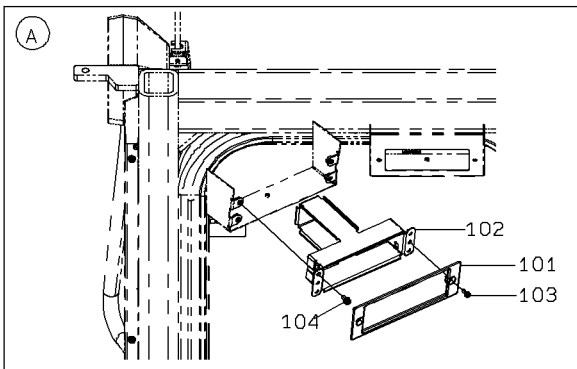
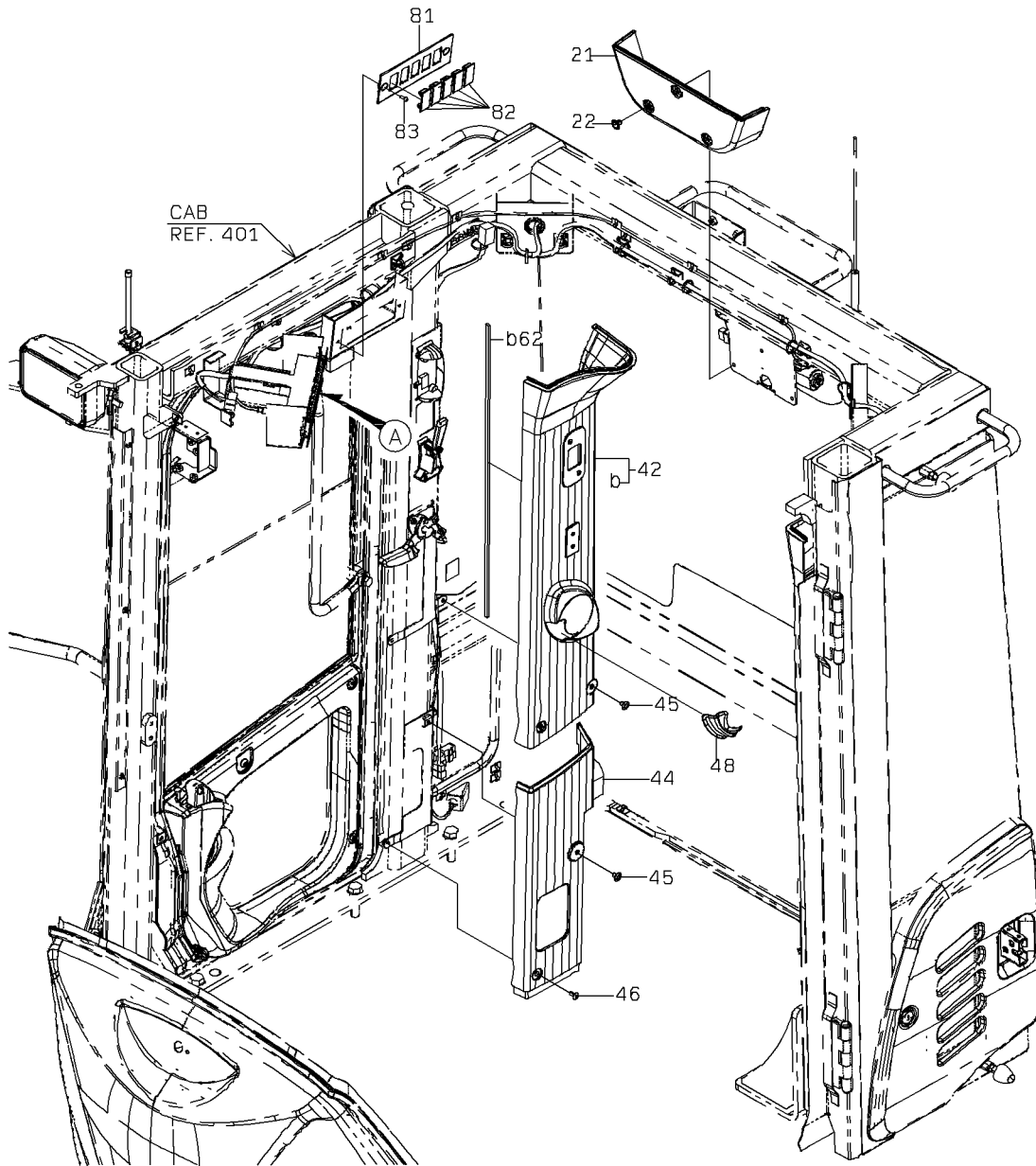

1-A

COVER MOUNT

(NOTE): SERIAL NUMBER INDICATES THE CAB SERIAL NUMBER.

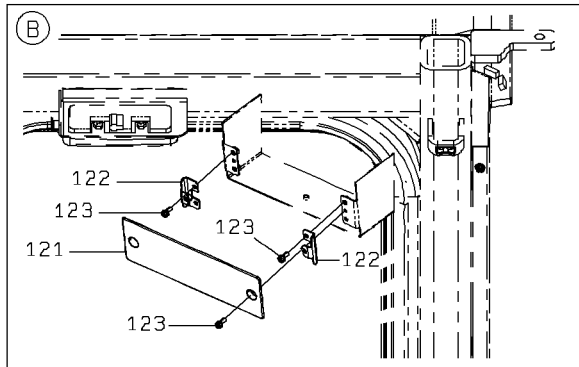
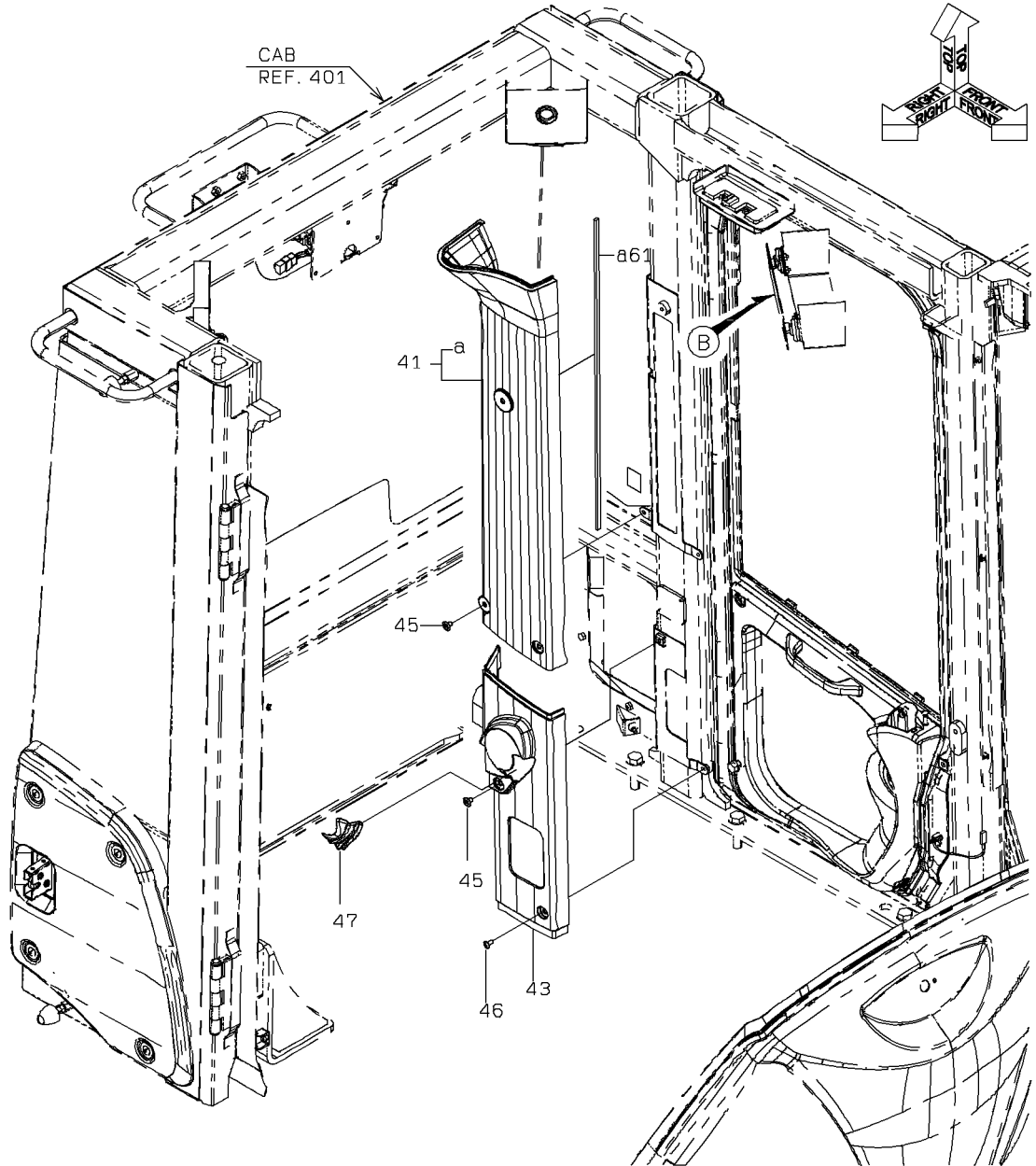

1-A

COVER MOUNT

| SYM-BOL | PART NUMBER | PART NAME | UNIT Q.TY | SERIAL | | REMARKS | | | | | | | | |
|---------|---------------|-----------|-----------|--------|-----|---------|---|---|-----|-----|-----|-----|--------|--|
| | | | | (A) | (B) | N | P | D | (A) | (B) | (C) | (D) | REMARK | |
| 21A | 31200-60820 | COVER | 1 | 116 | - | | | | | | | | | |
| 22A | 32970-20120 | CLIP | 3 | 116 | - | | | | | | | | | |
| 41A | 31200-60830 | COVER | 1 | 116 | - | | | | | Y01 | | | | |
| 42A | 31200-60850 | COVER | 1 | 116 | - | | | | | | Y02 | | | |
| 43A | 31200-44950 | COVER | 1 | 116 | - | | | | | | | | | |
| 43B | 31200-45590 | COVER | 1 | 140 | - | | | | | C | | | | |
| 44A | 31200-44960 | COVER | 1 | 116 | - | | | | | | | | | |
| 44B | 31200-45600 | COVER | 1 | 140 | - | | | | | C | | | | |
| 45A | 40462-20080 | FASTENER | 6 | 116 | - | | | | | | | | | |
| 46A | 35100-72570 | SCREW | 4 | 116 | - | | | | | | | | | |
| 46B | 80106-50614 | SCREW | 4 | 198 | - | | | | | A | | | | |
| 47A | 31200-60920 | COVER | 1 | 116 | - | | | | | | | | | |
| 48A | 31200-60930 | COVER | 1 | 116 | - | | | | | | | | | |
| 61A | 35680-60050 | SPONGE | 1 | 116 | - | | | | | | 01 | | | |
| 62A | 35680-60050 | SPONGE | 1 | 116 | - | | | | | | | 02 | | |
| 81A | 41715-60060-7 | PLATE | 1 | 116 | - | | | | | | | | | |
| 82A | 41530-60080 | PLUG | 5 | 116 | - | | | | | | | | | |
| 83A | 35100-72610 | SCREW | 2 | 116 | - | | | | | | | | | |
| 83B | 80106-80514 | SCREW | 2 | 198 | - | | | | | A | | | | |
| 101A | 41715-60180 | PLATE | 1 | 116 | - | | | | | | | | | |
| 102A | 40903-25230 | BRACKET | 1 | 116 | - | | | | | | | | | |
| 103A | 35100-72610 | SCREW | 2 | 116 | - | | | | | | | | | |
| 103B | 80106-80514 | SCREW | 2 | 198 | - | | | | | A | | | | |
| 104A | 35100-72620 | SCREW | 4 | 116 | - | | | | | | | | | |
| 104B | 80106-80614 | SCREW | 4 | 198 | - | | | | | A | | | | |
| 121A | 41715-60170 | PLATE | 1 | 116 | - | | | | | | | | | |
| 122A | 40903-24900 | BRACKET | 2 | 116 | - | | | | | | | | | |
| 123A | 35100-72610 | SCREW | 6 | 116 | - | | | | | | | | | |
| 123B | 80106-80514 | SCREW | 6 | 198 | - | | | | | A | | | | |
| | | | | | | | | | | | | | | |
| | | | | | | | | | | | | | | |
| | | | | | | | | | | | | | | |
| | | | | | | | | | | | | | | |
| | | | | | | | | | | | | | | |
| | | | | | | | | | | | | | | |
| | | | | | | | | | | | | | | |

MEMO

ELECTRICAL WIRING (CAB)

(NOTE): SERIAL NUMBER INDICATES THE CAB SERIAL NUMBER.

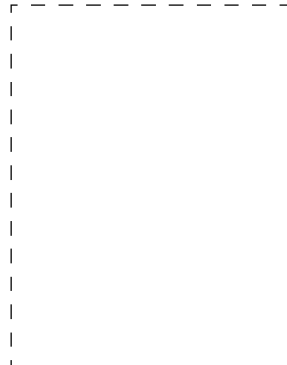
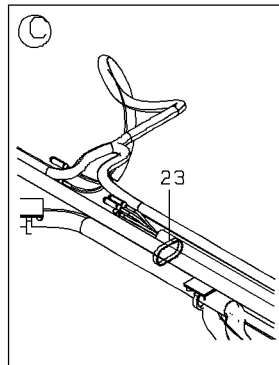
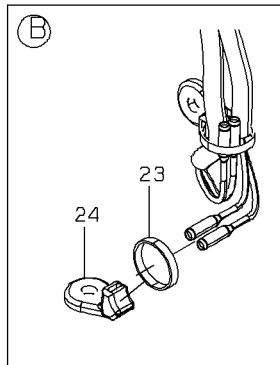
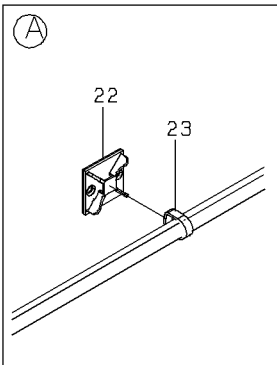
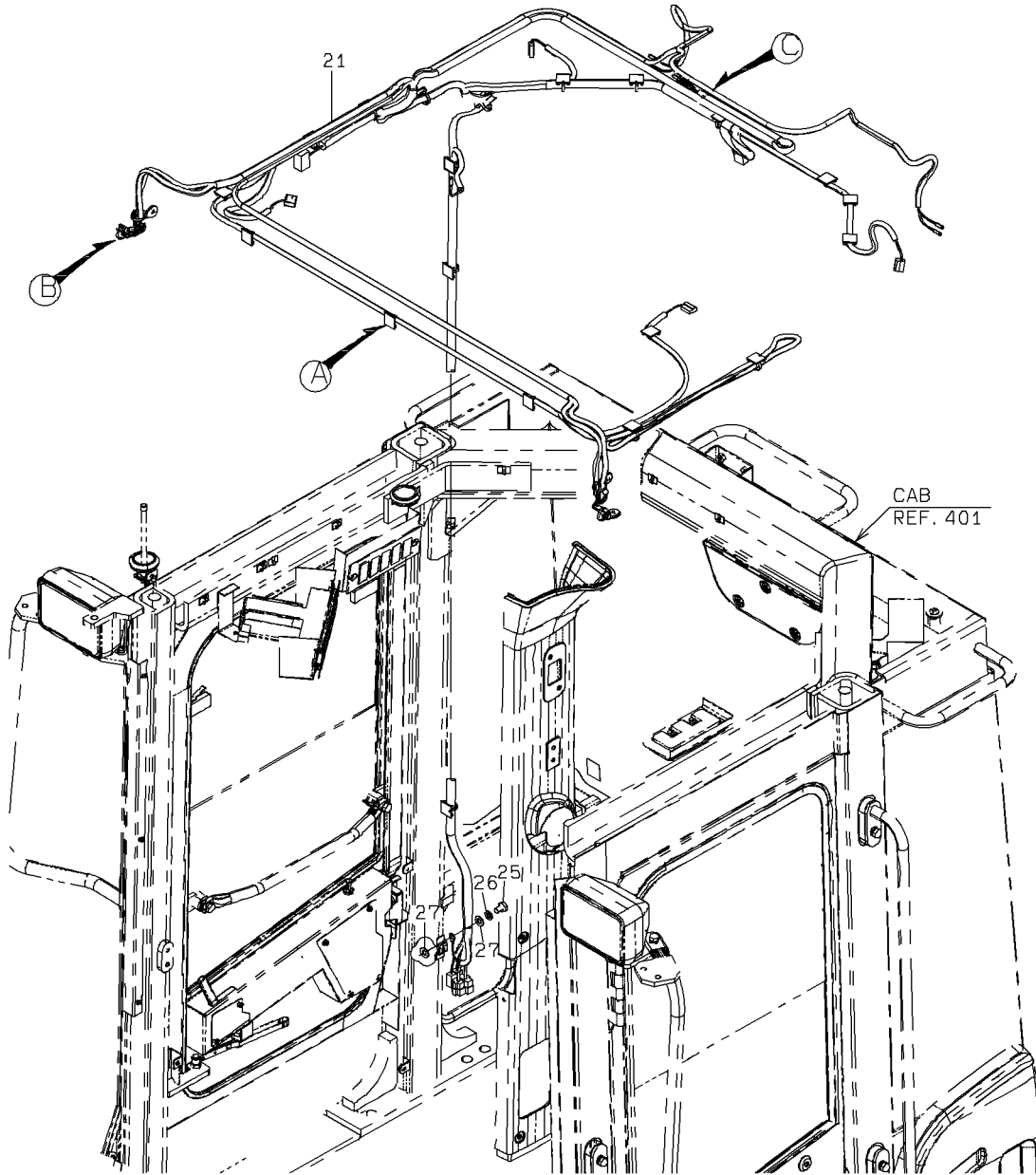

0-A

ELECTRICAL WIRING (CAB)

| SYM-BOL | PART NUMBER | PART NAME | UNIT Q, TY | SERIAL | | | REMARKS | | | | |
|---------|-------------|---------------|------------|--------|---|-----|---------|-----|-----|-------|---------|
| | | | | (A) | - | (B) | N P D | (A) | (B) | (C) | (D) |
| 21A | 33194-37020 | CABLE ASSY | 1 | 116 | - | 167 | C | | | | |
| 21B | 33194-43320 | CABLE ASSY | 1 | 168 | - | | | | | | |
| 22A | 32923-70190 | CLAMP,HOSE | 20 | 116 | - | | | | | | |
| 23A | 32923-70090 | CLAMP,HOSE | 25 | 116 | - | 167 | | | | | L=202 |
| 23B | 32923-70090 | CLAMP,HOSE | 28 | 168 | - | | | | | | L=202 |
| 24A | 32923-70120 | CLAMP,HOSE | 4 | 116 | - | | | | | FR M8 | |
| 25A | 61033-10016 | BOLT | 1 | 116 | - | 201 | A | | | | WELDING |
| 25B | 80109-01016 | BOLT | 1 | 202 | - | | | | | | |
| 26A | 62721-10100 | WASHER,SPRING | 1 | 116 | - | | | | | | |
| 27A | 46011-21650 | WASHER,PLANE | 2 | 116 | - | | | | | | |
| | | | | | | | | | | | |
| | | | | | | | | | | | |
| | | | | | | | | | | | |
| | | | | | | | | | | | |
| | | | | | | | | | | | |
| | | | | | | | | | | | |
| | | | | | | | | | | | |
| | | | | | | | | | | | |
| | | | | | | | | | | | |
| | | | | | | | | | | | |
| | | | | | | | | | | | |
| | | | | | | | | | | | |

STEERING COLUMN

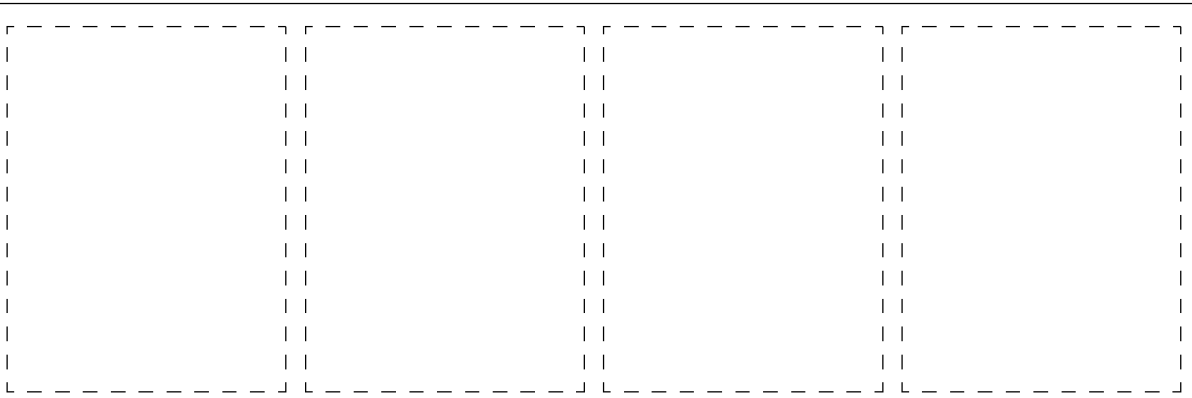
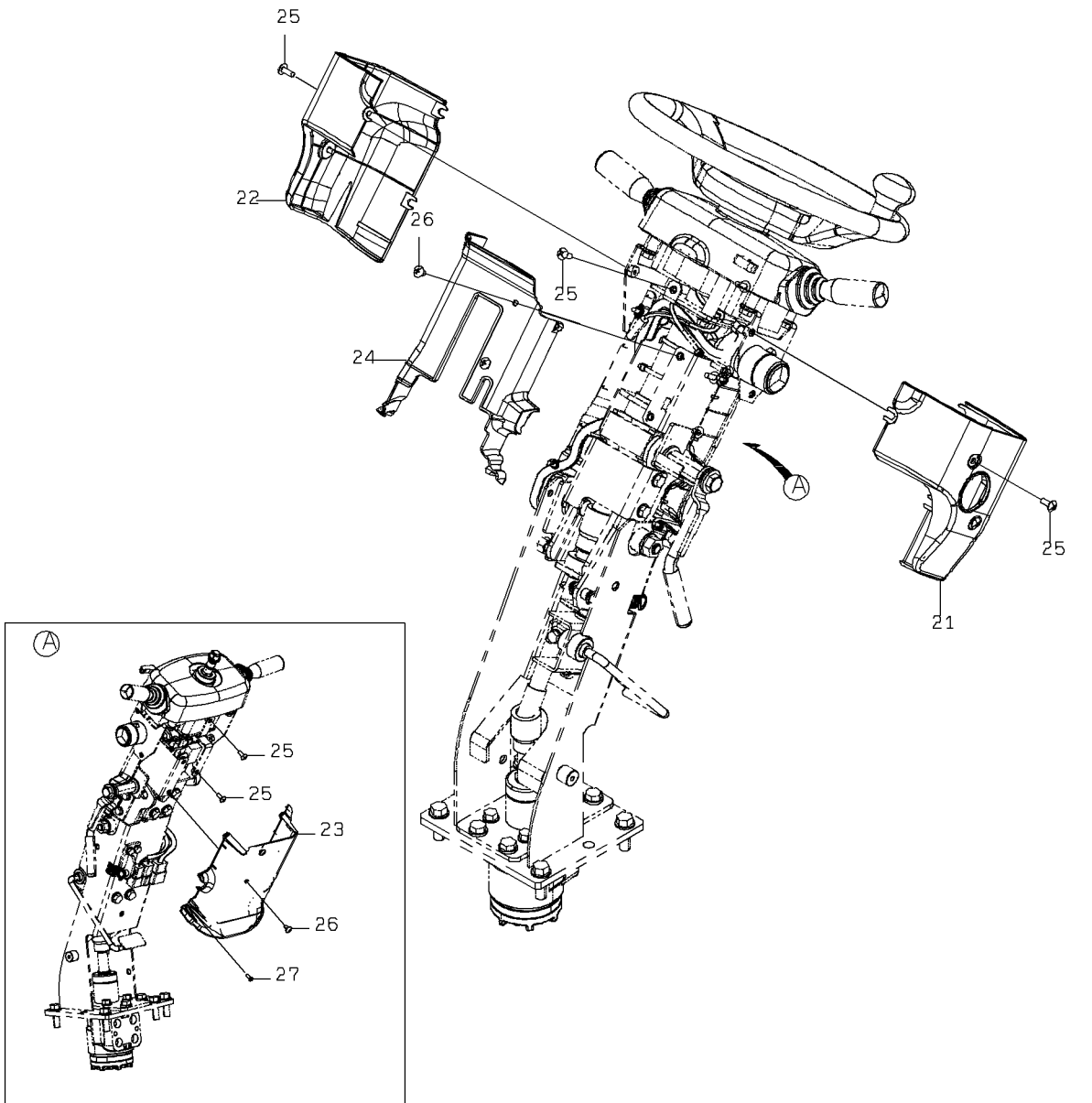

1-A

STEERING COLUMN

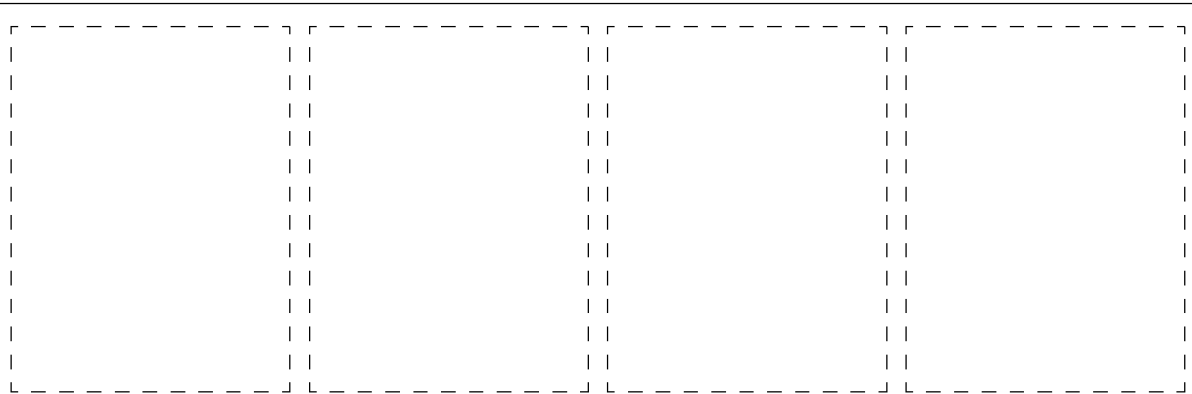
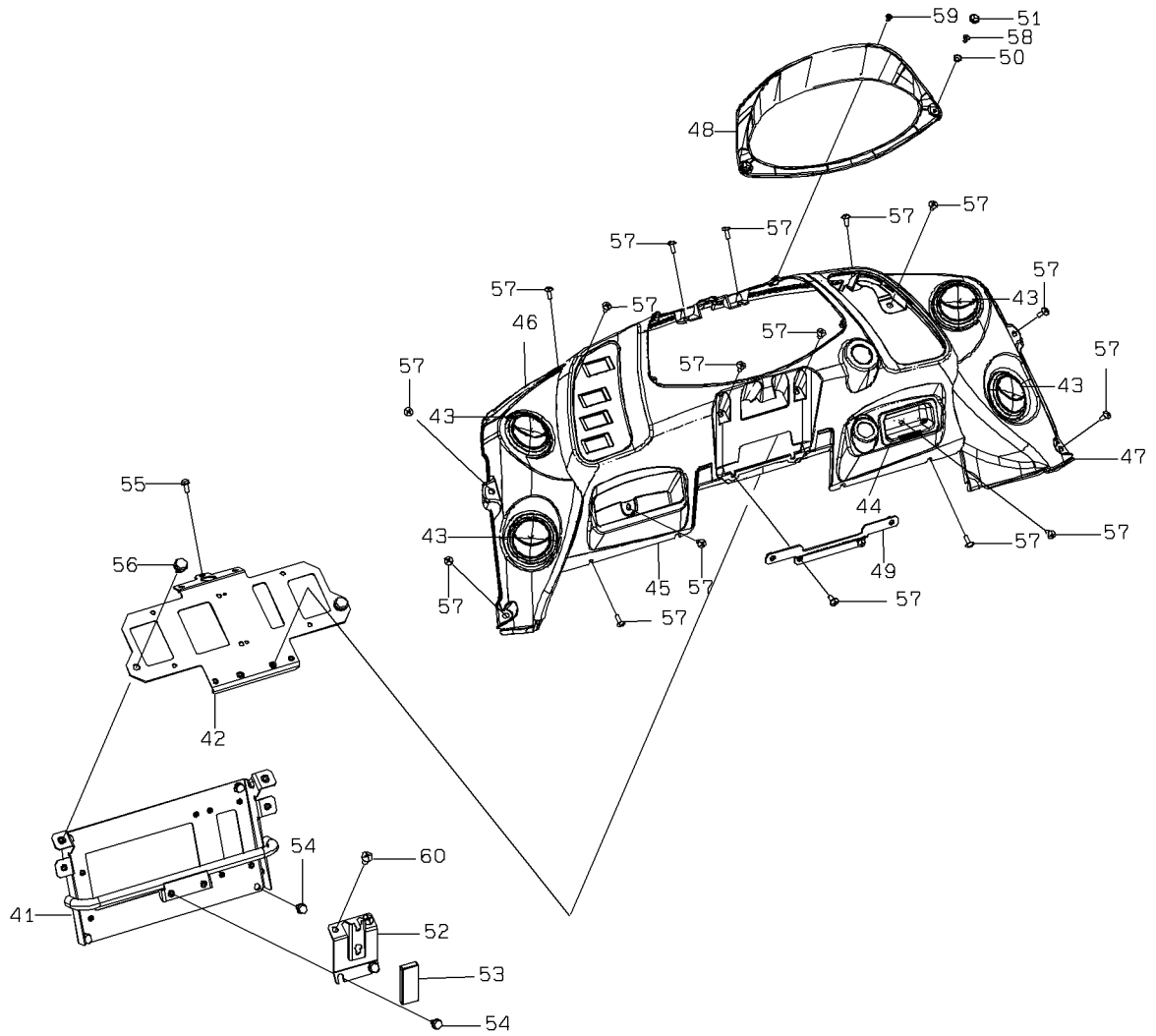

2-A

STEERING COLUMN

| SYM-BOL | PART NUMBER | PART NAME | UNIT Q.TY | SERIAL | | REMARKS | | | | | | | | |
|---------|-------------|----------------|-----------|--------|-----|---------|---|---|-----|-----|-----|-----|--------|--|
| | | | | (A) | (B) | N | P | D | (A) | (B) | (C) | (D) | REMARK | |
| 21A | 31200-60530 | COVER | 1 | 5001 | - | | | | | | | | | |
| 22A | 31200-60540 | COVER | 1 | 5001 | - | | | | | | | | | |
| 23A | 31200-60550 | COVER | 1 | 5001 | - | | | | | | | | | |
| 24A | 31200-60560 | COVER | 1 | 5001 | - | | | | | | | | | |
| 25A | 35100-20010 | SCREW | 7 | 5001 | - | 5012 | | | | | | | | |
| 25B | 80106-50616 | SCREW | 7 | 5013 | - | | A | | | | | | | |
| 26A | 35100-20330 | SCREW | 4 | 5001 | - | 5012 | | | | | | | | |
| 26B | 80106-50610 | SCREW | 4 | 5013 | - | | A | | | | | | | |
| 27A | 35106-20130 | SCREW,TAPPING | 4 | 5001 | - | 5012 | | | | | | | | |
| 27B | 81044-05012 | SCREW,TAPPING | 4 | 5013 | - | | A | | | | | | | |
| 41A | 40903-24170 | BRACKET | 1 | 5001 | - | 5002 | | | | | | | | |
| 41B | 40903-28450 | BRACKET | 1 | 5003 | - | 5010 | B | | | | | | | |
| 41C | 40903-29650 | BRACKET | 1 | 5011 | - | | C | | | | | | | |
| 42A | 41753-54790 | PLATE | 1 | 5001 | - | | | | | | | | | |
| 43A | 45360-60020 | LOUVER | 4 | 5001 | - | | | | | | | | | |
| 44A | 30320-60050 | ASHTRAY | 1 | 5001 | - | | | | | | | | | |
| 45A | 31200-60700 | COVER | 1 | 5001 | - | | | | | | | | | |
| 46A | 31200-60710 | COVER | 1 | 5001 | - | | | | | | | | | |
| 47A | 31200-60720 | COVER | 1 | 5001 | - | | | | | | | | | |
| 48A | 31200-60620 | COVER | 1 | 5001 | - | | | | | | | | | |
| 49A | 40903-23010 | BRACKET | 1 | 5001 | - | | | | | | | | | |
| 50A | 46000-25600 | WASHER | 2 | 5001 | - | | | | | | | | | |
| 51A | 32210-20950 | CAP | 2 | 5001 | - | | | | | | | | | |
| 52A | 41753-54950 | PLATE | 1 | 5001 | - | 5010 | | | | | | | | |
| 52B | 41754-44470 | PLATE | 1 | 5011 | - | | C | | | | | | | |
| 53A | 44822-22070 | RUBBER,CUSHION | 1 | 5001 | - | | | | | | | | | |
| 54A | 43932-70700 | BOLT,W/WASHER | 6 | 5001 | - | 5012 | | | | | | | | |
| 54B | 80102-60816 | BOLT,W/WASHER | 6 | 5013 | - | | A | | | | | | | |
| 55A | 43932-70690 | BOLT,W/WASHER | 1 | 5001 | - | 5012 | | | | | | | | |
| 55B | 80102-60616 | BOLT,W/WASHER | 1 | 5013 | - | | A | | | | | | | |
| 56A | 43932-70730 | BOLT,W/WASHER | 2 | 5001 | - | 5012 | | | | | | | | |
| 56B | 80102-71020 | BOLT,W/WASHER | 2 | 5013 | - | | A | | | | | | | |
| 57A | 35100-20010 | SCREW | 18 | 5001 | - | 5012 | | | | | | | | |
| 57B | 80106-50616 | SCREW | 18 | 5013 | - | | A | | | | | | | |
| 58A | 62271-15016 | SCREW,TAPPING | 2 | 5001 | - | 5012 | | | | | | | | |
| 58B | 81045-05016 | SCREW,TAPPING | 2 | 5013 | - | | A | | | | | | | |
| 59A | 35106-20130 | SCREW,TAPPING | 2 | 5001 | - | 5012 | | | | | | | | |
| 59B | 81044-05012 | SCREW,TAPPING | 2 | 5013 | - | | A | | | | | | | |
| 60A | 35100-72480 | SCREW | 2 | 5001 | - | 5012 | | | | | | | | |
| 60B | 80106-50820 | SCREW | 2 | 5013 | - | | A | | | | | | | |
| | | | | | | | | | | | | | | |
| | | | | | | | | | | | | | | |
| | | | | | | | | | | | | | | |
| | | | | | | | | | | | | | | |

MEMO

SHIFT LEVER GROUP

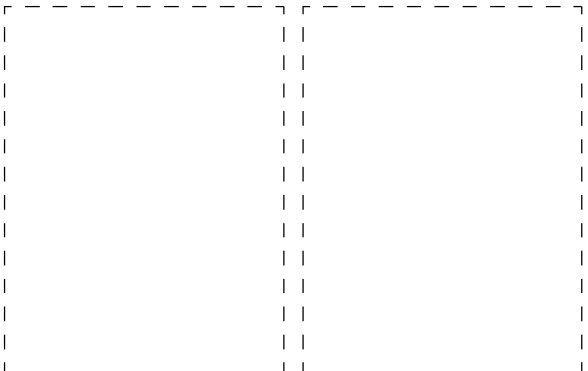
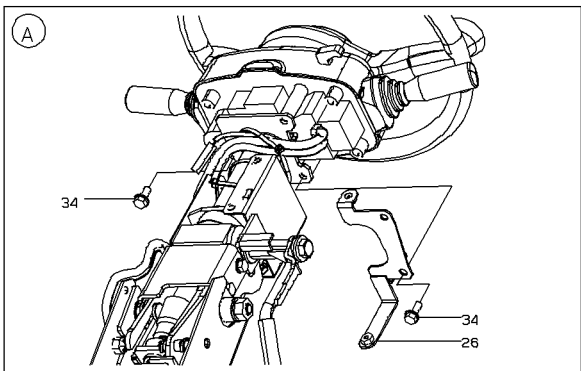
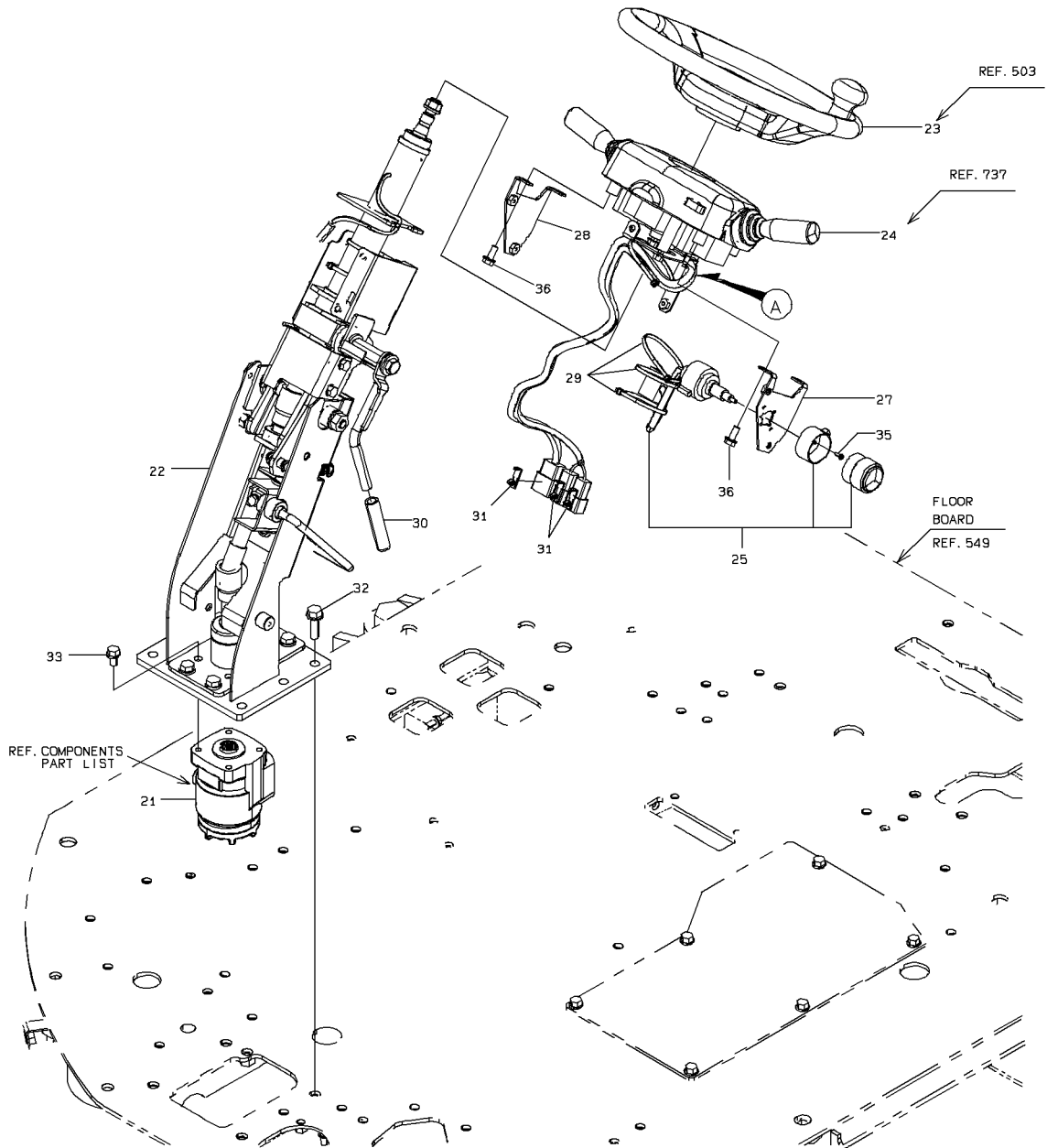

1-A

SHIFT LEVER GROUP

| SYM-BOL | PART NUMBER | PART NAME | UNIT Q,TY | SERIAL | | REMARKS | | | | | | |
|---------|---------------|-------------------|-----------|--------|-----|---------|---|---|-----|-----|-----|-------|
| | | | | (A) | (B) | N | P | D | (A) | (B) | (C) | (D) |
| 21A | 31050-60750 | ORBITROL(TM) ASSY | 1 | 5001 | - | | | | | | | |
| 22A | 33310-60010 | COLUMN | 1 | 5001 | - | | | | | | | |
| 23A | 43420-20030 | WHEEL,STEERING | 1 | 5001 | - | | | | | | | |
| 24A | 45600-60100 | LEVER | 1 | 5001 | - | | | | | | | |
| 25A | 35067-60090 | SWITCH,WIPER | 1 | 5001 | - | | | | | | | |
| 26A | 41753-29360-7 | PLATE | 1 | 5001 | - | | | | | | | |
| 27A | 41753-34920 | PLATE | 1 | 5001 | - | 5010 | | | | | | |
| 27B | 41754-45540-7 | PLATE | 1 | 5011 | - | | C | | | | | |
| 28A | 41753-29340-7 | PLATE | 1 | 5001 | - | | | | | | | |
| 29A | 32923-70100 | CLAMP,HOSE | 3 | 5001 | - | 5012 | | | | | | L=382 |
| 29B | 32923-70100 | CLAMP,HOSE | 2 | 5013 | - | | | | | | | L=382 |
| 30A | 38120-60220 | HANDLE | 1 | 5001 | - | | | | | | | |
| 31A | 32970-20160 | CLIP | 3 | 5001 | - | | | | | | | |
| 32A | 61802-12035 | BOLT,FLANGED | 5 | 5001 | - | | | | | | | |
| 33A | 61802-10016 | BOLT,FLANGED | 4 | 5001 | - | | | | | | | |
| 34A | 61802-08020 | BOLT,FLANGED | 3 | 5001 | - | | | | | | | |
| 35A | 62262-14010 | SCREW,TAPPING | 2 | 5001 | - | 5012 | | | | | | |
| 35B | 81043-04008 | SCREW,TAPPING | 2 | 5013 | - | | A | | | | | |
| 36A | 43932-70710 | BOLT,W/WASHER | 4 | 5001 | - | 5012 | | | | | | |
| 36B | 80102-60820 | BOLT,W/WASHER | 4 | 5013 | - | | A | | | | | |
| | | | | | | | | | | | | |
| | | | | | | | | | | | | |
| | | | | | | | | | | | | |
| | | | | | | | | | | | | |
| | | | | | | | | | | | | |
| | | | | | | | | | | | | |
| | | | | | | | | | | | | |
| | | | | | | | | | | | | |
| | | | | | | | | | | | | |
| | | | | | | | | | | | | |

STEERING WHEEL

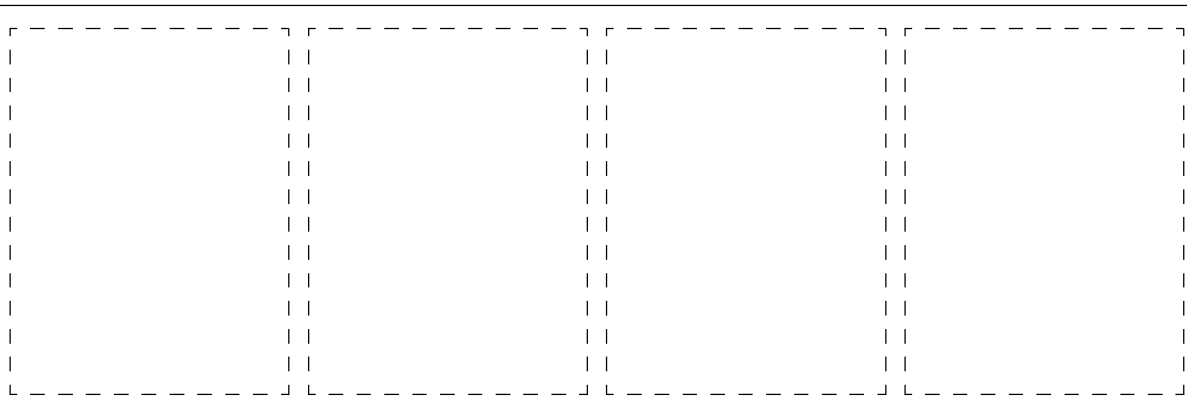
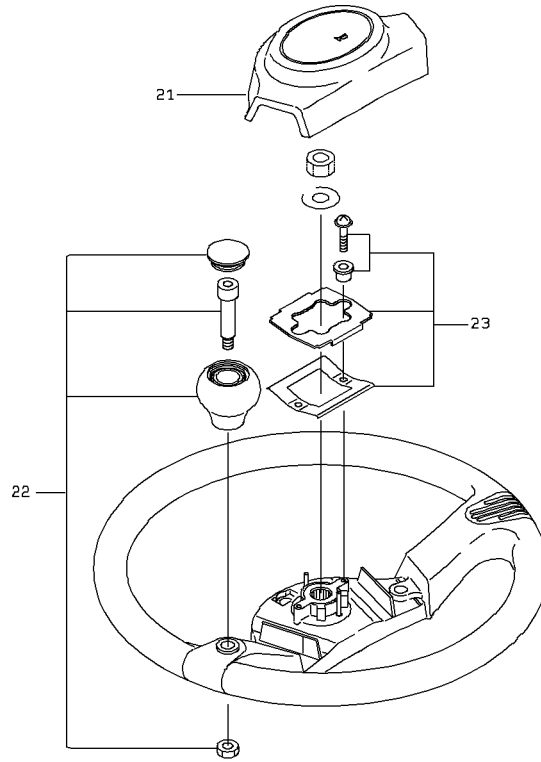

1-A

STEERING WHEEL

| SYM-BOL | PART NUMBER | PART NAME | UNIT Q,TY | SERIAL (A) - (B) | REMARKS | | | | | |
|---------|-------------|------------------|-----------|------------------|---------|---|---|-----|-----|-----|
| | | | | | N | P | D | (A) | (B) | (C) |
| 000A | 43420-20030 | WHEEL,STEERING | 1 | 5001 - | | | | | | |
| 21A | 39700-70800 | PAD | 1 | 5001 - | | | | | | |
| 22A | 37811-70020 | KNOB ASSY,HANDLE | 1 | 5001 - | | | | | | |
| 23A | 35020-70270 | SWITCH ASSY | 1 | 5001 - | | | | | | |
| | | | | | | | | | | |
| | | | | | | | | | | |
| | | | | | | | | | | |
| | | | | | | | | | | |
| | | | | | | | | | | |
| | | | | | | | | | | |
| | | | | | | | | | | |
| | | | | | | | | | | |
| | | | | | | | | | | |
| | | | | | | | | | | |
| | | | | | | | | | | |
| | | | | | | | | | | |
| | | | | | | | | | | |
| | | | | | | | | | | |
| | | | | | | | | | | |
| | | | | | | | | | | |
| | | | | | | | | | | |
| | | | | | | | | | | |

AIR CONDITIONER (AIR DUCT-REAR)

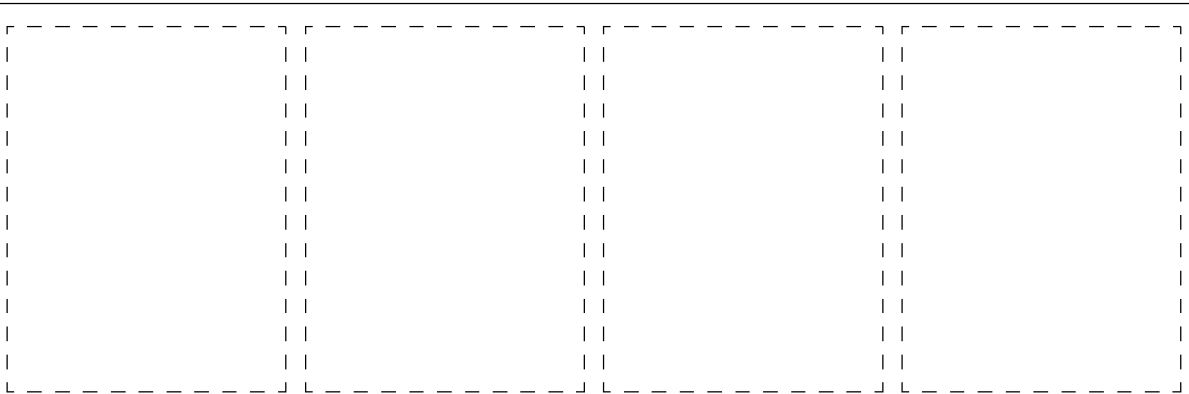
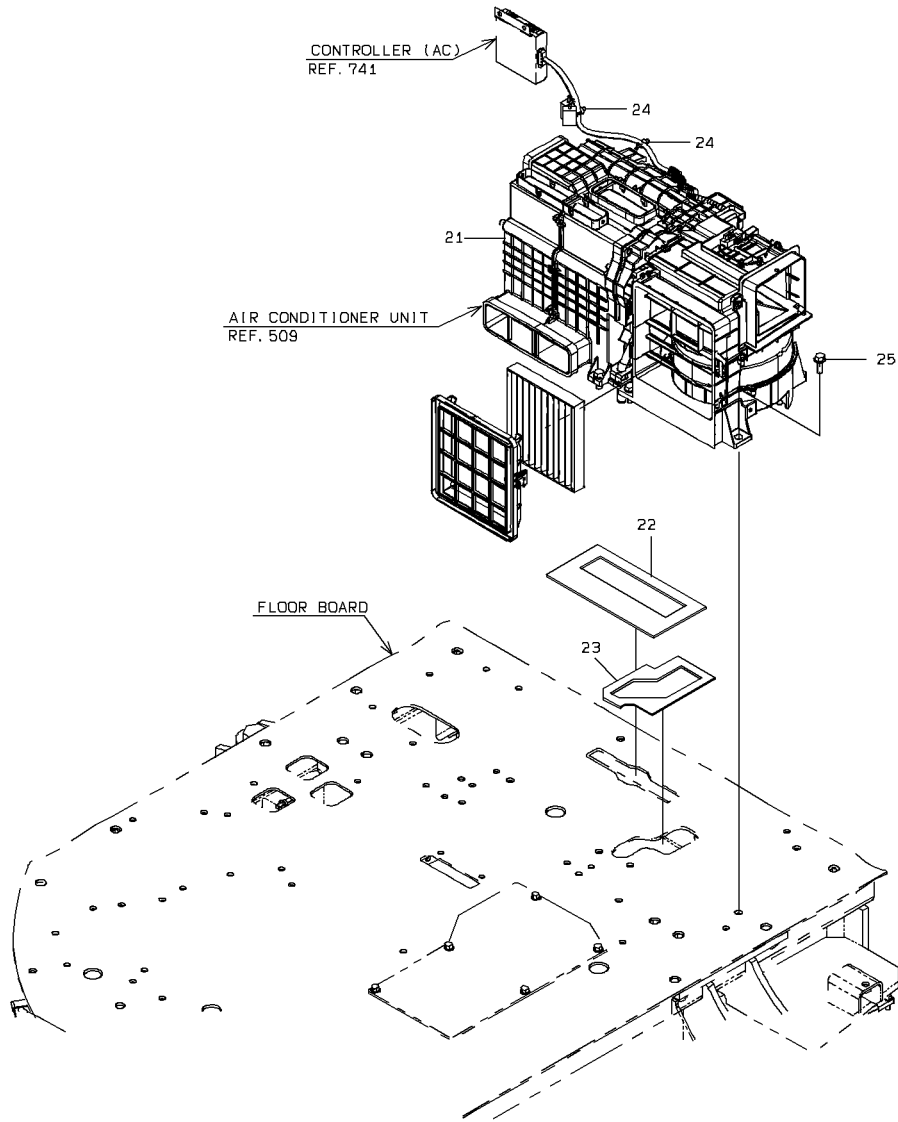

AIR CONDITIONER (AIR DUCT-REAR)

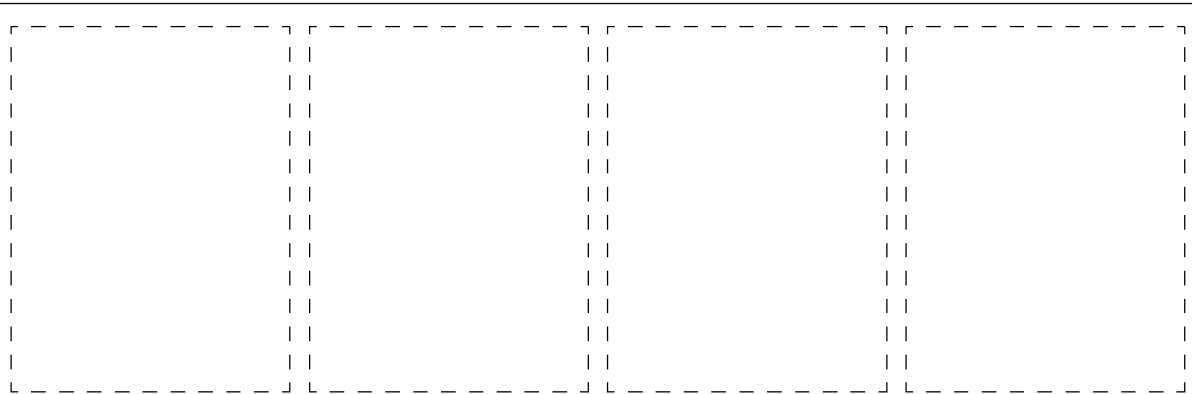
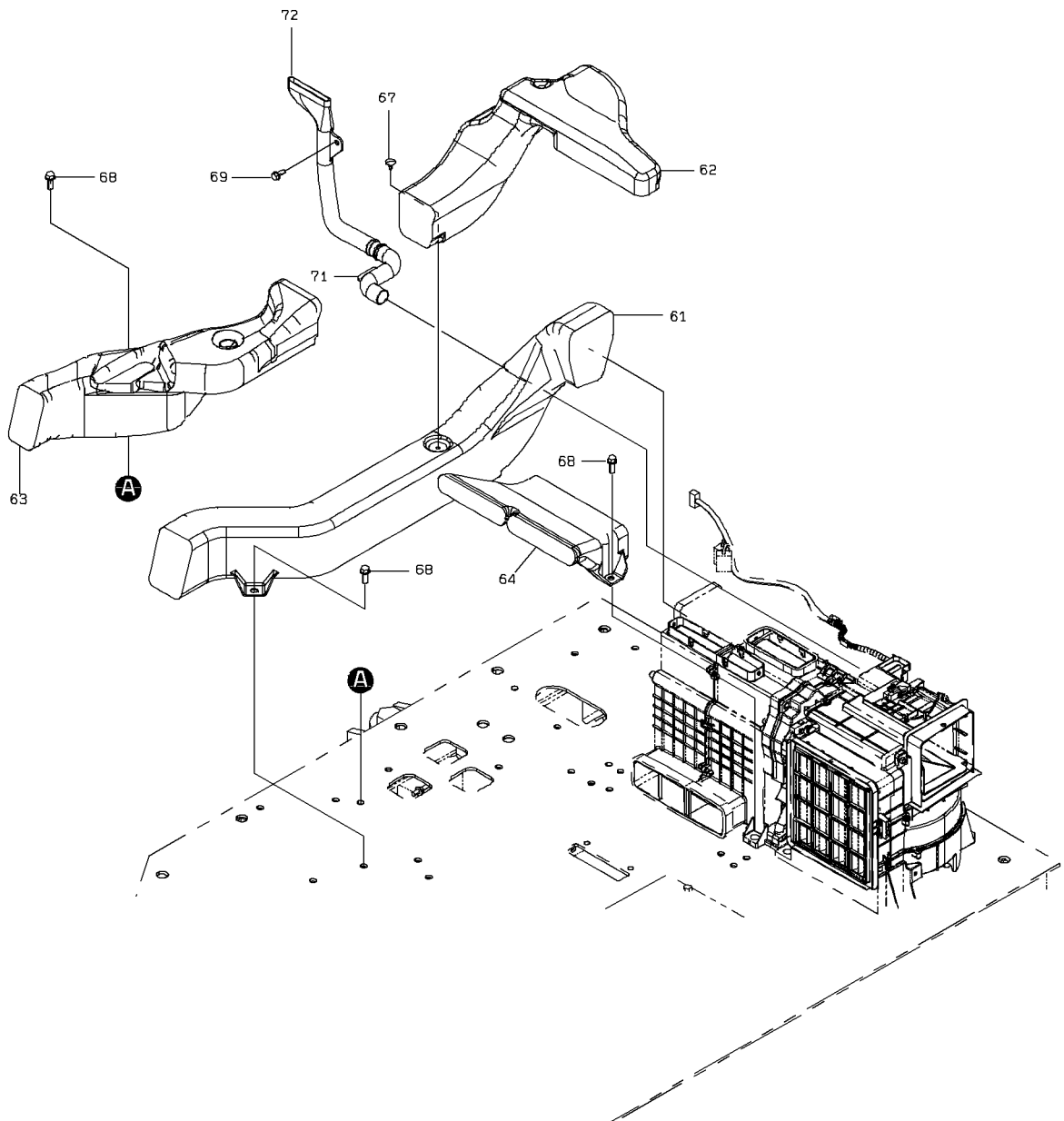

2-A

AIR CONDITIONER (AIR DUCT-REAR)

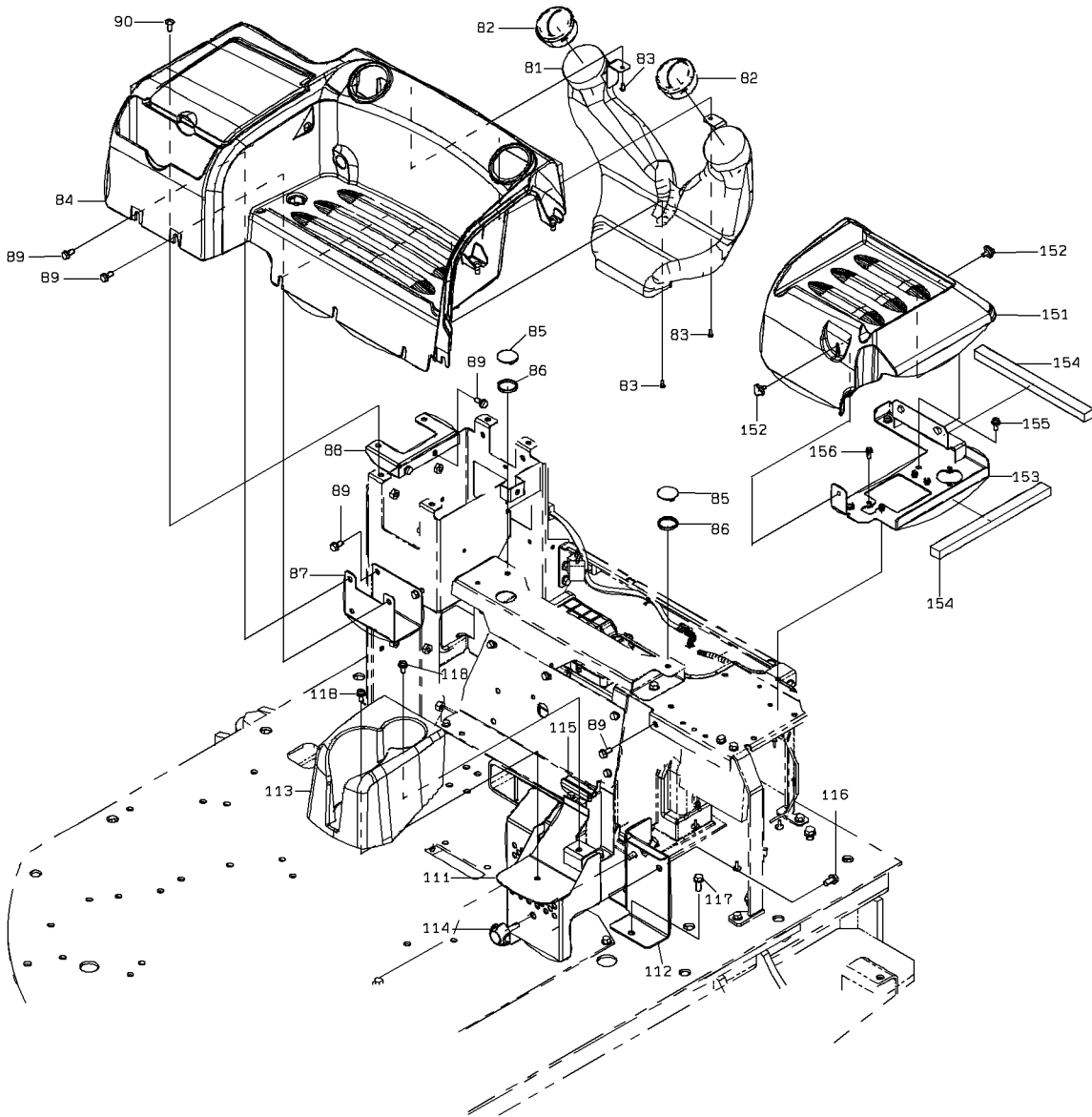

DETAIL OF HINGE

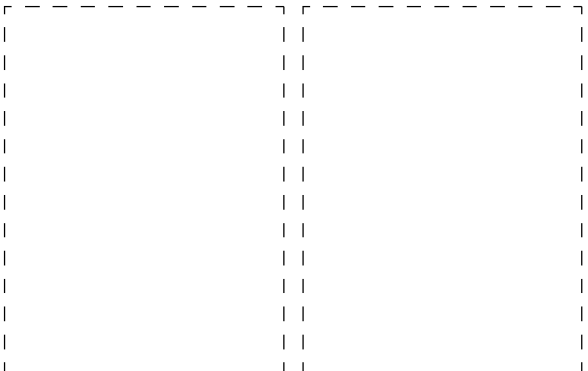
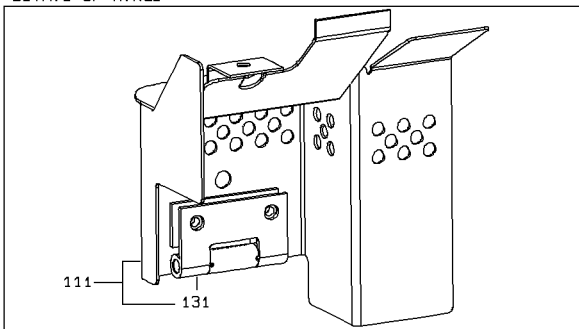

AIR CONDITIONER (AIR DUCT-REAR)

| SYM-BOL | PART NUMBER | PART NAME | UNIT Q,TY | SERIAL | | REMARKS | | | | | | |
|---------|-------------|--------------------|-----------|--------|-----|---------|---|-----|-----|-----|-----|---------|
| | | | | (A) | (B) | N | P | D | (A) | (B) | (C) | (D) |
| 21A | 30890-60150 | AIR CONDITIONER UN | 1 | 5001 | - | | | | | | | |
| 22A | 35681-35820 | SPONGE | 1 | 5001 | - | | | | | | | |
| 23A | 35681-35830 | SPONGE | 1 | 5001 | - | | | | | | | |
| 24A | 32925-20010 | CLAMP,CABLE | 2 | 5001 | - | | | | | | | |
| 25A | 61802-12030 | BOLT,FLANGED | 6 | 5001 | - | | | | | | | |
| 61A | 36430-60130 | DUCT | 1 | 5001 | - | | | | | | | |
| 62A | 36430-60150 | DUCT | 1 | 5001 | - | | | | | | | |
| 63A | 36430-60330 | DUCT | 1 | 5001 | - | | | | | | | |
| 64A | 36430-60180 | DUCT | 1 | 5001 | - | | | | | | | |
| 67A | 32970-20150 | CLIP | 2 | 5001 | - | | | | | | | |
| 68A | 61802-10025 | BOLT,FLANGED | 5 | 5001 | - | | | | | | | |
| 69A | 61802-08020 | BOLT,FLANGED | 1 | 5001 | - | | | | | | | |
| 71A | 36430-60190 | DUCT | 1 | 5001 | - | | | | | | | |
| 72A | 36430-60200 | DUCT | 1 | 5001 | - | | | | | | | |
| 81A | 36430-60240 | DUCT | 1 | 5001 | - | | | | | | | |
| 82A | 45360-60020 | LOUVER | 2 | 5001 | - | | | | | | | |
| 83A | 62262-15012 | SCREW,TAPPING | 3 | 5001 | - | 5012 | | | | | | |
| 83B | 81044-05012 | SCREW,TAPPING | 3 | 5013 | - | | A | | | | | |
| 84A | 31231-22260 | COVER ASSY | 1 | 5001 | - | | | | | | | |
| 85A | 32210-60220 | CAP | 2 | 5001 | - | | | | | | | |
| 86A | 40850-60160 | BUSHING,ELASTIC | 2 | 5001 | - | | | | | | | |
| 87A | 41753-33960 | PLATE | 1 | 5001 | - | | | | | | | |
| 88A | 41753-29320 | PLATE | 1 | 5001 | - | | | | | | | |
| 89A | 43932-70710 | BOLT,W/WASHER | 7 | 5001 | - | 5012 | | | | | | |
| 89B | 80102-60820 | BOLT,W/WASHER | 7 | 5013 | - | | A | | | | | |
| 90A | 35100-72480 | SCREW | 11 | 5001 | - | 5012 | | | | | | |
| 90B | 80106-50820 | SCREW | 11 | 5013 | - | | A | | | | | |
| 111A | 40910-22220 | BRACKET ASSY | 1 | 5011 | - | | | Y01 | | | | |
| 112A | 40903-20850 | BRACKET | 1 | 5011 | - | | | | | | | |
| 113A | 31200-60800 | COVER | 1 | 5001 | - | | | | | | | |
| 114A | 37810-60400 | KNOB | 1 | 5001 | - | | | | | | | |
| 115A | 34041-26310 | STRIP, SEAL | 1 | 5001 | - | | | | | | | |
| 116A | 61802-10020 | BOLT,FLANGED | 2 | 5001 | - | | | | | | | |
| 117A | 61802-10025 | BOLT,FLANGED | 2 | 5001 | - | | | | | | | |
| 118A | 35100-72490 | SCREW | 2 | 5001 | - | 5012 | | | | | | |
| 118B | 80106-80820 | SCREW | 2 | 5013 | - | | A | | | | | |
| 131A | 39890-23770 | HINGE | 1 | 5011 | - | | | 01 | | | | WELDING |
| 151A | 37500-60030 | TRAY | 1 | 5001 | - | | | | | | | |
| 152A | 37810-20640 | KNOB | 3 | 5001 | - | | | | | | | |
| 153A | 40903-25290 | BRACKET | 1 | 5001 | - | | | | | | | |
| 154A | 35681-35810 | SPONGE | 2 | 5001 | - | 5010 | | | | | | |
| 154B | 44822-22150 | RUBBER,CUSHION | 2 | 5011 | - | | C | | | | | |
| 155A | 35100-72460 | SCREW | 3 | 5001 | - | 5012 | | | | | | |
| 155B | 80104-60820 | SCREW | 3 | 5013 | - | | A | | | | | |
| 156A | 35100-72440 | SCREW | 4 | 5001 | - | 5010 | | | | | | |
| | | | | | | | | | | | | |
| | | | | | | | | | | | | |
| | | | | | | | | | | | | |
| | | | | | | | | | | | | |

AIR CONDITIONER (AIR DUCT-FRONT)

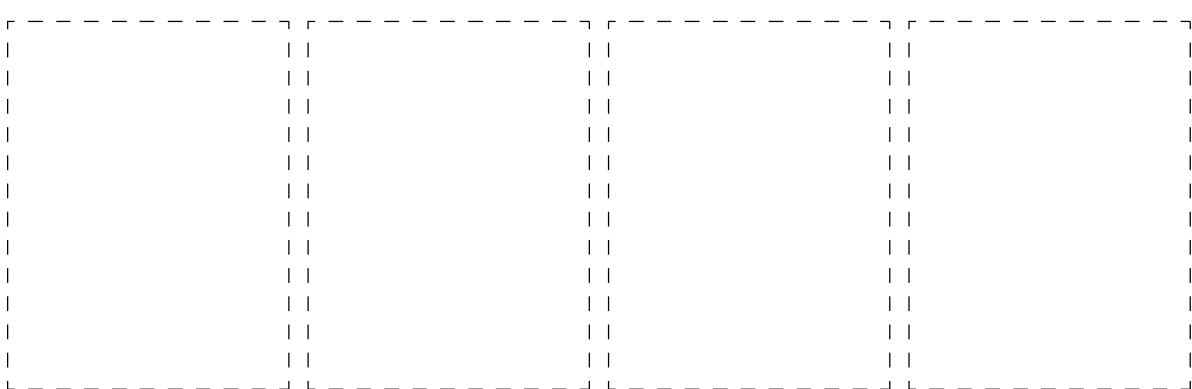
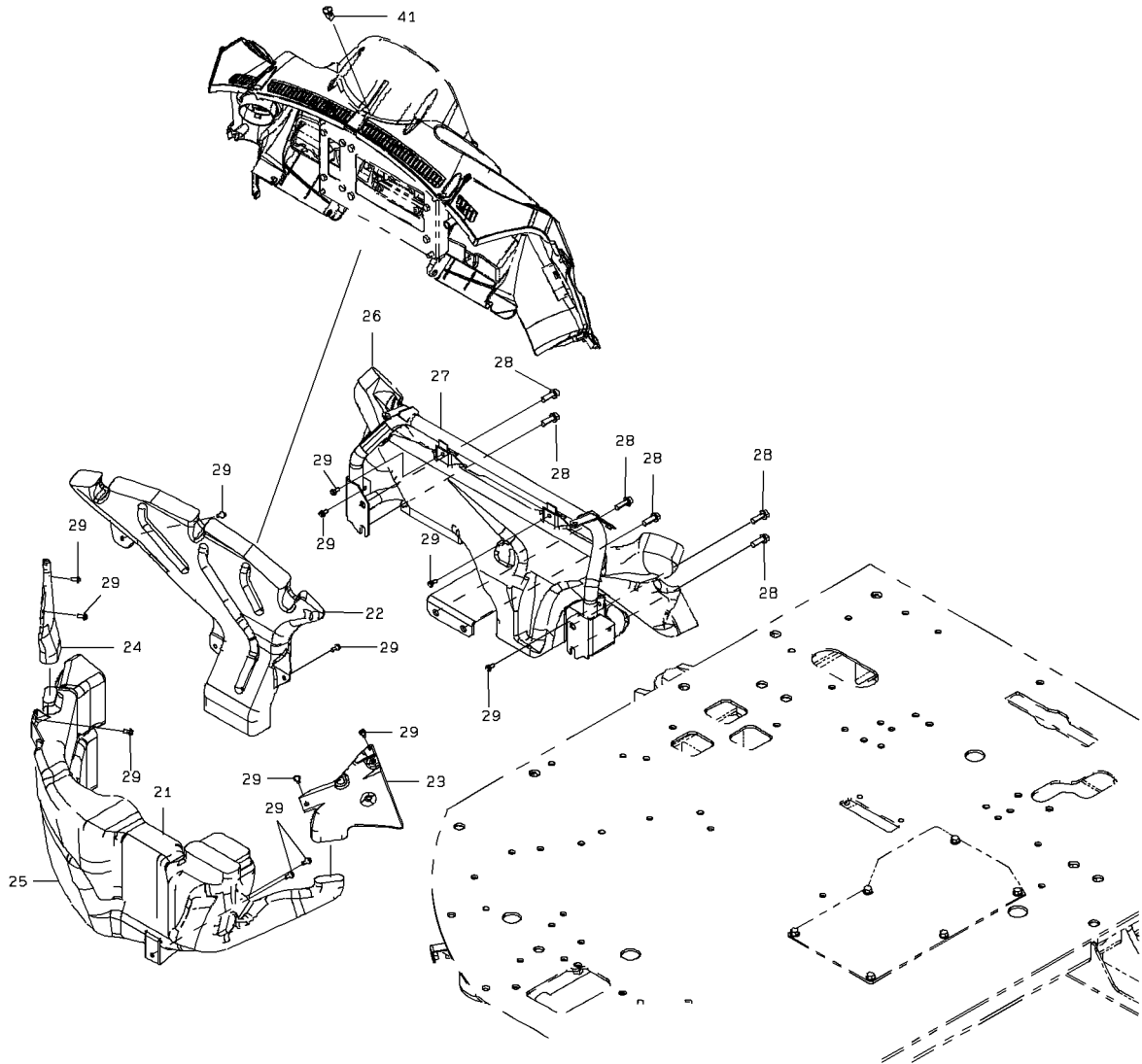

1-A

AIR CONDITIONER (AIR DUCT-FRONT)

| SYM-BOL | PART NUMBER | PART NAME | UNIT Q,TY | SERIAL | | REMARKS | | | | | |
|---------|-------------|--------------|-----------|--------|-----|---------|---|---|-----|-----|----------|
| | | | | (A) | (B) | N | P | D | (A) | (B) | (C) |
| 21A | 36430-60250 | DUCT | 1 | 5001 | - | | | | | | |
| 22A | 36430-60290 | DUCT | 1 | 5001 | - | | | | | | |
| 23A | 36430-60260 | DUCT | 1 | 5001 | - | | | | | | |
| 24A | 36430-60270 | DUCT | 1 | 5001 | - | | | | | | |
| 25A | 36430-60300 | DUCT | 1 | 5001 | - | | | | | | |
| 26A | 36430-60310 | DUCT | 1 | 5001 | - | | | | | | |
| 27A | 40910-22280 | BRACKET ASSY | 1 | 5011 | - | | | | | | |
| 28A | 61802-10030 | BOLT,FLANGED | 6 | 5001 | - | | | | | | |
| 29A | 35100-72430 | SCREW | 14 | 5001 | - | | | | | | |
| 29B | 80104-60616 | SCREW | 14 | 5013 | - | | | | | | |
| 41A | 35820-60090 | SENSOR | 1 | 5001 | - | | | | | | SUNSHINE |
| | | | | | | | | | | | |
| | | | | | | | | | | | |
| | | | | | | | | | | | |
| | | | | | | | | | | | |
| | | | | | | | | | | | |
| | | | | | | | | | | | |
| | | | | | | | | | | | |
| | | | | | | | | | | | |
| | | | | | | | | | | | |
| | | | | | | | | | | | |
| | | | | | | | | | | | |
| | | | | | | | | | | | |

AIR CONDITIONER UNIT ASSY

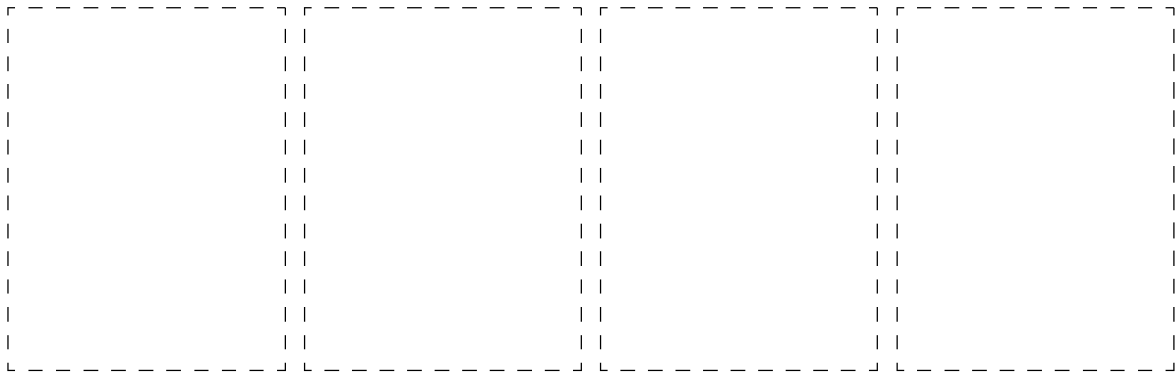
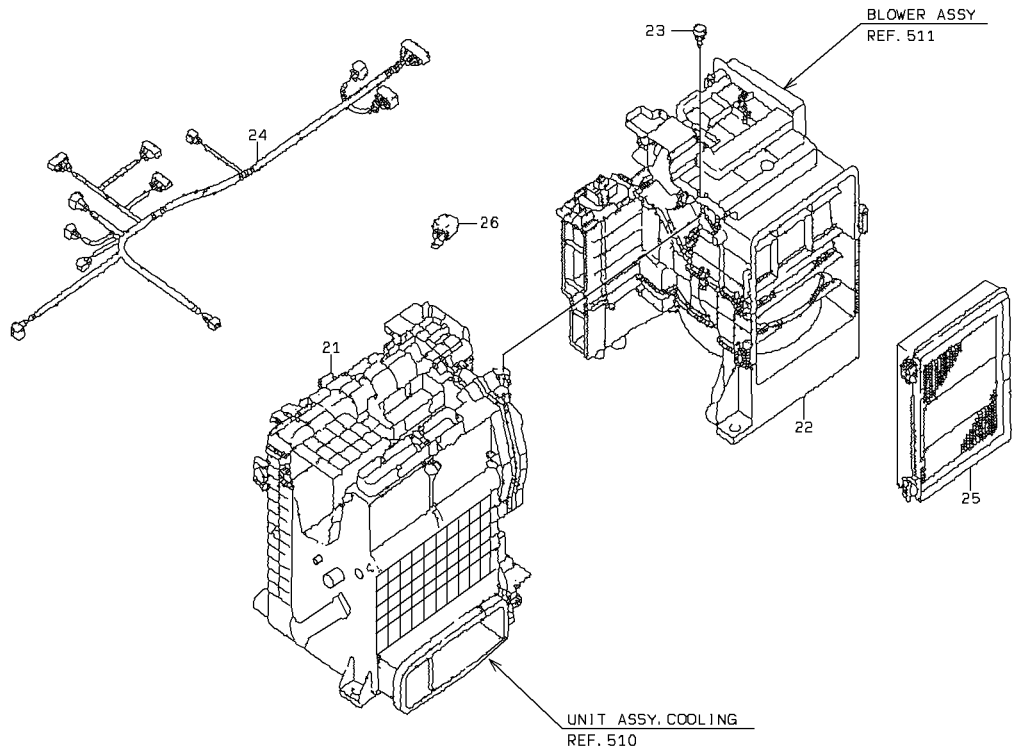

AIR CONDITIONER UNIT ASSY

| SYM-BOL | PART NUMBER | PART NAME | UNIT Q,TY | SERIAL (A) - (B) | REMARKS | | | | | |
|---------|-------------|--------------------|-----------|------------------|---------|---|---|-----|-----|-----|
| | | | | | N | P | D | (A) | (B) | (C) |
| 000A | 30890-60150 | AIR CONDITIONER UN | 1 | 5001 - | | | | | | |
| 21A | 32812-70200 | COOLER ASSY,AIR | 1 | 5001 - | | | | | | |
| 22A | 41351-70080 | BLOWER ASSY | 1 | 5001 - | | | | | | |
| 23A | 35106-70330 | SCREW,TAPPING | 2 | 5001 - | | | | | | |
| 24A | 33197-70170 | HARNES | 1 | 5001 - | | | | | | |
| 25A | 40330-60570 | FILTER | 1 | 5001 - | | | | | | |
| 26A | 45050-60120 | RELAY | 1 | 5001 - | | | | | | |
| | | | | | | | | | | |
| | | | | | | | | | | |
| | | | | | | | | | | |
| | | | | | | | | | | |
| | | | | | | | | | | |
| | | | | | | | | | | |
| | | | | | | | | | | |
| | | | | | | | | | | |
| | | | | | | | | | | |
| | | | | | | | | | | |
| | | | | | | | | | | |
| | | | | | | | | | | |
| | | | | | | | | | | |
| | | | | | | | | | | |
| | | | | | | | | | | |
| | | | | | | | | | | |
| | | | | | | | | | | |

COOLING UNIT ASSY

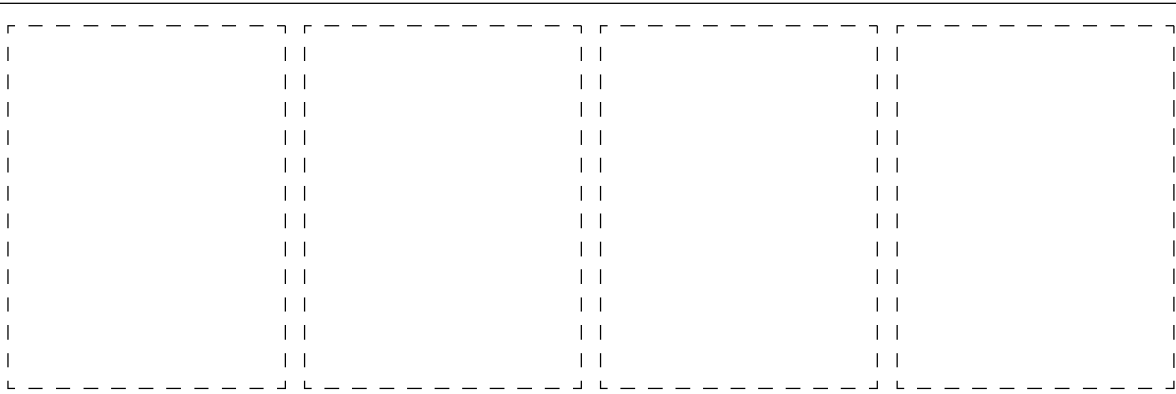
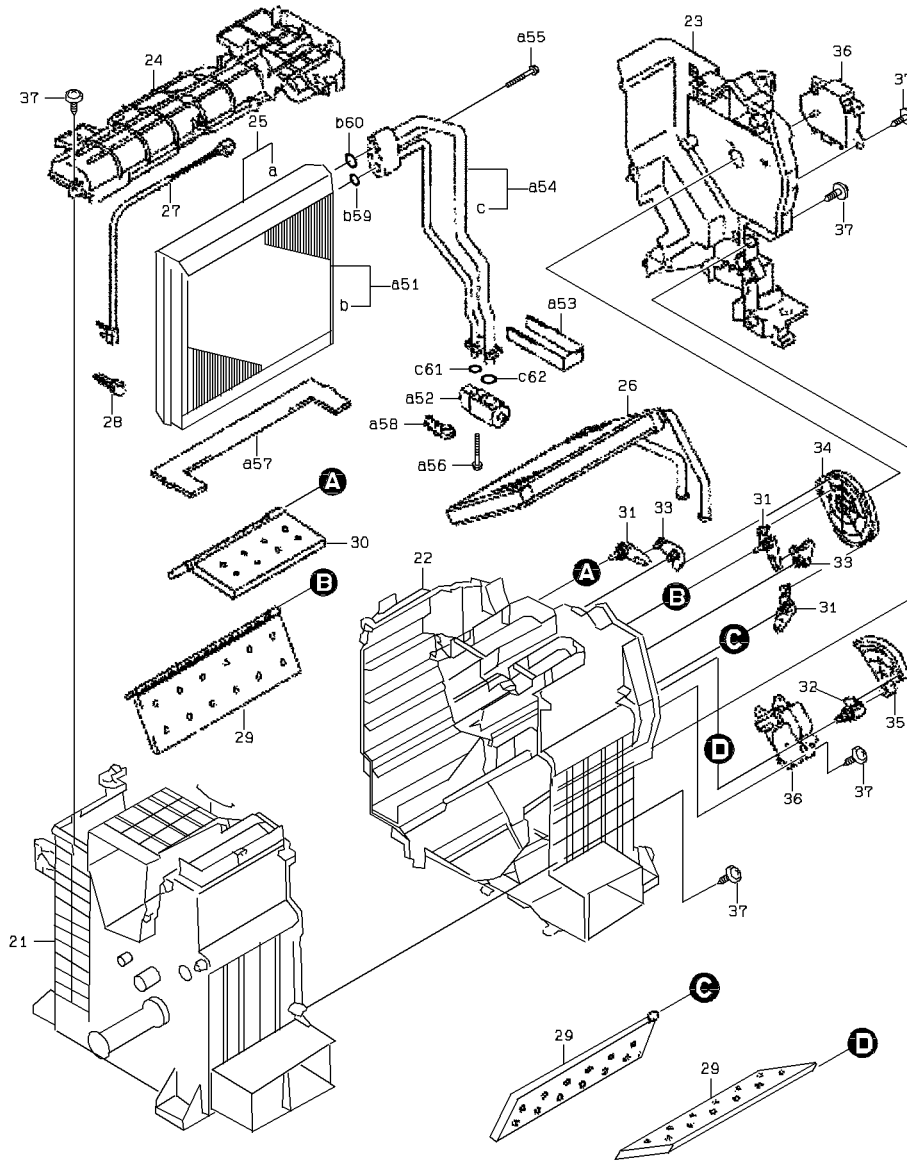

COOLING UNIT ASSY

| SYM-BOL | PART NUMBER | PART NAME | UNIT Q,TY | SERIAL (A) - (B) | REMARKS | | | | | | |
|---------|-------------|--------------------|-----------|------------------|---------|---|---|-----|-----|-----|-----|
| | | | | | N | P | D | (A) | (B) | (C) | (D) |
| 000A | 32812-70200 | COOLER ASSY,AIR | 1 | 5001 - | | | | | | | |
| 21A | 33110-70780 | CASE ASSY | 1 | 5001 - | | | | | | | |
| 22A | 33110-70790 | CASE ASSY | 1 | 5001 - | | | | | | | |
| 23A | 33110-70800 | CASE ASSY | 1 | 5001 - | | | | | | | |
| 24A | 41600-71930 | PLATE | 1 | 5001 - | | | | | | | |
| 25A | 30999-70140 | EVAPORATOR | 1 | 5001 - | | | | Y01 | | | |
| 26A | 33281-72540 | CORE ASSY | 1 | 5001 - | | | | | | | |
| 27A | 33441-70170 | THERMOSTAT | 1 | 5001 - | | | | | | | |
| 28A | 32920-71110 | CLAMP | 1 | 5001 - | | | | | | | |
| 29A | 37521-70600 | DOOR ASSY | 3 | 5001 - | | | | | | | |
| 30A | 37521-70610 | DOOR ASSY | 1 | 5001 - | | | | | | | |
| 31A | 45600-70600 | LEVER | 3 | 5001 - | | | | | | | |
| 32A | 45600-70610 | LEVER | 1 | 5001 - | | | | | | | |
| 33A | 45624-70070 | LEVER ASSY,CONTROL | 2 | 5001 - | | | | | | | |
| 34A | 41645-70810 | PLATE | 1 | 5001 - | | | | | | | |
| 35A | 41645-70820 | PLATE | 1 | 5001 - | | | | | | | |
| 36A | 33480-70160 | SERVO ASSY | 2 | 5001 - | | | | | | | |
| 37A | 35106-70100 | SCREW,TAPPING | 23 | 5001 - | | | | | | | |
| 51A | 30999-70150 | EVAPORATOR | 1 | 5001 - | | | | 01 | Y02 | | |
| 52A | 38510-71410 | VALVE | 1 | 5001 - | | | | 01 | | | |
| 53A | 39600-74300 | PACKING | 1 | 5001 - | | | | 01 | | | |
| 54A | 49290-70250 | TUBE KIT | 1 | 5001 - | | | | 01 | Y03 | | |
| 55A | 43900-74950 | BOLT | 2 | 5001 - | | | | 01 | | | |
| 56A | 43900-74960 | BOLT | 2 | 5001 - | | | | 01 | | | |
| 57A | 39600-74310 | PACKING | 1 | 5001 - | | | | 01 | | | |
| 58A | 41530-76040 | PLUG | 1 | 5001 - | | | | 01 | | | |
| 59A | 47131-73730 | RING,O | 1 | 5001 - | | | | | 02 | | |
| 60A | 47131-73740 | RING,O | 1 | 5001 - | | | | | 02 | | |
| 61A | 47131-73730 | RING,O | 1 | 5001 - | | | | | | 03 | |
| 62A | 47131-73740 | RING,O | 1 | 5001 - | | | | | | 03 | |
| | | | | | | | | | | | |
| | | | | | | | | | | | |
| | | | | | | | | | | | |
| | | | | | | | | | | | |
| | | | | | | | | | | | |
| | | | | | | | | | | | |
| | | | | | | | | | | | |
| | | | | | | | | | | | |

BLOWER ASSY

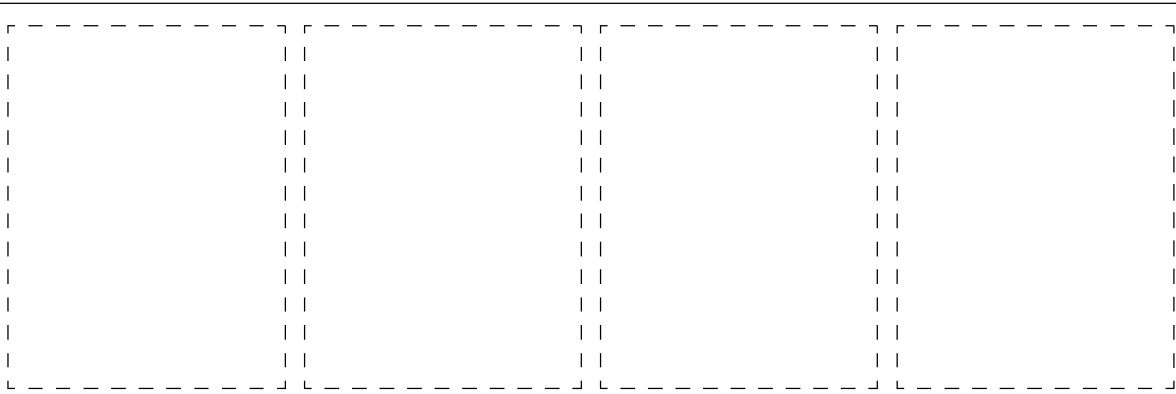
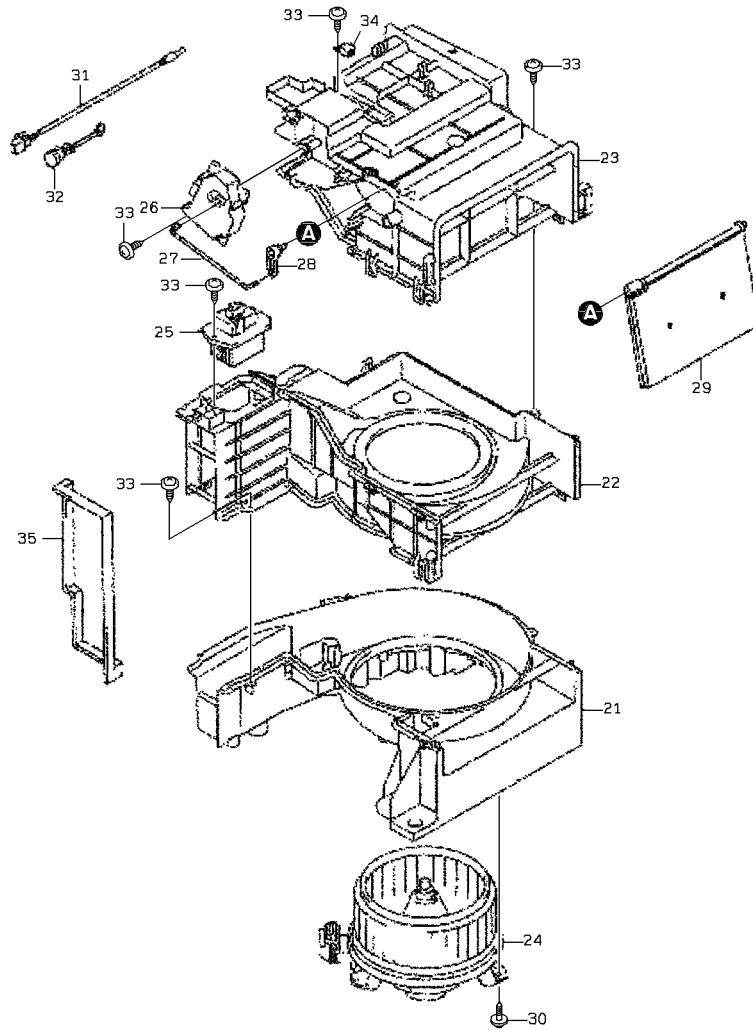

BLOWER ASSY

| SYM-BOL | PART NUMBER | PART NAME | UNIT Q, TY | SERIAL | | REMARKS | | | | | | |
|---------|-------------|----------------|------------|--------|-----|---------|---|---|-----|-----|-----|-----|
| | | | | (A) | (B) | N | P | D | (A) | (B) | (C) | (D) |
| 000A | 41351-70080 | BLOWER ASSY | 1 | 5001 | - | | | | | | | |
| 21A | 33110-70810 | CASE ASSY | 1 | 5001 | - | | | | | | | |
| 22A | 33110-70820 | CASE ASSY | 1 | 5001 | - | | | | | | | |
| 23A | 33110-70830 | CASE ASSY | 1 | 5001 | - | | | | | | | |
| 24A | 40205-70090 | FAN ASSY | 1 | 5001 | - | | | | | | | |
| 25A | 37391-70010 | TRANSISTOR | 1 | 5001 | - | | | | | | | |
| 26A | 33480-70170 | SERVO ASSY | 1 | 5001 | - | | | | | | | |
| 27A | 34500-70960 | SHAFT | 1 | 5001 | - | | | | | | | |
| 28A | 45600-70620 | LEVER | 1 | 5001 | - | | | | | | | |
| 29A | 37521-70620 | DOOR ASSY | 1 | 5001 | - | | | | | | | |
| 30A | 35106-70330 | SCREW, TAPPING | 3 | 5001 | - | | | | | | | |
| 31A | 33440-70010 | THERMO UNIT | 1 | 5001 | - | | | | | | | |
| 32A | 41645-70830 | PLATE | 1 | 5001 | - | | | | | | | |
| 33A | 35106-70100 | SCREW, TAPPING | 12 | 5001 | - | | | | | | | |
| 34A | 45050-60120 | RELAY | 1 | 5001 | - | | | | | | | |
| 35A | 39600-74320 | PACKING | 1 | 5001 | - | | | | | | | |
| | | | | | | | | | | | | |
| | | | | | | | | | | | | |
| | | | | | | | | | | | | |
| | | | | | | | | | | | | |
| | | | | | | | | | | | | |
| | | | | | | | | | | | | |
| | | | | | | | | | | | | |
| | | | | | | | | | | | | |
| | | | | | | | | | | | | |
| | | | | | | | | | | | | |

COMPRESSOR (AIR CONDITIONER)

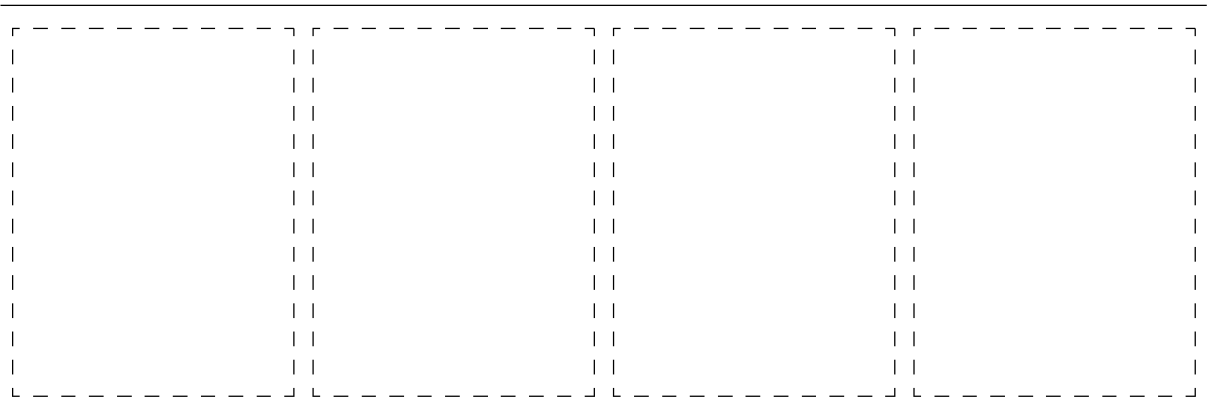
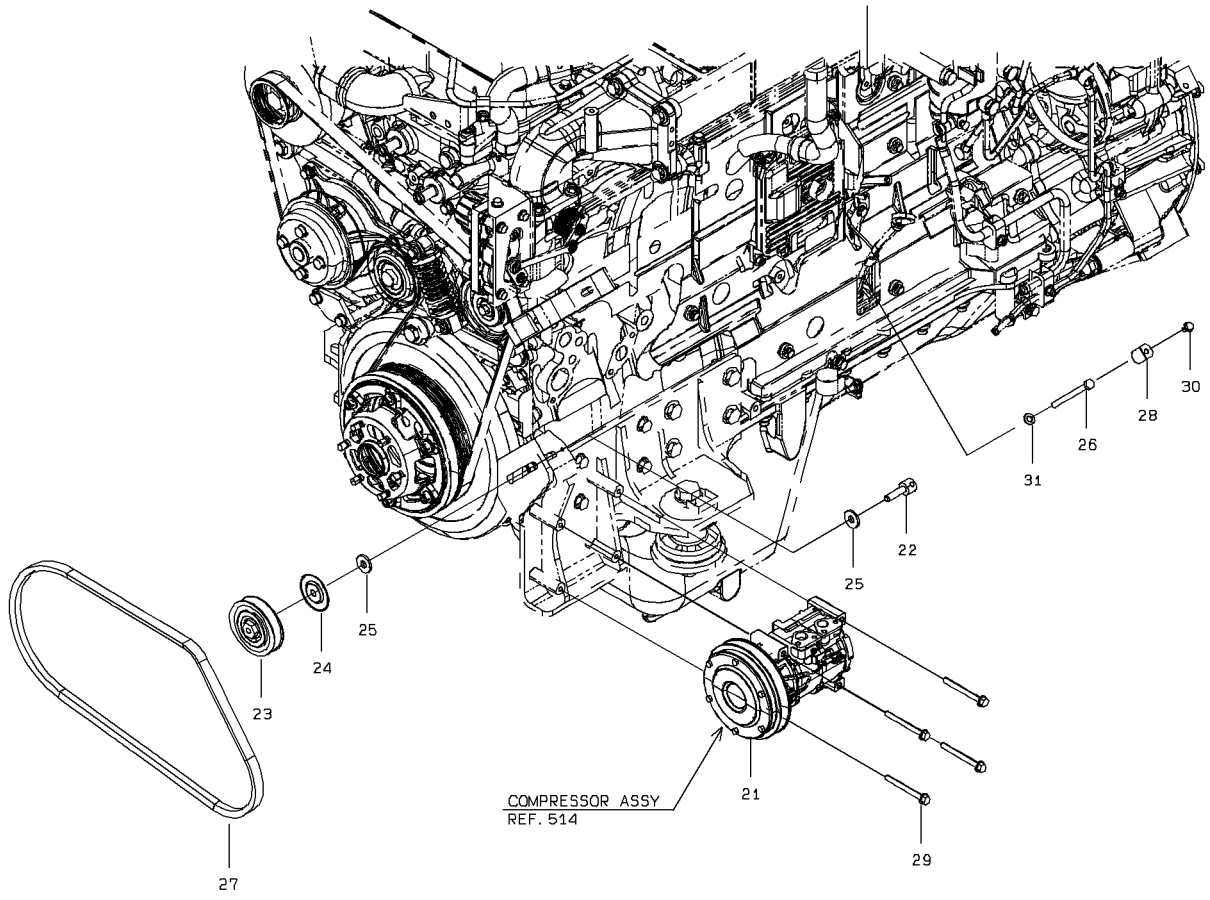

1-A

COMPRESSOR (AIR CONDITIONER)

| SYM-BOL | PART NUMBER | PART NAME | UNIT Q,TY | SERIAL | | REMARKS | | | | | | |
|---------|-------------|-----------------|-----------|--------|-----|---------|---|---|-----|-----|-----|-----|
| | | | | (A) | (B) | N | P | D | (A) | (B) | (C) | (D) |
| 21A | 33470-60200 | COMPRESSOR ASSY | 1 | 5001 | - | | | | | | | |
| 22A | 34500-23220 | SHAFT | 1 | 5001 | - | | | | | | | |
| 23A | 41470-70010 | PULLEY | 1 | 5001 | - | | | | | | | |
| 24A | 31200-70440 | COVER | 1 | 5001 | - | | | | | | | |
| 25A | 46011-20190 | WASHER,PLANE | 2 | 5001 | - | | | | | | | |
| 26A | 43900-20370 | BOLT | 1 | 5001 | - | | | | | | | |
| 27A | 78023-11280 | BELT,V | 1 | 5001 | - | | | | | | | |
| 28A | 41600-54440 | PLATE | 1 | 5001 | - | | | | | | | |
| 29A | 61802-08075 | BOLT,FLANGED | 4 | 5001 | - | | | | | | | |
| 30A | 61802-06012 | BOLT,FLANGED | 1 | 5001 | - | | | | | | | |
| 31A | 62701-40081 | WASHER,PLANE | 1 | 5001 | - | | | | | | | |
| | | | | | | | | | | | | |
| | | | | | | | | | | | | |
| | | | | | | | | | | | | |
| | | | | | | | | | | | | |
| | | | | | | | | | | | | |
| | | | | | | | | | | | | |
| | | | | | | | | | | | | |
| | | | | | | | | | | | | |
| | | | | | | | | | | | | |
| | | | | | | | | | | | | |
| | | | | | | | | | | | | |
| | | | | | | | | | | | | |
| | | | | | | | | | | | | |
| | | | | | | | | | | | | |
| | | | | | | | | | | | | |
| | | | | | | | | | | | | |
| | | | | | | | | | | | | |

COMPRESSOR ASSY

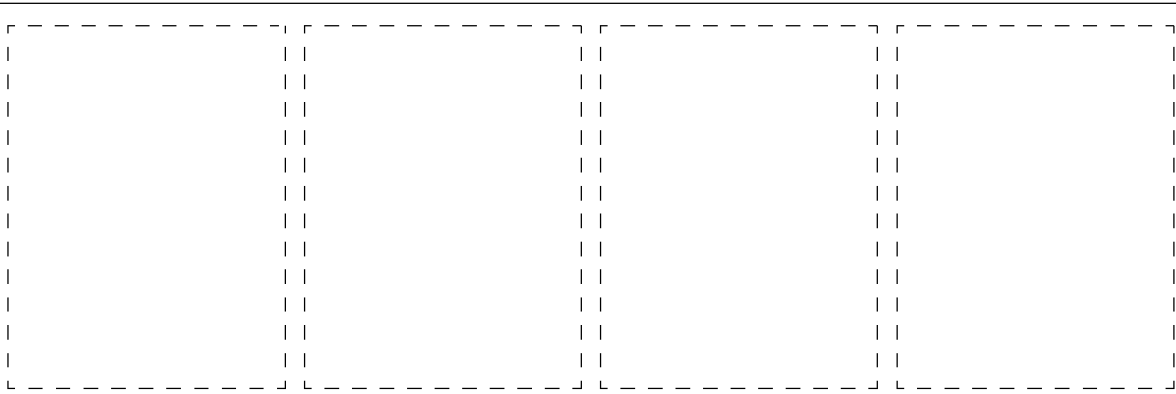
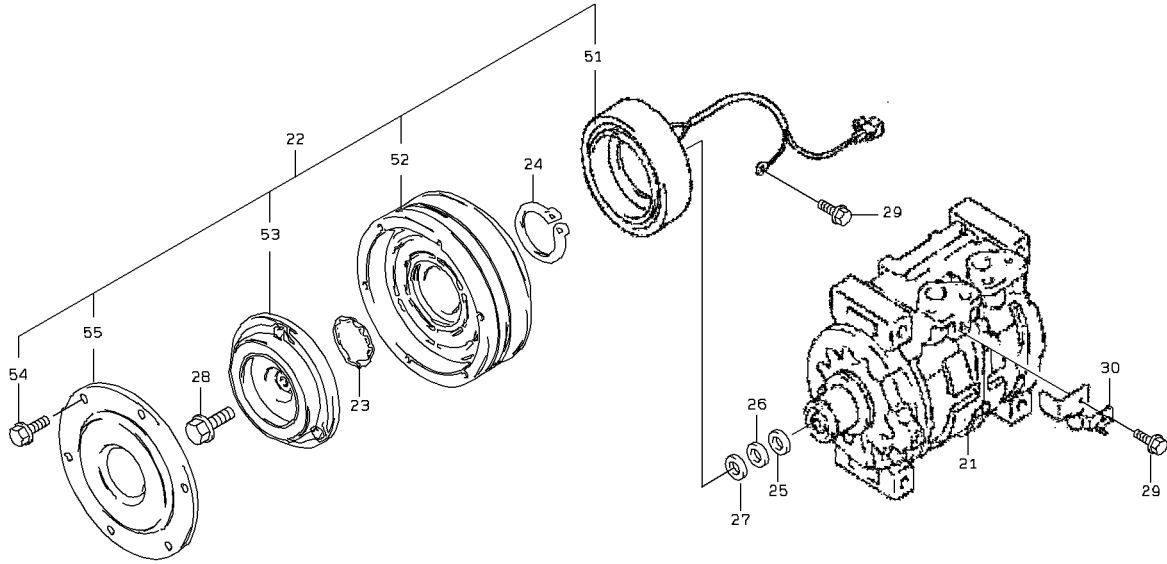

COMPRESSOR ASSY

| SYM-BOL | PART NUMBER | PART NAME | UNIT Q, TY | SERIAL (A) - (B) | REMARKS | | | | | |
|---------|-------------|-----------------|------------|------------------|---------|---|---|-----|-----|-----|
| | | | | | N | P | D | (A) | (B) | (C) |
| 000A | 33470-60200 | COMPRESSOR ASSY | 1 | 5001 - | | | | | | |
| 21A | 33470-70130 | COMPRESSOR ASSY | 1 | 5001 - | | | | | | |
| 22A | 32872-70310 | CLUTCH ASSY | 1 | 5001 - | | | | Y01 | | |
| 23A | 45311-71700 | RING, SNAP | 1 | 5001 - | | | | | | |
| 24A | 45311-70920 | RING, SNAP | 1 | 5001 - | | | | | | |
| 25A | 46000-70950 | WASHER | 1 | 5001 - | | | | | | |
| 26A | 46000-70960 | WASHER | 1 | 5001 - | | | | | | |
| 27A | 46000-70970 | WASHER | 1 | 5001 - | | | | | | |
| 28A | 43963-70010 | BOLT, FLANGED | 1 | 5001 - | | | | | | |
| 29A | 35100-71240 | SCREW | 2 | 5001 - | | | | | | |
| 30A | 40902-70100 | BRACKET | 1 | 5001 - | | | | | | |
| 51A | 35203-70040 | STATOR ASSY | 1 | 5001 - | | | | 01 | | |
| 52A | 45715-70220 | ROTOR ASSY | 1 | 5001 - | | | | 01 | | |
| 53A | 38050-70160 | HUB | 1 | 5001 - | | | | 01 | | |
| 54A | 43932-70470 | BOLT, W/WASHER | 6 | 5001 - | | | | 01 | | |
| 55A | 31210-70130 | COVER | 1 | 5001 - | | | | 01 | | |
| | | | | | | | | | | |
| | | | | | | | | | | |
| | | | | | | | | | | |
| | | | | | | | | | | |
| | | | | | | | | | | |
| | | | | | | | | | | |
| | | | | | | | | | | |
| | | | | | | | | | | |
| | | | | | | | | | | |
| | | | | | | | | | | |
| | | | | | | | | | | |

CONDENSER (AIR CONDITIONER)

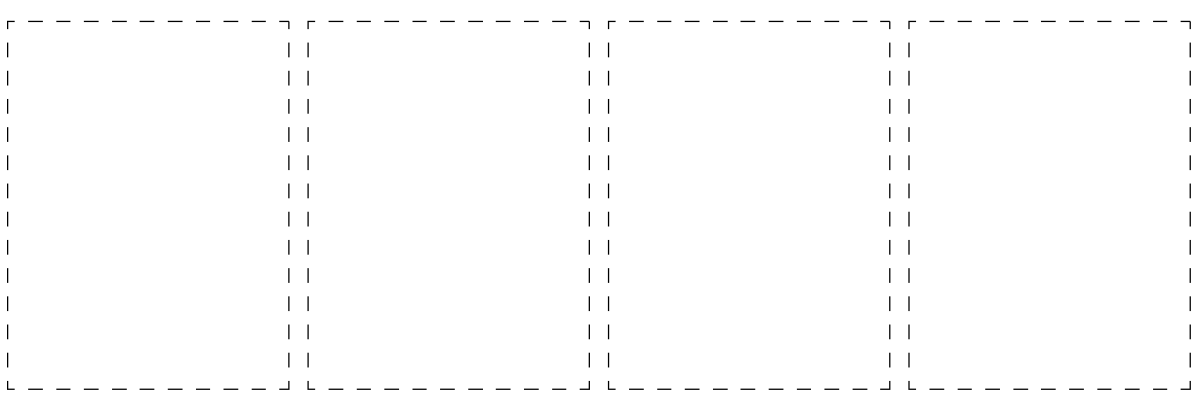
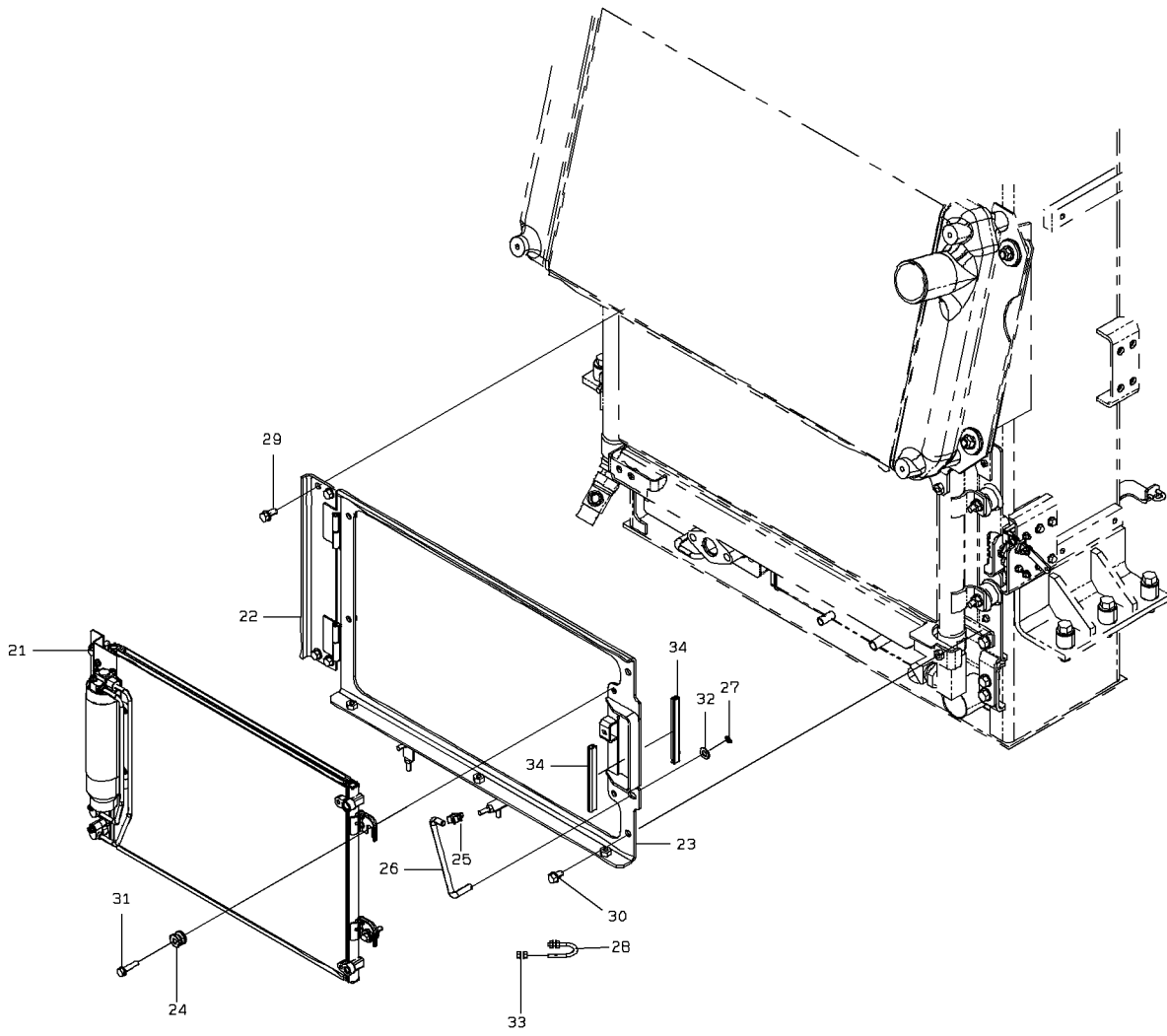

1-A

CONDENSER (AIR CONDITIONER)

| SYM-BOL | PART NUMBER | PART NAME | UNIT Q,TY | SERIAL | | REMARKS | | | | | | |
|---------|-------------|-----------------|-----------|--------|-----|---------|---|---|-----|-----|-----|-----|
| | | | | (A) | (B) | N | P | D | (A) | (B) | (C) | (D) |
| 21A | 33360-60120 | CONDENSER | 1 | 5001 | - | | | | | | | |
| 22A | 41753-22840 | PLATE | 1 | 5001 | - | | | | | | | |
| 23A | 40600-48390 | FRAME | 1 | 5001 | - | | | | | | | |
| 24A | 40850-60120 | BUSHING,ELASTIC | 4 | 5001 | - | | | | | | | |
| 25A | 43550-60110 | HOLDER | 1 | 5001 | - | | | | | | | |
| 26A | 38171-42570 | BAR,ROUND | 1 | 5001 | - | | | | | | | |
| 27A | 63002-02525 | PIN,SPLIT | 1 | 5001 | - | | | | | | | |
| 28A | 61720-10634 | BOLT,U | 1 | 5001 | - | | | | | | | |
| 29A | 61802-10020 | BOLT,FLANGED | 4 | 5001 | - | | | | | | | |
| 30A | 61802-10016 | BOLT,FLANGED | 2 | 5001 | - | | | | | | | |
| 31A | 61802-08035 | BOLT,FLANGED | 4 | 5001 | - | | | | | | | |
| 32A | 62701-40101 | WASHER,PLANE | 1 | 5001 | - | | | | | | | |
| 33A | 62480-21061 | NUT,FLANGED | 4 | 5001 | - | | | | | | | |
| 34A | 34041-28100 | STRIP, SEAL | 2 | 5001 | - | | | | | | | |
| | | | | | | | | | | | | |
| | | | | | | | | | | | | |
| | | | | | | | | | | | | |
| | | | | | | | | | | | | |
| | | | | | | | | | | | | |
| | | | | | | | | | | | | |
| | | | | | | | | | | | | |
| | | | | | | | | | | | | |
| | | | | | | | | | | | | |
| | | | | | | | | | | | | |

CONDENSER ASSY

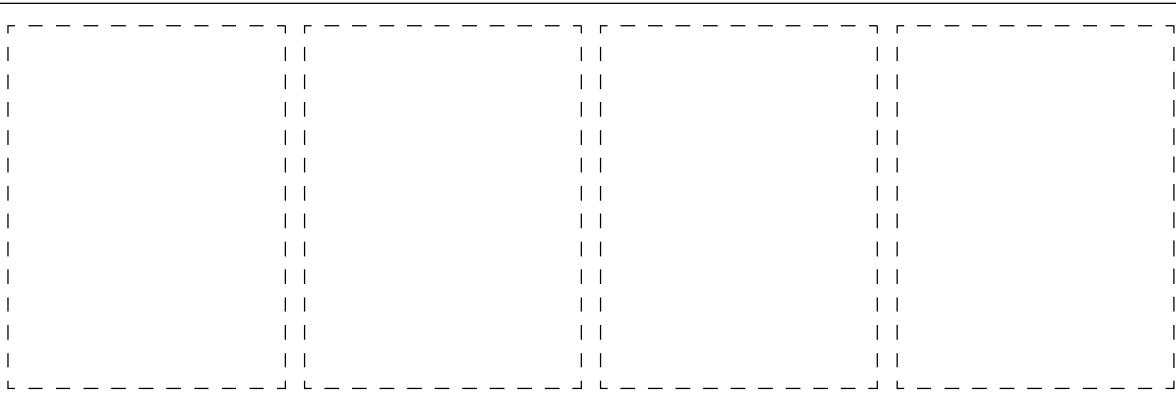
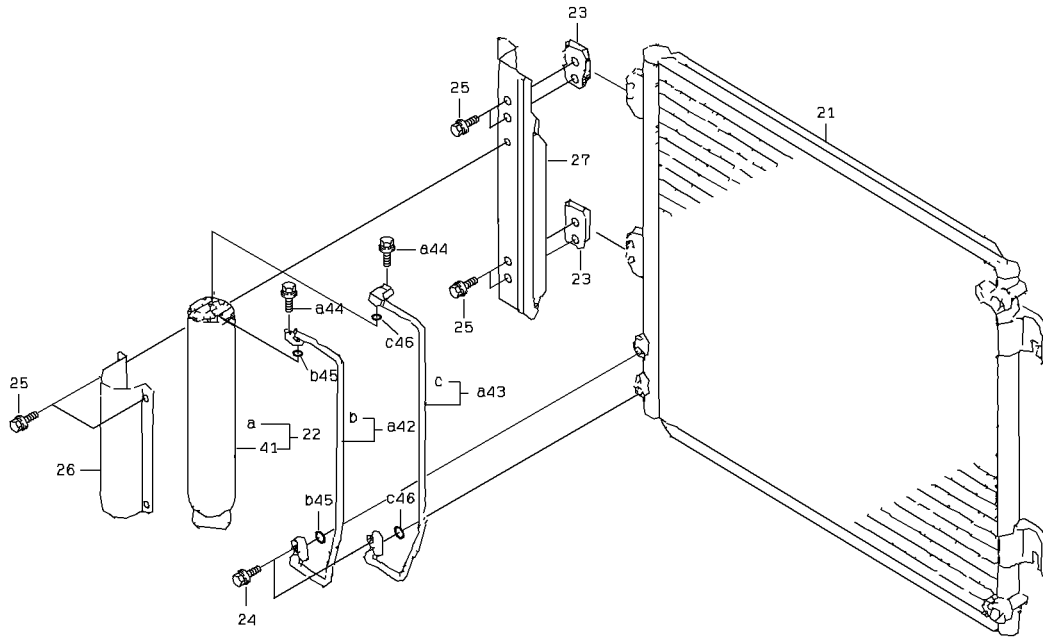

1-A

CONDENSER ASSY

| SYM-BOL | PART NUMBER | PART NAME | UNIT Q, TY | SERIAL (A) - (B) | REMARKS | | | | | | |
|---------|-------------|---------------|------------|------------------|---------|---|---|-----|-----|-----|-----|
| | | | | | N | P | D | (A) | (B) | (C) | (D) |
| 000A | 33360-60120 | CONDENSER | 1 | 5001 - | | | | | | | |
| 21A | 33281-72530 | CORE ASSY | 1 | 5001 - | | | | | | | |
| 22A | 45520-70070 | RECEIVER UNIT | 1 | 5001 - | | | | Y01 | | | |
| 23A | 40902-70080 | BRACKET | 2 | 5001 - | | | | | | | |
| 24A | 43932-70840 | BOLT,W/WASHER | 2 | 5001 - | | | | | | | |
| 25A | 43932-70850 | BOLT,W/WASHER | 8 | 5001 - | | | | | | | |
| 26A | 43550-70530 | HOLDER | 1 | 5001 - | | | | | | | |
| 27A | 40902-70090 | BRACKET | 1 | 5001 - | | | | | | | |
| 41A | 36200-60020 | TANK | 1 | 5001 - | | | | 01 | | | |
| 42A | 36700-70450 | TUBE | 1 | 5001 - | | | | 01 | Y02 | | |
| 43A | 36700-70460 | TUBE | 1 | 5001 - | | | | 01 | | Y03 | |
| 44A | 43932-70840 | BOLT,W/WASHER | 2 | 5001 - | | | | 01 | | | |
| 45A | 47131-73550 | RING,O | 2 | 5001 - | | | | | 02 | | |
| 46A | 47131-73550 | RING,O | 2 | 5001 - | | | | | | 03 | |
| | | | | | | | | | | | |
| | | | | | | | | | | | |
| | | | | | | | | | | | |
| | | | | | | | | | | | |
| | | | | | | | | | | | |
| | | | | | | | | | | | |
| | | | | | | | | | | | |
| | | | | | | | | | | | |
| | | | | | | | | | | | |
| | | | | | | | | | | | |
| | | | | | | | | | | | |
| | | | | | | | | | | | |
| | | | | | | | | | | | |

AIR CONDITIONER PIPING (REAR CHASSIS)

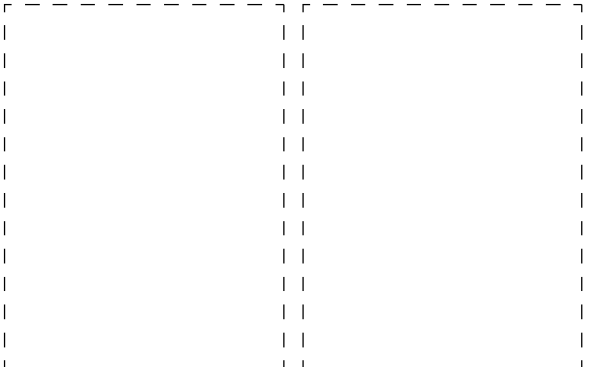
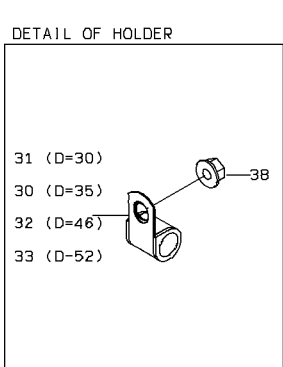
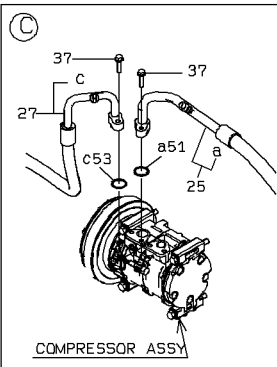
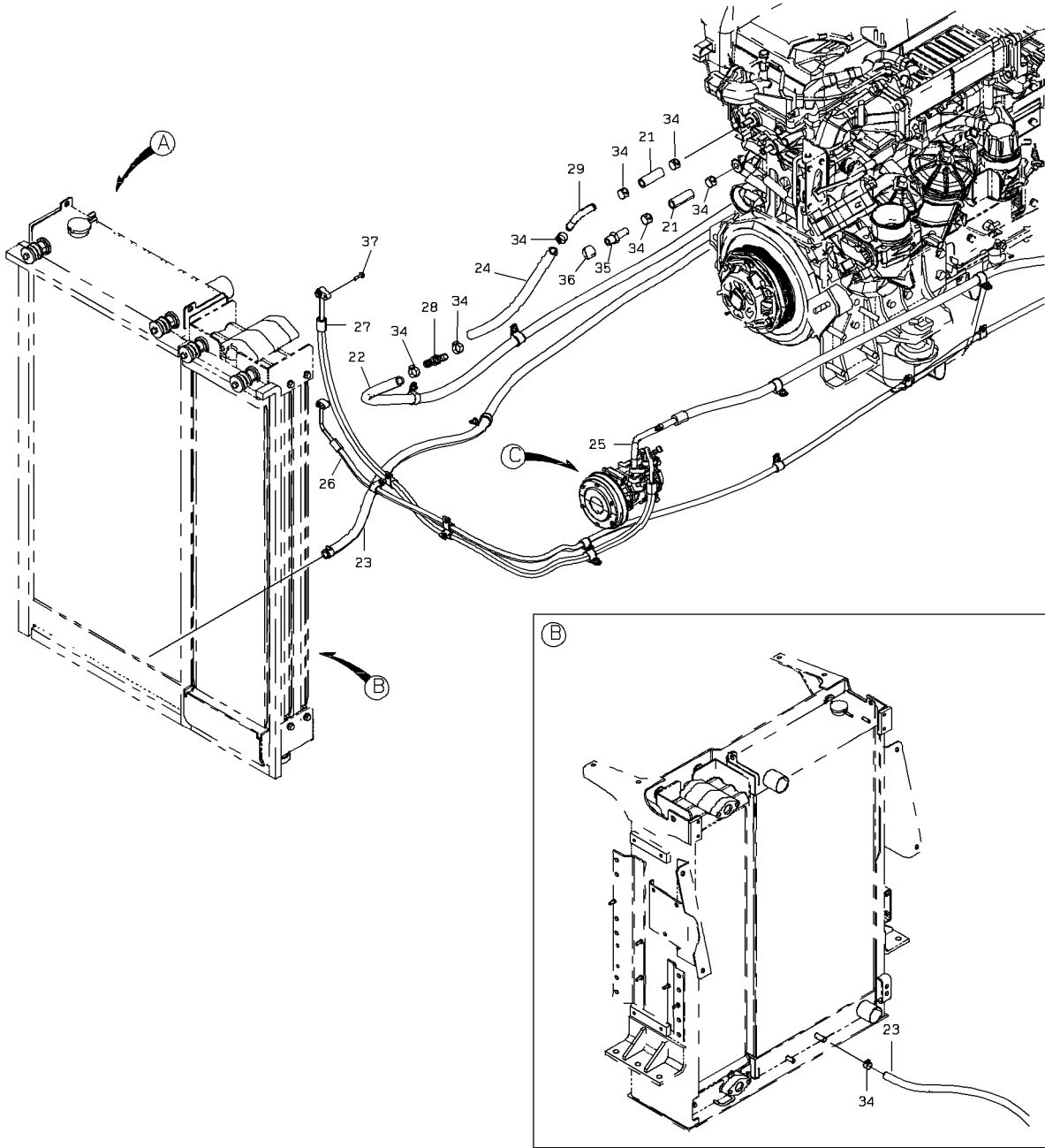

AIR CONDITIONER PIPING (REAR CHASSIS)

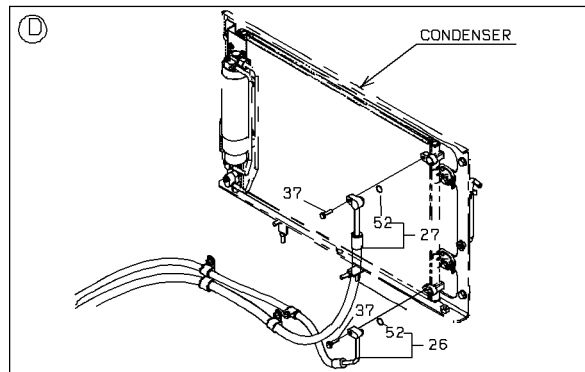
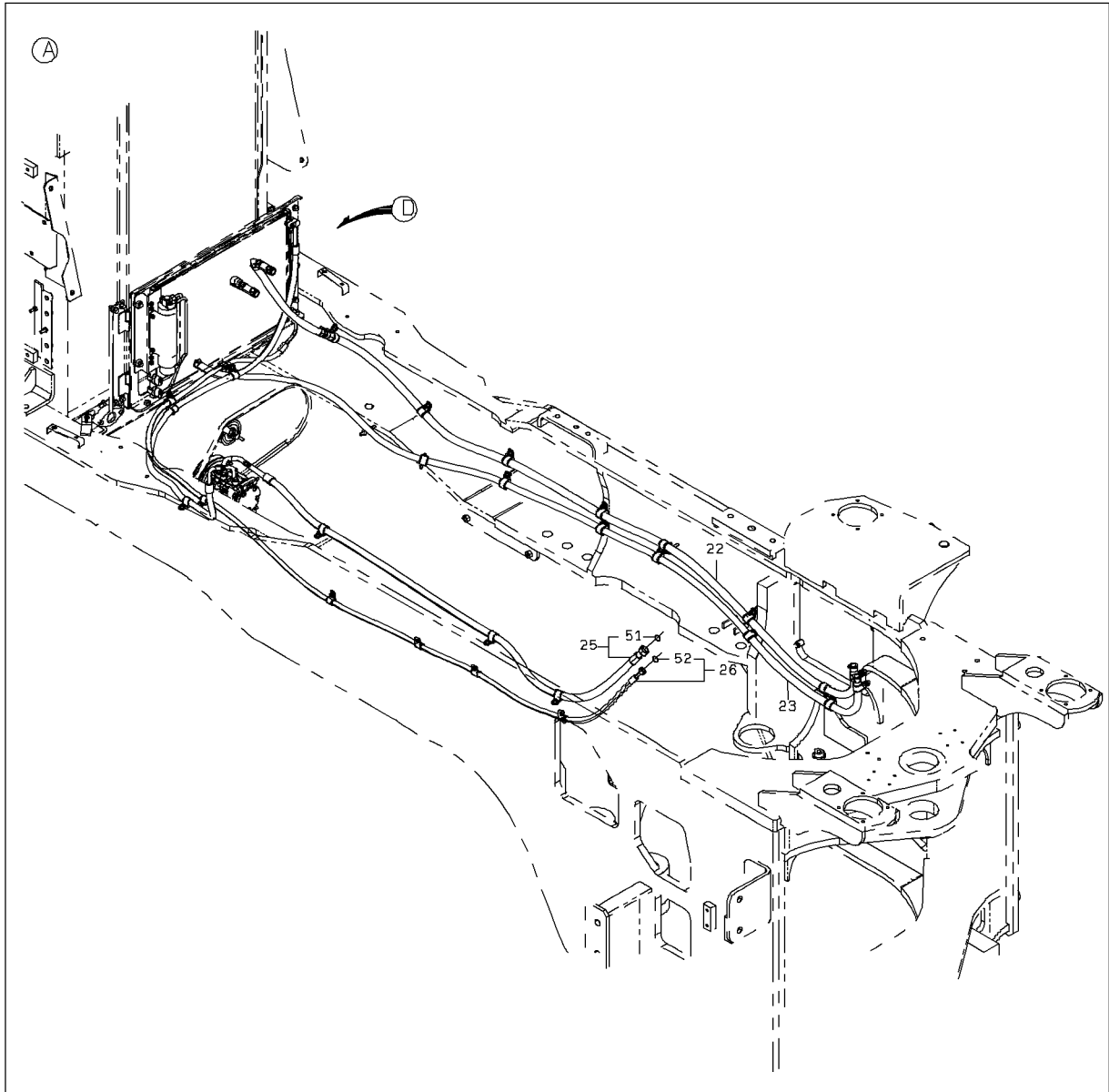

2-A

AIR CONDITIONER PIPING (REAR CHASSIS)

| SYM-BOL | PART NUMBER | PART NAME | UNIT Q,TY | SERIAL (A) - (B) | REMARKS | | | | | | | |
|---------|---------------|--------------|--------------|---------------------|---------|---|---|-----|-----|-----|-----|-----------|
| | | | | | N | P | D | (A) | (B) | (C) | (D) | REMARK |
| 21A | 67230-15000 | HOSE,WATER | 1 M | 5001 - | | | | | | | | L=70XQTY2 |
| 22A | 67230-15000 | HOSE,WATER | 3 M | 5001 - | | | | | | | | L=2650 |
| 23A | 67230-15000 | HOSE,WATER | 3 M | 5001 - | | | | | | | | L=3000 |
| 24A | 67230-15000 | HOSE,WATER | 1 M | 5001 - | | | | | | | | L=520 |
| 25A | 43124-26510 | HOSE,COOLER | 1 | 5001 - | | | | Y01 | | | | |
| 26A | 43124-26430 | HOSE,COOLER | 1 | 5001 - | | | | | Y02 | | | |
| 27A | 43124-26410 | HOSE,COOLER | 1 | 5001 - | | | | | | Y03 | | |
| 28A | 37715-24630 | NIPPLE,HOSE | 1 | 5001 - | | | | | | | | |
| 29A | 38754-70020 | PIPE,ELBOW | 1 | 5001 - | | | | | | | | |
| 30A | 43573-20350 | HOLDER,PIPE | 7 | 5001 - | | | | | | | | D=15 |
| 31A | 43573-20300 | HOLDER,PIPE | 3 | 5001 - | | | | | | | | D=18 |
| 32A | 43573-20460 | HOLDER,PIPE | 3 | 5001 - | | | | | | | | D=22 |
| 33A | 43573-20520 | HOLDER,PIPE | 15 | 5001 - | | | | | | | | D=24 |
| 34A | 69002-02700-7 | BAND,HOSE | 10 | 5001 - | | | | | | | | |
| 35A | 88511-01081 | NIPPLE,HOSE | 1 | 5001 - | | | | | | | | |
| 36A | 69211-04000 | FITTING,CAP | 1 | 5001 - | | | | | | | | |
| 37A | 61802-06025 | BOLT,FLANGED | 4 | 5001 - | | | | | | | | |
| 38A | 62480-21081 | NUT,FLANGED | 28 | 5001 - | | | | | | | | |
| 51A | 47131-73780 | RING,O | 2 | 5001 - | | | | 01 | | | | |
| 52A | 47131-73790 | RING,O | 2 | 5001 - | | | | | 02 | | | |
| 53A | 47131-73770 | RING,O | 2 | 5001 - | | | | | | 03 | | |
| | | | | | | | | | | | | |
| | | | | | | | | | | | | |
| | | | | | | | | | | | | |
| | | | | | | | | | | | | |
| | | | | | | | | | | | | |
| | | | | | | | | | | | | |
| | | | | | | | | | | | | |
| | | | | | | | | | | | | |
| | | | | | | | | | | | | |
| | | | | | | | | | | | | |

MEMO

AIR CONDITIONER PIPING (FLOOR)

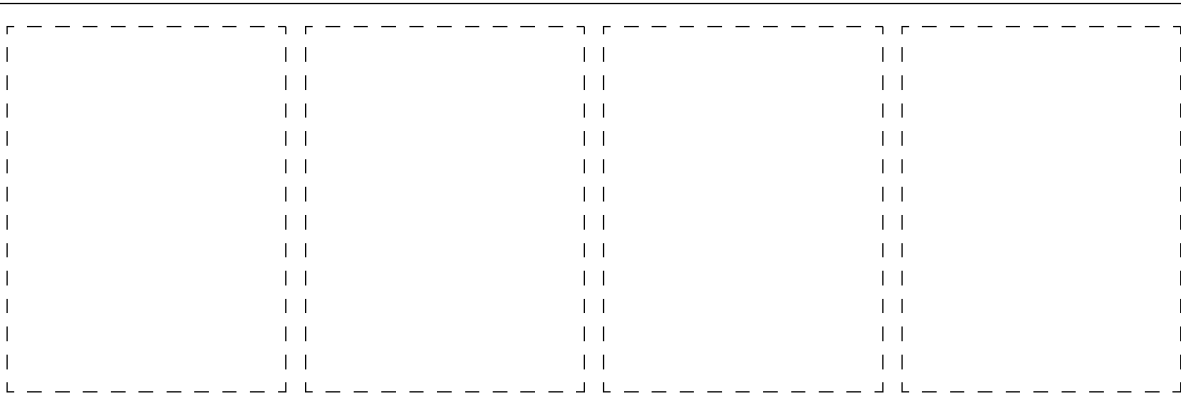
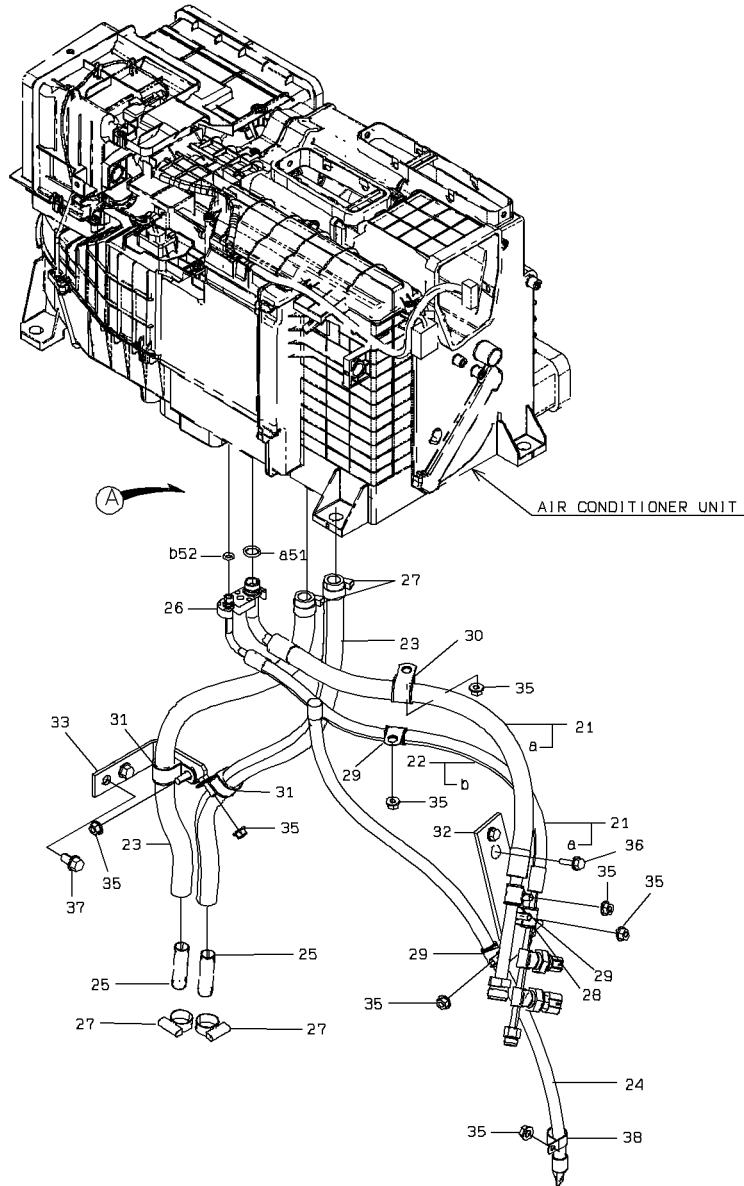

AIR CONDITIONER PIPING (FLOOR)

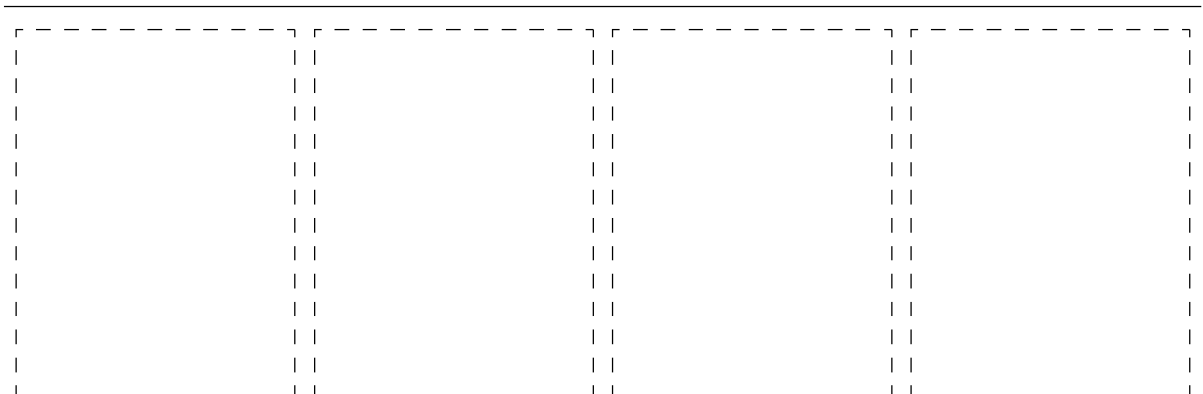
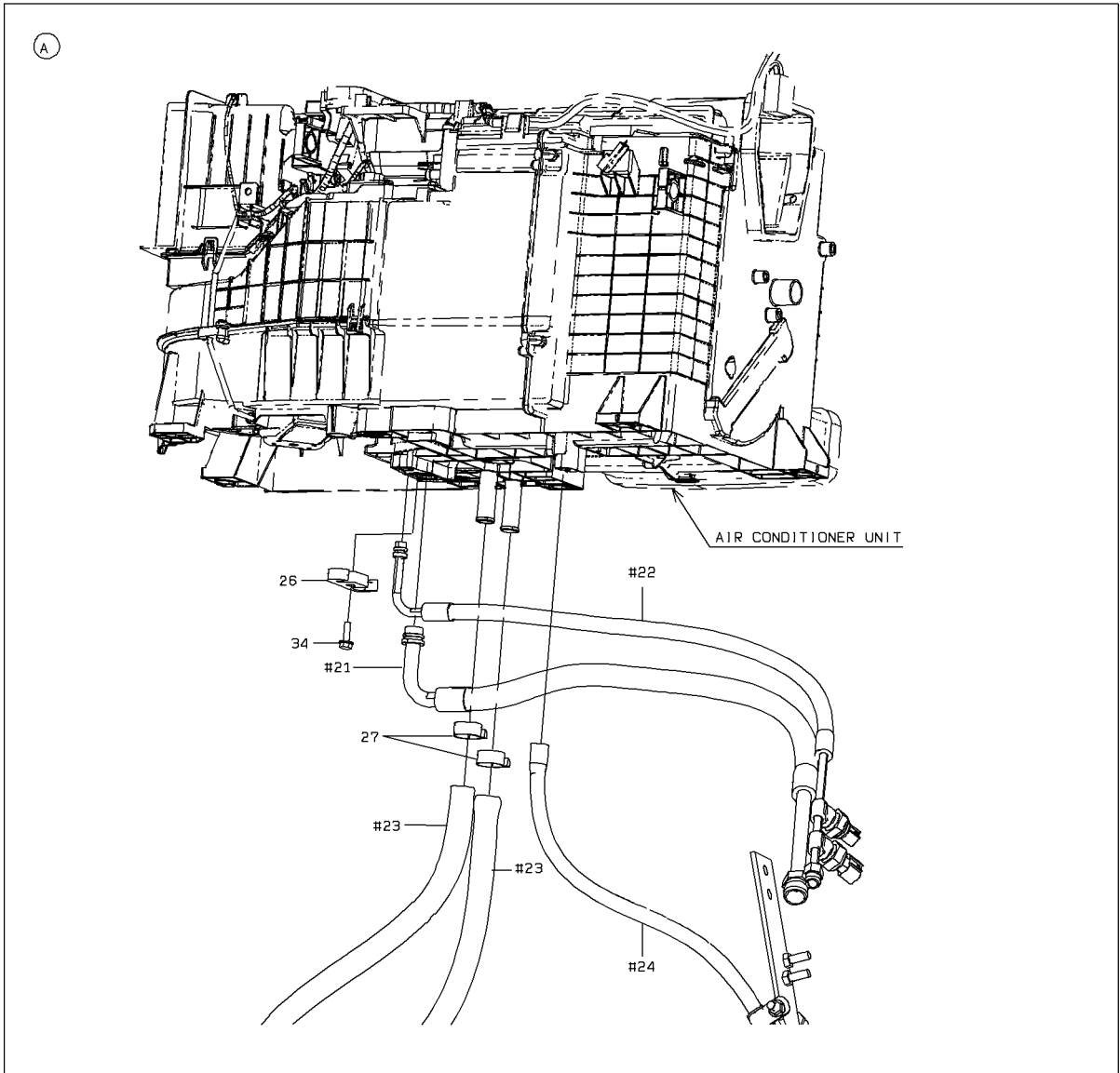

2-A

AIR CONDITIONER PIPING (FLOOR)

| SYM-BOL | PART NUMBER | PART NAME | UNIT Q, TY | SERIAL | | REMARKS | | | | | | | | |
|---------|---------------|---------------|------------|--------|-----|---------|---|---|-----|-----|-----|-----|--------|-------------|
| | | | | (A) | (B) | N | P | D | (A) | (B) | (C) | (D) | REMARK | |
| 21A | 43124-26100 | HOSE, COOLER | 1 | 5001 | - | | | | | | Y01 | | | |
| 22A | 43124-26110 | HOSE, COOLER | 1 | 5001 | - | | | | | | Y02 | | | |
| 23A | 67230-15000 | HOSE, WATER | 1 M | 5001 | - | | | | | | | | | L=700XQ'TY2 |
| 24A | 43100-60120 | HOSE | 1 | 5001 | - | | | | | | | | | |
| 24B | 43100-60070 | HOSE | 1 | 5011 | - | | | | | C | | | | |
| 25A | 38730-70020 | PIPE | 2 | 5001 | - | | | | | | | | | |
| 26A | 40900-60170 | BRACKET | 1 | 5001 | - | | | | | | | | | |
| 27A | 69002-02700-7 | BAND, HOSE | 4 | 5001 | - | | | | | | | | | |
| 28A | 43573-20310 | HOLDER, PIPE | 1 | 5001 | - | | | | | | | | | D=8 |
| 29A | 43573-20350 | HOLDER, PIPE | 3 | 5001 | - | | | | | | | | | D=15 |
| 30A | 43573-20460 | HOLDER, PIPE | 1 | 5001 | - | | | | | | | | | D=22 |
| 31A | 43573-20520 | HOLDER, PIPE | 2 | 5001 | - | | | | | | | | | D=24 |
| 32A | 41753-31940 | PLATE | 1 | 5001 | - | | | | | | | | | |
| 33A | 41753-48130 | PLATE | 1 | 5001 | - | | | | | | | | | |
| 34A | 61802-06020 | BOLT, FLANGED | 1 | 5001 | - | | | | | | | | | |
| 35A | 62480-21081 | NUT, FLANGED | 7 | 5001 | - | | | | | | | | | |
| 35B | 62480-21081 | NUT, FLANGED | 8 | 5011 | - | | | | | | | | | |
| 36A | 61802-08020 | BOLT, FLANGED | 2 | 5001 | - | | | | | | | | | |
| 37A | 61802-10016 | BOLT, FLANGED | 2 | 5001 | - | | | | | | | | | |
| 38A | 87020-40000 | HOLDER, PIPE | 1 | 5011 | - | | | | | | | | | D=40 |
| 51A | 47131-73780 | RING, O | 1 | 5001 | - | | | | | | 01 | | | |
| 52A | 47131-73550 | RING, O | 1 | 5001 | - | | | | | | | 02 | | |
| | | | | | | | | | | | | | | |
| | | | | | | | | | | | | | | |
| | | | | | | | | | | | | | | |
| | | | | | | | | | | | | | | |
| | | | | | | | | | | | | | | |
| | | | | | | | | | | | | | | |
| | | | | | | | | | | | | | | |
| | | | | | | | | | | | | | | |
| | | | | | | | | | | | | | | |
| | | | | | | | | | | | | | | |

MEMO

FILTER MOUNT

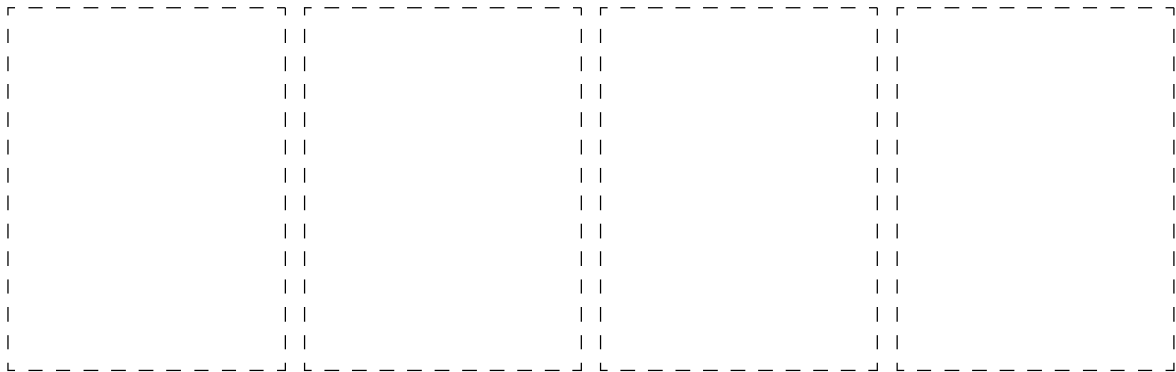
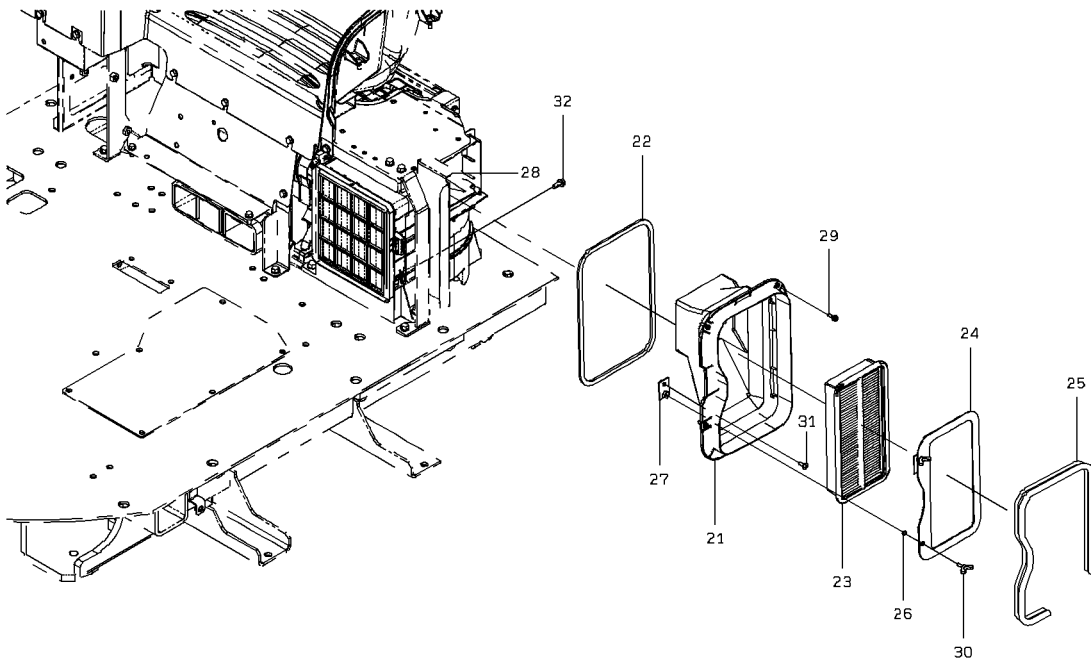

1-B

FILTER MOUNT

| SYM-BOL | PART NUMBER | PART NAME | UNIT Q, TY | SERIAL | | REMARKS | | | | | | |
|---------|-------------|---------------|------------|--------|-----|---------|---|---|-----|-----|-----|-----|
| | | | | (A) | (B) | N | P | D | (A) | (B) | (C) | (D) |
| 21A | 36430-60280 | DUCT | 1 | 5001 | - | | | | | | | |
| 22A | 35681-35630 | SPONGE | 1 | 5001 | - | | | | | | | |
| 23A | 40330-60510 | FILTER | 1 | 5001 | - | | | | | | | |
| 24A | 41714-53090 | PLATE | 1 | 5001 | - | | | | | | | |
| 25A | 34041-21610 | STRIP, SEAL | 1 | 5001 | - | | | | | | | |
| 26A | 46000-25610 | WASHER | 2 | 5001 | - | | | | | | | |
| 27A | 41753-29300 | PLATE | 2 | 5001 | - | | | | | | | |
| 28A | 41753-29270 | PLATE | 1 | 5001 | - | | | | | | | |
| 29A | 35100-72440 | SCREW | 5 | 5001 | - | 5012 | | | | | | |
| 29B | 80104-60620 | SCREW | 5 | 5013 | - | | A | | | | | |
| 30A | 61511-06020 | BOLT, WING | 2 | 5001 | - | | | | | | | |
| 31A | 35100-20010 | SCREW | 2 | 5001 | - | 5012 | | | | | | |
| 31B | 80106-50616 | SCREW | 2 | 5013 | - | | A | | | | | |
| 32A | 61802-08020 | BOLT, FLANGED | 2 | 5001 | - | | | | | | | |
| | | | | | | | | | | | | |
| | | | | | | | | | | | | |
| | | | | | | | | | | | | |
| | | | | | | | | | | | | |
| | | | | | | | | | | | | |
| | | | | | | | | | | | | |
| | | | | | | | | | | | | |
| | | | | | | | | | | | | |
| | | | | | | | | | | | | |
| | | | | | | | | | | | | |

SEAT BASE

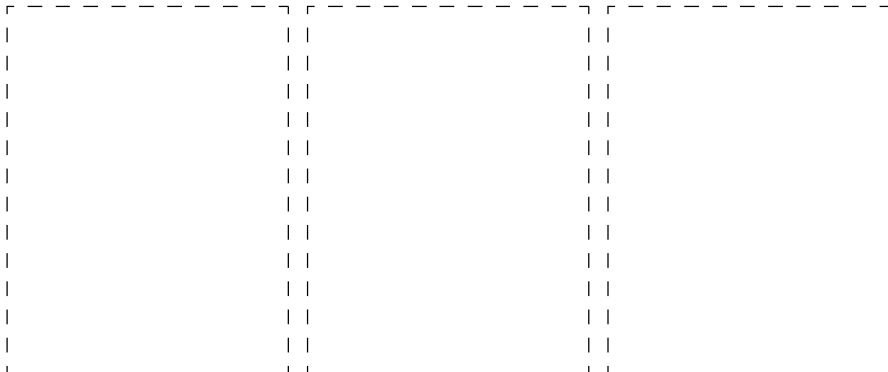
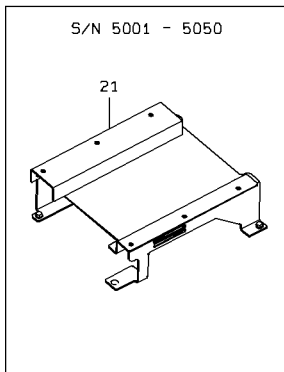
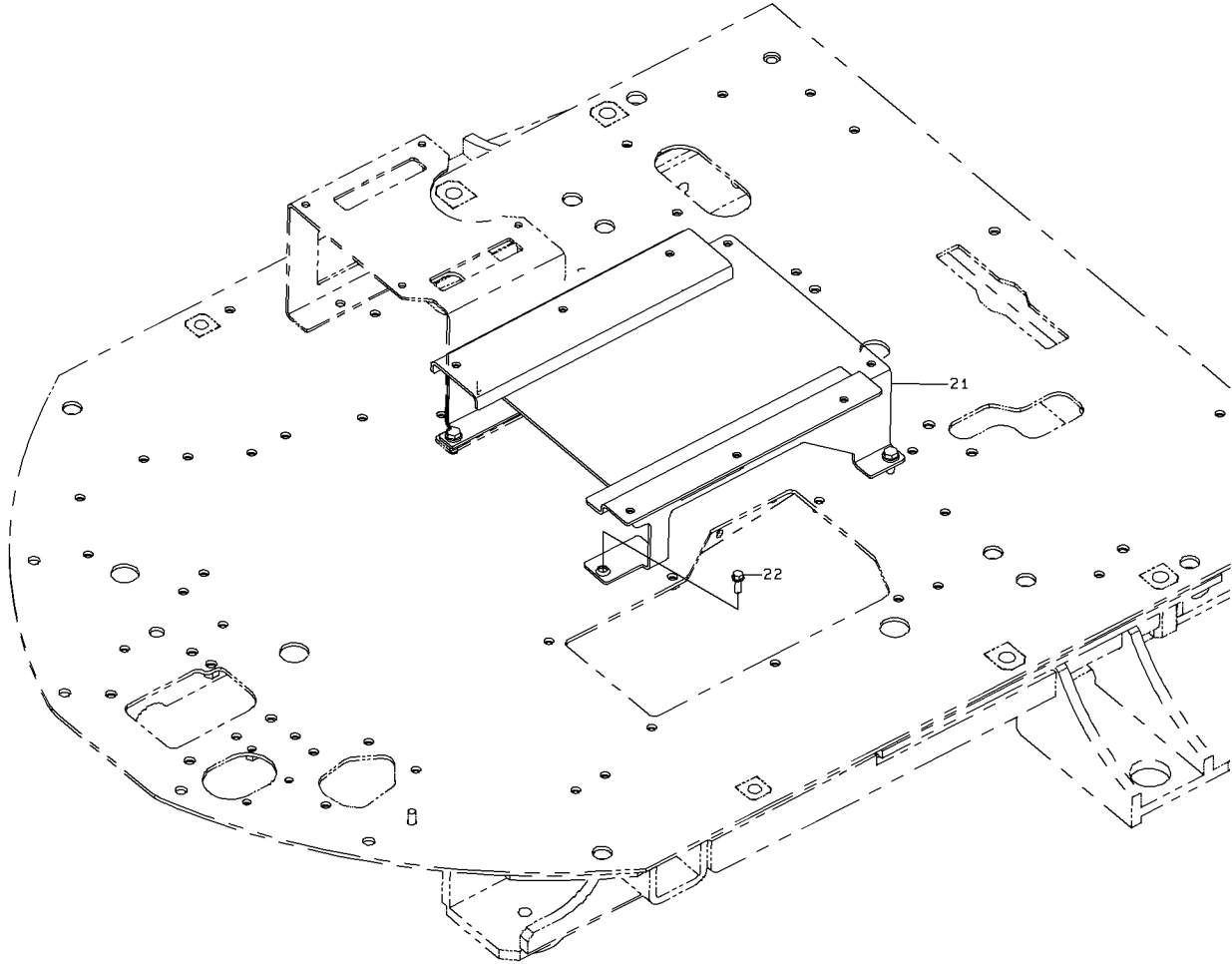

1-B

SEAT BASE

| SYM-BOL | PART NUMBER | PART NAME | UNIT Q, TY | SERIAL | | REMARKS | | | | | | |
|---------|-------------|----------------|------------|--------|------|---------|---|---|-----|-----|-----|-----|
| | | | | (A) | (B) | N | P | D | (A) | (B) | (C) | (D) |
| 21A | 35195-21320 | STAND, SEAT | 1 | 5001 | 5050 | | | | | | | |
| 21B | 35195-21560 | STAND, SEAT | 1 | 5051 | | C | | | | | | |
| 22A | 61802-10030 | BOLT, FLANGED | 4 | 5001 | 5050 | | | | | | | |
| 22B | 80102-71030 | BOLT, W/WASHER | 4 | 5051 | | A | | | | | | |
| | | | | | | | | | | | | |
| | | | | | | | | | | | | |
| | | | | | | | | | | | | |
| | | | | | | | | | | | | |
| | | | | | | | | | | | | |
| | | | | | | | | | | | | |
| | | | | | | | | | | | | |
| | | | | | | | | | | | | |
| | | | | | | | | | | | | |
| | | | | | | | | | | | | |
| | | | | | | | | | | | | |
| | | | | | | | | | | | | |
| | | | | | | | | | | | | |
| | | | | | | | | | | | | |
| | | | | | | | | | | | | |

AIR SUSPENSION SEAT (SEARS)

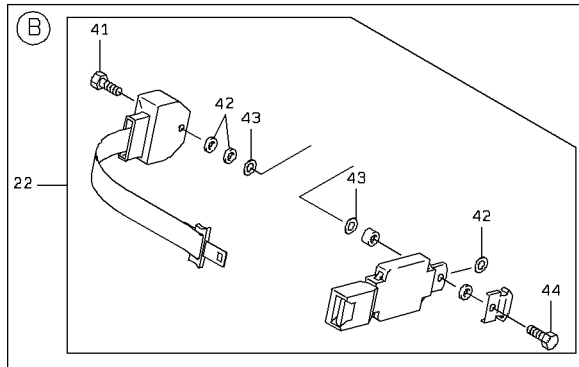
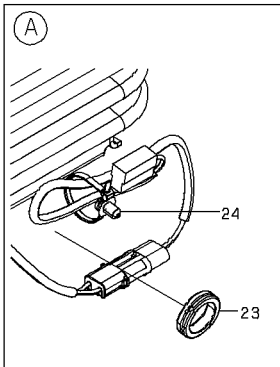
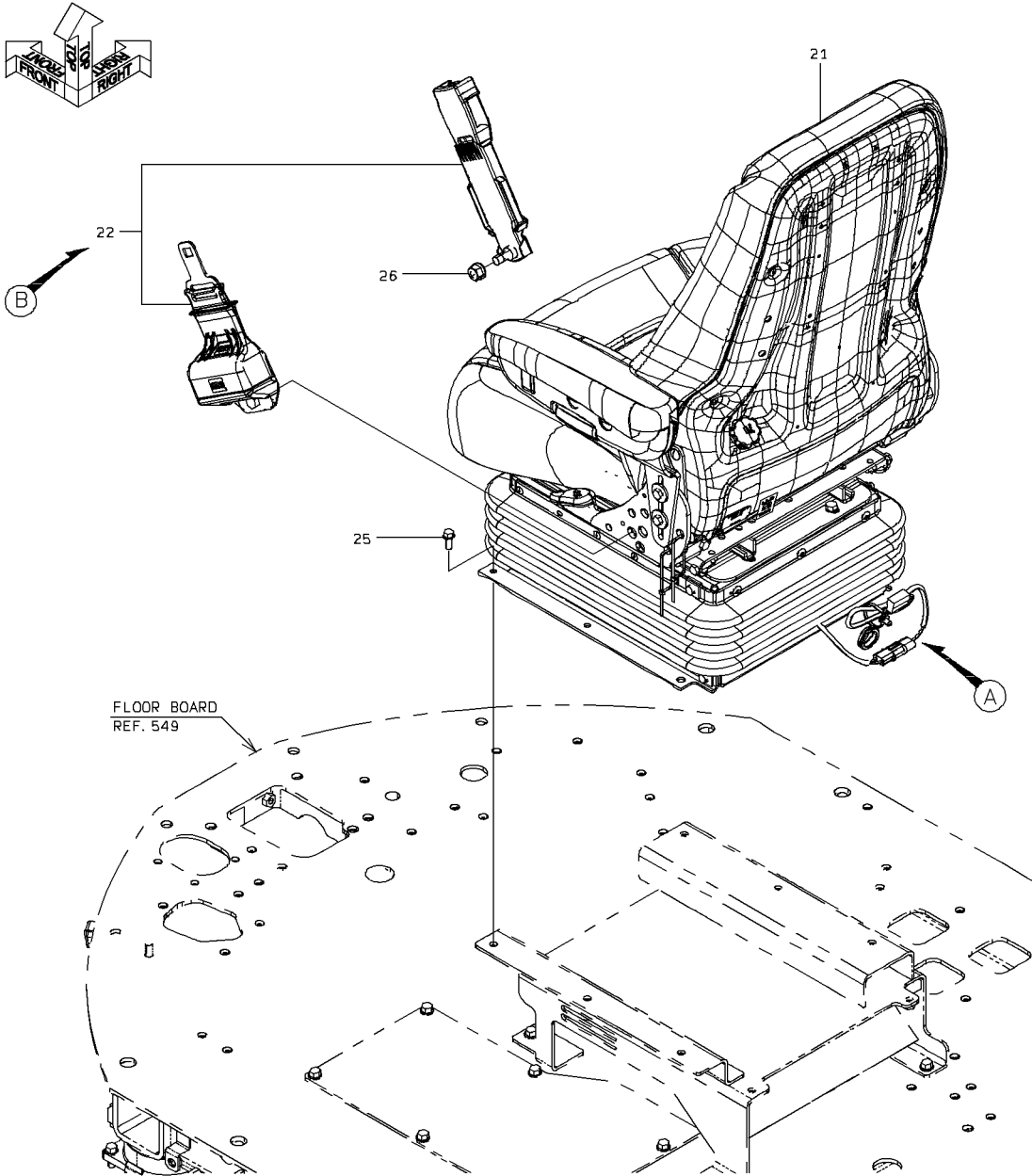

1-B

AIR SUSPENSION SEAT (SEARS)

| SYM-BOL | PART NUMBER | PART NAME | UNIT Q, TY | SERIAL | | REMARKS | | | | | | |
|---------|---------------|---------------|------------|--------|-----|---------|---|---|-----|-----|-----|-----|
| | | | | (A) | (B) | N | P | D | (A) | (B) | (C) | (D) |
| 21A | 33921-60890-7 | SEAT ASSY | 1 | 5001 | - | | | | | | | |
| 22A | 43005-60080-7 | BELT, SEAT | 1 | 5001 | - | | | | Y01 | | | |
| 23A | 41533-20180 | PLUG, ELASTIC | 1 | 5001 | - | | | | | | | |
| 24A | 32925-20010 | CLAMP, CABLE | 1 | 5001 | - | | | | | | | |
| 25A | 61802-08020 | BOLT, FLANGED | 6 | 5001 | - | | | | | | | |
| 26A | 62401-81121 | NUT | 1 | 5001 | - | 5002 | | | | | | |
| 26B | 62480-21121 | NUT, FLANGED | 1 | 5003 | - | | C | | | | | |
| 41A | 43900-74570-7 | BOLT | 1 | 5001 | - | | | | 01 | | | |
| 42A | 46011-70630-7 | WASHER, PLANE | 3 | 5001 | - | | | | 01 | | | |
| 43A | 44950-70760-7 | RETAINER | 2 | 5001 | - | | | | 01 | | | |
| 44A | 43900-74580-7 | BOLT | 1 | 5001 | - | | | | 01 | | | |
| | | | | | | | | | | | | |
| | | | | | | | | | | | | |
| | | | | | | | | | | | | |
| | | | | | | | | | | | | |
| | | | | | | | | | | | | |
| | | | | | | | | | | | | |
| | | | | | | | | | | | | |
| | | | | | | | | | | | | |
| | | | | | | | | | | | | |
| | | | | | | | | | | | | |
| | | | | | | | | | | | | |

SEAT (AIR-SUSPENSION)(SEARS)

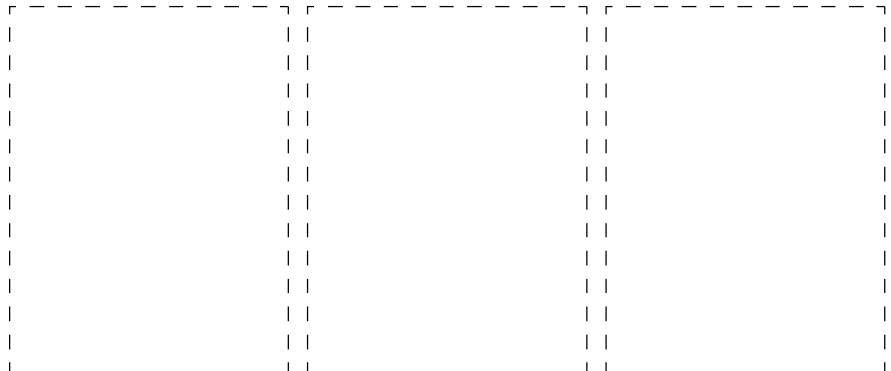
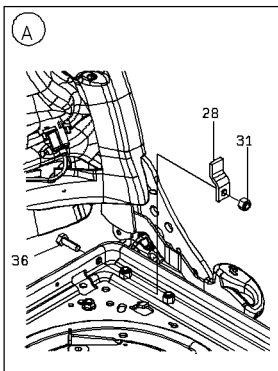
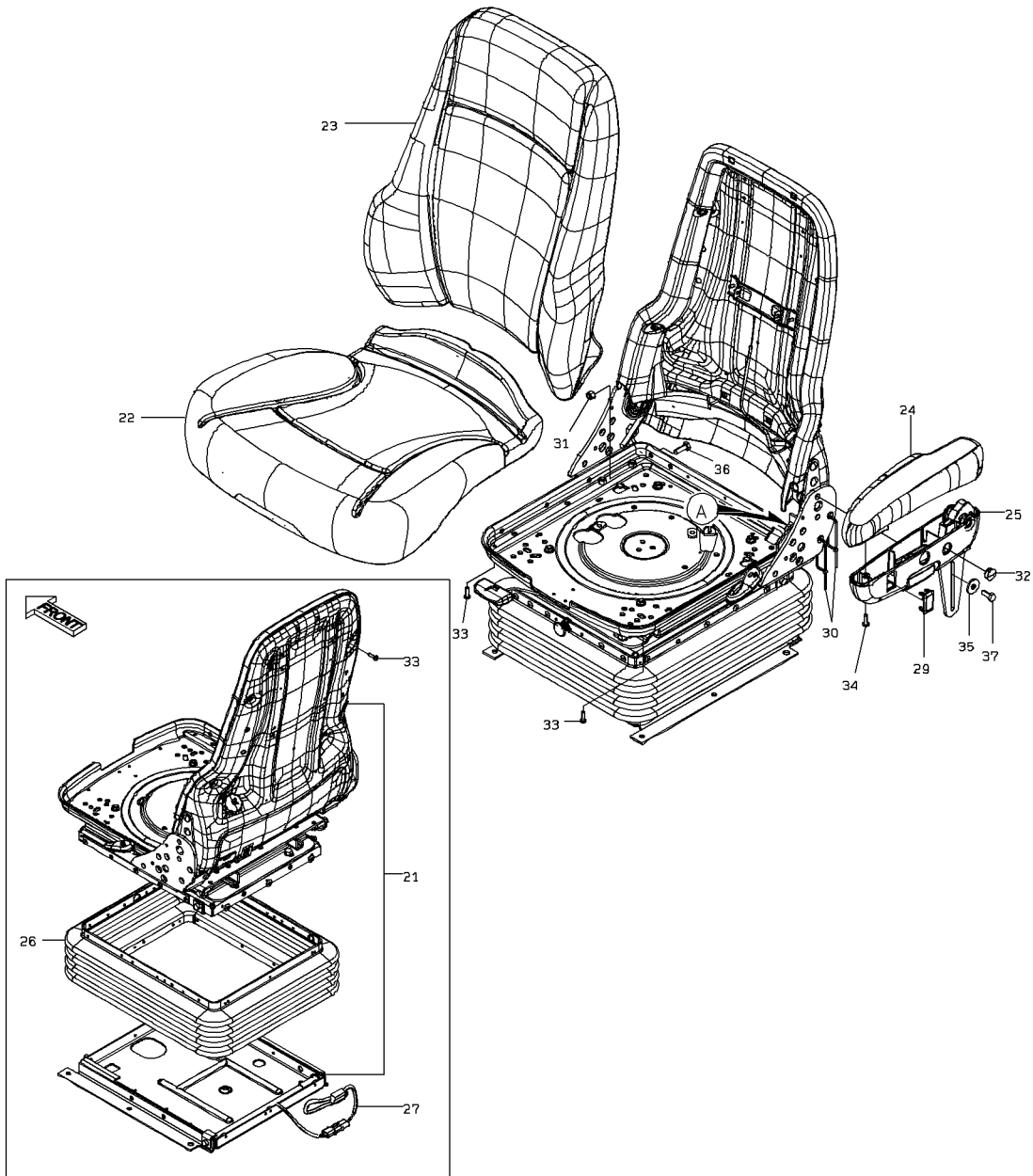

SEAT (AIR-SUSPENSION)(SEARS)

| SYM-BOL | PART NUMBER | PART NAME | UNIT Q,TY | SERIAL | | REMARKS | | | | | | |
|---------|---------------|--------------|-----------|--------|-----|---------|---|---|-----|-----|-----|-----|
| | | | | (A) | (B) | N | P | D | (A) | (B) | (C) | (D) |
| 000A | 33921-60890-7 | SEAT ASSY | 1 | 5001 | - | | | | | | | |
| 21A | 33924-70360-7 | SEAT BACK | 1 | 5001 | - | | | | | | | |
| 22A | 33923-70370-7 | SEAT CUSHION | 1 | 5001 | - | | | | | | | |
| 23A | 33924-70370-7 | SEAT BACK | 1 | 5001 | - | | | | | | | |
| 24A | 30062-70520-7 | ARMREST | 1 | 5001 | - | | | | | | | |
| 25A | 40910-70250-7 | BRACKET ASSY | 1 | 5001 | - | | | | | | | |
| 26A | 40790-70630-7 | BOOT | 1 | 5001 | - | | | | | | | |
| 27A | 33197-70160-7 | HARNESS | 1 | 5001 | - | | | | | | | |
| 28A | 40900-72410-7 | BRACKET | 1 | 5001 | - | | | | | | | |
| 29A | 41530-75900-7 | PLUG | 1 | 5001 | - | | | | | | | |
| 30A | 32925-70030-7 | CLAMP,CABLE | 2 | 5001 | - | | | | | | | |
| 31A | 37600-73130-7 | NUT | 2 | 5001 | - | | | | | | | |
| 32A | 41530-75910-7 | PLUG | 2 | 5001 | - | | | | | | | |
| 33A | 43900-74420-7 | BOLT | 6 | 5001 | - | | | | | | | |
| 34A | 35100-72760-7 | SCREW | 1 | 5001 | - | | | | | | | |
| 35A | 46000-71890-7 | WASHER | 2 | 5001 | - | | | | | | | |
| 36A | 43900-74870-7 | BOLT | 2 | 5001 | - | | | | | | | |
| 37A | 43900-74880-7 | BOLT | 2 | 5001 | - | | | | | | | |
| | | | | | | | | | | | | |
| | | | | | | | | | | | | |
| | | | | | | | | | | | | |
| | | | | | | | | | | | | |
| | | | | | | | | | | | | |
| | | | | | | | | | | | | |
| | | | | | | | | | | | | |
| | | | | | | | | | | | | |
| | | | | | | | | | | | | |
| | | | | | | | | | | | | |
| | | | | | | | | | | | | |

FLOOR BOARD

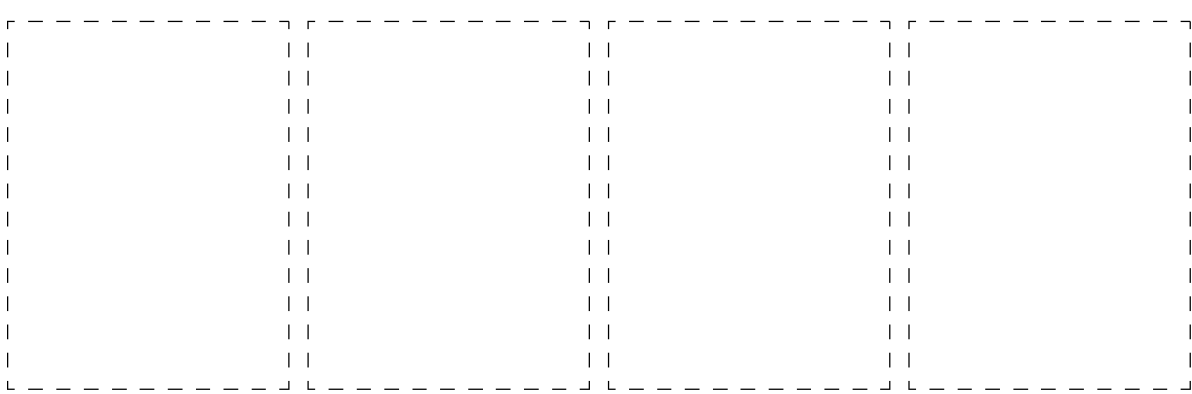
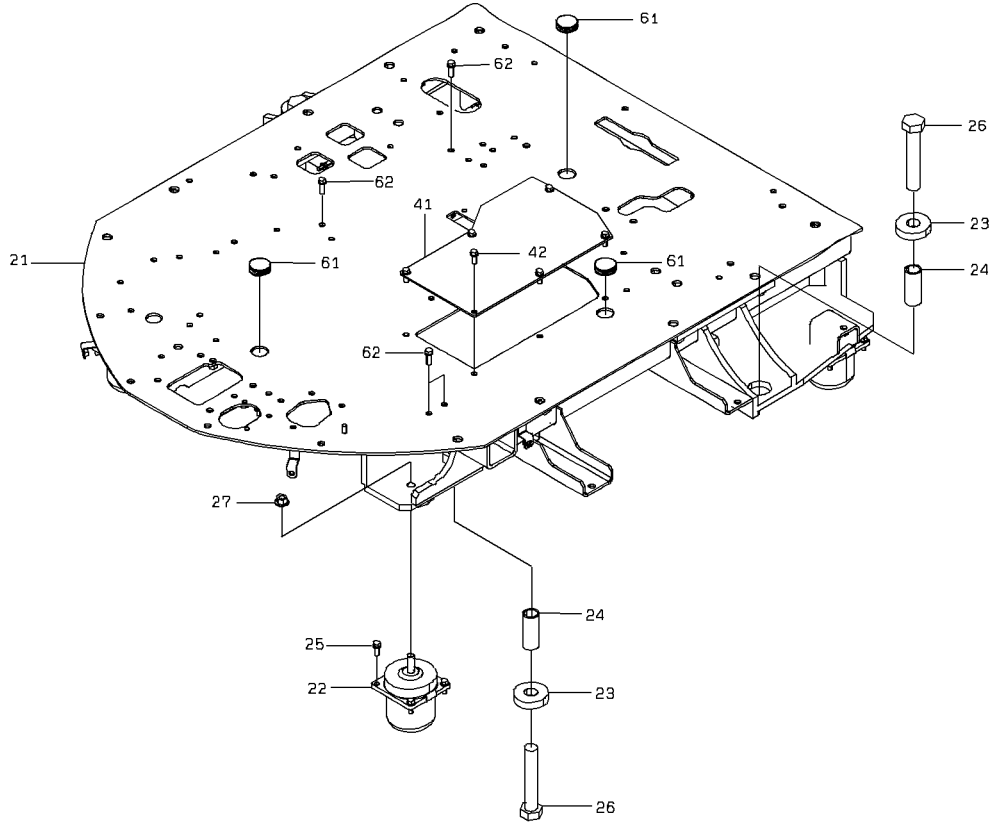

1-A

FLOOR BOARD

| SYM-BOL | PART NUMBER | PART NAME | UNIT Q, TY | SERIAL | | | REMARKS | | | | | | |
|---------|-------------|------------------|------------|--------|---|------|---------|---|---|-----|-----|-----|-----|
| | | | | (A) | - | (B) | N | P | D | (A) | (B) | (C) | (D) |
| 21A | 43712-20730 | BOARD ASSY,FLOOR | 1 | 5001 | - | 5010 | | | | | | | |
| 21B | 43712-20760 | BOARD ASSY,FLOOR | 1 | 5011 | - | 5050 | C | | | | | | |
| 21C | 43712-20930 | BOARD ASSY,FLOOR | 1 | 5051 | - | | C | | | | | | |
| 22A | 44822-60370 | RUBBER,CUSHION | 4 | 5001 | - | | | | | | | | |
| 23A | 41615-34580 | PLATE | 4 | 5001 | - | | | | | | | | |
| 24A | 35700-22650 | SPACER | 4 | 5001 | - | | | | | | | | |
| 25A | 61802-10025 | BOLT,FLANGED | 16 | 5001 | - | | | | | | | | |
| 26A | 61005-30170 | BOLT | 4 | 5001 | - | | | | | | | | |
| 27A | 62480-21161 | NUT,FLANGED | 4 | 5001 | - | | | | | | | | |
| 41A | 41714-36190 | PLATE | 1 | 5001 | - | | | | | | | | |
| 42A | 61802-10025 | BOLT,FLANGED | 6 | 5001 | - | | | | | | | | |
| 61A | 40850-20930 | BUSHING,ELASTIC | 3 | 5001 | - | | | | | | | | |
| 62A | 61802-10020 | BOLT,FLANGED | 4 | 5001 | - | | | | | | | | |
| | | | | | | | | | | | | | |
| | | | | | | | | | | | | | |
| | | | | | | | | | | | | | |
| | | | | | | | | | | | | | |
| | | | | | | | | | | | | | |
| | | | | | | | | | | | | | |
| | | | | | | | | | | | | | |
| | | | | | | | | | | | | | |
| | | | | | | | | | | | | | |
| | | | | | | | | | | | | | |
| | | | | | | | | | | | | | |

COVER MOUNT

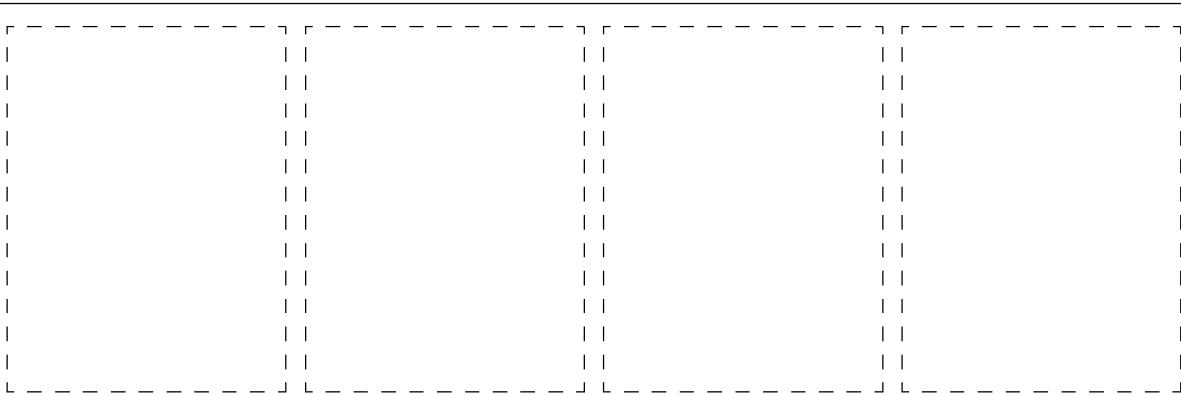
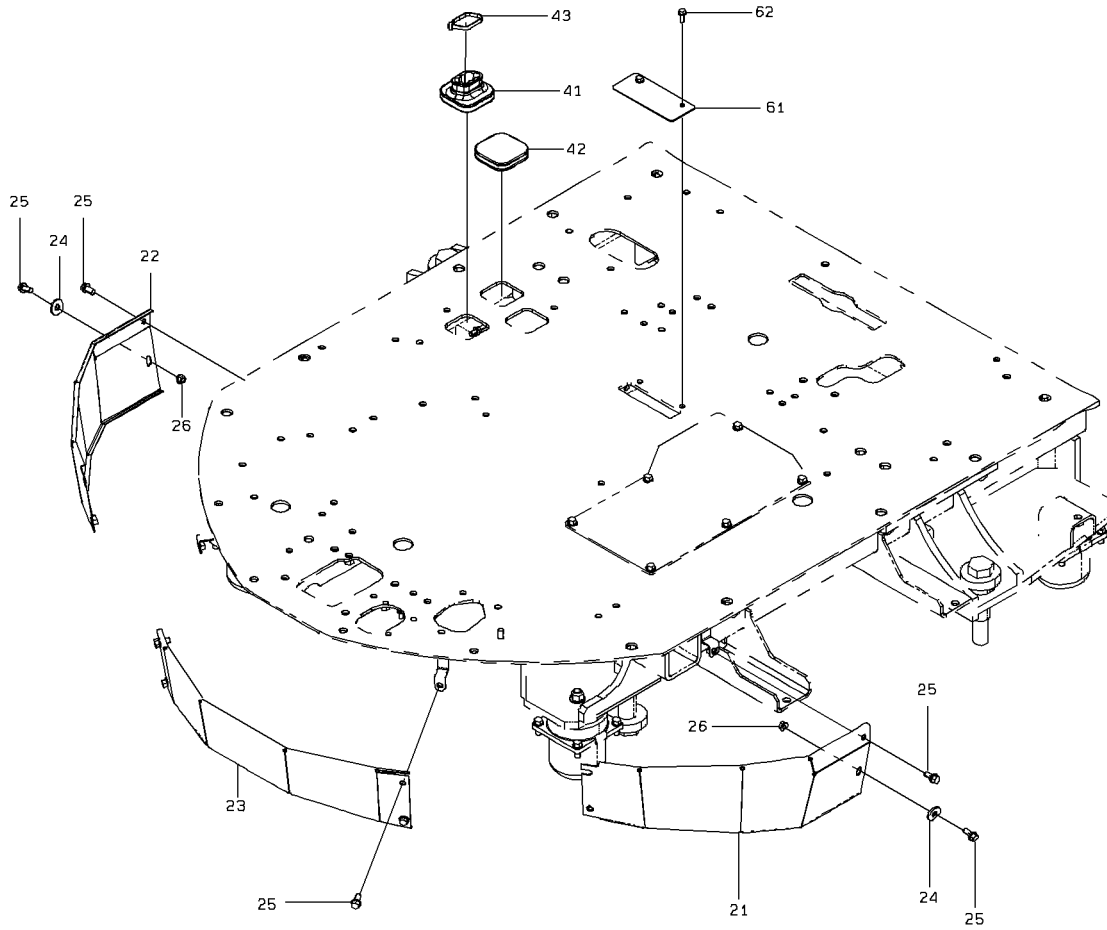

1-A

COVER MOUNT

| SYM-BOL | PART NUMBER | PART NAME | UNIT Q, TY | SERIAL (A) - (B) | REMARKS | | | | | |
|---------|---------------|------------------|------------|------------------|---------|---|---|-----|-----|-------|
| | | | | | N | P | D | (A) | (B) | (C) |
| 21A | 41753-51030 | PLATE | 1 | 5001 - | | | | | | |
| 22A | 41753-51040 | PLATE | 1 | 5001 - | | | | | | |
| 23A | 41715-59460 | PLATE | 1 | 5001 - | | | | | | |
| 24A | 46011-21300 | WASHER, PLANE | 2 | 5001 - | | | | | | |
| 25A | 61802-10020 | BOLT, FLANGED | 8 | 5001 - | | | | | | |
| 26A | 62480-21101-7 | NUT, FLANGED | 2 | 5001 - | | | | | | |
| 41A | 40850-60200 | BUSHING, ELASTIC | 1 | 5001 - | | | | | | |
| 42A | 40850-60130 | BUSHING, ELASTIC | 1 | 5001 - | | | | | | |
| 43A | 32923-70100 | CLAMP, HOSE | 1 | 5001 - | | | | | | L=382 |
| 61A | 41716-23600 | PLATE | 1 | 5001 - | | | | | | |
| 62A | 61802-08020 | BOLT, FLANGED | 2 | 5001 - | | | | | | |
| | | | | | | | | | | |
| | | | | | | | | | | |
| | | | | | | | | | | |
| | | | | | | | | | | |
| | | | | | | | | | | |
| | | | | | | | | | | |
| | | | | | | | | | | |
| | | | | | | | | | | |
| | | | | | | | | | | |
| | | | | | | | | | | |
| | | | | | | | | | | |
| | | | | | | | | | | |

FRONT CONSOLE

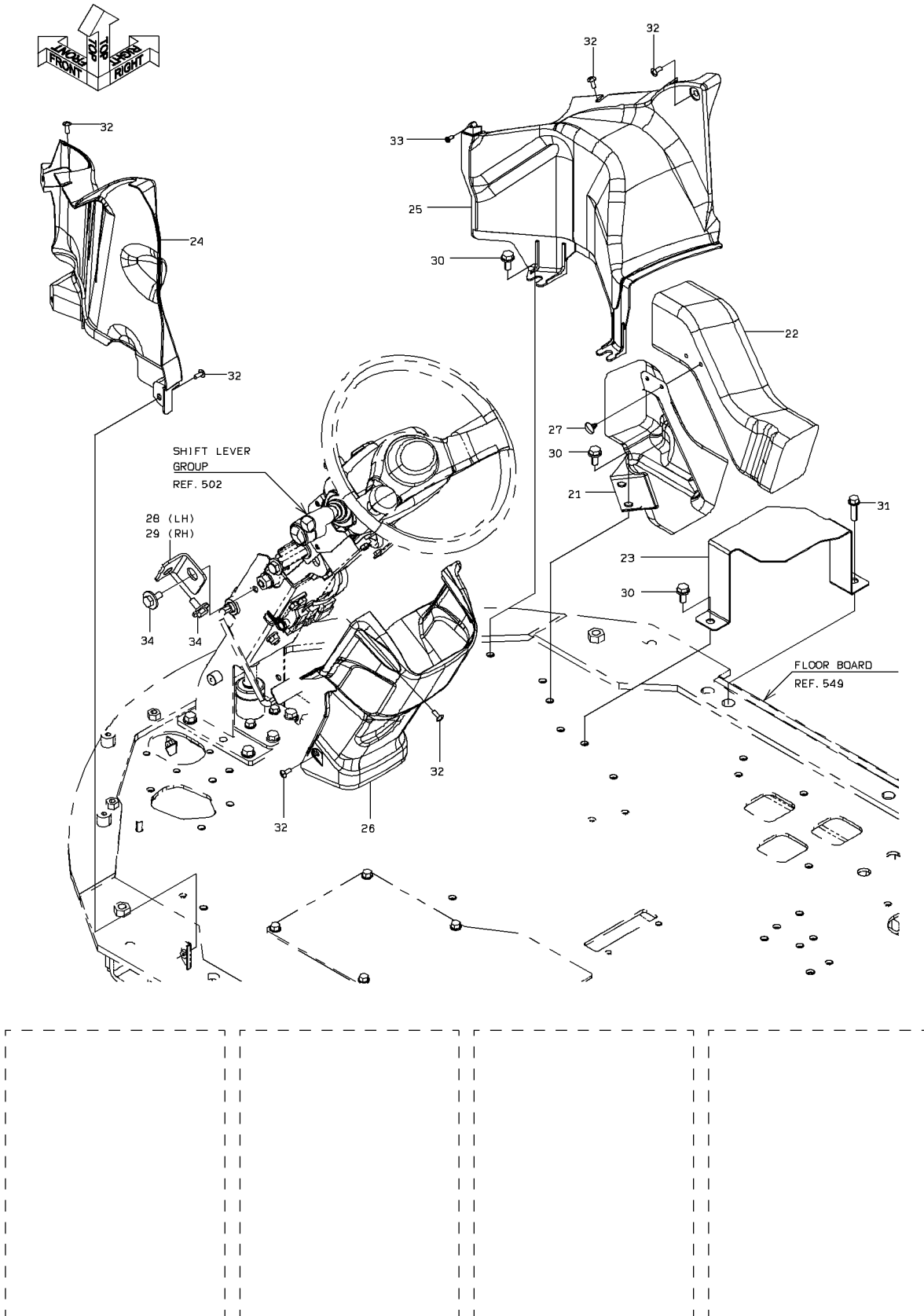

1-A

FRONT CONSOLE

| SYM-BOL | PART NUMBER | PART NAME | UNIT Q,TY | SERIAL | | REMARKS | | | | | | | | |
|---------|-------------|---------------|-----------|--------|-----|---------|---|---|-----|-----|-----|-----|--------|--|
| | | | | (A) | (B) | N | P | D | (A) | (B) | (C) | (D) | REMARK | |
| 21A | 36430-60320 | DUCT | 1 | 5001 | - | | | | | | | | | |
| 22A | 36430-60340 | DUCT | 1 | 5001 | - | | | | | | | | | |
| 23A | 41715-23990 | PLATE | 1 | 5001 | - | | | | | | | | | |
| 24A | 31273-60030 | COVER,SIDE | 1 | 5001 | - | | | | | | | | | |
| 25A | 31273-60040 | COVER,SIDE | 1 | 5001 | - | | | | | | | | | |
| 26A | 31200-60630 | COVER | 1 | 5001 | - | | | | | | | | | |
| 27A | 32970-20150 | CLIP | 2 | 5001 | - | | | | | | | | | |
| 28A | 41715-45740 | PLATE | 1 | 5001 | - | | | | | | | | | |
| 29A | 41715-45750 | PLATE | 1 | 5001 | - | | | | | | | | | |
| 30A | 43932-20040 | BOLT,W/WASHER | 5 | 5001 | - | | | | | | | | | |
| 31A | 61802-10035 | BOLT,FLANGED | 1 | 5001 | - | | | | | | | | | |
| 32A | 35100-20010 | SCREW | 13 | 5001 | - | 5012 | | | | | | | | |
| 32B | 80106-50616 | SCREW | 13 | 5013 | - | | A | | | | | | | |
| 33A | 35106-20130 | SCREW,TAPPING | 1 | 5001 | - | 5012 | | | | | | | | |
| 33B | 81044-05012 | SCREW,TAPPING | 1 | 5013 | - | | A | | | | | | | |
| 34A | 43932-70790 | BOLT,W/WASHER | 4 | 5001 | - | 5012 | | | | | | | | |
| 34B | 80102-81025 | BOLT,W/WASHER | 4 | 5013 | - | | A | | | | | | | |
| | | | | | | | | | | | | | | |
| | | | | | | | | | | | | | | |
| | | | | | | | | | | | | | | |
| | | | | | | | | | | | | | | |
| | | | | | | | | | | | | | | |
| | | | | | | | | | | | | | | |
| | | | | | | | | | | | | | | |
| | | | | | | | | | | | | | | |
| | | | | | | | | | | | | | | |
| | | | | | | | | | | | | | | |
| | | | | | | | | | | | | | | |
| | | | | | | | | | | | | | | |
| | | | | | | | | | | | | | | |

ELECTRICAL WIRING (FRONT)

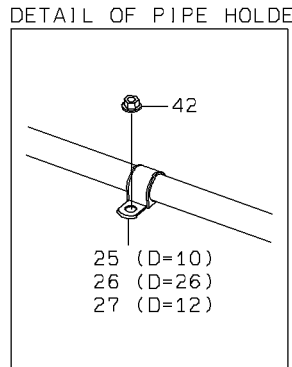
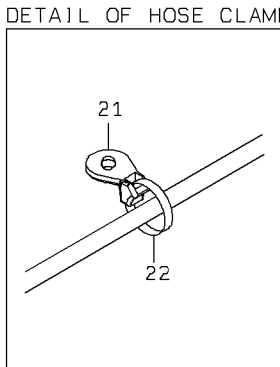
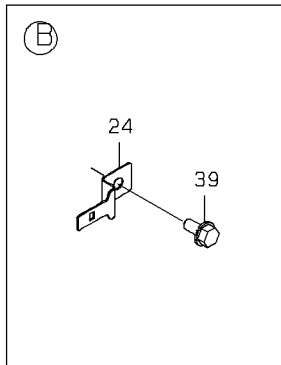
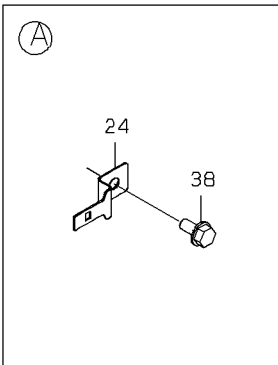
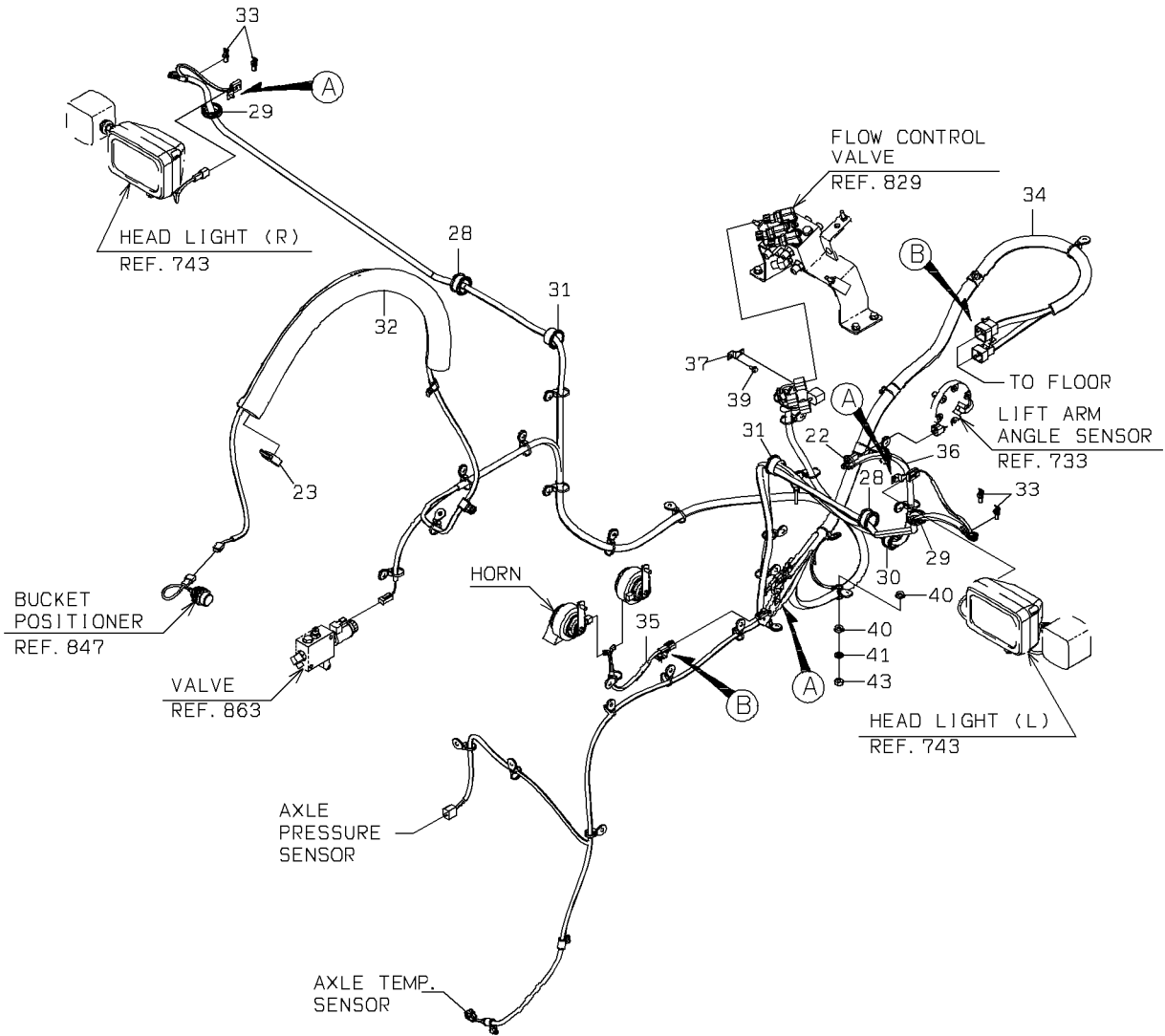

ELECTRICAL WIRING (FRONT)

| SYM-BOL | PART NUMBER | PART NAME | UNIT Q,TY | SERIAL | | REMARKS | | | | | | |
|---------|---------------|-----------------|-----------|--------|-----|---------|---|---|-----|-----|-----|--------------|
| | | | | (A) | (B) | N | P | D | (A) | (B) | (C) | (D) |
| 21A | 32923-70120 | CLAMP,HOSE | 27 | 5001 | - | | | | | | | FR M8 |
| 22A | 32923-70090 | CLAMP,HOSE | 28 | 5001 | - | | | | | | | L=202 |
| 23A | 69002-05200-7 | BAND,HOSE | 1 | 5001 | - | | | | | | | |
| 24A | 43550-21210 | HOLDER | 7 | 5001 | - | | | | | | | |
| 25A | 43573-20340 | HOLDER,PIPE | 2 | 5001 | - | | | | | | | D=10 |
| 26A | 43573-20530 | HOLDER,PIPE | 3 | 5001 | - | | | | | | | D=26 |
| 27A | 43573-20280 | HOLDER,PIPE | 2 | 5001 | - | | | | | | | D=12 |
| 28A | 65801-31160 | BUSHING,ELASTIC | 2 | 5001 | - | | | | | | | |
| 29A | 65801-31032 | BUSHING,ELASTIC | 2 | 5001 | - | | | | | | | |
| 30A | 65801-25160 | BUSHING,ELASTIC | 1 | 5001 | - | | | | | | | |
| 31A | 40850-20340 | BUSHING,ELASTIC | 2 | 5001 | - | | | | | | | |
| 32A | 69081-23000-7 | TUBE,SPIRAL | 1 M | 5001 | - | | | | | | | L=900 |
| 33A | 32925-20010 | CLAMP,CABLE | 4 | 5001 | - | | | | | | | |
| 34A | 33194-38890 | CABLE ASSY | 1 | 5001 | - | 5002 | | | | | | FRONT |
| 34B | 33194-40280 | CABLE ASSY | 1 | 5003 | - | | C | | | | | |
| 35A | 33194-36060 | CABLE ASSY | 1 | 5001 | - | | | | | | | HORN |
| 36A | 33194-37950 | CABLE ASSY | 1 | 5001 | - | | | | | | | ANGLE SENSOR |
| 37A | 43550-21270 | HOLDER | 1 | 5001 | - | | | | | | | |
| 38A | 61802-06010 | BOLT,FLANGED | 4 | 5001 | - | | | | | | | |
| 39A | 61802-06012 | BOLT,FLANGED | 4 | 5001 | - | | | | | | | |
| 40A | 46011-21650 | WASHER,PLANE | 2 | 5001 | - | | | | | | | |
| 41A | 62721-10100 | WASHER,SPRING | 1 | 5001 | - | | | | | | | |
| 42A | 62480-21081 | NUT,FLANGED | 6 | 5001 | - | | | | | | | |
| 43A | 62401-81101 | NUT | 1 | 5001 | - | | | | | | | |
| | | | | | | | | | | | | |
| | | | | | | | | | | | | |
| | | | | | | | | | | | | |
| | | | | | | | | | | | | |
| | | | | | | | | | | | | |
| | | | | | | | | | | | | |
| | | | | | | | | | | | | |
| | | | | | | | | | | | | |
| | | | | | | | | | | | | |

ELECTRICAL WIRING (REAR)

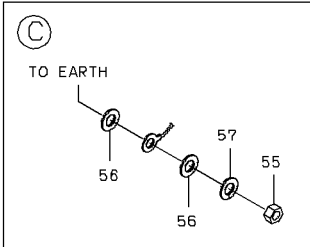
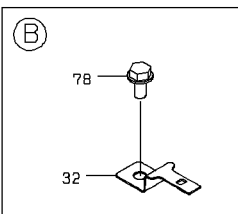
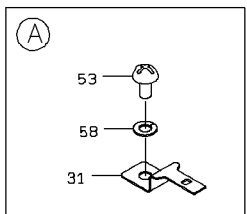
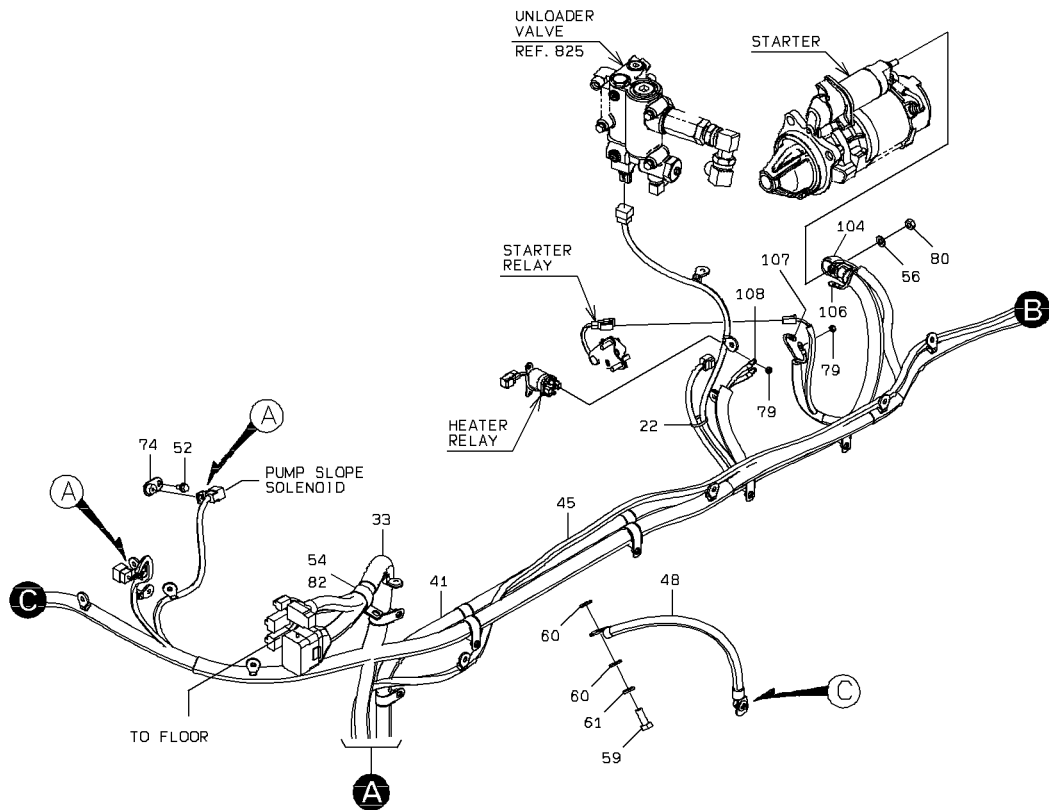

DETAIL OF HOSE CLAMP

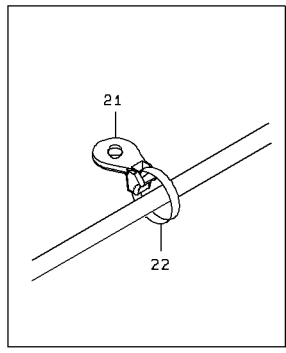

DETAIL OF PIPE HOLDER

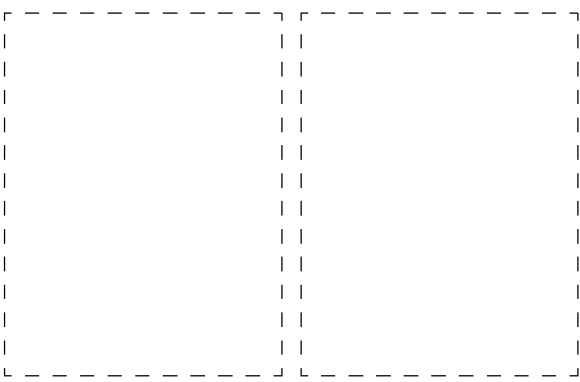
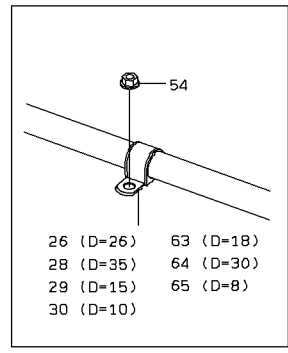

ELECTRICAL WIRING (REAR)

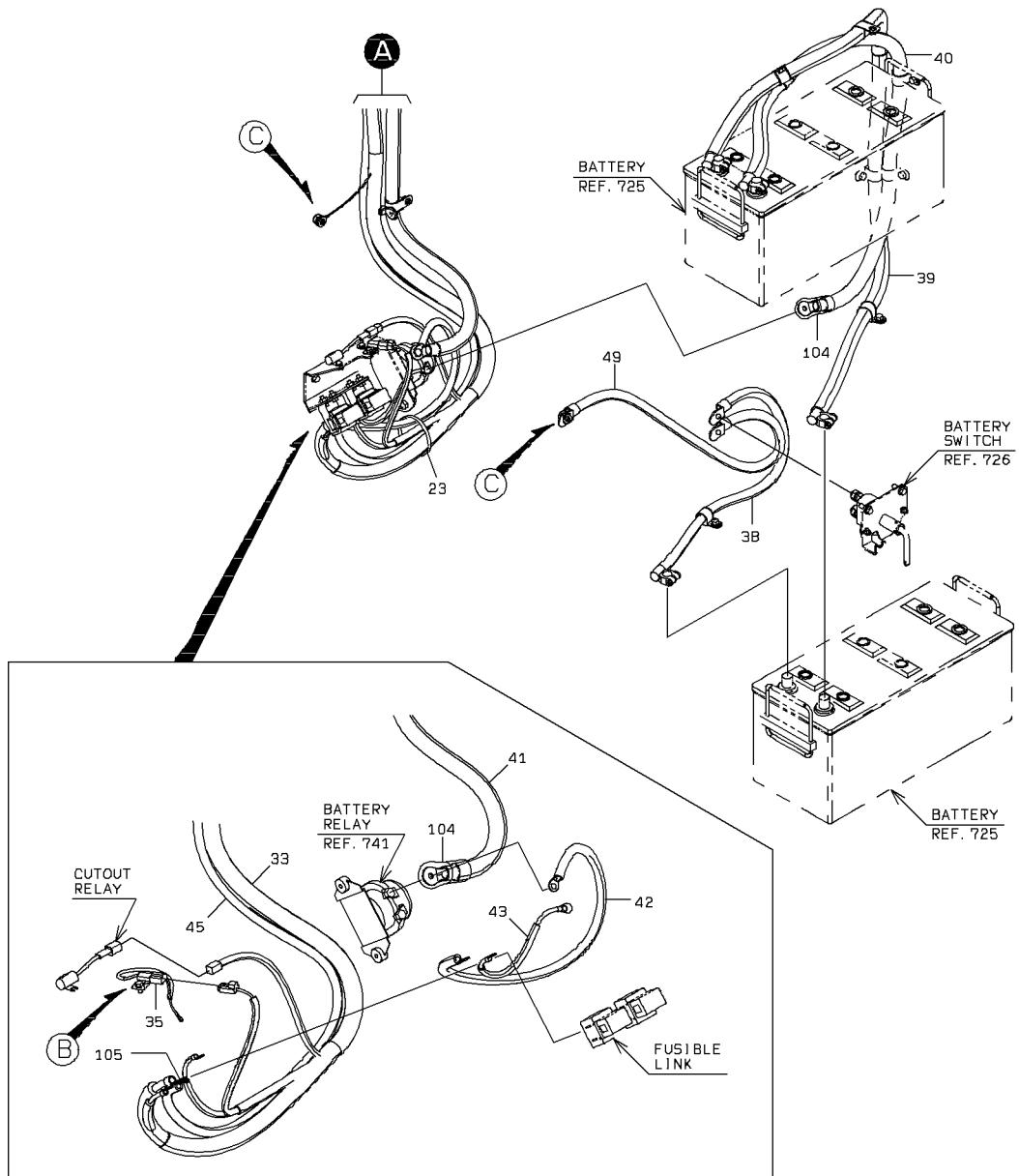

DETAIL OF TERMINAL CAP

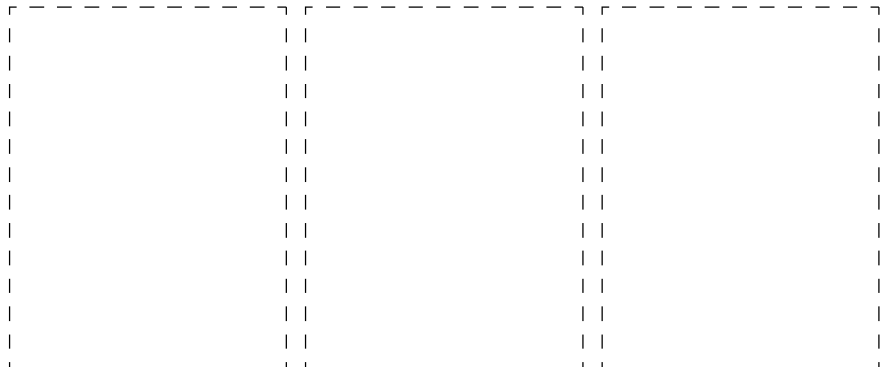
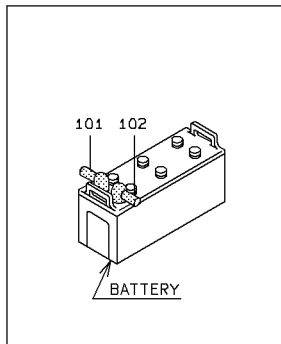

ELECTRICAL WIRING (REAR)

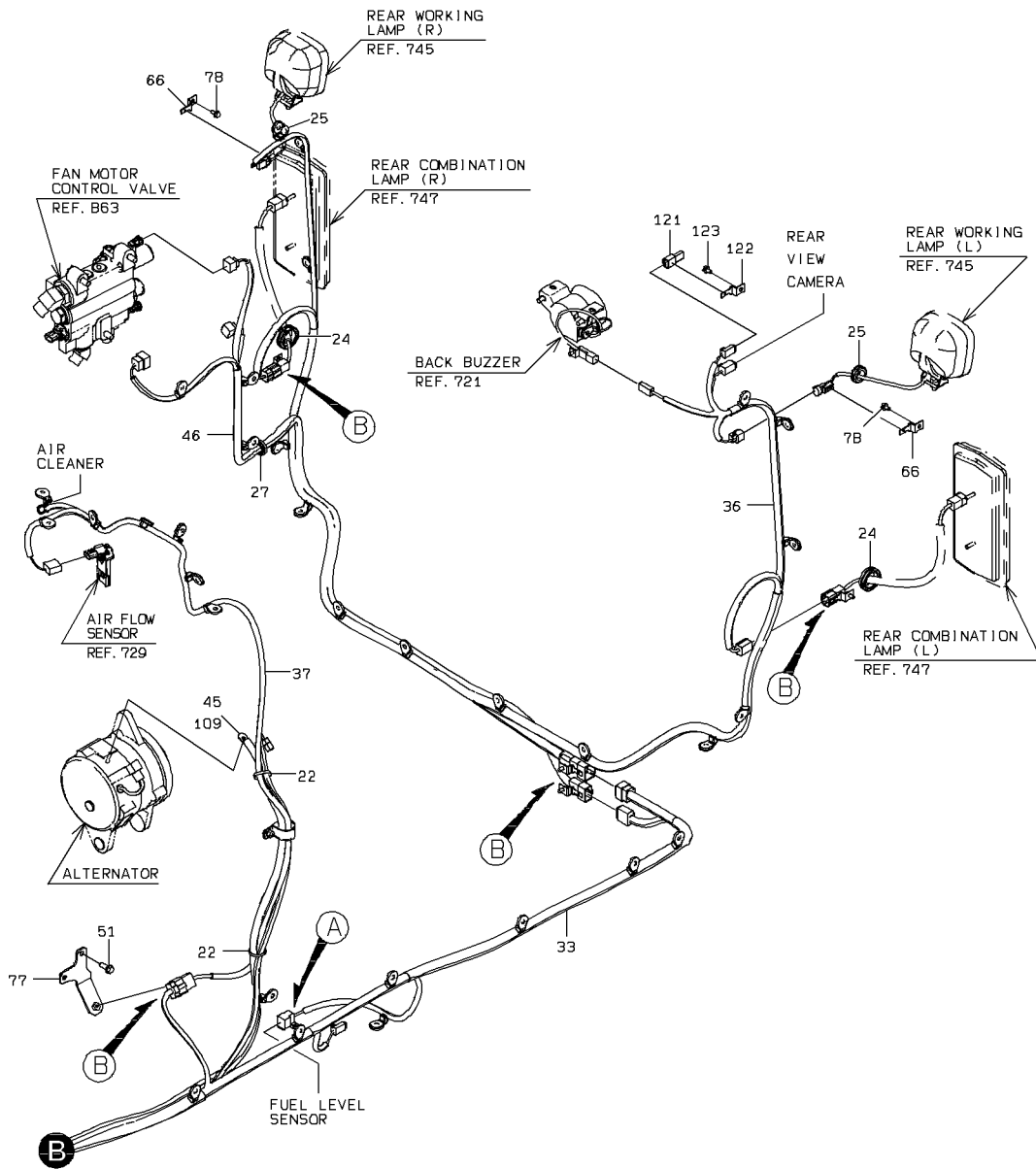

ELECTRICAL WIRING (REAR)

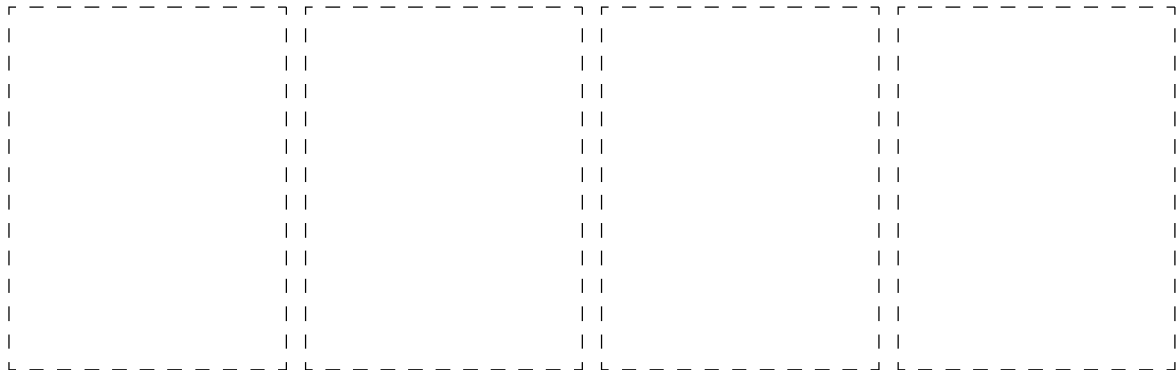
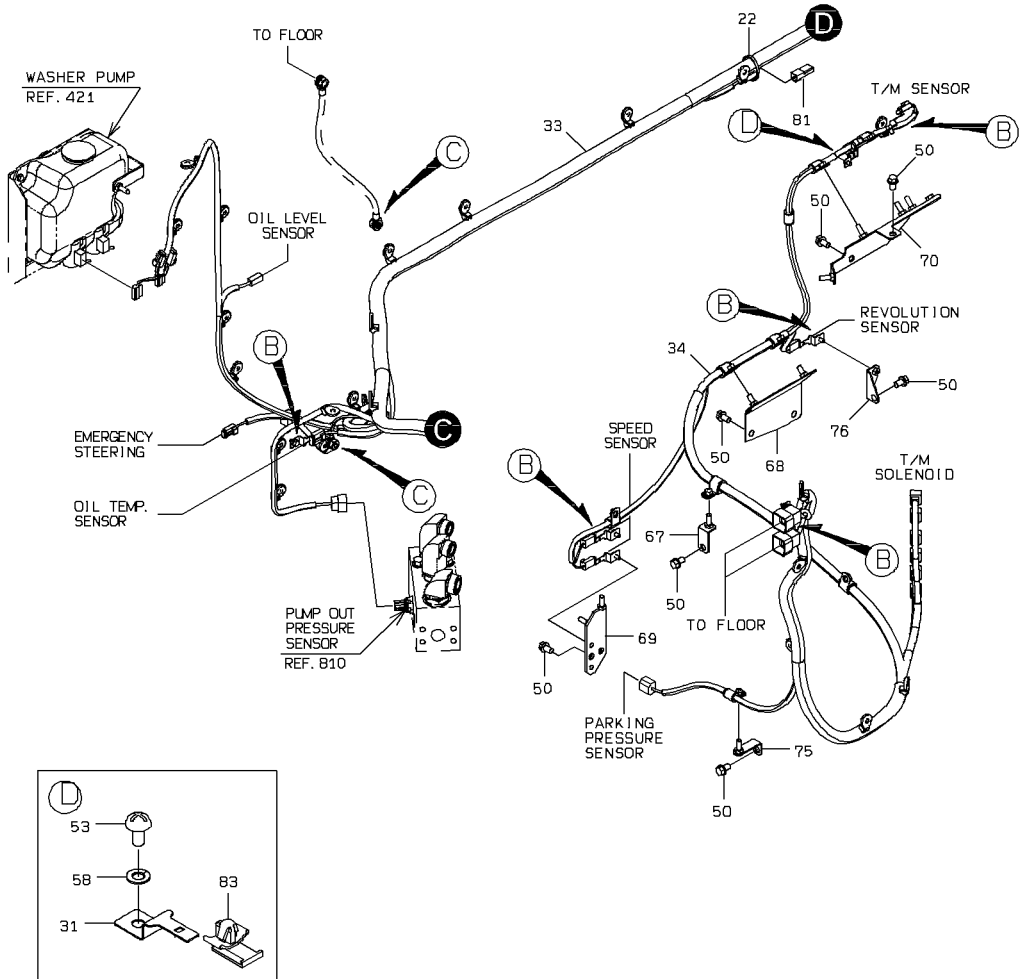

ELECTRICAL WIRING (REAR)

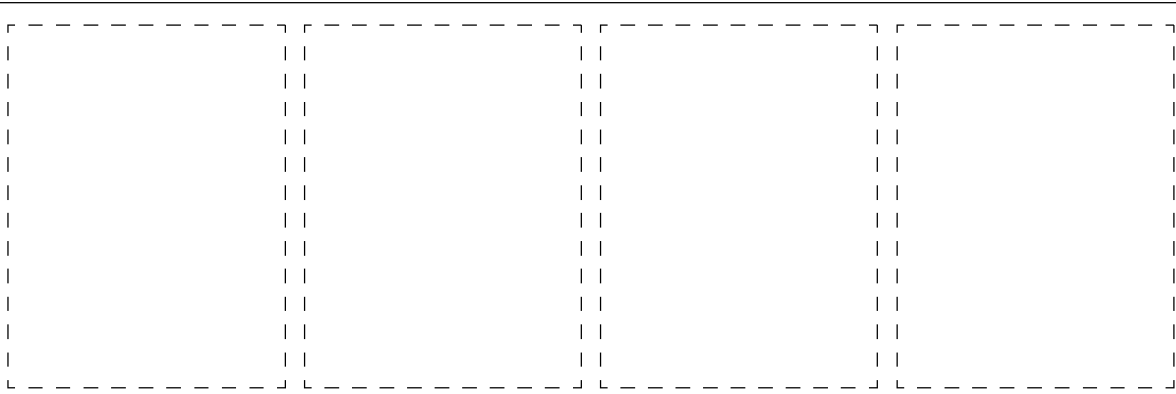
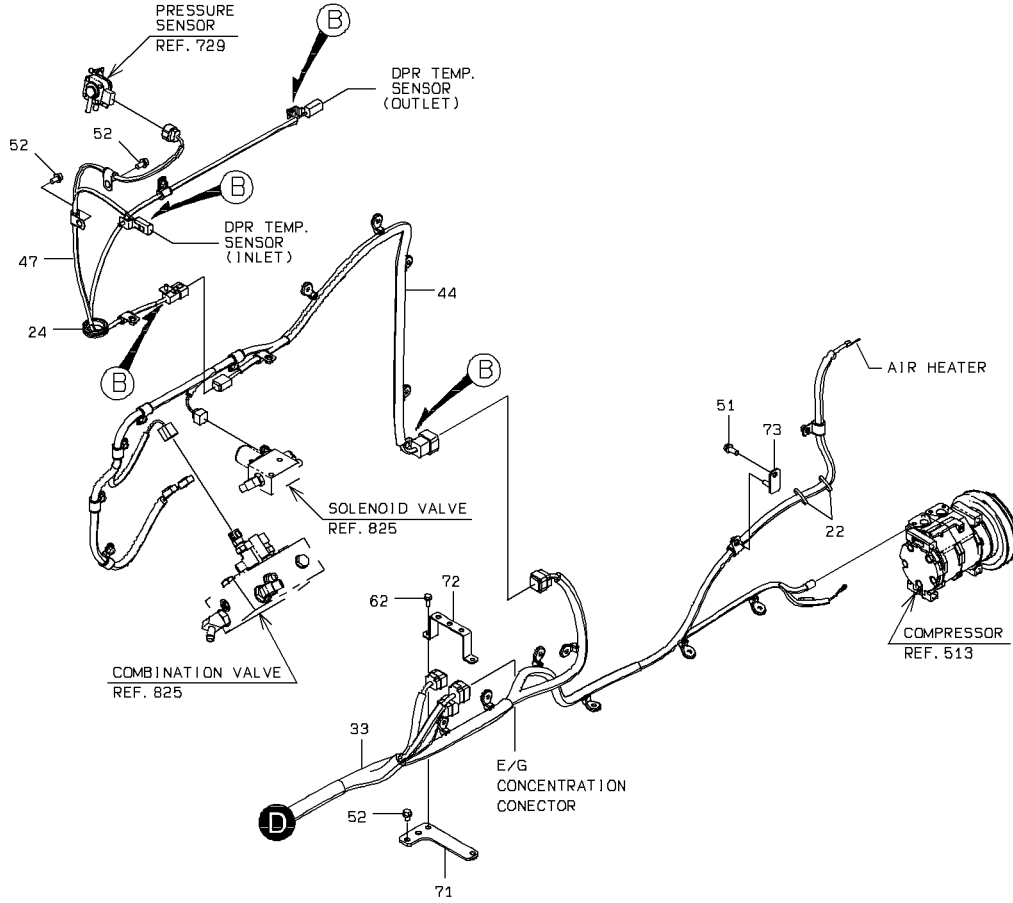

ELECTRICAL WIRING (REAR)

| SYM-BOL | PART NUMBER | PART NAME | UNIT Q,TY | SERIAL | | REMARKS | | | | | | |
|---------|-------------|-----------------|-----------|--------|-----|---------|---|---|-----|-----|-----|----------------|
| | | | | (A) | (B) | N | P | D | (A) | (B) | (C) | (D) |
| 21A | 32923-70120 | CLAMP,HOSE | 87 | 5001 | - | 5050 | | | | | | FR M8 |
| 21B | 32923-70120 | CLAMP,HOSE | 86 | 5051 | - | | | | | | | FR M8 |
| 22A | 32923-70090 | CLAMP,HOSE | 93 | 5001 | - | 5050 | | | | | | L=202 |
| 22B | 32923-70090 | CLAMP,HOSE | 92 | 5051 | - | | | | | | | L=202 |
| 23A | 32923-70100 | CLAMP,HOSE | 1 | 5001 | - | | | | | | | L=382 |
| 24A | 65801-31032 | BUSHING,ELASTIC | 3 | 5001 | - | | | | | | | |
| 25A | 65801-20032 | BUSHING,ELASTIC | 2 | 5001 | - | | | | | | | |
| 26A | 43573-20530 | HOLDER,PIPE | 14 | 5001 | - | 5050 | | | | | | D=26 |
| 26B | 43573-20530 | HOLDER,PIPE | 15 | 5051 | - | | | | | | | D=26 |
| 27A | 65801-16016 | BUSHING,ELASTIC | 1 | 5001 | - | | | | | | | |
| 28A | 43573-20540 | HOLDER,PIPE | 1 | 5001 | - | | | | | | | D=35 |
| 29A | 43573-20350 | HOLDER,PIPE | 9 | 5001 | - | | | | | | | D=15 |
| 30A | 43573-20340 | HOLDER,PIPE | 6 | 5001 | - | | | | | | | D=10 |
| 31A | 43550-21270 | HOLDER | 4 | 5001 | - | 5050 | | | | | | |
| 31B | 43550-21480 | HOLDER | 4 | 5051 | - | | B | | | | | |
| 32A | 43550-21210 | HOLDER | 18 | 5001 | - | | | | | | | |
| 33A | 33194-38720 | CABLE ASSY | 1 | 5001 | - | 5010 | | | | | | REAR |
| 33B | 33194-42410 | CABLE ASSY | 1 | 5011 | - | 5050 | B | | | | | |
| 33C | 33194-46780 | CABLE ASSY | 1 | 5051 | - | | C | | | | | |
| 34A | 33194-37670 | CABLE ASSY | 1 | 5001 | - | 5010 | | | | | | T/M |
| 34B | 33194-40320 | CABLE ASSY | 1 | 5011 | - | | C | | | | | T/M |
| 35A | 33194-36000 | CABLE ASSY | 1 | 5001 | - | | | | | | | BATTERY RELAY |
| 36A | 33194-38550 | CABLE ASSY | 1 | 5001 | - | | | | | | | REAR GRILL |
| 37A | 33194-37920 | CABLE ASSY | 1 | 5001 | - | | | | | | | AIR CLEANER-AI |
| 38A | 33190-46880 | CABLE | 1 | 5001 | - | | | | | | | GROUNDING-BATT |
| 39A | 33190-46950 | CABLE | 1 | 5001 | - | 5050 | | | | | | BATTERY-BATTER |
| 39B | 33190-49190 | CABLE | 1 | 5051 | - | | B | | | | | BATTERY-BATTER |
| 40A | 33190-46960 | CABLE | 1 | 5001 | - | 5050 | | | | | | BATTERY-RELAY |
| 40B | 33190-49240 | CABLE | 1 | 5051 | - | | B | | | | | BATTERY-BATTER |
| 41A | 33190-46900 | CABLE | 1 | 5001 | - | | | | | | | BATTERY RELAY- |
| 42A | 33190-36550 | CABLE | 1 | 5001 | - | | | | | | | |
| 43A | 33190-46940 | CABLE | 1 | 5001 | - | | | | | | | |
| 44A | 33194-36050 | CABLE ASSY | 1 | 5001 | - | | | | | | | E/G ROOM FRAME |
| 45A | 33190-46910 | CABLE | 1 | 5001 | - | | | | | | | ALTERNATOR-FUS |
| 46A | 33194-36030 | CABLE ASSY | 1 | 5001 | - | | | | | | | |
| 47A | 33194-36040 | CABLE ASSY | 1 | 5001 | - | | | | | | | |
| 48A | 33190-26830 | CABLE | 1 | 5001 | - | | | | | | | E/G GROUNDING |
| 49A | 33190-40710 | CABLE | 1 | 5001 | - | | | | | | | |
| 50A | 61802-10016 | BOLT,FLANGED | 9 | 5001 | - | | | | | | | |
| 51A | 61802-08020 | BOLT,FLANGED | 3 | 5001 | - | | | | | | | |
| 52A | 61802-08012 | BOLT,FLANGED | 5 | 5001 | - | | | | | | | |
| 53A | 62256-51610 | SCREW | 4 | 5001 | - | | | | | | | |
| 54A | 62480-21081 | NUT,FLANGED | 38 | 5001 | - | 5050 | | | | | | |
| 54B | 62480-21081 | NUT,FLANGED | 40 | 5051 | - | | | | | | | |
| 55A | 62401-81101 | NUT | 5 | 5001 | - | | | | | | | |
| 56A | 46011-21650 | WASHER,PLANE | 11 | 5001 | - | | | | | | | |
| 57A | 62721-10100 | WASHER,SPRING | 5 | 5001 | - | | | | | | | |
| 58A | 62721-06100 | WASHER,SPRING | 4 | 5001 | - | | | | | | | |
| 59A | 61033-12030 | BOLT | 1 | 5001 | - | | | | | | | |
| 60A | 46011-21660 | WASHER,PLANE | 2 | 5001 | - | | | | | | | |
| 61A | 62721-12100 | WASHER,SPRING | 1 | 5001 | - | | | | | | | |
| 62A | 61802-06016 | BOLT,FLANGED | 2 | 5001 | - | | | | | | | |
| 63A | 43573-20300 | HOLDER,PIPE | 3 | 5001 | - | | | | | | | D=18 |
| 64A | 43573-20370 | HOLDER,PIPE | 3 | 5001 | - | | | | | | | D=30 |
| 65A | 43573-20310 | HOLDER,PIPE | 4 | 5001 | - | | | | | | | D=8 |
| 66A | 43550-21260 | HOLDER | 2 | 5001 | - | | | | | | | |
| 67A | 41714-56110 | PLATE | 1 | 5001 | - | | | | | | | |
| 68A | 41753-57020 | PLATE | 1 | 5001 | - | | | | | | | |
| 69A | 41753-45660 | PLATE | 1 | 5001 | - | | | | | | | |
| 70A | 41753-57000 | PLATE | 1 | 5001 | - | | | | | | | |
| 71A | 41753-56980 | PLATE | 1 | 5001 | - | | | | | | | |
| 72A | 41716-30760 | PLATE | 1 | 5001 | - | | | | | | | |
| 73A | 41714-46270 | PLATE | 1 | 5001 | - | | | | | | | |
| 74A | 41714-46250 | PLATE | 1 | 5001 | - | | | | | | | |
| 75A | 41716-30740 | PLATE | 1 | 5001 | - | | | | | | | |
| 76A | 41716-30720 | PLATE | 1 | 5001 | - | | | | | | | |

ELECTRICAL WIRING (REAR)

| SYM-BOL | PART NUMBER | PART NAME | UNIT Q,TY | SERIAL | | REMARKS | | | | | | |
|---------|-------------|----------------|-----------|--------|-----|---------|---|---|-----|-----|-----|------|
| | | | | (A) | (B) | N | P | D | (A) | (B) | (C) | (D) |
| 77A | 41753-57040 | PLATE | 1 | 5001 | - | | | | | | | |
| 78A | 61802-06010 | BOLT,FLANGED | 20 | 5001 | - | | | | | | | |
| 79A | 62401-81061 | NUT | 4 | 5001 | - | | | | | | | |
| 80A | 62401-81102 | NUT | 1 | 5001 | - | | | | | | | |
| 81A | 33305-20880 | CONNECTOR ASSY | 1 | 5001 | - | | | | | | | |
| 82A | 87020-52000 | HOLDER,PIPE | 1 | 5050 | - | | | | | | | D=52 |
| 83A | 32970-20800 | CLIP | 4 | 5050 | - | | | | | | | |
| 101A | 32215-20180 | CAP,TERMINAL | 1 | 5001 | - | | | | | | | |
| 102A | 32215-20160 | CAP,TERMINAL | 1 | 5001 | - | | | | | | | |
| 104A | 32210-70360 | CAP | 3 | 5001 | - | | | | | | | |
| 105A | 32215-70060 | CAP,TERMINAL | 1 | 5011 | - | | | | | | | |
| 106A | 32215-70070 | CAP,TERMINAL | 3 | 5011 | - | | | | | | | |
| 107A | 32215-70080 | CAP,TERMINAL | 2 | 5011 | - | | | | | | | |
| 108A | 32215-70050 | CAP,TERMINAL | 1 | 5001 | - | | | | | | | |
| 109A | 32215-70070 | CAP,TERMINAL | 1 | 5001 | - | | | | | | | |
| 121A | 33305-21090 | CONNECTOR ASSY | 1 | 5001 | - | | | | | | | |
| 122A | 43550-21210 | HOLDER | 1 | 5001 | - | | | | | | | |
| 123A | 61802-06010 | BOLT,FLANGED | 1 | 5001 | - | | | | | | | |
| | | | | | | | | | | | | |
| | | | | | | | | | | | | |
| | | | | | | | | | | | | |
| | | | | | | | | | | | | |
| | | | | | | | | | | | | |
| | | | | | | | | | | | | |
| | | | | | | | | | | | | |
| | | | | | | | | | | | | |
| | | | | | | | | | | | | |
| | | | | | | | | | | | | |
| | | | | | | | | | | | | |
| | | | | | | | | | | | | |
| | | | | | | | | | | | | |

MEMO

ELECTRICAL WIRING (FLOOR)

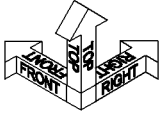

| PART NAME | PART NO. |
|----------------|-------------|
| FUSE (5A) | 39880-20160 |
| FUSE (10A) | 39880-20170 |
| FUSE (15A) | 39880-20180 |
| FUSE (20A) | 39880-20190 |
| FUSE (25A) | 39880-20220 |
| FUSE (30A) | 39880-20200 |
| FUSE BOX | 43871-70220 |
| FUSE BOX COVER | 31200-73820 |
| TOOL | 49310-70040 |

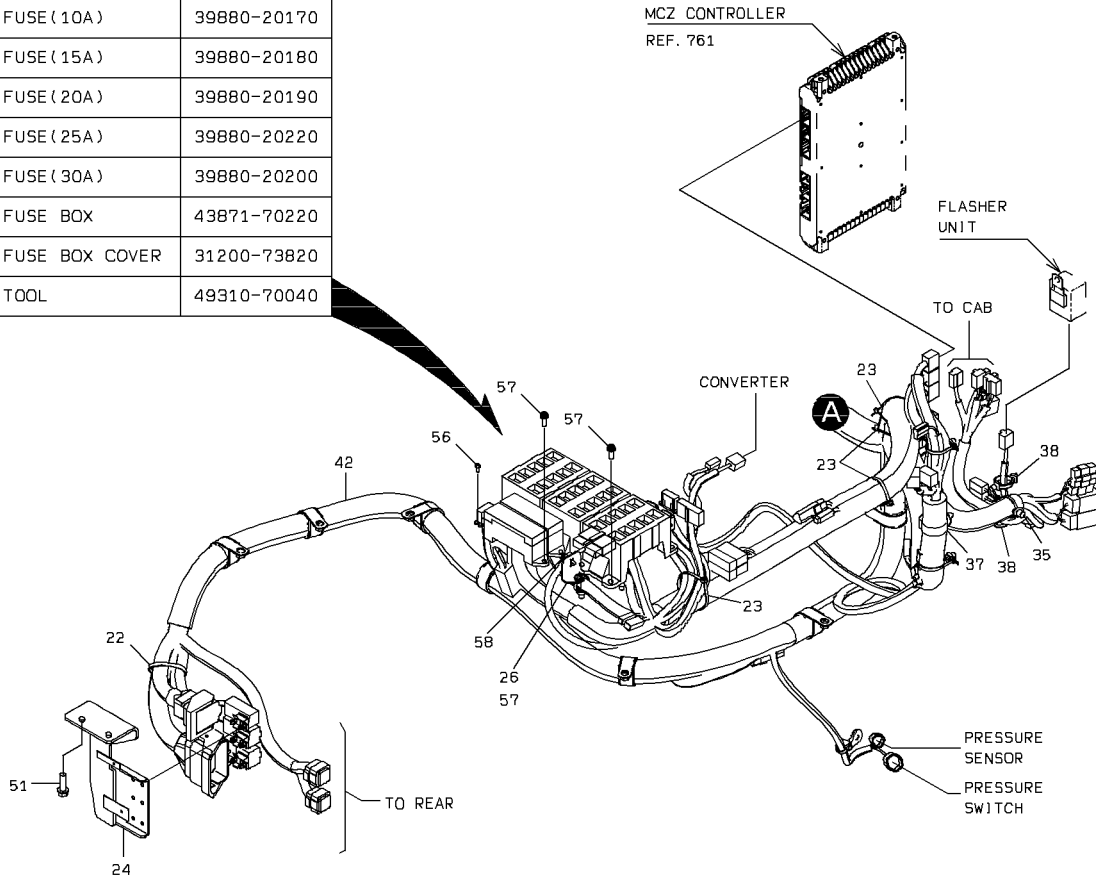

DETAIL OF HOSE CLAMP

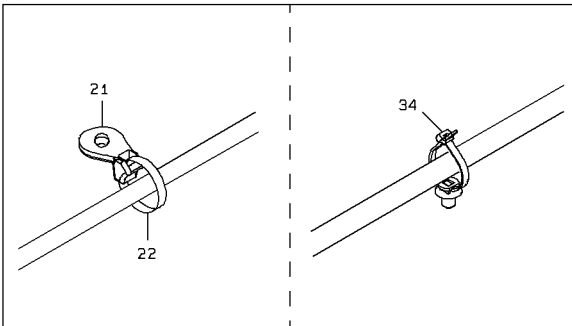

DETAIL OF PIPE HOLDER

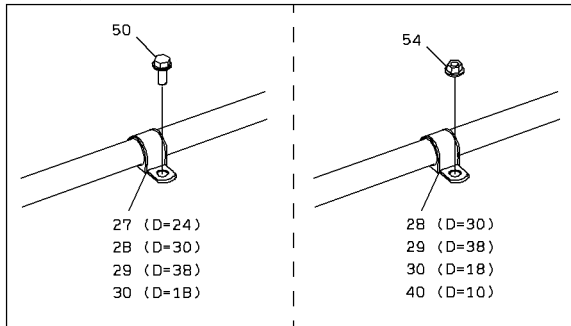

ELECTRICAL WIRING (FLOOR)

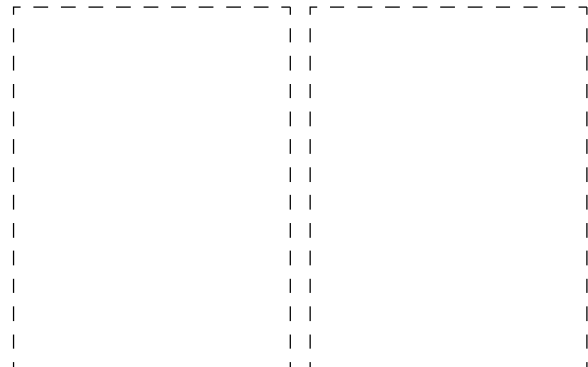
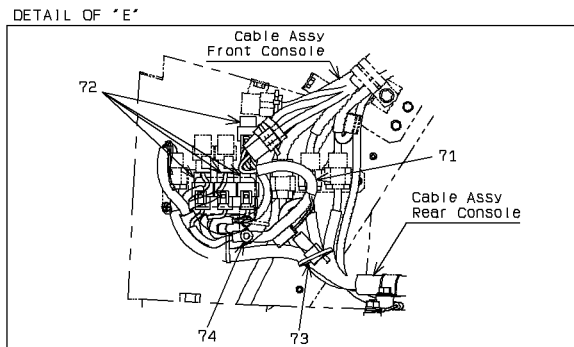
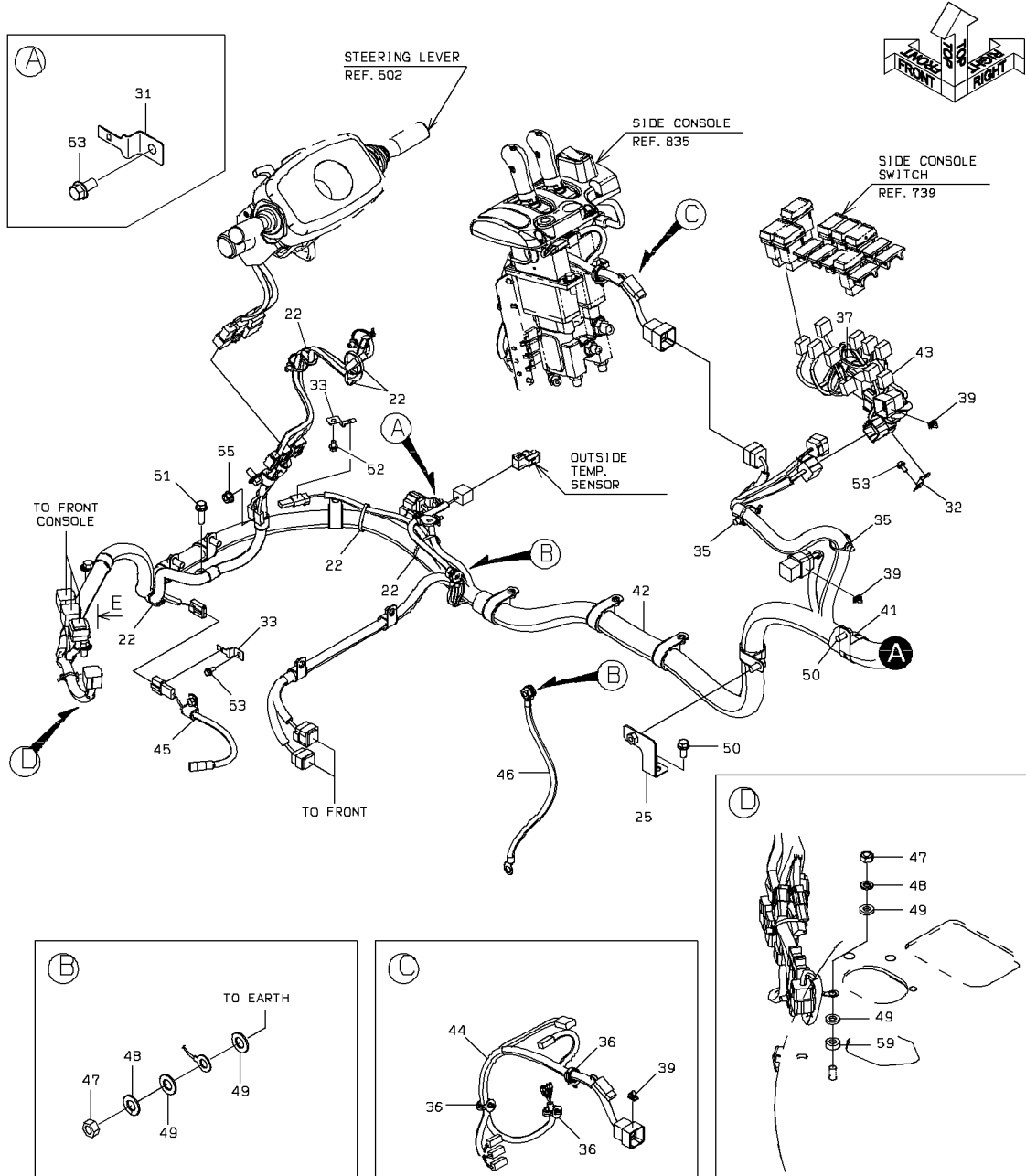

ELECTRICAL WIRING (FLOOR)

| SYM-BOL | PART NUMBER | PART NAME | UNIT Q,TY | SERIAL | | REMARKS | | | | | | |
|---------|---------------|---------------|-----------|--------|-----|---------|---|---|-----|-----|-----|----------------|
| | | | | (A) | (B) | N | P | D | (A) | (B) | (C) | (D) |
| 21A | 32923-70120 | CLAMP,HOSE | 2 | 5001 | - | | | | | | | FR M8 |
| 22A | 32923-70090 | CLAMP,HOSE | 9 | 5001 | - | 5004 | | | | | | L=202 |
| 22B | 32923-70090 | CLAMP,HOSE | 11 | 5005 | - | | | | | | | L=202 |
| 23A | 32923-70100 | CLAMP,HOSE | 3 | 5001 | - | | | | | | | L=382 |
| 24A | 41753-32810 | PLATE | 1 | 5001 | - | | | | | | | |
| 25A | 41753-29280-7 | PLATE | 1 | 5001 | - | | | | | | | |
| 26A | 43573-20350 | HOLDER,PIPE | 2 | 5001 | - | 5006 | | | | | | D=15 |
| 26B | 41716-41110-7 | PLATE | 1 | 5007 | - | | C | | | | | |
| 27A | 43573-20520 | HOLDER,PIPE | 2 | 5001 | - | | | | | | | D=24 |
| 28A | 43573-20370 | HOLDER,PIPE | 3 | 5001 | - | | | | | | | D=30 |
| 29A | 43573-20550 | HOLDER,PIPE | 11 | 5001 | - | | | | | | | D=38 |
| 30A | 43573-20300 | HOLDER,PIPE | 3 | 5001 | - | | | | | | | D=18 |
| 31A | 43550-21270 | HOLDER | 2 | 5001 | - | | | | | | | |
| 32A | 43550-20890 | HOLDER | 1 | 5001 | - | | | | | | | |
| 33A | 43550-21210 | HOLDER | 2 | 5001 | - | | | | | | | |
| 34A | 32925-20010 | CLAMP,CABLE | 8 | 5001 | - | 5004 | | | | | | |
| 34B | 32925-20010 | CLAMP,CABLE | 7 | 5005 | - | | | | | | | |
| 35A | 32925-20020 | CLAMP,CABLE | 3 | 5001 | - | | | | | | | |
| 36A | 32925-20030 | CLAMP,CABLE | 3 | 5001 | - | | | | | | | |
| 37A | 32925-20040 | CLAMP,CABLE | 2 | 5001 | - | | | | | | | |
| 38A | 32925-20050 | CLAMP,CABLE | 2 | 5001 | - | | | | | | | |
| 39A | 32970-20080 | CLIP | 4 | 5001 | - | 5004 | | | | | | |
| 39B | 32970-20080 | CLIP | 3 | 5005 | - | | | | | | | |
| 40A | 43573-20340 | HOLDER,PIPE | 1 | 5001 | - | | | | | | | D=10 |
| 41A | 87020-46000 | HOLDER,PIPE | 1 | 5001 | - | | | | | | | |
| 42A | 33194-37790 | CABLE ASSY | 1 | 5001 | - | 5004 | | | | | | |
| 42B | 33194-42390 | CABLE ASSY | 1 | 5005 | - | 5006 | B | | | | | FLOOR(REAR CON |
| 42C | 33194-42950 | CABLE ASSY | 1 | 5007 | - | | B | | | | | FLOOR(REAR CON |
| 43A | 33194-36250 | CABLE ASSY | 1 | 5001 | - | | | | | | | SIDE CONSOLE 1 |
| 44A | 33194-36140 | CABLE ASSY | 1 | 5001 | - | | | | | | | SIDE CONSOLE 2 |
| 45A | 33194-37800 | CABLE ASSY | 1 | 5001 | - | 5012 | | | | | | PRESSUR SENSOR |
| 45B | 33194-42700 | CABLE ASSY | 1 | 5013 | - | | B | | | | | |
| 46A | 33190-40170 | CABLE | 1 | 5001 | - | | | | | | | GROUND(F-R) |
| 47A | 62401-81101 | NUT | 2 | 5001 | - | 5004 | | | | | | |
| 47B | 62401-81101 | NUT | 3 | 5005 | - | | | | | | | |
| 48A | 62721-10100 | WASHER,SPRING | 2 | 5001 | - | 5004 | | | | | | |
| 48B | 62721-10100 | WASHER,SPRING | 3 | 5005 | - | | | | | | | |
| 49A | 46011-21650 | WASHER,PLANE | 4 | 5001 | - | 5004 | | | | | | |
| 49B | 46011-21650 | WASHER,PLANE | 6 | 5005 | - | | | | | | | |
| 50A | 61802-10020 | BOLT,FLANGED | 10 | 5001 | - | | | | | | | |
| 51A | 61802-10030 | BOLT,FLANGED | 3 | 5001 | - | | | | | | | |
| 52A | 61802-06010 | BOLT,FLANGED | 1 | 5001 | - | | | | | | | |
| 53A | 61802-06012 | BOLT,FLANGED | 4 | 5001 | - | | | | | | | |
| 54A | 62480-21081 | NUT,FLANGED | 13 | 5001 | - | | | | | | | |
| 55A | 62480-21101-7 | NUT,FLANGED | 1 | 5001 | - | | | | | | | |
| 56A | 35100-60030 | SCREW | 2 | 5001 | - | | | | | | | |
| 57A | 35100-72440 | SCREW | 16 | 5001 | - | 5006 | | | | | | |
| 57B | 80104-60620 | SCREW | 17 | 5007 | - | | C | | | | | |
| 58A | 43550-21440 | HOLDER | 1 | 5007 | - | | | | | | | |
| 59A | 46011-23260 | WASHER,PLANE | 1 | 5005 | - | | | | | | | |
| 71A | 33194-36310 | CABLE ASSY | 1 | 5003 | - | | | | | | | |
| 72A | 45050-60140 | RELAY | 4 | 5003 | - | | | | | | | |
| 73A | 32923-70090 | CLAMP,HOSE | 1 | 5003 | - | | | | | | | L=202 |
| 74A | 32925-20010 | CLAMP,CABLE | 1 | 5005 | - | | | | | | | |
| | | | | | | | | | | | | |
| | | | | | | | | | | | | |

MEMO

RELAY UNIT MOUNT

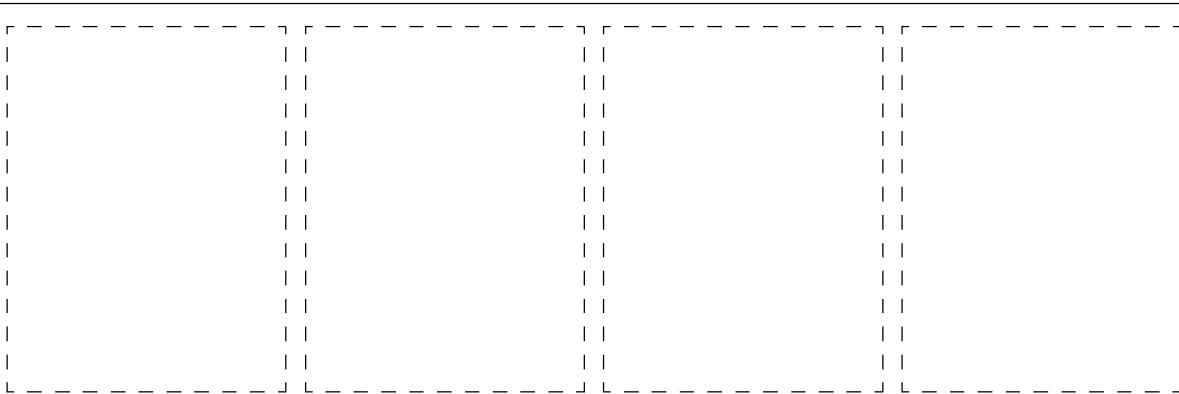
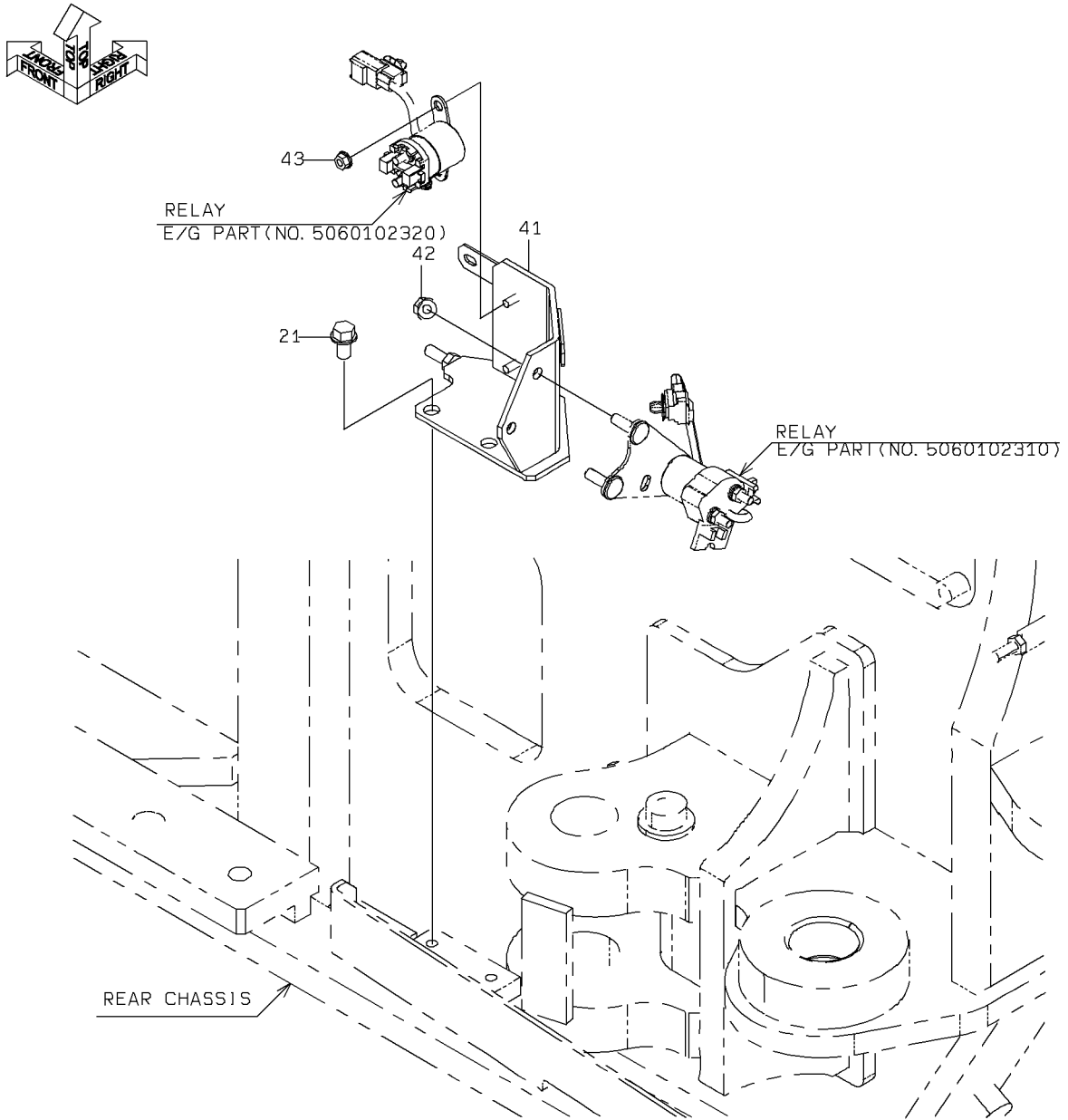

RELAY UNIT MOUNT

| SYM-BOL | PART NUMBER | PART NAME | UNIT Q,TY | SERIAL (A) - (B) | REMARKS | | | | REMARK |
|---------|-------------|--------------|-----------|------------------|---------|---|---|-----------------|---------------|
| | | | | | N | P | D | (A) (B) (C) (D) | |
| 21A | 61802-10016 | BOLT,FLANGED | 2 | 5001 - | | | | | |
| 41A | 40903-25240 | BRACKET | 1 | 5001 - | | | | | |
| 42A | 62480-21081 | NUT,FLANGED | 2 | 5001 - | | | | | |
| 43A | 62480-21061 | NUT,FLANGED | 2 | 5001 - | | | | | |
| 44A | 50601-02310 | RELAY ASSY | 1 | 5003 - | | | | | YPS283001271A |
| 45A | 50601-02320 | RELAY ASSY | 1 | 5003 - | | | | | YP28610E0030 |
| | | | | | | | | | |
| | | | | | | | | | |
| | | | | | | | | | |
| | | | | | | | | | |
| | | | | | | | | | |
| | | | | | | | | | |
| | | | | | | | | | |
| | | | | | | | | | |
| | | | | | | | | | |
| | | | | | | | | | |
| | | | | | | | | | |
| | | | | | | | | | |
| | | | | | | | | | |
| | | | | | | | | | |
| | | | | | | | | | |

BUZZER MOUNT

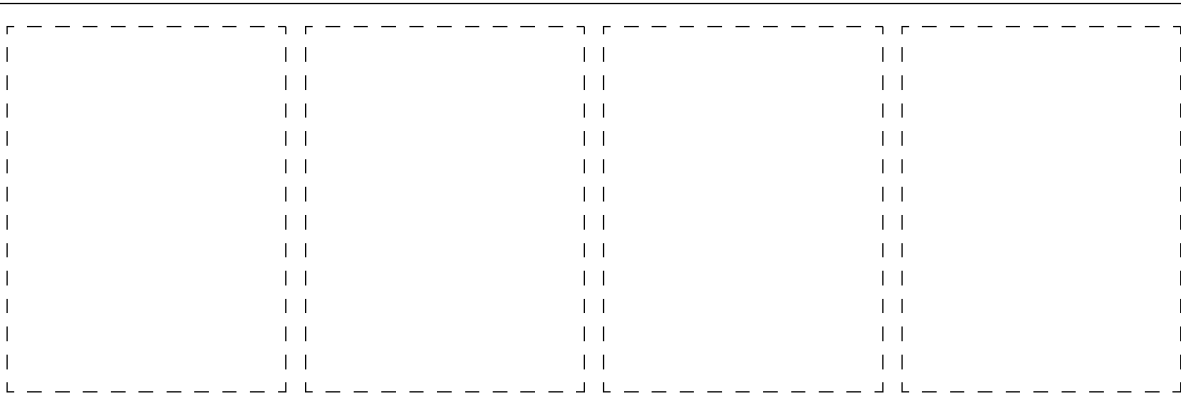
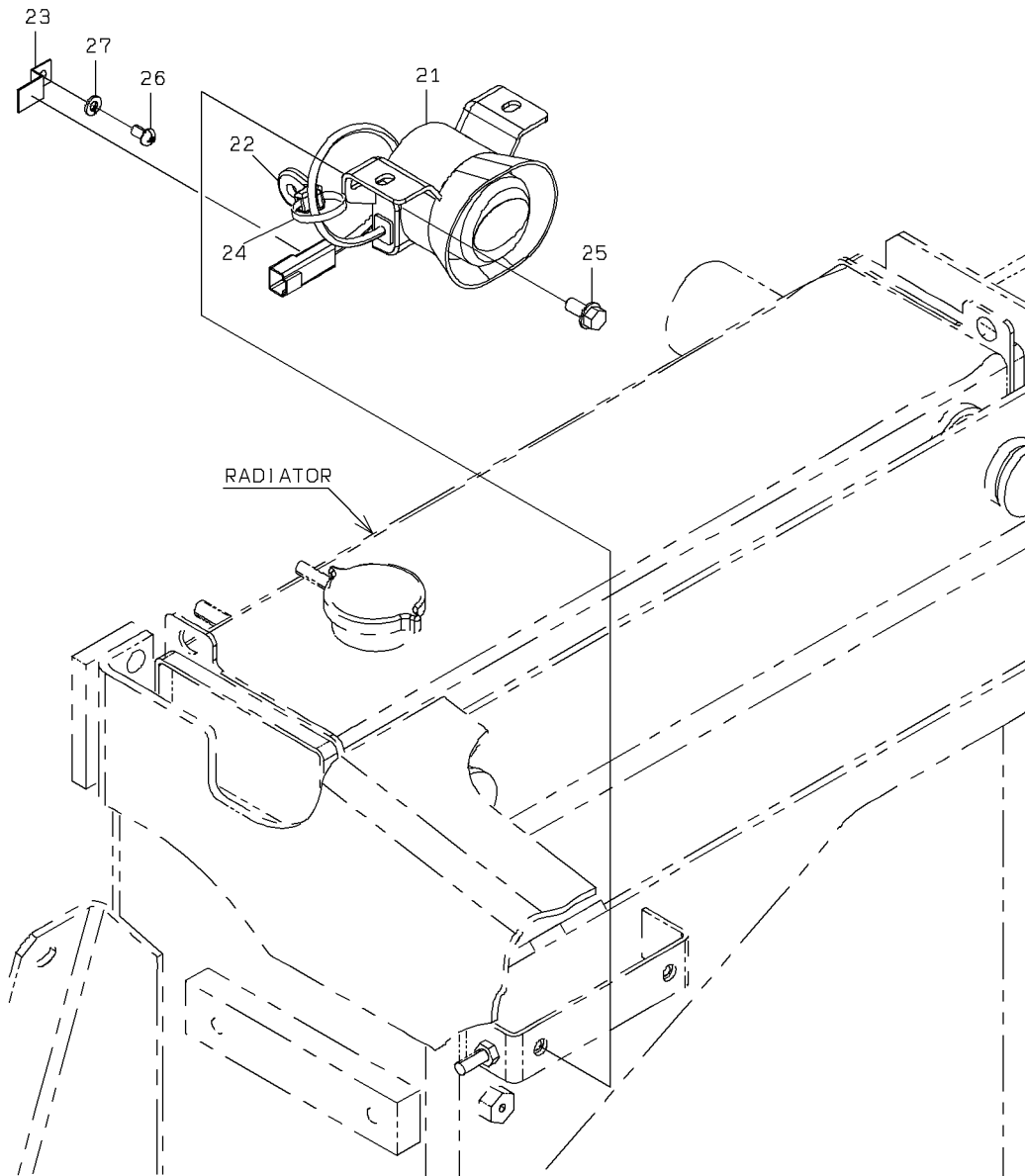

BUZZER MOUNT

| SYM-BOL | PART NUMBER | PART NAME | UNIT Q,TY | SERIAL (A) - (B) | REMARKS | | | | REMARK |
|---------|---------------|---------------|-----------|------------------|---------|---|---|-----------------|-------------------------------|
| | | | | | N | P | D | (A) (B) (C) (D) | |
| 21A | 40810-60140-7 | BUZZER | 1 | 5001 - | | | | | FR M8 DT 2-4 POLE L=202 |
| 22A | 32923-70120 | CLAMP,HOSE | 1 | 5001 - | | | | | |
| 23A | 43550-60100 | HOLDER | 1 | 5001 - | | | | | |
| 24A | 32923-70090 | CLAMP,HOSE | 1 | 5001 - | | | | | |
| 25A | 61802-08016-7 | BOLT,FLANGED | 2 | 5001 - | | | | | |
| 26A | 62256-51610 | SCREW | 1 | 5001 - | | | | | |
| 27A | 62721-06100 | WASHER,SPRING | 1 | 5001 - | | | | | |
| | | | | | | | | | |
| | | | | | | | | | |
| | | | | | | | | | |
| | | | | | | | | | |
| | | | | | | | | | |
| | | | | | | | | | |
| | | | | | | | | | |
| | | | | | | | | | |
| | | | | | | | | | |
| | | | | | | | | | |
| | | | | | | | | | |
| | | | | | | | | | |
| | | | | | | | | | |

HORN MOUNT

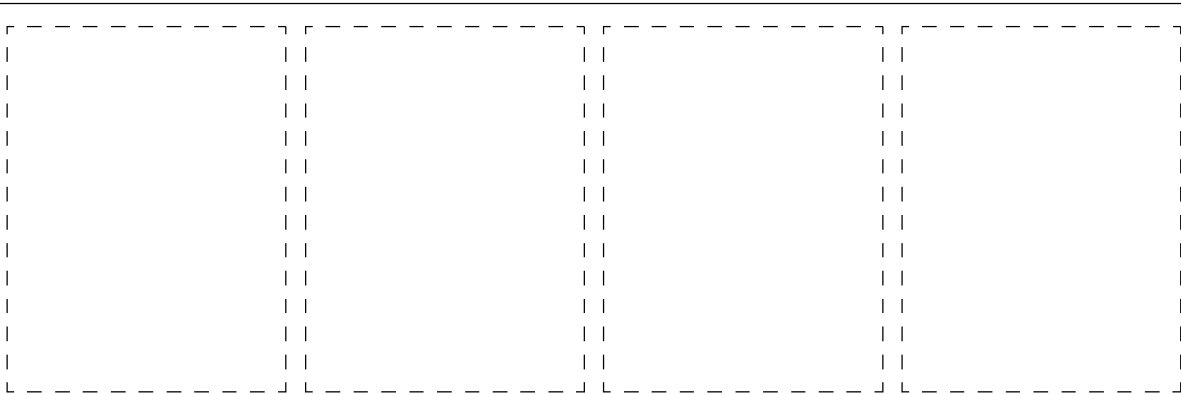
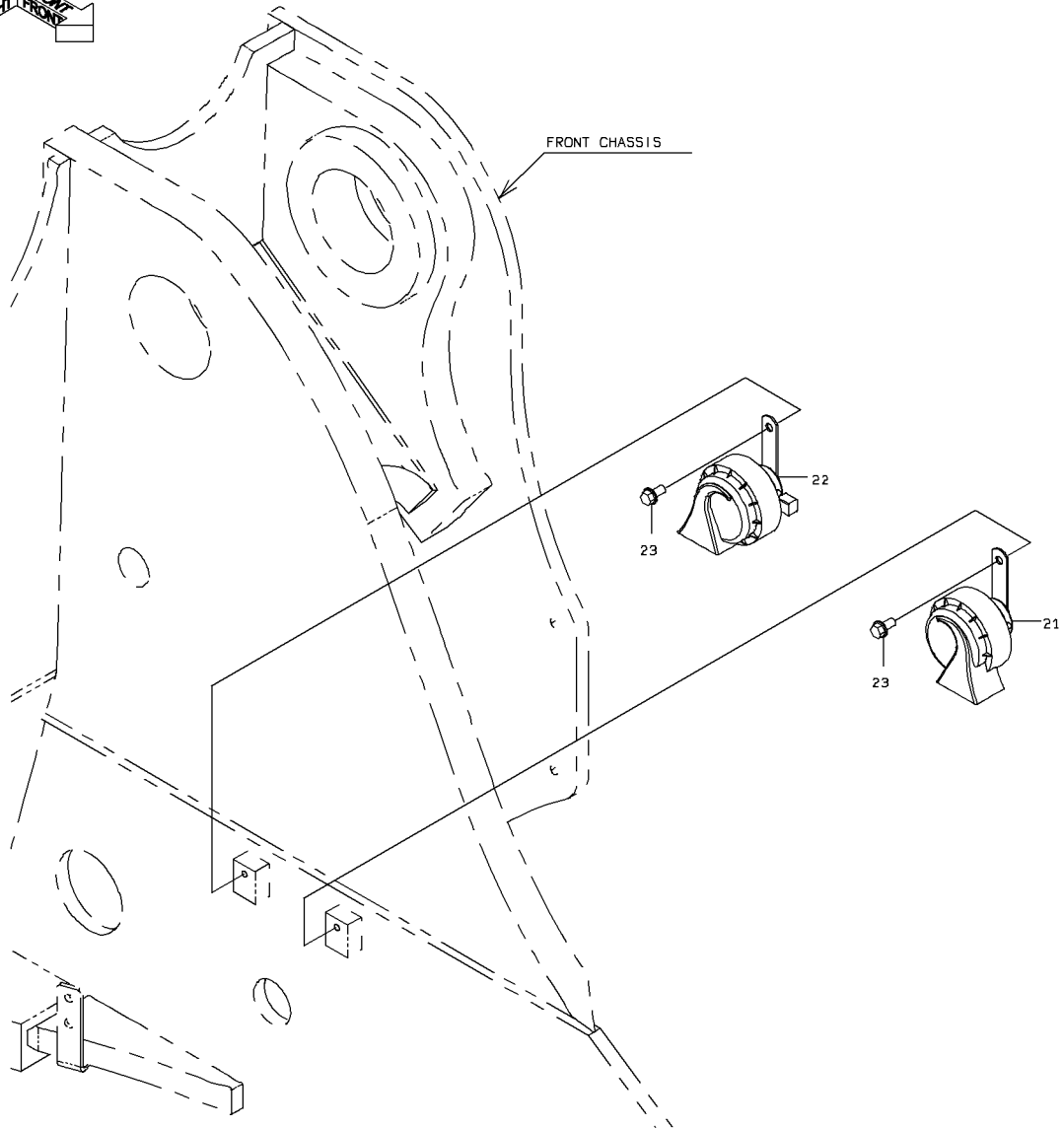
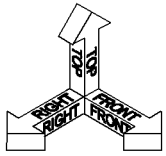

HORN MOUNT

| SYM- BOL | PART NUMBER | PART NAME | UNIT Q,TY | SERIAL (A) - (B) | REMARKS | | | | | |
|-------------|---------------|--------------|--------------|---------------------|---------|---|---|-----|-----|------|
| | | | | | N | P | D | (A) | (B) | (C) |
| 21A | 43300-60090 | HORN | 1 | 5001 - | | | | | | LOW |
| 22A | 43300-60100 | HORN | 1 | 5001 - | | | | | | HIGH |
| 23A | 61802-08016-7 | BOLT,FLANGED | 2 | 5001 - | | | | | | |
| | | | | | | | | | | |
| | | | | | | | | | | |
| | | | | | | | | | | |
| | | | | | | | | | | |
| | | | | | | | | | | |
| | | | | | | | | | | |
| | | | | | | | | | | |
| | | | | | | | | | | |
| | | | | | | | | | | |
| | | | | | | | | | | |
| | | | | | | | | | | |
| | | | | | | | | | | |
| | | | | | | | | | | |
| | | | | | | | | | | |
| | | | | | | | | | | |
| | | | | | | | | | | |
| | | | | | | | | | | |

BATTERY

< S/N 5001 - 5050 >

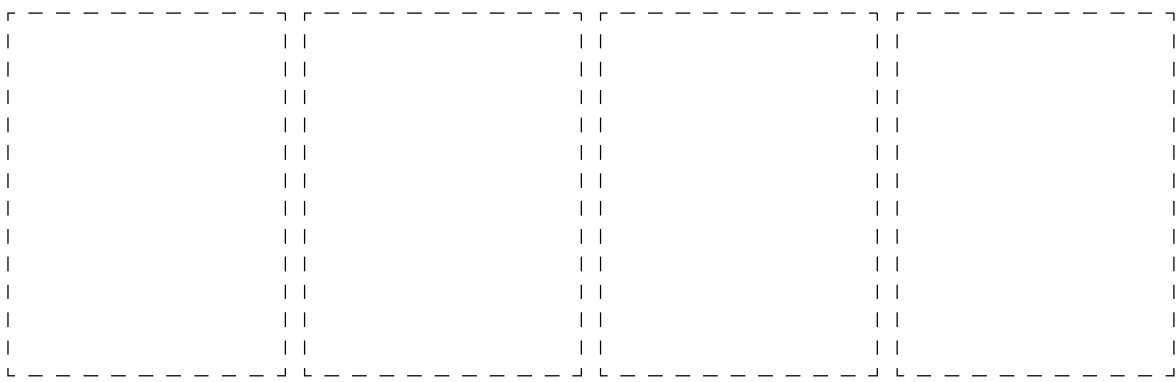
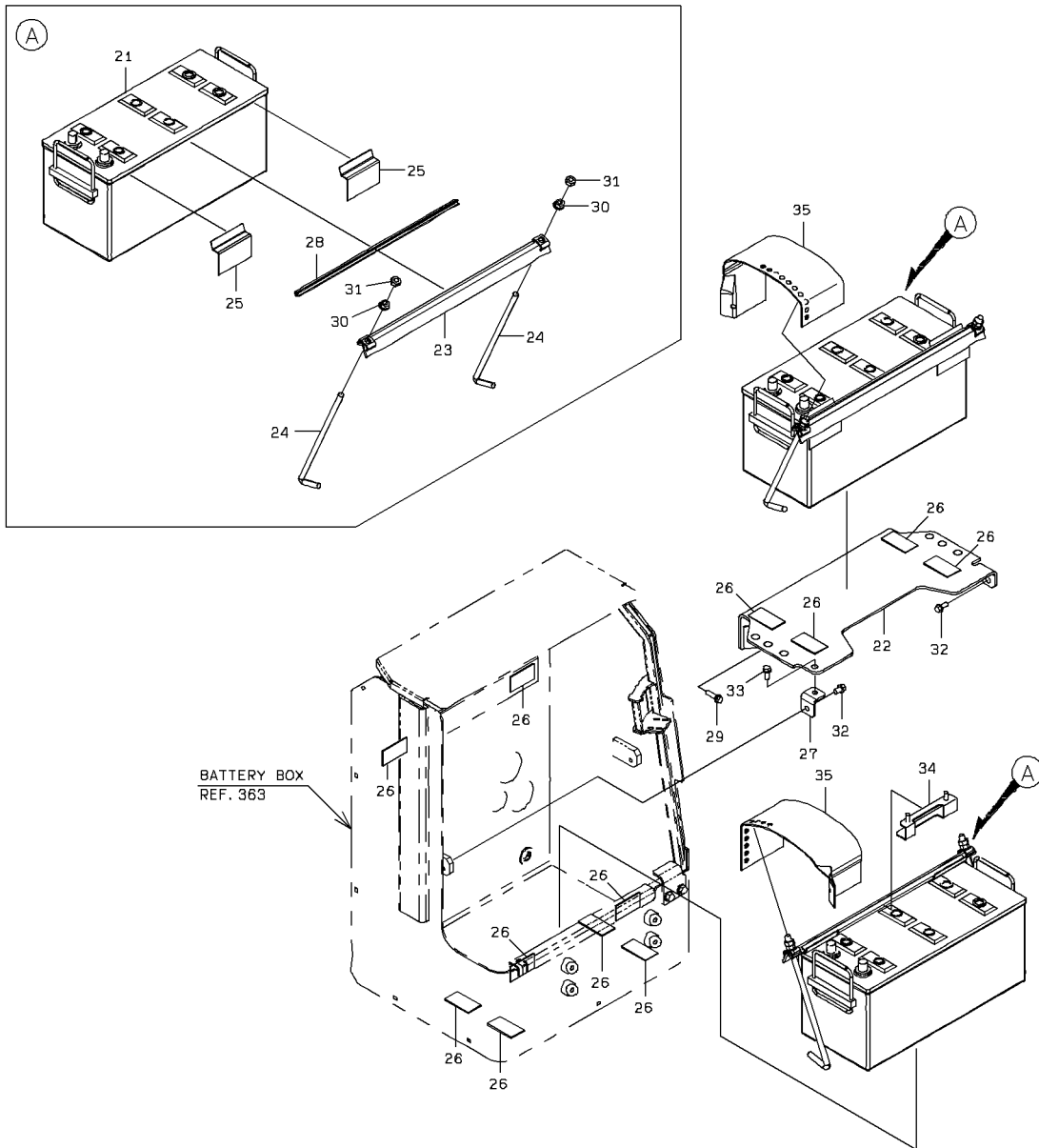

BATTERY

< S/N 5051 - >

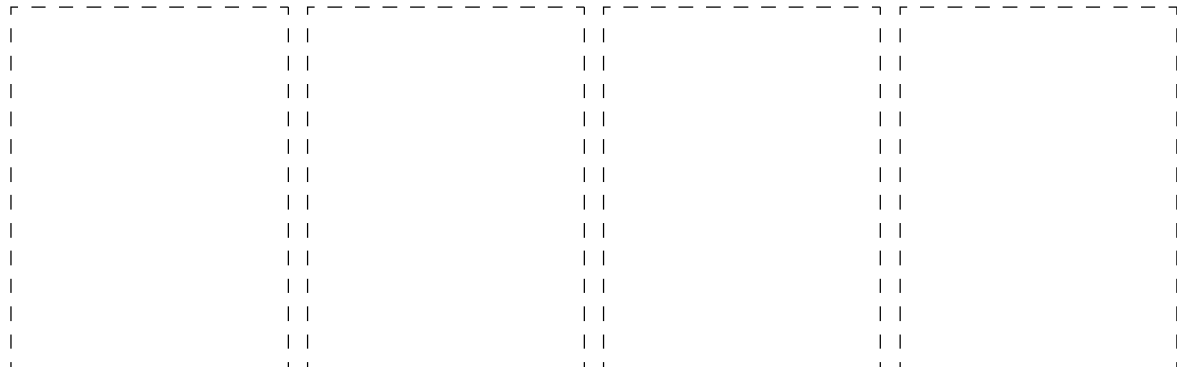
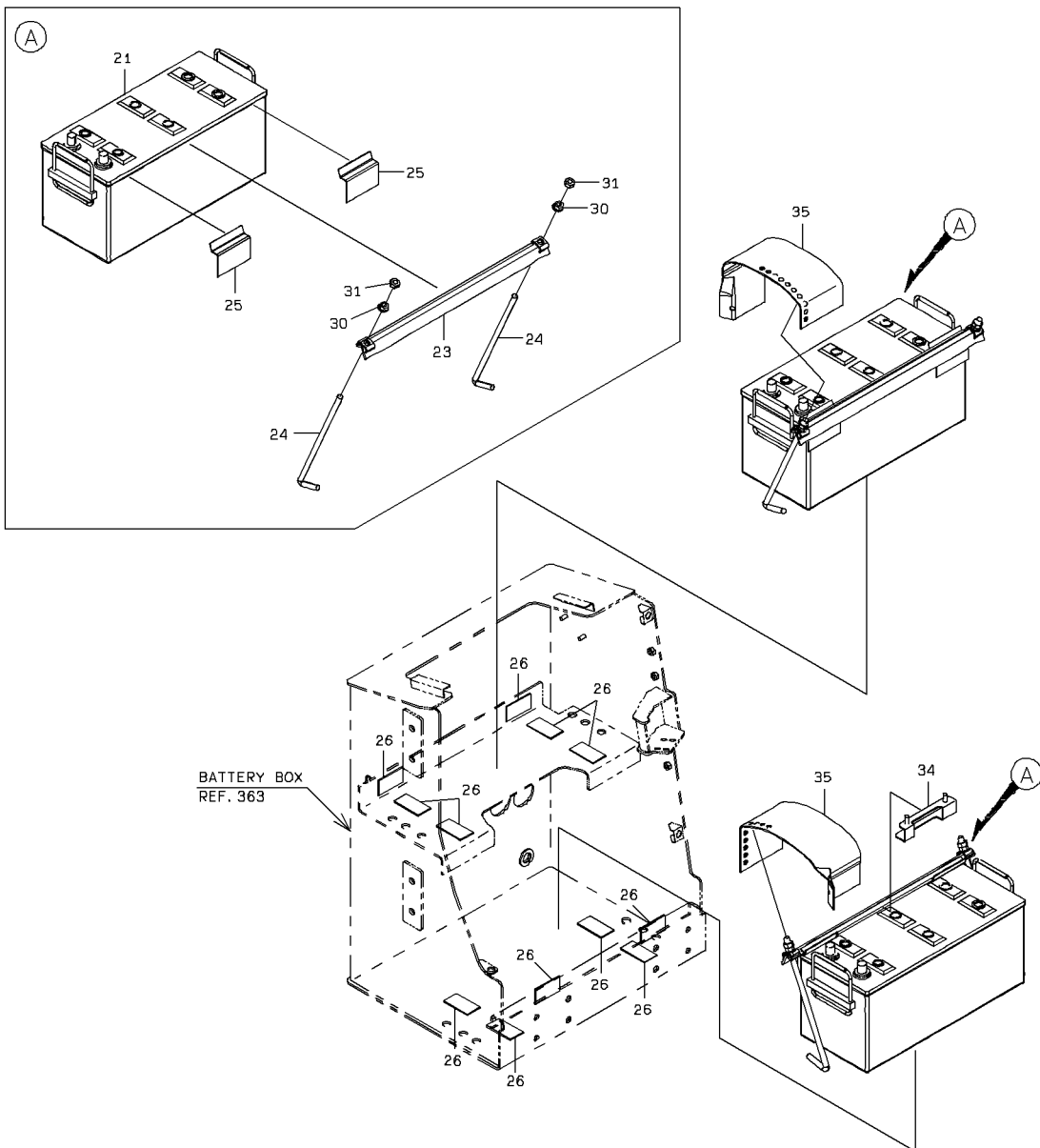

2-A

BATTERY

| SYM-BOL | PART NUMBER | PART NAME | UNIT Q,TY | SERIAL | | REMARKS | | | | | | | |
|---------|---------------|--------------|-----------|--------|-----|---------|---|---|-----|-----|-----|-----|--------|
| | | | | (A) | (B) | N | P | D | (A) | (B) | (C) | (D) | REMARK |
| 21A | 38450-60030-7 | BATTERY | 2 | 5001 | - | | | | | | | | |
| 22A | 40903-25400 | BRACKET | 1 | 5001 | - | 5050 | | D | | | | | |
| 23A | 41611-20150 | PLATE | 2 | 5001 | - | | | | | | | | |
| 24A | 45870-20010 | ROD | 4 | 5001 | - | | | | | | | | |
| 25A | 33713-20030 | SHEET,RUBBER | 4 | 5001 | - | | | | | | | | |
| 26A | 33713-20110 | SHEET,RUBBER | 12 | 5001 | - | | | | | | | | |
| 27A | 41753-56430 | PLATE | 1 | 5001 | - | 5050 | | D | | | | | |
| 28A | 34041-27940 | STRIP, SEAL | 2 | 5001 | - | | | | | | | | |
| 29A | 61802-10025 | BOLT,FLANGED | 2 | 5001 | - | 5050 | | D | | | | | |
| 30A | 62480-21121 | NUT,FLANGED | 4 | 5001 | - | | | | | | | | |
| 31A | 62401-81121 | NUT | 4 | 5001 | - | | | | | | | | |
| 32A | 61802-10016 | BOLT,FLANGED | 2 | 5001 | - | 5050 | | D | | | | | |
| 33A | 61802-10020 | BOLT,FLANGED | 1 | 5001 | - | 5050 | | D | | | | | |
| 34A | 41754-29760 | PLATE | 1 | 5001 | - | | | | | | | | |
| 35A | 33713-33410 | SHEET,RUBBER | 2 | 5001 | - | 5050 | | | | | | | |
| 35B | 33713-34830 | SHEET,RUBBER | 2 | 5015 | - | | | B | | | | | |
| | | | | | | | | | | | | | |
| | | | | | | | | | | | | | |
| | | | | | | | | | | | | | |
| | | | | | | | | | | | | | |
| | | | | | | | | | | | | | |
| | | | | | | | | | | | | | |
| | | | | | | | | | | | | | |
| | | | | | | | | | | | | | |
| | | | | | | | | | | | | | |
| | | | | | | | | | | | | | |
| | | | | | | | | | | | | | |

MEMO

BATTERY SWITCH MOUNT

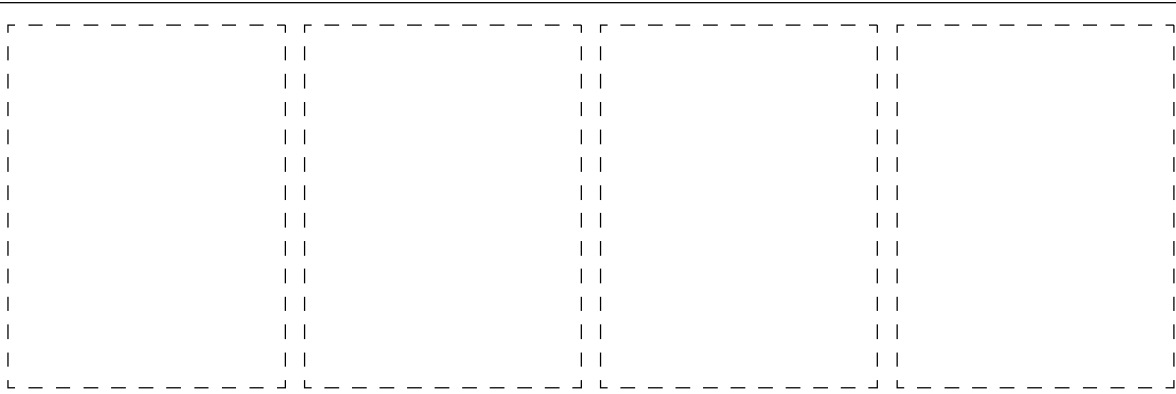
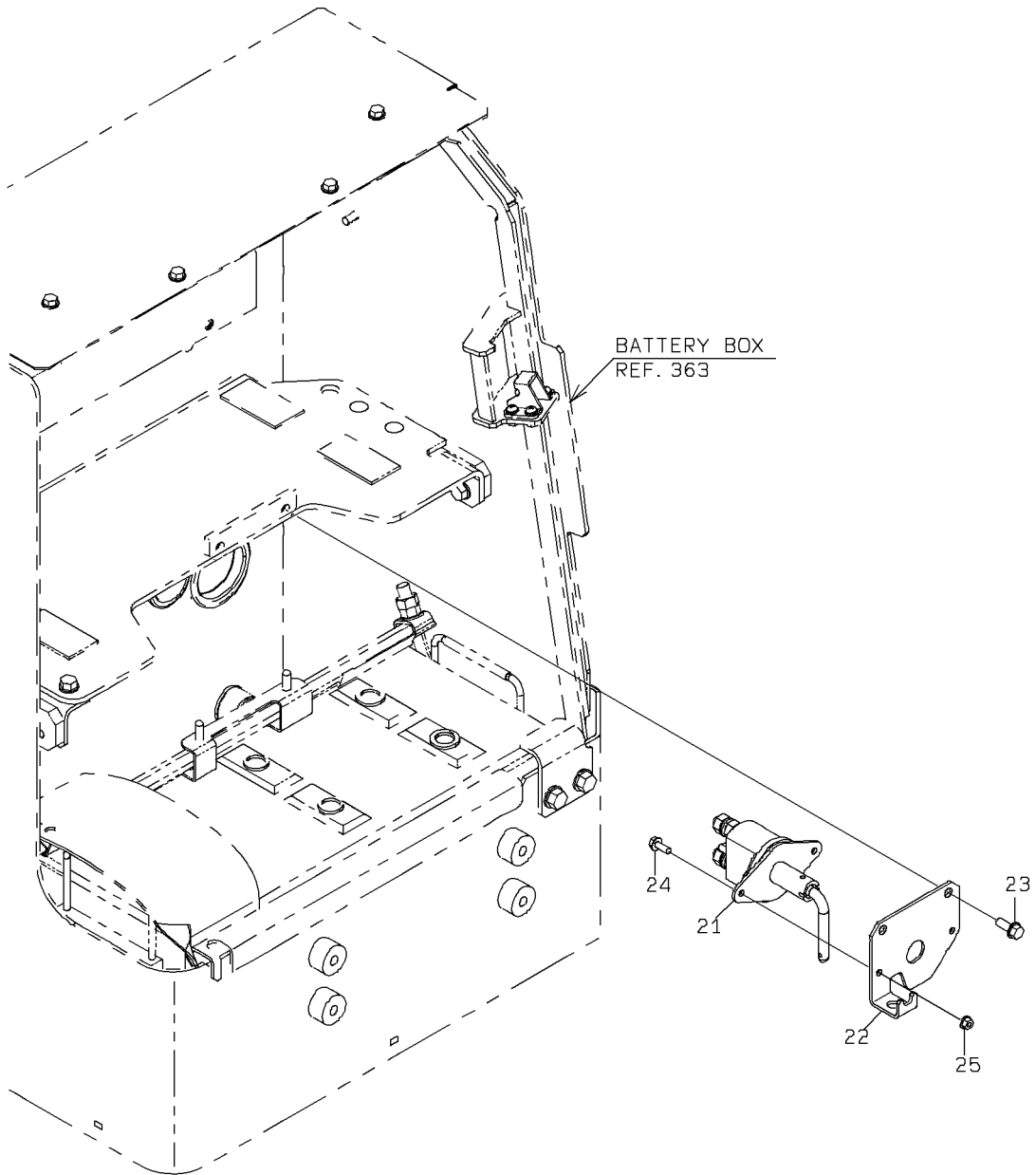

BATTERY SWITCH MOUNT

| SYM-BOL | PART NUMBER | PART NAME | UNIT Q,TY | SERIAL (A) - (B) | REMARKS | | | | | |
|---------|-------------|----------------|-----------|------------------|---------|---|---|-----|-----|-----|
| | | | | | N | P | D | (A) | (B) | (C) |
| 21A | 35043-60020 | SWITCH,BATTERY | 1 | 5001 - | | | | | | |
| 22A | 41753-59330 | PLATE | 1 | 5001 - | | | | | | |
| 23A | 61802-08020 | BOLT,FLANGED | 2 | 5001 - | | | | | | |
| 24A | 61802-06016 | BOLT,FLANGED | 2 | 5001 - | | | | | | |
| 25A | 62480-21061 | NUT,FLANGED | 2 | 5001 - | | | | | | |
| | | | | | | | | | | |
| | | | | | | | | | | |
| | | | | | | | | | | |
| | | | | | | | | | | |
| | | | | | | | | | | |
| | | | | | | | | | | |
| | | | | | | | | | | |
| | | | | | | | | | | |
| | | | | | | | | | | |
| | | | | | | | | | | |
| | | | | | | | | | | |
| | | | | | | | | | | |
| | | | | | | | | | | |

ELECTRICAL PARTS (SENSORS)

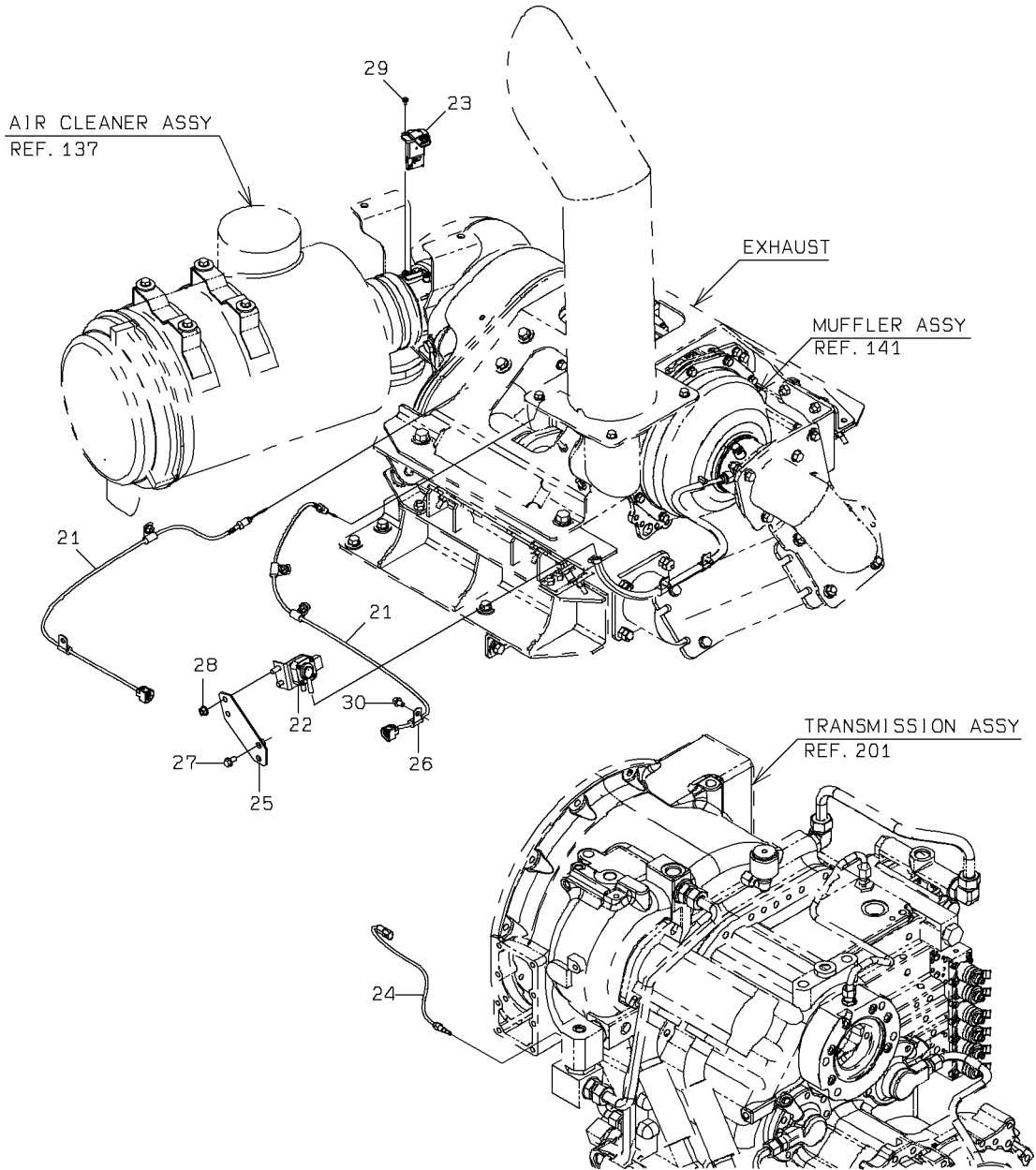

ホルダ部詳細
DETAIL OF HOLDER

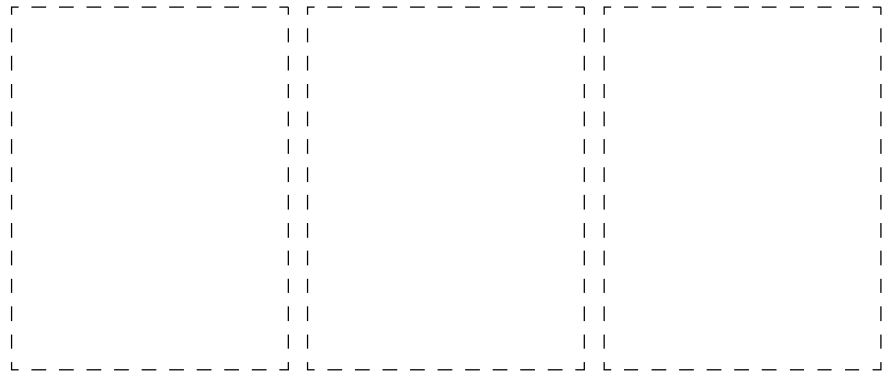
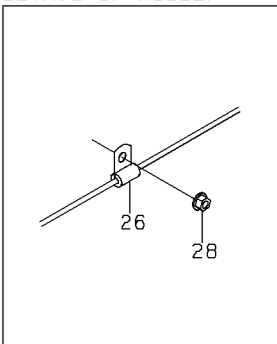

ELECTRICAL PARTS (SENSORS)

| SYM-BOL | PART NUMBER | PART NAME | UNIT Q,TY | SERIAL (A) - (B) | REMARKS | | | | | |
|---------|---------------|--------------------|-----------|------------------|---------|---|---|-----|-----|---------------|
| | | | | | N | P | D | (A) | (B) | (C) |
| 21A | 50601-02350 | SENSOR,TEMPERATURE | 2 | 5001 - | | | | | | YP89425E0060 |
| 22A | 50601-01800 | SENSOR,PRESSURE | 1 | 5001 - | | | | | | YPS893901090B |
| 23A | 50601-01810 | SENSOR | 1 | 5001 - | | | | | | YPS176601030A |
| 24A | 35829-60140 | SENSOR,TEMPERATURE | 1 | 5001 - | | | | | | |
| 25A | 41753-54700 | PLATE | 1 | 5001 - | | | | | | |
| 26A | 50601-01830 | HOLDER | 5 | 5001 - | | | | | | YPS799044410 |
| 27A | 61802-08016-7 | BOLT,FLANGED | 2 | 5001 - | | | | | | |
| 28A | 62480-21081 | NUT,FLANGED | 6 | 5001 - | | | | | | |
| 29A | 50601-01780 | BOLT | 2 | 5001 - | | | | | | YPSK31520410 |
| 30A | 61802-08012 | BOLT,FLANGED | 1 | 5001 - | | | | | | |
| | | | | | | | | | | |
| | | | | | | | | | | |
| | | | | | | | | | | |
| | | | | | | | | | | |
| | | | | | | | | | | |
| | | | | | | | | | | |
| | | | | | | | | | | |
| | | | | | | | | | | |
| | | | | | | | | | | |
| | | | | | | | | | | |
| | | | | | | | | | | |
| | | | | | | | | | | |

LIFT ARM AUTO-LEVELER SYSTEM

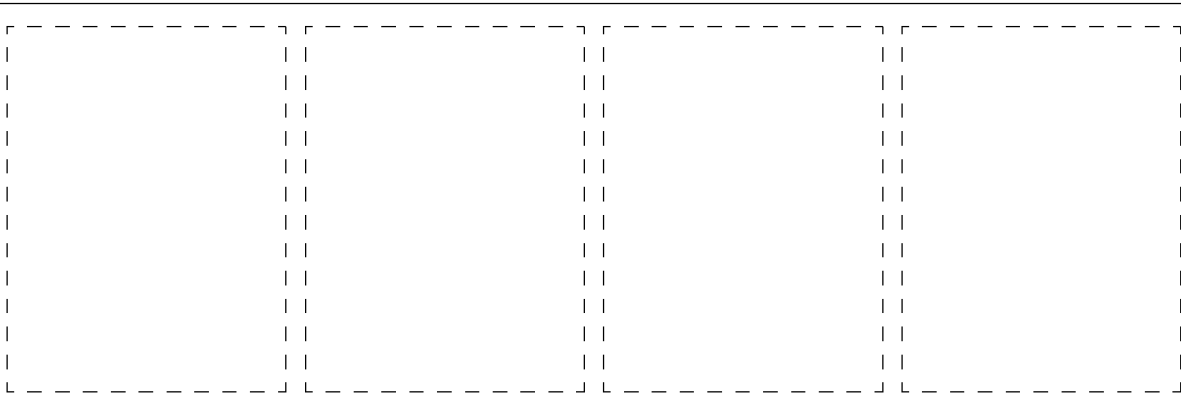
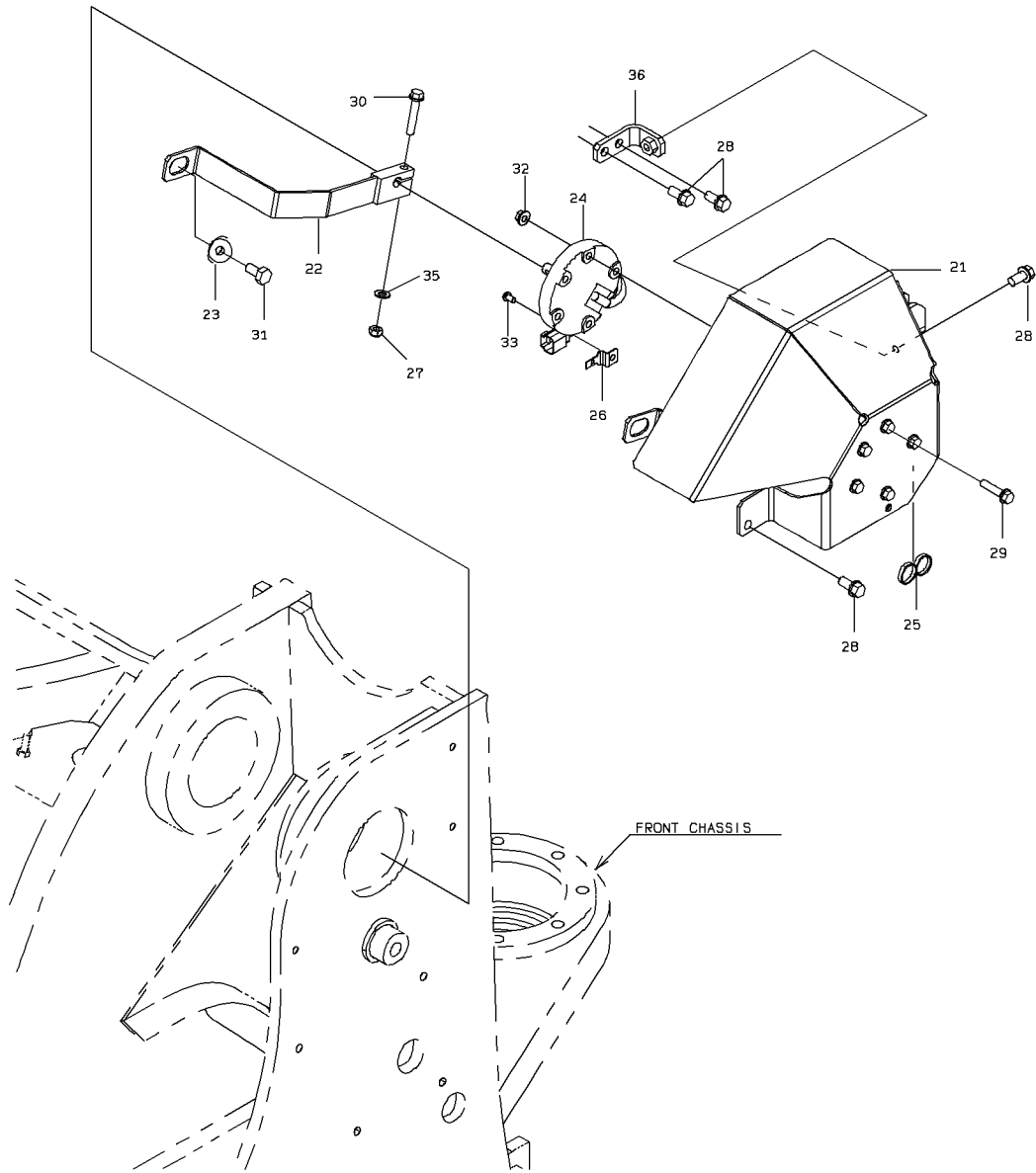

LIFT ARM AUTO-LEVELER SYSTEM

| SYM-BOL | PART NUMBER | PART NAME | UNIT Q,TY | SERIAL | | REMARKS | | | | | | |
|---------|---------------|------------------|-----------|--------|-----|---------|---|---|-----|-----|-----|-------|
| | | | | (A) | (B) | N | P | D | (A) | (B) | (C) | (D) |
| 21A | 31206-27730-7 | COVER | 1 | 5001 | - | | | | | | | |
| 22A | 45610-24110 | LEVER ASSY | 1 | 5001 | - | | | | | | | |
| 23A | 46011-21300 | WASHER,PLANE | 1 | 5001 | - | | | | | | | |
| 24A | 35831-60010 | SENSOR,POSITION | 1 | 5001 | - | | | | | | | |
| 25A | 32923-70210 | CLAMP,HOSE | 1 | 5001 | - | | | | | | | L=395 |
| 26A | 43550-21210 | HOLDER | 1 | 5001 | - | | | | | | | |
| 27A | 88031-06081 | NUT,SELF-LOCKING | 1 | 5001 | - | | | | | | | |
| 28A | 61802-10020 | BOLT,FLANGED | 5 | 5001 | - | | | | | | | |
| 29A | 61802-08035 | BOLT,FLANGED | 5 | 5001 | - | | | | | | | |
| 30A | 61802-08045 | BOLT,FLANGED | 1 | 5001 | - | | | | | | | |
| 31A | 61033-10020 | BOLT | 1 | 5001 | - | | | | | | | |
| 32A | 62480-21081 | NUT,FLANGED | 5 | 5001 | - | | | | | | | |
| 33A | 61802-06010 | BOLT,FLANGED | 1 | 5001 | - | | | | | | | |
| 35A | 62701-40081 | WASHER,PLANE | 1 | 5001 | - | | | | | | | |
| 36A | 41754-33960 | PLATE | 1 | 5001 | - | | | | | | | |
| | | | | | | | | | | | | |
| | | | | | | | | | | | | |
| | | | | | | | | | | | | |
| | | | | | | | | | | | | |
| | | | | | | | | | | | | |
| | | | | | | | | | | | | |
| | | | | | | | | | | | | |
| | | | | | | | | | | | | |
| | | | | | | | | | | | | |
| | | | | | | | | | | | | |
| | | | | | | | | | | | | |
| | | | | | | | | | | | | |
| | | | | | | | | | | | | |
| | | | | | | | | | | | | |

ELECTRICAL PARTS (STEERING COLUMN)

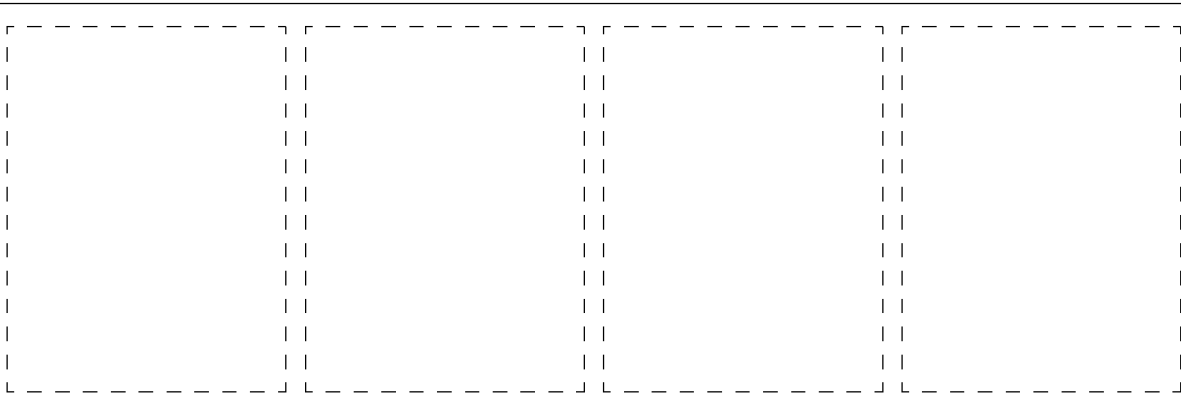
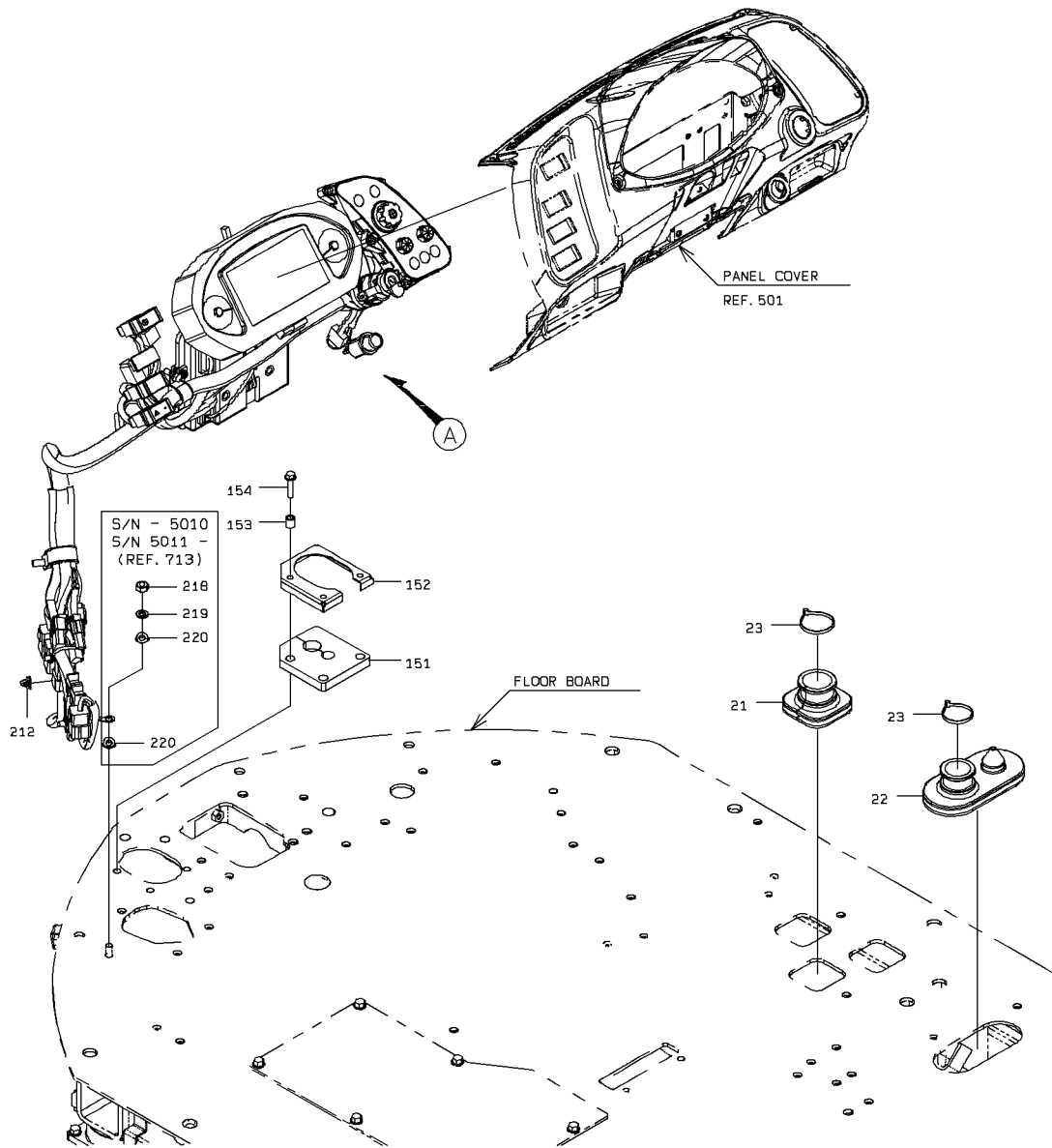

ELECTRICAL PARTS (STEERING COLUMN)

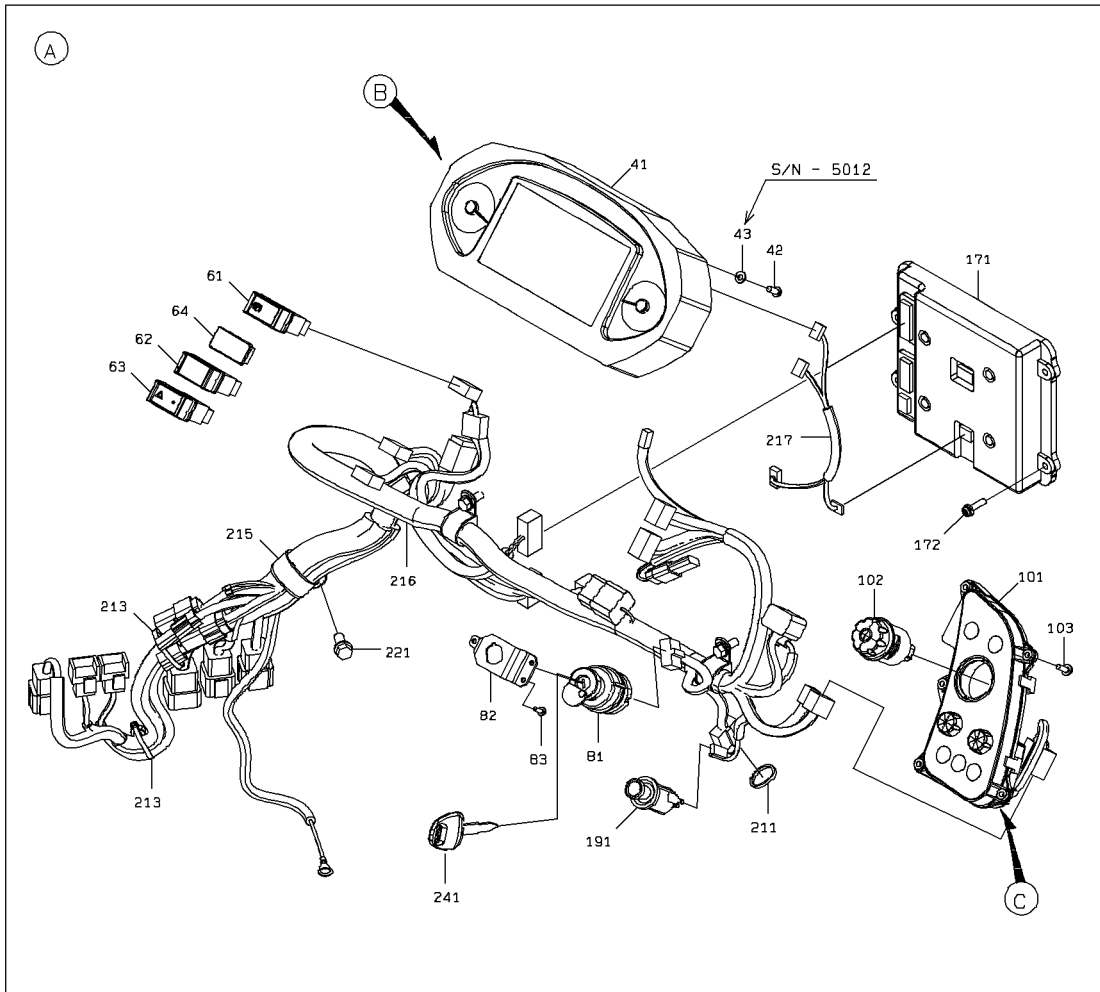

DETAIL OF PIPE HOLDER

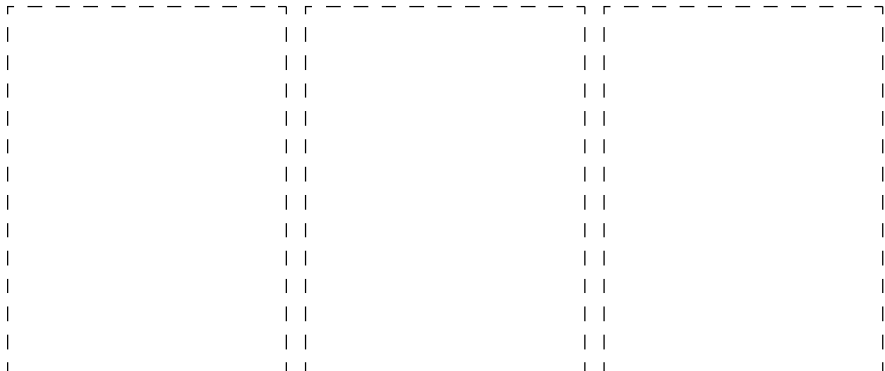
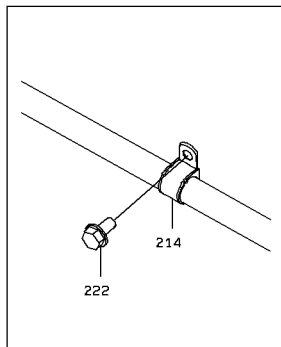

ELECTRICAL PARTS (STEERING COLUMN)

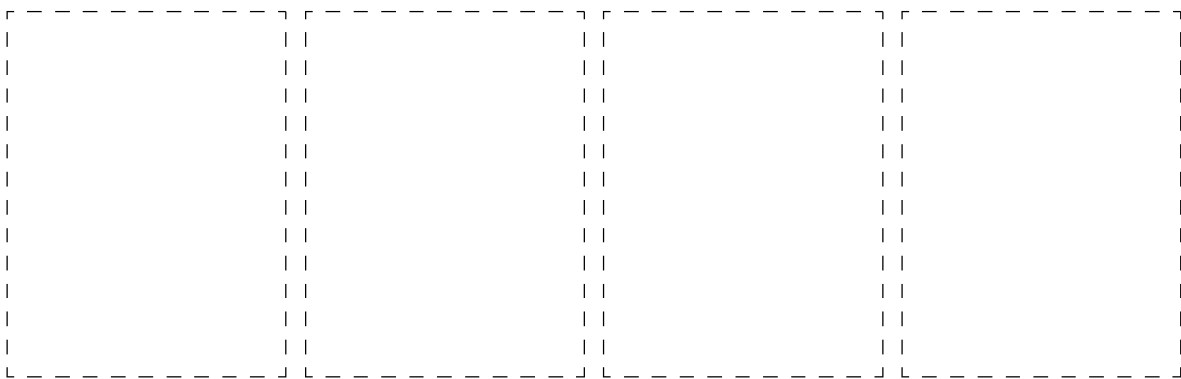
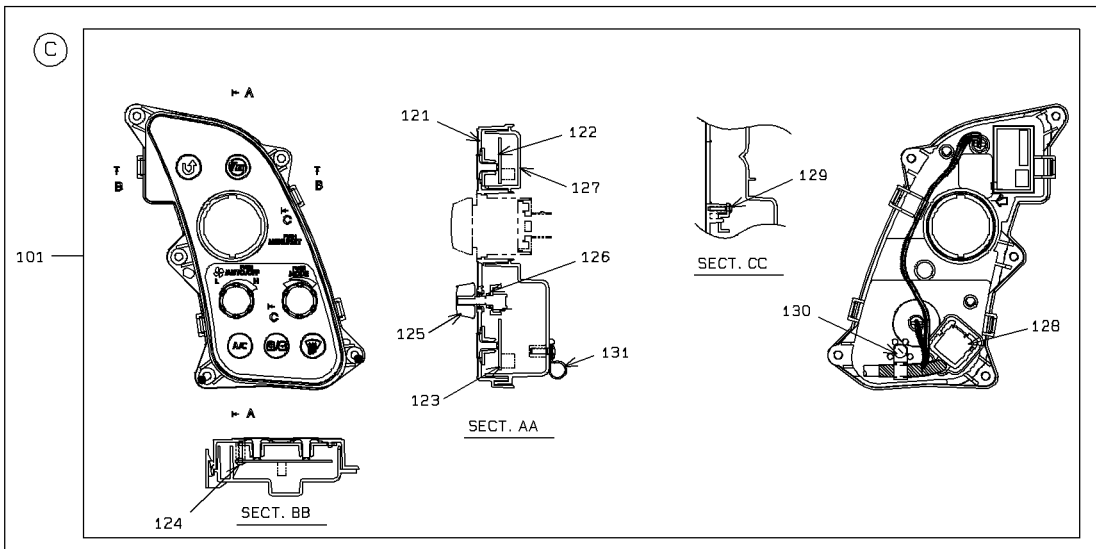
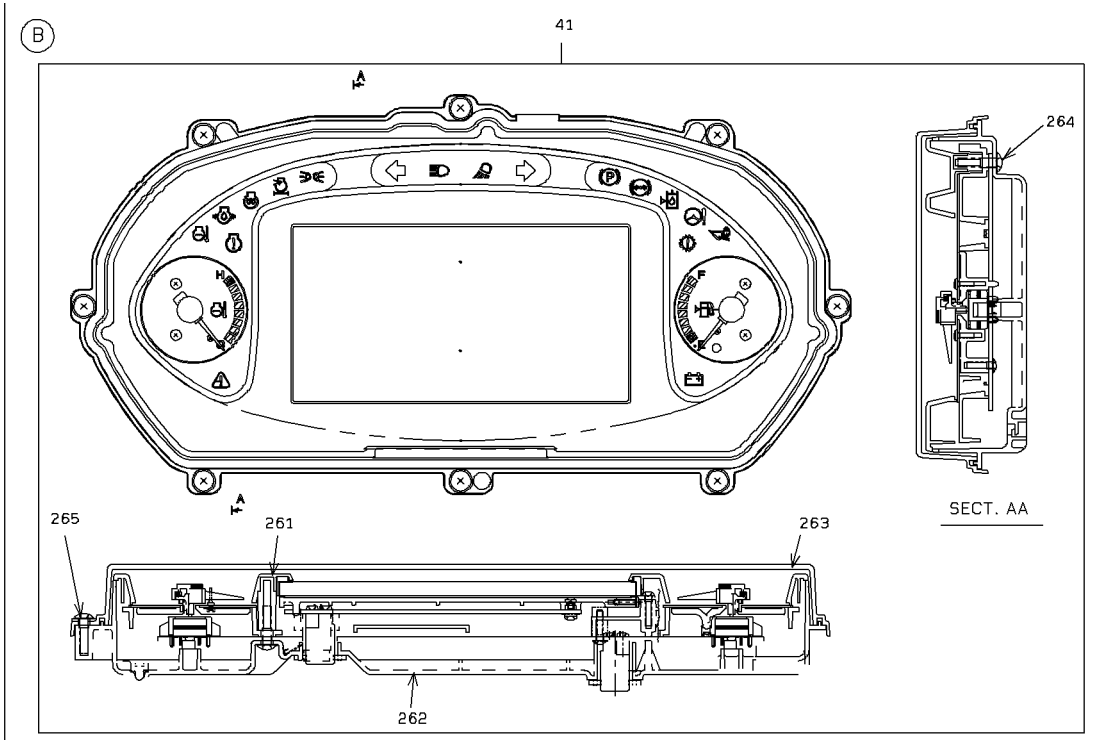

ELECTRICAL PARTS (STEERING COLUMN)

| SYM-BOL | PART NUMBER | PART NAME | UNIT Q,TY | SERIAL | | REMARKS | | | | | | | | |
|---------|---------------|--------------------|-----------|--------|-----|---------|---|---|-----|-----|-----|-----|--------|-------|
| | | | | (A) | (B) | N | P | D | (A) | (B) | (C) | (D) | REMARK | |
| 21A | 40850-20990 | BUSHING,ELASTIC | 1 | 5001 | - | | | | | | | | | |
| 22A | 40850-60150 | BUSHING,ELASTIC | 1 | 5001 | - | | | | | | | | | |
| 23A | 32923-70100 | CLAMP,HOSE | 2 | 5001 | - | | | | | | | | | L=382 |
| 41A | 39753-60720 | PANEL ASSY,INSTRUM | 1 | 5001 | - | 5050 | | | | | Y02 | | | |
| 41B | 39753-60820 | PANEL ASSY,INSTRUM | 1 | 5051 | - | | B | | | | Y02 | | | |
| 42A | 62256-51614 | SCREW | 6 | 5001 | - | 5012 | | | | | | | | |
| 42B | 80104-60614 | SCREW | 6 | 5013 | - | | A | | | | | | | |
| 43A | 62721-06100 | WASHER,SPRING | 6 | 5001 | - | 5012 | D | | | | | | | |
| 61A | 35010-60890 | SWITCH | 1 | 5001 | - | | | | | | | | | |
| 62A | 35010-60760 | SWITCH | 1 | 5001 | - | | | | | | | | | |
| 63A | 35010-60900 | SWITCH | 1 | 5001 | - | | | | | | | | | |
| 64A | 41530-60180 | PLUG | 1 | 5001 | - | | | | | | | | | |
| 81A | 35021-60070 | SWITCH ASSY,STARTE | 1 | 5001 | - | | | | | | | | | |
| 82A | 41753-29380-7 | PLATE | 1 | 5001 | - | | | | | | | | | |
| 83A | 35106-20100 | SCREW,TAPPING | 3 | 5001 | - | | | | | | | | | |
| 101A | 43845-60070 | BOX,SWITCH | 1 | 5001 | - | | | | | Y01 | | | | |
| 102A | 35010-60870 | SWITCH | 1 | 5001 | - | | | | | | | | | |
| 103A | 35106-20110 | SCREW,TAPPING | 5 | 5001 | - | | | | | | | | | |
| 121A | 33110-70760 | CASE ASSY | 1 | 5001 | - | | | | | | 01 | | | |
| 122A | 41645-70760 | PLATE | 1 | 5001 | - | | | | | | 01 | | | |
| 123A | 41645-70770 | PLATE | 1 | 5001 | - | | | | | | 01 | | | |
| 124A | 35100-72770 | SCREW | 8 | 5001 | - | | | | | | 01 | | | |
| 125A | 37810-70760 | KNOB | 2 | 5001 | - | | | | | | 01 | | | |
| 126A | 41650-70400 | PLATE ASSY | 1 | 5001 | - | | | | | | 01 | | | |
| 127A | 33100-71270 | CASE | 1 | 5001 | - | | | | | | 01 | | | |
| 128A | 32210-72900 | CAP | 1 | 5001 | - | | | | | | 01 | | | |
| 129A | 35100-72770 | SCREW | 3 | 5001 | - | | | | | | 01 | | | |
| 130A | 35100-72780 | SCREW | 1 | 5001 | - | | | | | | 01 | | | |
| 131A | 32920-71060 | CLAMP | 1 | 5001 | - | | | | | | 01 | | | |
| 151A | 33057-23180 | GROMMET | 1 | 5001 | - | | | | | | | | | |
| 152A | 41715-50970-7 | PLATE | 1 | 5001 | - | | | | | | | | | |
| 153A | 38721-32100 | PIPE | 3 | 5001 | - | | | | | | | | | |
| 154A | 61802-08035 | BOLT,FLANGED | 3 | 5001 | - | | | | | | | | | |
| 171A | 33410-63530 | CONTROLLER UNIT | 1 | 5001 | - | 5010 | | | | | | | | |
| 171B | 33410-63970 | CONTROLLER UNIT | 1 | 5011 | - | 5050 | C | | | | | | | |
| 171C | 33410-64550 | CONTROLLER UNIT | 1 | 5051 | - | | B | | | | | | | |
| 172A | 35100-72450 | SCREW | 4 | 5001 | - | 5012 | | | | | | | | |
| 172B | 80104-60625 | SCREW | 4 | 5013 | - | | A | | | | | | | |
| 191A | 34180-60020 | CIGARLIGHTER | 1 | 5001 | - | | | | | | | | | |
| 211A | 32923-70090 | CLAMP,HOSE | 1 | 5001 | - | 5002 | | | | | | | | L=202 |
| 211B | 32923-70090 | CLAMP,HOSE | 2 | 5003 | - | | | | | | | | | L=202 |
| 212A | 32970-20080 | CLIP | 1 | 5001 | - | | | | | | | | | |
| 213A | 32925-20010 | CLAMP,CABLE | 2 | 5001 | - | 5002 | | | | | | | | |
| 213B | 32925-20010 | CLAMP,CABLE | 3 | 5003 | - | | | | | | | | | |
| 214A | 43573-20520 | HOLDER,PIPE | 2 | 5001 | - | 5002 | | | | | | | | D=24 |
| 214B | 43573-20370 | HOLDER,PIPE | 2 | 5003 | - | | C | | | | | | | D=30 |
| 215A | 43573-20560 | HOLDER,PIPE | 1 | 5001 | - | 5002 | | | | | | | | D=40 |
| 215B | 87020-43000 | HOLDER,PIPE | 1 | 5003 | - | | C | | | | | | | D=43 |
| 216A | 33194-35910 | CABLE ASSY | 1 | 5001 | - | 5002 | | | | | | | | |
| 216B | 33194-38560 | CABLE ASSY | 1 | 5003 | - | 5010 | C | | | | | | | |
| 216C | 33194-42430 | CABLE ASSY | 1 | 5011 | - | | C | | | | | | | |
| 217A | 33194-36230 | CABLE ASSY | 1 | 5001 | - | | | | | | | | | |
| 218A | 62401-81101 | NUT | 1 | 5001 | - | 5010 | D | | | | | | | |
| 219A | 62721-10100 | WASHER,SPRING | 1 | 5001 | - | 5010 | D | | | | | | | |
| 220A | 46011-21650 | WASHER,PLANE | 2 | 5001 | - | 5010 | D | | | | | | | |
| 221A | 61802-10020 | BOLT,FLANGED | 1 | 5001 | - | 5002 | | | | | | | | |
| 221B | 61802-10020 | BOLT,FLANGED | 3 | 5003 | - | 5010 | | | | | | | | |
| 221C | 61802-10016 | BOLT,FLANGED | 3 | 5011 | - | | C | | | | | | | |
| 222A | 61802-08020 | BOLT,FLANGED | 2 | 5001 | - | 5002 | D | | | | | | | |
| 241A | 32121-60010 | KEY,STARTER | 1 | 5001 | - | | | | | | | | | |
| 261A | 41645-70780 | PLATE | 1 | 5001 | - | | | | | | 02 | | | |
| 262A | 33110-70770 | CASE ASSY | 1 | 5001 | - | | | | | | 02 | | | |
| 263A | 32010-70080 | GLASS | 1 | 5001 | - | | | | | | 02 | | | |
| 264A | 35100-72790 | SCREW | 9 | 5001 | - | | | | | | 02 | | | |
| 265A | 35100-72800 | SCREW | 8 | 5001 | - | | | | | | 02 | | | |

ELECTRICAL PARTS (FLOOR BOARD)

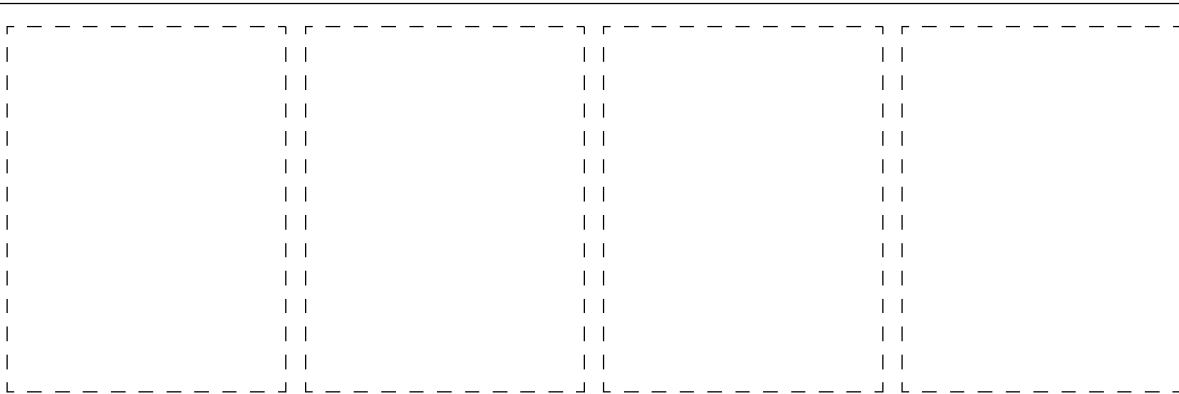
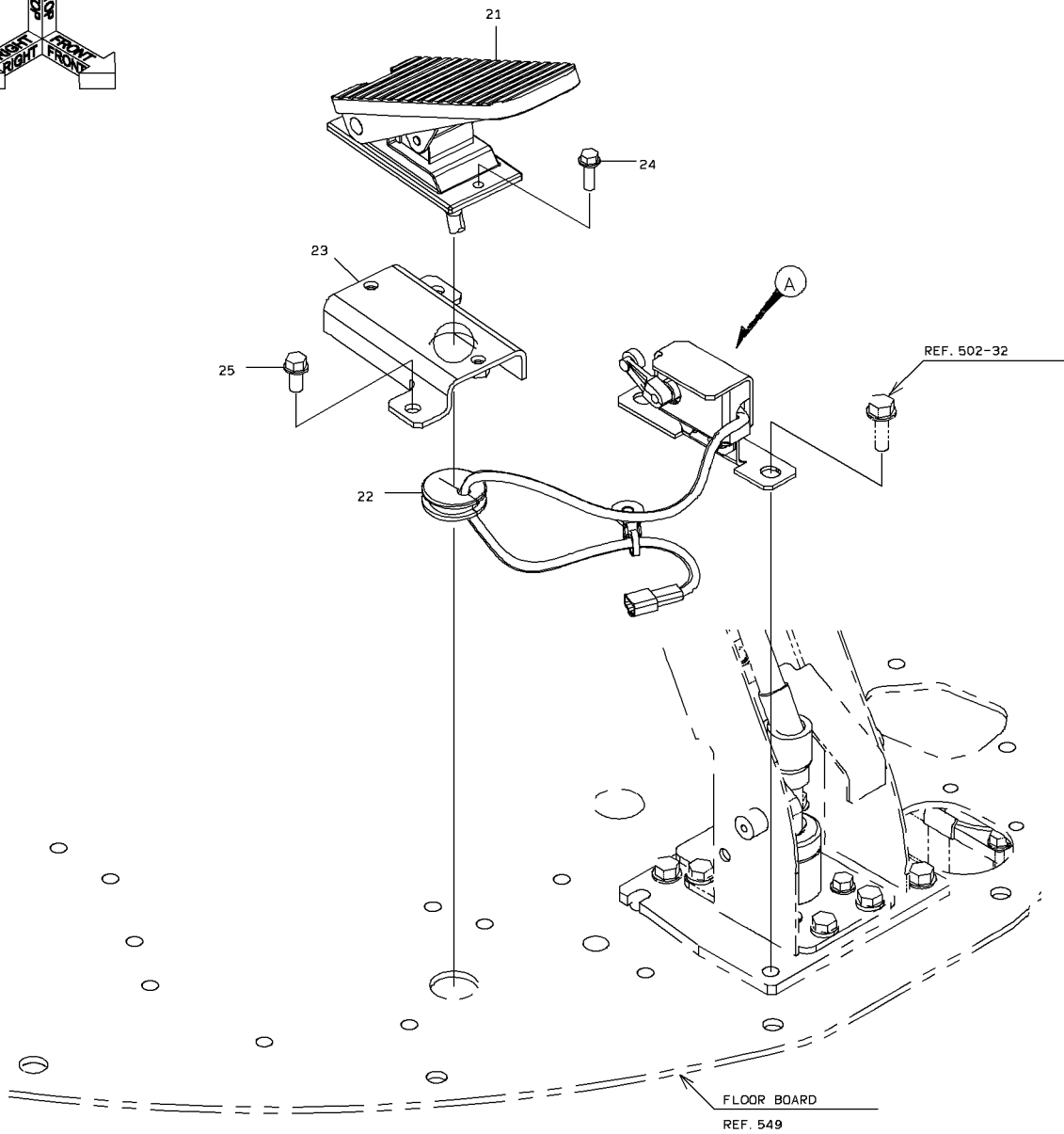
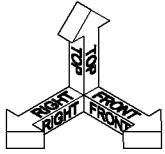

2-A

ELECTRICAL PARTS (FLOOR BOARD)

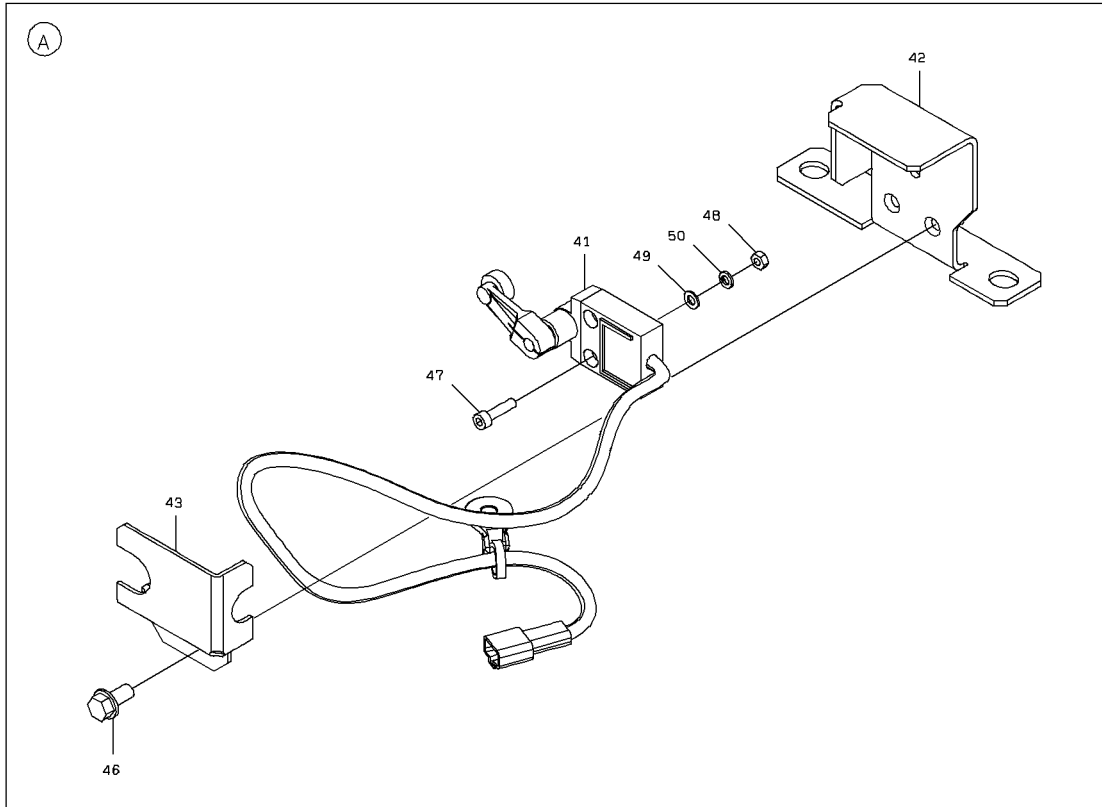
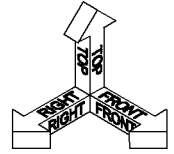

DETAIL OF HOSE CLAMP

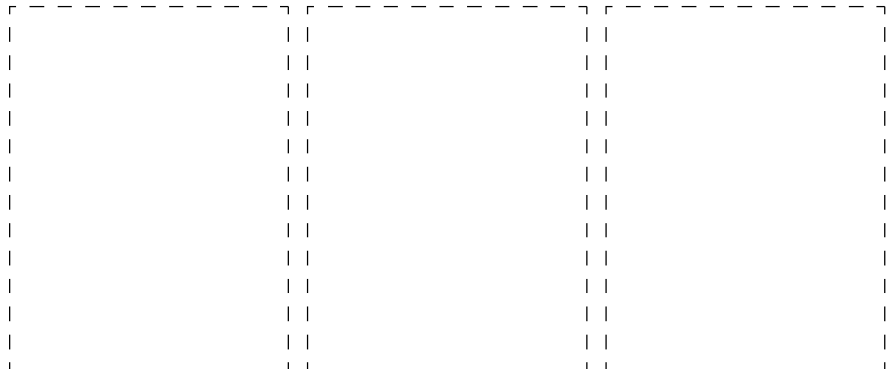
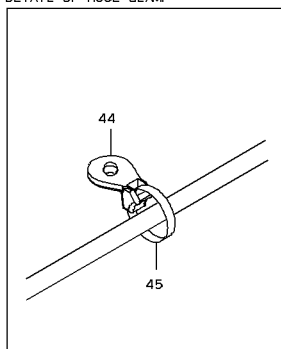

2-A

ELECTRICAL PARTS (FLOOR BOARD)

| SYM-BOL | PART NUMBER | PART NAME | UNIT Q, TY | SERIAL (A) - (B) | REMARKS | | | | REMARK |
|---------|---------------|------------------|------------|------------------|---------|---|---|-----------------|--------|
| | | | | | N | P | D | (A) (B) (C) (D) | |
| 21A | 43022-60130 | PEDAL ASSY,ACCEL | 1 | 5001 - | | | | | |
| 22A | 40850-20920 | BUSHING,ELASTIC | 1 | 5001 - | | | | | |
| 23A | 41753-29940-7 | PLATE | 1 | 5001 - | | | | | |
| 24A | 61802-08025-7 | BOLT,FLANGED | 2 | 5001 - | | | | | |
| 25A | 61802-10020 | BOLT,FLANGED | 2 | 5001 - | | | | | |
| 41A | 35062-20240 | SWITCH,LIMIT | 1 | 5001 - | | | | | |
| 42A | 40903-24290-7 | BRACKET | 1 | 5001 - | | | | | |
| 43A | 31206-26810-7 | COVER | 1 | 5001 - | | | | | |
| 44A | 32923-70120 | CLAMP,HOSE | 1 | 5001 - | | | | | FR M8 |
| 45A | 32923-70090 | CLAMP,HOSE | 1 | 5001 - | | | | | L=202 |
| 46A | 61802-08016-7 | BOLT,FLANGED | 2 | 5001 - | | | | | |
| 47A | 61101-05020 | BOLT,SOCKET | 2 | 5001 - | | | | | |
| 48A | 62401-81051 | NUT | 2 | 5001 - | | | | | |
| 49A | 62701-20051 | WASHER,PLANE | 2 | 5001 - | | | | | |
| 50A | 62721-05100 | WASHER,SPRING | 2 | 5001 - | | | | | |
| | | | | | | | | | |
| | | | | | | | | | |
| | | | | | | | | | |
| | | | | | | | | | |
| | | | | | | | | | |
| | | | | | | | | | |
| | | | | | | | | | |
| | | | | | | | | | |
| | | | | | | | | | |
| | | | | | | | | | |
| | | | | | | | | | |

MEMO

COLUMN LEVER

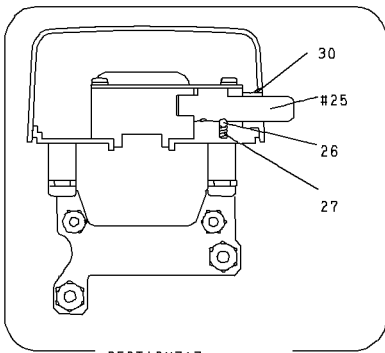
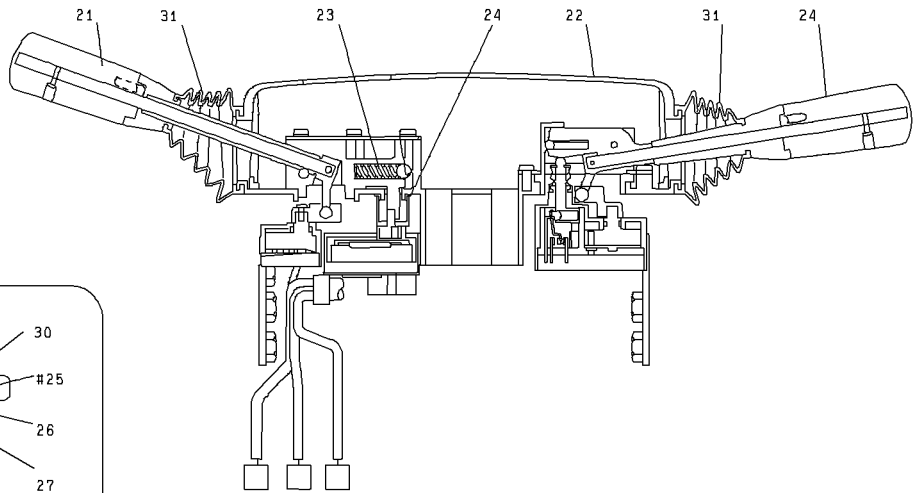
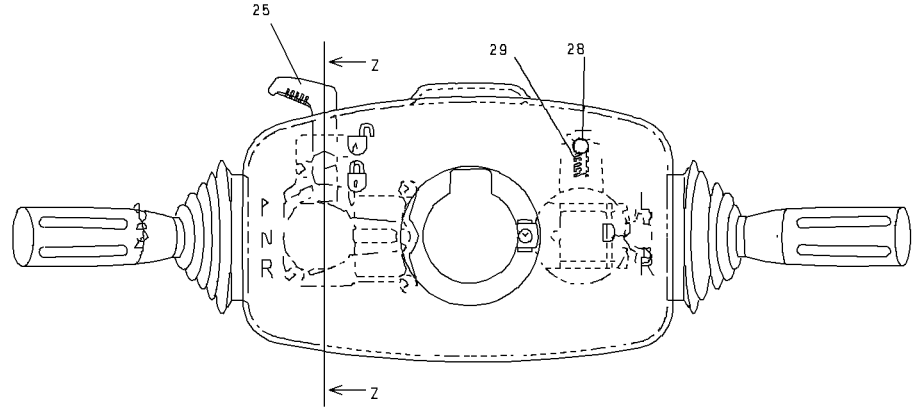

SECTION Z-Z

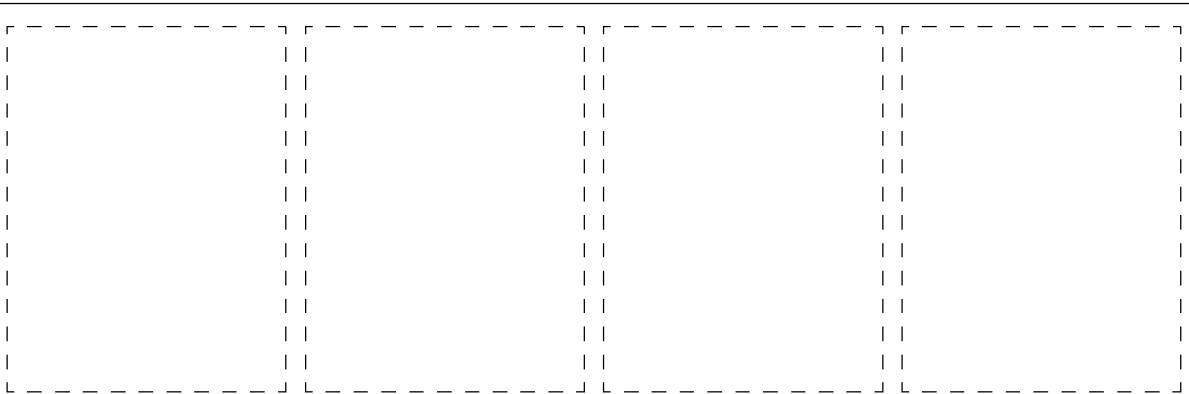
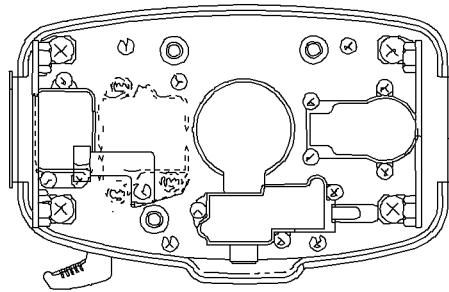

COLUMN LEVER

| SYM-BOL | PART NUMBER | PART NAME | UNIT Q,TY | SERIAL (A) - (B) | REMARKS | | | | | |
|---------|-------------|------------|-----------|------------------|---------|---|---|-----|-----|-----|
| | | | | | N | P | D | (A) | (B) | (C) |
| 000A | 45600-60100 | LEVER | 1 | 5001 - | | | | | | |
| 21A | 45610-70100 | LEVER ASSY | 1 | 5001 - | | | | | | |
| 22A | 33100-71280 | CASE | 1 | 5001 - | | | | | | |
| 23A | 35600-79180 | SPRING | 1 | 5001 - | | | | | | |
| 24A | 45610-70110 | LEVER ASSY | 1 | 5001 - | | | | | | |
| 25A | 37810-70770 | KNOB | 1 | 5001 - | | | | | | |
| 26A | 43751-70490 | BALL | 1 | 5001 - | | | | | | |
| 27A | 35600-79190 | SPRING | 1 | 5001 - | | | | | | |
| 28A | 43751-70500 | BALL | 1 | 5001 - | | | | | | |
| 29A | 35600-79200 | SPRING | 1 | 5001 - | | | | | | |
| 30A | 40840-73590 | BUSHING | 1 | 5001 - | | | | | | |
| 31A | 40790-70690 | BOOT | 2 | 5001 - | | | | | | |
| | | | | | | | | | | |
| | | | | | | | | | | |
| | | | | | | | | | | |
| | | | | | | | | | | |
| | | | | | | | | | | |
| | | | | | | | | | | |
| | | | | | | | | | | |
| | | | | | | | | | | |
| | | | | | | | | | | |
| | | | | | | | | | | |
| | | | | | | | | | | |

ELECTRICAL PARTS (FRONT CONSOLE)

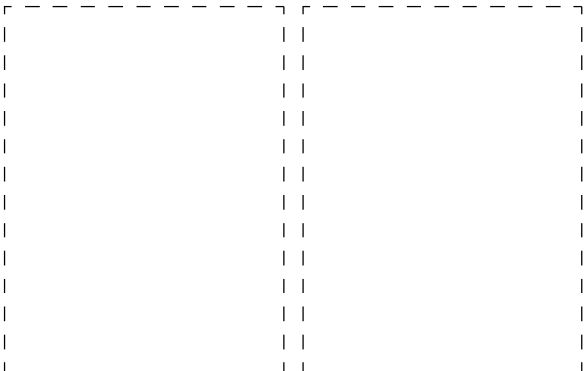
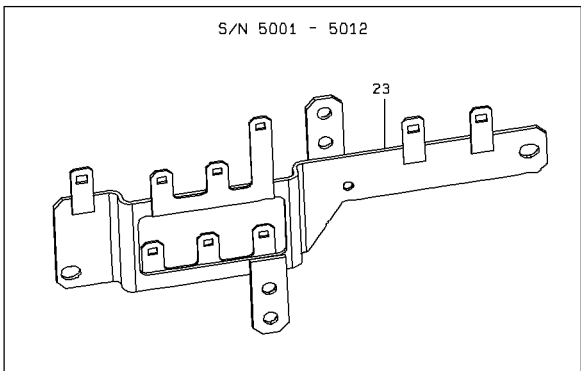
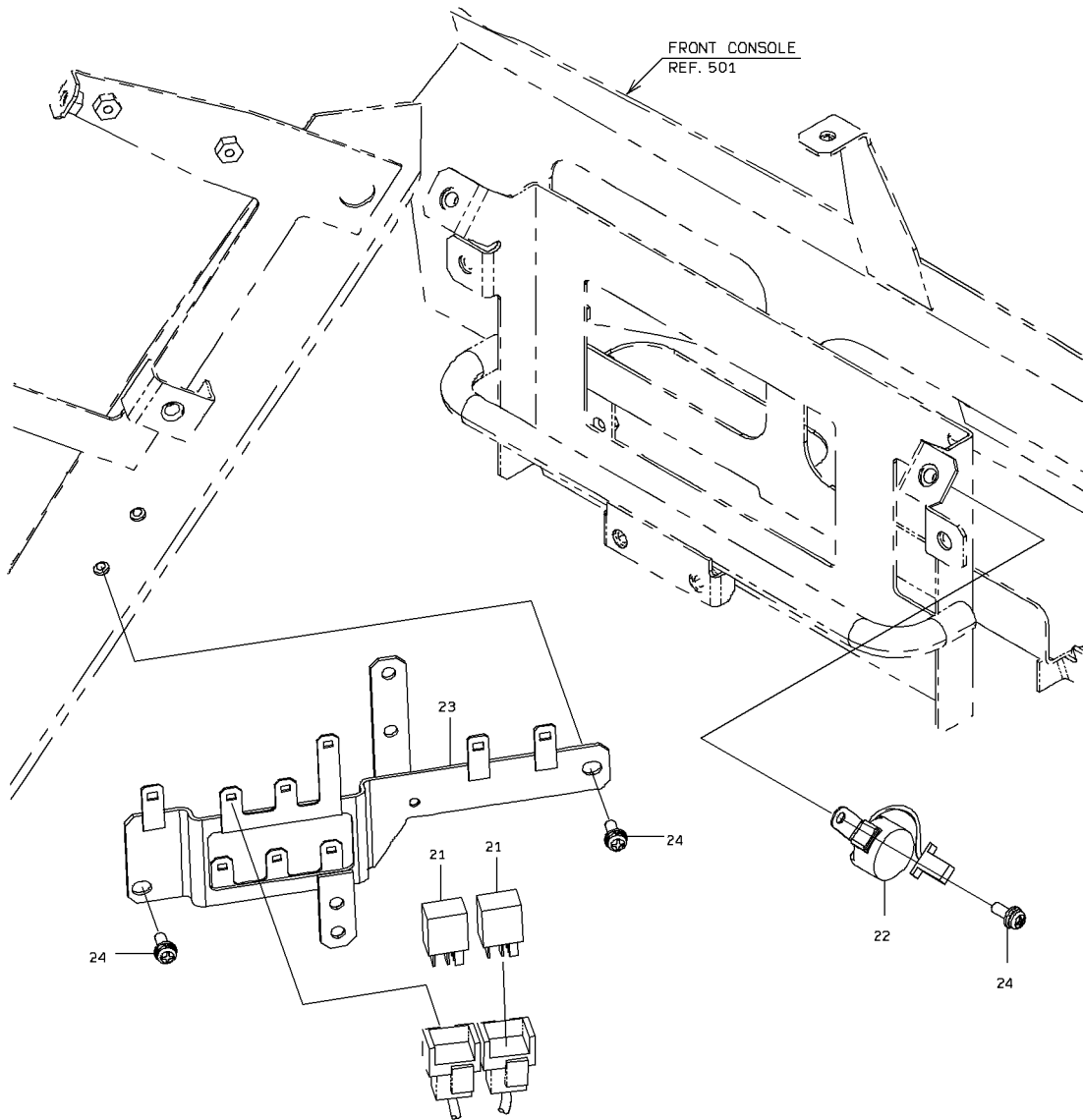
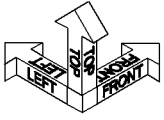

ELECTRICAL PARTS (FRONT CONSOLE)

| SYM-BOL | PART NUMBER | PART NAME | UNIT Q.TY | SERIAL | | REMARKS | | | | | | |
|---------|-------------|-----------|--------------|--------|-----|---------|---|---|-----|-----|-----|-----|
| | | | | (A) | (B) | N | P | D | (A) | (B) | (C) | (D) |
| 21A | 45050-60140 | RELAY | 2 | 5001 | - | | | | | | | |
| 22A | 40810-70180 | BUZZER | 1 | 5001 | - | | | | | | | |
| 23A | 41753-58030 | PLATE | 1 | 5001 | - | 5002 | | | | | | |
| 23B | 41754-43250 | PLATE | 1 | 5003 | - | | C | | | | | |
| 24A | 35100-72430 | SCREW | 3 | 5001 | - | 5012 | | | | | | |
| 24B | 80104-60616 | SCREW | 3 | 5013 | - | | A | | | | | |
| | | | | | | | | | | | | |
| | | | | | | | | | | | | |
| | | | | | | | | | | | | |
| | | | | | | | | | | | | |
| | | | | | | | | | | | | |
| | | | | | | | | | | | | |
| | | | | | | | | | | | | |
| | | | | | | | | | | | | |
| | | | | | | | | | | | | |
| | | | | | | | | | | | | |
| | | | | | | | | | | | | |
| | | | | | | | | | | | | |
| | | | | | | | | | | | | |
| | | | | | | | | | | | | |
| | | | | | | | | | | | | |

ELECTRICAL PARTS (RIGHT CONSOLE)

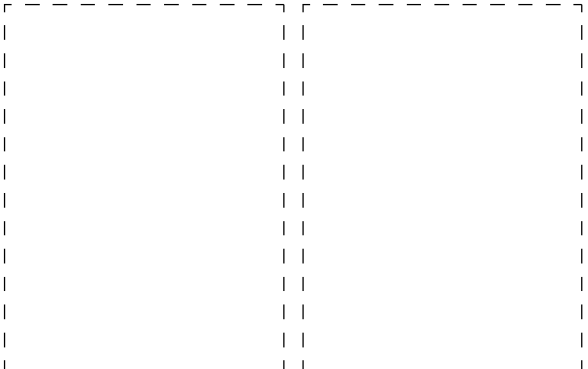
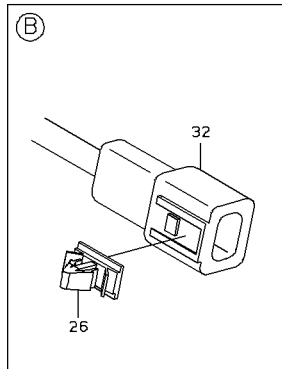
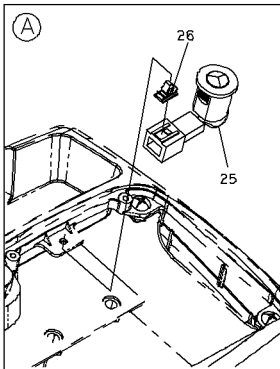
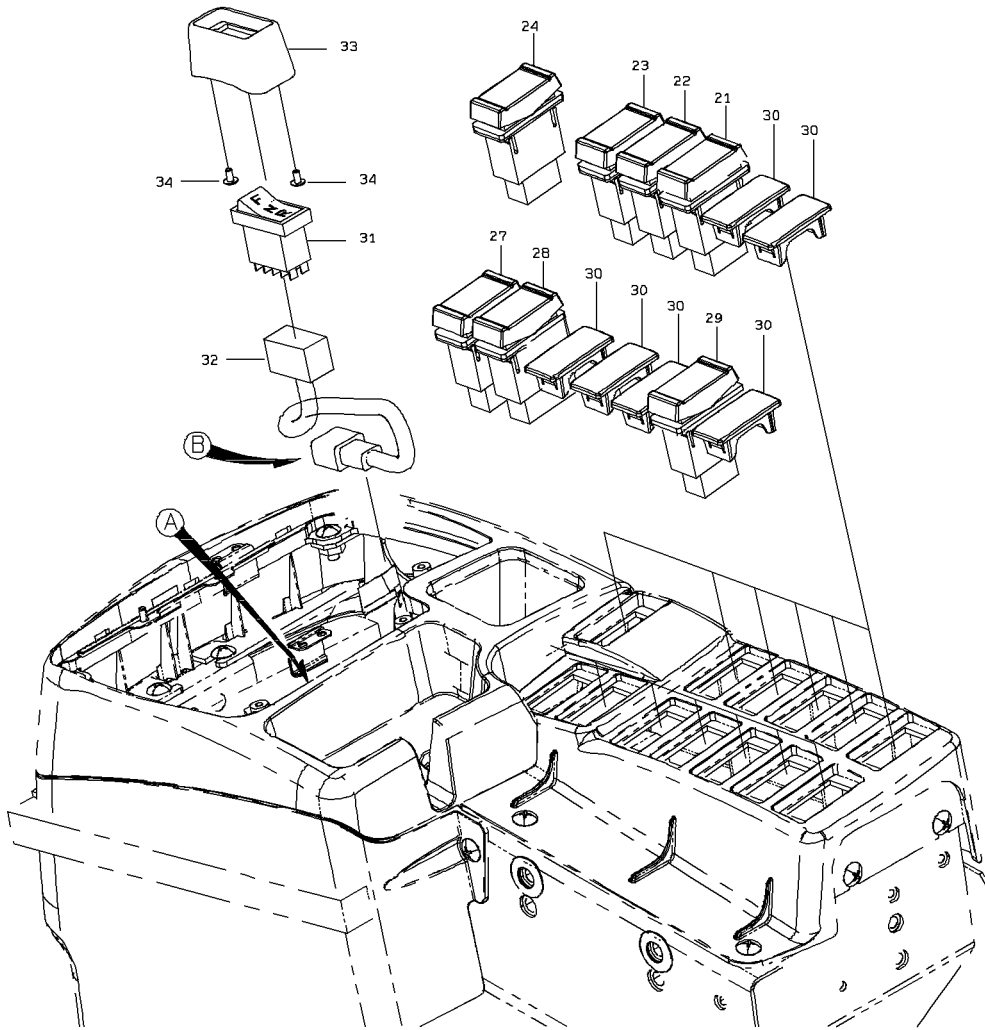
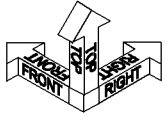

1-A

ELECTRICAL PARTS (RIGHT CONSOLE)

| SYM-BOL | PART NUMBER | PART NAME | UNIT Q,TY | SERIAL | | REMARKS | | | | | |
|---------|-------------|---------------|-----------|--------|--------|---------|---|---|-----|-----|-----|
| | | | | (A) | (B) | N | P | D | (A) | (B) | (C) |
| 21A | 35010-60980 | SWITCH | 1 | 5001 | - | | | | | | |
| 22A | 35010-60790 | SWITCH | 1 | 5001 | - | | | | | | |
| 23A | 35010-60920 | SWITCH | 1 | 5001 | - | | | | | | |
| 24A | 35010-61000 | SWITCH | 1 | 5001 | - | | | | | | |
| 25A | 35046-60060 | SWITCH,PUSH | 1 | 5001 | - | | | | | | |
| 26A | 32970-20080 | CLIP | 1 | 5001 | - 5010 | | | | | | |
| 26B | 32970-20080 | CLIP | 2 | 5011 | - | | | | | | |
| 27A | 35010-61010 | SWITCH | 1 | 5001 | - | | | | | | |
| 28A | 35010-60970 | SWITCH | 1 | 5001 | - | | | | | | |
| 29A | 35010-60940 | SWITCH | 1 | 5001 | - | | | | | | |
| 30A | 41530-60180 | PLUG | 6 | 5001 | - | | | | | | |
| 31A | 35010-61030 | SWITCH | 1 | 5001 | - | | | | | | |
| 32A | 33194-37300 | CABLE ASSY | 1 | 5001 | - | | | | | | |
| 33A | 31200-60770 | COVER | 1 | 5001 | - | | | | | | |
| 34A | 35106-20100 | SCREW,TAPPING | 2 | 5001 | - | | | | | | |
| | | | | | | | | | | | |
| | | | | | | | | | | | |
| | | | | | | | | | | | |
| | | | | | | | | | | | |
| | | | | | | | | | | | |
| | | | | | | | | | | | |
| | | | | | | | | | | | |
| | | | | | | | | | | | |
| | | | | | | | | | | | |
| | | | | | | | | | | | |
| | | | | | | | | | | | |
| | | | | | | | | | | | |
| | | | | | | | | | | | |
| | | | | | | | | | | | |

ELECTRICAL PARTS (REAR CONSOLE)

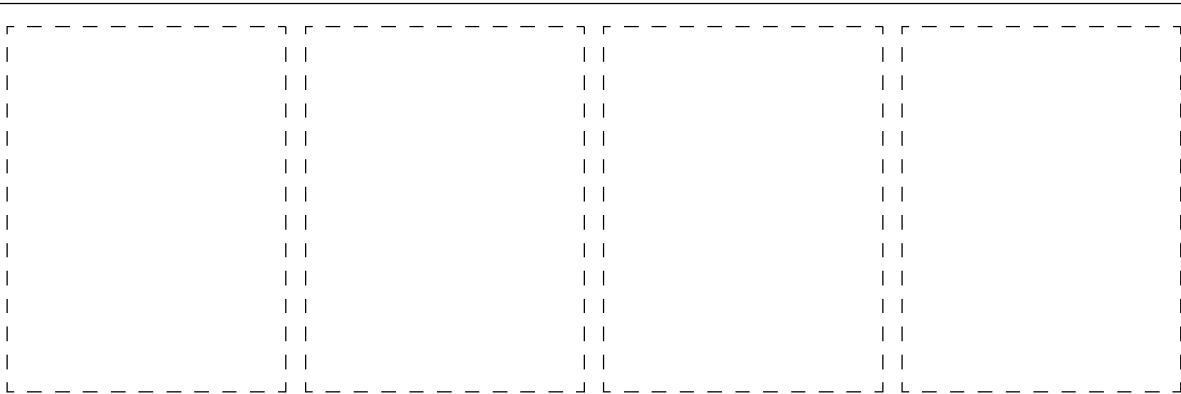
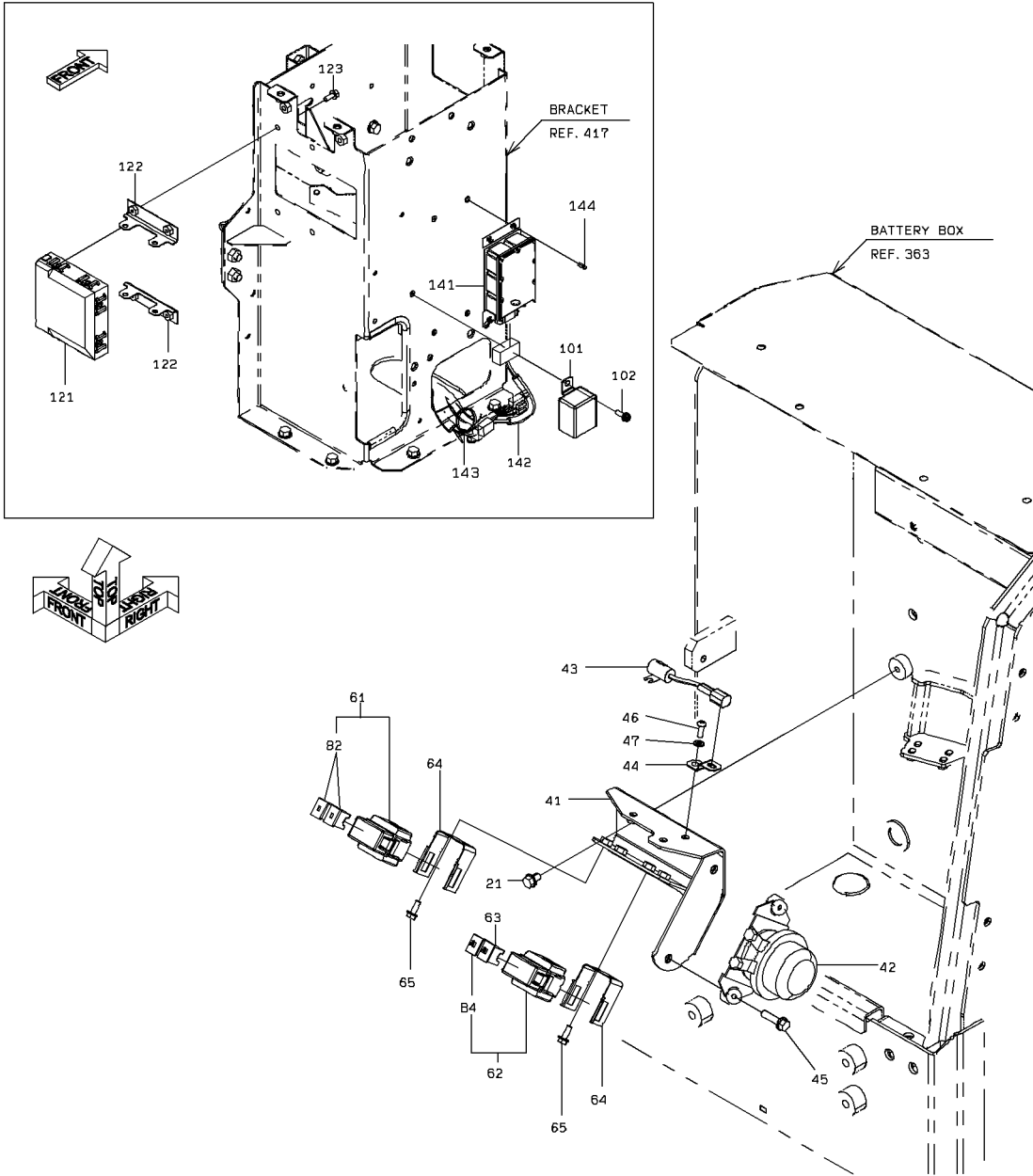

ELECTRICAL PARTS (REAR CONSOLE)

| SYM-BOL | PART NUMBER | PART NAME | UNIT Q,TY | SERIAL | | REMARKS | | | | | | |
|---------|-------------|-----------------|-----------|--------|--------|---------|---|-----|-----|-----|-----|--------------|
| | | | | (A) | (B) | N | P | D | (A) | (B) | (C) | (D) |
| 21A | 61802-08012 | BOLT,FLANGED | 2 | 5001 | - 5051 | | | | | | | |
| 41A | 40903-25220 | BRACKET | 1 | 5001 | - 5051 | | | | | | | |
| 42A | 45058-20010 | RELAY,BATTERY | 1 | 5001 | - 5051 | | | | | | | |
| 43A | 50601-01850 | RELAY ASSY | 1 | 5001 | - 5051 | | | | | | | YPS277301050 |
| 44A | 41714-56250 | PLATE | 1 | 5001 | - 5051 | | | | | | | |
| 45A | 61802-08030 | BOLT,FLANGED | 2 | 5001 | - 5051 | | | | | | | |
| 46A | 62256-51616 | SCREW | 2 | 5001 | - 5051 | | | | | | | |
| 47A | 62721-06100 | WASHER,SPRING | 2 | 5001 | - 5051 | | | | | | | |
| 61A | 43871-20700 | BOX,FUSE | 1 | 5001 | - 5051 | | | Y01 | | | | |
| 62A | 43871-20190 | BOX,FUSE | 1 | 5001 | - 5051 | | | | Y02 | | | |
| 63A | 39880-70220 | FUSE | 1 | 5001 | - 5051 | | | | | | | 24V70A |
| 64A | 41600-48260 | PLATE | 2 | 5001 | - 5051 | | | | | | | |
| 65A | 61802-06016 | BOLT,FLANGED | 4 | 5001 | - 5051 | | | | | | | |
| 82A | 39880-70230 | FUSE | 2 | 5001 | - 5051 | | | 01 | | | | 24V100A |
| 84A | 39880-70220 | FUSE | 1 | 5001 | - 5051 | | | | 02 | | | 24V70A |
| 101A | 40495-60030 | FLASHER UNIT | 1 | 5001 | - 5051 | | | | | | | |
| 102A | 35100-72440 | SCREW | 1 | 5001 | - 5012 | | | | | | | |
| 102B | 80104-60620 | SCREW | 1 | 5013 | - 5051 | A | | | | | | |
| 121A | 33410-63180 | CONTROLLER UNIT | 1 | 5001 | - 5051 | | | | | | | |
| 122A | 41753-29290 | PLATE | 2 | 5001 | - 5051 | | | | | | | |
| 123A | 61802-06016 | BOLT,FLANGED | 4 | 5001 | - 5051 | | | | | | | |
| 141A | 33410-63290 | CONTROLLER UNIT | 1 | 5005 | - 5051 | | | | | | | |
| 142A | 33194-36220 | CABLE ASSY | 1 | 5005 | - 5051 | | | | | | | |
| 143A | 32923-70090 | CLAMP,HOSE | 1 | 5005 | - 5051 | | | | | | | L=202 |
| 144A | 35100-72430 | SCREW | 4 | 5005 | - 5012 | | | | | | | |
| 144B | 80104-60616 | SCREW | 4 | 5013 | - 5051 | A | | | | | | |
| | | | | | | | | | | | | |
| | | | | | | | | | | | | |
| | | | | | | | | | | | | |
| | | | | | | | | | | | | |
| | | | | | | | | | | | | |
| | | | | | | | | | | | | |
| | | | | | | | | | | | | |
| | | | | | | | | | | | | |

ELECTRICAL EQUIPMENT MOUNT (REAR CONSOLE)

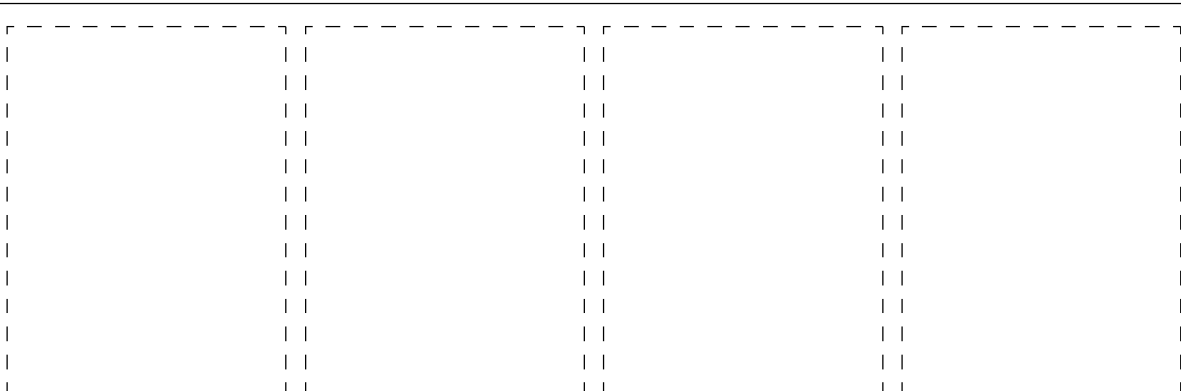
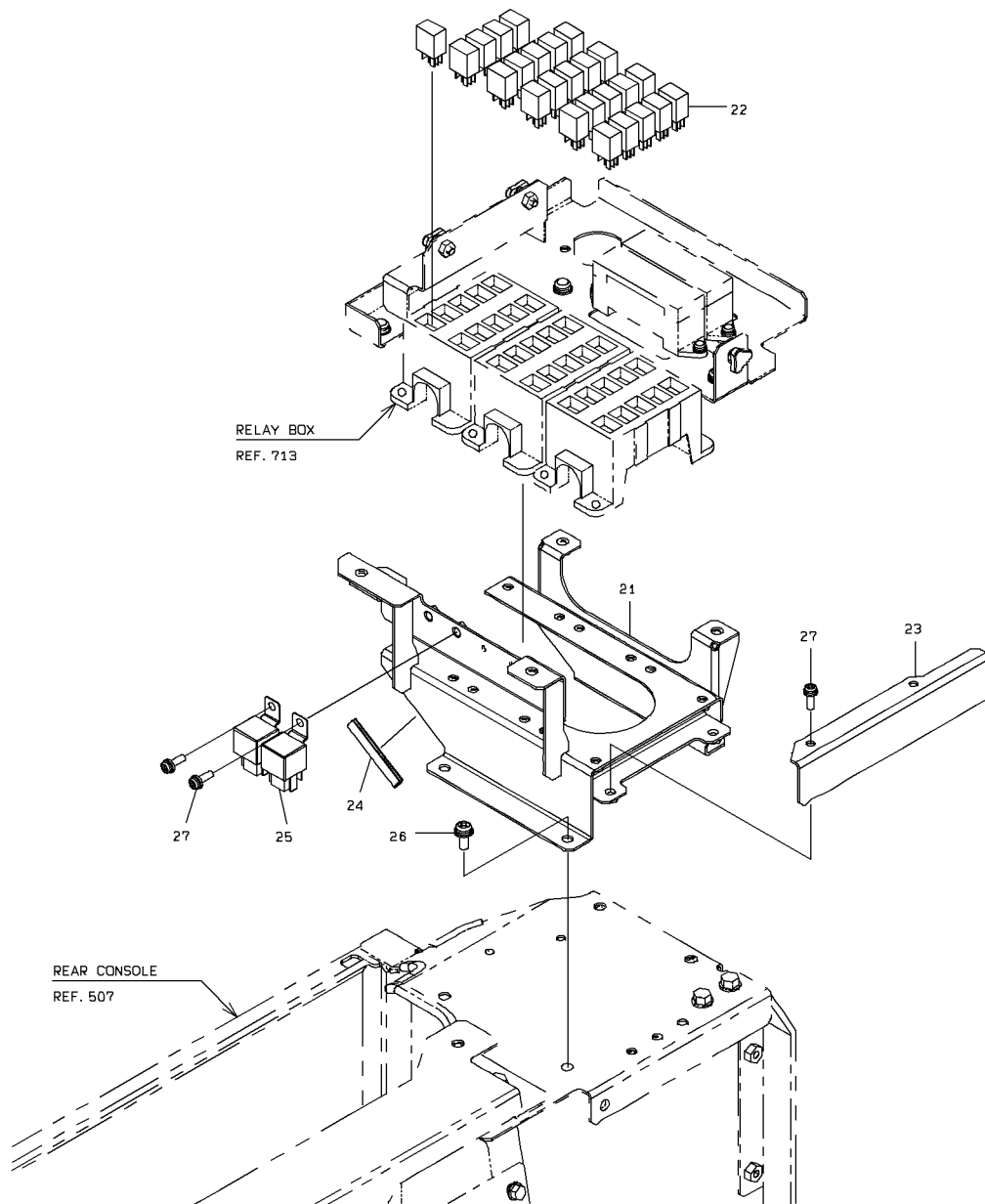

ELECTRICAL EQUIPMENT MOUNT (REAR CONSOLE)

| SYM-BOL | PART NUMBER | PART NAME | UNIT Q,TY | SERIAL | | REMARKS | | | | | | |
|---------|---------------|-------------|-----------|--------|-----|---------|---|---|-----|-----|-----|-----|
| | | | | (A) | (B) | N | P | D | (A) | (B) | (C) | (D) |
| 21A | 40903-21510-7 | BRACKET | 1 | 5001 | - | | | | | | | |
| 22A | 45050-60140 | RELAY | 25 | 5001 | - | | | | | | | |
| 23A | 41715-24490-7 | PLATE | 1 | 5001 | - | | | | | | | |
| 24A | 34041-23040 | STRIP, SEAL | 2 | 5001 | - | | | | | | | |
| 25A | 45050-60130 | RELAY | 2 | 5001 | - | | | | | | | |
| 26A | 35100-72460 | SCREW | 4 | 5001 | - | 5012 | | | | | | |
| 26B | 80104-60820 | SCREW | 4 | 5013 | - | | A | | | | | |
| 27A | 35100-72440 | SCREW | 4 | 5001 | - | 5012 | | | | | | |
| 27B | 80104-60620 | SCREW | 4 | 5013 | - | | A | | | | | |
| | | | | | | | | | | | | |
| | | | | | | | | | | | | |
| | | | | | | | | | | | | |
| | | | | | | | | | | | | |
| | | | | | | | | | | | | |
| | | | | | | | | | | | | |
| | | | | | | | | | | | | |
| | | | | | | | | | | | | |
| | | | | | | | | | | | | |
| | | | | | | | | | | | | |
| | | | | | | | | | | | | |
| | | | | | | | | | | | | |

HEAD LIGHT

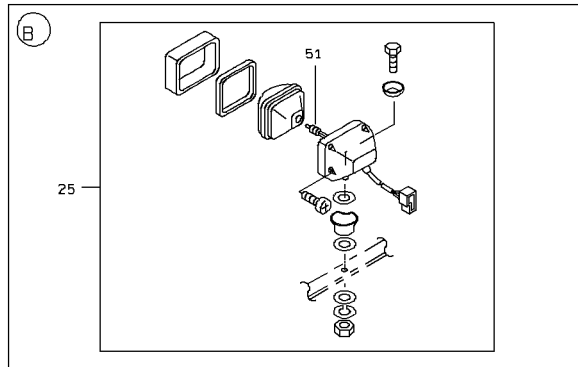
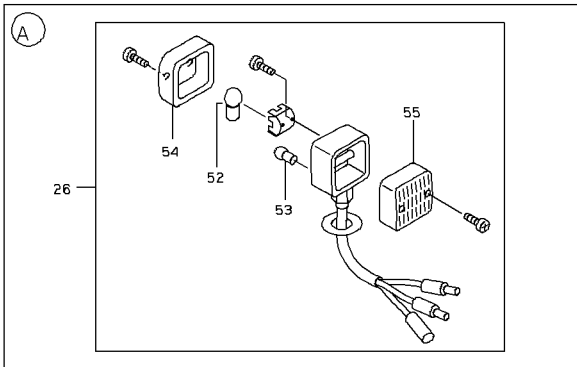
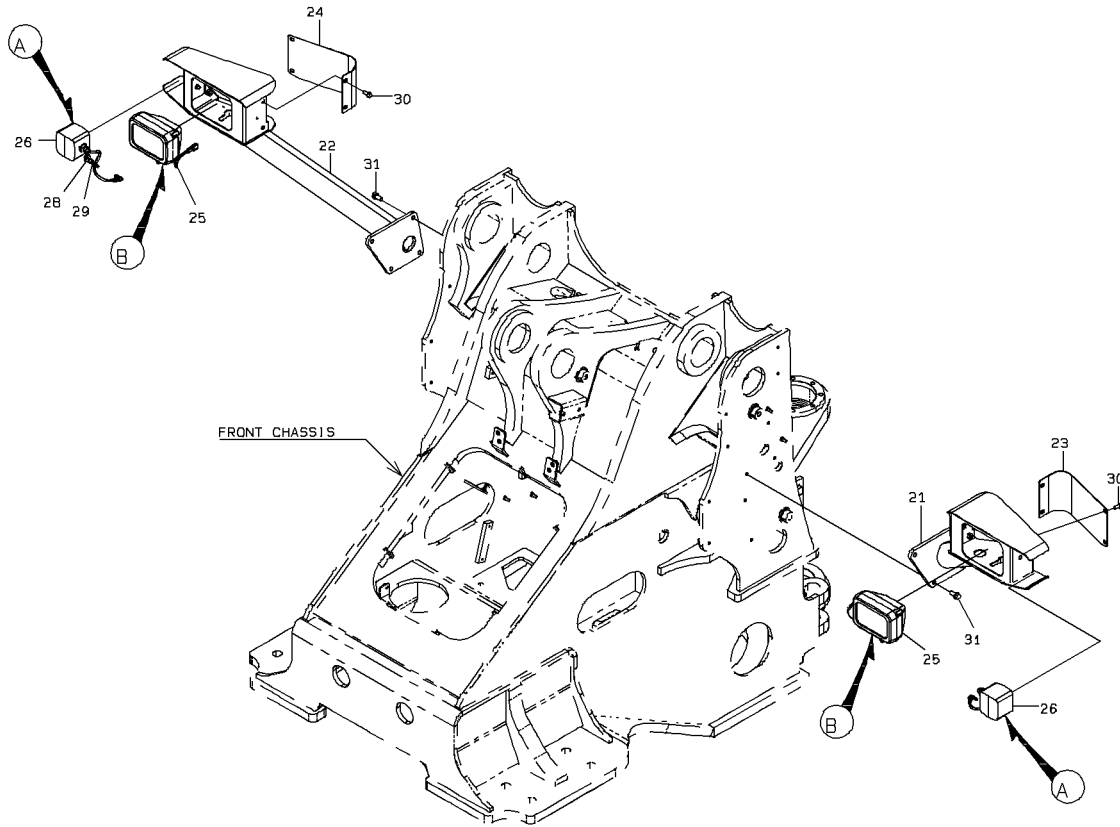

HEAD LIGHT

| SYM-BOL | PART NUMBER | PART NAME | UNIT Q, TY | SERIAL (A) - (B) | REMARKS | | | | | | |
|---------|---------------|------------------|------------|------------------|---------|---|---|-----|-----|-----|---------------|
| | | | | | N | P | D | (A) | (B) | (C) | (D) |
| 21A | 40968-28340 | BRACKET,LAMP | 1 | 5001 - | | | | | | | |
| 22A | 40968-28350 | BRACKET,LAMP | 1 | 5001 - | | | | | | | |
| 23A | 41716-23700-7 | PLATE | 1 | 5001 - | | | | | | | |
| 24A | 41716-23710-7 | PLATE | 1 | 5001 - | | | | | | | |
| 25A | 44890-60350 | LAMP,HEAD | 2 | 5001 - | | | | Y01 | | | |
| 26A | 44881-60390 | LAMP,COMBINATION | 2 | 5001 - | | | | | Y02 | | |
| 28A | 32923-70120 | CLAMP,HOSE | 2 | 5001 - | | | | | | | FR M8 |
| 29A | 32923-70090 | CLAMP,HOSE | 2 | 5001 - | | | | | | | L=202 |
| 30A | 61802-10020 | BOLT,FLANGED | 8 | 5001 - | | | | | | | |
| 31A | 61802-12025 | BOLT,FLANGED | 8 | 5001 - | | | | | | | |
| 51A | 38480-70850 | BULB | 1 | 5001 - | | | | 01 | | | 24V75/70W(H4) |
| 52A | 38480-70930 | BULB | 1 | 5001 - | | | | | 02 | | 24V25W |
| 53A | 38480-70940 | BULB | 1 | 5001 - | | | | | 02 | | 24V5W |
| 54A | 45701-71030 | LENS | 1 | 5001 - | | | | | 02 | | |
| 55A | 45701-71040 | LENS | 1 | 5001 - | | | | | 02 | | |
| | | | | | | | | | | | |
| | | | | | | | | | | | |
| | | | | | | | | | | | |
| | | | | | | | | | | | |
| | | | | | | | | | | | |
| | | | | | | | | | | | |
| | | | | | | | | | | | |
| | | | | | | | | | | | |
| | | | | | | | | | | | |
| | | | | | | | | | | | |
| | | | | | | | | | | | |

WORKING LAMP

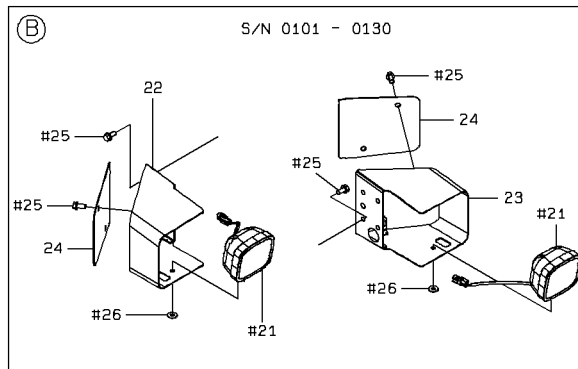
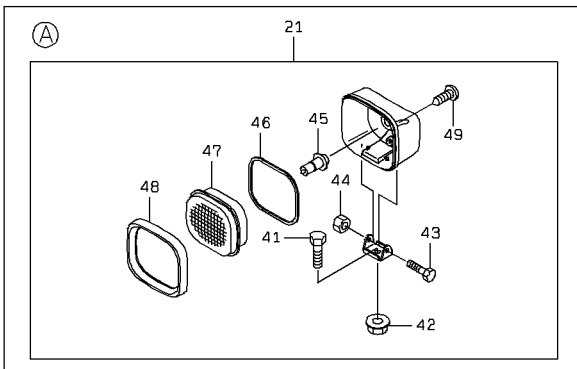
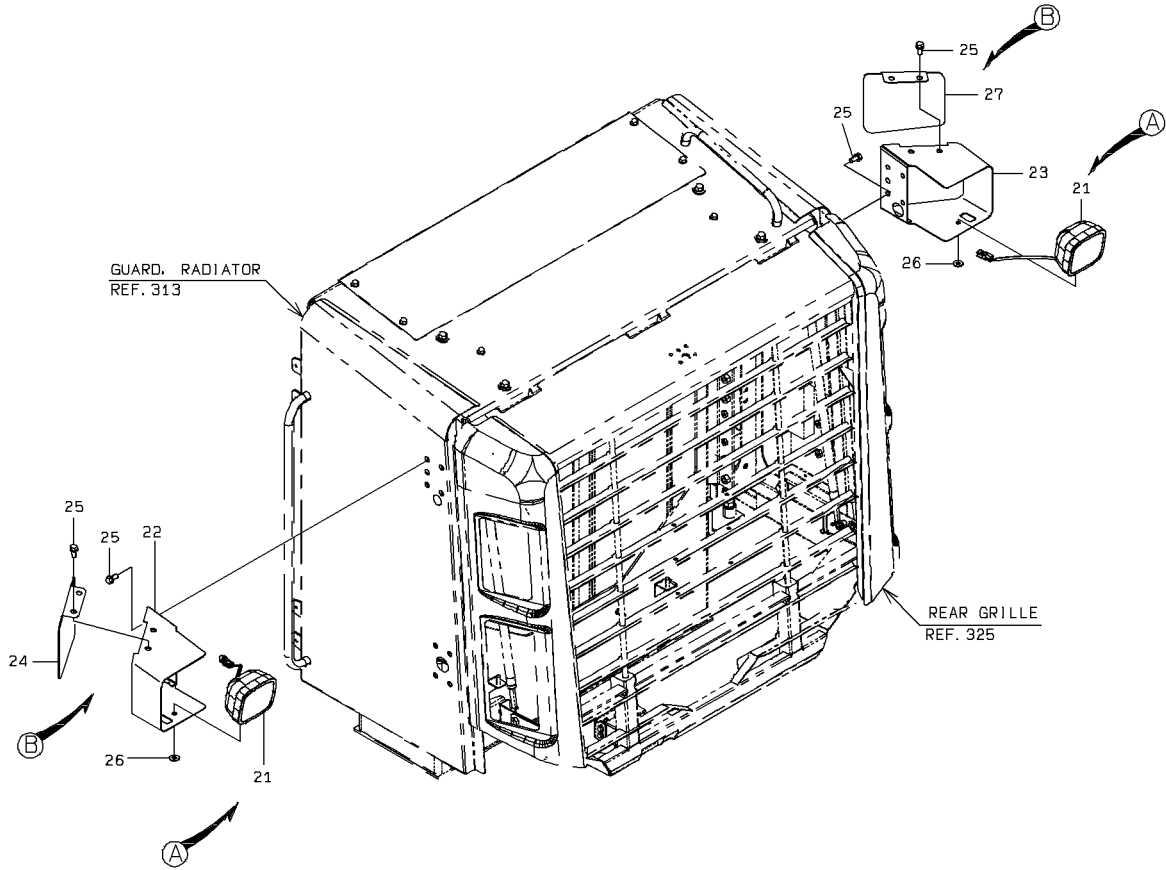
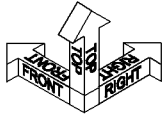

1-B

WORKING LAMP

| SYM-BOL | PART NUMBER | PART NAME | UNIT Q,TY | SERIAL | | REMARKS | | | | | | | |
|---------|---------------|---------------|-----------|--------|-----|---------|---|---|-----|-----|-----|-----|---------|
| | | | | (A) | (B) | N | P | D | (A) | (B) | (C) | (D) | REMARK |
| 21A | 44890-60370 | LAMP,HEAD | 2 | 5001 | - | | | | | | Y01 | | |
| 22A | 40903-24860-7 | BRACKET | 1 | 5001 | - | 5050 | | | | | | | |
| 22B | 40903-37520 | BRACKET | 1 | 5051 | - | | B | | | | | | |
| 23A | 40903-24870-7 | BRACKET | 1 | 5001 | - | 5050 | | | | | | | |
| 23B | 40903-37530 | BRACKET | 1 | 5051 | - | | B | | | | | | |
| 24A | 41716-21600-7 | PLATE | 2 | 5001 | - | 5050 | | | | | | | |
| 24B | 41719-20890 | PLATE | 1 | 5051 | - | | B | | | | | | |
| 25A | 61802-10020 | BOLT,FLANGED | 12 | 5001 | - | | | | | | | | |
| 26A | 46011-20180 | WASHER,PLANE | 2 | 5001 | - | | | | | | | | |
| 27A | 41719-20900 | PLATE | 1 | 5051 | - | | | | | | | | |
| 41A | 61001-08020 | BOLT | 1 | 5001 | - | | | | | 01 | | | WELDING |
| 42A | 37600-73180 | NUT | 1 | 5001 | - | | | | | 01 | | | |
| 43A | 61001-06050 | BOLT | 1 | 5001 | - | | | | | 01 | | | |
| 44A | 37600-72340 | NUT | 1 | 5001 | - | | | | | 01 | | | |
| 45A | 38480-71120 | BULB | 1 | 5001 | - | | | | | 01 | | | |
| 46A | 31990-72400 | GASKET | 1 | 5001 | - | | | | | 01 | | | |
| 47A | 45701-71280 | LENS | 1 | 5001 | - | | | | | 01 | | | |
| 48A | 40600-71320 | FRAME | 1 | 5001 | - | | | | | 01 | | | |
| 49A | 62261-14018 | SCREW,TAPPING | 4 | 5001 | - | | | | | 01 | | | |
| | | | | | | | | | | | | | |
| | | | | | | | | | | | | | |
| | | | | | | | | | | | | | |
| | | | | | | | | | | | | | |
| | | | | | | | | | | | | | |
| | | | | | | | | | | | | | |
| | | | | | | | | | | | | | |
| | | | | | | | | | | | | | |
| | | | | | | | | | | | | | |
| | | | | | | | | | | | | | |
| | | | | | | | | | | | | | |

REAR COMBINATION LAMP

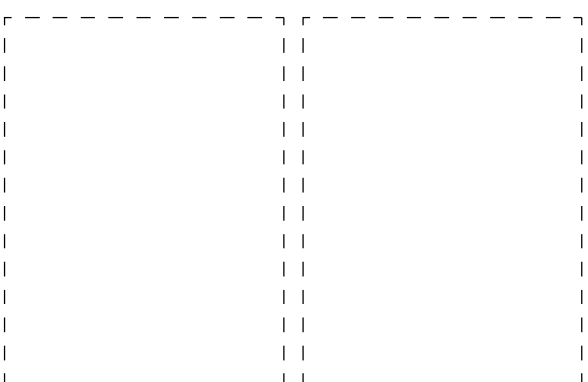
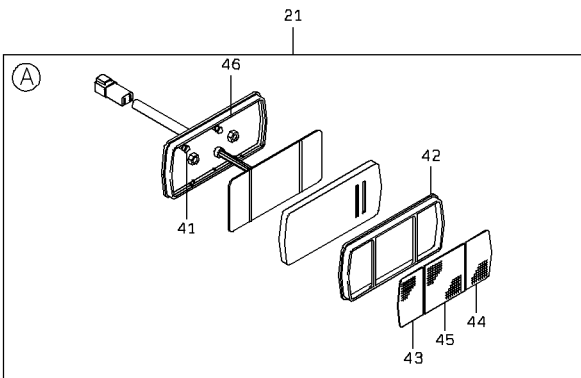
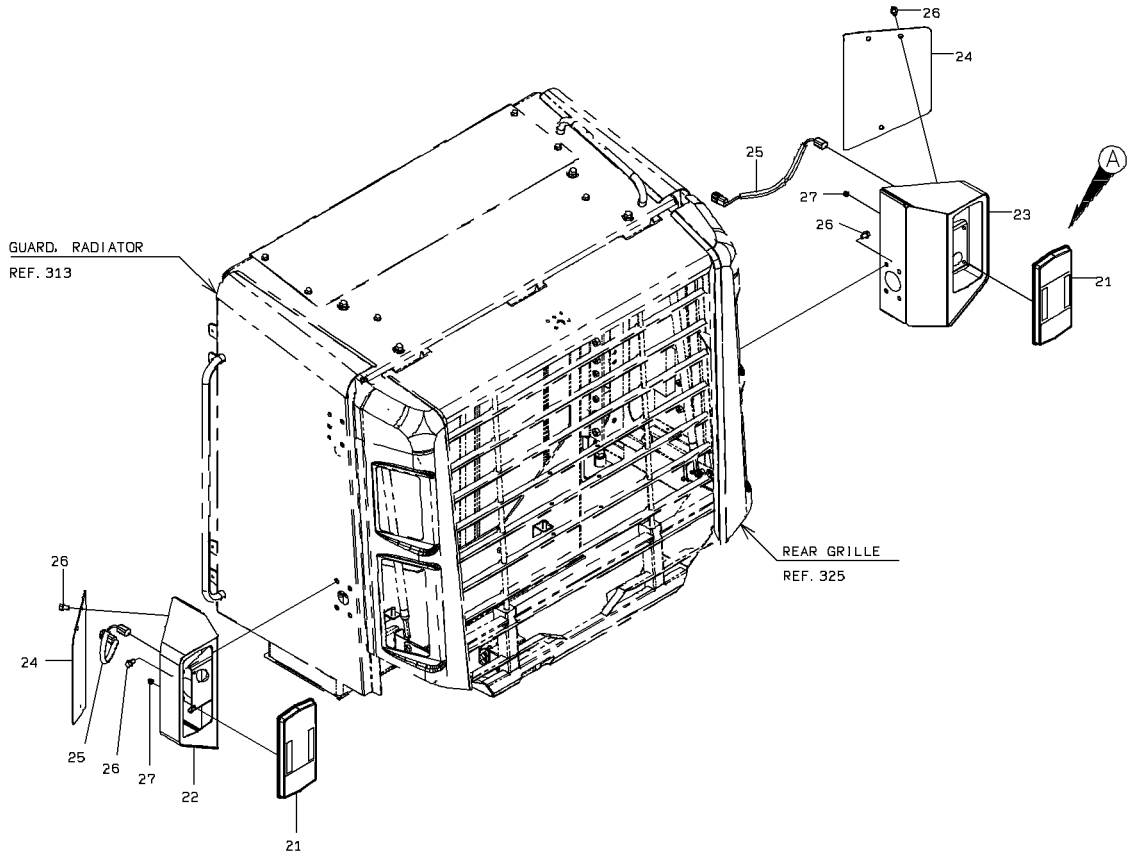
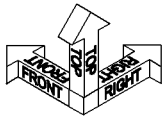

1-A

REAR COMBINATION LAMP

| SYM-BOL | PART NUMBER | PART NAME | UNIT Q,TY | SERIAL | | REMARKS | | | | | | | | |
|---------|---------------|------------------|-----------|--------|-----|---------|---|---|-----|-----|-----|-----|--------|----------------|
| | | | | (A) | (B) | N | P | D | (A) | (B) | (C) | (D) | REMARK | |
| 21A | 44881-60490-7 | LAMP,COMBINATION | 2 | 5001 | - | | | | | | Y01 | | | |
| 22A | 40968-28000-7 | BRACKET,LAMP | 1 | 5001 | - | | | | | | | | | |
| 23A | 40968-28010-7 | BRACKET,LAMP | 1 | 5001 | - | | | | | | | | | |
| 24A | 41715-56600-7 | PLATE | 2 | 5001 | - | | | | | | | | | |
| 25A | 33194-34900 | CABLE ASSY | 2 | 5001 | - | | | | | | | | | COMBINATION LA |
| 26A | 61802-10016 | BOLT,FLANGED | 14 | 5001 | - | | | | | | | | | |
| 27A | 62480-21061 | NUT,FLANGED | 4 | 5001 | - | | | | | | | | | |
| 41A | 43900-74700-7 | BOLT | 2 | 5001 | - | | | | | | 01 | | | |
| 42A | 32280-70190-7 | CARRIER | 1 | 5001 | - | | | | | | 01 | | | |
| 43A | 45701-71160-7 | LENS | 1 | 5001 | - | | | | | | 01 | | | AMBER(TURN) |
| 44A | 45701-71170-7 | LENS | 1 | 5001 | - | | | | | | 01 | | | CLEAR(BACKUP) |
| 45A | 45701-71180-7 | LENS | 1 | 5001 | - | | | | | | 01 | | | RED(STOP/TAIL) |
| 46A | 47131-78010-7 | RING,O | 2 | 5001 | - | | | | | | 01 | | | |
| | | | | | | | | | | | | | | |
| | | | | | | | | | | | | | | |
| | | | | | | | | | | | | | | |
| | | | | | | | | | | | | | | |
| | | | | | | | | | | | | | | |
| | | | | | | | | | | | | | | |
| | | | | | | | | | | | | | | |
| | | | | | | | | | | | | | | |
| | | | | | | | | | | | | | | |
| | | | | | | | | | | | | | | |
| | | | | | | | | | | | | | | |
| | | | | | | | | | | | | | | |

ELECTRICAL EQUIPMENT MOUNT (DC CONVERTER)

< S/N 5001 - 5002 >

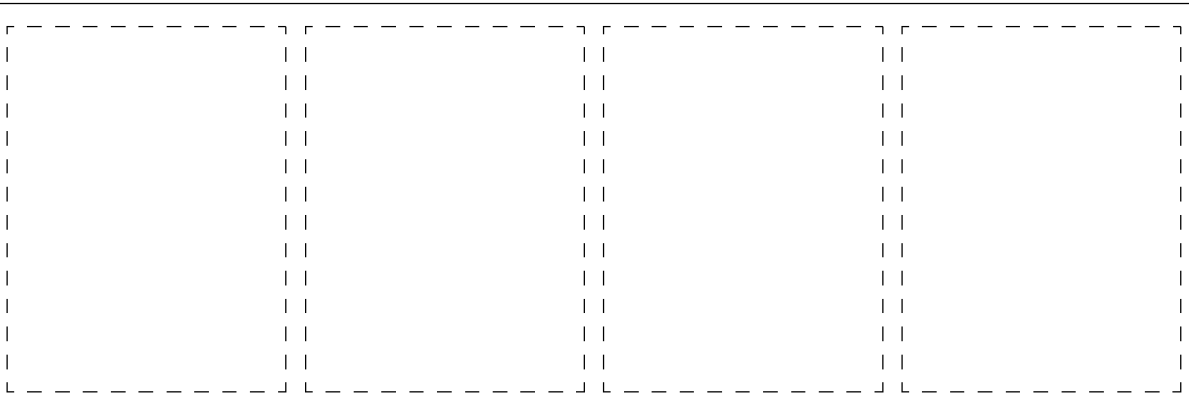
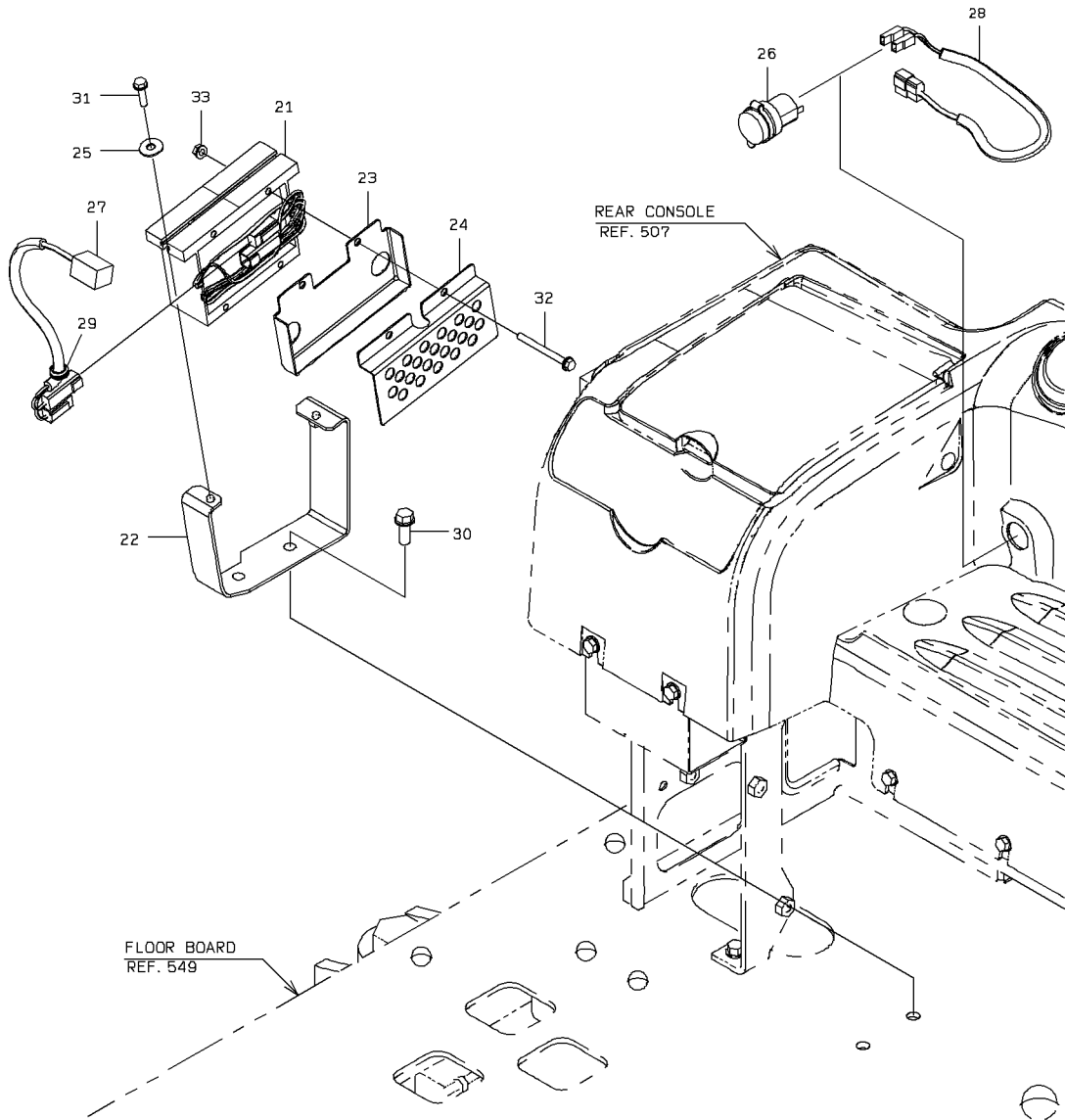

ELECTRICAL EQUIPMENT MOUNT (DC CONVERTER)

< S/N 5003 - >

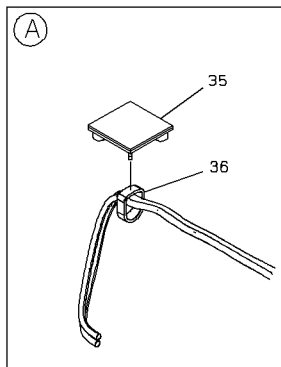
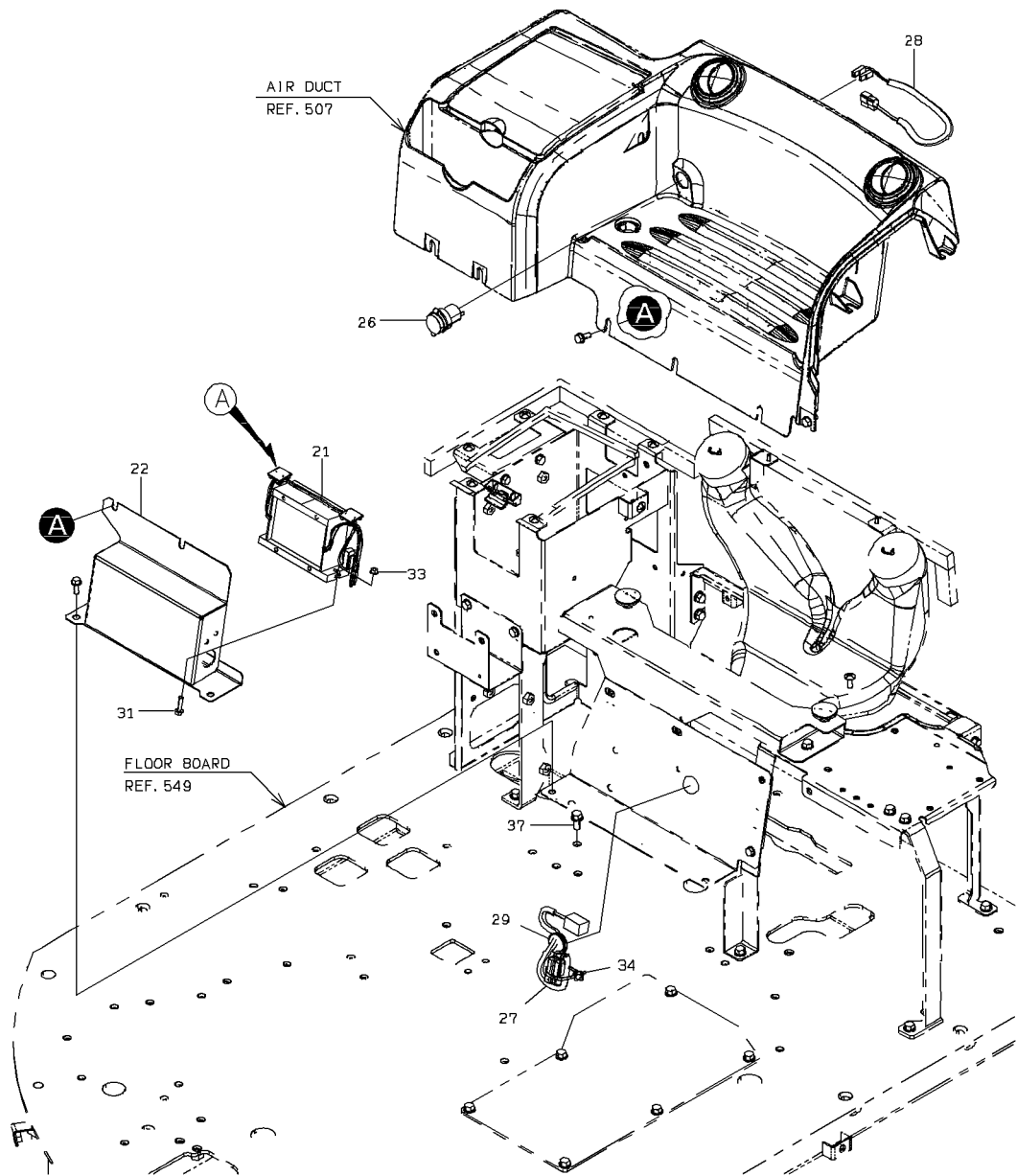

2-A

ELECTRICAL EQUIPMENT MOUNT (DC CONVERTER)

| SYM-BOL | PART NUMBER | PART NAME | UNIT Q,TY | SERIAL | | REMARKS | | | | | | | |
|---------|---------------|-----------------|-----------|--------|------|---------|---|---|-----|-----|-----|-------|--------|
| | | | | (A) | (B) | N | P | D | (A) | (B) | (C) | (D) | REMARK |
| 21A | 33460-60270-7 | CONVERTER | 1 | 5001 | 5002 | | | | | | | | |
| 21B | 33460-60320-7 | CONVERTER | 1 | 5003 | 5050 | C | | | | | | | |
| 21C | 33460-60360 | CONVERTER | 1 | 5051 | | C | | | | | | | |
| 22A | 41753-49100 | PLATE | 1 | 5001 | 5002 | | | | | | | | |
| 22B | 40903-28310 | BRACKET | 1 | 5003 | 5010 | C | | | | | | | |
| 22C | 40903-30240 | BRACKET | 1 | 5011 | | C | | | | | | | |
| 23A | 41715-26110 | PLATE | 1 | 5001 | 5002 | | D | | | | | | |
| 24A | 41716-38530 | PLATE | 1 | 5001 | 5002 | | D | | | | | | |
| 25A | 46011-20180 | WASHER,PLANE | 2 | 5001 | 5002 | | D | | | | | | |
| 26A | 35902-60020-7 | SOCKET ASSY | 1 | 5001 | | | | | | | | | |
| 27A | 33194-36350 | CABLE ASSY | 1 | 5001 | 5010 | | | | | | | | |
| 27B | 33194-43610 | CABLE ASSY | 1 | 5011 | | C | | | | | | | |
| 28A | 33194-36360 | CABLE ASSY | 1 | 5001 | | | | | | | | | |
| 29A | 65801-08016 | BUSHING,ELASTIC | 1 | 5001 | 5002 | | | | | | | | |
| 29B | 41533-20180 | PLUG,ELASTIC | 1 | 5003 | | C | | | | | | | |
| 30A | 61802-10025 | BOLT,FLANGED | 2 | 5001 | 5002 | | D | | | | | | |
| 31A | 61802-06025 | BOLT,FLANGED | 2 | 5001 | | | | | | | | | |
| 32A | 61802-06065 | BOLT,FLANGED | 2 | 5001 | 5002 | | D | | | | | | |
| 33A | 62480-21061 | NUT,FLANGED | 2 | 5001 | | | | | | | | | |
| 34A | 32925-20010 | CLAMP,CABLE | 1 | 5003 | | | | | | | | | |
| 35A | 32923-70190 | CLAMP,HOSE | 2 | 5003 | | | | | | | | | |
| 36A | 32923-70090 | CLAMP,HOSE | 2 | 5003 | | | | | | | | L=202 | |
| 37A | 61802-10020 | BOLT,FLANGED | 2 | 5003 | | | | | | | | | |
| | | | | | | | | | | | | | |
| | | | | | | | | | | | | | |
| | | | | | | | | | | | | | |
| | | | | | | | | | | | | | |
| | | | | | | | | | | | | | |
| | | | | | | | | | | | | | |
| | | | | | | | | | | | | | |
| | | | | | | | | | | | | | |
| | | | | | | | | | | | | | |
| | | | | | | | | | | | | | |

MEMO

MAIN CONTROLLER

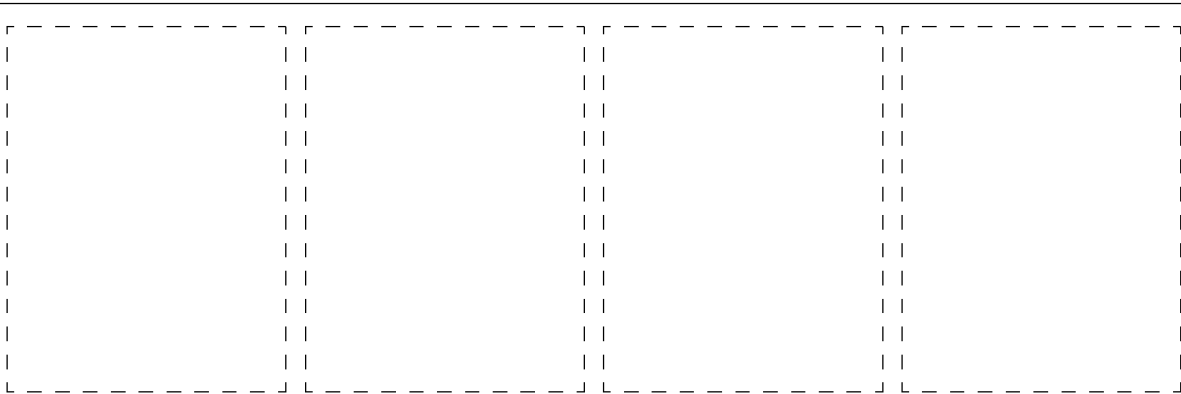
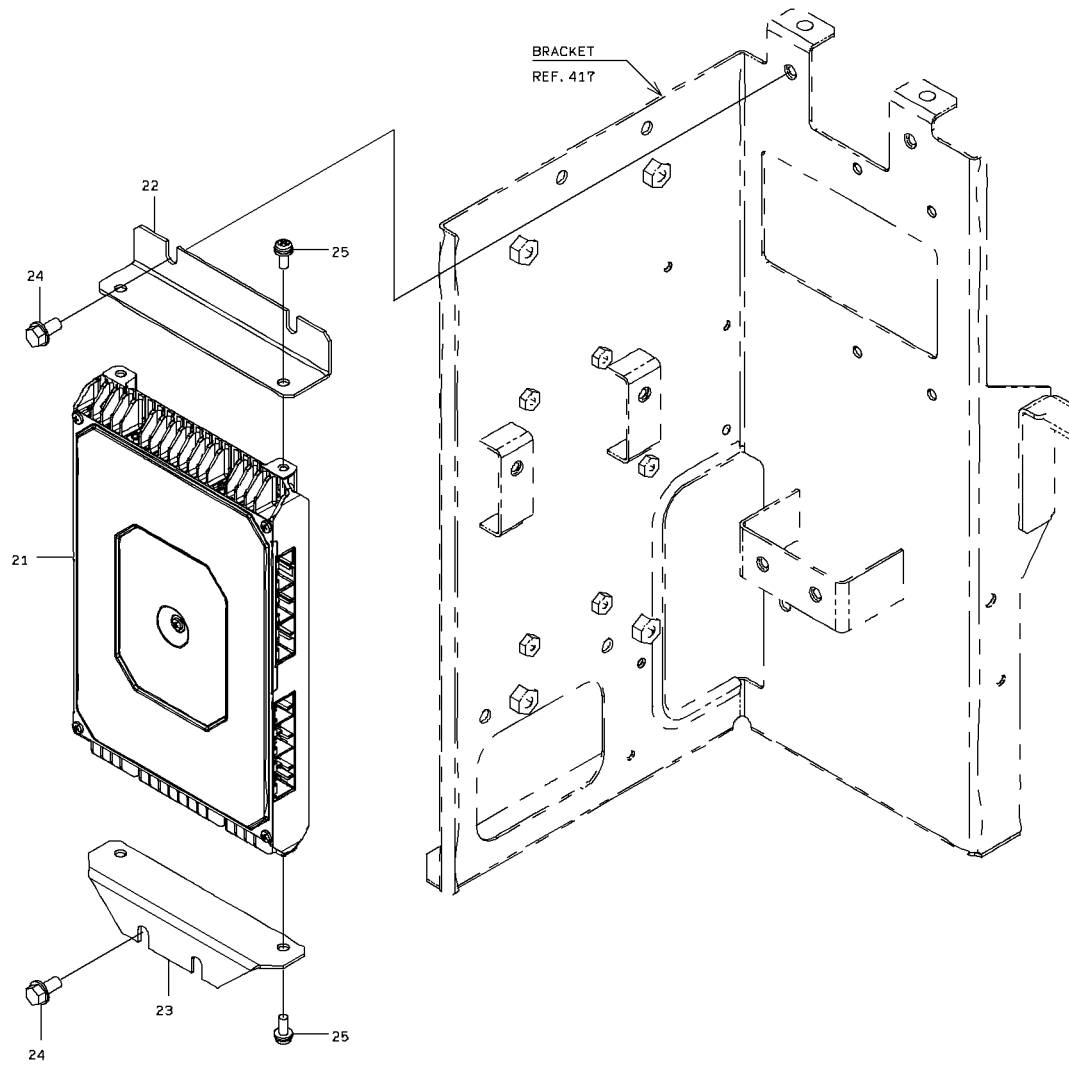

MAIN CONTROLLER

| SYM-BOL | PART NUMBER | PART NAME | UNIT Q,TY | SERIAL | | REMARKS | | | | | | | |
|---------|---------------|-----------------|-----------|--------|------|---------|---|---|-----|-----|-----|-----|--------|
| | | | | (A) | (B) | N | P | D | (A) | (B) | (C) | (D) | REMARK |
| 21A | 33410-63600 | CONTROLLER UNIT | 1 | 5001 | 5010 | | | | | | | | |
| 21B | 33410-63940 | CONTROLLER UNIT | 1 | 5011 | | C | | | | | | | |
| 21C | 33410-65010 | CONTROLLER UNIT | 1 | 5051 | | B | | | | | | | |
| 22A | 41715-20530-7 | PLATE | 1 | 5001 | | | | | | | | | |
| 23A | 41716-27570-7 | PLATE | 1 | 5001 | | | | | | | | | |
| 24A | 61802-08016-7 | BOLT,FLANGED | 4 | 5001 | | | | | | | | | |
| 25A | 35100-72430 | SCREW | 4 | 5001 | 5012 | | | | | | | | |
| 25B | 80104-60616 | SCREW | 4 | 5013 | | A | | | | | | | |
| | | | | | | | | | | | | | |
| | | | | | | | | | | | | | |
| | | | | | | | | | | | | | |
| | | | | | | | | | | | | | |
| | | | | | | | | | | | | | |
| | | | | | | | | | | | | | |
| | | | | | | | | | | | | | |
| | | | | | | | | | | | | | |
| | | | | | | | | | | | | | |
| | | | | | | | | | | | | | |
| | | | | | | | | | | | | | |

SENSOR MOUNT (TEMPERATURE)

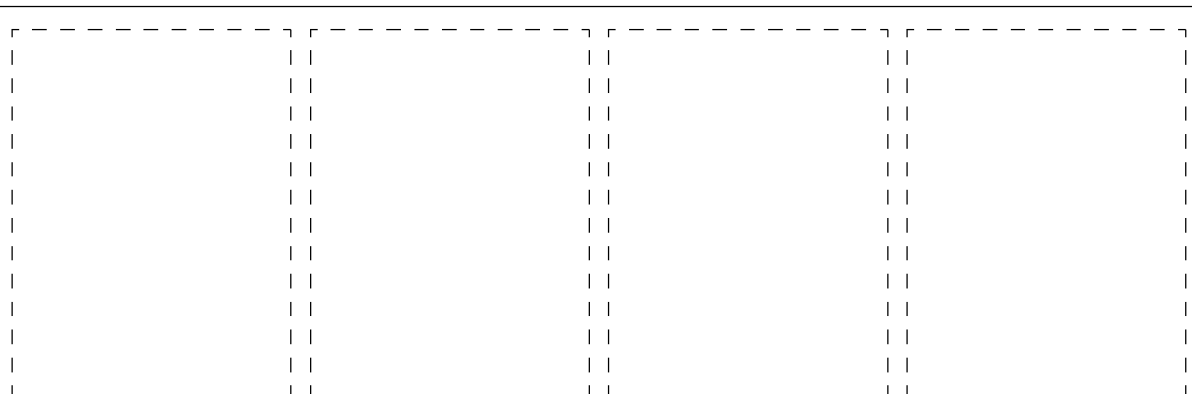
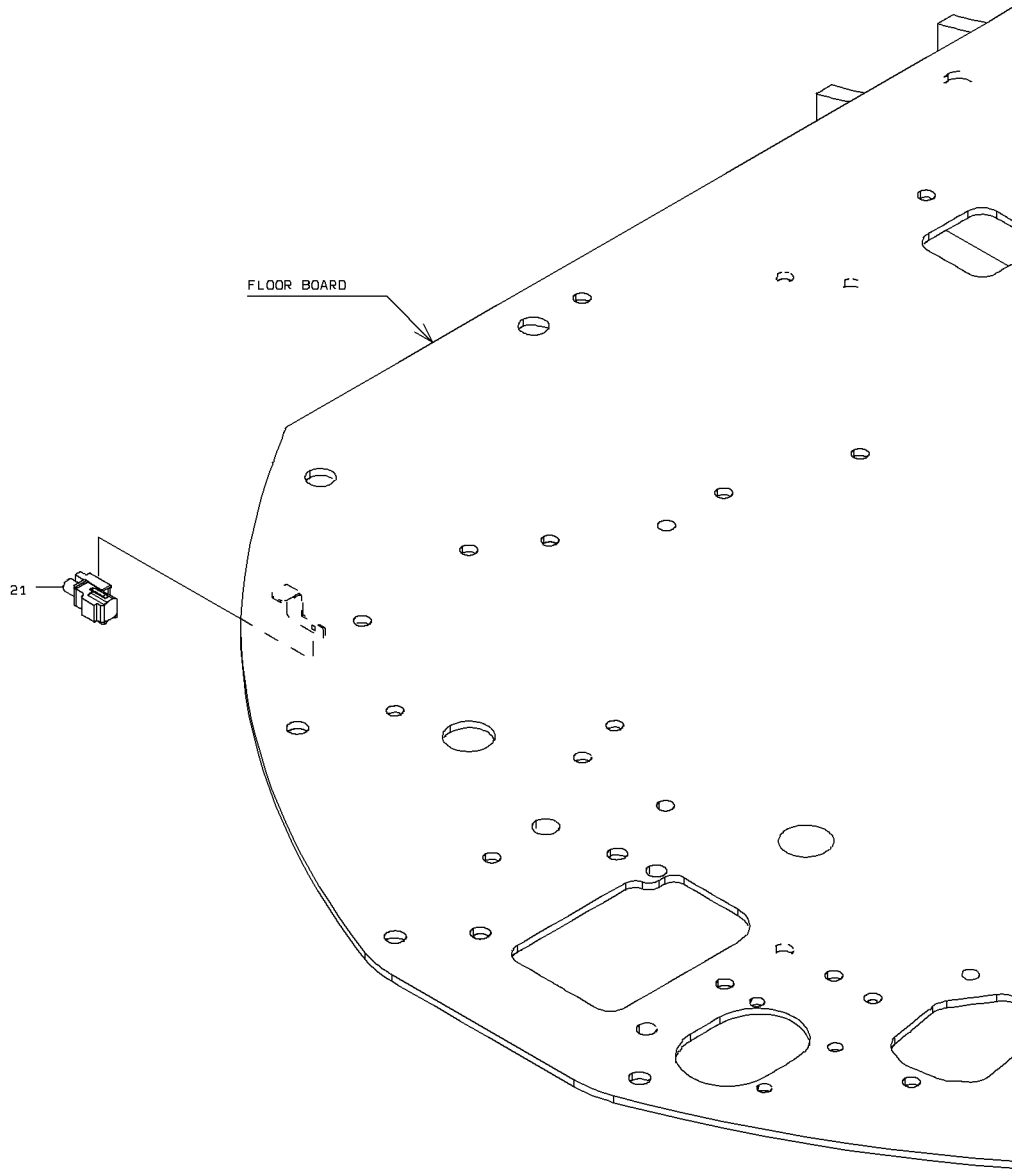

2-A

SENSOR MOUNT (TEMPERATURE)

| SYM-BOL | PART NUMBER | PART NAME | UNIT Q, TY | SERIAL (A) - (B) | REMARKS | | | | | |
|---------|-------------|--------------------|------------|------------------|---------|---|---|-----|-----|-------------|
| | | | | | N | P | D | (A) | (B) | (C) |
| 21A | 35829-60060 | SENSOR,TEMPERATURE | 1 | 5001 - | | | | | | OUTSIDE AIR |
| | | | | | | | | | | |
| | | | | | | | | | | |
| | | | | | | | | | | |
| | | | | | | | | | | |
| | | | | | | | | | | |
| | | | | | | | | | | |
| | | | | | | | | | | |
| | | | | | | | | | | |
| | | | | | | | | | | |
| | | | | | | | | | | |
| | | | | | | | | | | |
| | | | | | | | | | | |
| | | | | | | | | | | |
| | | | | | | | | | | |
| | | | | | | | | | | |
| | | | | | | | | | | |
| | | | | | | | | | | |
| | | | | | | | | | | |
| | | | | | | | | | | |

REAR VIEW CAMERA MOUNT

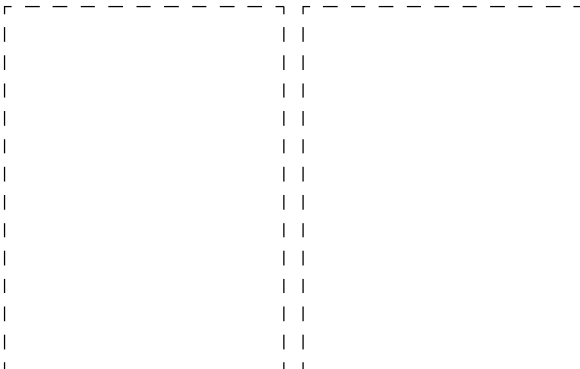
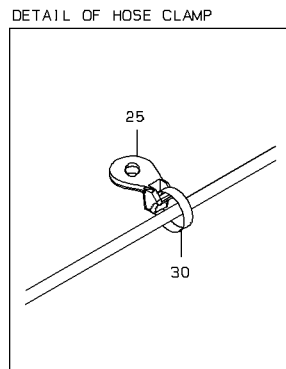
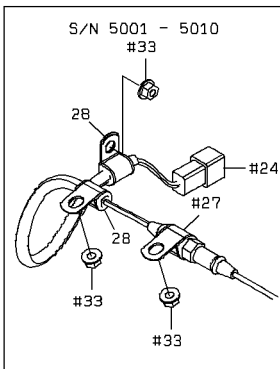
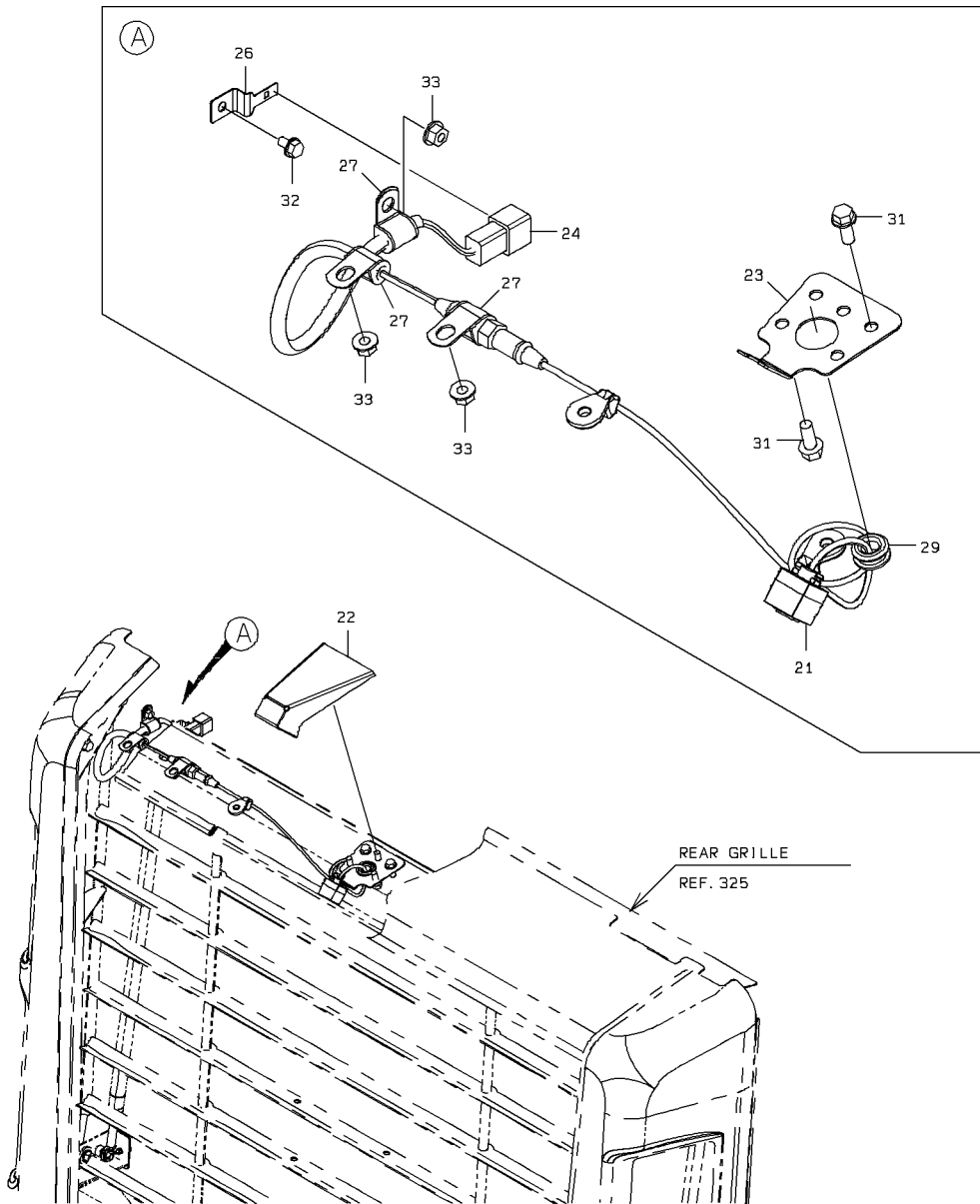

REAR VIEW CAMERA MOUNT

| SYM-BOL | PART NUMBER | PART NAME | UNIT Q,TY | SERIAL | | REMARKS | | | | | | |
|---------|-------------|-------------------|-----------|--------|-----|---------|---|---|-----|-----|-----|-------|
| | | | | (A) | (B) | N | P | D | (A) | (B) | (C) | (D) |
| 21A | 31103-60070 | CAMERA,TELEVISION | 1 | 5001 | - | | | | | | | |
| 22A | 40903-23700 | BRACKET | 1 | 5001 | - | | | | | | | |
| 23A | 41715-50100 | PLATE | 1 | 5001 | - | | | | | | | |
| 24A | 33194-39000 | CABLE ASSY | 1 | 5001 | - | | | | | | | |
| 25A | 32923-70120 | CLAMP,HOSE | 2 | 5001 | - | | | | | | | FR M8 |
| 26A | 43550-21210 | HOLDER | 1 | 5001 | - | | | | | | | |
| 27A | 43573-20290 | HOLDER,PIPE | 1 | 5001 | - | 5010 | | | | | | D=16 |
| 27B | 43573-20290 | HOLDER,PIPE | 3 | 5011 | - | | | | | | | D=16 |
| 28A | 43573-20340 | HOLDER,PIPE | 2 | 5001 | - | 5010 | D | | | | | D=10 |
| 29A | 65801-12060 | BUSHING,ELASTIC | 1 | 5001 | - | | | | | | | |
| 30A | 32923-70090 | CLAMP,HOSE | 2 | 5001 | - | | | | | | | L=202 |
| 31A | 61802-08020 | BOLT,FLANGED | 5 | 5001 | - | | | | | | | |
| 32A | 61802-06010 | BOLT,FLANGED | 1 | 5001 | - | | | | | | | |
| 33A | 62480-21081 | NUT,FLANGED | 3 | 5001 | - | | | | | | | |
| | | | | | | | | | | | | |
| | | | | | | | | | | | | |
| | | | | | | | | | | | | |
| | | | | | | | | | | | | |
| | | | | | | | | | | | | |
| | | | | | | | | | | | | |
| | | | | | | | | | | | | |
| | | | | | | | | | | | | |
| | | | | | | | | | | | | |
| | | | | | | | | | | | | |
| | | | | | | | | | | | | |
| | | | | | | | | | | | | |

PUMP DEVICE

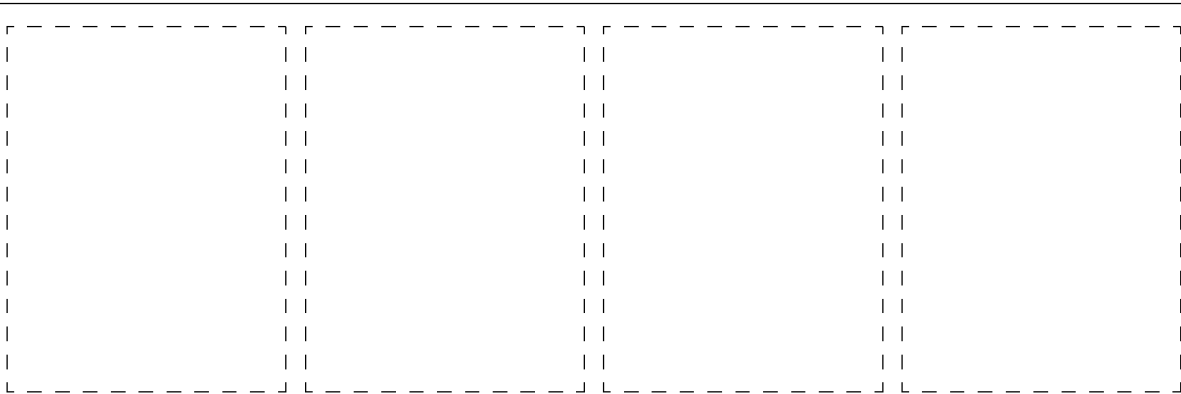
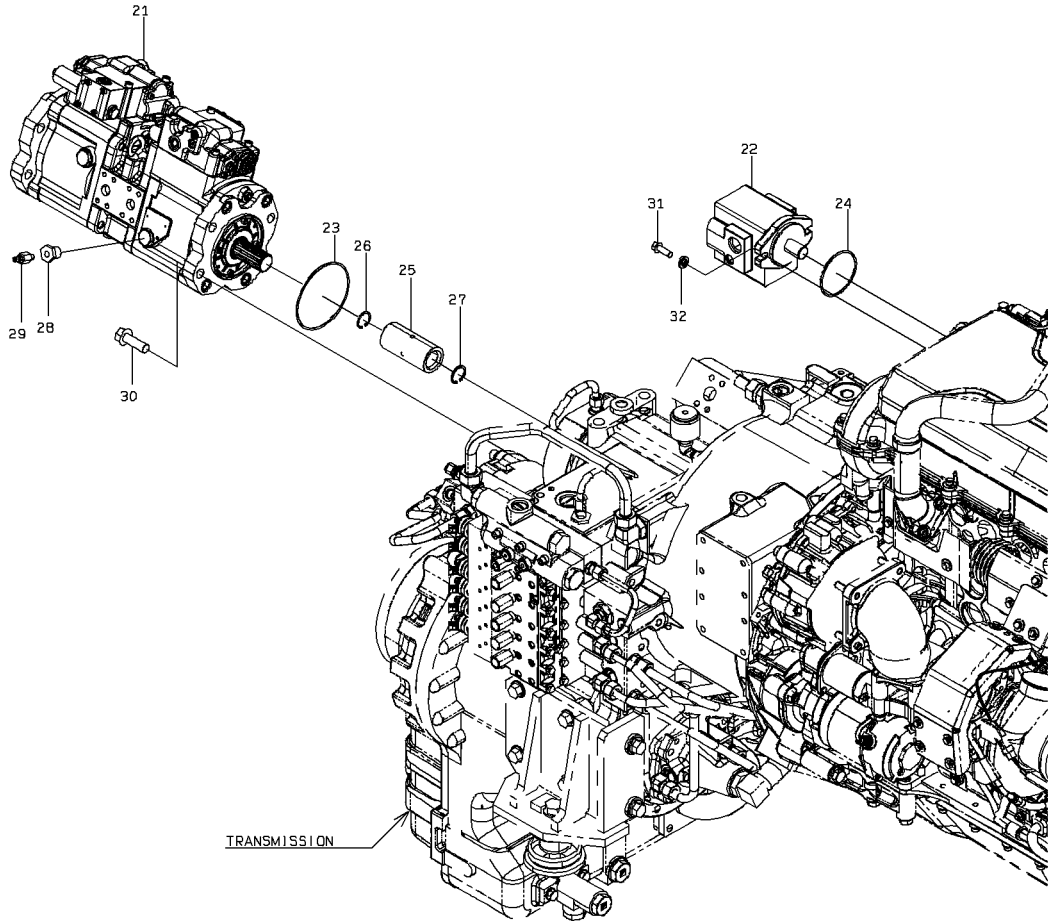
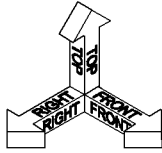

PUMP DEVICE

| SYM-BOL | PART NUMBER | PART NAME | UNIT Q, TY | SERIAL | | REMARKS | | | | | | |
|---------|-------------|---------------|------------|--------|-----|---------|---|---|-----|-----|-----|-----|
| | | | | (A) | (B) | N | P | D | (A) | (B) | (C) | (D) |
| 21A | 44083-62400 | PUMP ASSY,OIL | 1 | 5001 | - | | | | | | | |
| 22A | 44093-61830 | PUMP,OIL | 1 | 5001 | - | | | | | | | |
| 23A | 65210-26125 | RING,O | 1 | 5001 | - | | | | | | | |
| 24A | 65210-21085 | RING,O | 1 | 5001 | - | | | | | | | |
| 25A | 35750-25350 | SLEEVE | 1 | 5001 | - | | | | | | | |
| 25B | 35750-25930 | SLEEVE | 1 | 5051 | - | | | | | | | |
| 26A | 63812-00030 | RING,SNAP | 1 | 5001 | - | | | | | | | |
| 27A | 63812-00032 | RING,SNAP | 1 | 5001 | - | | | | | | | |
| 28A | 41530-23330 | PLUG | 1 | 5001 | - | | | | | | | |
| 29A | 35107-70010 | SCREW,BLEED | 1 | 5001 | - | | | | | | | |
| 30A | 61802-16050 | BOLT,FLANGED | 4 | 5001 | - | | | | | | | |
| 31A | 61802-10030 | BOLT,FLANGED | 2 | 5001 | - | | | | | | | |
| 32A | 62710-18101 | WASHER,PLANE | 2 | 5001 | - | | | | | | | |
| | | | | | | | | | | | | |
| | | | | | | | | | | | | |
| | | | | | | | | | | | | |
| | | | | | | | | | | | | |
| | | | | | | | | | | | | |
| | | | | | | | | | | | | |
| | | | | | | | | | | | | |
| | | | | | | | | | | | | |
| | | | | | | | | | | | | |
| | | | | | | | | | | | | |
| | | | | | | | | | | | | |
| | | | | | | | | | | | | |

CONTROL VALVE (2-SPOOL)

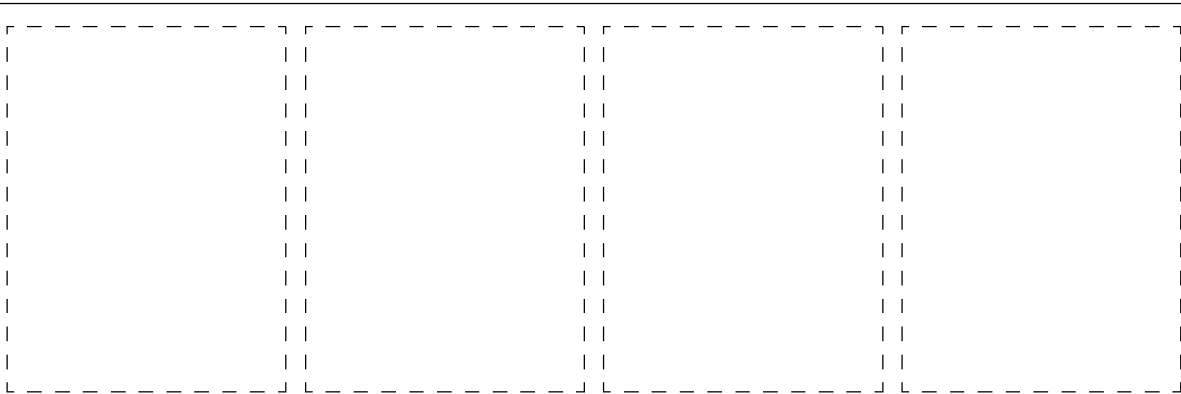
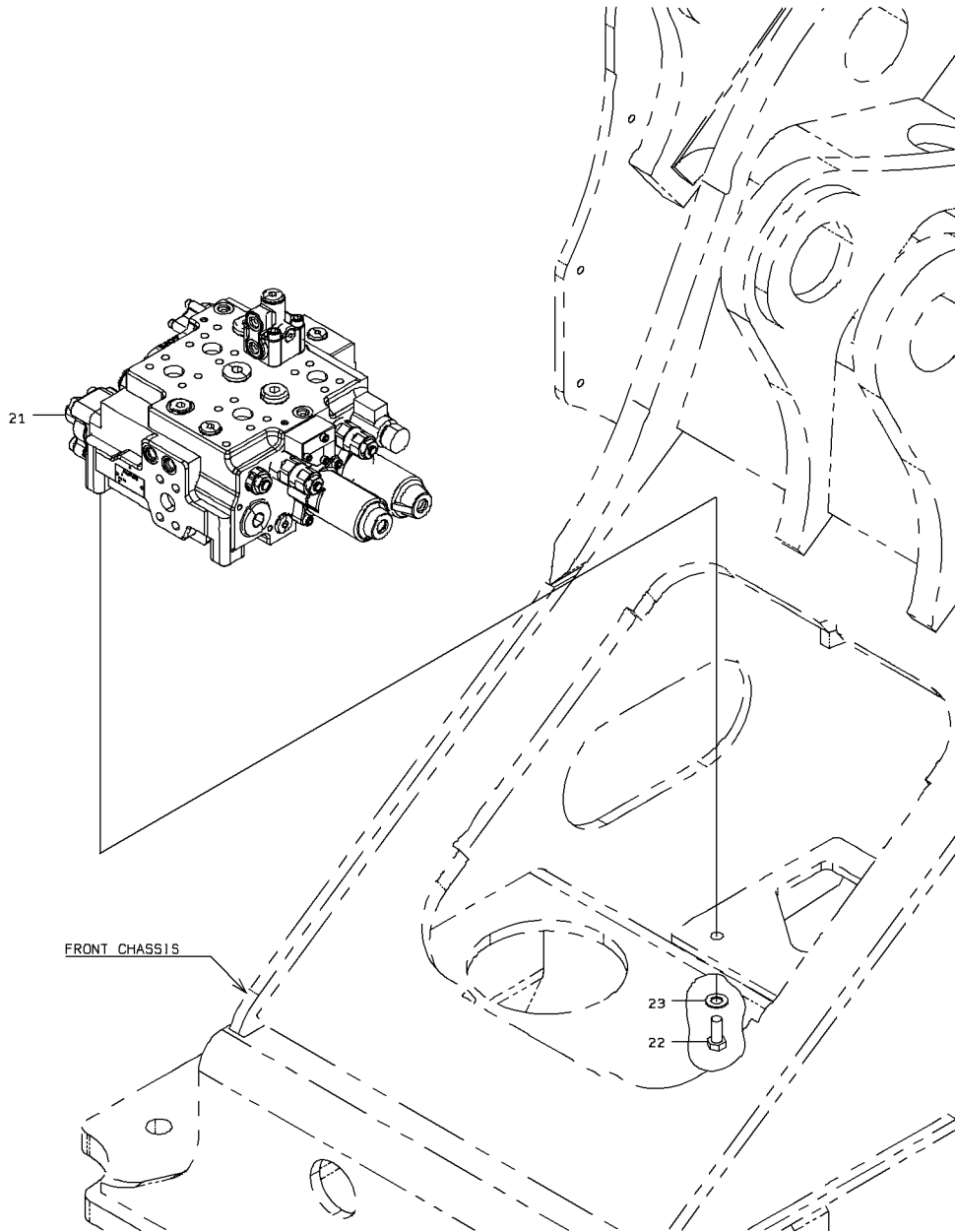

CONTROL VALVE (2-SPOOL)

| SYM-BOL | PART NUMBER | PART NAME | UNIT Q, TY | SERIAL (A) - (B) | REMARKS | | | | | |
|---------|-------------|--------------------|------------|------------------|---------|---|---|-----|-----|-----|
| | | | | | N | P | D | (A) | (B) | (C) |
| 21A | 38532-62140 | VALVE ASSY,MULTIPL | 1 | 5001 - 5010 | | | | | | |
| 21B | 38532-62190 | VALVE ASSY,MULTIPL | 1 | 5011 - | C | | | | | |
| 22A | 61033-14035 | BOLT | 3 | 5001 - | | | | | | |
| 23A | 62710-18141 | WASHER,PLANE | 3 | 5001 - | | | | | | |
| | | | | | | | | | | |
| | | | | | | | | | | |
| | | | | | | | | | | |
| | | | | | | | | | | |
| | | | | | | | | | | |
| | | | | | | | | | | |
| | | | | | | | | | | |
| | | | | | | | | | | |
| | | | | | | | | | | |
| | | | | | | | | | | |
| | | | | | | | | | | |
| | | | | | | | | | | |
| | | | | | | | | | | |
| | | | | | | | | | | |
| | | | | | | | | | | |
| | | | | | | | | | | |

MAIN PIPING (FRONT CHASSIS)

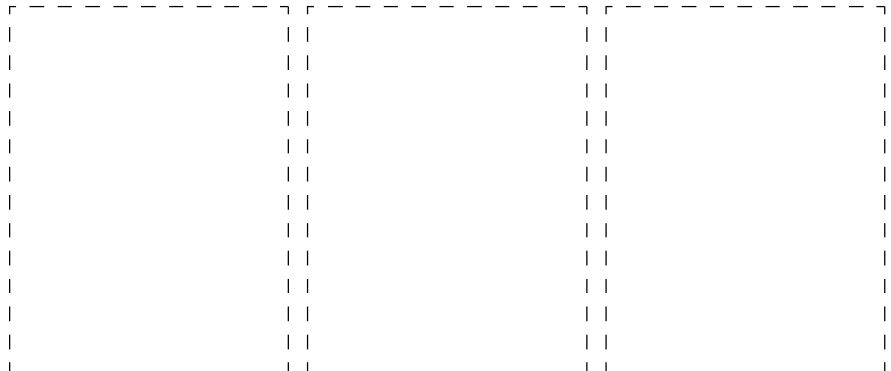
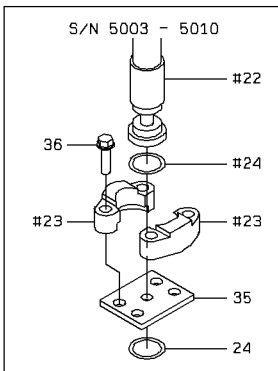
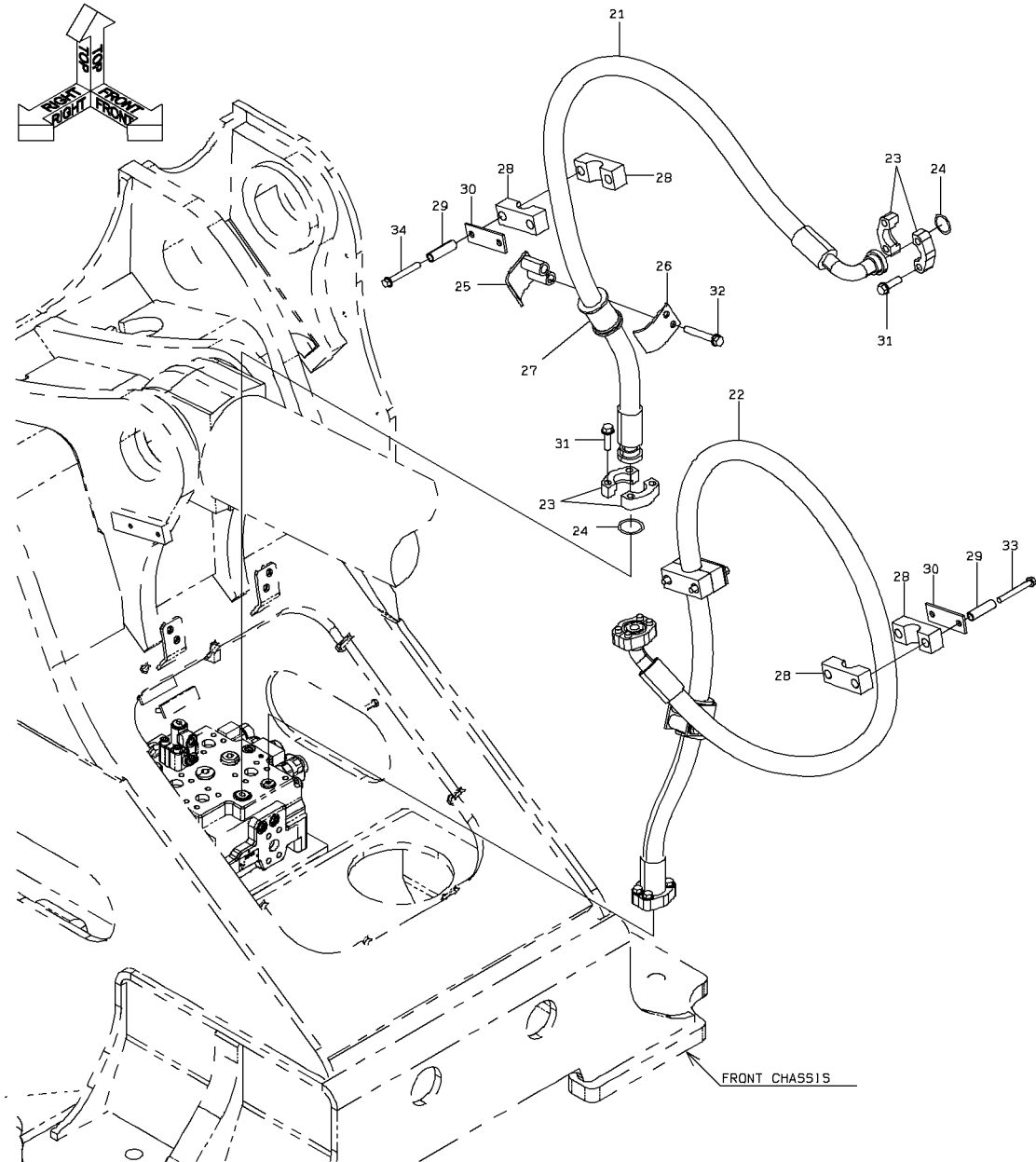

MAIN PIPING (FRONT CHASSIS)

| SYM-BOL | PART NUMBER | PART NAME | UNIT Q,TY | SERIAL | | REMARKS | | | | | | | |
|---------|-------------|--------------------|-----------|--------|-----|---------|---|---|-----|-----|-----|-----|--------|
| | | | | (A) | (B) | N | P | D | (A) | (B) | (C) | (D) | REMARK |
| 21A | 68878-60182 | HOSE,HIGH PRESSURE | 1 | 5001 | - | | | | | | | | |
| 22A | 68870-60271 | HOSE,HIGH PRESSURE | 1 | 5001 | - | | | | | | | | |
| 23A | 69811-25420 | FLANGE,SPLIT | 8 | 5001 | - | | | | | | | | |
| 24A | 65220-31024 | RING,O | 4 | 5001 | - | 5002 | | | | | | | |
| 24B | 65220-31024 | RING,O | 5 | 5003 | - | 5010 | | | | | | | |
| 24C | 65220-31024 | RING,O | 4 | 5011 | - | | | | | | | | |
| 25A | 87010-00050 | CLAMP,HOSE | 2 | 5001 | - | | | | | | | | |
| 26A | 87011-00050 | CLAMP,HOSE | 2 | 5001 | - | | | | | | | | |
| 27A | 88820-00050 | BUSHING,ELASTIC | 2 | 5001 | - | | | | | | | | |
| 28A | 32923-21220 | CLAMP,HOSE | 6 | 5001 | - | | | | | | | | |
| 29A | 38720-20390 | PIPE | 6 | 5001 | - | | | | | | | | |
| 30A | 41611-42170 | PLATE | 3 | 5001 | - | | | | | | | | |
| 31A | 61802-12040 | BOLT,FLANGED | 16 | 5001 | - | 5002 | | | | | | | |
| 31B | 61802-12040 | BOLT,FLANGED | 12 | 5003 | - | 5010 | | | | | | | |
| 31C | 61802-12040 | BOLT,FLANGED | 16 | 5011 | - | | | | | | | | |
| 32A | 61802-12080 | BOLT,FLANGED | 4 | 5001 | - | | | | | | | | |
| 33A | 61802-10085 | BOLT,FLANGED | 4 | 5001 | - | | | | | | | | |
| 34A | 61802-10080 | BOLT,FLANGED | 2 | 5001 | - | | | | | | | | |
| 35A | 30230-30570 | ADAPTER | 1 | 5003 | - | 5010 | D | | | | | | |
| 36A | 61802-12045 | BOLT,FLANGED | 4 | 5003 | - | 5010 | D | | | | | | |
| | | | | | | | | | | | | | |
| | | | | | | | | | | | | | |
| | | | | | | | | | | | | | |
| | | | | | | | | | | | | | |
| | | | | | | | | | | | | | |
| | | | | | | | | | | | | | |
| | | | | | | | | | | | | | |
| | | | | | | | | | | | | | |
| | | | | | | | | | | | | | |

MAIN PIPING (BOOM)

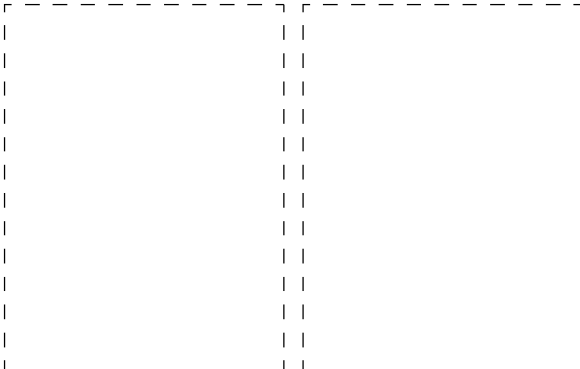
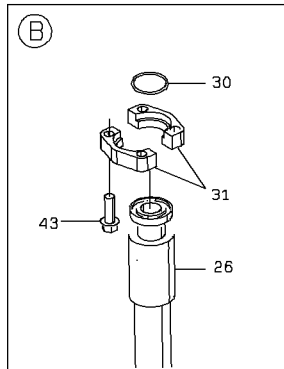
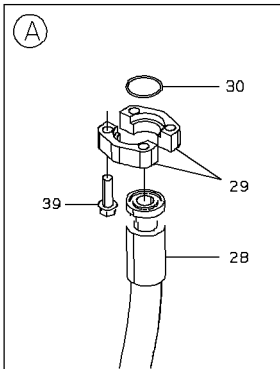
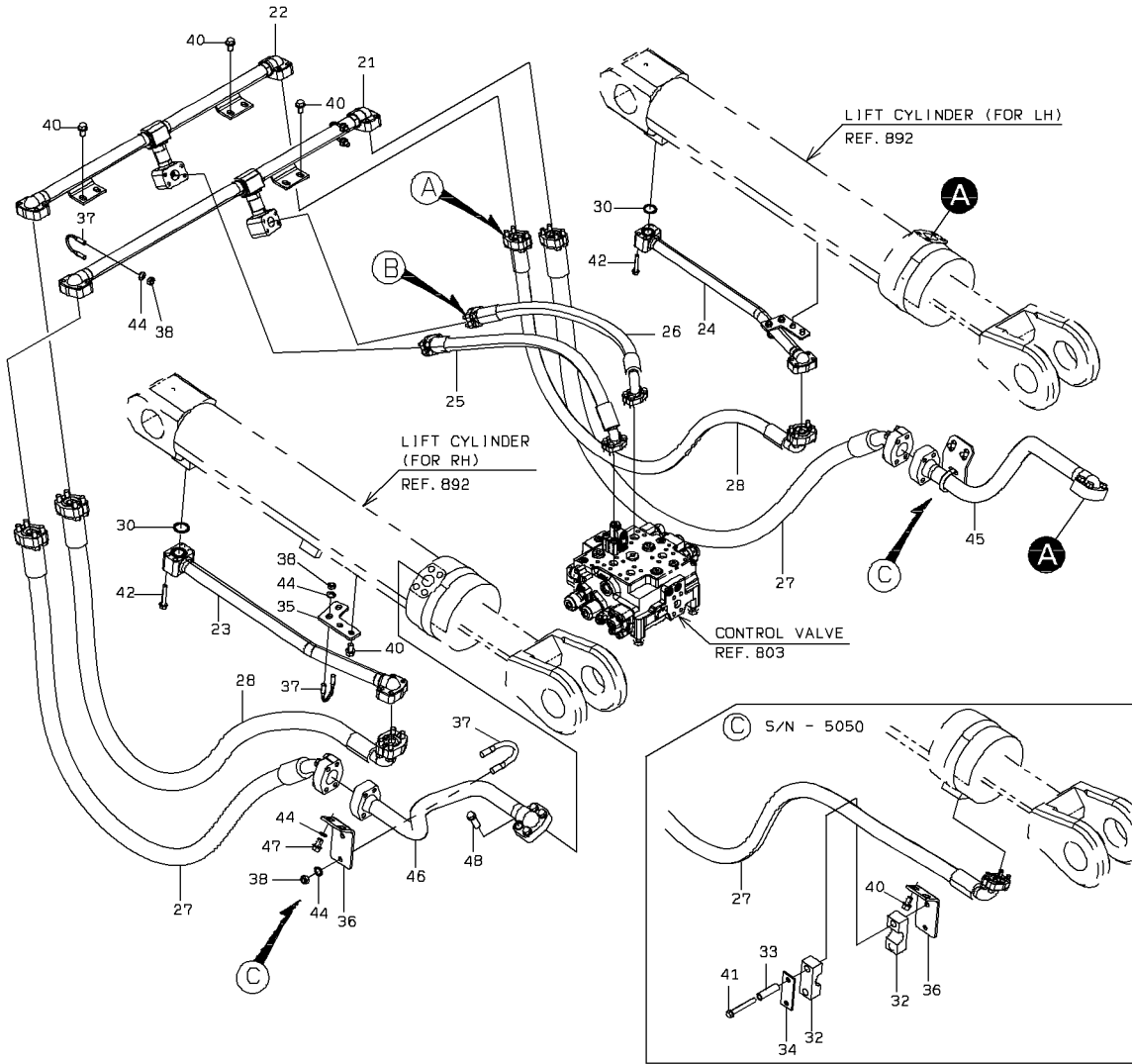
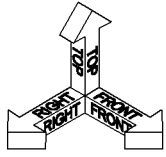

MAIN PIPING (BOOM)

| SYM-BOL | PART NUMBER | PART NAME | UNIT Q,TY | SERIAL | | REMARKS | | | | | | | | | |
|---------|---------------|--------------------|-----------|--------|-----|---------|---|---|-----|-----|-----|-----|--------|--|--|
| | | | | (A) | (B) | N | P | D | (A) | (B) | (C) | (D) | REMARK | | |
| 21A | 38775-41530 | PIPE,OIL | 1 | 5001 | - | 5002 | | | | | | | | | |
| 21B | 38775-44210 | PIPE,OIL | 1 | 5003 | - | | | | | | | | | | |
| 22A | 38775-41540 | PIPE,OIL | 1 | 5001 | - | | | | | | | | | | |
| 23A | 38775-41730 | PIPE,OIL | 1 | 5001 | - | | | | | | | | | | |
| 24A | 38775-41740 | PIPE,OIL | 1 | 5001 | - | | | | | | | | | | |
| 25A | 43103-21150 | HOSE,HIGH PRESSURE | 1 | 5001 | - | | | | | | | | | | |
| 26A | 43103-21160 | HOSE,HIGH PRESSURE | 1 | 5001 | - | | | | | | | | | | |
| 27A | 43103-21170 | HOSE,HIGH PRESSURE | 2 | 5001 | - | 5050 | | | | | | | | | |
| 27B | 68870-60172 | HOSE,HIGH PRESSURE | 2 | 5051 | - | | | | | | | | | | |
| 28A | 68878-60184 | HOSE,HIGH PRESSURE | 2 | 5001 | - | | | | | | | | | | |
| 29A | 69811-25420 | FLANGE,SPLIT | 12 | 5001 | - | 5050 | | | | | | | | | |
| 29B | 69811-25420 | FLANGE,SPLIT | 16 | 5051 | - | | | | | | | | | | |
| 30A | 65220-31024 | RING,O | 14 | 5001 | - | | | | | | | | | | |
| 31A | 69811-25210-7 | FLANGE,SPLIT | 12 | 5001 | - | 5050 | | | | | | | | | |
| 31B | 69811-25210-7 | FLANGE,SPLIT | 8 | 5051 | - | | | | | | | | | | |
| 32A | 32923-21220 | CLAMP,HOSE | 4 | 5001 | - | 5050 | | | | | | | | | |
| 33A | 38720-20390 | PIPE | 4 | 5001 | - | 5050 | | | | | | | | | |
| 34A | 41611-42170 | PLATE | 2 | 5001 | - | 5050 | | | | | | | | | |
| 35A | 41637-59480 | PLATE | 2 | 5001 | - | | | | | | | | | | |
| 36A | 41753-33610 | PLATE | 2 | 5001 | - | 5050 | | | | | | | | | |
| 36B | 41719-22280 | PLATE | 2 | 5051 | - | | | | | | | | | | |
| 37A | 43962-20030 | BOLT,U | 4 | 5001 | - | 5050 | | | | | | | | | |
| 37B | 43962-20030 | BOLT,U | 6 | 5051 | - | | | | | | | | | | |
| 38A | 88031-06101 | NUT,SELF-LOCKING | 8 | 5001 | - | 5050 | | | | | | | | | |
| 38B | 88031-06101 | NUT,SELF-LOCKING | 12 | 5051 | - | | | | | | | | | | |
| 39A | 61802-12040 | BOLT,FLANGED | 24 | 5001 | - | 5050 | | | | | | | | | |
| 39B | 61802-12040 | BOLT,FLANGED | 32 | 5051 | - | | | | | | | | | | |
| 40A | 61802-12020 | BOLT,FLANGED | 14 | 5001 | - | 5050 | | | | | | | | | |
| 40B | 61802-12020 | BOLT,FLANGED | 10 | 5051 | - | | | | | | | | | | |
| 41A | 61802-10085 | BOLT,FLANGED | 4 | 5001 | - | 5050 | | | | | | | | | |
| 42A | 61802-10060 | BOLT,FLANGED | 8 | 5001 | - | | | | | | | | | | |
| 43A | 61802-10030 | BOLT,FLANGED | 24 | 5001 | - | 5050 | | | | | | | | | |
| 43B | 61802-10030 | BOLT,FLANGED | 16 | 5051 | - | | | | | | | | | | |
| 44A | 62701-40101 | WASHER,PLANE | 8 | 5001 | - | 5050 | | | | | | | | | |
| 44B | 62701-40101 | WASHER,PLANE | 16 | 5051 | - | | | | | | | | | | |
| 45A | 38775-45810 | PIPE,OIL | 1 | 5051 | - | | | | | | | | | | |
| 46A | 38775-45820 | PIPE,OIL | 1 | 5051 | - | | | | | | | | | | |
| 47A | 61802-10020 | BOLT,FLANGED | 4 | 5051 | - | | | | | | | | | | |
| 48A | 61802-10040 | BOLT,FLANGED | 8 | 5051 | - | | | | | | | | | | |
| | | | | | | | | | | | | | | | |
| | | | | | | | | | | | | | | | |
| | | | | | | | | | | | | | | | |
| | | | | | | | | | | | | | | | |
| | | | | | | | | | | | | | | | |

MAIN PIPING (PUMP)

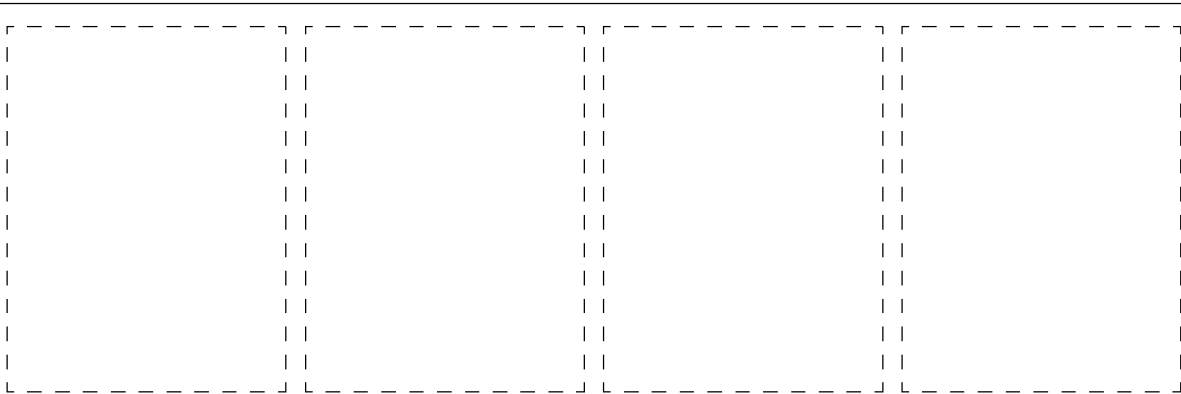
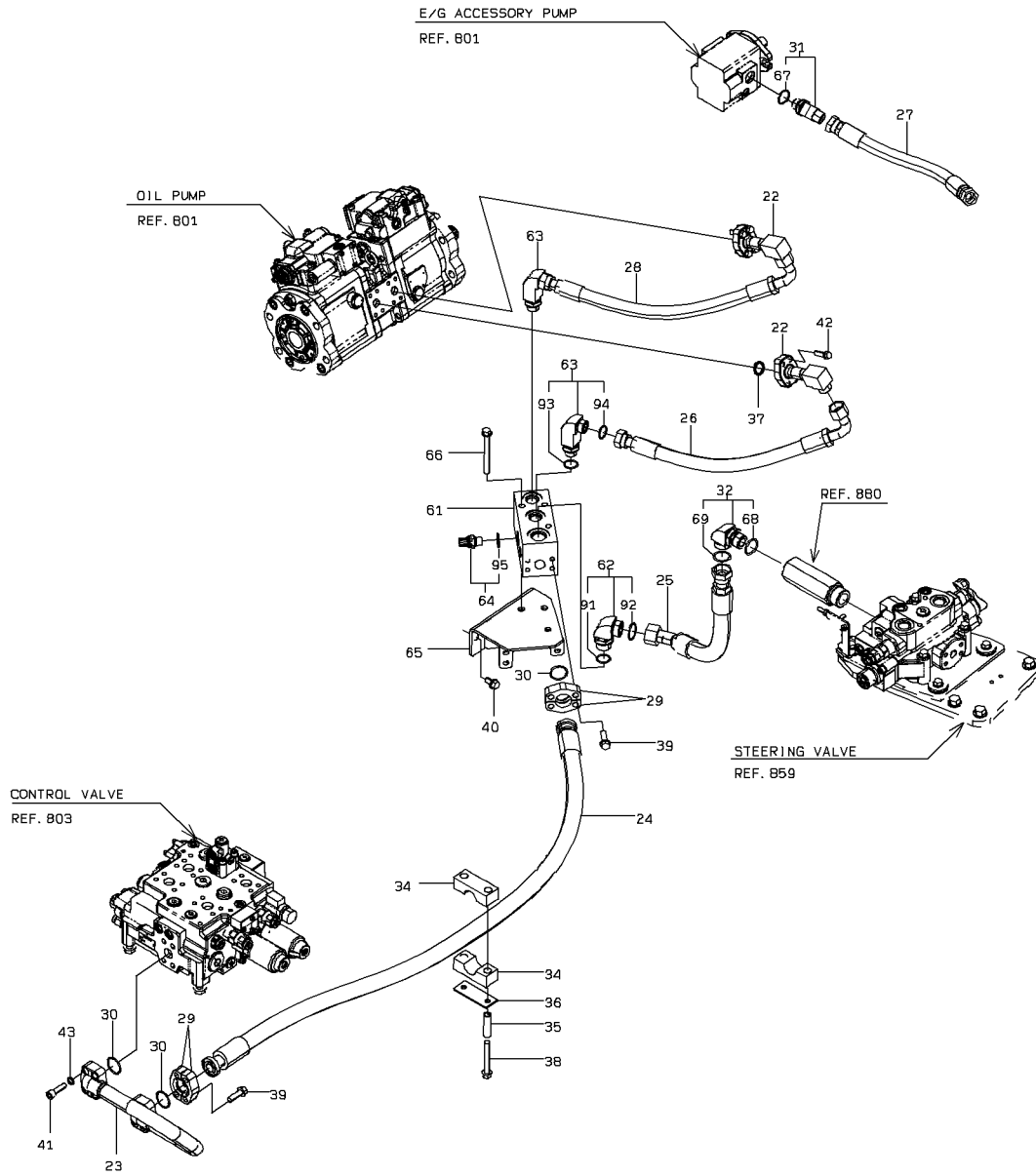

MAIN PIPING (PUMP)

| SYM-BOL | PART NUMBER | PART NAME | UNIT Q,TY | SERIAL | | REMARKS | | | | | | | |
|---------|-------------|--------------------|-----------|--------|-----|---------|---|---|-----|-----|-----|-----|--------|
| | | | | (A) | (B) | N | P | D | (A) | (B) | (C) | (D) | REMARK |
| 22A | 38775-42290 | PIPE,OIL | 2 | 5001 | - | | | | | | | | |
| 23A | 38775-40790 | PIPE,OIL | 1 | 5001 | - | | | | | | | | |
| 24A | 68877-60175 | HOSE,HIGH PRESSURE | 1 | 5001 | - | | | | | | | | |
| 25A | 68845-60057 | HOSE,HIGH PRESSURE | 1 | 5001 | - | | | | | | | | |
| 26A | 68835-50062 | HOSE,HIGH PRESSURE | 1 | 5001 | - | | | | | | | | |
| 27A | 68755-50046 | HOSE,HIGH PRESSURE | 1 | 5001 | - | | | | | | | | |
| 28A | 68835-50067 | HOSE,HIGH PRESSURE | 1 | 5001 | - | | | | | | | | |
| 29A | 69811-25420 | FLANGE,SPLIT | 4 | 5001 | - | | | | | | | | |
| 30A | 65220-31024 | RING,O | 3 | 5001 | - | | | | | | | | |
| 31A | 30241-21990 | ADAPTER,ELBOW | 1 | 5001 | - | | | | | | | Y03 | |
| 32A | 30241-60160 | ADAPTER,ELBOW | 1 | 5001 | - | | | | | | | Y04 | |
| 34A | 32923-21220 | CLAMP,HOSE | 2 | 5001 | - | | | | | | | | 5050 |
| 34B | 32923-21480 | CLAMP,HOSE | 2 | 5051 | - | | | | | | | | |
| 35A | 38720-20390 | PIPE | 2 | 5001 | - | | | | | | | | |
| 36A | 41611-42170 | PLATE | 1 | 5001 | - | | | | | | | | |
| 37A | 65220-31019 | RING,O | 2 | 5001 | - | | | | | | | | |
| 38A | 61802-12090 | BOLT,FLANGED | 2 | 5001 | - | | | | | | | | |
| 39A | 61802-12040 | BOLT,FLANGED | 8 | 5001 | - | | | | | | | | |
| 40A | 61802-12020 | BOLT,FLANGED | 3 | 5001 | - | | | | | | | | |
| 41A | 61101-12040 | BOLT,SOCKET | 4 | 5001 | - | | | | | | | | |
| 42A | 61802-10035 | BOLT,FLANGED | 8 | 5001 | - | | | | | | | | |
| 43A | 62731-12100 | WASHER,SPRING | 4 | 5001 | - | | | | | | | | |
| 61A | 41410-41060 | BLOCK | 1 | 5001 | - | | | | | | | | |
| 62A | 30241-60160 | ADAPTER,ELBOW | 1 | 5001 | - | | | | | | | | Y01 |
| 63A | 30241-60170 | ADAPTER,ELBOW | 2 | 5001 | - | | | | | | | | Y02 |
| 64A | 35830-60120 | SENSOR,PRESSURE | 1 | 5001 | - | | | | | | | | Y05 |
| 65A | 40903-23590 | BRACKET | 1 | 5001 | - | | | | | | | | |
| 66A | 61802-12115 | BOLT,FLANGED | 3 | 5001 | - | | | | | | | | |
| 67A | 65210-12024 | RING,O | 1 | 5001 | - | | | | | | | | 03 |
| 68A | 65210-12029 | RING,O | 1 | 5001 | - | | | | | | | | 04 |
| 69A | 47131-77820 | RING,O | 1 | 5001 | - | | | | | | | | 04 |
| 91A | 65210-12029 | RING,O | 1 | 5001 | - | | | | | | | | 01 |
| 92A | 47131-77820 | RING,O | 1 | 5001 | - | | | | | | | | 01 |
| 93A | 65210-12024 | RING,O | 1 | 5001 | - | | | | | | | | 02 |
| 94A | 47131-77810 | RING,O | 1 | 5001 | - | | | | | | | | 02 |
| 95A | 47131-78730 | RING,O | 1 | 5001 | - | | | | | | | | 05 |
| | | | | | | | | | | | | | |
| | | | | | | | | | | | | | |
| | | | | | | | | | | | | | |
| | | | | | | | | | | | | | |
| | | | | | | | | | | | | | |
| | | | | | | | | | | | | | |

MAIN PIPING (SUCTION)

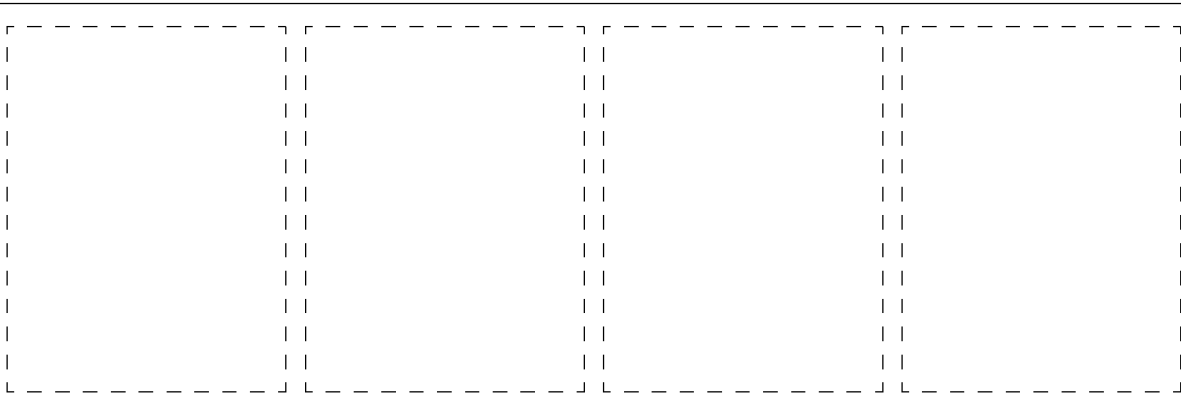
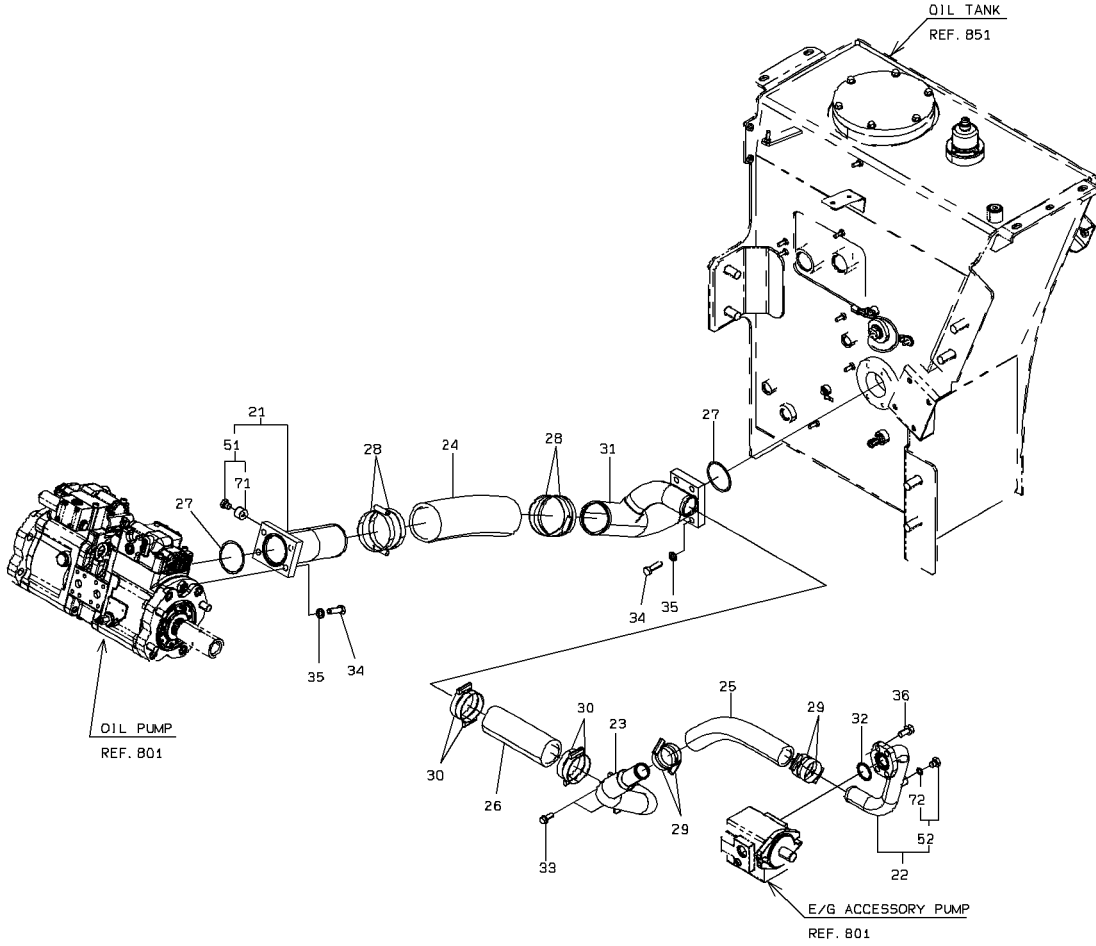
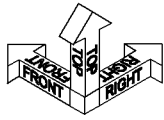

MAIN PIPING (SUCTION)

| SYM-BOL | PART NUMBER | PART NAME | UNIT Q,TY | SERIAL | | REMARKS | | | | | | | | |
|---------|-------------|--------------------|--------------|--------|-----|---------|---|---|-----|-----|-----|-----|--------|-------|
| | | | | (A) | (B) | N | P | D | (A) | (B) | (C) | (D) | REMARK | |
| 21A | 38775-43460 | PIPE,OIL | 1 | 5001 | - | | | | | | Y01 | | | |
| 22A | 38775-42810 | PIPE,OIL | 1 | 5001 | - | | | | | | | Y03 | | |
| 23A | 38775-43540 | PIPE,OIL | 1 | 5001 | - | | | | | | | | | |
| 24A | 67040-75000 | HOSE,HEAT RESISTIN | 1 M | 5001 | - | | | | | | | | | L=400 |
| 25A | 67041-38041 | HOSE,HEAT RESISTIN | 1 | 5001 | - | | | | | | | | | |
| 26A | 67040-50000 | HOSE,HEAT RESISTIN | 1 M | 5001 | - | | | | | | | | | L=180 |
| 27A | 65220-41010 | RING,O | 2 | 5001 | - | | | | | | | | | |
| 28A | 69030-10500 | BAND,HOSE-HIGH TOR | 4 | 5001 | - | | | | | | | | | |
| 29A | 69030-06700 | BAND,HOSE-HIGH TOR | 4 | 5001 | - | | | | | | | | | |
| 30A | 69030-07900 | BAND,HOSE-HIGH TOR | 4 | 5001 | - | | | | | | | | | |
| 31A | 38775-42280 | PIPE,OIL | 1 | 5001 | - | | | | | | | | | |
| 32A | 65220-31027 | RING,O | 1 | 5001 | - | | | | | | | | | |
| 33A | 61802-10025 | BOLT,FLANGED | 2 | 5001 | - | | | | | | | | | |
| 34A | 61057-12040 | BOLT | 8 | 5001 | - | | | | | | | | | |
| 35A | 62721-12100 | WASHER,SPRING | 8 | 5001 | - | | | | | | | | | |
| 36A | 61802-12025 | BOLT,FLANGED | 4 | 5001 | - | | | | | | | | | |
| 51A | 88390-21304 | PLUG | 1 | 5001 | - | | | | | | 01 | Y02 | | |
| 52A | 88390-21304 | PLUG | 1 | 5001 | - | | | | | | | | 03 | Y04 |
| 71A | 65210-12011 | RING,O | 1 | 5001 | - | | | | | | | 02 | | |
| 72A | 65210-12011 | RING,O | 1 | 5001 | - | | | | | | | | | 04 |
| | | | | | | | | | | | | | | |
| | | | | | | | | | | | | | | |
| | | | | | | | | | | | | | | |
| | | | | | | | | | | | | | | |
| | | | | | | | | | | | | | | |
| | | | | | | | | | | | | | | |
| | | | | | | | | | | | | | | |
| | | | | | | | | | | | | | | |
| | | | | | | | | | | | | | | |
| | | | | | | | | | | | | | | |
| | | | | | | | | | | | | | | |
| | | | | | | | | | | | | | | |
| | | | | | | | | | | | | | | |

MAIN PIPING (RETURN)

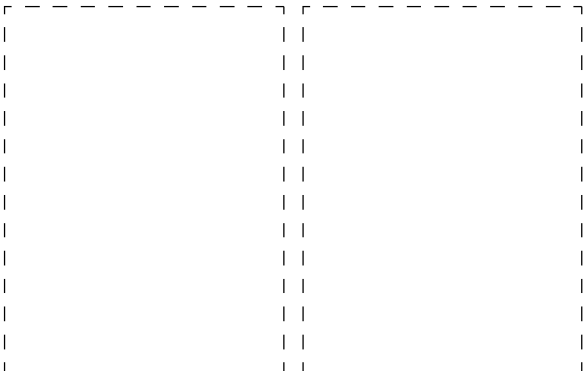
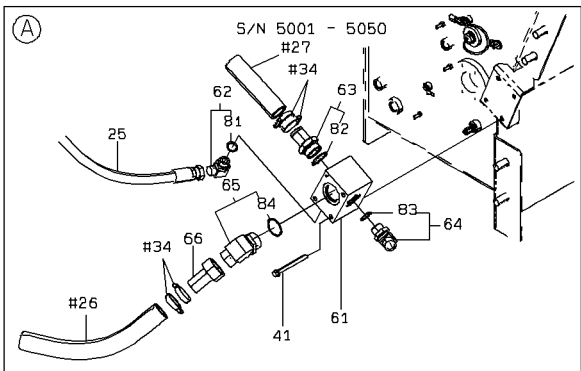
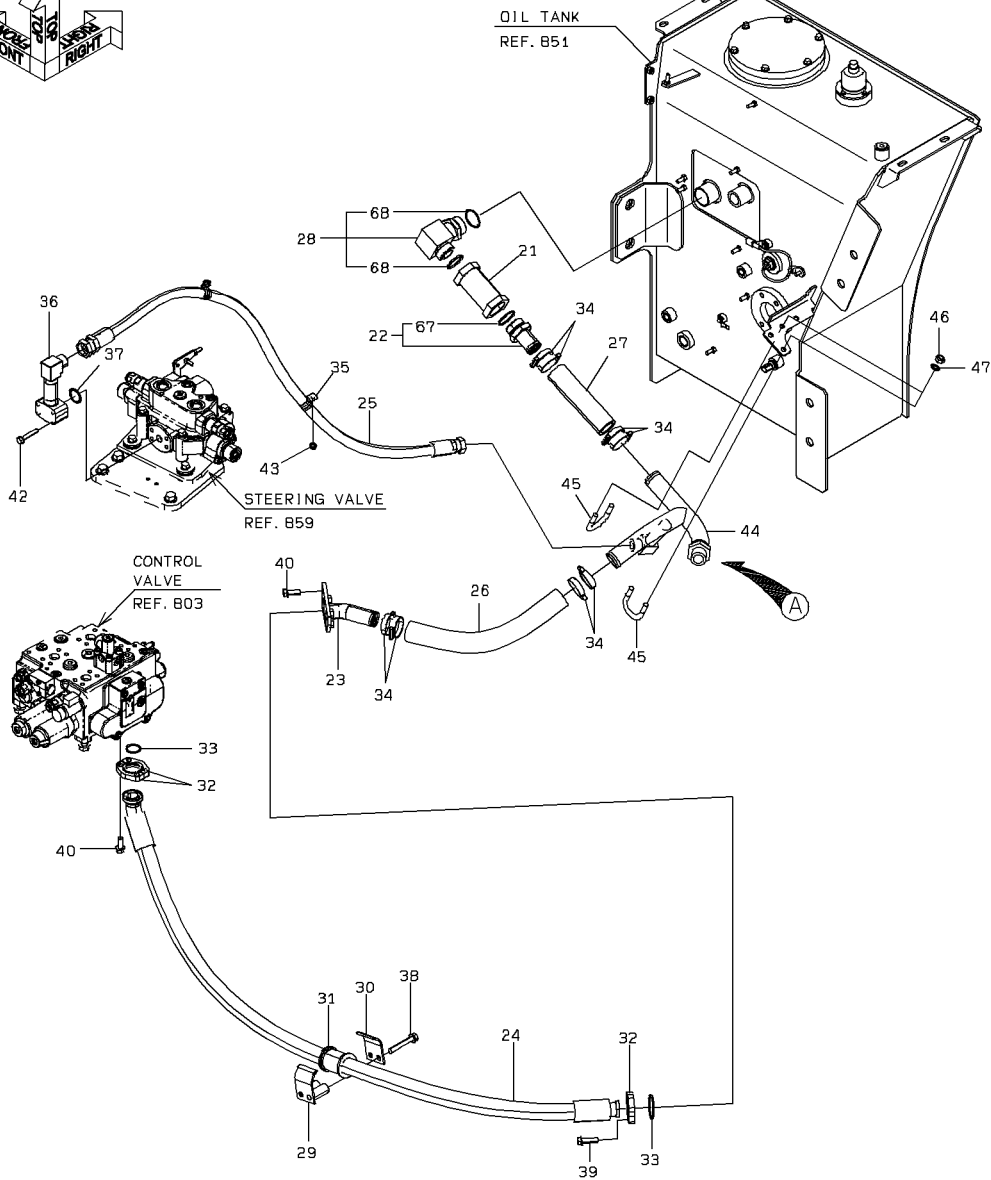
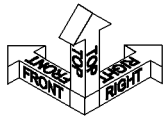

MAIN PIPING (RETURN)

| SYM-BOL | PART NUMBER | PART NAME | UNIT Q,TY | SERIAL | | REMARKS | | | | | | | | |
|---------|---------------|--------------------|-----------|--------|-----|---------|---|---|-----|-----|-----|-----|--------|-------|
| | | | | (A) | (B) | N | P | D | (A) | (B) | (C) | (D) | REMARK | |
| 21A | 38534-60330 | VALVE ASSY,CHECK | 1 | 5001 | - | | | | | | | | | |
| 22A | 38755-34150 | PIPE,OIL | 1 | 5001 | - | | | | | Y05 | | | | |
| 23A | 38775-42650 | PIPE,OIL | 1 | 5001 | - | 5010 | | | | | | | | |
| 23B | 38775-45080 | PIPE,OIL | 1 | 5011 | - | | | | | | | | | |
| 24A | 68270-70186 | HOSE,HIGH PRESSURE | 1 | 5001 | - | | | | | | | | | |
| 25A | 43103-21860 | HOSE,HIGH PRESSURE | 1 | 5001 | - | 5050 | | | | | | | | |
| 25B | 43103-21730 | HOSE,HIGH PRESSURE | 1 | 5051 | - | | | | | B | | | | |
| 26A | 67040-38000 | HOSE,HEAT RESISTIN | 1 M | 5001 | - | | | | | | | | | L=450 |
| 27A | 67040-38000 | HOSE,HEAT RESISTIN | 1 M | 5001 | - | | | | | | | | | L=200 |
| 28A | 30241-25770 | ADAPTER,ELBOW | 1 | 5001 | - | | | | | | Y06 | | | |
| 29A | 87010-00054 | CLAMP,HOSE | 1 | 5001 | - | | | | | | | | | |
| 30A | 87011-00054 | CLAMP,HOSE | 1 | 5001 | - | | | | | | | | | |
| 31A | 88820-00054 | BUSHING,ELASTIC | 1 | 5001 | - | | | | | | | | | |
| 32A | 69811-32210-7 | FLANGE,SPLIT | 4 | 5001 | - | | | | | | | | | |
| 33A | 65220-31027 | RING,O | 2 | 5001 | - | | | | | | | | | |
| 34A | 69002-05700-7 | BAND,HOSE | 8 | 5001 | - | | | | | | | | | |
| 35A | 87020-25000 | HOLDER,PIPE | 2 | 5001 | - | | | | | | | | | |
| 36A | 38775-42200 | PIPE,OIL | 1 | 5001 | - | | | | | | | | | |
| 37A | 65220-31024 | RING,O | 1 | 5001 | - | | | | | | | | | |
| 38A | 61802-12080 | BOLT,FLANGED | 2 | 5001 | - | | | | | | | | | |
| 39A | 61802-12040 | BOLT,FLANGED | 4 | 5001 | - | | | | | | | | | |
| 40A | 61802-12030 | BOLT,FLANGED | 7 | 5001 | - | 5010 | | | | | | | | |
| 40B | 61802-12035 | BOLT,FLANGED | 7 | 5011 | - | | | | | C | | | | |
| 41A | 61802-10115 | BOLT,FLANGED | 4 | 5001 | - | 5050 | | | | D | | | | |
| 42A | 61802-10055 | BOLT,FLANGED | 4 | 5001 | - | | | | | | | | | |
| 43A | 62480-21081 | NUT,FLANGED | 2 | 5001 | - | | | | | | | | | |
| 44A | 38775-45710 | PIPE,OIL | 1 | 5051 | - | | | | | | | | | |
| 45A | 43962-20210 | BOLT,U | 2 | 5051 | - | | | | | | | | | |
| 46A | 88031-06101 | NUT,SELF-LOCKING | 4 | 5051 | - | | | | | | | | | |
| 47A | 62710-18121 | WASHER,PLANE | 4 | 5051 | - | | | | | | | | | |
| 61A | 41410-41080 | BLOCK | 1 | 5001 | - | 5050 | | | | D | | | | |
| 62A | 88241-07112 | ADAPTER,ELBOW | 1 | 5001 | - | 5050 | | | | D | Y01 | | | |
| 63A | 38755-34150 | PIPE,OIL | 1 | 5001 | - | 5050 | | | | D | | Y02 | | |
| 64A | 88241-07216 | ADAPTER,ELBOW | 1 | 5001 | - | 5050 | | | | D | | | Y03 | |
| 65A | 88241-07224 | ADAPTER,ELBOW | 1 | 5001 | - | 5050 | | | | D | | | | Y04 |
| 66A | 88511-03240 | NIPPLE,HOSE | 1 | 5001 | - | 5050 | | | | D | | | | |
| 67A | 65210-12044 | RING,O | 1 | 5001 | - | | | | | | 05 | | | |
| 68A | 65210-12044 | RING,O | 2 | 5001 | - | | | | | | | 06 | | |
| 81A | 65210-12024 | RING,O | 1 | 5001 | - | 5050 | | | | D | 01 | | | |
| 82A | 65210-12044 | RING,O | 1 | 5001 | - | 5050 | | | | D | | 02 | | |
| 83A | 65210-12029 | RING,O | 1 | 5001 | - | 5050 | | | | D | | | 03 | |
| 84A | 65210-12044 | RING,O | 1 | 5001 | - | 5050 | | | | D | | | | 04 |
| | | | | | | | | | | | | | | |
| | | | | | | | | | | | | | | |
| | | | | | | | | | | | | | | |
| | | | | | | | | | | | | | | |

MAIN PIPING (OIL COOLER)

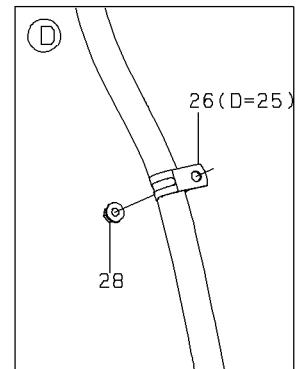
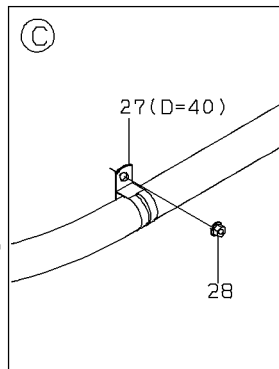
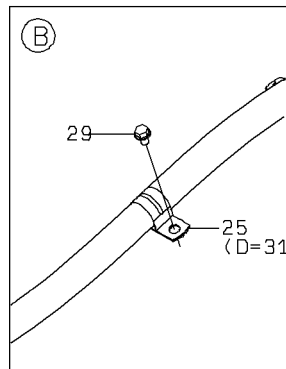
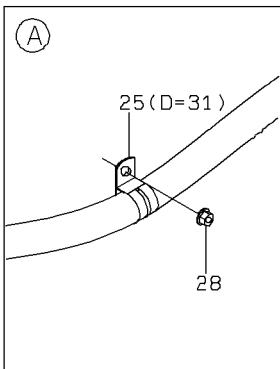
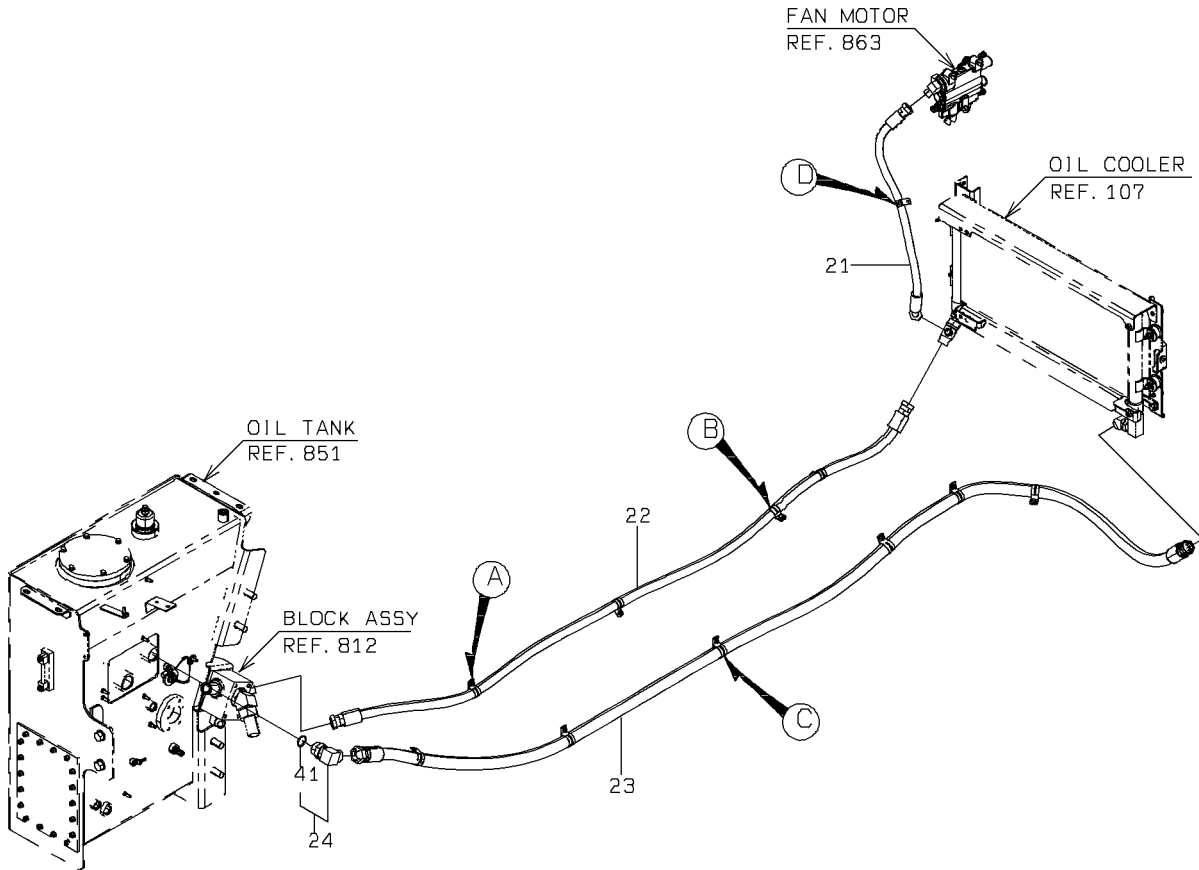

1-A

MAIN PIPING (OIL COOLER)

| SYM-BOL | PART NUMBER | PART NAME | UNIT Q,TY | SERIAL | | REMARKS | | | | | | | |
|---------|-------------|--------------------|-----------|--------|-----|---------|---|-----|-----|-----|-----|-----|--------|
| | | | | (A) | (B) | N | P | D | (A) | (B) | (C) | (D) | REMARK |
| 21A | 68245-50084 | HOSE,HIGH PRESSURE | 1 | 5001 | - | | | | | | | | |
| 22A | 68255-60257 | HOSE,HIGH PRESSURE | 1 | 5001 | - | 5050 | | | | | | | |
| 22B | 68255-60253 | HOSE,HIGH PRESSURE | 1 | 5051 | - | | B | | | | | | |
| 23A | 43103-21350 | HOSE,HIGH PRESSURE | 1 | 5001 | - | 5050 | | | | | | | |
| 23B | 43103-29230 | HOSE,HIGH PRESSURE | 1 | 5051 | - | | B | | | | | | |
| 24A | 88241-07120 | ADAPTER,ELBOW | 1 | 5001 | - | | | Y01 | | | | | |
| 25A | 87020-31000 | HOLDER,PIPE | 4 | 5001 | - | | | | | | | | |
| 26A | 87020-25000 | HOLDER,PIPE | 1 | 5001 | - | | | | | | | | |
| 27A | 87020-40000 | HOLDER,PIPE | 6 | 5001 | - | | | | | | | | |
| 28A | 62480-21081 | NUT,FLANGED | 9 | 5001 | - | | | | | | | | |
| 29A | 61802-08012 | BOLT,FLANGED | 2 | 5001 | - | | | | | | | | |
| 41A | 65210-12038 | RING,O | 1 | 5001 | - | | | 01 | | | | | |
| | | | | | | | | | | | | | |
| | | | | | | | | | | | | | |
| | | | | | | | | | | | | | |
| | | | | | | | | | | | | | |
| | | | | | | | | | | | | | |
| | | | | | | | | | | | | | |
| | | | | | | | | | | | | | |
| | | | | | | | | | | | | | |
| | | | | | | | | | | | | | |
| | | | | | | | | | | | | | |
| | | | | | | | | | | | | | |

MAIN PIPING (FAN MOTOR)

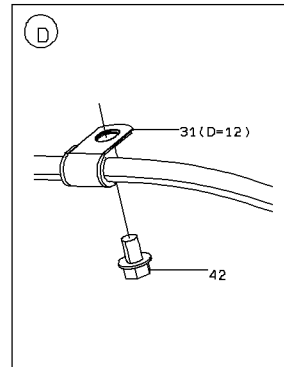
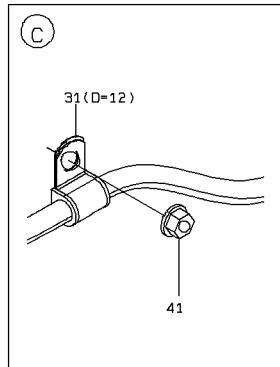
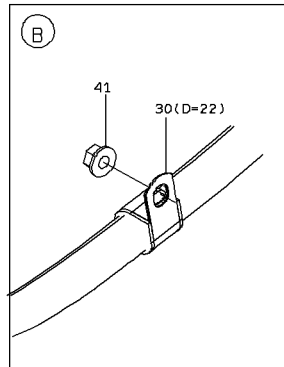
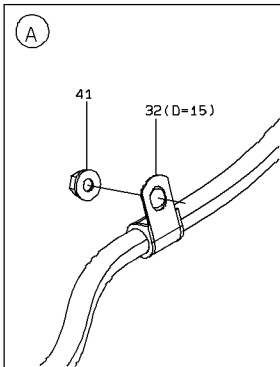
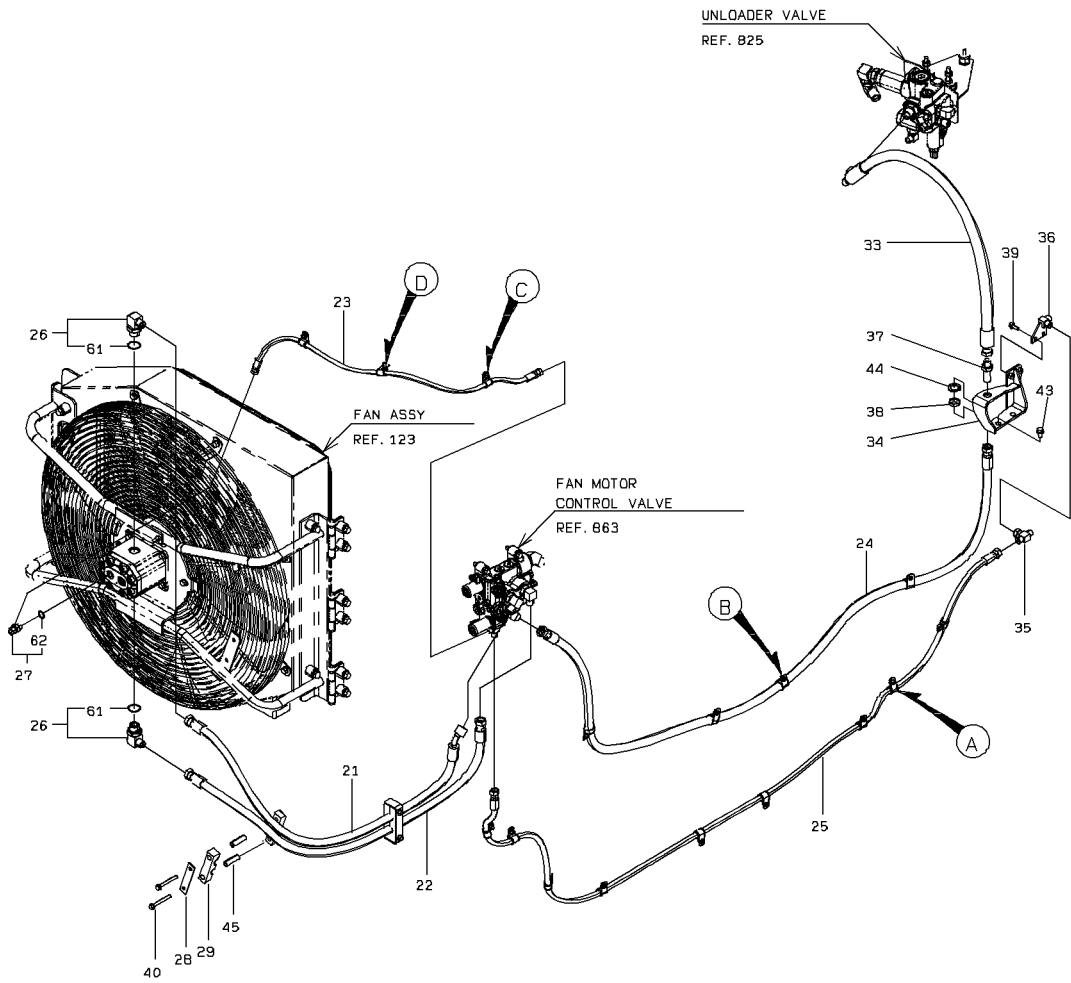

MAIN PIPING (FAN MOTOR)

| SYM-BOL | PART NUMBER | PART NAME | UNIT Q,TY | SERIAL | | REMARKS | | | | | | |
|---------|-------------|--------------------|-----------|--------|-----|---------|---|-----|-----|-----|-----|------|
| | | | | (A) | (B) | N | P | D | (A) | (B) | (C) | (D) |
| 21A | 68645-30113 | HOSE,HIGH PRESSURE | 1 | 5001 | - | | | | | | | |
| 22A | 68655-30116 | HOSE,HIGH PRESSURE | 1 | 5001 | - | | | | | | | |
| 23A | 68055-10107 | HOSE,HIGH PRESSURE | 1 | 5001 | - | | | | | | | |
| 24A | 68755-30250 | HOSE,HIGH PRESSURE | 1 | 5001 | - | | | | | | | |
| 25A | 68055-20268 | HOSE,HIGH PRESSURE | 1 | 5001 | - | | | | | | | |
| 26A | 30241-26500 | ADAPTER,ELBOW | 2 | 5001 | - | | | Y01 | | | | |
| 27A | 30241-23720 | ADAPTER,ELBOW | 1 | 5001 | - | | | | Y02 | | | |
| 28A | 41716-52180 | PLATE | 2 | 5001 | - | | | | | | | |
| 29A | 33057-23070 | GROMMET | 2 | 5001 | - | | | | | | | |
| 30A | 43573-20460 | HOLDER,PIPE | 4 | 5001 | - | | | | | | | D=22 |
| 31A | 43573-20280 | HOLDER,PIPE | 3 | 5001 | - | | | | | | | D=12 |
| 32A | 43573-20350 | HOLDER,PIPE | 9 | 5001 | - | | | | | | | D=15 |
| 33A | 43103-22450 | HOSE,HIGH PRESSURE | 1 | 5001 | - | | | | | | | |
| 34A | 40903-25300 | BRACKET | 1 | 5001 | - | | | | | | | |
| 35A | 30246-26000 | ADAPTER,TEE | 1 | 5001 | - | | | | | | | |
| 36A | 30230-30380 | ADAPTER | 1 | 5001 | - | | | | | | | |
| 37A | 30230-22020 | ADAPTER | 1 | 5001 | - | | | | | | | |
| 38A | 37600-20670 | NUT | 1 | 5001 | - | | | | | | | |
| 39A | 61802-08020 | BOLT,FLANGED | 2 | 5001 | - | | | | | | | |
| 40A | 61802-08070 | BOLT,FLANGED | 4 | 5001 | - | | | | | | | |
| 41A | 62480-21081 | NUT,FLANGED | 15 | 5001 | - | | | | | | | |
| 42A | 61802-08012 | BOLT,FLANGED | 1 | 5001 | - | | | | | | | |
| 43A | 61802-10016 | BOLT,FLANGED | 2 | 5001 | - | | | | | | | |
| 44A | 62701-40201 | WASHER,PLANE | 1 | 5001 | - | | | | | | | |
| 45A | 38720-43560 | PIPE | 4 | 5001 | - | | | | | | | |
| 61A | 65231-00121 | RING,O | 1 | 5001 | - | | | 01 | | | | |
| 62A | 65231-00061 | RING,O | 1 | 5001 | - | | | | 02 | | | |
| | | | | | | | | | | | | |
| | | | | | | | | | | | | |
| | | | | | | | | | | | | |
| | | | | | | | | | | | | |
| | | | | | | | | | | | | |
| | | | | | | | | | | | | |
| | | | | | | | | | | | | |
| | | | | | | | | | | | | |

ACCUMULATOR MOUNT

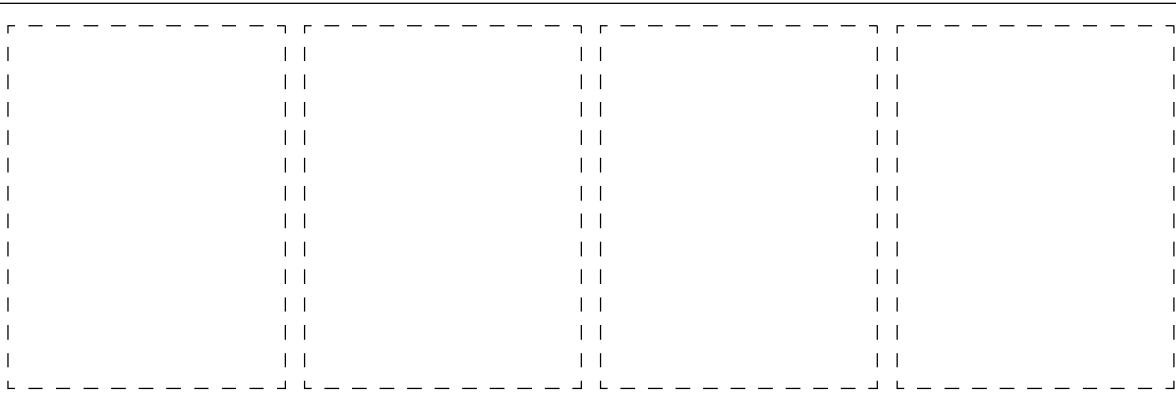
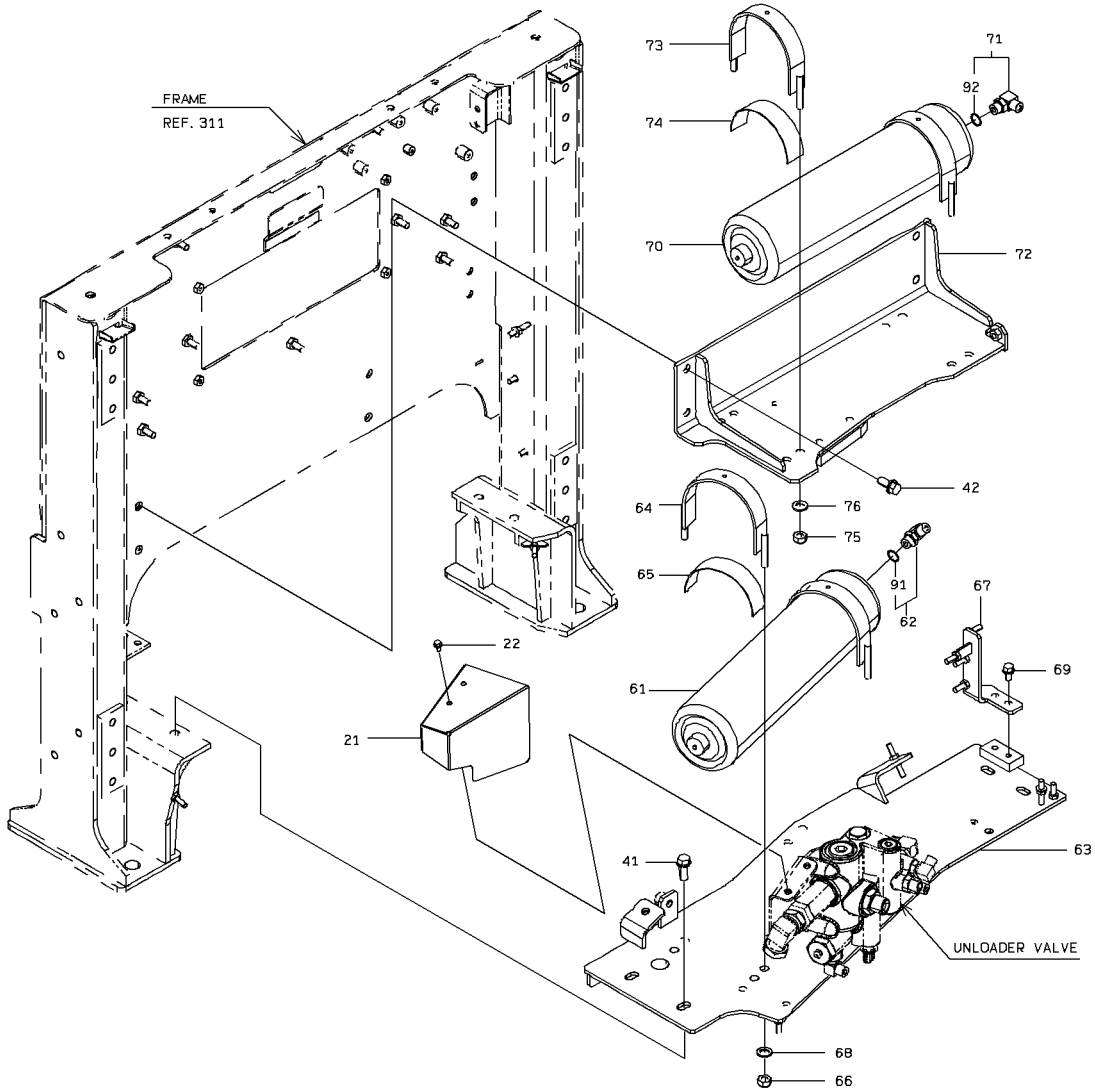

ACCUMULATOR MOUNT

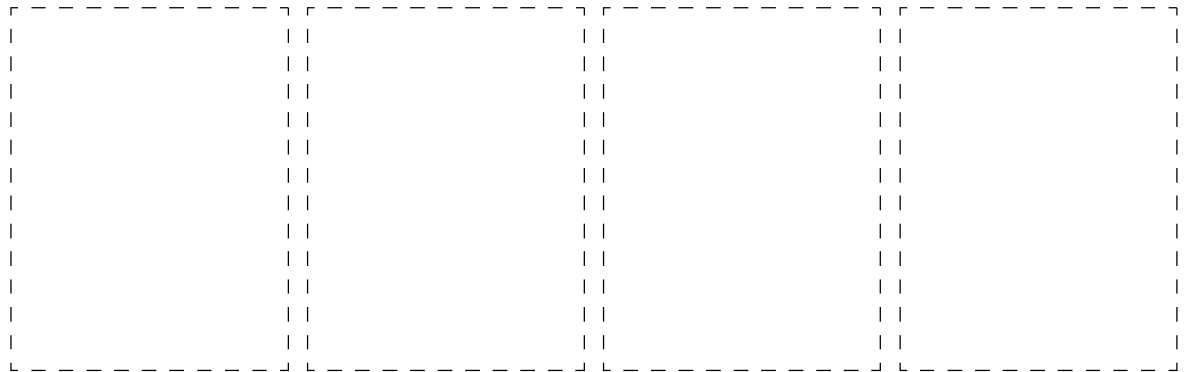
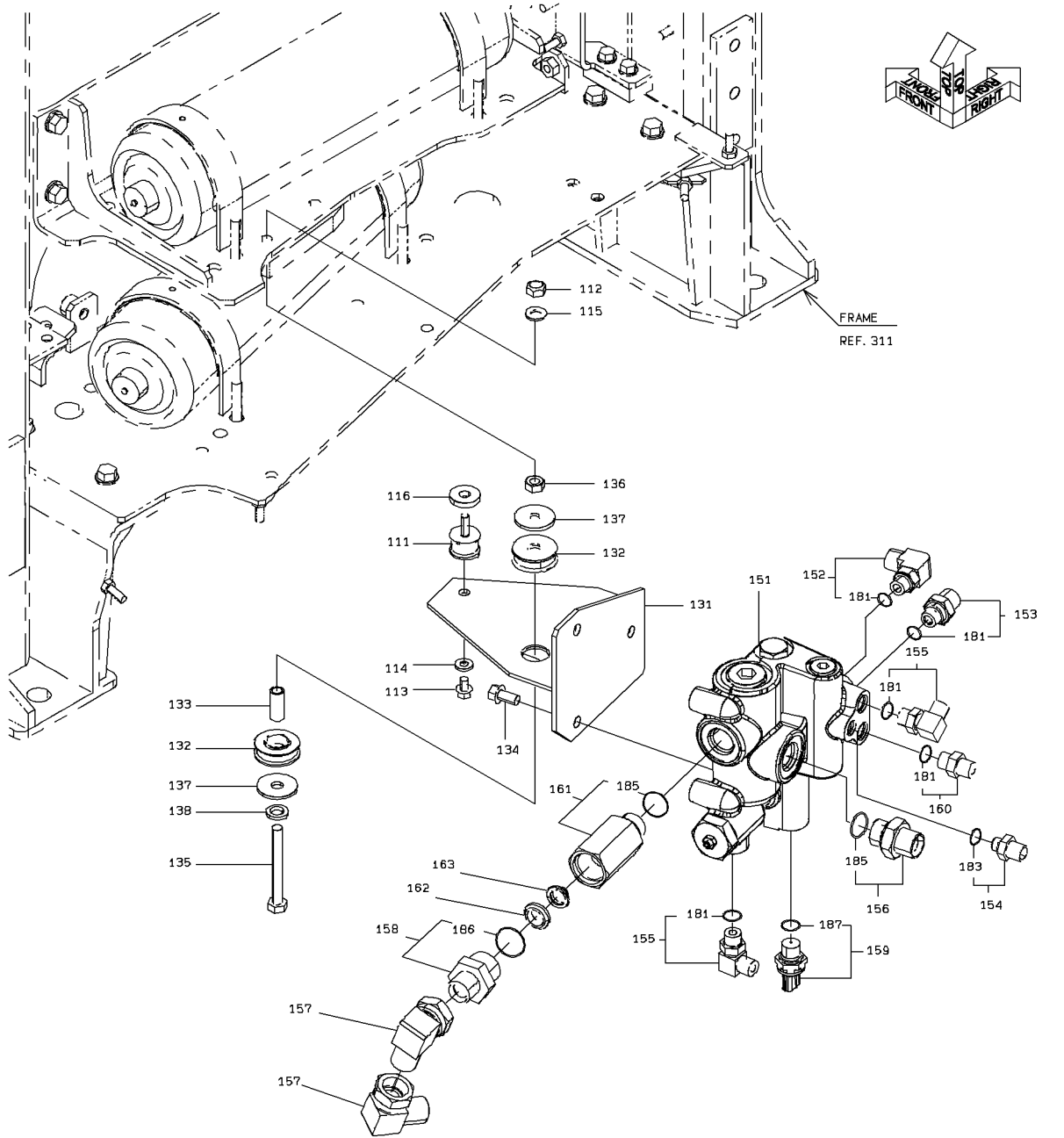

2-A

ACCUMULATOR MOUNT

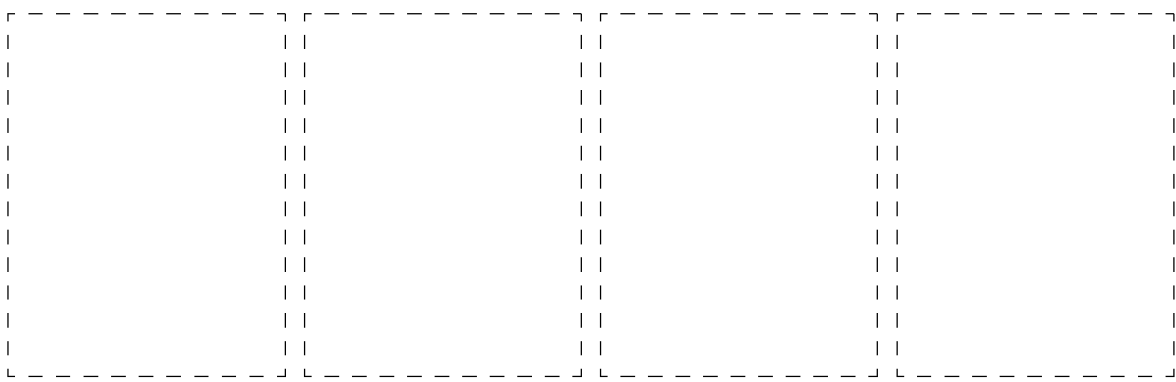
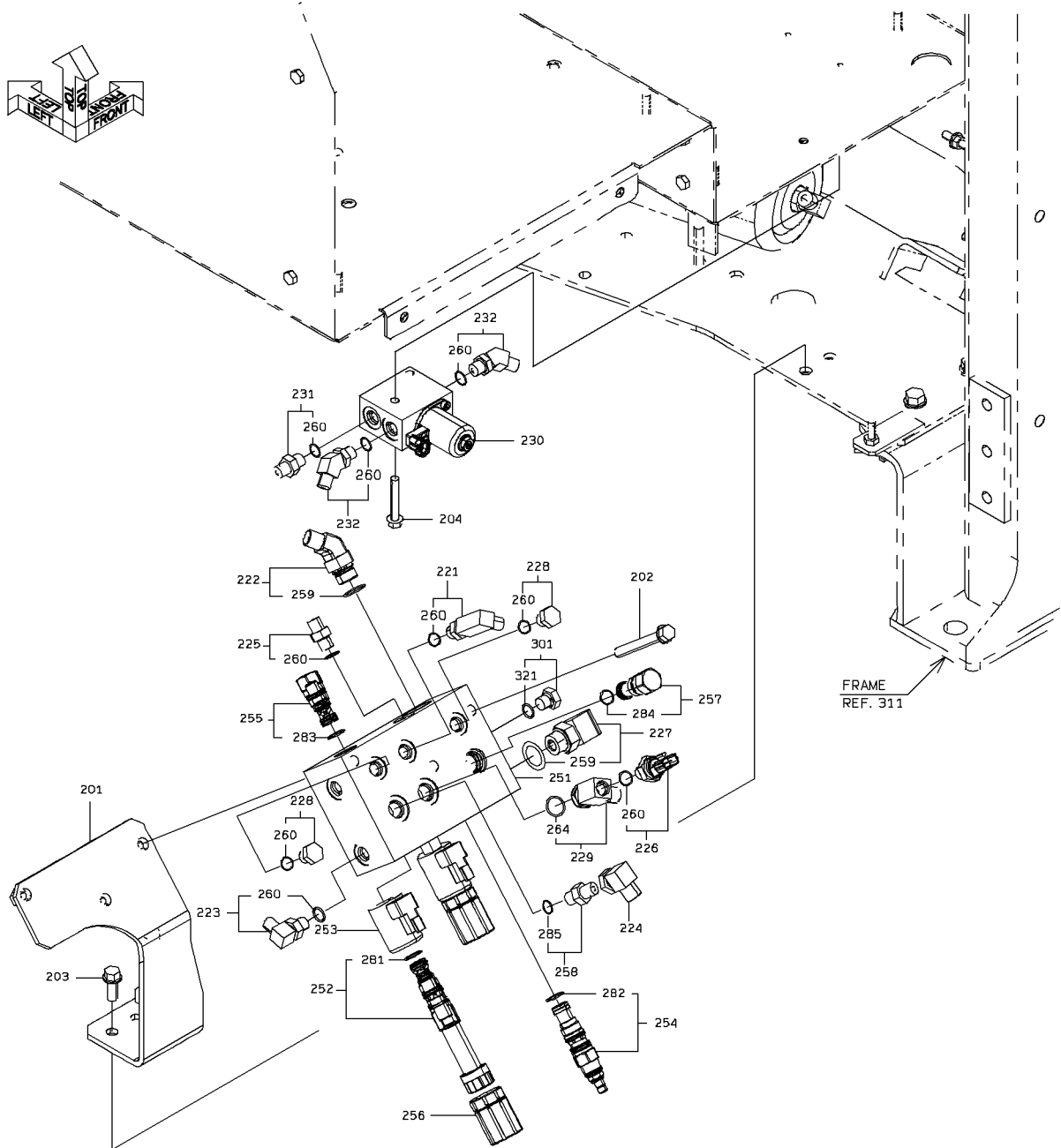

ACCUMULATOR MOUNT

| SYM-BOL | PART NUMBER | PART NAME | UNIT Q,TY | SERIAL | | REMARKS | | | | | | | | |
|---------|---------------|--------------------|-----------|--------|-----|---------|---|---|-----|-----|-----|-----|--------|----|
| | | | | (A) | (B) | N | P | D | (A) | (B) | (C) | (D) | REMARK | |
| 21A | 31206-28710 | COVER | 1 | 5001 | - | | | | | | | | | |
| 22A | 61802-08016-7 | BOLT,FLANGED | 3 | 5001 | - | | | | | | | | | |
| 41A | 61802-12030 | BOLT,FLANGED | 4 | 5001 | - | | | | | | | | | |
| 42A | 61802-12025 | BOLT,FLANGED | 4 | 5001 | - | | | | | | | | | |
| 61A | 30100-61400 | ACCUMULATOR ASSY | 1 | 5001 | - | | | | | | | | | |
| 62A | 88241-07106 | ADAPTER,ELBOW | 1 | 5001 | - | | | | | Y01 | | | | |
| 63A | 40903-25130 | BRACKET | 1 | 5001 | - | 5050 | | | | | | | | |
| 63B | 40903-36740 | BRACKET | 1 | 5051 | - | | B | | | | | | | |
| 64A | 38670-21850 | BAND | 2 | 5001 | - | | | | | | | | | |
| 65A | 33713-22540 | SHEET,RUBBER | 2 | 5001 | - | | | | | | | | | |
| 66A | 88031-06121 | NUT,SELF-LOCKING | 4 | 5001 | - | | | | | | | | | |
| 67A | 41753-53300 | PLATE | 1 | 5001 | - | | | | | | | | | |
| 68A | 62701-40121-7 | WASHER,PLANE | 4 | 5001 | - | | | | | | | | | |
| 69A | 61802-10016 | BOLT,FLANGED | 2 | 5001 | - | | | | | | | | | |
| 70A | 30100-61400 | ACCUMULATOR ASSY | 1 | 5001 | - | | | | | | | | | |
| 71A | 88241-07106 | ADAPTER,ELBOW | 1 | 5001 | - | | | | | Y02 | | | | |
| 72A | 40903-24000 | BRACKET | 1 | 5001 | - | | | | | | | | | |
| 73A | 38670-21850 | BAND | 2 | 5001 | - | | | | | | | | | |
| 74A | 33713-22540 | SHEET,RUBBER | 2 | 5001 | - | | | | | | | | | |
| 75A | 88031-06121 | NUT,SELF-LOCKING | 4 | 5001 | - | | | | | | | | | |
| 76A | 62701-40121-7 | WASHER,PLANE | 4 | 5001 | - | | | | | | | | | |
| 91A | 65210-12014 | RING,O | 1 | 5001 | - | | | | | 01 | | | | |
| 92A | 65210-12014 | RING,O | 1 | 5001 | - | | | | | | 02 | | | |
| 111A | 40850-60080 | BUSHING,ELASTIC | 1 | 5001 | - | | | | | | | | | |
| 112A | 88031-06101 | NUT,SELF-LOCKING | 2 | 5001 | - | | | | | | | | | |
| 113A | 61802-08012 | BOLT,FLANGED | 1 | 5001 | - | | | | | | | | | |
| 114A | 62710-18081 | WASHER,PLANE | 1 | 5001 | - | | | | | | | | | |
| 115A | 62701-40101 | WASHER,PLANE | 2 | 5001 | - | | | | | | | | | |
| 116A | 46011-23940 | WASHER,PLANE | 1 | 5001 | - | | | | | | | | | |
| 131A | 40903-27570 | BRACKET | 1 | 5001 | - | | | | | | | | | |
| 132A | 40850-20980 | BUSHING,ELASTIC | 4 | 5001 | - | | | | | | | | | |
| 133A | 38721-33720 | PIPE | 2 | 5001 | - | | | | | | | | | |
| 134A | 61802-10020 | BOLT,FLANGED | 3 | 5001 | - | | | | | | | | | |
| 135A | 43900-20420 | BOLT | 2 | 5001 | - | | | | | | | | | |
| 136A | 62401-81101 | NUT | 2 | 5001 | - | | | | | | | | | |
| 137A | 46011-20050 | WASHER,PLANE | 4 | 5001 | - | | | | | | | | | |
| 138A | 62710-18101 | WASHER,PLANE | 2 | 5001 | - | | | | | | | | | |
| 151A | 38543-60360 | VALVE,UNLOADER | 1 | 5001 | - | | | | | | | | | |
| 152A | 38903-21080 | FITTING,ELBOW | 1 | 5001 | - | | | | | | | | Y03 | |
| 153A | 30230-28470 | ADAPTER | 1 | 5001 | - | | | | | | | | Y03 | |
| 154A | 30230-22130 | ADAPTER | 1 | 5001 | - | 5010 | | | | | | | Y04 | |
| 154B | 30230-31620 | ADAPTER | 1 | 5011 | - | | C | | | | | | Y04 | |
| 155A | 88241-07106 | ADAPTER,ELBOW | 2 | 5001 | - | | | | | | | | Y03 | |
| 156A | 30230-30070 | ADAPTER | 1 | 5001 | - | | | | | Y05 | | | | |
| 157A | 30242-20020 | ADAPTER,ELBOW UNIO | 2 | 5001 | - | | | | | | | | | |
| 158A | 30230-20050 | ADAPTER | 1 | 5001 | - | | | | | Y06 | | | | |
| 159A | 35830-60120 | SENSOR,PRESSURE | 1 | 5001 | - | | | | | | | | Y07 | |
| 160A | 88201-06706 | ADAPTER | 1 | 5001 | - | | | | | | | | Y03 | |
| 161A | 30230-30390 | ADAPTER | 1 | 5001 | - | | | | | Y05 | | | | |
| 162A | 46011-24170 | WASHER,PLANE | 1 | 5001 | - | | | | | | | | | |
| 163A | 40330-60610 | FILTER | 1 | 5001 | - | | | | | | | | | |
| 181A | 65210-12014 | RING,O | 1 | 5001 | - | | | | | | | | 03 | |
| 183A | 65210-12011 | RING,O | 1 | 5001 | - | | | | | | | | | 04 |
| 185A | 65210-12023 | RING,O | 1 | 5001 | - | | | | | 05 | | | | |
| 186A | 65210-12029 | RING,O | 1 | 5001 | - | | | | | | 06 | | | |
| 187A | 47131-78730 | RING,O | 1 | 5001 | - | | | | | | | | 07 | |
| 201A | 40903-25140 | BRACKET | 1 | 5001 | - | | | | | | | | | |
| 202A | 61802-10085 | BOLT,FLANGED | 3 | 5001 | - | | | | | | | | | |
| 203A | 61802-10025 | BOLT,FLANGED | 2 | 5001 | - | | | | | | | | | |
| 204A | 61802-08050 | BOLT,FLANGED | 2 | 5001 | - | | | | | | | | | |
| 221A | 30241-20820 | ADAPTER,ELBOW | 1 | 5001 | - | | | | | | | | Y14 | |
| 222A | 30241-21220 | ADAPTER,ELBOW | 1 | 5001 | - | | | | | Y13 | | | | |
| 223A | 88241-07104 | ADAPTER,ELBOW | 1 | 5001 | - | | | | | | | | Y14 | |
| 224A | 30242-20190 | ADAPTER,ELBOW UNIO | 1 | 5001 | - | | | | | | | | | |
| 225A | 88201-06704 | ADAPTER | 1 | 5001 | - | | | | | | | | Y14 | |
| 226A | 35830-60130 | SENSOR,PRESSURE | 1 | 5001 | - | | | | | | | | Y14 | |

ACCUMULATOR MOUNT

| SYM-BOL | PART NUMBER | PART NAME | UNIT Q,TY | SERIAL | | REMARKS | | | | | | | |
|---------|-------------|--------------------|-----------|--------|-----|---------|---|---|-----|-----|-----|-----|--------|
| | | | | (A) | (B) | N | P | D | (A) | (B) | (C) | (D) | REMARK |
| 227A | 37715-21680 | NIPPLE,HOSE | 1 | 5001 | - | | | | | | Y13 | | |
| 228A | 88390-21304 | PLUG | 2 | 5001 | - | | | | | | | Y14 | |
| 229A | 30246-25060 | ADAPTER,TEE | 1 | 5001 | - | | | | | | | | Y15 |
| 230A | 38524-60230 | VALVE ASSY,SOLENOI | 1 | 5001 | - | | | | | | | | |
| 231A | 88201-06704 | ADAPTER | 1 | 5001 | - | | | | | | | Y14 | |
| 232A | 88241-07204 | ADAPTER,ELBOW | 2 | 5001 | - | | | | | | | Y14 | |
| 251A | 41410-41240 | BLOCK | 1 | 5001 | - | | | | | | | | |
| 252A | 38511-71020 | VALVE ASSY | 2 | 5001 | - | | | | | | | | Y08 |
| 253A | 35910-70390 | SOLENOID | 2 | 5001 | - | | | | | | | | |
| 254A | 38567-70290 | VALVE,REDUCING | 1 | 5001 | - | | | | Y09 | | | | |
| 255A | 38554-60310 | VALVE,CHECK | 1 | 5001 | - | | | | | Y10 | | | |
| 256A | 37810-60200 | KNOB | 2 | 5001 | - | | | | | | | | |
| 257A | 38554-60420 | VALVE,CHECK | 1 | 5001 | - | | | | | | | Y11 | |
| 258A | 38554-60790 | VALVE,CHECK | 1 | 5001 | - | | | | | | | | Y12 |
| 259A | 65210-12018 | RING,O | 1 | 5001 | - | | | | 13 | | | | |
| 260A | 65210-12011 | RING,O | 1 | 5001 | - | | | | | | | 14 | |
| 264A | 65210-12014 | RING,O | 1 | 5001 | - | | | | | | | | 15 |
| 281A | 49327-74570 | SEAL KIT | 1 | 5001 | - | | | | | | | | 08 |
| 282A | 49327-72080 | SEAL KIT | 1 | 5001 | - | | | | 09 | | | | |
| 283A | 49327-72070 | SEAL KIT | 1 | 5001 | - | | | | | 10 | | | |
| 284A | 49327-72340 | SEAL KIT | 1 | 5001 | - | | | | | | | 11 | |
| 285A | 65210-12014 | RING,O | 1 | 5001 | - | | | | | | | | 12 |
| 301A | 88390-21304 | PLUG | 1 | 5001 | - | | | | | | | Y14 | |
| 321A | 65210-12011 | RING,O | 1 | 5001 | - | | | | | | | 14 | |
| | | | | | | | | | | | | | |
| | | | | | | | | | | | | | |
| | | | | | | | | | | | | | |
| | | | | | | | | | | | | | |
| | | | | | | | | | | | | | |
| | | | | | | | | | | | | | |
| | | | | | | | | | | | | | |
| | | | | | | | | | | | | | |
| | | | | | | | | | | | | | |

MEMO

PLUG MOUNT (WITHOUT RIDE CONTROL)

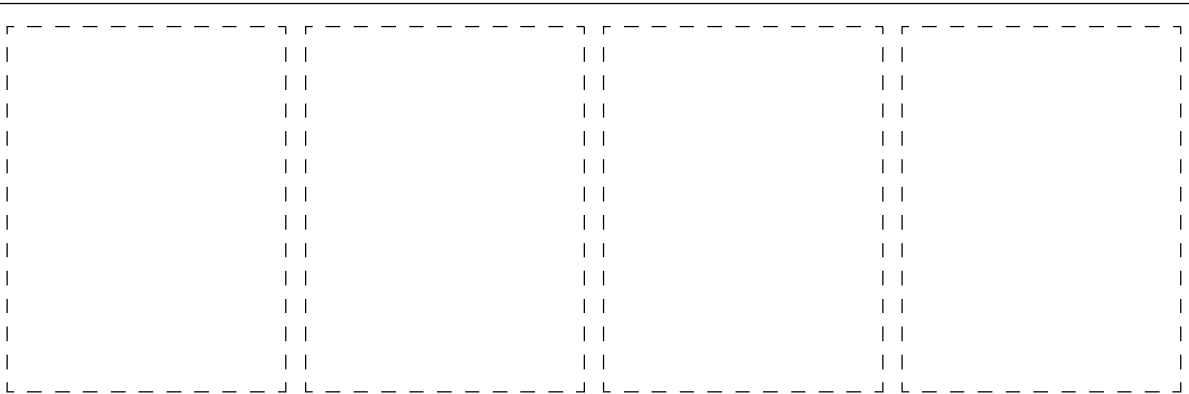
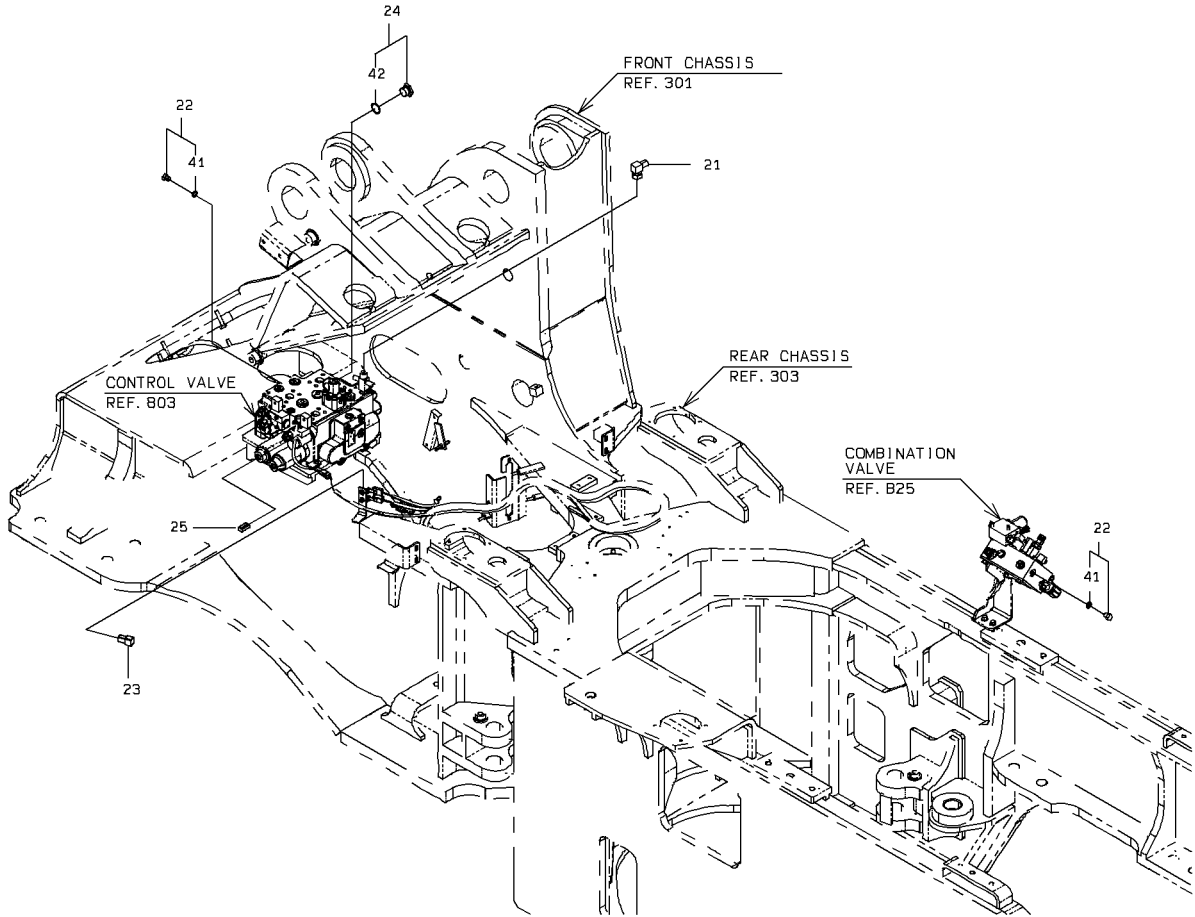
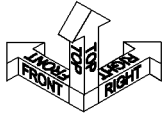

1-A

PLUG MOUNT (WITHOUT RIDE CONTROL)

| SYM-BOL | PART NUMBER | PART NAME | UNIT Q,TY | SERIAL (A) - (B) | REMARKS | | | | | |
|---------|-------------|--------------------|-----------|------------------|---------|---|---|-----|-----|-----|
| | | | | | N | P | D | (A) | (B) | (C) |
| 21A | 30242-20220 | ADAPTER,ELBOW UNIO | 1 | 5001 - | | | | | | |
| 22A | 88390-21304 | PLUG | 2 | 5001 - | | | | Y01 | | |
| 23A | 33305-21030 | CONNECTOR ASSY | 1 | 5001 - | | | | | | |
| 24A | 88390-21312 | PLUG | 1 | 5001 - | | | | | Y02 | |
| 25A | 33305-20990 | CONNECTOR ASSY | 1 | 5001 - | | | | | | |
| 41A | 65210-12011 | RING,O | 1 | 5001 - | | | | 01 | | |
| 42A | 65210-12024 | RING,O | 1 | 5001 - | | | | | 02 | |
| | | | | | | | | | | |
| | | | | | | | | | | |
| | | | | | | | | | | |
| | | | | | | | | | | |
| | | | | | | | | | | |
| | | | | | | | | | | |
| | | | | | | | | | | |
| | | | | | | | | | | |
| | | | | | | | | | | |
| | | | | | | | | | | |
| | | | | | | | | | | |
| | | | | | | | | | | |
| | | | | | | | | | | |
| | | | | | | | | | | |

PILOT PIPING

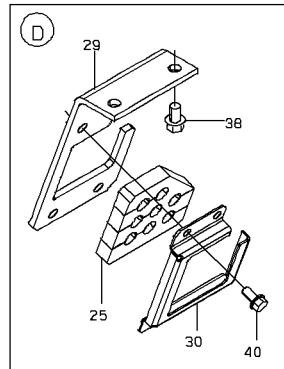
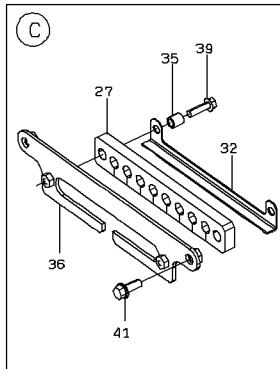
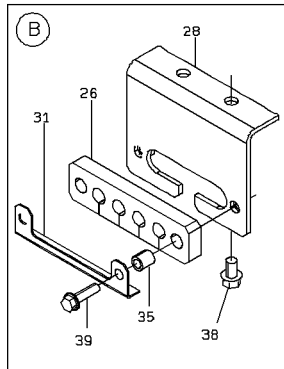
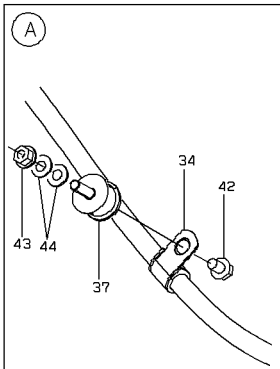
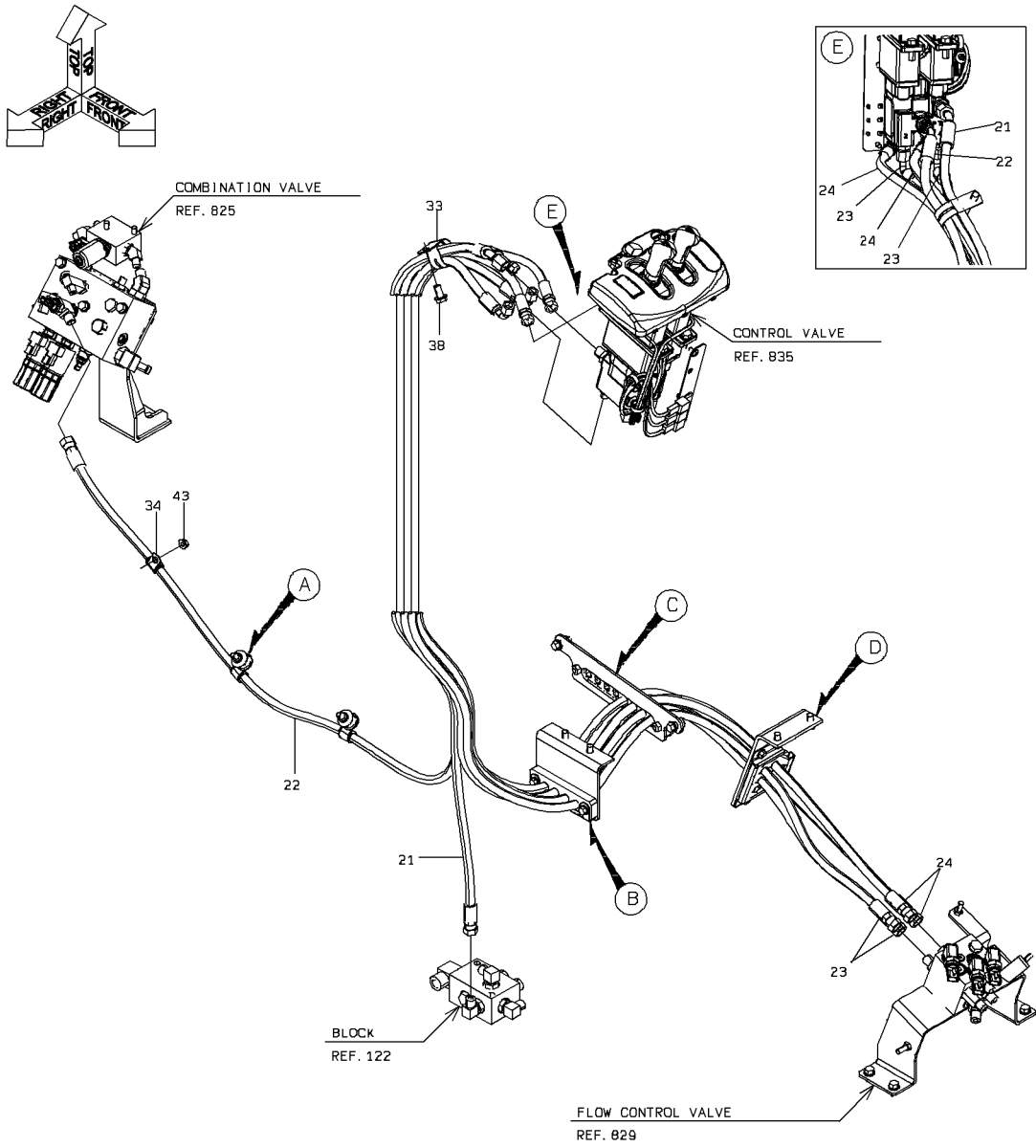

PILOT PIPING

| SYM-BOL | PART NUMBER | PART NAME | UNIT Q, TY | SERIAL | | REMARKS | | | | | | |
|---------|---------------|--------------------|------------|--------|-----|---------|---|---|-----|-----|-----|------|
| | | | | (A) | (B) | N | P | D | (A) | (B) | (C) | (D) |
| 21A | 68045-20097 | HOSE,HIGH PRESSURE | 1 | 5001 | - | | | | | | | |
| 22A | 43103-21180 | HOSE,HIGH PRESSURE | 1 | 5001 | - | | | | | | | |
| 23A | 43103-20770 | HOSE,HIGH PRESSURE | 2 | 5001 | - | | | | | | | |
| 24A | 43103-20780 | HOSE,HIGH PRESSURE | 2 | 5001 | - | | | | | | | |
| 25A | 33057-22360 | GROMMET | 1 | 5001 | - | | | | | | | |
| 26A | 33057-22260 | GROMMET | 1 | 5001 | - | | | | | | | |
| 27A | 33057-22300 | GROMMET | 1 | 5001 | - | | | | | | | |
| 28A | 41753-52810 | PLATE | 1 | 5001 | - | | | | | | | |
| 29A | 41753-30470 | PLATE | 1 | 5001 | - | | | | | | | |
| 30A | 41714-55360 | PLATE | 1 | 5001 | - | | | | | | | |
| 31A | 41714-40750 | PLATE | 1 | 5001 | - | | | | | | | |
| 32A | 41713-44050 | PLATE | 1 | 5001 | - | | | | | | | |
| 33A | 87020-46000 | HOLDER,PIPE | 1 | 5001 | - | | | | | | | |
| 34A | 43573-20350 | HOLDER,PIPE | 3 | 5001 | - | | | | | | | D=15 |
| 35A | 38721-32100 | PIPE | 4 | 5001 | - | | | | | | | |
| 36A | 41753-52820 | PLATE | 1 | 5001 | - | | | | | | | |
| 37A | 40850-60080 | BUSHING,ELASTIC | 2 | 5001 | - | | | | | | | |
| 38A | 61802-10016 | BOLT,FLANGED | 5 | 5001 | - | | | | | | | |
| 39A | 61802-08030 | BOLT,FLANGED | 4 | 5001 | - | | | | | | | |
| 40A | 61802-08016-7 | BOLT,FLANGED | 4 | 5001 | - | | | | | | | |
| 41A | 61802-10025 | BOLT,FLANGED | 2 | 5001 | - | | | | | | | |
| 42A | 61802-08012 | BOLT,FLANGED | 2 | 5001 | - | | | | | | | |
| 43A | 62480-21081 | NUT,FLANGED | 3 | 5001 | - | | | | | | | |
| 44A | 62710-18081 | WASHER,PLANE | 4 | 5001 | - | | | | | | | |
| | | | | | | | | | | | | |
| | | | | | | | | | | | | |
| | | | | | | | | | | | | |
| | | | | | | | | | | | | |
| | | | | | | | | | | | | |
| | | | | | | | | | | | | |
| | | | | | | | | | | | | |
| | | | | | | | | | | | | |

PILOT PIPING

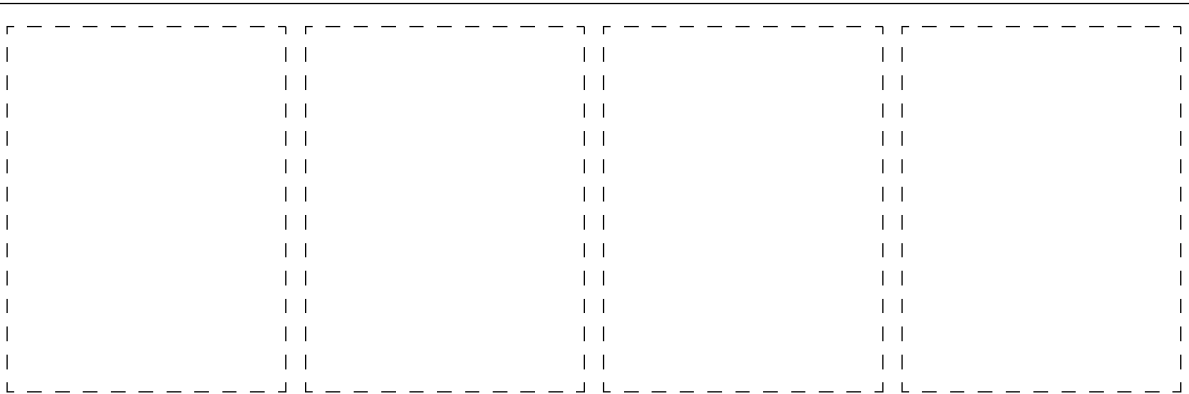
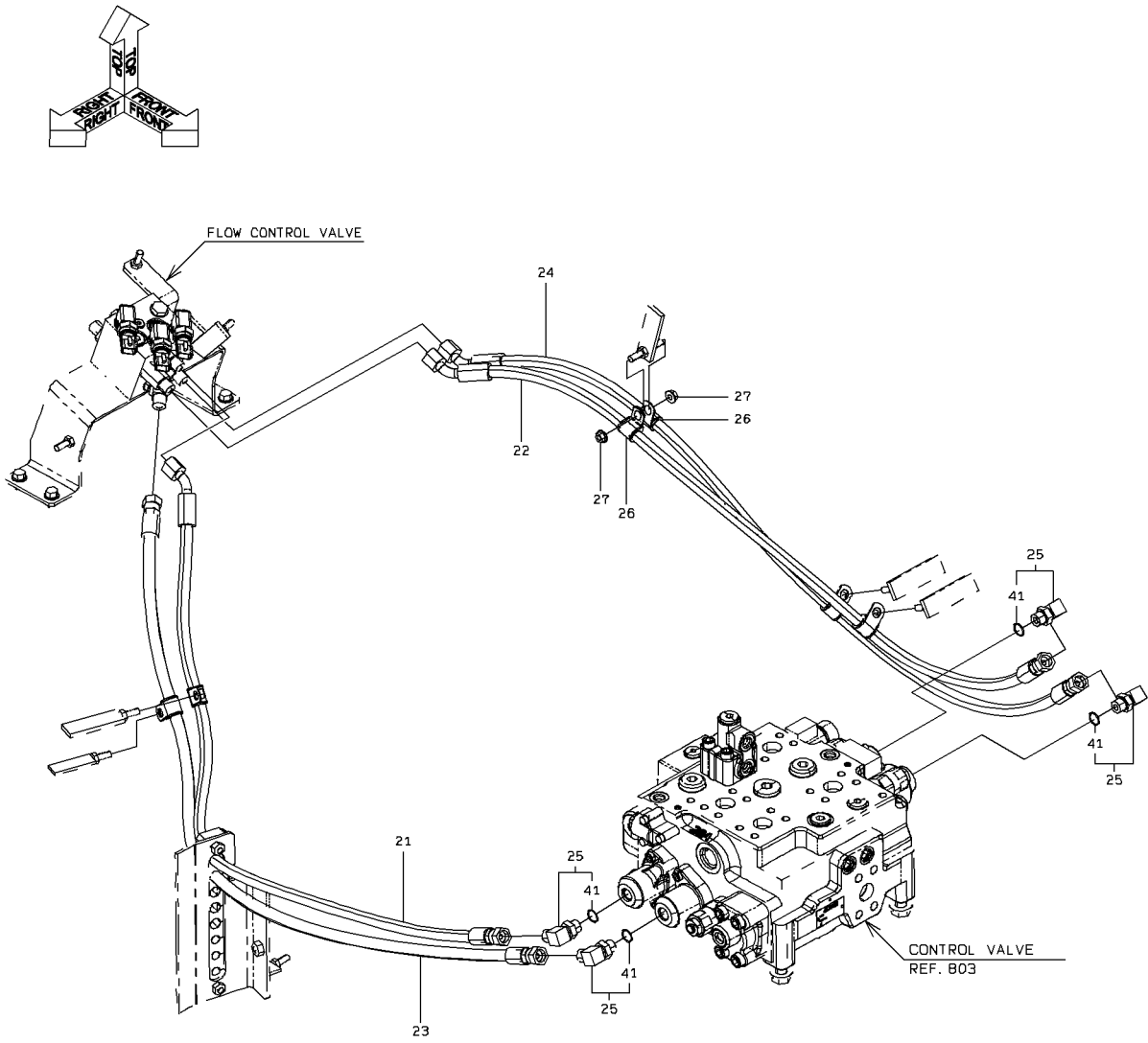

1-A

PILOT PIPING

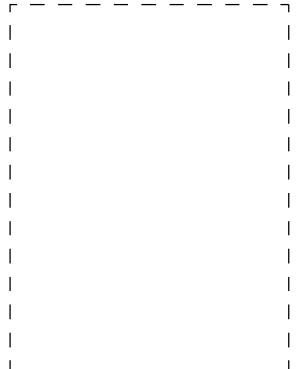
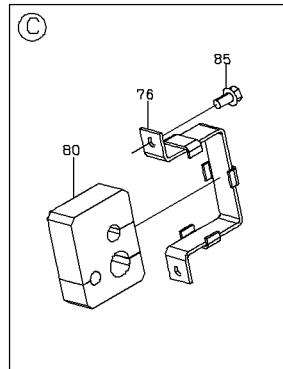
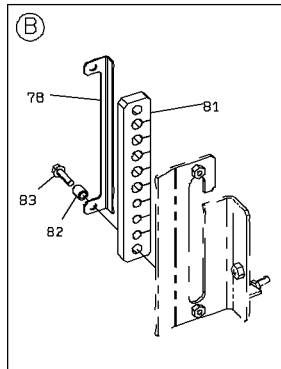
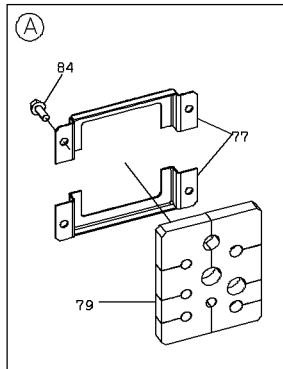
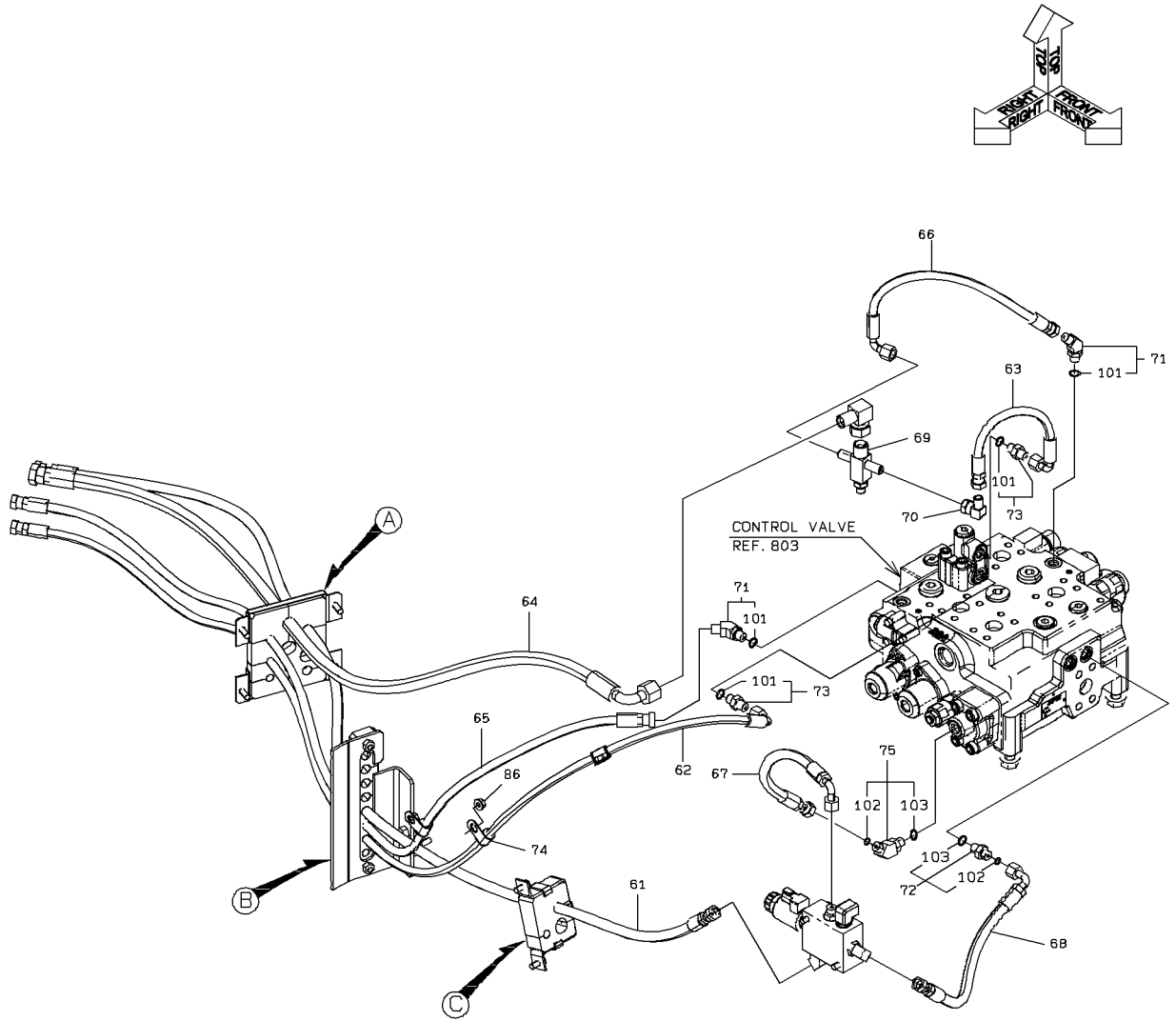

1-B

PILOT PIPING

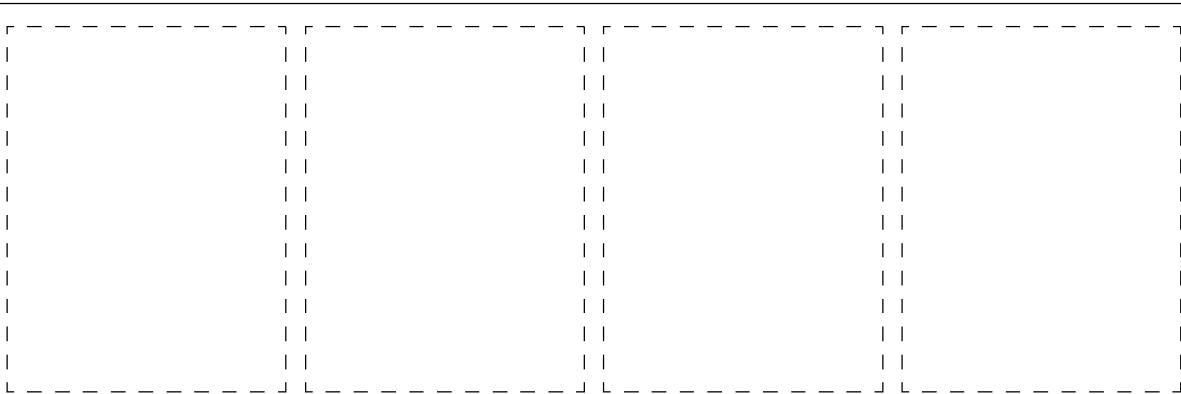
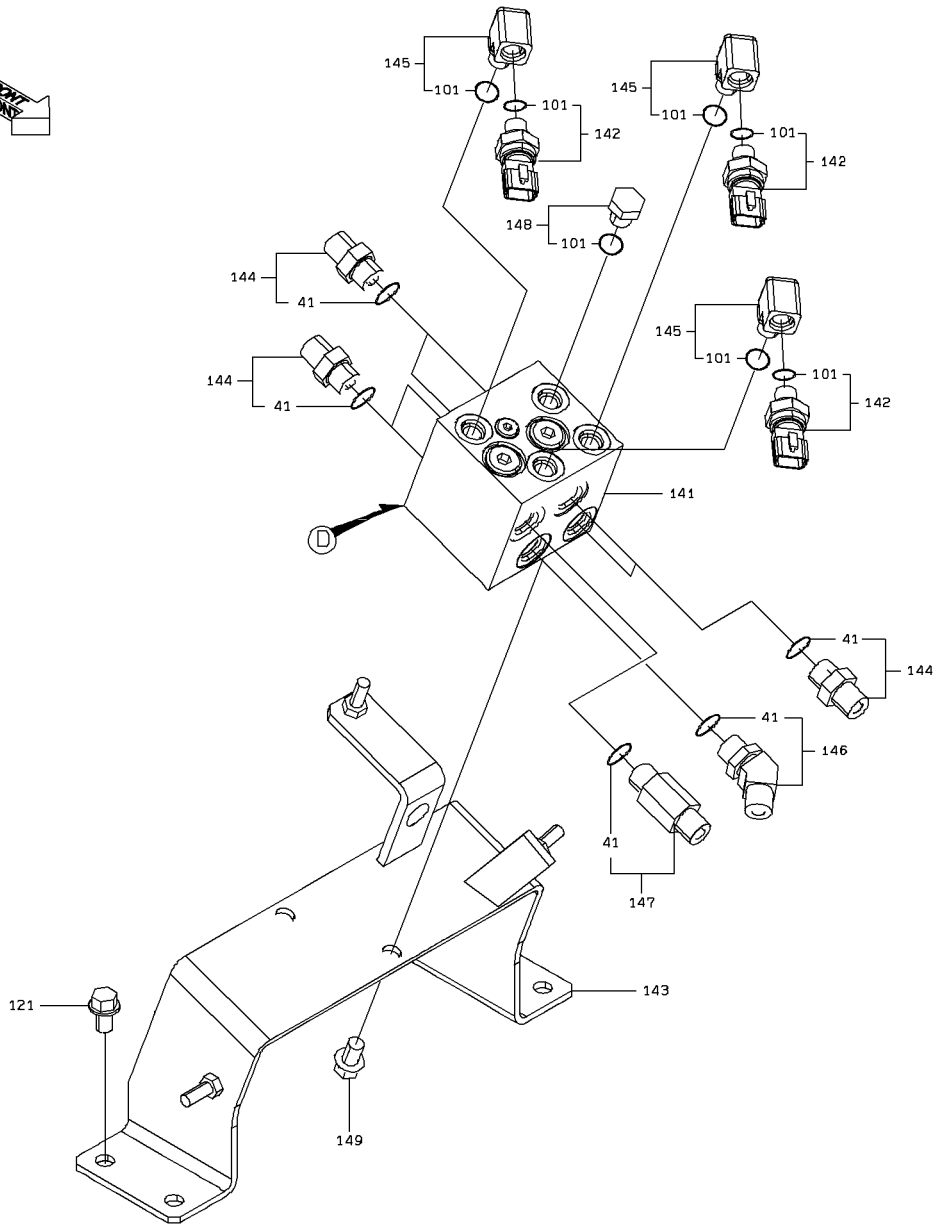
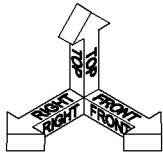

1-A

PILOT PIPING

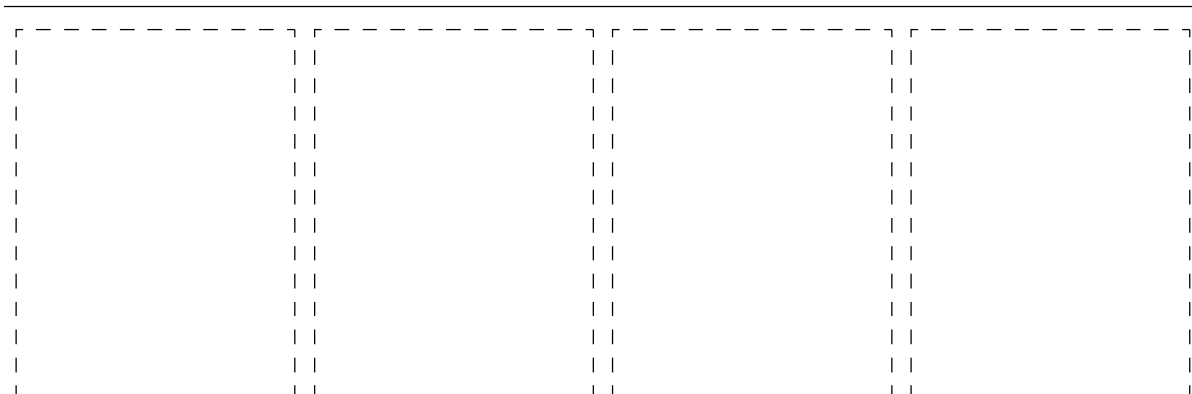
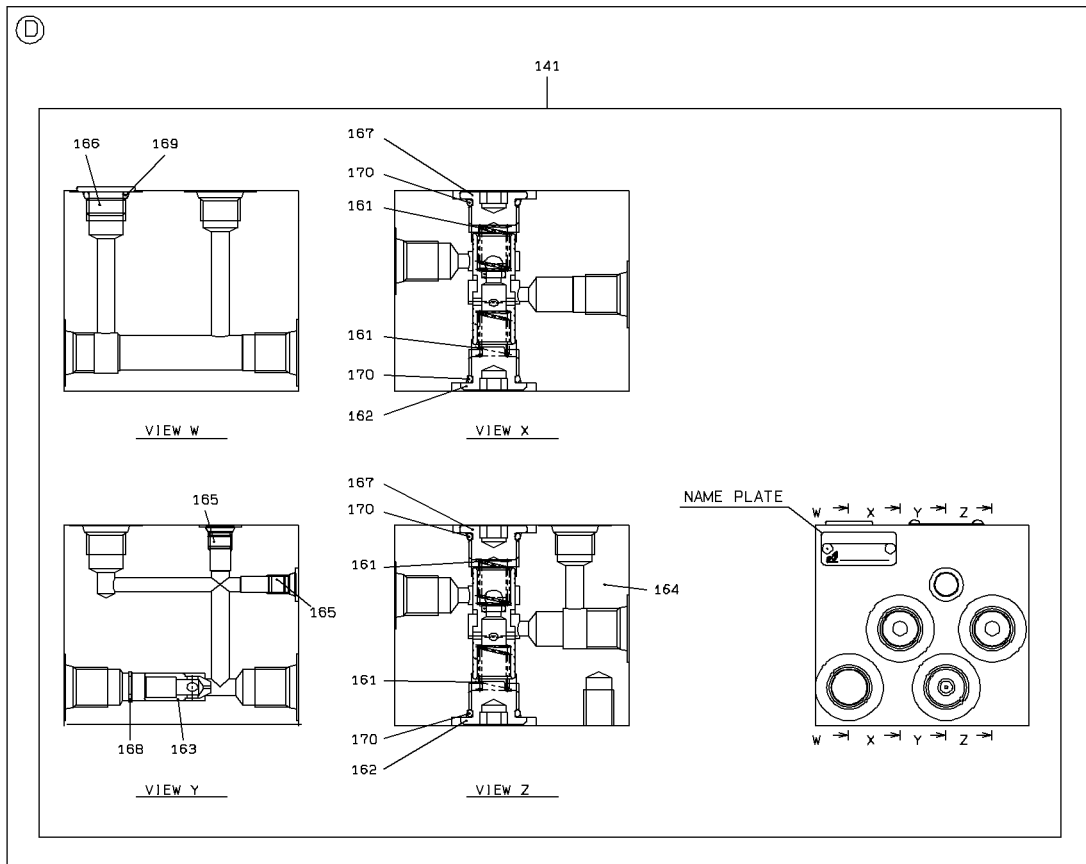

4-A

PILOT PIPING

| SYM-BOL | PART NUMBER | PART NAME | UNIT Q,TY | SERIAL (A) - (B) | REMARKS | | | | | | |
|---------|---------------|--------------------|-----------|------------------|---------|---|---|-----|-----|-----|------|
| | | | | | N | P | D | (A) | (B) | (C) | (D) |
| 21A | 68045-20110 | HOSE,HIGH PRESSURE | 1 | 5001 - | | | | | | | |
| 22A | 68045-20113 | HOSE,HIGH PRESSURE | 1 | 5001 - | | | | | | | |
| 23A | 68055-20118 | HOSE,HIGH PRESSURE | 1 | 5001 - | | | | | | | |
| 24A | 68045-20130 | HOSE,HIGH PRESSURE | 1 | 5001 - | | | | | | | |
| 25A | 88241-07106 | ADAPTER,ELBOW | 4 | 5001 - | | | | Y01 | | | |
| 26A | 43573-20350 | HOLDER,PIPE | 6 | 5001 - | | | | | | | D=15 |
| 27A | 62480-21081 | NUT,FLANGED | 6 | 5001 - | | | | | | | |
| 41A | 65210-12014 | RING,O | 1 | 5001 - | | | | 01 | | | |
| 61A | 68855-10196 | HOSE,HIGH PRESSURE | 1 | 5001 - | | | | | | | |
| 62A | 68035-10200 | HOSE,HIGH PRESSURE | 1 | 5001 - | | | | | | | |
| 63A | 68035-10030 | HOSE,HIGH PRESSURE | 1 | 5001 - | | | | | | | |
| 64A | 68035-30155 | HOSE,HIGH PRESSURE | 1 | 5001 - | | | | | | | |
| 65A | 68655-10170 | HOSE,HIGH PRESSURE | 1 | 5001 - | | | | | | | |
| 66A | 68035-10043 | HOSE,HIGH PRESSURE | 1 | 5001 - | | | | | | | |
| 67A | 68835-10035-7 | HOSE,HIGH PRESSURE | 1 | 5001 - | | | | | | | |
| 68A | 68835-10044 | HOSE,HIGH PRESSURE | 1 | 5001 - | | | | | | | |
| 69A | 38905-20560 | FITTING,CROSS | 1 | 5001 - | | | | | | | |
| 70A | 30242-20100 | ADAPTER,ELBOW UNIO | 1 | 5001 - | | | | | | | |
| 71A | 88241-07204 | ADAPTER,ELBOW | 2 | 5001 - | | | | Y02 | | | |
| 72A | 88215-10904 | ADAPTER | 1 | 5001 - | | | | | | Y04 | |
| 73A | 88201-06704 | ADAPTER | 2 | 5001 - | | | | Y02 | | | |
| 74A | 43573-20280 | HOLDER,PIPE | 3 | 5001 - | | | | | | | D=12 |
| 75A | 88255-30904 | ADAPTER,ELBOW | 1 | 5001 - | | | | | | Y04 | |
| 76A | 41753-25240 | PLATE | 1 | 5001 - | | | | | | | |
| 77A | 41714-40970 | PLATE | 2 | 5001 - | | | | | | | |
| 78A | 41713-44050 | PLATE | 1 | 5001 - | | | | | | | |
| 79A | 33057-22980 | GROMMET | 1 | 5001 - | | | | | | | |
| 80A | 33057-22730 | GROMMET | 1 | 5001 - | | | | | | | |
| 81A | 33057-22740 | GROMMET | 1 | 5001 - | | | | | | | |
| 82A | 38721-32100 | PIPE | 2 | 5001 - | | | | | | | |
| 83A | 61802-08030 | BOLT,FLANGED | 2 | 5001 - | | | | | | | |
| 84A | 61802-08020 | BOLT,FLANGED | 4 | 5001 - | | | | | | | |
| 85A | 61802-08016-7 | BOLT,FLANGED | 2 | 5001 - | | | | | | | |
| 86A | 62480-21081 | NUT,FLANGED | 3 | 5001 - | | | | | | | |
| 101A | 65210-12011 | RING,O | 1 | 5001 - | | | | 02 | | | |
| 102A | 47131-21720 | RING,O | 1 | 5001 - | | | | | | 04 | |
| 103A | 65210-12011 | RING,O | 1 | 5001 - | | | | | | 04 | |
| 121A | 61802-10016 | BOLT,FLANGED | 4 | 5001 - | | | | | | | |
| 141A | 38528-60020 | VALVE ASSY,FLOW CO | 1 | 5001 - | | | | | Y03 | | |
| 142A | 35830-60130 | SENSOR,PRESSURE | 3 | 5001 - | | | | Y02 | | | |
| 143A | 40903-27160 | BRACKET | 1 | 5001 - | | | | | | | |
| 144A | 88201-06706 | ADAPTER | 6 | 5001 - | | | | Y01 | | | |
| 145A | 30960-60010 | ELBOW | 3 | 5001 - | | | | | Y02 | | |
| 146A | 88241-07206 | ADAPTER,ELBOW | 1 | 5001 - | | | | Y01 | | | |
| 147A | 30230-20400 | ADAPTER | 1 | 5001 - | | | | Y01 | | | |
| 148A | 88390-21304 | PLUG | 1 | 5001 - | | | | | Y02 | | |
| 149A | 61802-10016 | BOLT,FLANGED | 2 | 5001 - | | | | | | | |
| 161A | 35600-78710 | SPRING | 4 | 5001 - | | | | | | 03 | |
| 162A | 41530-75660 | PLUG | 2 | 5001 - | | | | | | 03 | |
| 163A | 41585-70420 | PLUNGER | 1 | 5001 - | | | | | | 03 | |
| 164A | 43890-71340 | BODY | 1 | 5001 - | | | | | | 03 | |
| 165A | 41530-75670 | PLUG | 2 | 5001 - | | | | | | 03 | |
| 166A | 41530-75680 | PLUG | 1 | 5001 - | | | | | | 03 | |
| 167A | 41530-75690 | PLUG | 2 | 5001 - | | | | | | 03 | |
| 168A | 45311-71760 | RING,SNAP | 1 | 5001 - | | | | | | 03 | |
| 169A | 65210-12011 | RING,O | 1 | 5001 - | | | | | | 03 | |
| 170A | 65210-12014 | RING,O | 4 | 5001 - | | | | | | 03 | |

MEMO

PILOT PIPING

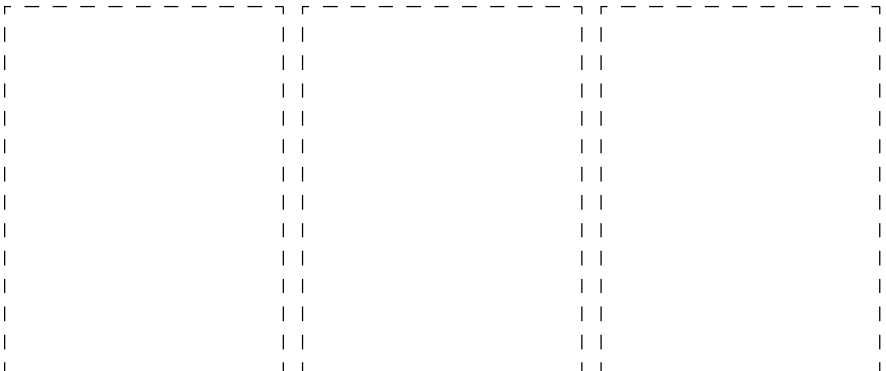
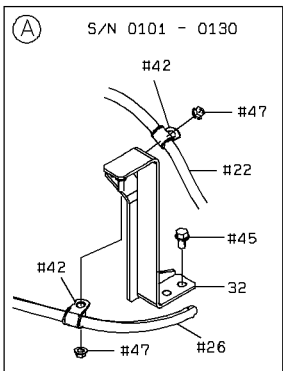
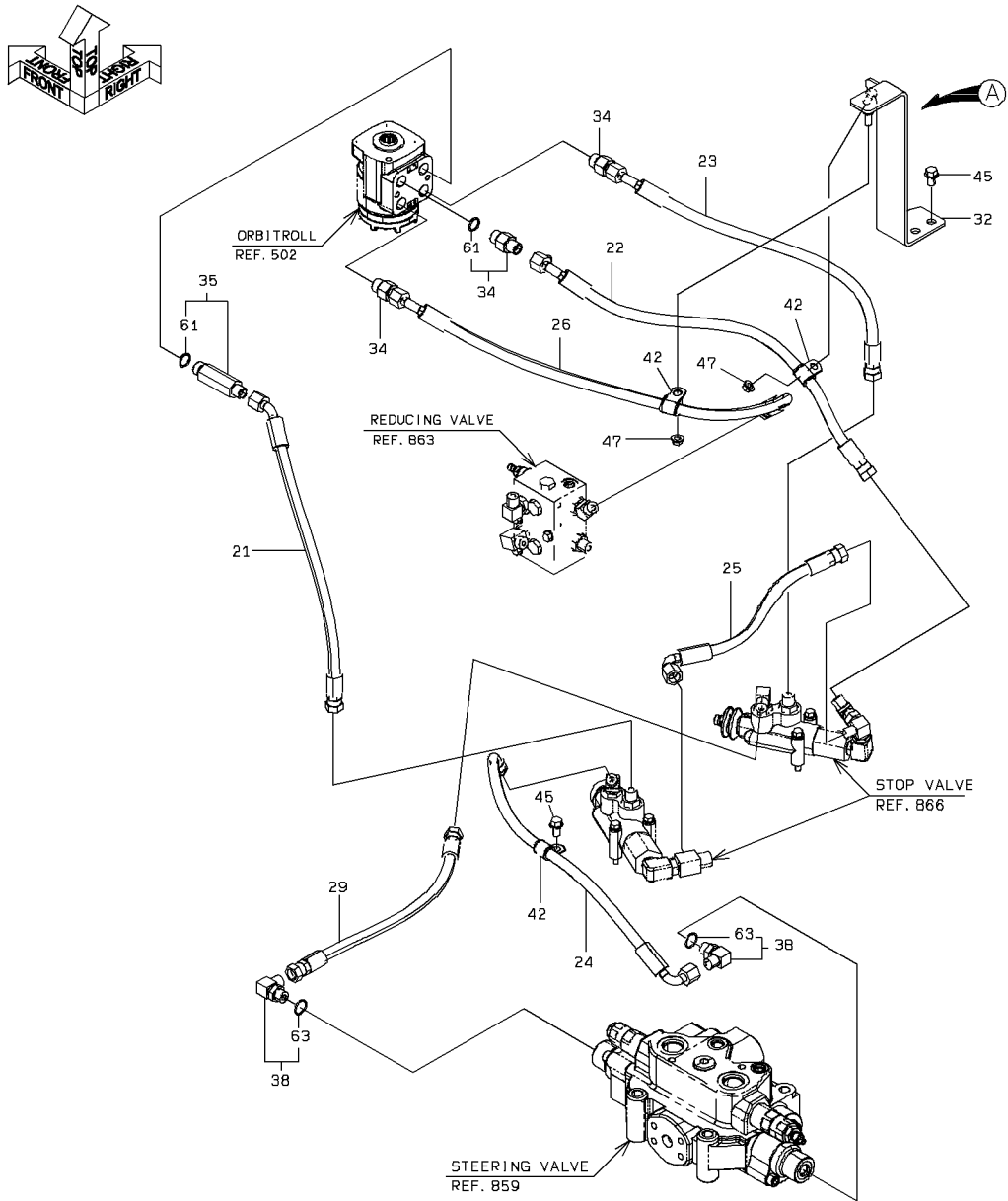

PILOT PIPING

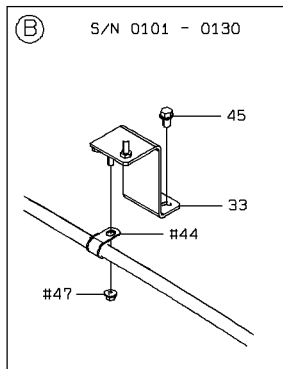
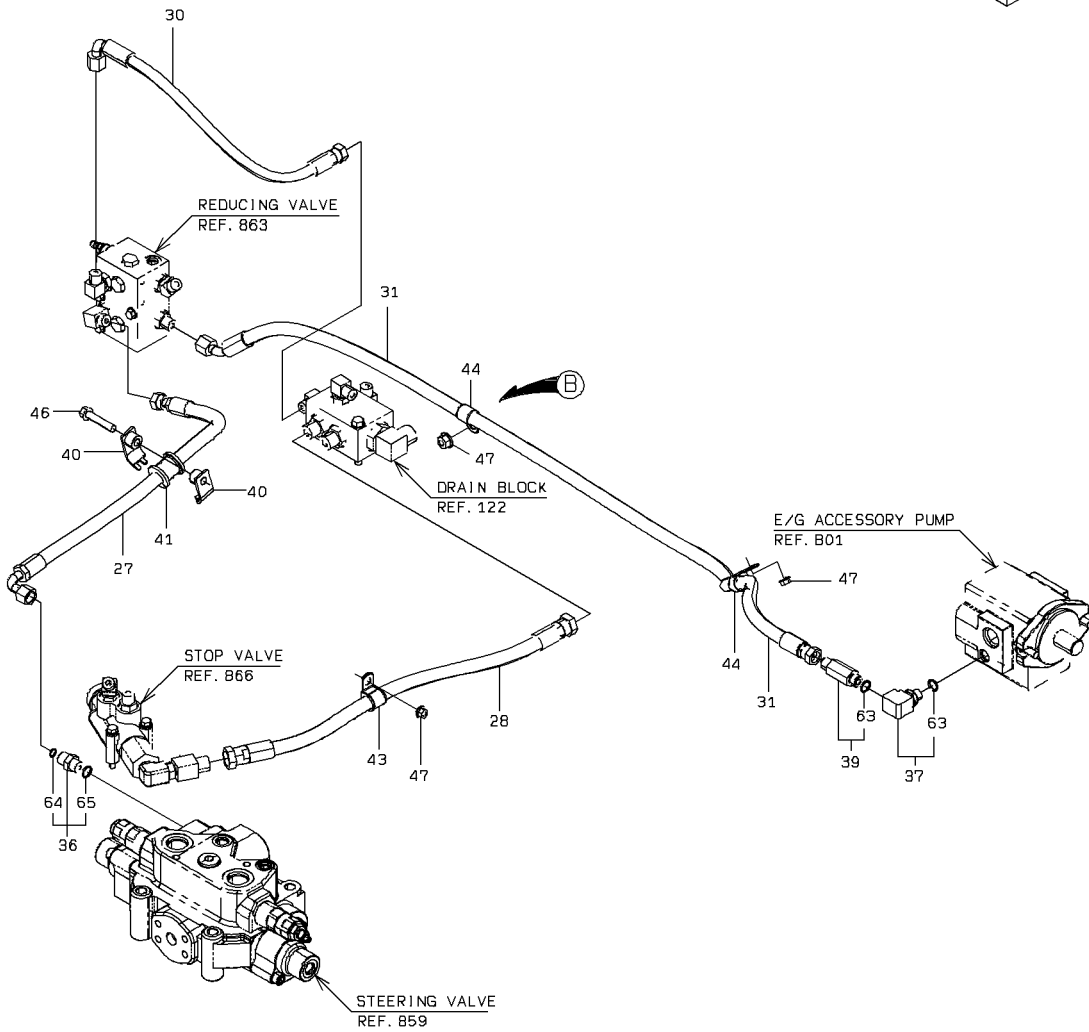
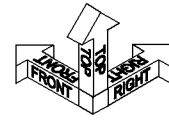

2-B

PILOT PIPING

| SYM-BOL | PART NUMBER | PART NAME | UNIT Q,TY | SERIAL | | REMARKS | | | | | | | |
|---------|-------------|--------------------|-----------|--------|-----|---------|---|-----|-----|-----|-----|------|--------|
| | | | | (A) | (B) | N | P | D | (A) | (B) | (C) | (D) | REMARK |
| 21A | 68045-20052 | HOSE,HIGH PRESSURE | 1 | 5001 | - | | | | | | | | |
| 22A | 68045-20060 | HOSE,HIGH PRESSURE | 1 | 5001 | - | | | | | | | | |
| 23A | 68045-20055 | HOSE,HIGH PRESSURE | 1 | 5001 | - | | | | | | | | |
| 24A | 68035-20065 | HOSE,HIGH PRESSURE | 1 | 5001 | - | | | | | | | | |
| 25A | 68035-20035 | HOSE,HIGH PRESSURE | 1 | 5001 | - | | | | | | | | |
| 26A | 68045-20076 | HOSE,HIGH PRESSURE | 1 | 5001 | - | | | | | | | | |
| 27A | 68835-20065 | HOSE,HIGH PRESSURE | 1 | 5001 | - | | | | | | | | |
| 28A | 68055-30058 | HOSE,HIGH PRESSURE | 1 | 5001 | - | | | | | | | | |
| 29A | 68055-20042 | HOSE,HIGH PRESSURE | 1 | 5001 | - | | | | | | | | |
| 30A | 68035-20047 | HOSE,HIGH PRESSURE | 1 | 5001 | - | | | | | | | | |
| 31A | 68745-20158 | HOSE,HIGH PRESSURE | 1 | 5001 | - | | | | | | | | |
| 32A | 41753-58470 | PLATE | 1 | 5001 | - | 5050 | | | | | | | |
| 32B | 41754-57160 | PLATE | 1 | 5051 | - | | B | | | | | | |
| 33A | 41753-48010 | PLATE | 1 | 5001 | - | 5050 | D | | | | | | |
| 34A | 30230-20150 | ADAPTER | 3 | 5001 | - | | | Y01 | | | | | |
| 35A | 30230-30130 | ADAPTER | 1 | 5001 | - | | | Y01 | | | | | |
| 36A | 88215-11106 | ADAPTER | 1 | 5001 | - | | | | Y03 | | | | |
| 37A | 30241-60070 | ADAPTER,ELBOW | 1 | 5001 | - | | | | Y02 | | | | |
| 38A | 88241-07106 | ADAPTER,ELBOW | 2 | 5001 | - | | | | Y02 | | | | |
| 39A | 30230-29780 | ADAPTER | 1 | 5001 | - | | | | Y02 | | | | |
| 40A | 32923-21300 | CLAMP,HOSE | 2 | 5001 | - | | | | | | | | |
| 41A | 88820-00028 | BUSHING,ELASTIC | 1 | 5001 | - | | | | | | | | |
| 42A | 43573-20350 | HOLDER,PIPE | 3 | 5001 | - | | | | | | | D=15 | |
| 43A | 43573-20360 | HOLDER,PIPE | 1 | 5001 | - | | | | | | | D=20 | |
| 44A | 43573-20300 | HOLDER,PIPE | 2 | 5001 | - | | | | | | | D=18 | |
| 45A | 61802-10016 | BOLT,FLANGED | 5 | 5001 | - | 5050 | | | | | | | |
| 45B | 61802-10016 | BOLT,FLANGED | 3 | 5051 | - | | | | | | | | |
| 46A | 61802-10050 | BOLT,FLANGED | 1 | 5001 | - | | | | | | | | |
| 47A | 62480-21081 | NUT,FLANGED | 5 | 5001 | - | | | | | | | | |
| 61A | 65231-00081 | RING,O | 1 | 5001 | - | | | 01 | | | | | |
| 63A | 65210-12014 | RING,O | 1 | 5001 | - | | | | 02 | | | | |
| 64A | 47131-21010 | RING,O | 1 | 5001 | - | | | | | 03 | | | |
| 65A | 65210-12014 | RING,O | 1 | 5001 | - | | | | | 03 | | | |
| | | | | | | | | | | | | | |
| | | | | | | | | | | | | | |
| | | | | | | | | | | | | | |
| | | | | | | | | | | | | | |
| | | | | | | | | | | | | | |
| | | | | | | | | | | | | | |

MEMO

PILOT PIPING

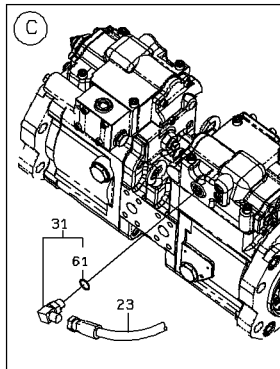
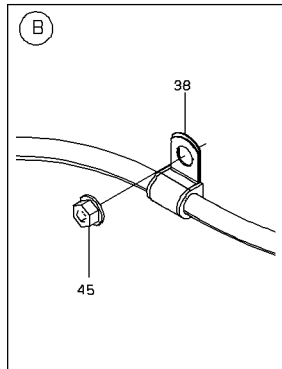
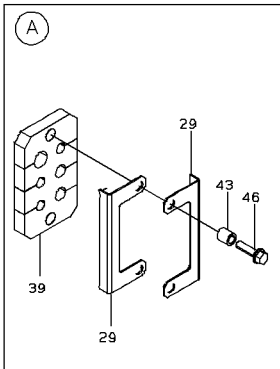
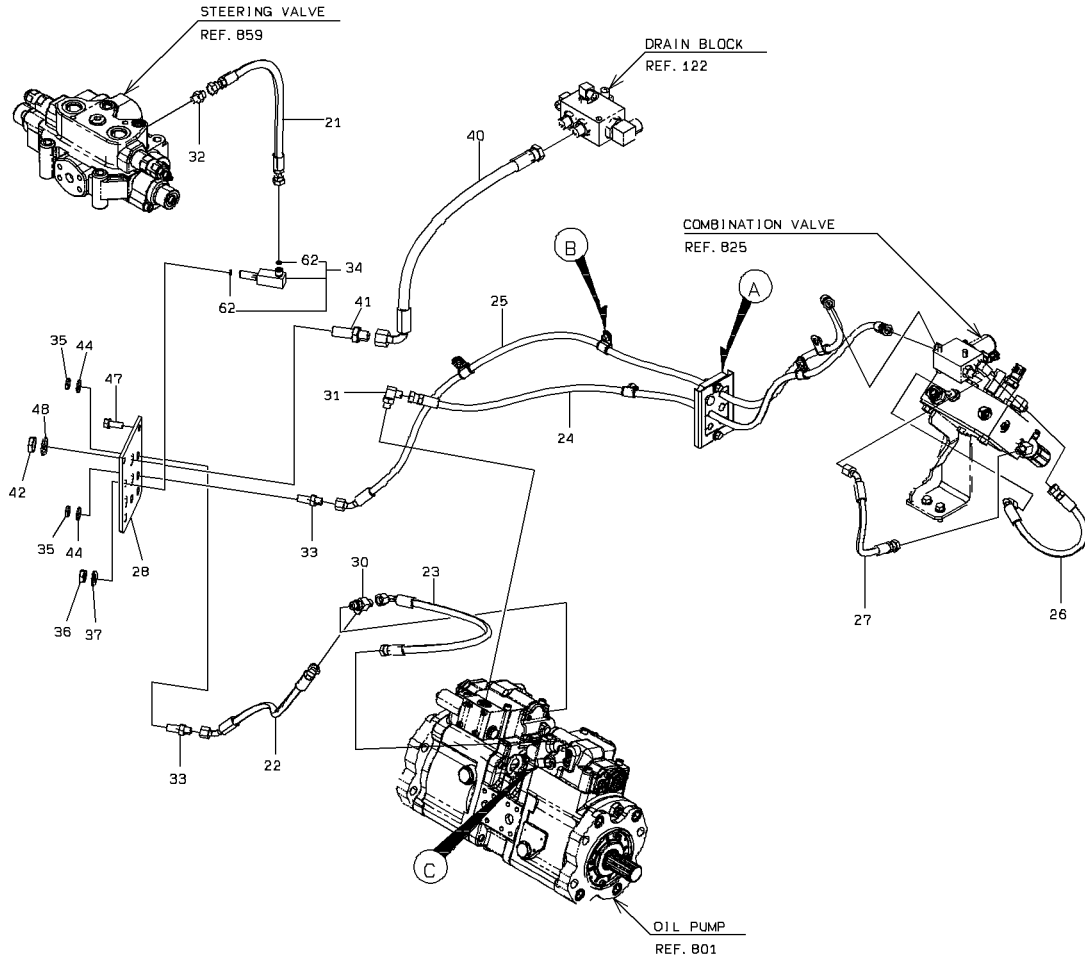
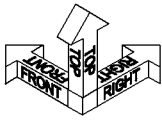

PILOT PIPING

| SYM-BOL | PART NUMBER | PART NAME | UNIT Q,TY | SERIAL (A) - (B) | REMARKS | | | | | |
|---------|---------------|--------------------|-----------|------------------|---------|---|---|-----|-----|------|
| | | | | | N | P | D | (A) | (B) | (C) |
| 21A | 68855-10054 | HOSE,HIGH PRESSURE | 1 | 5001 - | | | | | | |
| 22A | 68645-10048 | HOSE,HIGH PRESSURE | 1 | 5001 - | | | | | | |
| 23A | 68635-10061 | HOSE,HIGH PRESSURE | 1 | 5001 - | | | | | | |
| 24A | 68055-10135 | HOSE,HIGH PRESSURE | 1 | 5001 - | | | | | | |
| 25A | 68045-10175 | HOSE,HIGH PRESSURE | 1 | 5001 - | | | | | | |
| 26A | 68035-10035 | HOSE,HIGH PRESSURE | 1 | 5001 - | | | | | | |
| 27A | 68045-10031 | HOSE,HIGH PRESSURE | 1 | 5001 - | | | | | | |
| 28A | 41716-34120 | PLATE | 1 | 5001 - | | | | | | |
| 29A | 41714-39680 | PLATE | 2 | 5001 - | | | | | | |
| 30A | 30246-21540 | ADAPTER,TEE | 1 | 5001 - | | | | | | |
| 31A | 88241-07104 | ADAPTER,ELBOW | 2 | 5001 - | | | | Y01 | | |
| 32A | 88215-10904 | ADAPTER | 1 | 5001 - | | | | | | |
| 33A | 30230-21780 | ADAPTER | 2 | 5001 - | | | | | | |
| 34A | 30241-27060 | ADAPTER,ELBOW | 1 | 5001 - | | | | | Y02 | |
| 35A | 37600-20790 | NUT | 2 | 5001 - | | | | | | |
| 36A | 62423-81095 | NUT(UNIFY) | 1 | 5001 - | | | | | | |
| 37A | 46011-22710 | WASHER,PLANE | 1 | 5001 - | | | | | | |
| 38A | 43573-20280 | HOLDER,PIPE | 5 | 5001 - | | | | | | D=12 |
| 39A | 33057-22770 | GROMMET | 1 | 5001 - | | | | | | |
| 40A | 68035-30055 | HOSE,HIGH PRESSURE | 1 | 5001 - | | | | | | |
| 41A | 30230-22020 | ADAPTER | 1 | 5001 - | | | | | | |
| 42A | 37600-20670 | NUT | 1 | 5001 - | | | | | | |
| 43A | 38721-32100 | PIPE | 2 | 5001 - | | | | | | |
| 44A | 62701-40121-7 | WASHER,PLANE | 2 | 5001 - | | | | | | |
| 45A | 62480-21081 | NUT,FLANGED | 5 | 5001 - | | | | | | |
| 46A | 61802-08030 | BOLT,FLANGED | 2 | 5001 - | | | | | | |
| 47A | 61802-10025 | BOLT,FLANGED | 2 | 5001 - | | | | | | |
| 48A | 62701-40201 | WASHER,PLANE | 1 | 5001 - | | | | | | |
| 61A | 65210-12011 | RING,O | 1 | 5001 - | | | | 01 | | |
| 62A | 47131-21720 | RING,O | 2 | 5001 - | | | | | 02 | |
| 63A | 65210-12011 | RING,O | 1 | 5001 - | | | | | | |
| 64A | 47131-21720 | RING,O | 1 | 5001 - | | | | | | |
| 65A | 65210-12011 | RING,O | 1 | 5001 - | | | | | | |
| | | | | | | | | | | |
| | | | | | | | | | | |
| | | | | | | | | | | |
| | | | | | | | | | | |
| | | | | | | | | | | |
| | | | | | | | | | | |
| | | | | | | | | | | |
| | | | | | | | | | | |

PILOT PIPING (2-SPOOL)

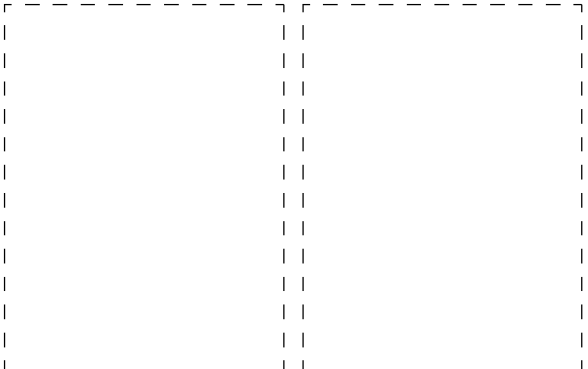
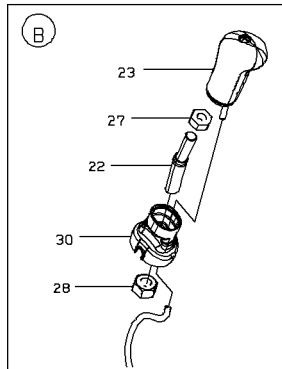
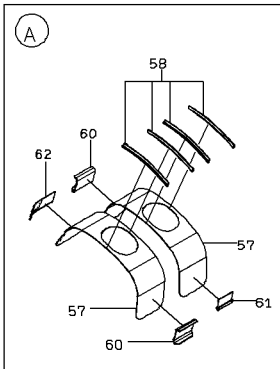
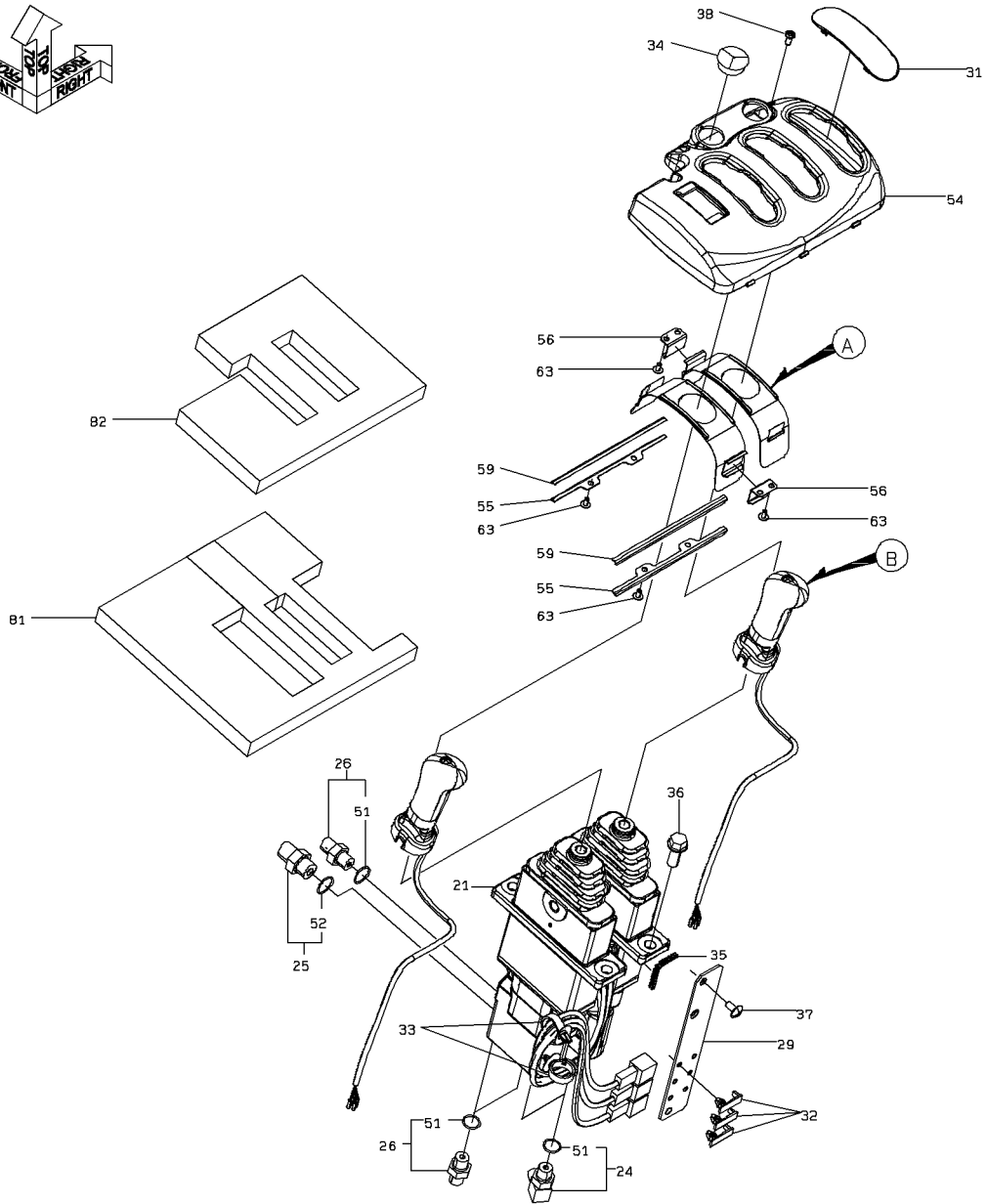

PILOT PIPING (2-SPOOL)

| SYM-BOL | PART NUMBER | PART NAME | UNIT Q,TY | SERIAL | | REMARKS | | | | | | | |
|---------|-------------|-----------------|-----------|--------|-----|---------|---|---|-----|-----|-----|------|--------|
| | | | | (A) | (B) | N | P | D | (A) | (B) | (C) | (D) | REMARK |
| 21A | 38560-60870 | VALVE,PILOT | 1 | 5001 | - | | | | | | | | |
| 22A | 45870-30260 | ROD | 2 | 5001 | - | | | | | | | | |
| 23A | 45600-60090 | LEVER | 2 | 5001 | - | | | | | | | | |
| 24A | 88241-07104 | ADAPTER,ELBOW | 2 | 5001 | - | | | | Y01 | | | | |
| 25A | 88201-06706 | ADAPTER | 1 | 5001 | - | | | | | Y02 | | | |
| 26A | 88201-06704 | ADAPTER | 3 | 5001 | - | | | | Y01 | | | | |
| 27A | 62401-92101 | NUT | 2 | 5001 | - | | | | | | | | |
| 28A | 62401-92121 | NUT | 2 | 5001 | - | | | | | | | | |
| 29A | 41716-20100 | PLATE | 1 | 5001 | - | | | | | | | | |
| 30A | 31200-60780 | COVER | 2 | 5001 | - | | | | | | | | |
| 31A | 32210-60210 | CAP | 1 | 5001 | - | | | | | | | | |
| 32A | 32970-20160 | CLIP | 3 | 5001 | - | | | | | | | | |
| 33A | 32925-20030 | CLAMP,CABLE | 2 | 5001 | - | | | | | | | | |
| 34A | 41530-60160 | PLUG | 1 | 5001 | - | | | | | | | | |
| 35A | 40850-70280 | BUSHING,ELASTIC | 1 | 5001 | - | | | | | | | | |
| 36A | 61802-10025 | BOLT,FLANGED | 4 | 5001 | - | | | | | | | | |
| 37A | 35100-72470 | SCREW | 2 | 5001 | - | | | | | | | 5002 | |
| 37B | 35100-20330 | SCREW | 2 | 5003 | - | | | | C | | | | |
| 37C | 80106-50610 | SCREW | 2 | 5013 | - | | | | A | | | | |
| 38A | 35106-20130 | SCREW,TAPPING | 3 | 5001 | - | | | | | | | 5012 | |
| 38B | 81044-05012 | SCREW,TAPPING | 3 | 5013 | - | | | | A | | | | |
| 51A | 65210-12011 | RING,O | 1 | 5001 | - | | | | | 01 | | | |
| 52A | 65210-12014 | RING,O | 1 | 5001 | - | | | | | | 02 | | |
| 54A | 31200-60910 | COVER | 1 | 5001 | - | | | | | | | | |
| 55A | 41715-58530 | PLATE | 2 | 5001 | - | | | | | | | | |
| 56A | 41716-39450 | PLATE | 2 | 5001 | - | | | | | | | | |
| 57A | 41715-60160 | PLATE | 2 | 5001 | - | | | | | | | | |
| 58A | 44180-21030 | MAT | 4 | 5001 | - | | | | | | | | |
| 59A | 44180-21040 | MAT | 2 | 5001 | - | | | | | | | | |
| 60A | 44180-21090 | MAT | 2 | 5001 | - | | | | | | | | |
| 61A | 44180-21080 | MAT | 1 | 5001 | - | | | | | | | | |
| 62A | 44180-21070 | MAT | 1 | 5001 | - | | | | | | | | |
| 63A | 35106-20100 | SCREW,TAPPING | 8 | 5001 | - | | | | | | | | |
| 81A | 35681-37630 | SPONGE | 1 | 5001 | - | | | | | | | | |
| 82A | 35681-37640 | SPONGE | 1 | 5001 | - | | | | | | | | |
| | | | | | | | | | | | | | |
| | | | | | | | | | | | | | |
| | | | | | | | | | | | | | |
| | | | | | | | | | | | | | |
| | | | | | | | | | | | | | |
| | | | | | | | | | | | | | |
| | | | | | | | | | | | | | |

CONTROL BOX

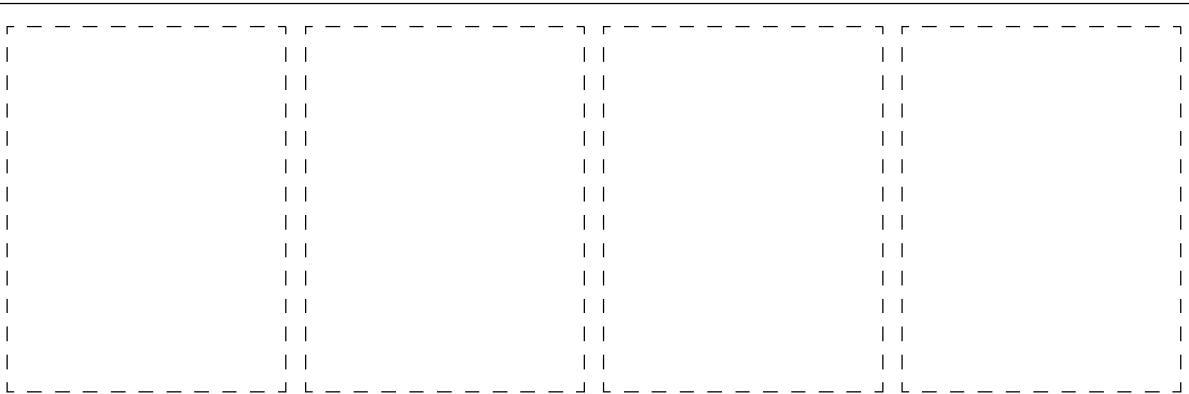
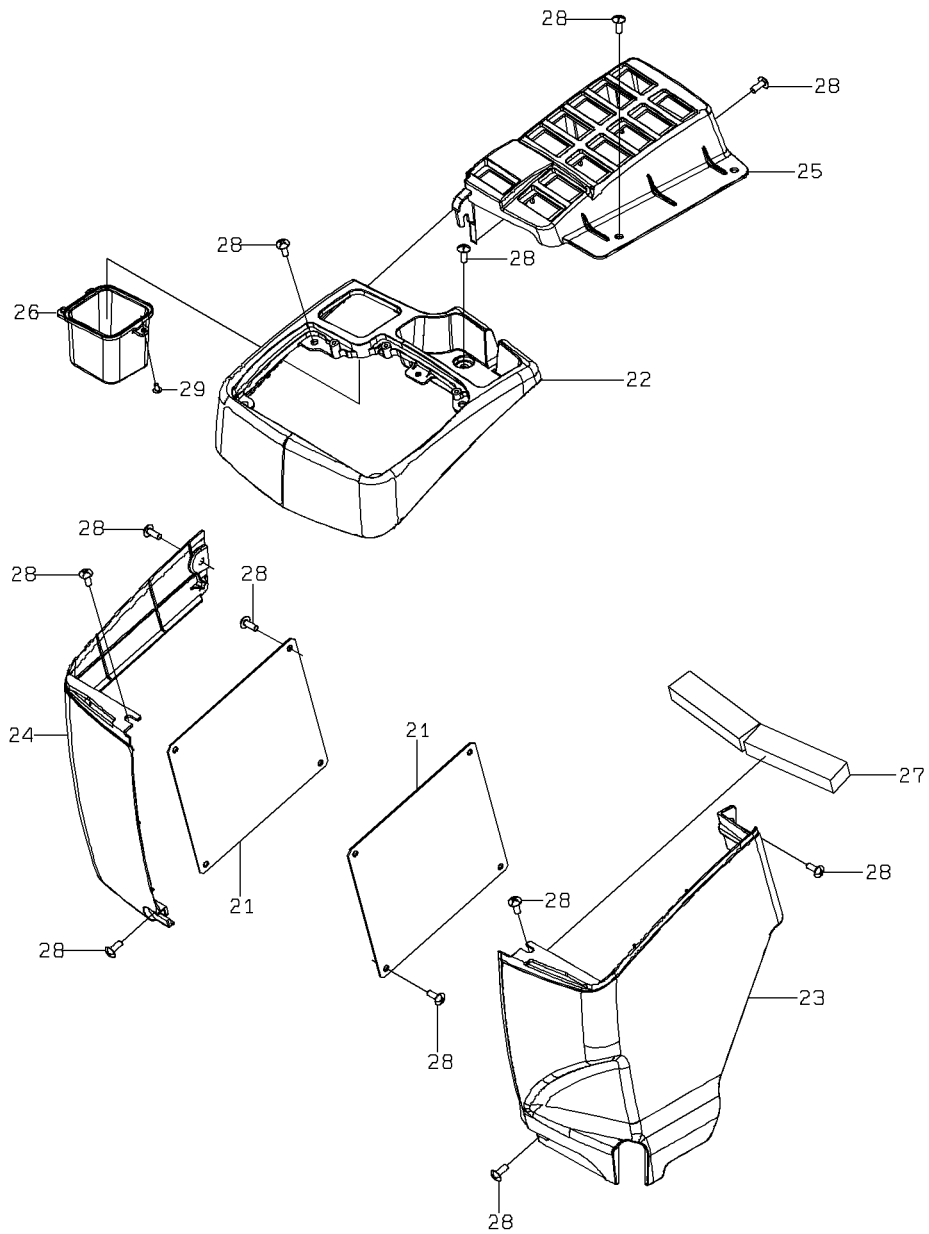

1-A

CONTROL BOX

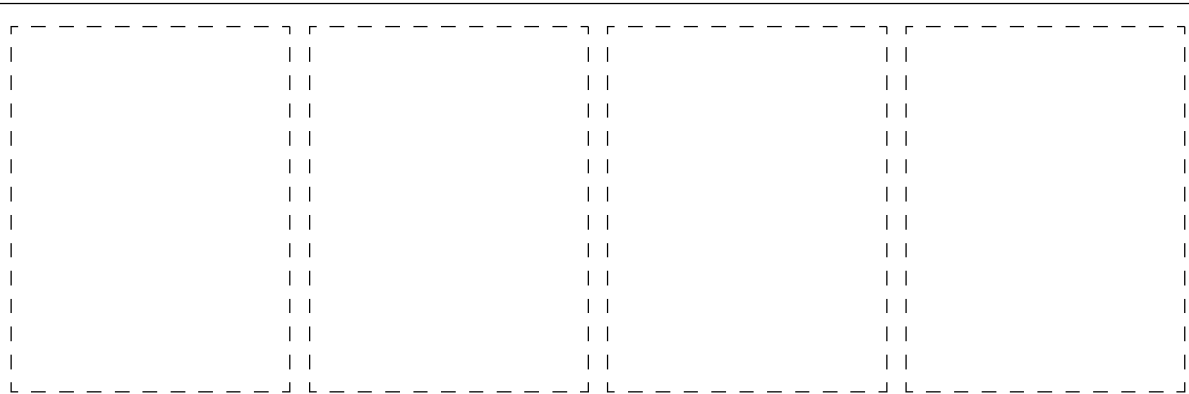
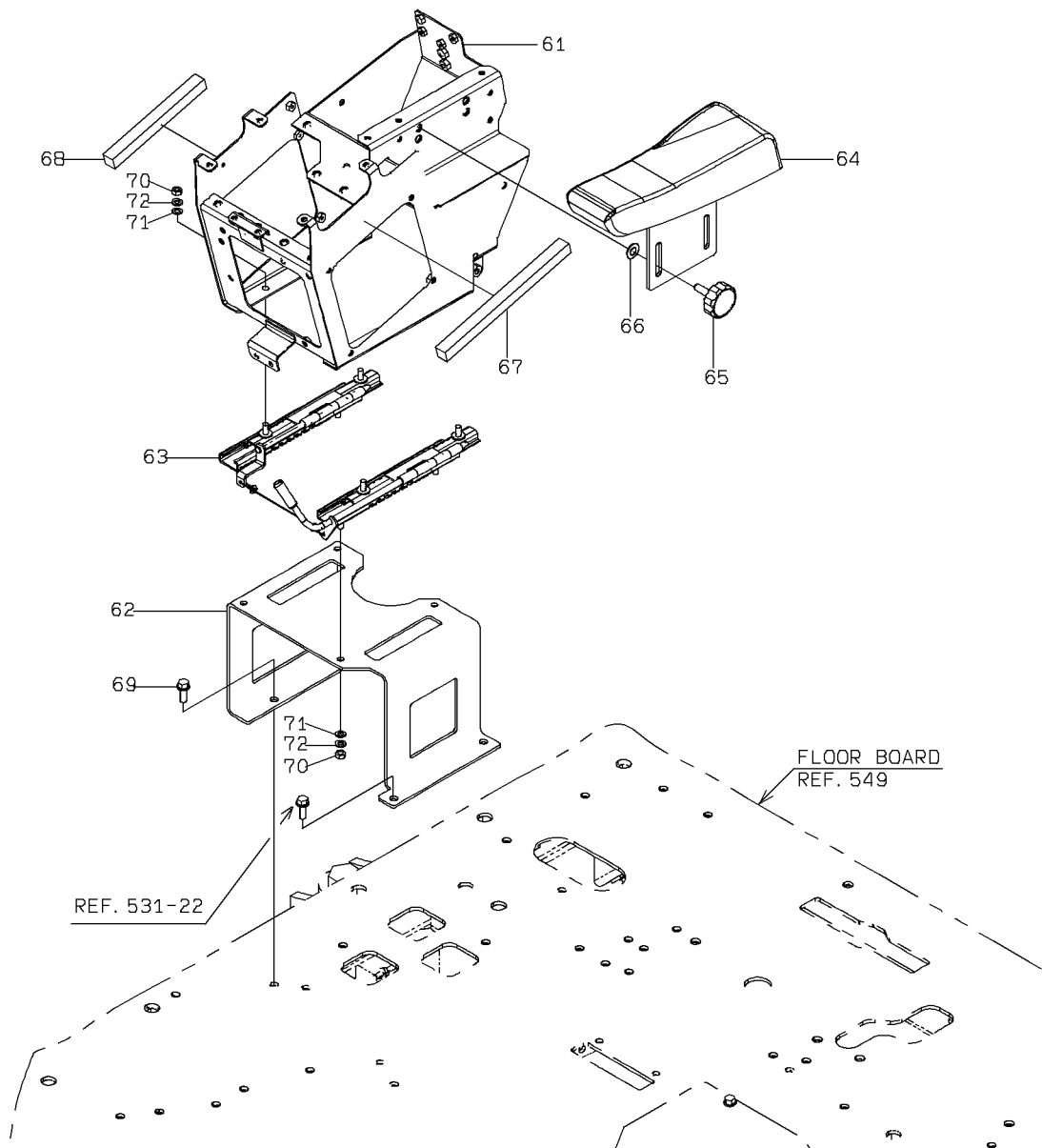

CONTROL BOX

| SYM-BOL | PART NUMBER | PART NAME | UNIT Q,TY | SERIAL | | REMARKS | | | | | | | |
|---------|-------------|--------------------|-----------|--------|-----|---------|---|---|-----|-----|-----|-----|--------|
| | | | | (A) | (B) | N | P | D | (A) | (B) | (C) | (D) | REMARK |
| 21A | 41714-53270 | PLATE | 2 | 5001 | - | | | | | | | | |
| 22A | 31200-60890 | COVER | 1 | 5001 | - | | | | | | | | |
| 23A | 31200-60500 | COVER | 1 | 5001 | - | | | | | | | | |
| 24A | 31200-60730 | COVER | 1 | 5001 | - | | | | | | | | |
| 25A | 31200-60900 | COVER | 1 | 5001 | - | | | | | | | | |
| 26A | 31200-60480 | COVER | 1 | 5001 | - | | | | | | | | |
| 27A | 35681-37420 | SPONGE | 2 | 5001 | - | | | | | | | | |
| 28A | 35100-20010 | SCREW | 25 | 5001 | - | 5012 | | | | | | | |
| 28B | 80106-50616 | SCREW | 25 | 5013 | - | | A | | | | | | |
| 29A | 35106-20100 | SCREW,TAPPING | 3 | 5001 | - | | | | | | | | |
| 61A | 43800-31060 | BOX | 1 | 5001 | - | | | | | | | | |
| 62A | 40903-26880 | BRACKET | 1 | 5001 | - | | | | | | | | |
| 63A | 35720-60010 | SLIDE ASSY | 1 | 5001 | - | | | | | | | | |
| 64A | 30062-60070 | ARMREST | 1 | 5001 | - | | | | | | | | |
| 65A | 37810-60400 | KNOB | 2 | 5001 | - | | | | | | | | |
| 66A | 46024-20070 | WASHER,CONICAL SPR | 2 | 5001 | - | | | | | | | | |
| 67A | 35681-35980 | SPONGE | 1 | 5001 | - | | | | | | | | |
| 68A | 35681-35990 | SPONGE | 1 | 5001 | - | | | | | | | | |
| 69A | 61802-10025 | BOLT,FLANGED | 3 | 5001 | - | | | | | | | | |
| 70A | 62401-92081 | NUT | 8 | 5001 | - | | | | | | | | |
| 71A | 62701-40081 | WASHER,PLANE | 8 | 5001 | - | | | | | | | | |
| 72A | 62721-08100 | WASHER,SPRING | 8 | 5001 | - | | | | | | | | |
| | | | | | | | | | | | | | |
| | | | | | | | | | | | | | |
| | | | | | | | | | | | | | |
| | | | | | | | | | | | | | |
| | | | | | | | | | | | | | |
| | | | | | | | | | | | | | |
| | | | | | | | | | | | | | |
| | | | | | | | | | | | | | |
| | | | | | | | | | | | | | |
| | | | | | | | | | | | | | |

MEMO

BUCKET POSITIONER GROUP

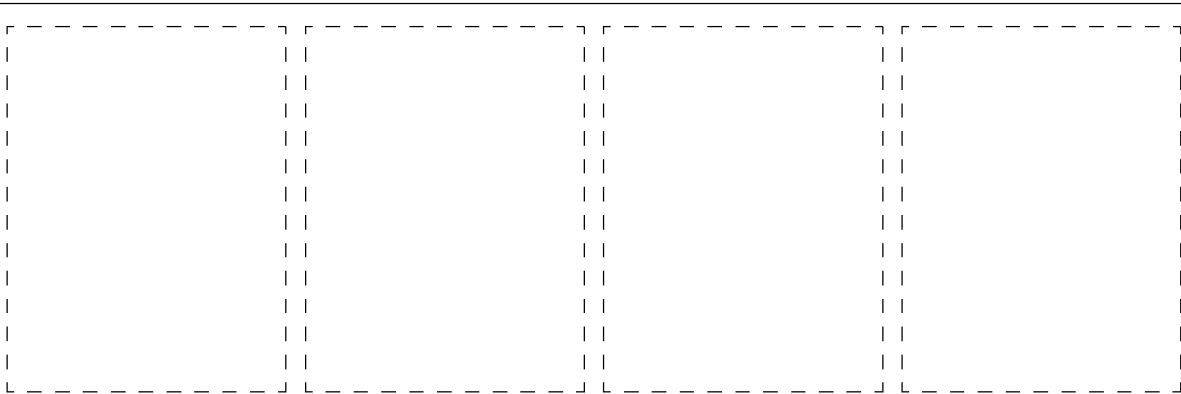
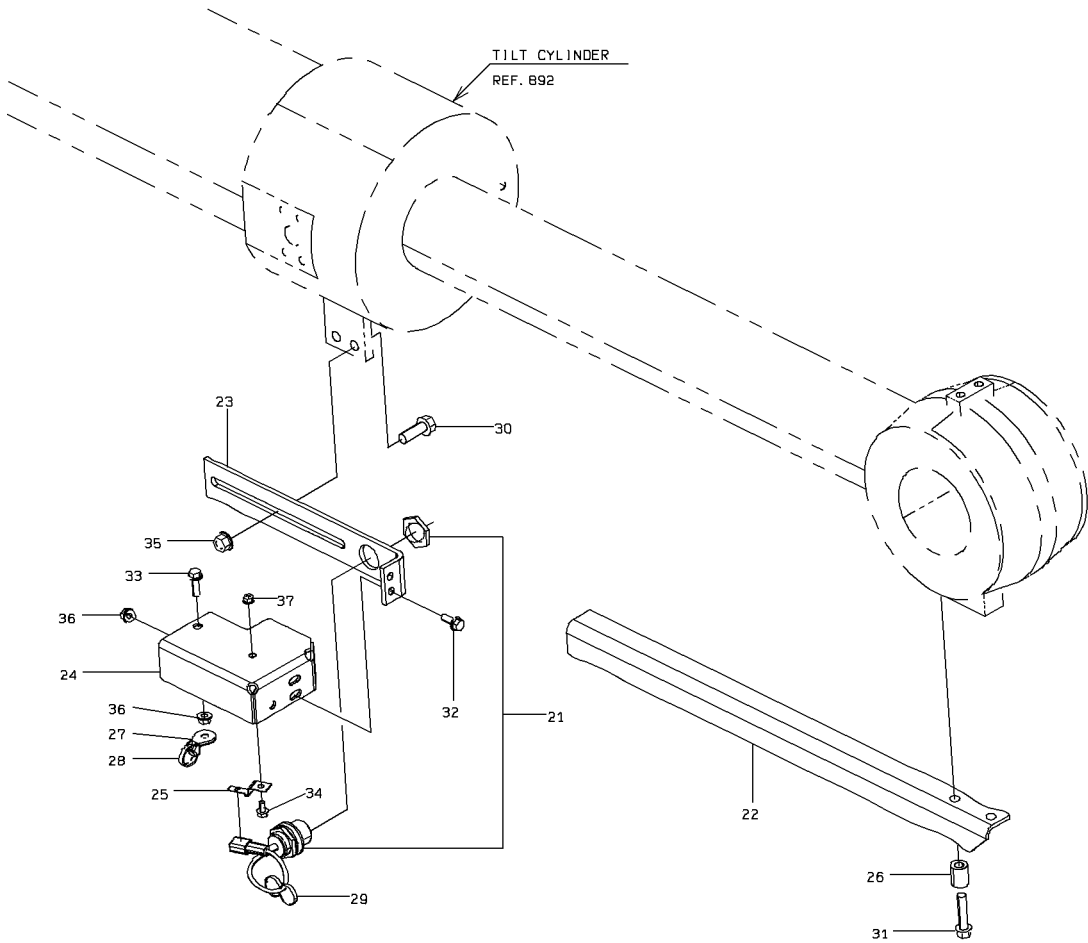
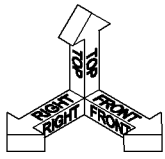

BUCKET POSITIONER GROUP

| SYM-BOL | PART NUMBER | PART NAME | UNIT Q,TY | SERIAL | | REMARKS | | | | | | |
|---------|---------------|------------------|-----------|--------|-----|---------|---|---|-----|-----|-----|-------|
| | | | | (A) | (B) | N | P | D | (A) | (B) | (C) | (D) |
| 21A | 35051-60160 | SWITCH,PROXIMITY | 1 | 5001 | - | | | | | | | |
| 22A | 30502-28700 | ANGLE | 1 | 5001 | - | | | | | | | |
| 23A | 41751-30270 | PLATE | 1 | 5001 | - | | | | | | | |
| 24A | 41716-25610 | PLATE | 1 | 5001 | - | | | | | | | |
| 25A | 43550-21210 | HOLDER | 1 | 5001 | - | | | | | | | |
| 26A | 43780-37490 | BOSS | 2 | 5001 | - | | | | | | | |
| 27A | 32923-70120 | CLAMP,HOSE | 1 | 5001 | - | | | | | | | FR M8 |
| 28A | 32923-70090 | CLAMP,HOSE | 1 | 5001 | - | | | | | | | L=202 |
| 29A | 32923-70210 | CLAMP,HOSE | 1 | 5001 | - | | | | | | | L=395 |
| 30A | 61802-12035 | BOLT,FLANGED | 2 | 5001 | - | | | | | | | |
| 31A | 61802-10045 | BOLT,FLANGED | 2 | 5001 | - | | | | | | | |
| 32A | 61802-08020 | BOLT,FLANGED | 2 | 5001 | - | | | | | | | |
| 33A | 61802-08025-7 | BOLT,FLANGED | 1 | 5001 | - | | | | | | | |
| 34A | 61802-06012 | BOLT,FLANGED | 1 | 5001 | - | | | | | | | |
| 35A | 62480-21121 | NUT,FLANGED | 2 | 5001 | - | | | | | | | |
| 36A | 62480-21081 | NUT,FLANGED | 3 | 5001 | - | | | | | | | |
| 37A | 62480-21061 | NUT,FLANGED | 1 | 5001 | - | | | | | | | |
| | | | | | | | | | | | | |
| | | | | | | | | | | | | |
| | | | | | | | | | | | | |
| | | | | | | | | | | | | |
| | | | | | | | | | | | | |
| | | | | | | | | | | | | |
| | | | | | | | | | | | | |
| | | | | | | | | | | | | |
| | | | | | | | | | | | | |
| | | | | | | | | | | | | |
| | | | | | | | | | | | | |
| | | | | | | | | | | | | |
| | | | | | | | | | | | | |
| | | | | | | | | | | | | |
| | | | | | | | | | | | | |

OIL TANK

(NOTE):THE PREFIX OF "h" MEANS HEAT RESISTING TYPE.

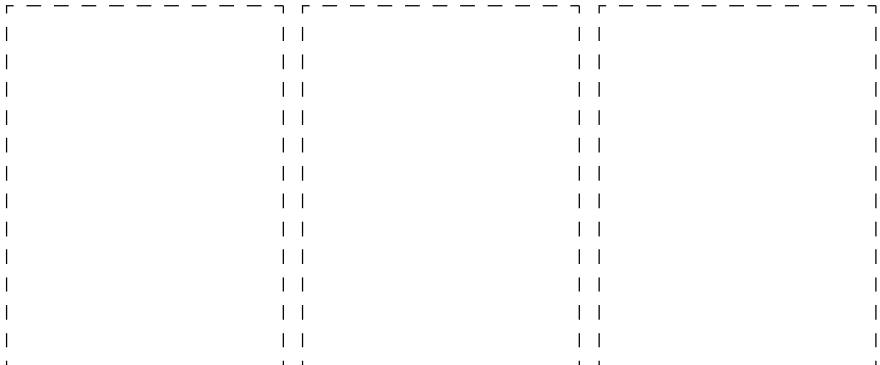
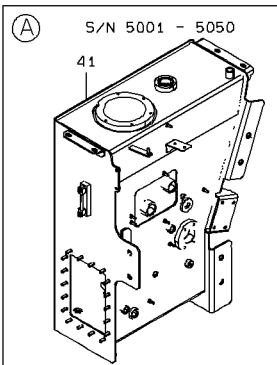
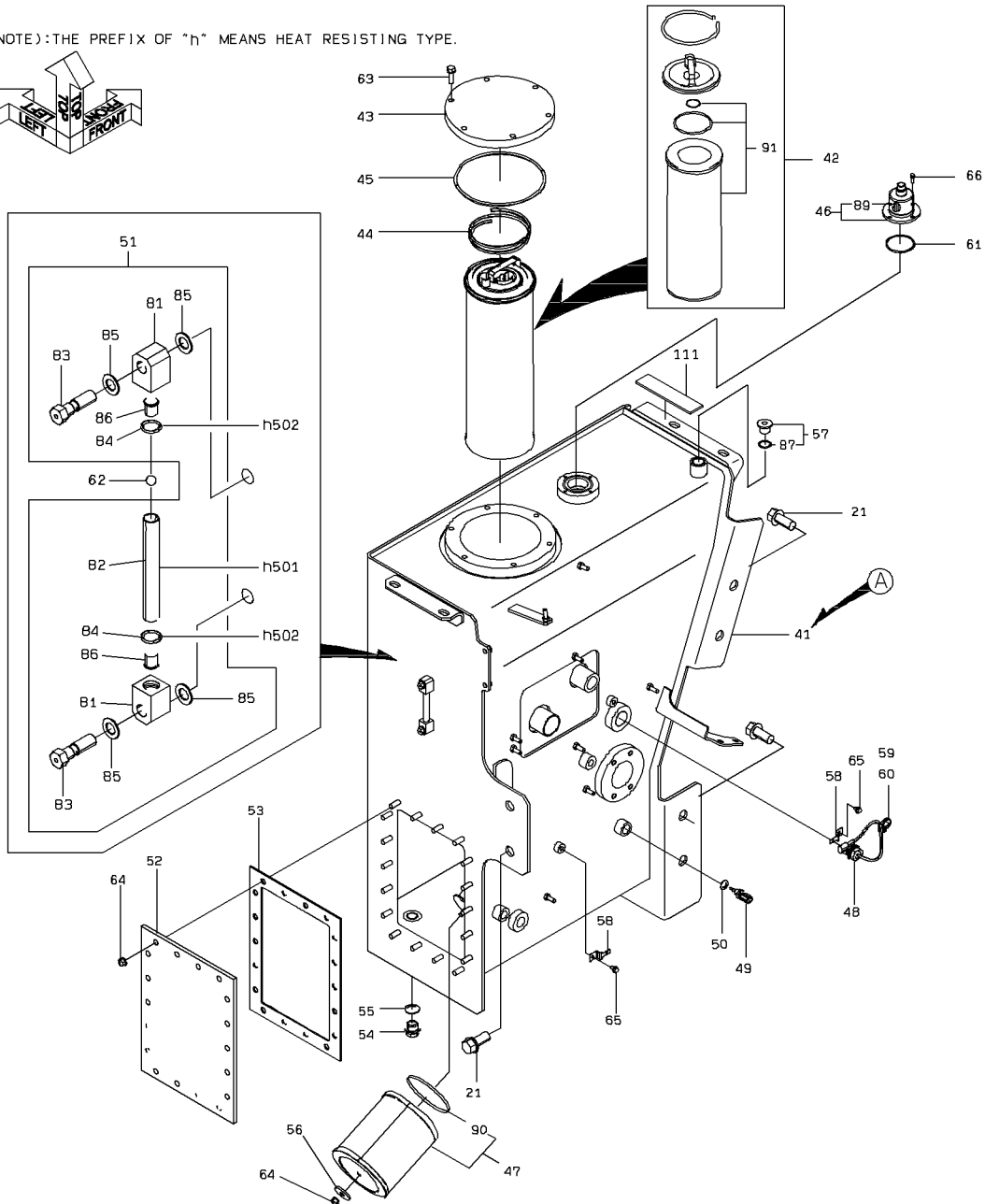
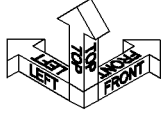

OIL TANK

| SYM-BOL | PART NUMBER | PART NAME | UNIT Q,TY | SERIAL | | REMARKS | | | | | | |
|---------|---------------|--------------------|-----------|--------|-----|---------|---|-----|-----|-----|-----|----------------|
| | | | | (A) | (B) | N | P | D | (A) | (B) | (C) | (D) |
| 21A | 61802-20045 | BOLT,FLANGED | 6 | 5001 | - | | | | | | | |
| 41A | 36229-25360 | TANK,OIL | 1 | 5001 | - | 5050 | | | | | | |
| 41B | 36229-26010 | TANK,OIL | 1 | 5051 | - | | B | | | | | |
| 42A | 40338-60240 | FILTER ASSY,RETURN | 1 | 5001 | - | | | Y01 | | | | |
| 43A | 31206-60010 | COVER | 1 | 5001 | - | | | | | | | |
| 44A | 35600-24220 | SPRING | 1 | 5001 | - | | | | | | | |
| 45A | 65210-22190 | RING,O | 1 | 5001 | - | | | | | | | |
| 46A | 38530-60170 | VALVE ASSY,BREATHE | 1 | 5001 | - | | | Y02 | | | | |
| 47A | 40335-60150 | FILTER ASSY,SUCTIO | 1 | 5001 | - | | | | Y03 | | | |
| 48A | 35824-60040 | SENSOR,OIL LEVEL | 1 | 5001 | - | | | | | | | |
| 49A | 35829-60160 | SENSOR,TEMPERATURE | 1 | 5001 | - | | | | | | | |
| 50A | 88111-11200 | WASHER,SEAL | 1 | 5001 | - | | | | | | | |
| 51A | 33258-20010 | GAUGE,LEVEL | 1 | 5001 | - | | | | | Y04 | | |
| 52A | 41611-22180 | PLATE | 1 | 5001 | - | | | | | | | |
| 53A | 31990-20030 | GASKET | 1 | 5001 | - | | | | | | | |
| 54A | 41535-20130 | PLUG,MAGNET | 1 | 5001 | - | | | | | | | |
| 55A | 88111-12490 | WASHER,SEAL | 1 | 5001 | - | | | | | | | |
| 56A | 46011-20050 | WASHER,PLANE | 1 | 5001 | - | | | | | | | |
| 57A | 88390-21508 | PLUG | 1 | 5001 | - | | | Y05 | | | | |
| 58A | 43550-21210 | HOLDER | 2 | 5001 | - | | | | | | | |
| 59A | 32923-70120 | CLAMP,HOSE | 1 | 5001 | - | | | | | | | FR M8 |
| 60A | 32923-70090 | CLAMP,HOSE | 1 | 5001 | - | | | | | | | L=202 |
| 61A | 65210-22060 | RING,O | 1 | 5001 | - | | | | | | | |
| 62A | 40740-20050 | FLOAT | 1 | 5001 | - | | | | | | | |
| 63A | 61802-10030 | BOLT,FLANGED | 6 | 5001 | - | | | | | | | |
| 64A | 62480-21101-7 | NUT,FLANGED | 19 | 5001 | - | | | | | | | |
| 65A | 61802-06010 | BOLT,FLANGED | 2 | 5001 | - | | | | | | | |
| 66A | 61802-05016 | BOLT,FLANGED | 4 | 5001 | - | 5004 | | | | | | |
| 66B | 61802-05012 | BOLT,FLANGED | 4 | 5005 | - | | C | | | | | |
| 81A | 41410-90010 | BLOCK | 2 | 5001 | - | | | | | | 04 | |
| 82A | 36700-90010 | TUBE | 1 | 5001 | - | | | | | | | 04 |
| 83A | 43953-90010 | BOLT,JOINT | 2 | 5001 | - | | | | | | | 04 |
| 84A | 47131-90010 | RING,O | 2 | 5001 | - | | | | | | | 04 |
| 85A | 46023-90010 | WASHER,SEAL | 4 | 5001 | - | | | | | | | 04 |
| 86A | 35750-90010 | SLEEVE | 2 | 5001 | - | | | | | | | 04 |
| 87A | 65210-12018 | RING,O | 1 | 5001 | - | | | 05 | | | | |
| 89A | 30981-70990 | ELEMENT,FILTER | 1 | 5001 | - | | | | 02 | | | |
| 90A | 47131-78720 | RING,O | 1 | 5001 | - | | | | | 03 | | |
| 91A | 30981-60260 | ELEMENT,FILTER | 1 | 5001 | - | | | 01 | | | | ELEMENT ASSY(W |
| 111A | 35681-39880 | SPONGE | 1 | 5005 | - | | | | | | | |
| 501A | 33258-20310-7 | GAUGE,LEVEL | 1 | 5001 | - | | | | | | | OPT |
| 502A | 47131-21930-7 | RING,O | 2 | 5001 | - | | | | | | | OPT |
| | | | | | | | | | | | | |
| | | | | | | | | | | | | |
| | | | | | | | | | | | | |
| | | | | | | | | | | | | |

STEERING PARTS (STEERING CYLINDER)

| SYM-BOL | PART NUMBER | PART NAME | UNIT Q,TY | SERIAL | | REMARKS | | | | | | |
|---------|-------------|-------------------|-----------|--------|-----|---------|---|---|-----|-----|-----|--------------------|
| | | | | (A) | (B) | N | P | D | (A) | (B) | (C) | (D) |
| 21A | 34820-67230 | CYLINDER ASSY,OIL | 2 | 5001 | - | | | | | | | |
| 22A | 40000-30040 | PIN | 4 | 5001 | - | | | | | | | D=70 X 241L T=1 |
| 23A | 41615-20890 | PLATE | 20 | 5001 | - | | | | | | | |
| 24A | 46011-20150 | WASHER,PLANE | 4 | 5001 | - | | | | | | | |
| 25A | 75011-45400 | NIPPLE,GREASE | 2 | 5001 | - | | | | | | | |
| 26A | 61802-16020 | BOLT,FLANGED | 4 | 5001 | - | | | | | | | |
| | | | | | | | | | | | | |
| | | | | | | | | | | | | |
| | | | | | | | | | | | | |
| | | | | | | | | | | | | |
| | | | | | | | | | | | | |
| | | | | | | | | | | | | |
| | | | | | | | | | | | | |
| | | | | | | | | | | | | |
| | | | | | | | | | | | | |
| | | | | | | | | | | | | |
| | | | | | | | | | | | | |
| | | | | | | | | | | | | |

STEERING PARTS (STEERING VALVE)

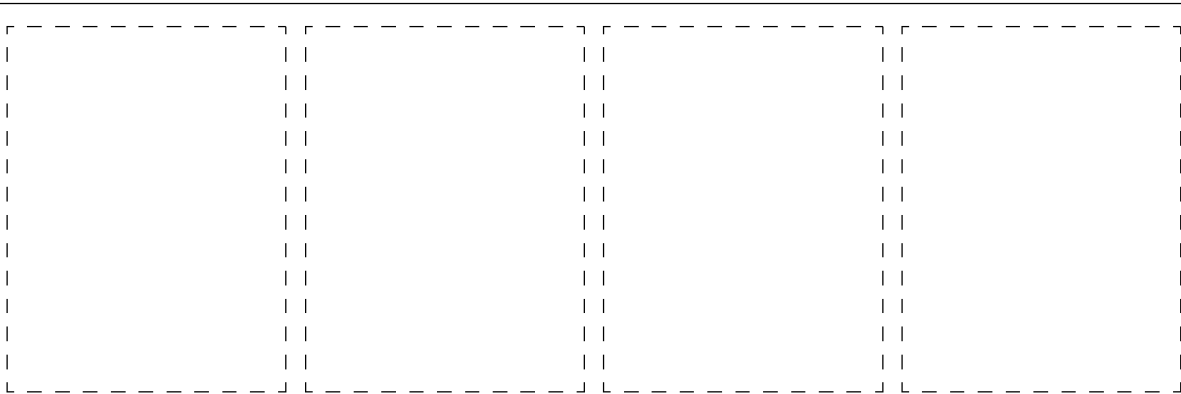
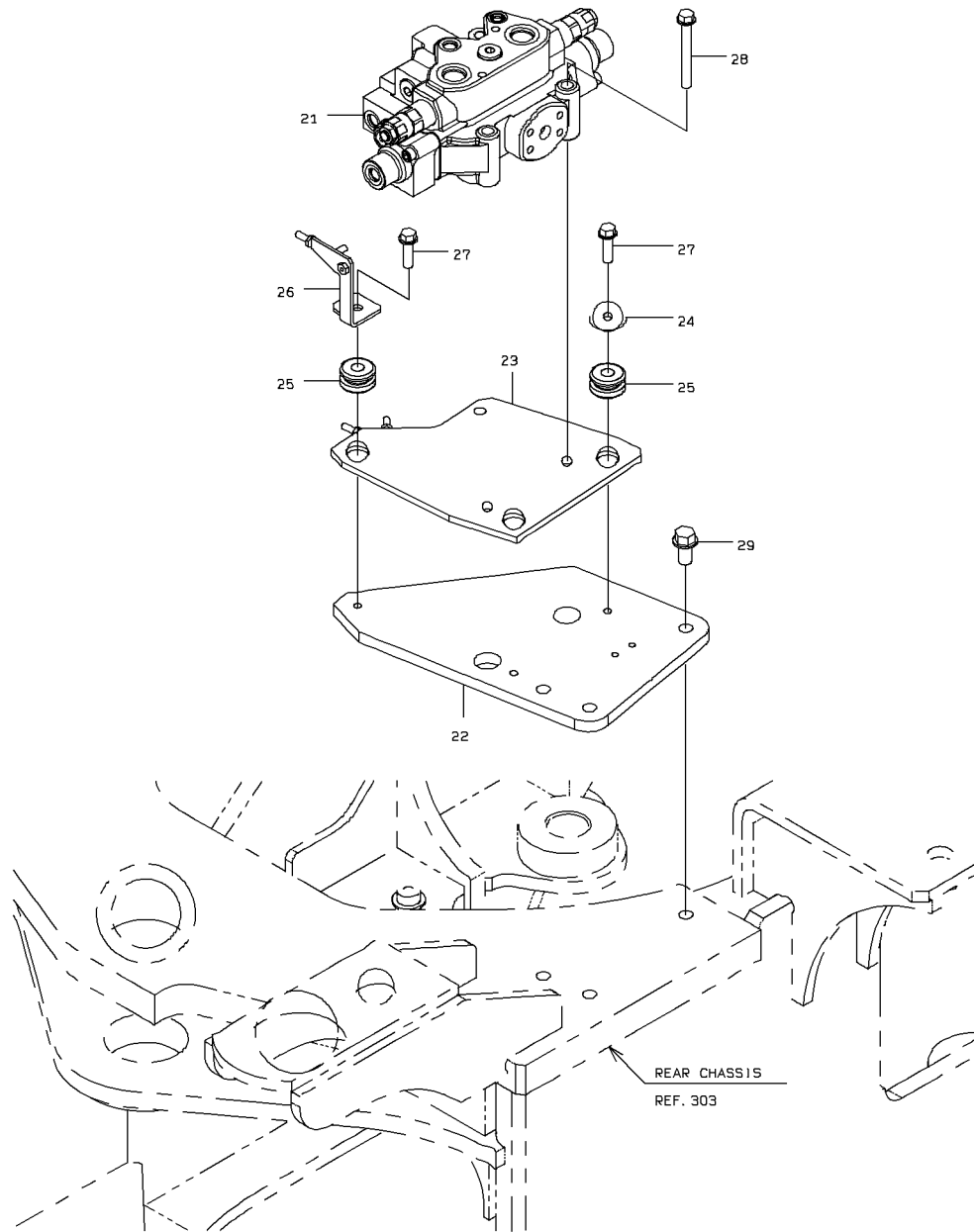

STEERING PARTS (STEERING VALVE)

| SYM-BOL | PART NUMBER | PART NAME | UNIT Q, TY | SERIAL | | | REMARKS | | | | | | | | | |
|---------|-------------|--------------------|------------|--------|---|------|---------|---|---|-----|-----|-----|-----|--------|--|---------|
| | | | | (A) | - | (B) | N | P | D | (A) | (B) | (C) | (D) | REMARK | | |
| 21A | 38523-61190 | VALVE ASSY,STEERIN | 1 | 5001 | - | 5004 | | | | | | | | | | KSA-207 |
| 21B | 38523-61240 | VALVE ASSY,STEERIN | 1 | 5005 | - | | | | | | | | | | | |
| 22A | 41716-25980 | PLATE | 1 | 5001 | - | | | | | | | | | | | |
| 23A | 41753-54310 | PLATE | 1 | 5001 | - | | | | | | | | | | | |
| 24A | 41615-22330 | PLATE | 2 | 5001 | - | | | | | | | | | | | |
| 25A | 40850-20060 | BUSHING,ELASTIC | 3 | 5001 | - | | | | | | | | | | | |
| 26A | 41753-58640 | PLATE | 1 | 5001 | - | | | | | | | | | | | |
| 27A | 61802-12040 | BOLT,FLANGED | 3 | 5001 | - | | | | | | | | | | | |
| 28A | 61802-12100 | BOLT,FLANGED | 3 | 5001 | - | | | | | | | | | | | |
| 29A | 61802-16030 | BOLT,FLANGED | 3 | 5001 | - | | | | | | | | | | | |
| | | | | | | | | | | | | | | | | |
| | | | | | | | | | | | | | | | | |
| | | | | | | | | | | | | | | | | |
| | | | | | | | | | | | | | | | | |
| | | | | | | | | | | | | | | | | |
| | | | | | | | | | | | | | | | | |
| | | | | | | | | | | | | | | | | |
| | | | | | | | | | | | | | | | | |
| | | | | | | | | | | | | | | | | |
| | | | | | | | | | | | | | | | | |
| | | | | | | | | | | | | | | | | |
| | | | | | | | | | | | | | | | | |
| | | | | | | | | | | | | | | | | |

VALVE MOUNT

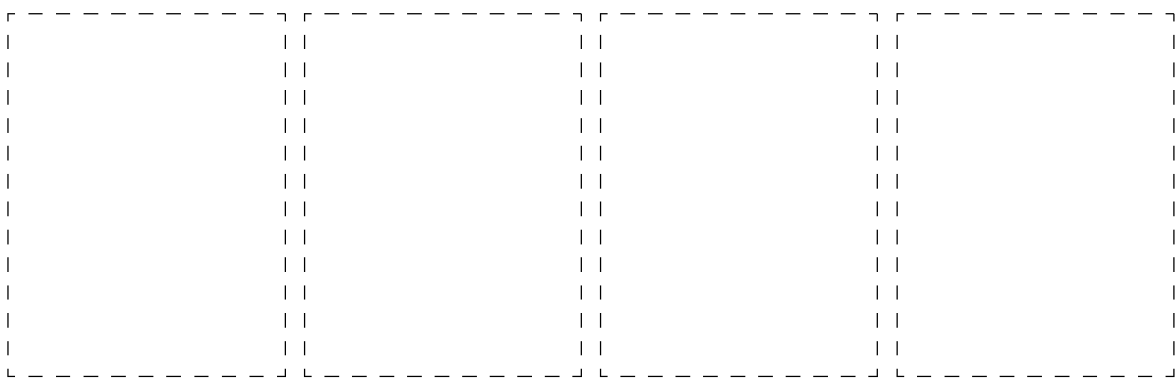
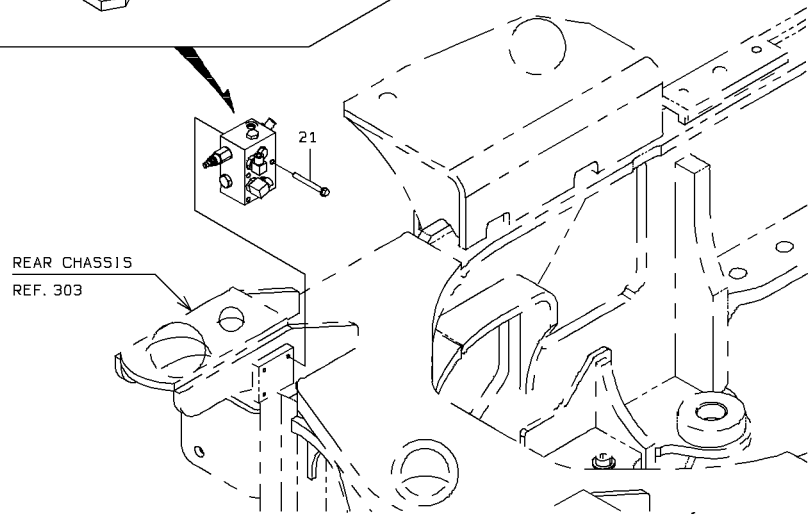
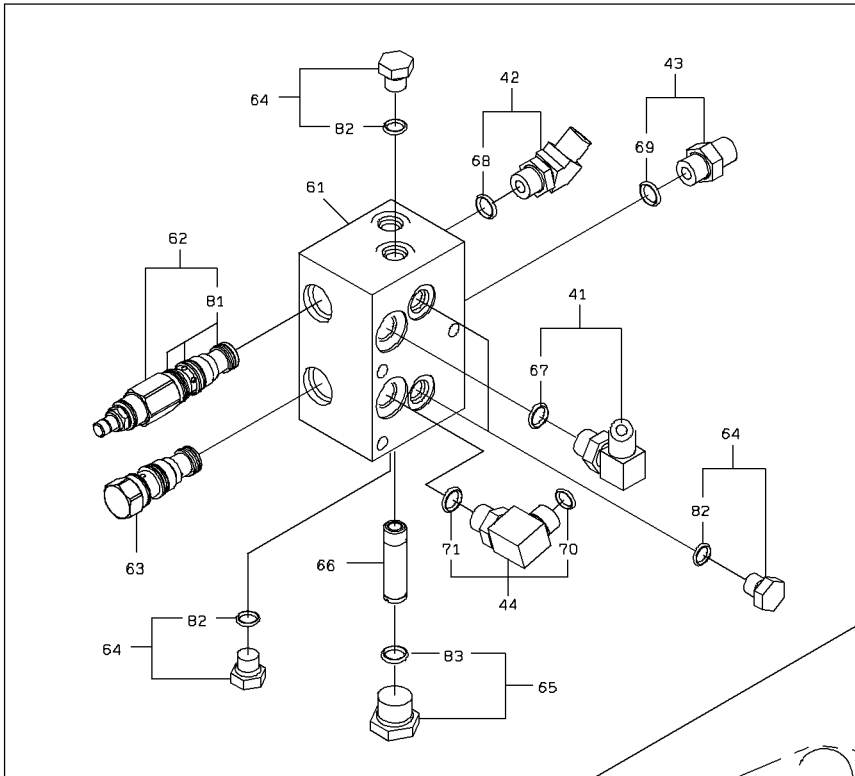

VALVE MOUNT

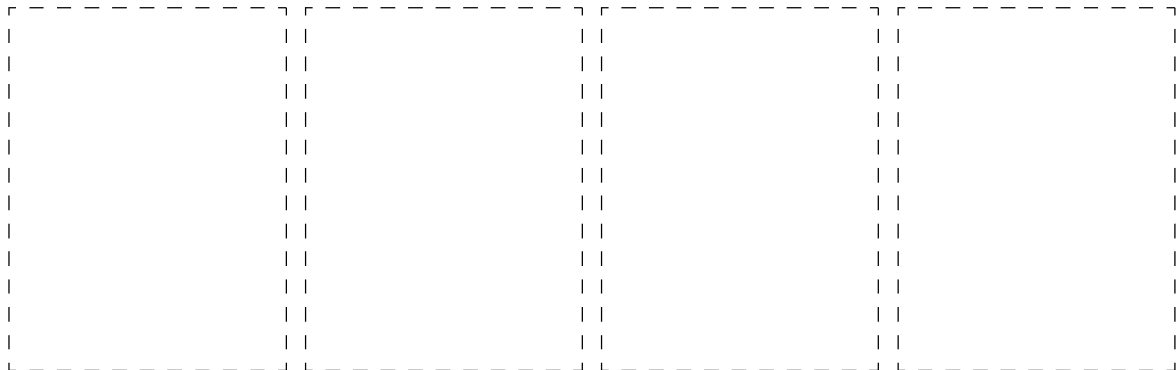
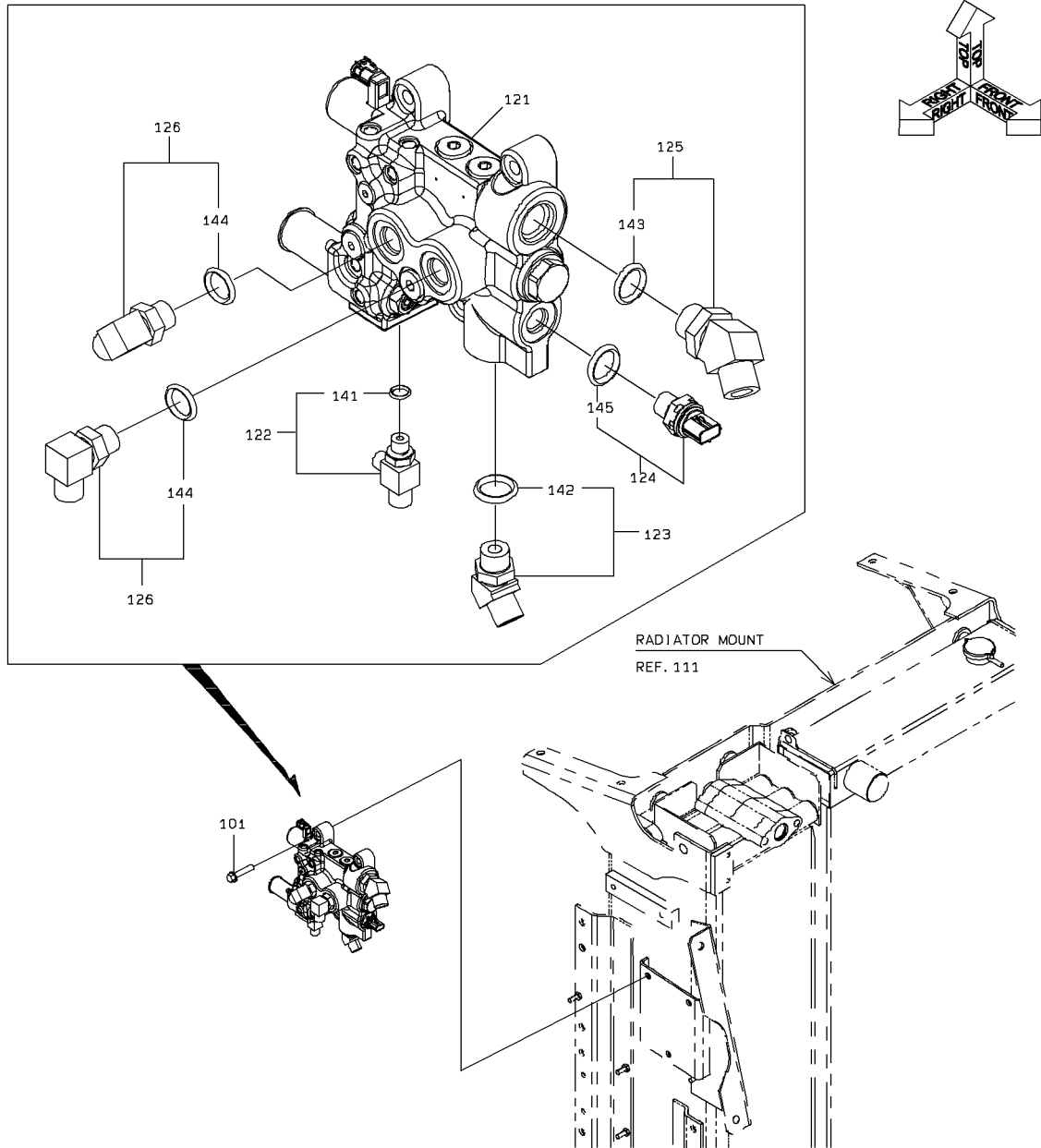

VALVE MOUNT

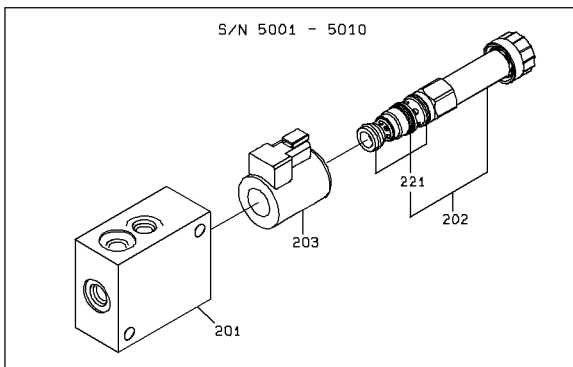
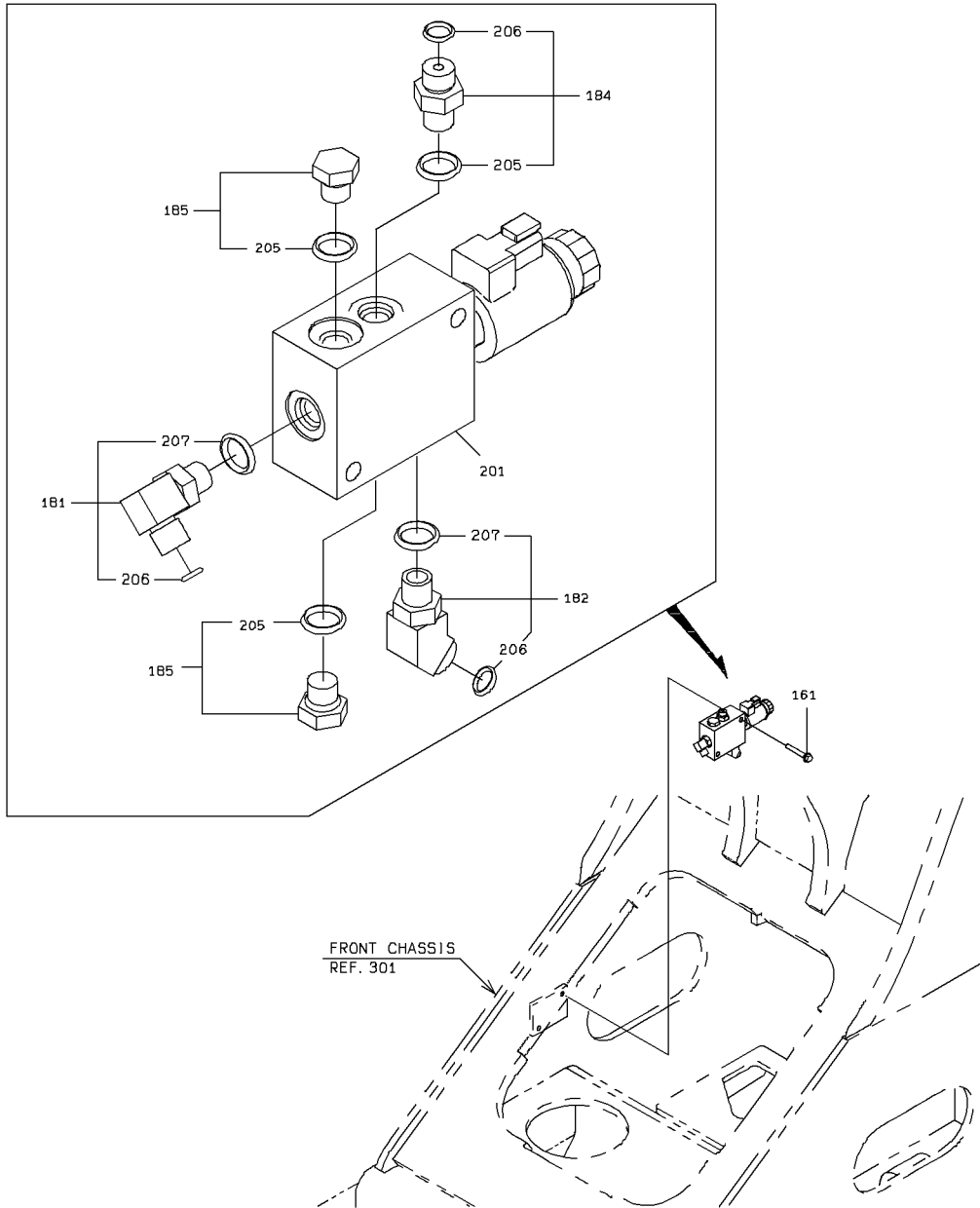

VALVE MOUNT

| SYM-BOL | PART NUMBER | PART NAME | UNIT Q,TY | SERIAL | | REMARKS | | | | | | | | |
|---------|-------------|--------------------|-----------|--------|-----|---------|---|---|-----|-----|-----|-----|--------|--|
| | | | | (A) | (B) | N | P | D | (A) | (B) | (C) | (D) | REMARK | |
| 21A | 61802-08075 | BOLT,FLANGED | 3 | 5001 | - | | | | | | | | | |
| 41A | 88241-07106 | ADAPTER,ELBOW | 1 | 5001 | - | | | | | | | | | |
| 42A | 88241-07206 | ADAPTER,ELBOW | 1 | 5001 | - | | | | | | | | | |
| 43A | 88201-06706 | ADAPTER | 1 | 5001 | - | | | | | | | | | |
| 44A | 88255-11106 | ADAPTER,ELBOW | 1 | 5001 | - | | | | | | | | | |
| 61A | 41410-41000 | BLOCK | 1 | 5001 | - | | | | | | | | | |
| 62A | 38567-70300 | VALVE,REDUCING | 1 | 5001 | - | | | | | | | | | |
| 63A | 38554-71160 | VALVE,CHECK | 1 | 5001 | - | | | | | | | | | |
| 64A | 88390-21304 | PLUG | 4 | 5001 | - | | | | | | | | | |
| 65A | 88390-21308 | PLUG | 1 | 5001 | - | | | | | | | | | |
| 66A | 30981-70720 | ELEMENT,FILTER | 1 | 5001 | - | | | | | | | | | |
| 67A | 65210-12014 | RING,O | 1 | 5001 | - | | | | | | | | | |
| 68A | 65210-12014 | RING,O | 1 | 5001 | - | | | | | | | | | |
| 69A | 65210-12014 | RING,O | 1 | 5001 | - | | | | | | | | | |
| 70A | 47131-21010 | RING,O | 1 | 5001 | - | | | | | | | | | |
| 71A | 65210-12014 | RING,O | 1 | 5001 | - | | | | | | | | | |
| 81A | 49327-72080 | SEAL KIT | 1 | 5001 | - | | | | | | | | | |
| 82A | 65210-12011 | RING,O | 1 | 5001 | - | | | | | | | | | |
| 83A | 65210-12018 | RING,O | 1 | 5001 | - | | | | | | | | | |
| 101A | 61802-10045 | BOLT,FLANGED | 3 | 5001 | - | | | | | | | | | |
| 121A | 38521-60670 | VALVE ASSY,CONTROL | 1 | 5001 | - | | | | | | | | | |
| 122A | 30246-26070 | ADAPTER,TEE | 1 | 5001 | - | | | | | | | | | |
| 123A | 88241-07208 | ADAPTER,ELBOW | 1 | 5001 | - | | | | | | | | | |
| 124A | 35830-60120 | SENSOR,PRESSURE | 1 | 5001 | - | | | | | | | | | |
| 125A | 88241-07212 | ADAPTER,ELBOW | 1 | 5001 | - | | | | | | | | | |
| 126A | 88241-07108 | ADAPTER,ELBOW | 2 | 5001 | - | | | | | | | | | |
| 141A | 65210-12011 | RING,O | 1 | 5001 | - | | | | | | | | | |
| 142A | 65210-12018 | RING,O | 1 | 5001 | - | | | | | | | | | |
| 143A | 65210-12024 | RING,O | 1 | 5001 | - | | | | | | | | | |
| 144A | 65210-12018 | RING,O | 1 | 5001 | - | | | | | | | | | |
| 145A | 47131-78730 | RING,O | 1 | 5001 | - | | | | | | | | | |
| 161A | 61802-08050 | BOLT,FLANGED | 2 | 5001 | - | | | | | | | | | |
| 181A | 88255-10904 | ADAPTER,ELBOW | 1 | 5001 | - | | | | | | | | | |
| 182A | 88255-30904 | ADAPTER,ELBOW | 1 | 5001 | - | | | | | | | | | |
| 184A | 88215-10904 | ADAPTER | 1 | 5001 | - | | | | | | | | | |
| 185A | 88390-21304 | PLUG | 2 | 5001 | - | | | | | | | | | |
| 201A | 41410-41290 | BLOCK | 1 | 5001 | - | 5010 | | | | | | | | |
| 201B | 38511-60490 | VALVE ASSY | 1 | 5011 | - | | | | | | | | | |
| 202A | 38511-71020 | VALVE ASSY | 1 | 5001 | - | 5010 | | | | | | | | |
| 203A | 35910-70390 | SOLENOID | 1 | 5001 | - | 5010 | | | | | | | | |
| 205A | 65210-12011 | RING,O | 1 | 5001 | - | | | | | | | | | |
| 206A | 47131-21720 | RING,O | 1 | 5001 | - | | | | | | | | | |
| 207A | 65210-12011 | RING,O | 1 | 5001 | - | | | | | | | | | |
| 221A | 49327-74570 | SEAL KIT | 1 | 5001 | - | 5010 | | | | | | | | |
| | | | | | | | | | | | | | | |
| | | | | | | | | | | | | | | |
| | | | | | | | | | | | | | | |
| | | | | | | | | | | | | | | |

STEERING PARTS (STOP VALVE PLATE)

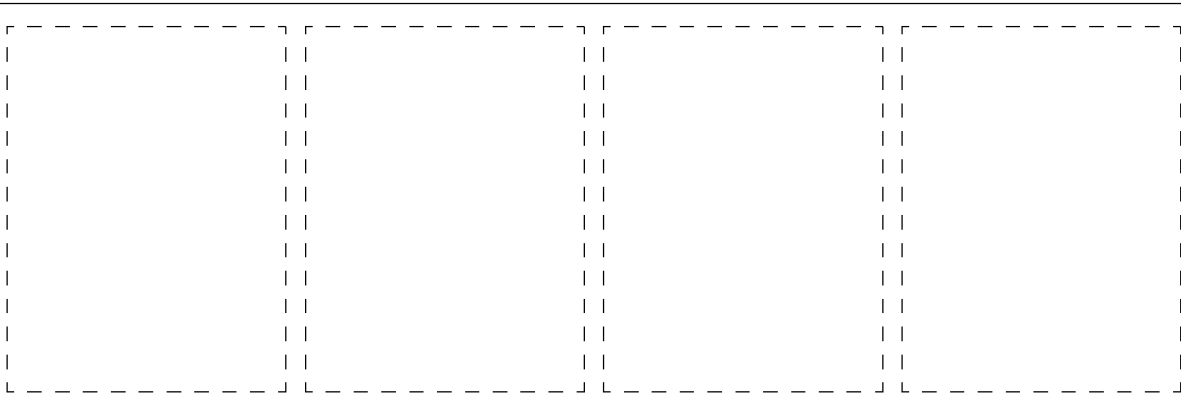
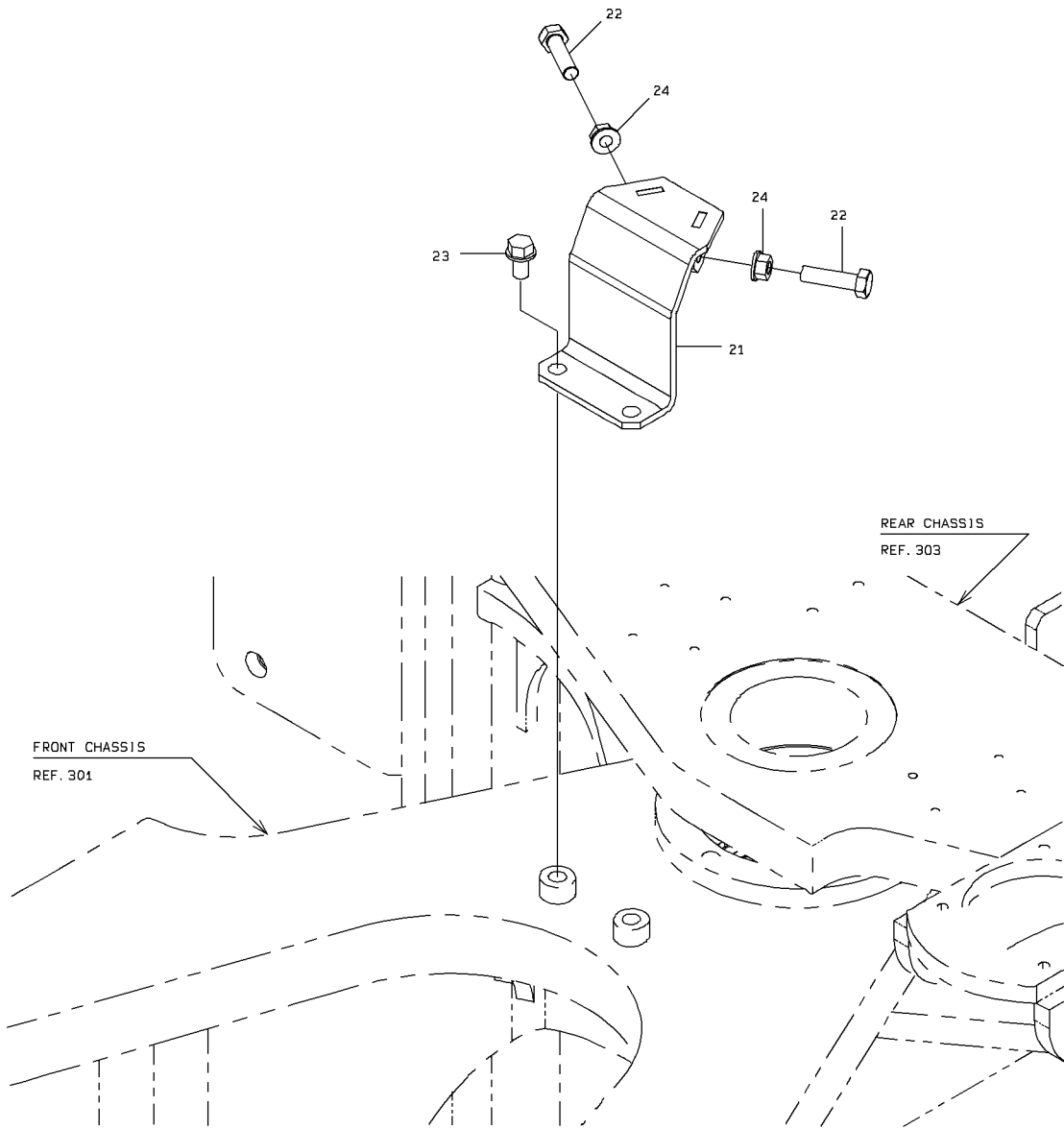

STEERING PARTS (STOP VALVE PLATE)

| SYM-BOL | PART NUMBER | PART NAME | UNIT Q, TY | SERIAL (A) - (B) | REMARKS | | | | REMARK |
|---------|-------------|---------------|---------------|---------------------|---------|---|---|--|--------|
| | | | | | N | P | D | | |
| 21A | 41753-45700 | PLATE | 1 | 5001 - | | | | | |
| 22A | 43900-20790 | BOLT | 2 | 5001 - | | | | | |
| 23A | 61802-12020 | BOLT, FLANGED | 2 | 5001 - | | | | | |
| 24A | 62480-21121 | NUT, FLANGED | 2 | 5001 - | | | | | |
| | | | | | | | | | |
| | | | | | | | | | |
| | | | | | | | | | |
| | | | | | | | | | |
| | | | | | | | | | |
| | | | | | | | | | |
| | | | | | | | | | |
| | | | | | | | | | |
| | | | | | | | | | |
| | | | | | | | | | |
| | | | | | | | | | |
| | | | | | | | | | |
| | | | | | | | | | |
| | | | | | | | | | |

STEERING PARTS (STOP VALVE)

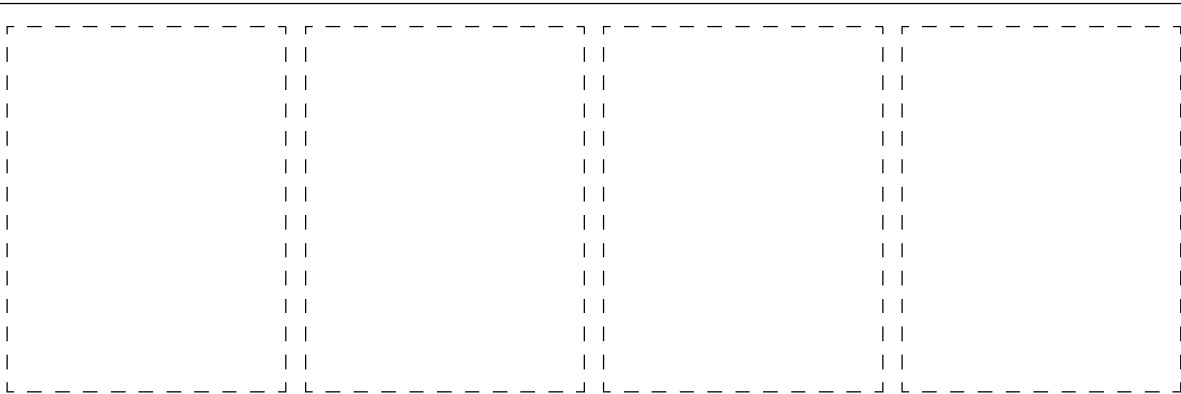
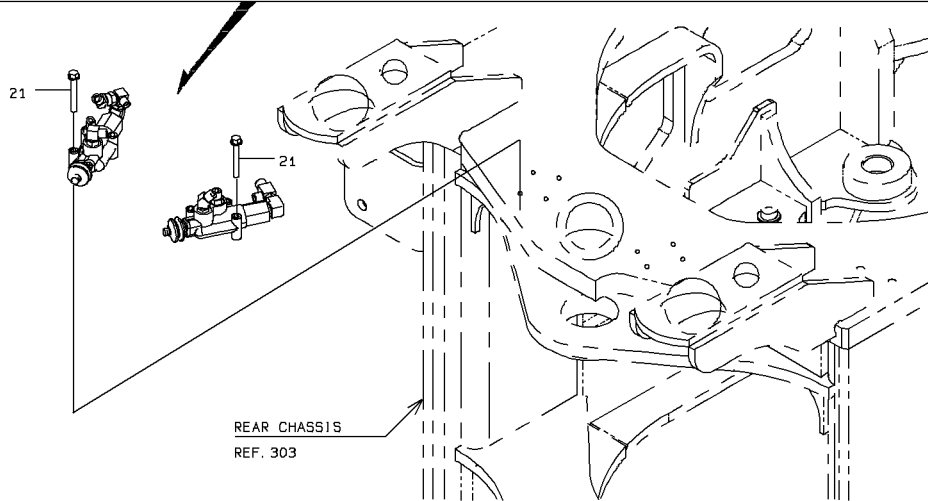
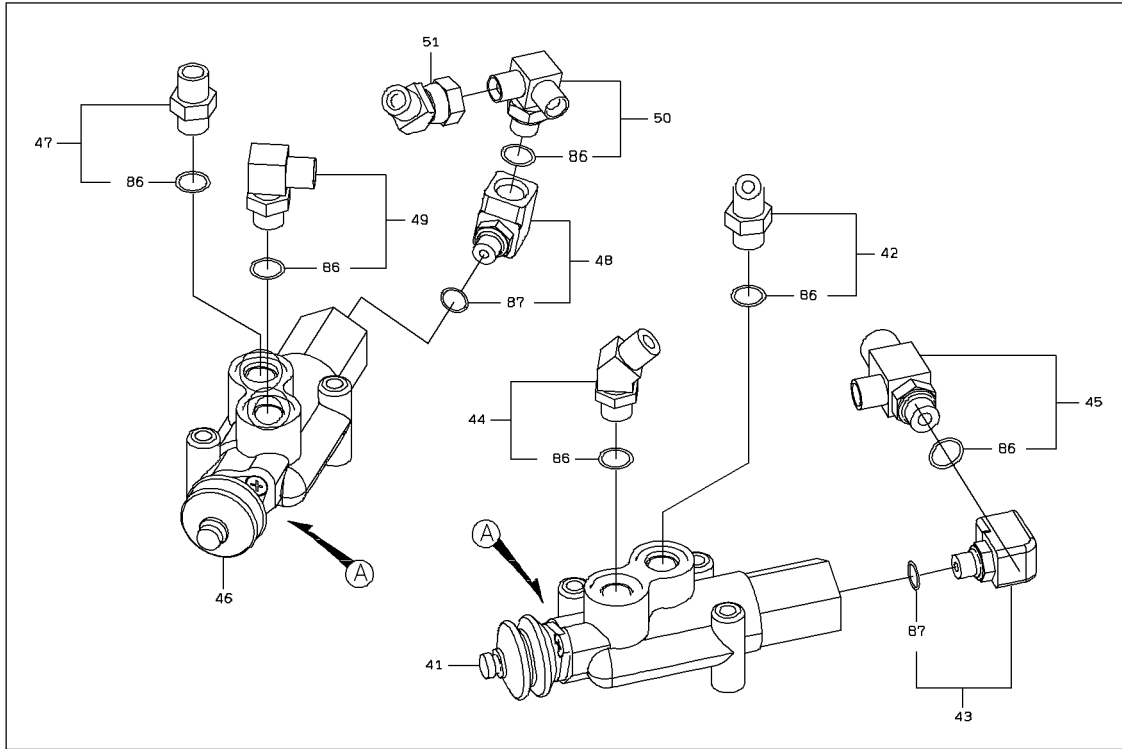

STEERING PARTS (STOP VALVE)

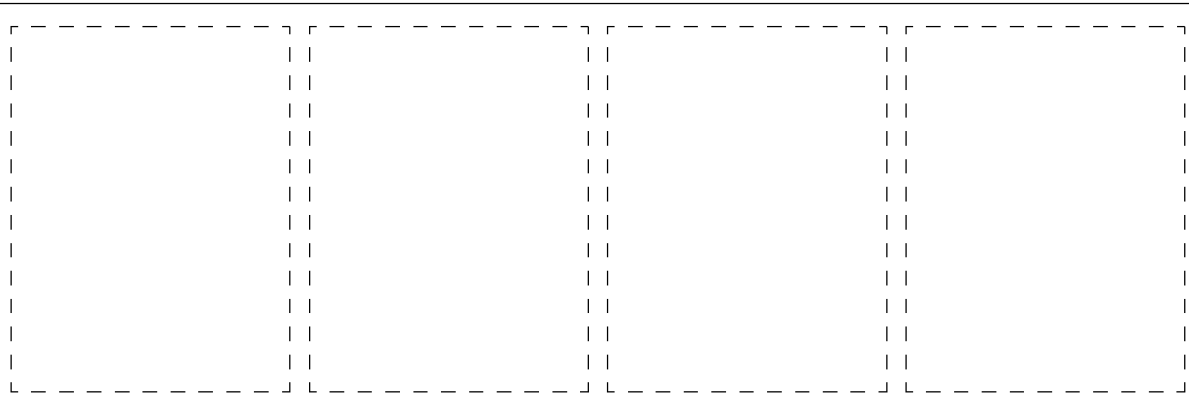
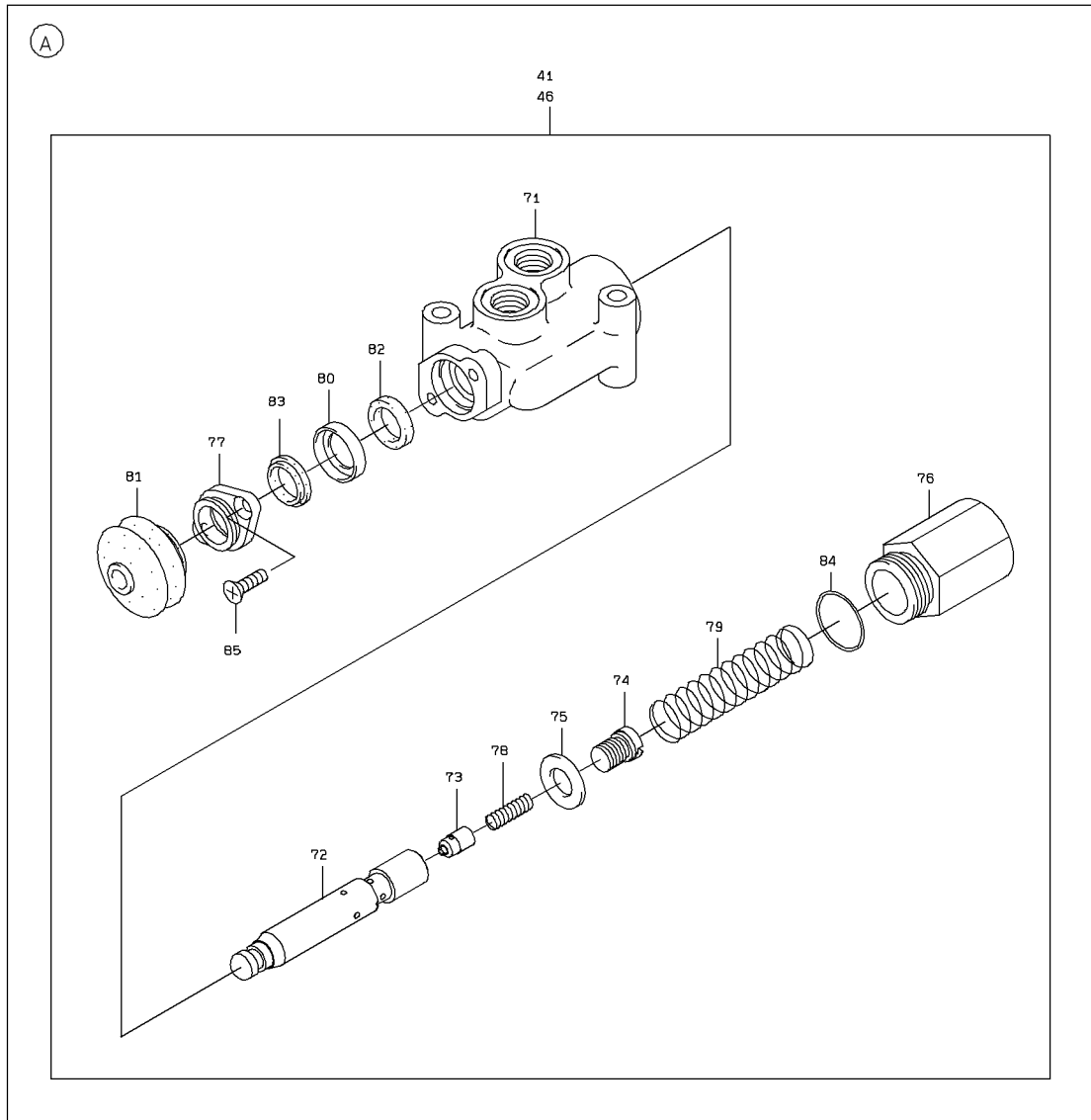

STEERING PARTS (STOP VALVE)

| SYM-BOL | PART NUMBER | PART NAME | UNIT Q,TY | SERIAL (A) - (B) | REMARKS | | | | | | | |
|---------|-------------|--------------------|-----------|------------------|---------|---|---|-----|-----|-----|-----|--------|
| | | | | | N | P | D | (A) | (B) | (C) | (D) | REMARK |
| 21A | 61802-08060 | BOLT,FLANGED | 6 | 5001 - | | | | | | | | |
| 41A | 38510-20560 | VALVE | 1 | 5001 - | | | | Y01 | | | | |
| 42A | 88201-06706 | ADAPTER | 1 | 5001 - | | | | | Y02 | | | |
| 43A | 30241-20690 | ADAPTER,ELBOW | 1 | 5001 - | | | | | | Y03 | | |
| 44A | 88241-07206 | ADAPTER,ELBOW | 1 | 5001 - | | | | | Y02 | | | |
| 45A | 30246-20720 | ADAPTER,TEE | 1 | 5001 - | | | | | Y02 | | | |
| 46A | 38510-20560 | VALVE | 1 | 5001 - | | | | Y01 | | | | |
| 47A | 88201-06706 | ADAPTER | 1 | 5001 - | | | | | Y02 | | | |
| 48A | 30241-20690 | ADAPTER,ELBOW | 1 | 5001 - | | | | | | Y03 | | |
| 49A | 88241-07106 | ADAPTER,ELBOW | 1 | 5001 - | | | | | Y02 | | | |
| 50A | 30246-24230 | ADAPTER,TEE | 1 | 5001 - | | | | | Y02 | | | |
| 51A | 30242-20770 | ADAPTER,ELBOW UNIO | 1 | 5001 - | | | | | | | | |
| 71A | 37900-27170 | HOUSING | 1 | 5001 - | | | | 01 | | | | |
| 72A | 35570-20350 | SPOOL | 1 | 5001 - | | | | 01 | | | | |
| 73A | 44074-20200 | POPPET | 1 | 5001 - | | | | 01 | | | | |
| 74A | 41530-22790 | PLUG | 1 | 5001 - | | | | 01 | | | | |
| 75A | 46000-20920 | WASHER | 1 | 5001 - | | | | 01 | | | | |
| 76A | 41530-23360 | PLUG | 1 | 5001 - | | | | 01 | | | | |
| 77A | 40510-26400 | FLANGE | 1 | 5001 - | | | | 01 | | | | |
| 78A | 35600-21710 | SPRING | 1 | 5001 - | | | | 01 | | | | |
| 79A | 35600-21700 | SPRING | 1 | 5001 - | | | | 01 | | | | |
| 80A | 35700-20810 | SPACER | 1 | 5001 - | | | | 01 | | | | |
| 81A | 40790-20210 | BOOT | 1 | 5001 - | | | | 01 | | | | |
| 82A | 39661-70390 | PACKING,U | 1 | 5001 - | | | | 01 | | | | |
| 83A | 34044-70660 | SEAL,DUST | 1 | 5001 - | | | | 01 | | | | |
| 84A | 65210-12029 | RING,O | 1 | 5001 - | | | | 01 | | | | |
| 85A | 62257-51616 | SCREW | 2 | 5001 - | | | | 01 | | | | |
| 86A | 65210-12014 | RING,O | 1 | 5001 - | | | | | 02 | | | |
| 87A | 65210-12011 | RING,O | 1 | 5001 - | | | | | | 03 | | |
| | | | | | | | | | | | | |
| | | | | | | | | | | | | |
| | | | | | | | | | | | | |
| | | | | | | | | | | | | |
| | | | | | | | | | | | | |
| | | | | | | | | | | | | |
| | | | | | | | | | | | | |
| | | | | | | | | | | | | |

MEMO

STEERING PIPING

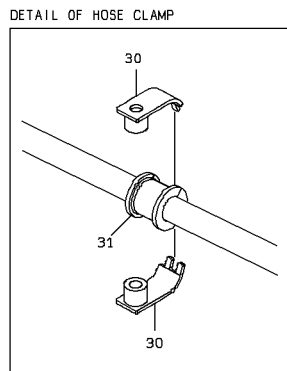
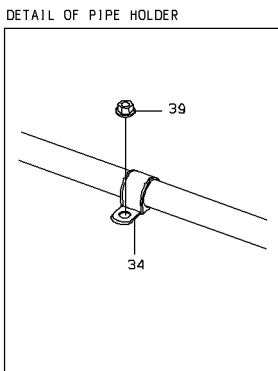
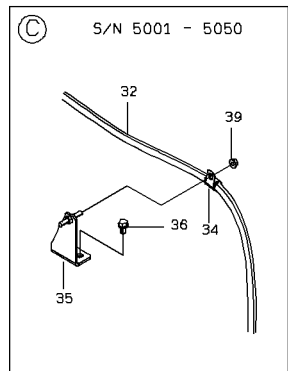
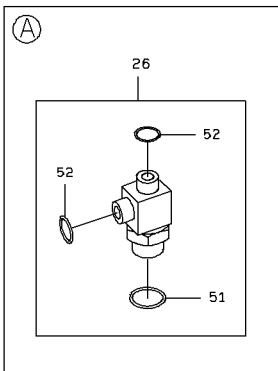
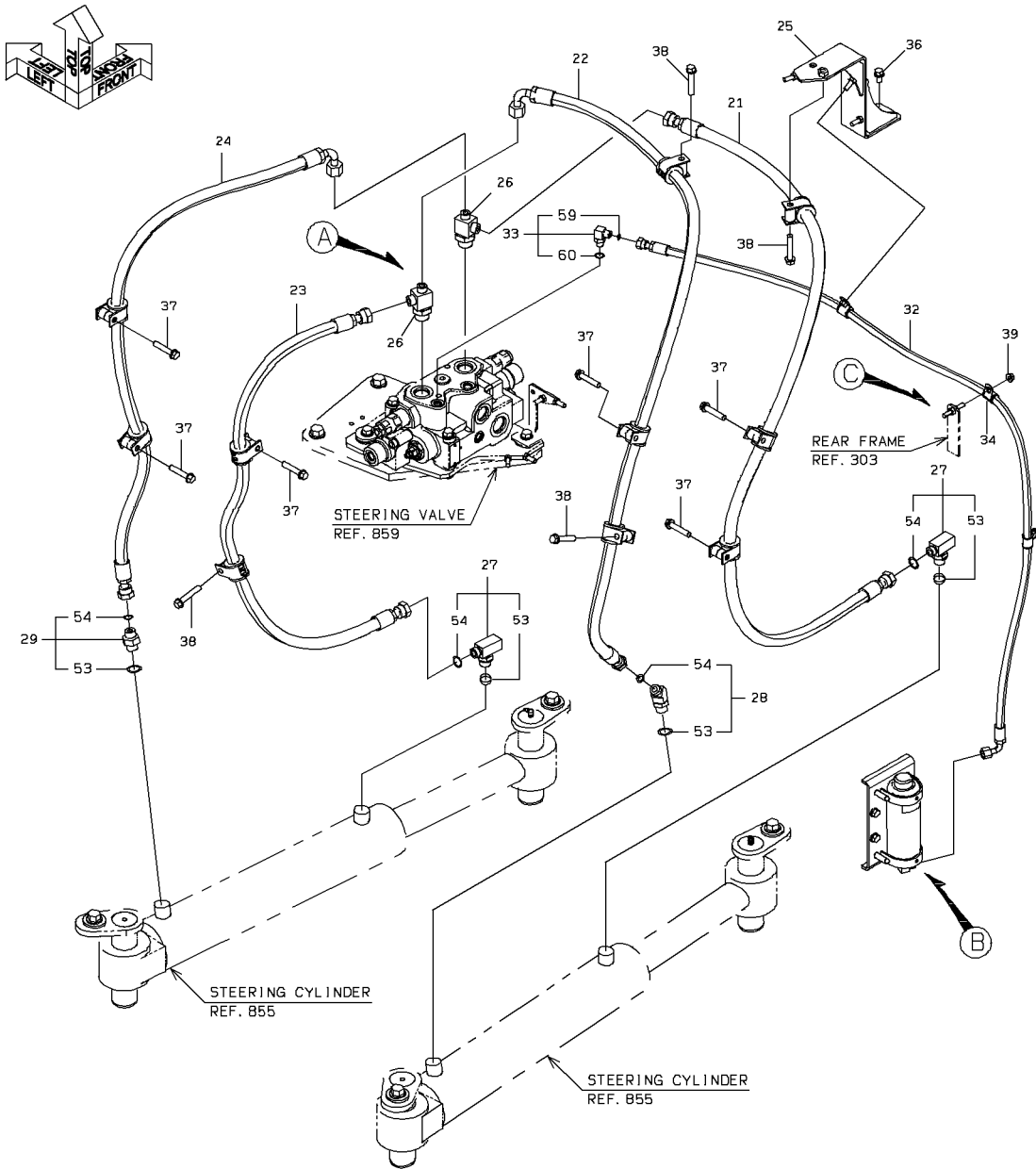

STEERING PIPING

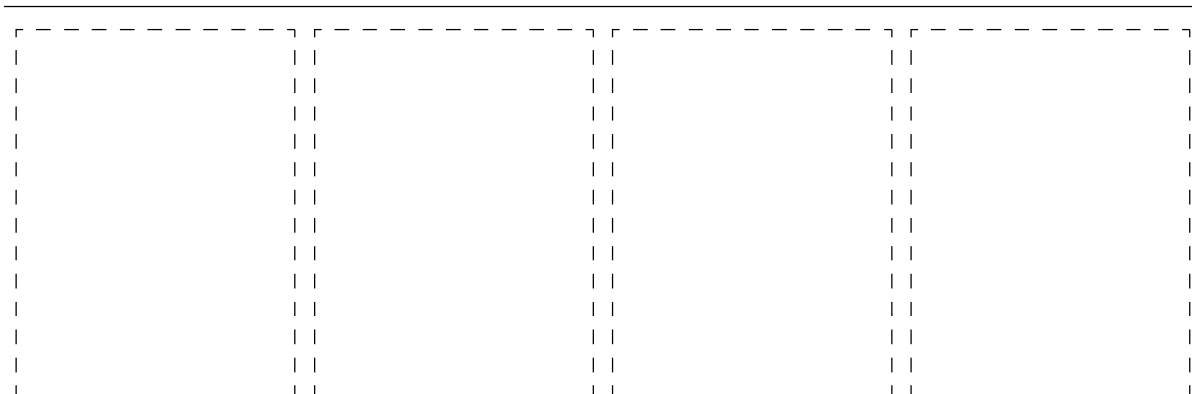
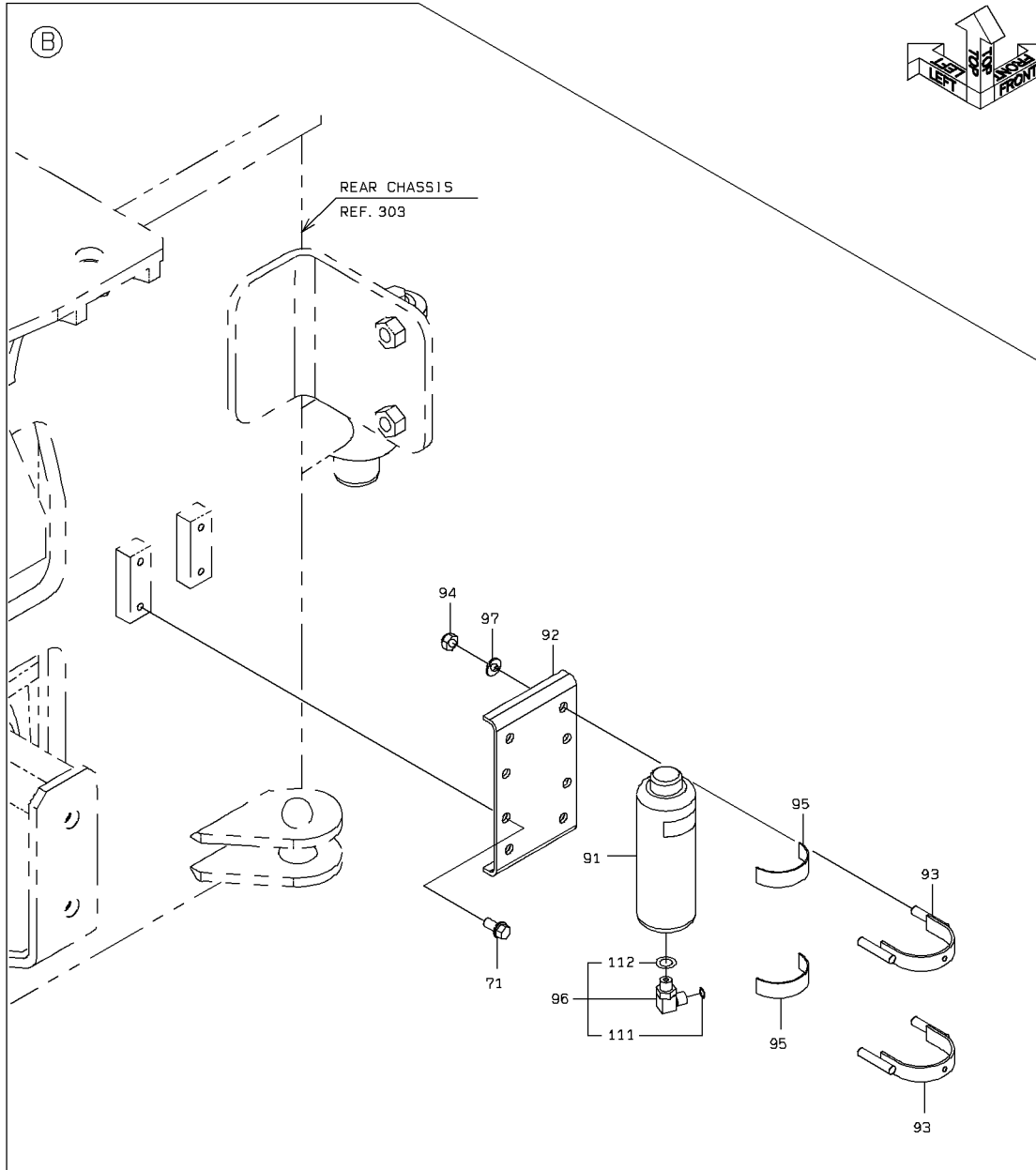

2-B

STEERING PIPING

| SYM-BOL | PART NUMBER | PART NAME | UNIT Q,TY | SERIAL | | REMARKS | | | | | | | |
|---------|-------------|--------------------|-----------|--------|-----|---------|---|---|-----|-----|-----|------|--------|
| | | | | (A) | (B) | N | P | D | (A) | (B) | (C) | (D) | REMARK |
| 21A | 68855-30196 | HOSE,HIGH PRESSURE | 1 | 5001 | - | | | | | | | | |
| 22A | 68835-30169 | HOSE,HIGH PRESSURE | 1 | 5001 | - | | | | | | | | |
| 23A | 68855-30134 | HOSE,HIGH PRESSURE | 1 | 5001 | - | | | | | | | | |
| 24A | 68835-30135 | HOSE,HIGH PRESSURE | 1 | 5001 | - | | | | | | | | |
| 25A | 41753-51060 | PLATE | 1 | 5001 | - | | | | | | | | |
| 26A | 30246-25910 | ADAPTER,TEE | 2 | 5001 | - | | | | Y01 | | | | |
| 27A | 30246-25890 | ADAPTER,TEE | 2 | 5001 | - | | | | Y02 | | | | |
| 28A | 88255-31308 | ADAPTER,ELBOW | 1 | 5001 | - | | | | Y02 | | | | |
| 29A | 88215-11308 | ADAPTER | 1 | 5001 | - | | | | Y02 | | | | |
| 30A | 32923-21310 | CLAMP,HOSE | 20 | 5001 | - | | | | | | | | |
| 31A | 88820-00032 | BUSHING,ELASTIC | 10 | 5001 | - | | | | | | | | |
| 32A | 68835-10151 | HOSE,HIGH PRESSURE | 1 | 5001 | - | | | | | | | | |
| 33A | 88255-10904 | ADAPTER,ELBOW | 1 | 5001 | - | | | | | Y03 | | | |
| 34A | 43573-20350 | HOLDER,PIPE | 3 | 5001 | - | | | | | | | D=15 | |
| 35A | 41754-26510 | PLATE | 1 | 5001 | - | 5050 | | D | | | | | |
| 36A | 61802-10016 | BOLT,FLANGED | 4 | 5001 | - | 5050 | | | | | | | |
| 36B | 61802-10016 | BOLT,FLANGED | 2 | 5051 | - | | | | | | | | |
| 37A | 61802-10050 | BOLT,FLANGED | 6 | 5001 | - | | | | | | | | |
| 38A | 61802-10055 | BOLT,FLANGED | 4 | 5001 | - | | | | | | | | |
| 39A | 62480-21081 | NUT,FLANGED | 3 | 5001 | - | | | | | | | | |
| 51A | 65210-12024 | RING,O | 1 | 5001 | - | | | | 01 | | | | |
| 52A | 47131-21060 | RING,O | 2 | 5001 | - | | | | 01 | | | | |
| 53A | 65210-12018 | RING,O | 1 | 5001 | - | | | | | 02 | | | |
| 54A | 47131-21060 | RING,O | 1 | 5001 | - | | | | | 02 | | | |
| 59A | 47131-21720 | RING,O | 1 | 5001 | - | | | | | | 03 | | |
| 60A | 65210-12011 | RING,O | 1 | 5001 | - | | | | | | 03 | | |
| 71A | 61802-10020 | BOLT,FLANGED | 4 | 5001 | - | | | | | | | | |
| 91A | 30100-60890 | ACCUMULATOR ASSY | 1 | 5001 | - | 5014 | | | | | | | |
| 91B | 30100-61470 | ACCUMULATOR ASSY | 1 | 5015 | - | | | C | | | | | |
| 92A | 41715-56290 | PLATE | 1 | 5001 | - | | | | | | | | |
| 93A | 38670-22190 | BAND | 2 | 5001 | - | | | | | | | | |
| 94A | 88031-06101 | NUT,SELF-LOCKING | 4 | 5001 | - | | | | | | | | |
| 95A | 33713-28910 | SHEET,RUBBER | 2 | 5001 | - | | | | | | | | |
| 96A | 88255-10904 | ADAPTER,ELBOW | 1 | 5001 | - | | | | | Y04 | | | |
| 97A | 62701-40101 | WASHER,PLANE | 4 | 5001 | - | | | | | | | | |
| 111A | 47131-21720 | RING,O | 1 | 5001 | - | | | | | | 04 | | |
| 112A | 65210-12011 | RING,O | 1 | 5001 | - | | | | | | 04 | | |
| | | | | | | | | | | | | | |
| | | | | | | | | | | | | | |
| | | | | | | | | | | | | | |
| | | | | | | | | | | | | | |
| | | | | | | | | | | | | | |

MEMO

PLUG MOUNT

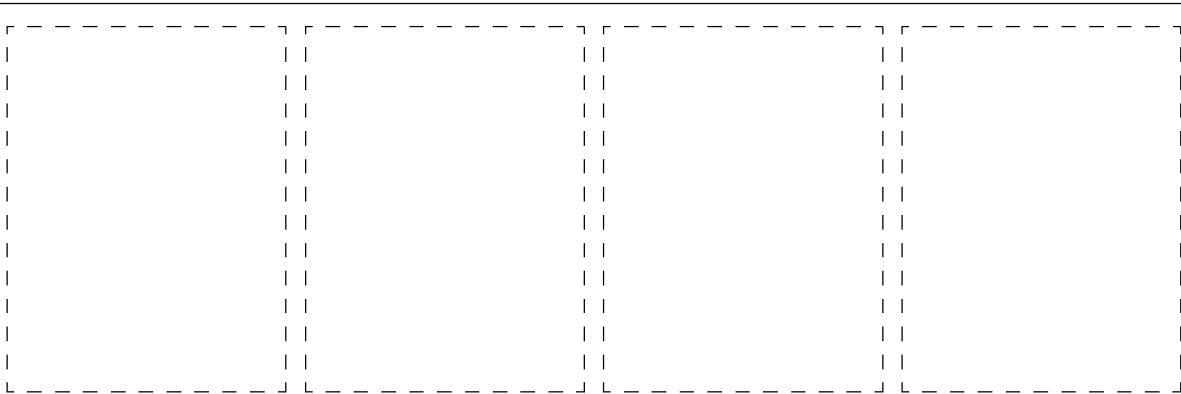
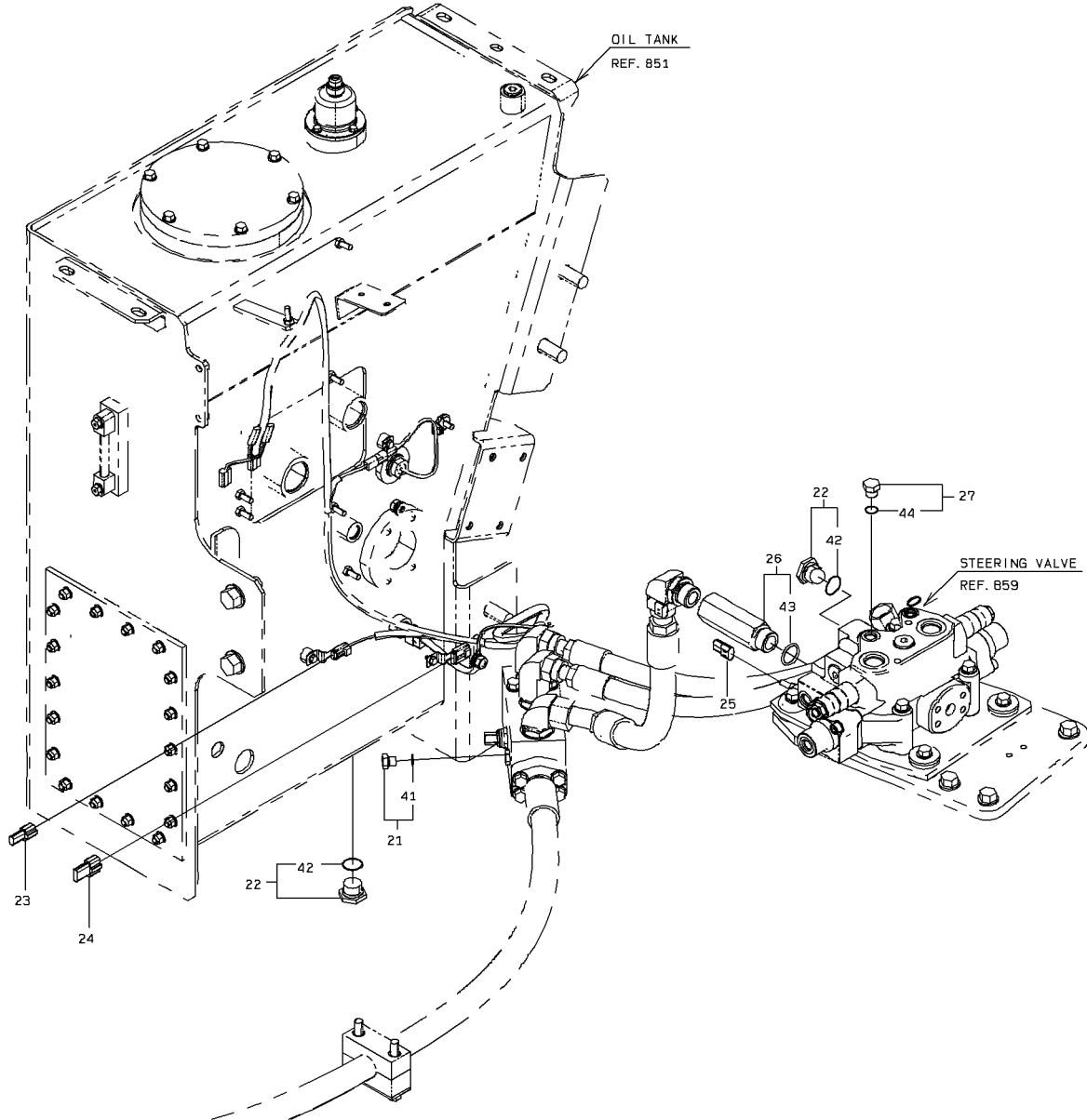

PLUG MOUNT

| SYM-BOL | PART NUMBER | PART NAME | UNIT Q,TY | SERIAL | | REMARKS | | | | | | | |
|---------|-------------|----------------|-----------|--------|-----|---------|---|---|-----|-----|-----|-----|--------|
| | | | | (A) | (B) | N | P | D | (A) | (B) | (C) | (D) | REMARK |
| 21A | 88390-21304 | PLUG | 1 | 5001 | - | | | | | | Y01 | | |
| 22A | 88390-21312 | PLUG | 2 | 5001 | - | | | | | | Y02 | | |
| 23A | 33305-21090 | CONNECTOR ASSY | 1 | 5001 | - | | | | | | | | |
| 24A | 33305-21100 | CONNECTOR ASSY | 1 | 5001 | - | | | | | | | | |
| 25A | 33305-21110 | CONNECTOR ASSY | 1 | 5001 | - | | | | | | | | |
| 26A | 30230-30530 | ADAPTER | 1 | 5001 | - | | | | | | Y03 | | |
| 27A | 88390-21306 | PLUG | 1 | 5001 | - | | | | | | | Y04 | |
| 41A | 65210-12011 | RING,O | 1 | 5001 | - | | | | | 01 | | | |
| 42A | 65210-12024 | RING,O | 1 | 5001 | - | | | | | | 02 | | |
| 43A | 65210-12029 | RING,O | 1 | 5001 | - | | | | | | | 03 | |
| 44A | 65210-12014 | RING,O | 1 | 5001 | - | | | | | | | | 04 |
| | | | | | | | | | | | | | |
| | | | | | | | | | | | | | |
| | | | | | | | | | | | | | |
| | | | | | | | | | | | | | |
| | | | | | | | | | | | | | |
| | | | | | | | | | | | | | |
| | | | | | | | | | | | | | |
| | | | | | | | | | | | | | |
| | | | | | | | | | | | | | |
| | | | | | | | | | | | | | |
| | | | | | | | | | | | | | |

BRAKE SYSTEM (BRAKE VALVE)

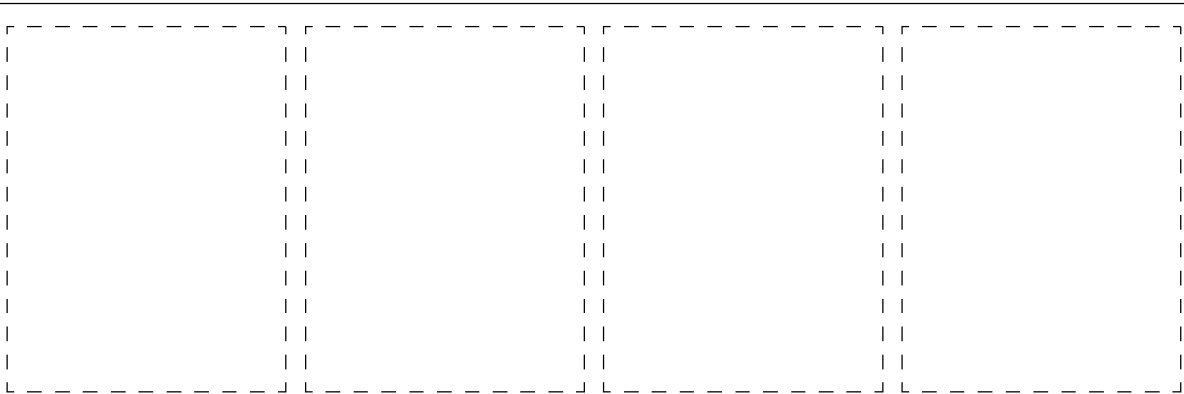
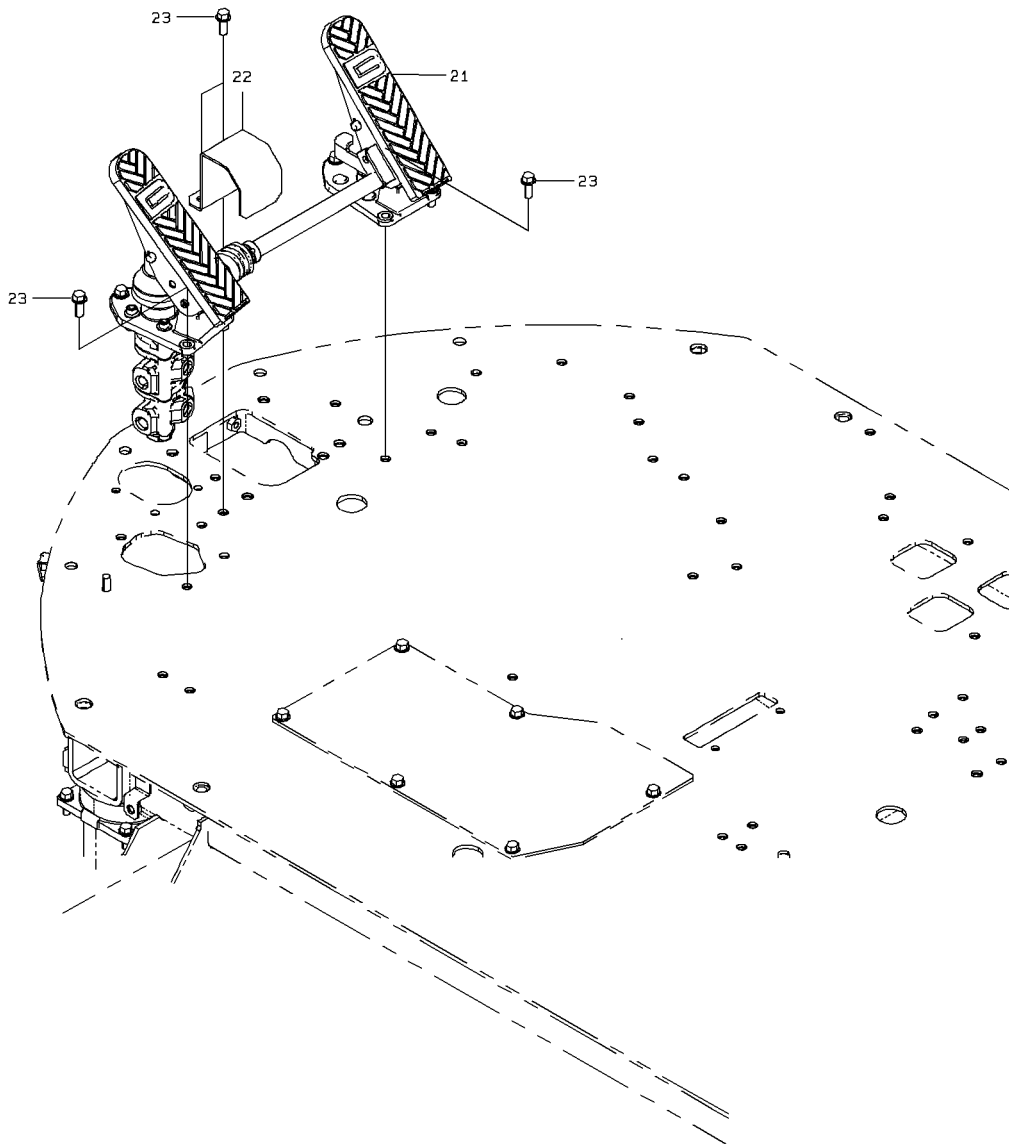

1-A

BRAKE SYSTEM (BRAKE VALVE)

| SYM-BOL | PART NUMBER | PART NAME | UNIT Q, TY | SERIAL (A) - (B) | REMARKS | | | | | |
|---------|-------------|------------------|------------|------------------|---------|---|---|-----|-----|-----|
| | | | | | N | P | D | (A) | (B) | (C) |
| 21A | 38531-61120 | VALVE ASSY,BRAKE | 1 | 5001 - | | | | | | |
| 22A | 41715-24790 | PLATE | 1 | 5001 - | | | | | | |
| 23A | 61802-10025 | BOLT,FLANGED | 8 | 5001 - | | | | | | |
| | | | | | | | | | | |
| | | | | | | | | | | |
| | | | | | | | | | | |
| | | | | | | | | | | |
| | | | | | | | | | | |
| | | | | | | | | | | |
| | | | | | | | | | | |
| | | | | | | | | | | |
| | | | | | | | | | | |
| | | | | | | | | | | |
| | | | | | | | | | | |
| | | | | | | | | | | |
| | | | | | | | | | | |
| | | | | | | | | | | |

BRAKE PIPING (FRONT CHASSIS)

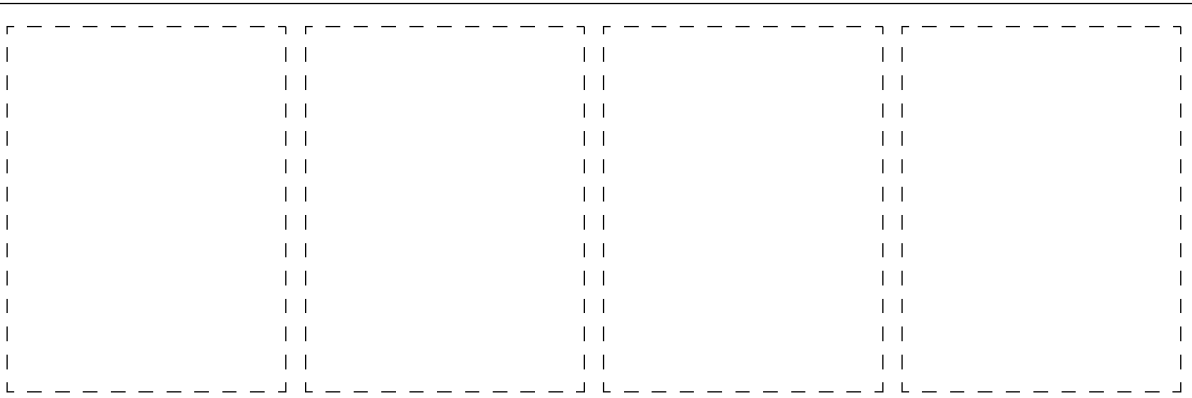
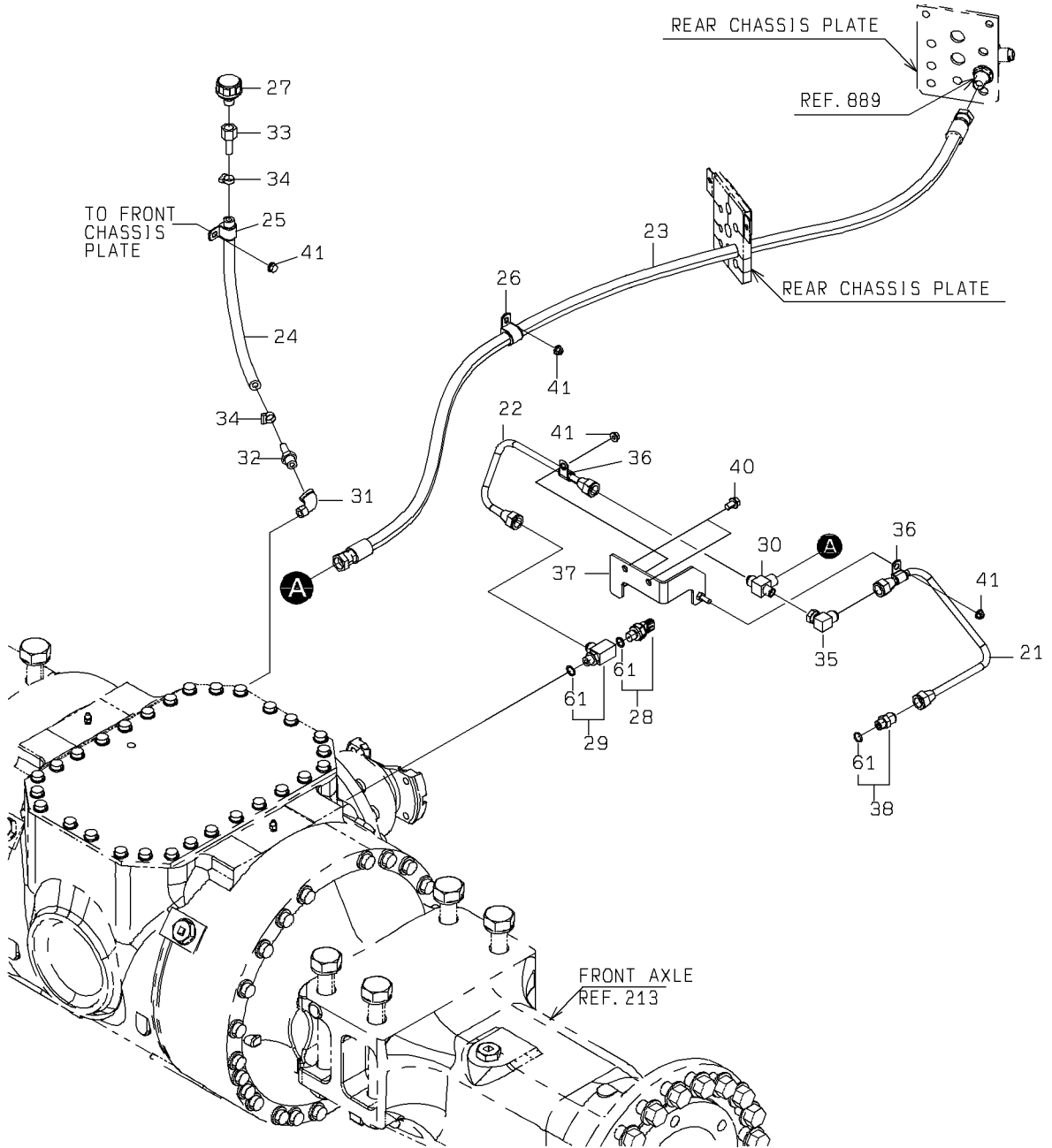

1-A

BRAKE PIPING (FRONT CHASSIS)

| SYM-BOL | PART NUMBER | PART NAME | UNIT Q,TY | SERIAL | | REMARKS | | | | | | |
|---------|---------------|--------------------|-----------|--------|-----|---------|---|---|-----|-----|-----|-------|
| | | | | (A) | (B) | N | P | D | (A) | (B) | (C) | (D) |
| 21A | 38706-34310 | PIPE ASSY,FLARED | 1 | 5001 | - | | | | | | | |
| 22A | 38706-34320 | PIPE ASSY,FLARED | 1 | 5001 | - | | | | | | | |
| 23A | 68655-30175 | HOSE,HIGH PRESSURE | 1 | 5001 | - | | | | | | | |
| 24A | 67040-09000 | HOSE,HEAT RESISTIN | 1 M | 5001 | - | | | | | | | L=400 |
| 25A | 43573-20300 | HOLDER,PIPE | 1 | 5001 | - | | | | | | | D=18 |
| 26A | 43573-20460 | HOLDER,PIPE | 1 | 5001 | - | | | | | | | D=22 |
| 27A | 41101-60010 | BREATHER ASSY | 1 | 5001 | - | | | | | | | |
| 28A | 35830-60140 | SENSOR,PRESSURE | 1 | 5001 | - | | | | Y01 | | | |
| 29A | 40733-21470 | FLARED FITTING,TEE | 1 | 5001 | - | | | | Y01 | | | |
| 30A | 40733-20760 | FLARED FITTING,TEE | 1 | 5001 | - | | | | | | | |
| 31A | 69205-03000 | FITTING,ELBOW | 1 | 5001 | - | | | | | | | |
| 32A | 88511-01060 | NIPPLE,HOSE | 1 | 5001 | - | | | | | | | |
| 33A | 88511-02060 | NIPPLE,HOSE | 1 | 5001 | - | | | | | | | |
| 34A | 69002-02200-7 | BAND,HOSE | 2 | 5001 | - | | | | | | | |
| 35A | 40732-20330 | FLARED FITTING,ELB | 1 | 5001 | - | | | | | | | |
| 36A | 43573-20280 | HOLDER,PIPE | 2 | 5001 | - | | | | | | | D=12 |
| 37A | 41754-20160 | PLATE | 1 | 5001 | - | | | | | | | |
| 38A | 40730-20040 | FLARED FITTING | 1 | 5001 | - | | | | Y01 | | | |
| 40A | 61802-10016 | BOLT,FLANGED | 2 | 5001 | - | | | | | | | |
| 41A | 62480-21081 | NUT,FLANGED | 4 | 5001 | - | | | | | | | |
| 61A | 65210-12014 | RING,O | 1 | 5001 | - | | | | 01 | | | |
| | | | | | | | | | | | | |
| | | | | | | | | | | | | |
| | | | | | | | | | | | | |
| | | | | | | | | | | | | |
| | | | | | | | | | | | | |
| | | | | | | | | | | | | |
| | | | | | | | | | | | | |
| | | | | | | | | | | | | |
| | | | | | | | | | | | | |
| | | | | | | | | | | | | |
| | | | | | | | | | | | | |

BRAKE PIPING (FLOOR BOARD)

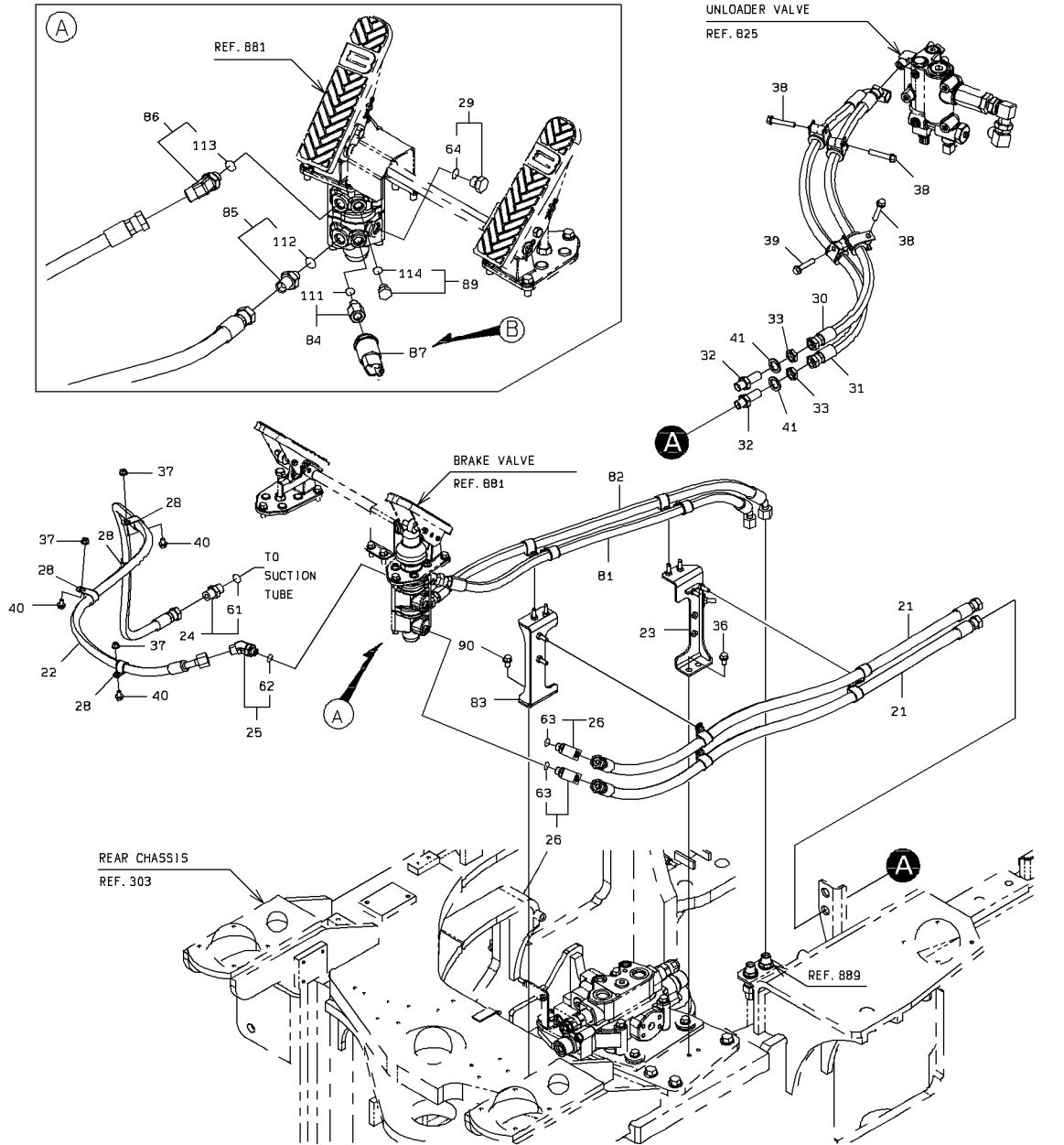

DETAIL OF PIPE HOLDER

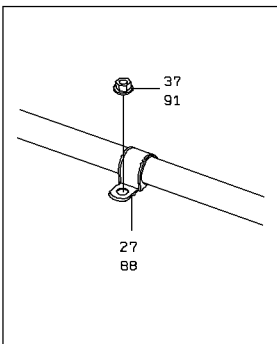

DETAIL OF HOSE CLAMP

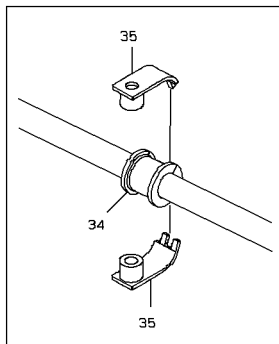

(B) S/N 5001 - 5012

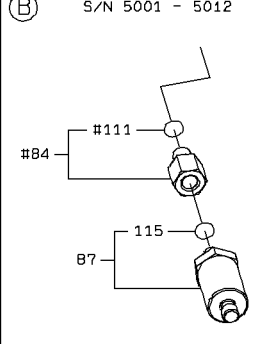

BRAKE PIPING (FLOOR BOARD)

| SYM-BOL | PART NUMBER | PART NAME | UNIT Q,TY | SERIAL | | REMARKS | | | | | | | | |
|---------|---------------|--------------------|-----------|--------|-----|---------|---|---|-----|-----|-----|-----|--------|------|
| | | | | (A) | (B) | N | P | D | (A) | (B) | (C) | (D) | REMARK | |
| 21A | 68755-30121 | HOSE,HIGH PRESSURE | 2 | 5001 | - | | | | | | | | | |
| 22A | 68055-30199 | HOSE,HIGH PRESSURE | 1 | 5001 | - | | | | | | | | | |
| 23A | 41753-57320 | PLATE | 1 | 5001 | - | | | | | | | | | |
| 24A | 88201-06708 | ADAPTER | 1 | 5001 | - | | | | | Y01 | | | | |
| 25A | 30241-25350 | ADAPTER,ELBOW | 1 | 5001 | - | | | | | | Y02 | | | |
| 26A | 38904-21880 | FITTING,TEE | 2 | 5001 | - | | | | | | | Y03 | | |
| 27A | 43573-20460 | HOLDER,PIPE | 4 | 5001 | - | | | | | | | | | D=22 |
| 28A | 43573-20360 | HOLDER,PIPE | 4 | 5001 | - | | | | | | | | | D=20 |
| 29A | 88390-21306 | PLUG | 1 | 5001 | - | | | | | | | | Y04 | |
| 30A | 68755-30083 | HOSE,HIGH PRESSURE | 1 | 5001 | - | | | | | | | | | |
| 31A | 68735-30092 | HOSE,HIGH PRESSURE | 1 | 5001 | - | | | | | | | | | |
| 32A | 30230-22020 | ADAPTER | 2 | 5001 | - | | | | | | | | | |
| 33A | 37600-20670 | NUT | 2 | 5001 | - | | | | | | | | | |
| 34A | 88820-00032 | BUSHING,ELASTIC | 4 | 5001 | - | | | | | | | | | |
| 35A | 32923-21310 | CLAMP,HOSE | 8 | 5001 | - | | | | | | | | | |
| 36A | 61802-10016 | BOLT,FLANGED | 2 | 5001 | - | | | | | | | | | |
| 37A | 62480-21081 | NUT,FLANGED | 8 | 5001 | - | | | | | | | | | |
| 38A | 61802-10055 | BOLT,FLANGED | 3 | 5001 | - | | | | | | | | | |
| 39A | 61802-10050 | BOLT,FLANGED | 1 | 5001 | - | | | | | | | | | |
| 40A | 61802-08016-7 | BOLT,FLANGED | 3 | 5001 | - | | | | | | | | | |
| 41A | 62701-40201 | WASHER,PLANE | 2 | 5001 | - | | | | | | | | | |
| 61A | 65210-12018 | RING,O | 1 | 5001 | - | | | | | 01 | | | | |
| 62A | 65210-12014 | RING,O | 1 | 5001 | - | | | | | | 02 | | | |
| 63A | 65210-12014 | RING,O | 1 | 5001 | - | | | | | | | 03 | | |
| 64A | 65210-12014 | RING,O | 1 | 5001 | - | | | | | | | | 04 | |
| 81A | 68645-30100 | HOSE,HIGH PRESSURE | 1 | 5001 | - | | | | | | | | | |
| 82A | 68645-30105 | HOSE,HIGH PRESSURE | 1 | 5001 | - | | | | | | | | | |
| 83A | 41753-45310 | PLATE | 1 | 5001 | - | | | | | | | | | |
| 84A | 38906-22000 | FITTING,BUSHING | 1 | 5001 | - | | | | | Y05 | | | | |
| 85A | 30230-26390 | ADAPTER | 1 | 5001 | - | | | | | | Y06 | | | |
| 86A | 30241-25350 | ADAPTER,ELBOW | 1 | 5001 | - | | | | | | | Y07 | | |
| 87A | 35047-60720 | SWITCH,PRESSURE | 1 | 5001 | - | 5012 | | | | | | | Y08 | |
| 87B | 35047-60790 | SWITCH,PRESSURE | 1 | 5013 | - | | B | | | | | | | |
| 88A | 43573-20460 | HOLDER,PIPE | 4 | 5001 | - | | | | | | | | | D=22 |
| 89A | 88390-21304 | PLUG | 1 | 5001 | - | | | | | Y09 | | | | |
| 90A | 61802-10016 | BOLT,FLANGED | 2 | 5001 | - | | | | | | | | | |
| 91A | 62480-21081 | NUT,FLANGED | 4 | 5001 | - | | | | | | | | | |
| 111A | 65210-12011 | RING,O | 1 | 5001 | - | | | | | 05 | | | | |
| 112A | 65210-12014 | RING,O | 1 | 5001 | - | | | | | | 06 | | | |
| 113A | 65210-12014 | RING,O | 1 | 5001 | - | | | | | | | 07 | | |
| 114A | 65210-12011 | RING,O | 1 | 5001 | - | | | | | 09 | | | | |
| 115A | 39600-74260 | PACKING | 1 | 5001 | - | 5012 | D | | | | | | 08 | |
| | | | | | | | | | | | | | | |
| | | | | | | | | | | | | | | |
| | | | | | | | | | | | | | | |
| | | | | | | | | | | | | | | |

BRAKE PIPING (REAR CHASSIS)

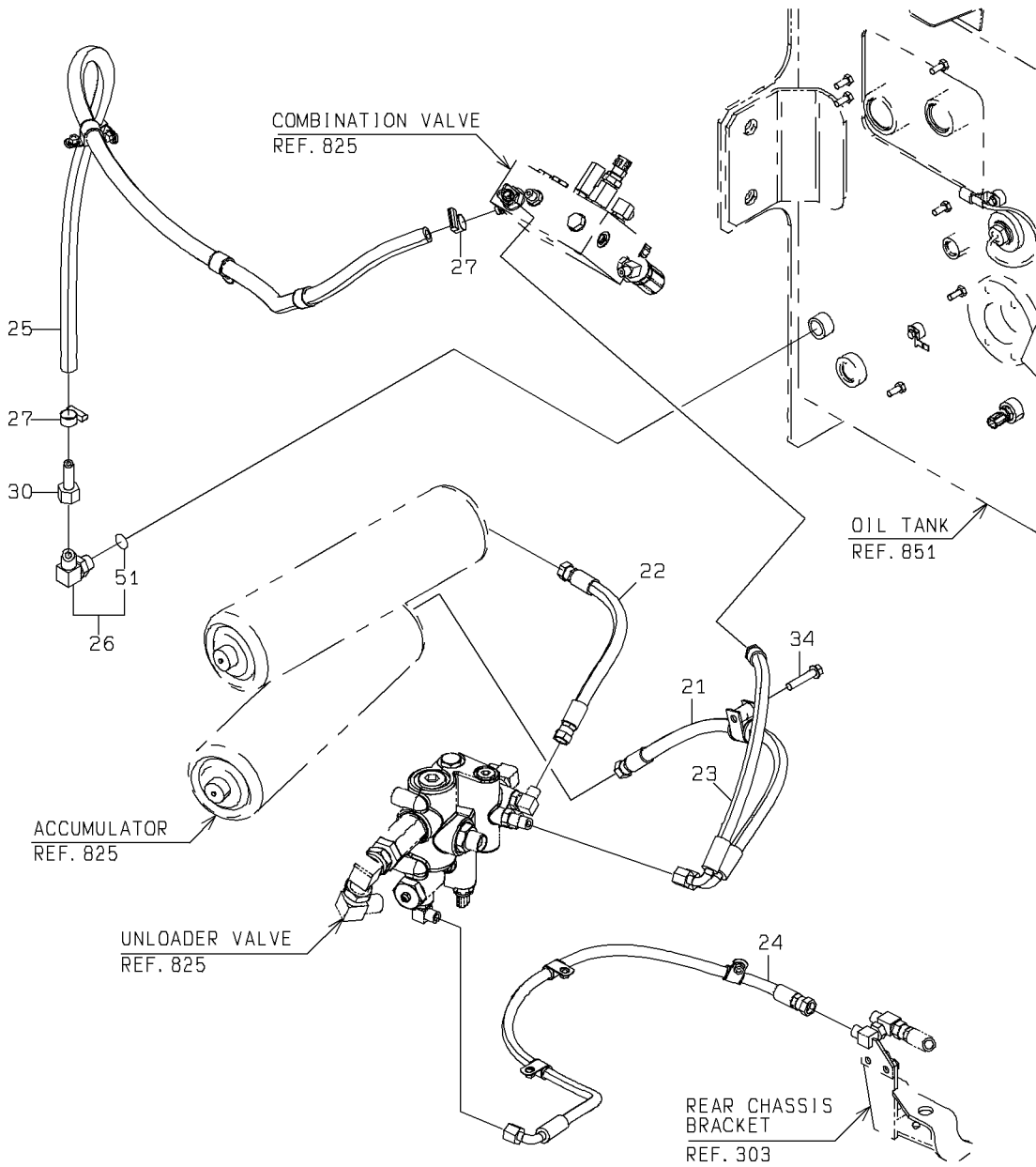

DETAIL OF PIPE HOLDER

DETAIL OF HOSE CLAMP

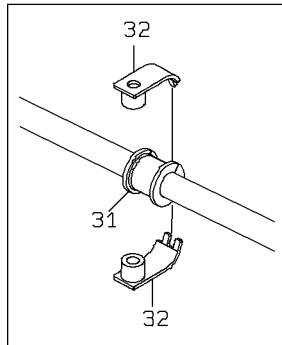
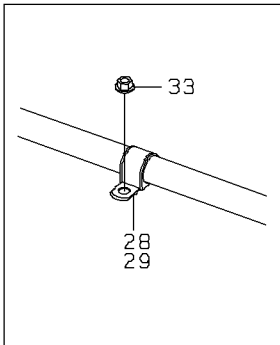

1-A

BRAKE PIPING (REAR CHASSIS)

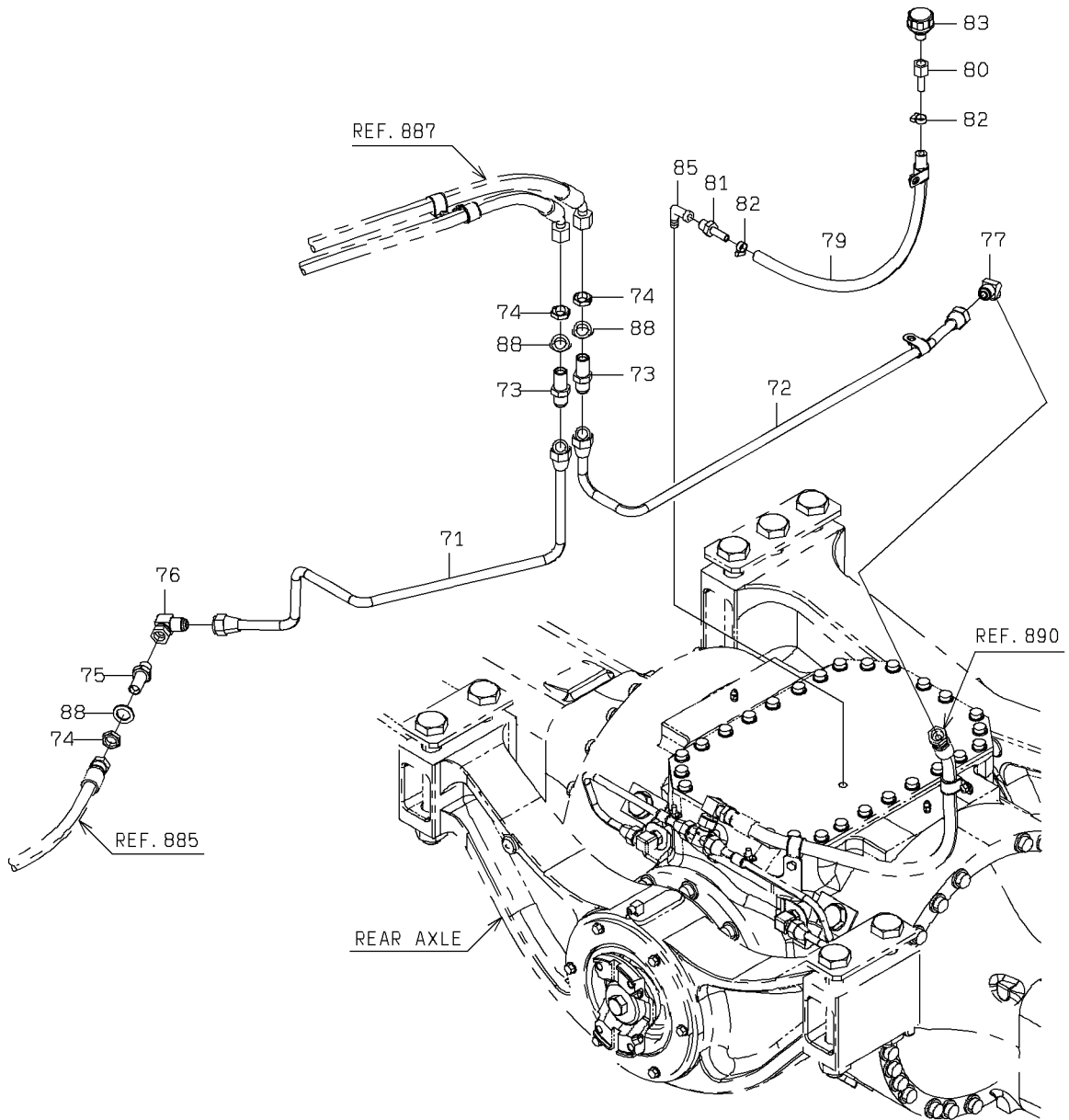

DETAIL OF PIPE HOLDER

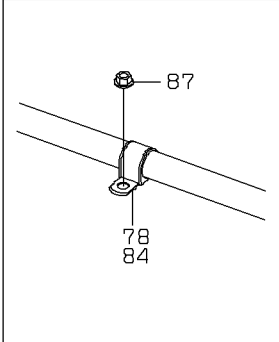

2-A

BRAKE PIPING (REAR CHASSIS)

| SYM-BOL | PART NUMBER | PART NAME | UNIT Q,TY | SERIAL | | REMARKS | | | | | | |
|---------|---------------|--------------------|-----------|--------|-----|---------|---|---|-----|-----|-----|--------|
| | | | | (A) | (B) | N | P | D | (A) | (B) | (C) | (D) |
| 21A | 68735-20062 | HOSE,HIGH PRESSURE | 1 | 5001 | - | | | | | | | |
| 22A | 68755-20038 | HOSE,HIGH PRESSURE | 1 | 5001 | - | | | | | | | |
| 23A | 68735-20050 | HOSE,HIGH PRESSURE | 1 | 5001 | - | | | | | | | |
| 24A | 68035-20100 | HOSE,HIGH PRESSURE | 1 | 5001 | - | | | | | | | |
| 25A | 67040-12000 | HOSE,HEAT RESISTIN | 2 M | 5001 | - | 5050 | | | | | | L=1950 |
| 25B | 67040-12000 | HOSE,HEAT RESISTIN | 2 M | 5051 | - | | B | | | | | L=2000 |
| 26A | 88241-07108 | ADAPTER,ELBOW | 1 | 5001 | - | | | | | | | |
| 27A | 69002-02300-7 | BAND,HOSE | 2 | 5001 | - | | | | | | | |
| 28A | 43573-20350 | HOLDER,PIPE | 3 | 5001 | - | | | | | | | D=15 |
| 29A | 43573-20460 | HOLDER,PIPE | 4 | 5001 | - | | | | | | | D=22 |
| 30A | 88511-03080 | NIPPLE,HOSE | 1 | 5001 | - | | | | | | | |
| 31A | 88820-00028 | BUSHING,ELASTIC | 1 | 5001 | - | | | | | | | |
| 32A | 32923-21300 | CLAMP,HOSE | 2 | 5001 | - | | | | | | | |
| 33A | 62480-21081 | NUT,FLANGED | 7 | 5001 | - | | | | | | | |
| 34A | 61802-10050 | BOLT,FLANGED | 1 | 5001 | - | | | | | | | |
| 51A | 65210-12018 | RING,O | 1 | 5001 | - | | | | | | | |
| 71A | 38706-34210 | PIPE ASSY,FLARED | 1 | 5001 | - | | | | | | | |
| 72A | 38706-34520 | PIPE ASSY,FLARED | 1 | 5001 | - | | | | | | | |
| 73A | 40730-20490 | FLARED FITTING | 2 | 5001 | - | | | | | | | |
| 74A | 37600-20670 | NUT | 3 | 5001 | - | | | | | | | |
| 75A | 30230-22020 | ADAPTER | 1 | 5001 | - | | | | | | | |
| 76A | 30242-20280 | ADAPTER,ELBOW UNIO | 1 | 5001 | - | | | | | | | |
| 77A | 40732-20810 | FLARED FITTING,ELB | 1 | 5001 | - | | | | | | | |
| 78A | 43573-20350 | HOLDER,PIPE | 1 | 5001 | - | | | | | | | D=15 |
| 79A | 67040-09000 | HOSE,HEAT RESISTIN | 1 M | 5001 | - | 5004 | | | | | | L=590 |
| 79B | 67040-09000 | HOSE,HEAT RESISTIN | 1 M | 5005 | - | | C | | | | | L=600 |
| 80A | 88511-02060 | NIPPLE,HOSE | 1 | 5001 | - | | | | | | | |
| 81A | 88511-01060 | NIPPLE,HOSE | 1 | 5001 | - | | | | | | | |
| 82A | 69002-02200-7 | BAND,HOSE | 2 | 5001 | - | | | | | | | |
| 83A | 41101-60010 | BREATHER ASSY | 1 | 5001 | - | | | | | | | |
| 84A | 43573-20300 | HOLDER,PIPE | 1 | 5001 | - | | | | | | | D=18 |
| 85A | 69205-03000 | FITTING,ELBOW | 1 | 5001 | - | | | | | | | |
| 87A | 62480-21081 | NUT,FLANGED | 2 | 5001 | - | | | | | | | |
| 88A | 62701-40201 | WASHER,PLANE | 3 | 5001 | - | | | | | | | |
| | | | | | | | | | | | | |
| | | | | | | | | | | | | |
| | | | | | | | | | | | | |
| | | | | | | | | | | | | |
| | | | | | | | | | | | | |
| | | | | | | | | | | | | |

MEMO

BRAKE PIPING (REAR AXLE)

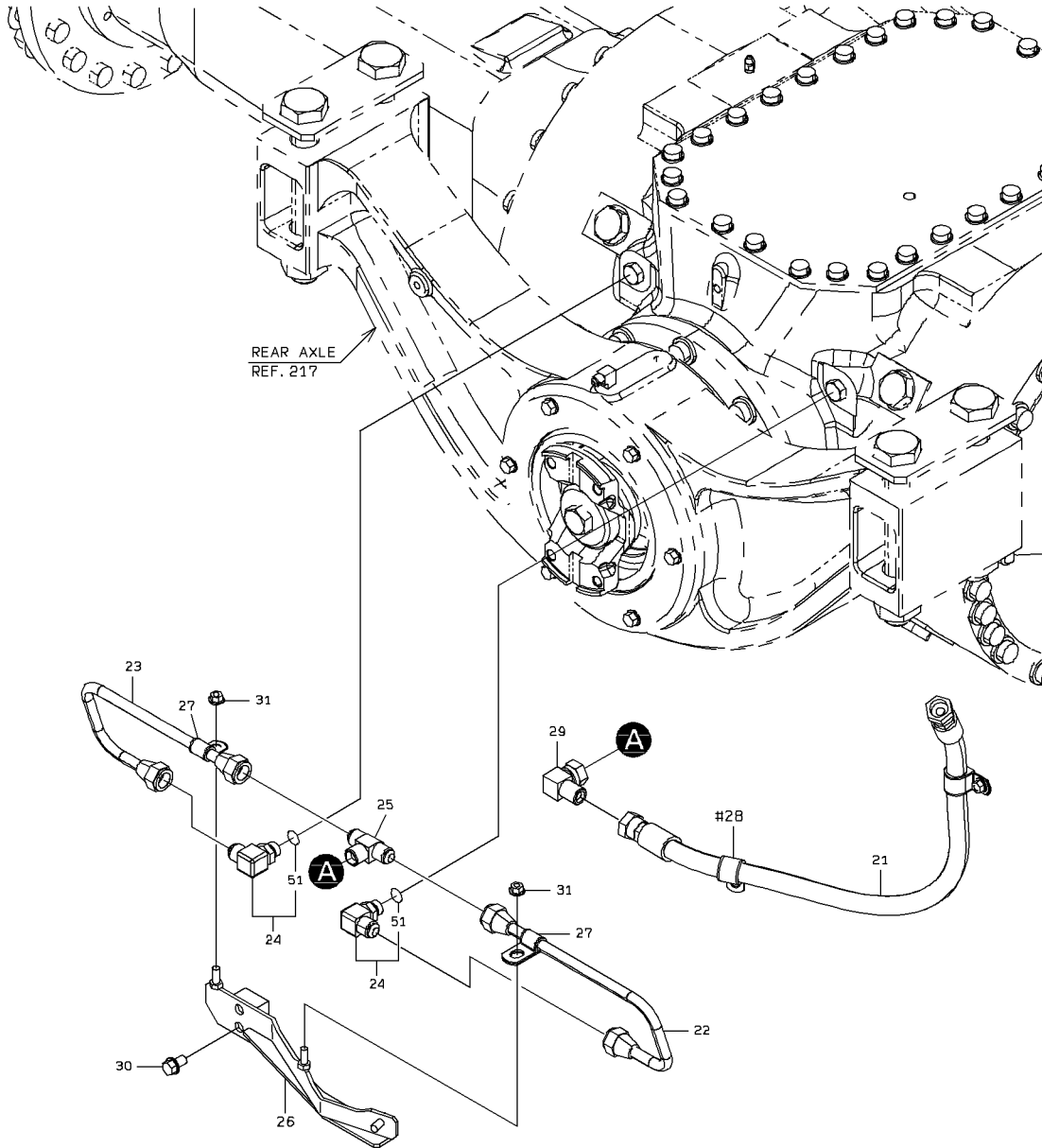

DETAIL OF PIPE HOLDER

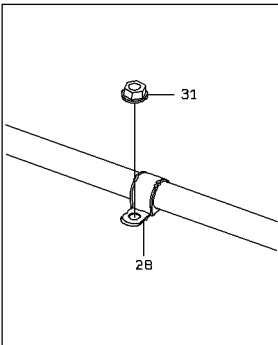

S/N 5001 - 5004

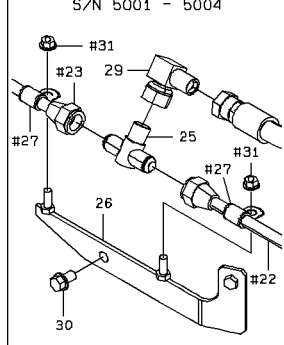

BRAKE PIPING (REAR AXLE)

| SYM-BOL | PART NUMBER | PART NAME | UNIT Q, TY | SERIAL | | REMARKS | | | | | | |
|---------|-------------|--------------------|------------|--------|-----|---------|---|-----|-----|-----|-----|------|
| | | | | (A) | (B) | N | P | D | (A) | (B) | (C) | (D) |
| 21A | 68655-30075 | HOSE,HIGH PRESSURE | 1 | 5001 | - | | | | | | | |
| 22A | 38706-34330 | PIPE ASSY,FLARED | 1 | 5001 | - | 5004 | | | | | | |
| 22B | 38706-35870 | PIPE ASSY,FLARED | 1 | 5005 | - | | C | | | | | |
| 23A | 38706-34340 | PIPE ASSY,FLARED | 1 | 5001 | - | | | | | | | |
| 24A | 40732-20070 | FLARED FITTING,ELB | 2 | 5001 | - | | | Y01 | | | | |
| 25A | 40733-20320 | FLARED FITTING,TEE | 1 | 5001 | - | | | | | | | |
| 26A | 41754-20420 | PLATE | 1 | 5001 | - | 5004 | | | | | | |
| 26B | 41754-43240 | PLATE | 1 | 5005 | - | | C | | | | | |
| 27A | 43573-20280 | HOLDER,PIPE | 2 | 5001 | - | | | | | | | D=12 |
| 28A | 43573-20460 | HOLDER,PIPE | 2 | 5001 | - | | | | | | | D=22 |
| 29A | 30242-20220 | ADAPTER,ELBOW UNIO | 1 | 5001 | - | | | | | | | |
| 30A | 61802-10035 | BOLT,FLANGED | 2 | 5001 | - | | | | | | | |
| 31A | 62480-21081 | NUT,FLANGED | 4 | 5001 | - | | | | | | | |
| 51A | 65210-12014 | RING,O | 1 | 5001 | - | | | 01 | | | | |
| | | | | | | | | | | | | |
| | | | | | | | | | | | | |
| | | | | | | | | | | | | |
| | | | | | | | | | | | | |
| | | | | | | | | | | | | |
| | | | | | | | | | | | | |
| | | | | | | | | | | | | |
| | | | | | | | | | | | | |
| | | | | | | | | | | | | |
| | | | | | | | | | | | | |
| | | | | | | | | | | | | |

PARKING BRAKE

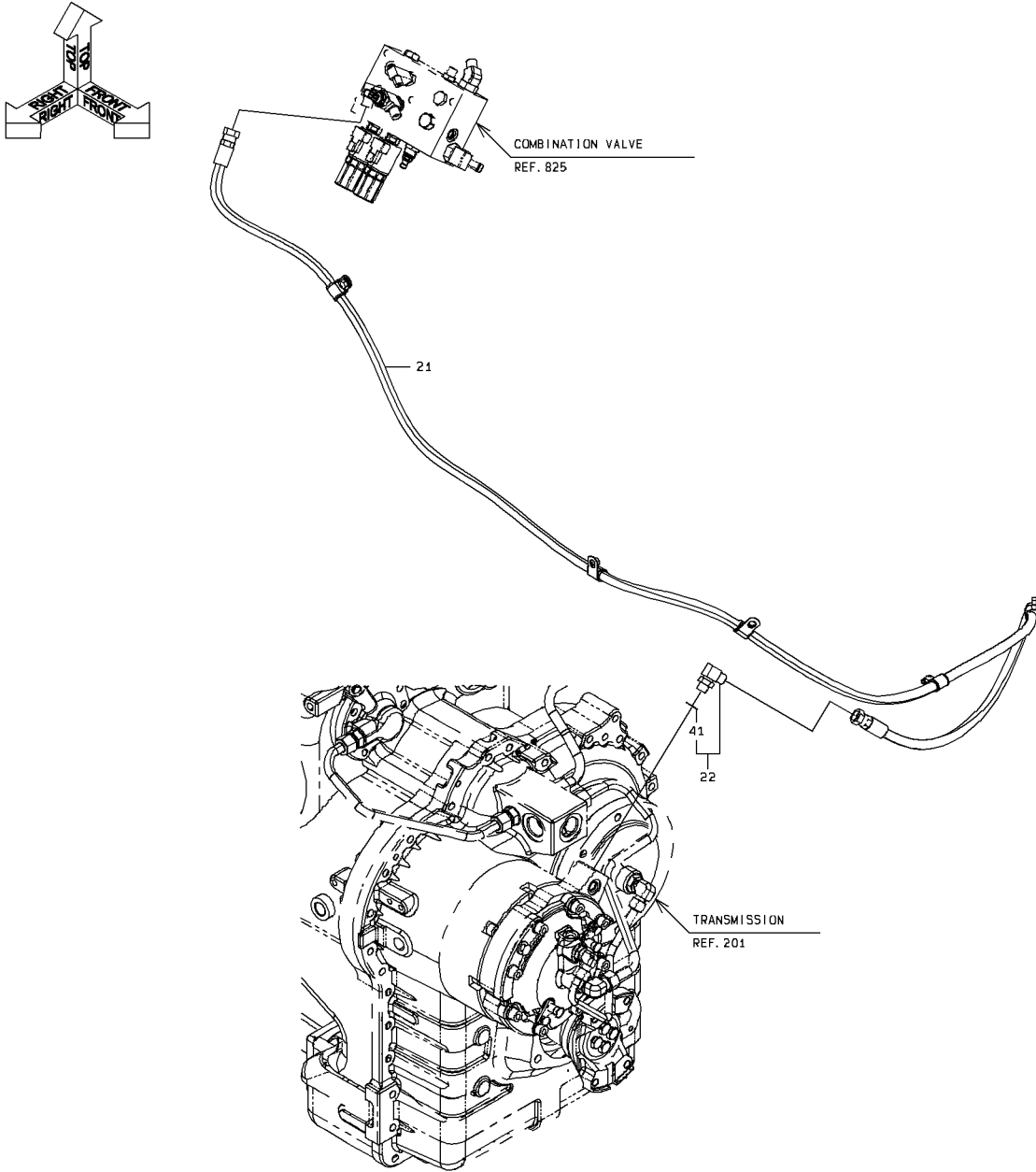

DETAIL OF PIPE HOLDER

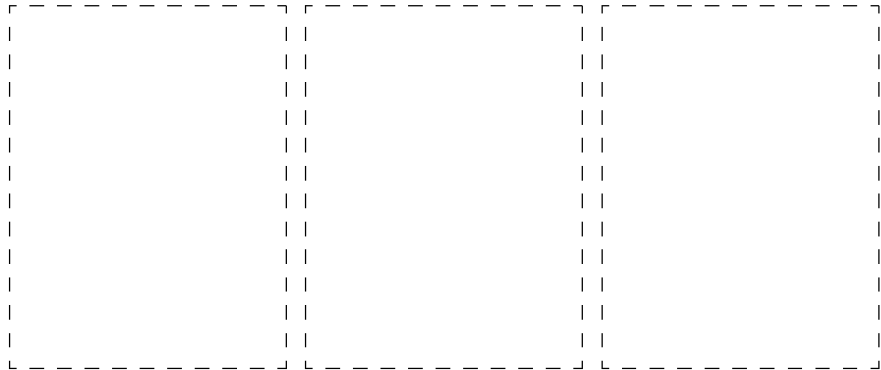
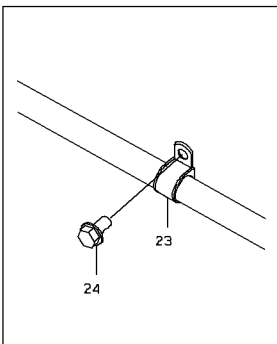

OIL CYLINDER MOUNT

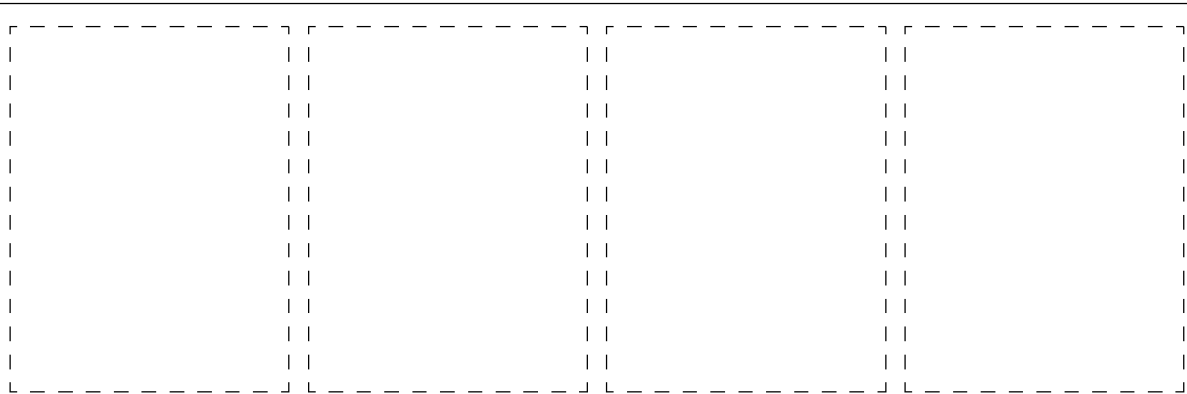
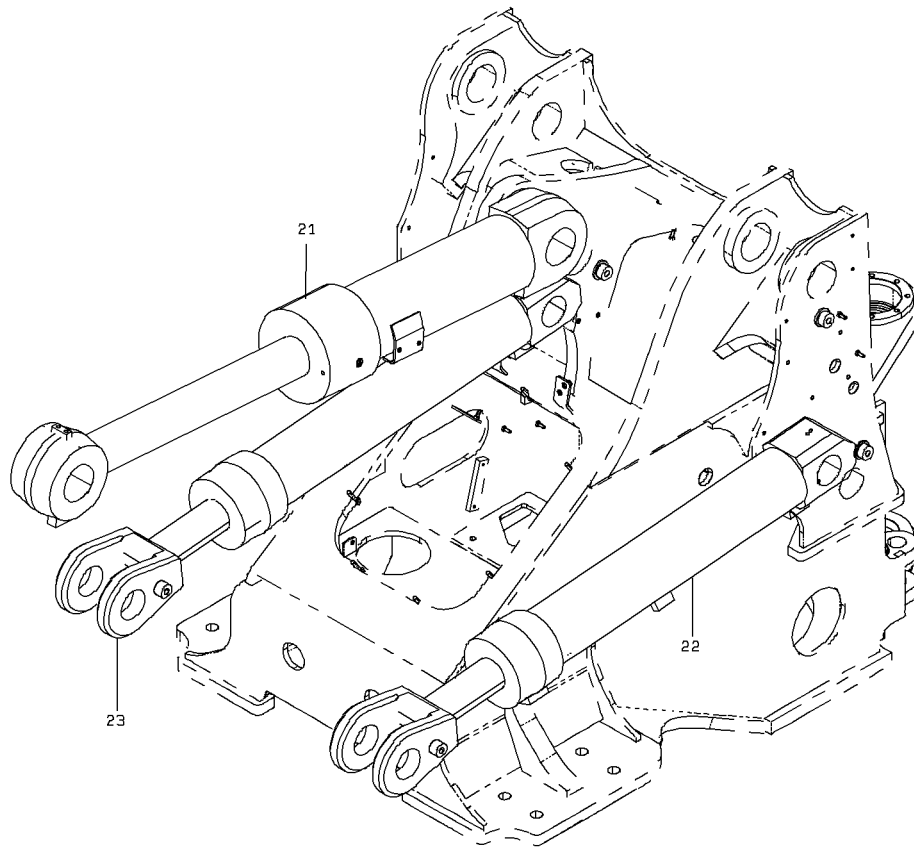

1-A

GREASE PIPING

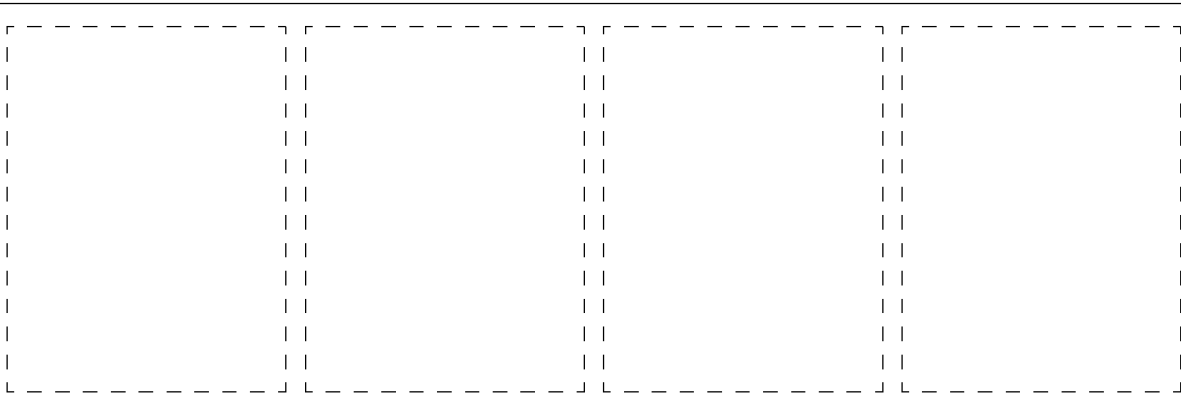
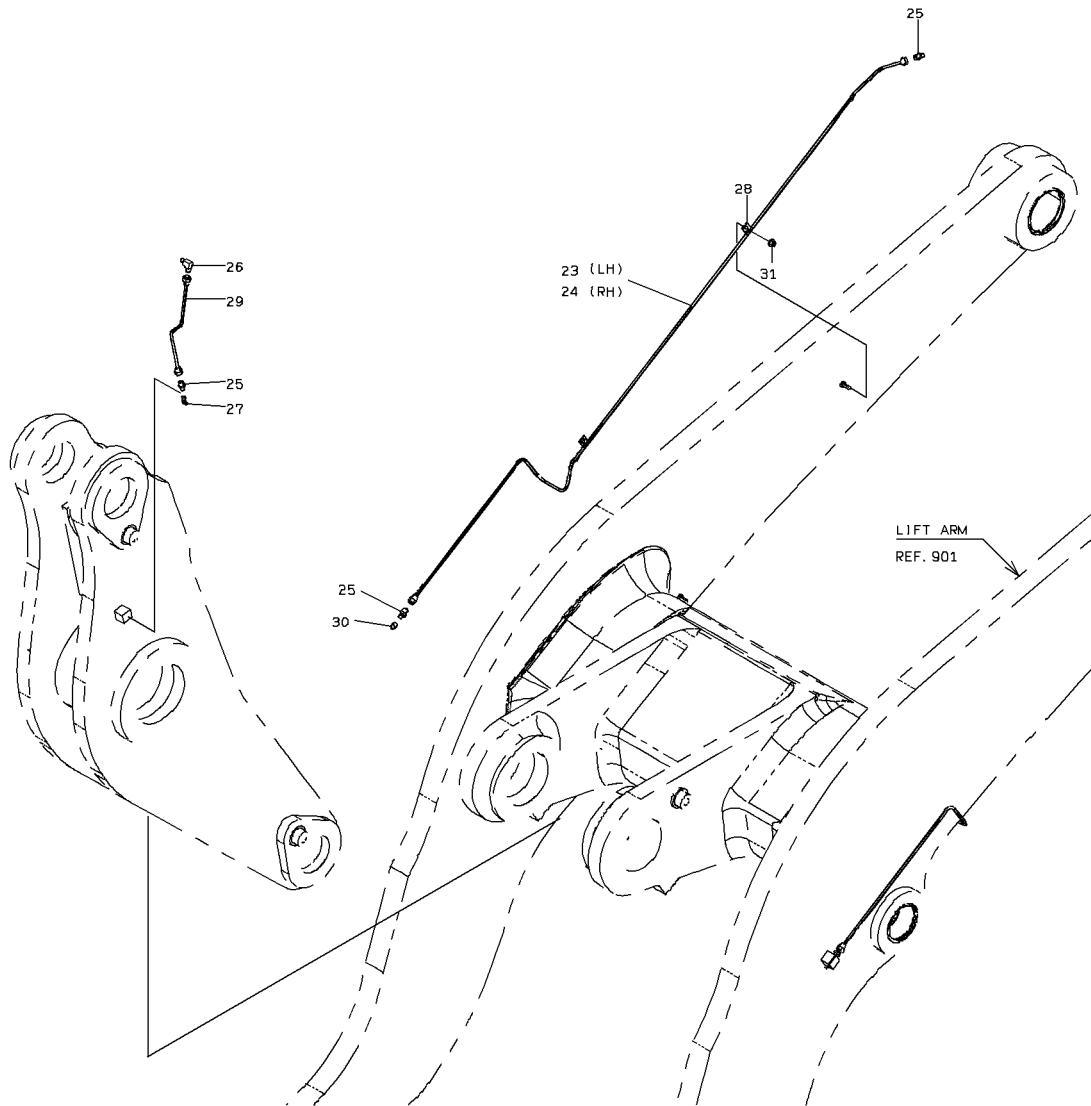

GREASE PIPING

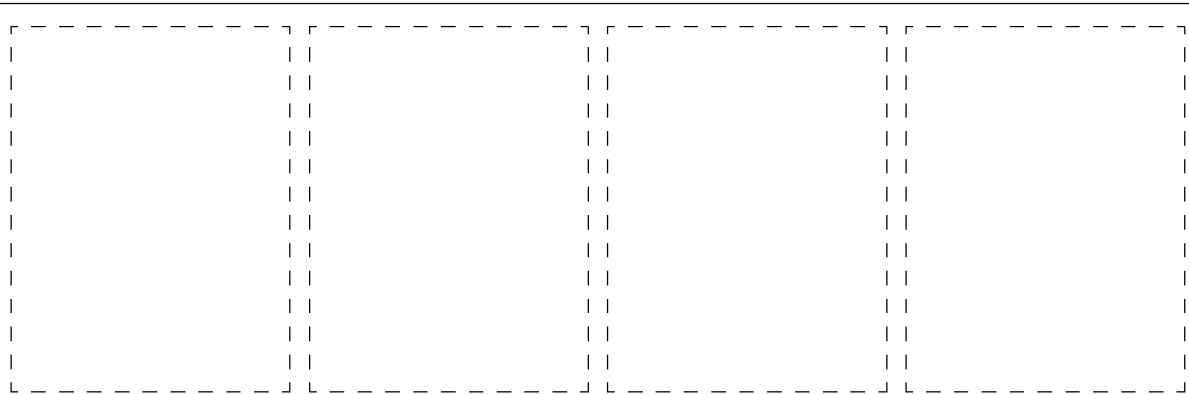
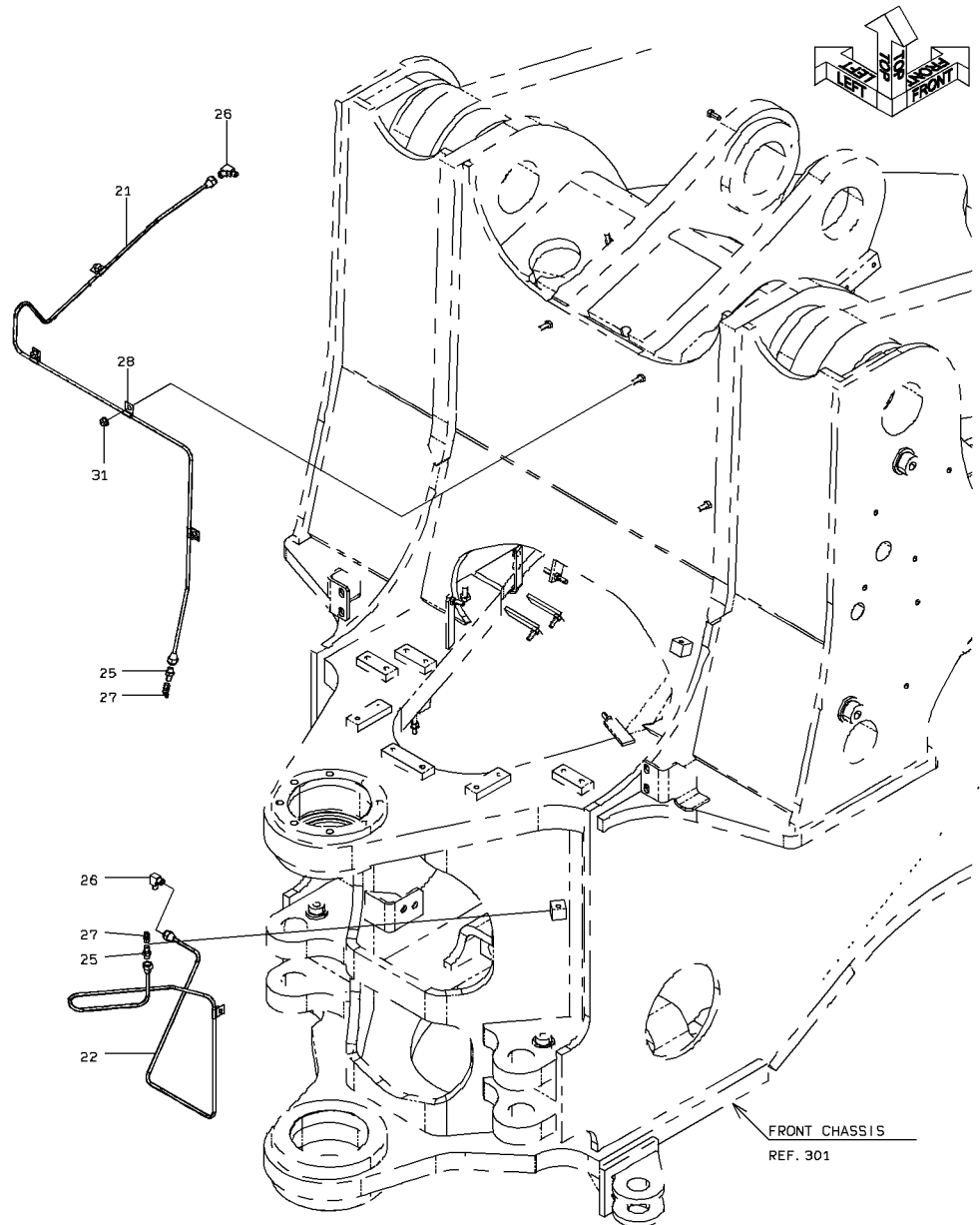

2-A

GREASE PIPING

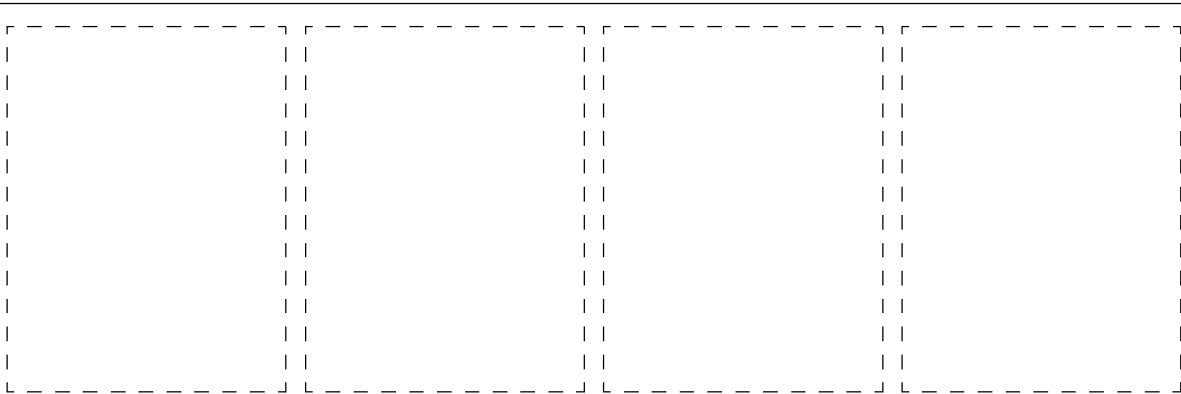
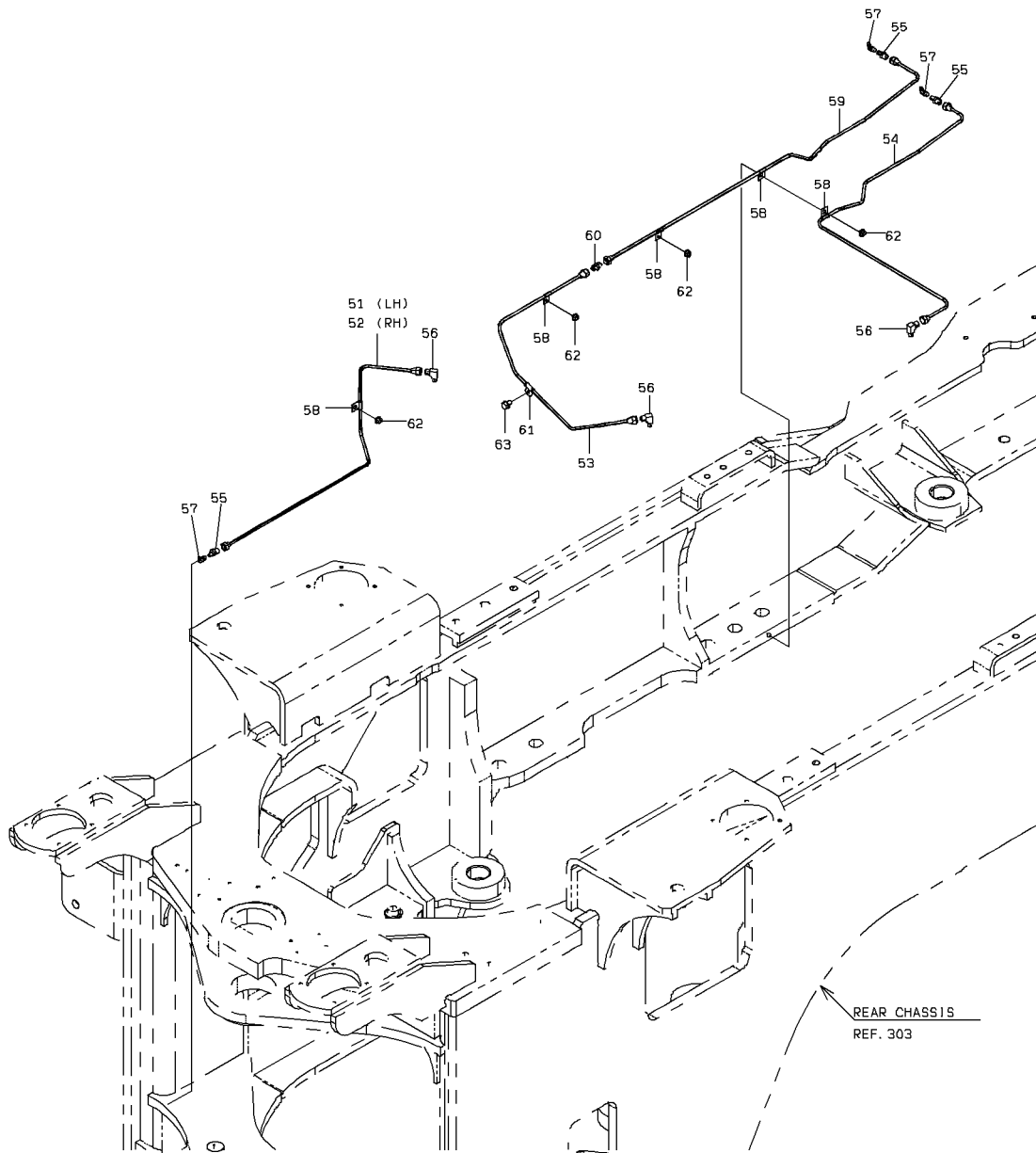

GREASE PIPING

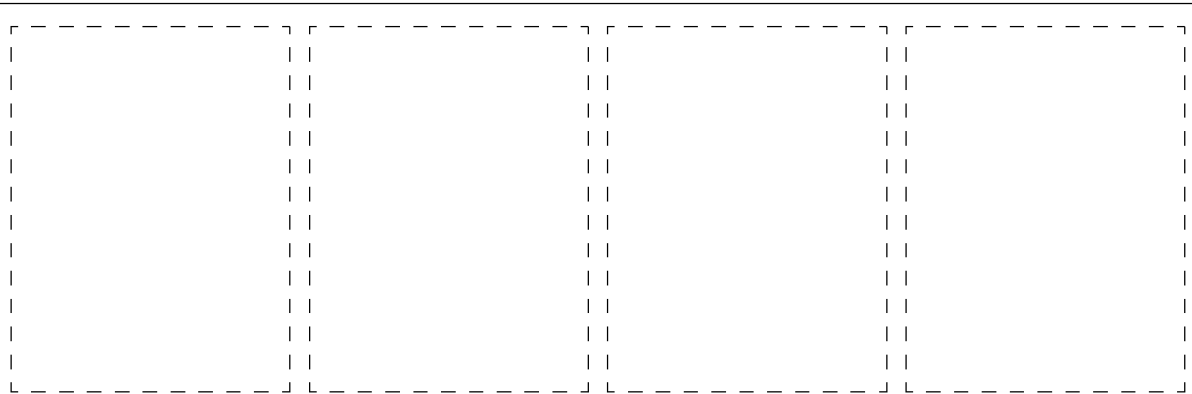
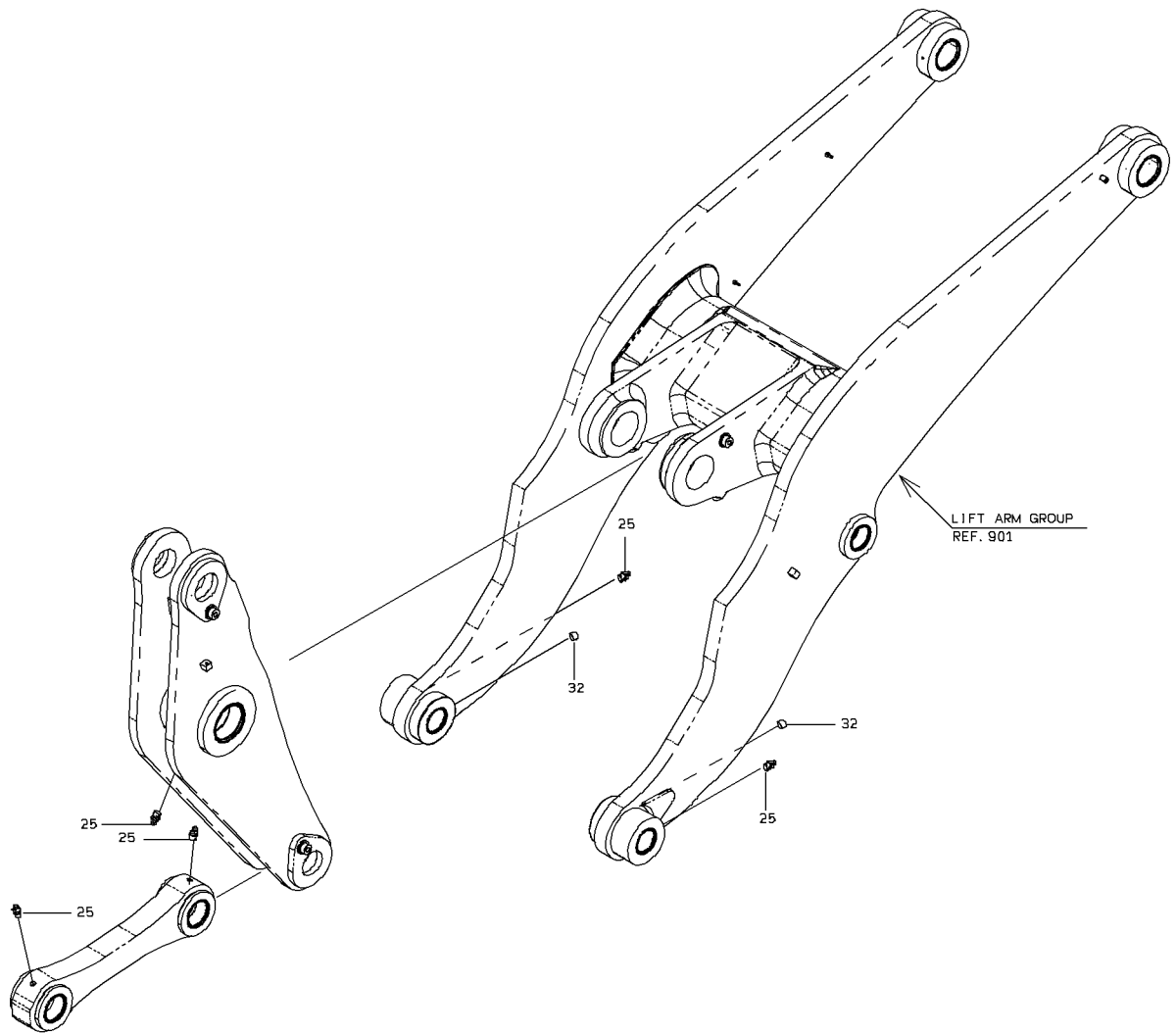

4-A

GREASE PIPING

| SYM-BOL | PART NUMBER | PART NAME | UNIT Q,TY | SERIAL | | REMARKS | | | | | | | | | |
|---------|-------------|--------------------|-----------|--------|-----|---------|---|---|-----|-----|-----|-----|--------|--|-------------|
| | | | | (A) | (B) | N | P | D | (A) | (B) | (C) | (D) | REMARK | | |
| 21A | 38706-34890 | PIPE ASSY,FLARED | 1 | 5001 | - | 5050 | | | | | | | | | |
| 21B | 38706-37050 | PIPE ASSY,FLARED | 1 | 5051 | - | | B | | | | | | | | |
| 22A | 38705-57370 | PIPE ASSY,FLARED | 1 | 5001 | - | | | | | | | | | | PILLOW UNIT |
| 23A | 38706-34840 | PIPE ASSY,FLARED | 1 | 5001 | - | | | | | | | | | | |
| 24A | 38706-34850 | PIPE ASSY,FLARED | 1 | 5001 | - | | | | | | | | | | |
| 25A | 69100-10600 | FLARED FITTING | 7 | 5001 | - | | | | | | | | | | |
| 26A | 88390-16102 | PLUG | 2 | 5001 | - | 5050 | | | | | | | | | PT 1/8 |
| 26B | 88390-16102 | PLUG | 4 | 5051 | - | | | | | | | | | | PT 1/8 |
| 27A | 75011-45400 | NIPPLE,GREASE | 3 | 5001 | - | | | | | | | | | | |
| 28A | 72001-10600 | HOLDER,PIPE | 9 | 5001 | - | 5050 | | | | | | | | | D=6.35 |
| 28B | 72001-10600 | HOLDER,PIPE | 10 | 5051 | - | | | | | | | | | | D=6.35 |
| 29A | 38706-33000 | PIPE ASSY,FLARED | 1 | 5001 | - | | | | | | | | | | |
| 30A | 75011-25400 | NIPPLE,GREASE | 7 | 5001 | - | | | | | | | | | | |
| 31A | 62480-21081 | NUT,FLANGED | 9 | 5001 | - | 5050 | | | | | | | | | |
| 31B | 62480-21081 | NUT,FLANGED | 10 | 5051 | - | | | | | | | | | | |
| 32A | 69100-20600 | FLARED FITTING,ELB | 3 | 5001 | - | | | | | | | | | | |
| 51A | 38706-34950 | PIPE ASSY,FLARED | 1 | 5001 | - | | | | | | | | | | |
| 52A | 38706-34960 | PIPE ASSY,FLARED | 1 | 5001 | - | | | | | | | | | | |
| 53A | 38706-34970 | PIPE ASSY,FLARED | 1 | 5001 | - | | | | | | | | | | |
| 54A | 38706-34980 | PIPE ASSY,FLARED | 1 | 5001 | - | | | | | | | | | | |
| 55A | 69100-10600 | FLARED FITTING | 4 | 5001 | - | | | | | | | | | | |
| 56A | 69100-20600 | FLARED FITTING,ELB | 4 | 5001 | - | | | | | | | | | | |
| 57A | 75011-45400 | NIPPLE,GREASE | 4 | 5001 | - | | | | | | | | | | |
| 58A | 72001-10600 | HOLDER,PIPE | 6 | 5001 | - | | | | | | | | | | D=6.35 |
| 59A | 38706-34990 | PIPE ASSY,FLARED | 1 | 5001 | - | | | | | | | | | | |
| 60A | 69100-60600 | FLARED FITTING,UNI | 1 | 5001 | - | | | | | | | | | | |
| 61A | 43573-20330 | HOLDER,PIPE | 1 | 5001 | - | | | | | | | | | | D=6.4 |
| 62A | 62480-21081 | NUT,FLANGED | 5 | 5001 | - | | | | | | | | | | |
| 63A | 61802-10012 | BOLT,FLANGED | 1 | 5001 | - | | | | | | | | | | |
| | | | | | | | | | | | | | | | |
| | | | | | | | | | | | | | | | |
| | | | | | | | | | | | | | | | |
| | | | | | | | | | | | | | | | |
| | | | | | | | | | | | | | | | |
| | | | | | | | | | | | | | | | |
| | | | | | | | | | | | | | | | |
| | | | | | | | | | | | | | | | |

MEMO

LIFT ARM

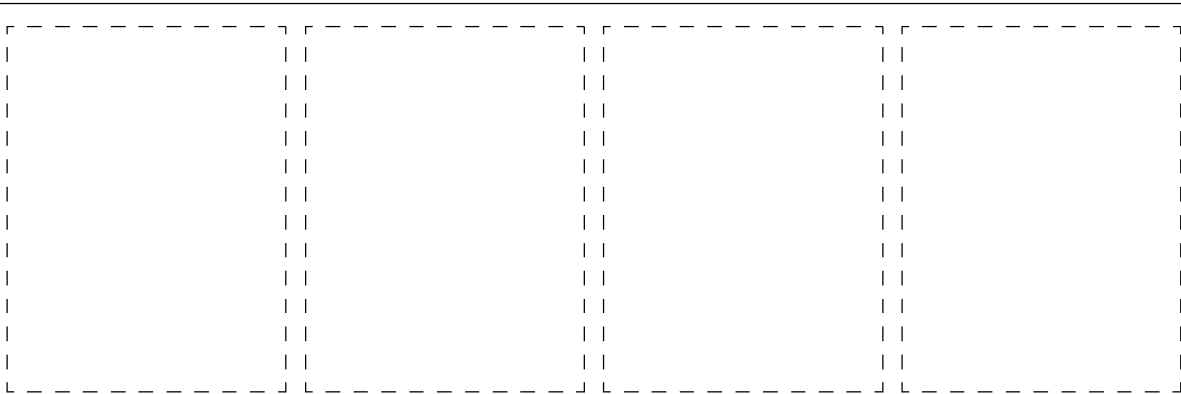
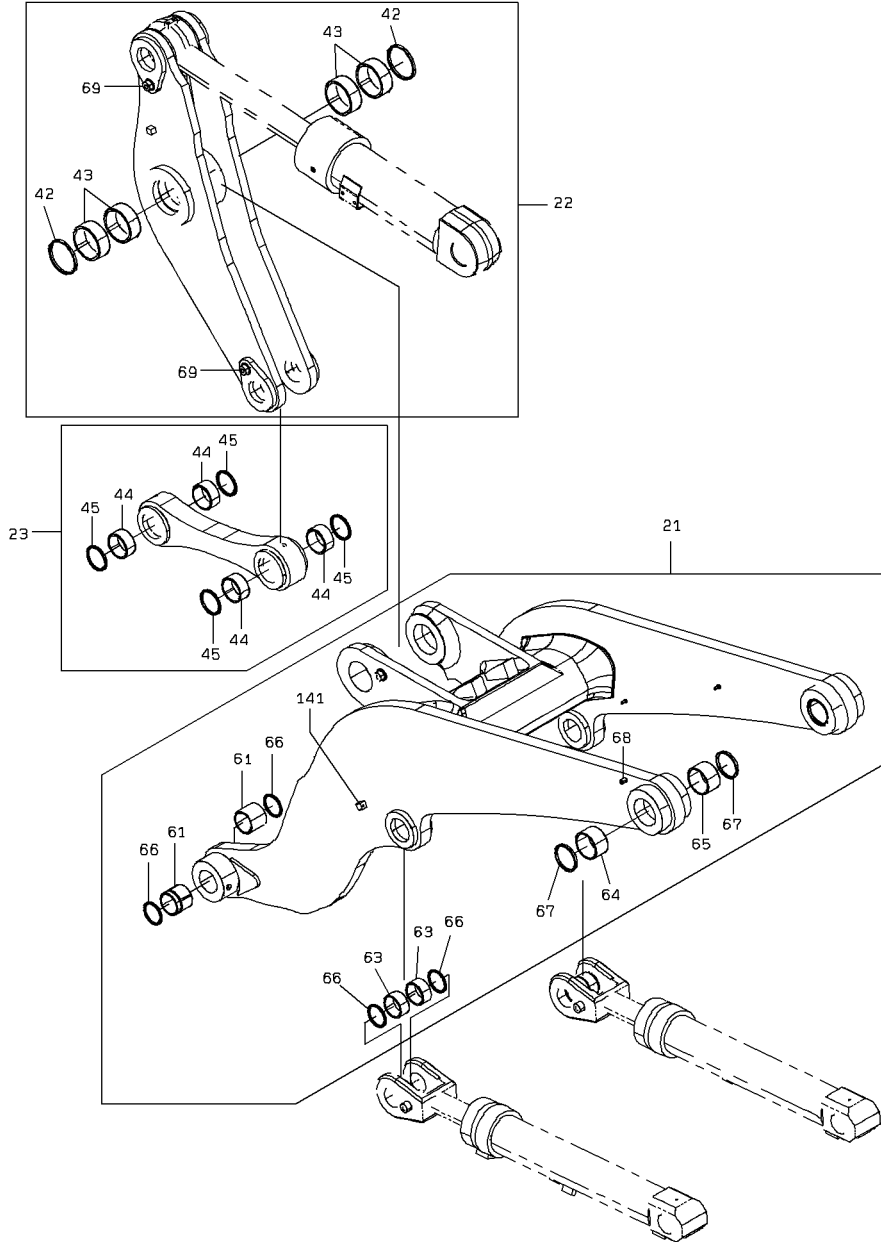

LIFT ARM

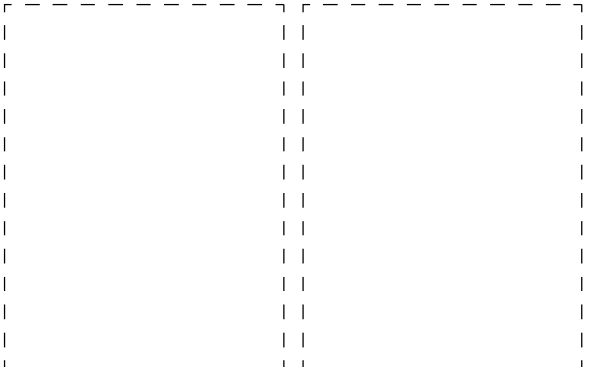
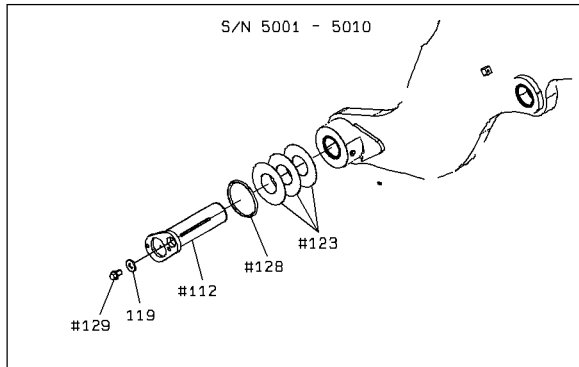
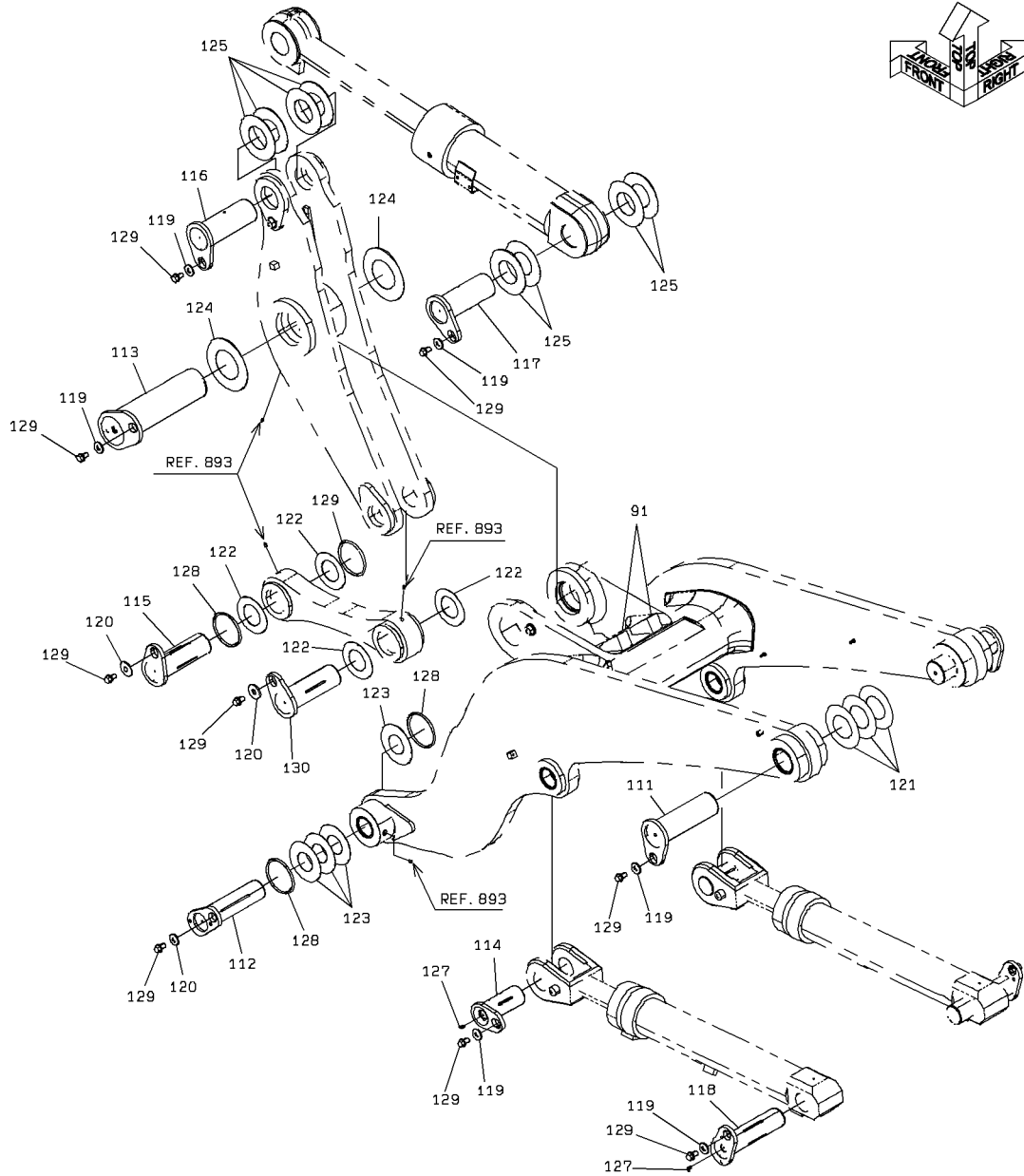
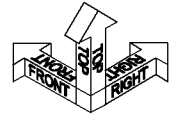

2-B

LIFT ARM

| SYM-BOL | PART NUMBER | PART NAME | UNIT Q,TY | SERIAL | | REMARKS | | | | | | | |
|---------|---------------|---------------|-----------|--------|-----|---------|---|---|-----|-----|-----|-----|--------------|
| | | | | (A) | (B) | N | P | D | (A) | (B) | (C) | (D) | REMARK |
| 21A | 30040-25730 | ARM ASSY,LIFT | 1 | 5001 | - | | | | | | Y01 | | |
| 22A | 45610-24250 | LEVER ASSY | 1 | 5001 | - | | | | | | Y02 | | |
| 23A | 45125-21860 | LINK,BUCKET | 1 | 5001 | - | | | | | | Y03 | | |
| 42A | 34044-20340 | SEAL,DUST | 2 | 5001 | - | | | | | | 02 | | |
| 43A | 40840-26370 | BUSHING | 4 | 5001 | - | | | | | | 02 | | |
| 44A | 40840-26360 | BUSHING | 4 | 5001 | - | | | | | | | 03 | |
| 45A | 65051-02007 | SEAL,DUST | 4 | 5001 | - | | | | | | | 03 | |
| 61A | 40840-26500 | BUSHING | 4 | 5001 | - | | | | | | 01 | | |
| 63A | 40840-26400 | BUSHING | 4 | 5001 | - | | | | | | 01 | | |
| 64A | 40840-26380 | BUSHING | 2 | 5001 | - | | | | | | 01 | | |
| 65A | 40840-26390 | BUSHING | 2 | 5001 | - | | | | | | 01 | | |
| 66A | 65051-01906-7 | SEAL,DUST | 8 | 5001 | - | | | | | | 01 | | |
| 67A | 65051-02209 | SEAL,DUST | 4 | 5001 | - | | | | | | 01 | | |
| 68A | 43780-23710 | BOSS | 1 | 5001 | - | | | | | | 01 | | |
| 69A | 41621-20340-7 | BOSS | 2 | 5001 | - | | | | | | 02 | | WELDING |
| 91A | 41716-39800 | PLATE | 2 | 5001 | - | | | | | | | | |
| 111A | 40000-38280 | PIN | 2 | 5001 | - | | | | | | | | D=110 X 333L |
| 112A | 40000-47190 | PIN | 2 | 5001 | - | | | | | | | | D= 90 X 363L |
| 113A | 40000-47250 | PIN | 1 | 5001 | - | | | | | | | | D=140 X 507L |
| 114A | 40000-45310 | PIN | 2 | 5001 | - | 5050 | | | | | | | D= 90 X 213L |
| 114B | 40000-50500 | PIN | 2 | 5051 | - | | B | | | | | | D= 90 X 213L |
| 115A | 40000-47360 | PIN | 1 | 5001 | - | | | | | | | | D=100 X 313L |
| 116A | 40000-47310 | PIN | 1 | 5001 | - | | | | | | | | D=110 X 293L |
| 117A | 40000-47990 | PIN | 1 | 5001 | - | | | | | | | | D=115 X 313L |
| 118A | 40000-47820 | PIN | 2 | 5001 | - | | | | | | | | D= 90 X 333L |
| 119A | 46011-20170 | WASHER,PLANE | 11 | 5001 | - | 5010 | | | | | | | |
| 119B | 46011-20170 | WASHER,PLANE | 9 | 5011 | - | | | | | | | | |
| 120A | 46011-20950 | WASHER,PLANE | 2 | 5001 | - | 5010 | | | | | | | |
| 120B | 46011-20950 | WASHER,PLANE | 4 | 5011 | - | | | | | | | | |
| 121A | 41621-24500 | PLATE | 6 | 5001 | - | | | | | | | | T=1 |
| 122A | 41621-20160 | PLATE | 4 | 5001 | - | | | | | | | | T=1 |
| 123A | 41621-30390 | PLATE | 8 | 5001 | - | | | | | | | | T=1 |
| 124A | 41621-27370 | PLATE | 2 | 5001 | - | | | | | | | | T=1 |
| 125A | 41621-35780 | PLATE | 8 | 5001 | - | | | | | | | | T=1.2 |
| 127A | 75011-45400 | NIPPLE,GREASE | 4 | 5001 | - | | | | | | | | |
| 128A | 47131-22030 | RING,O | 6 | 5001 | - | | | | | | | | |
| 129A | 61802-20032 | BOLT,FLANGED | 13 | 5001 | - | | | | | | | | |
| 130A | 40000-47210 | PIN | 1 | 5001 | - | | | | | | | | D=100 X 293L |
| 141A | 41611-20010 | PLATE | 2 | 5001 | - | | | | | | 01 | | WELDIMG |
| | | | | | | | | | | | | | |
| | | | | | | | | | | | | | |
| | | | | | | | | | | | | | |
| | | | | | | | | | | | | | |

MEMO

BUCKET

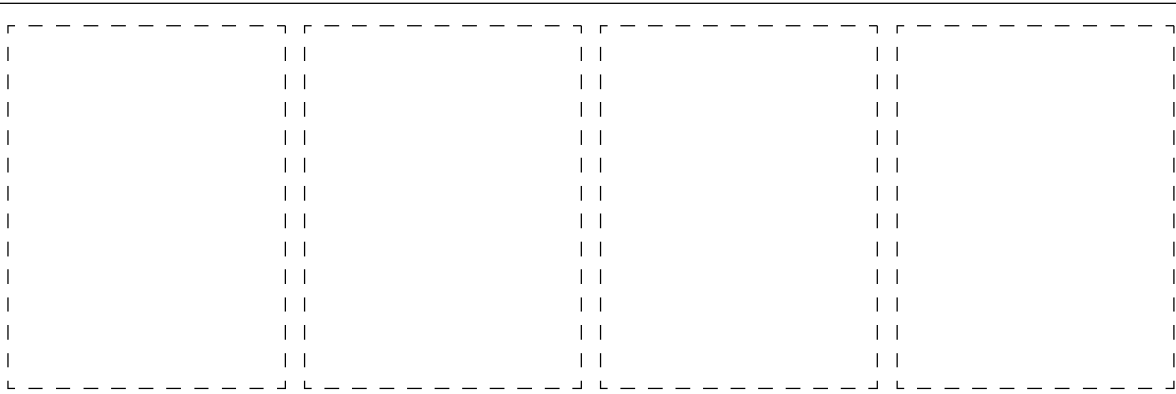
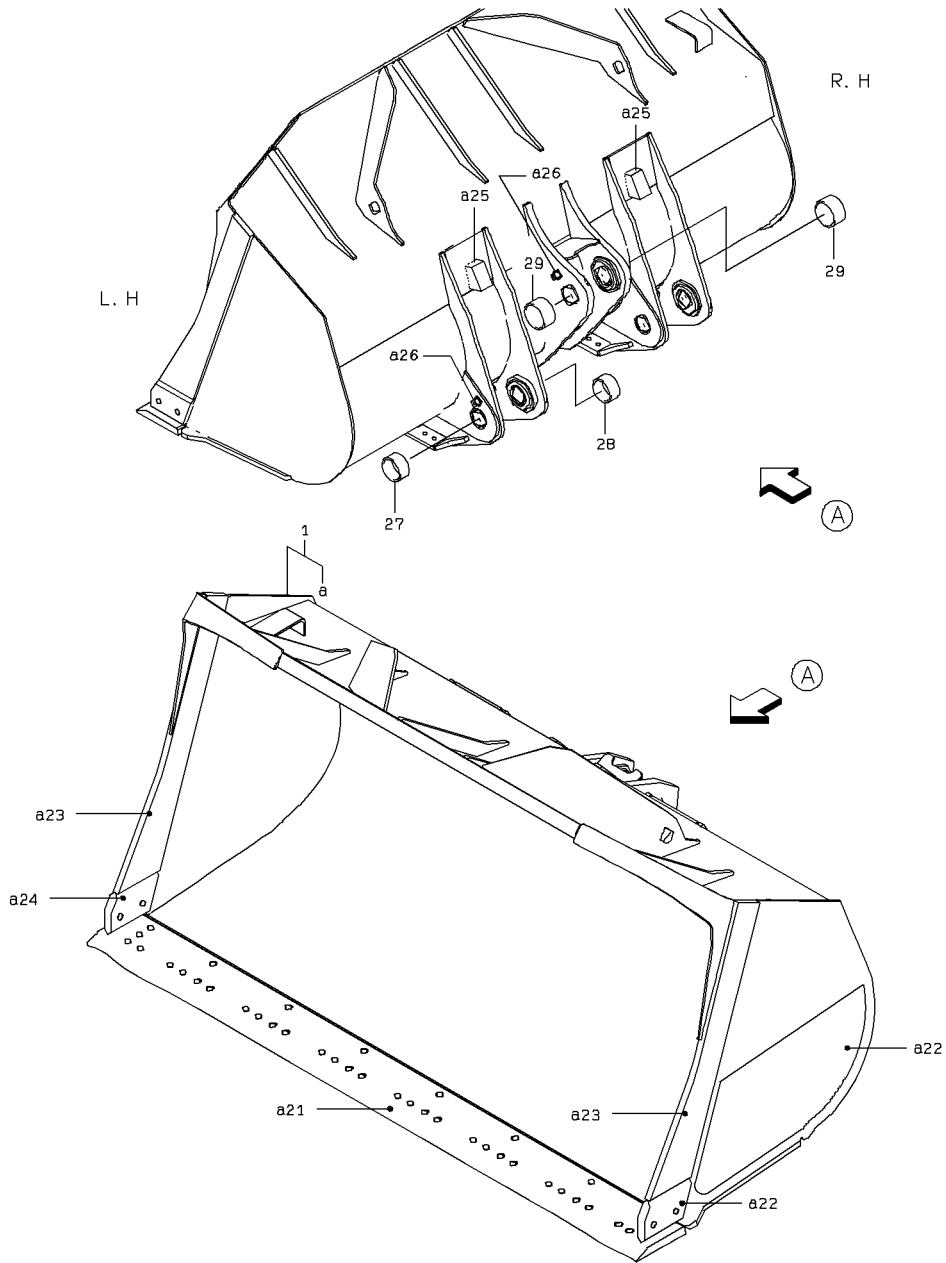

1-A

BUCKET

| SYM-BOL | PART NUMBER | PART NAME | UNIT Q, TY | SERIAL | | REMARKS | | | | | | | | |
|---------|-------------|-------------|------------|--------|-----|---------|---|---|-----|-----|-----|-----|--------|--|
| | | | | (A) | (B) | N | P | D | (A) | (B) | (C) | (D) | REMARK | |
| 1A | 38311-61150 | BUCKET ASSY | 1 | 5001 | - | | | | | | Y01 | | | |
| 21A | 30930-70270 | EDGE | 1 | 5001 | - | | | | | | 01 | | | |
| 22A | 30938-70310 | EDGE,SIDE | 1 | 5001 | - | | | | | | 01 | | | |
| 23A | 39953-70170 | BIT,SIDE | 2 | 5001 | - | | | | | | 01 | | | |
| 24A | 30938-70320 | EDGE,SIDE | 1 | 5001 | - | | | | | | 01 | | | |
| 25A | 41621-70680 | PLATE | 2 | 5001 | - | | | | | | 01 | | | |
| 26A | 41600-71990 | PLATE | 3 | 5001 | - | | | | | | 01 | | | |
| 27A | 63422-45630 | BUSHING | 2 | 5001 | - | | | | | | | | | |
| 28A | 63422-45780 | BUSHING | 2 | 5001 | - | | | | | | | | | |
| 29A | 63422-46730 | BUSHING | 2 | 5001 | - | | | | | | | | | |
| | | | | | | | | | | | | | | |
| | | | | | | | | | | | | | | |
| | | | | | | | | | | | | | | |
| | | | | | | | | | | | | | | |
| | | | | | | | | | | | | | | |
| | | | | | | | | | | | | | | |
| | | | | | | | | | | | | | | |
| | | | | | | | | | | | | | | |
| | | | | | | | | | | | | | | |
| | | | | | | | | | | | | | | |
| | | | | | | | | | | | | | | |
| | | | | | | | | | | | | | | |
| | | | | | | | | | | | | | | |

BUCKET

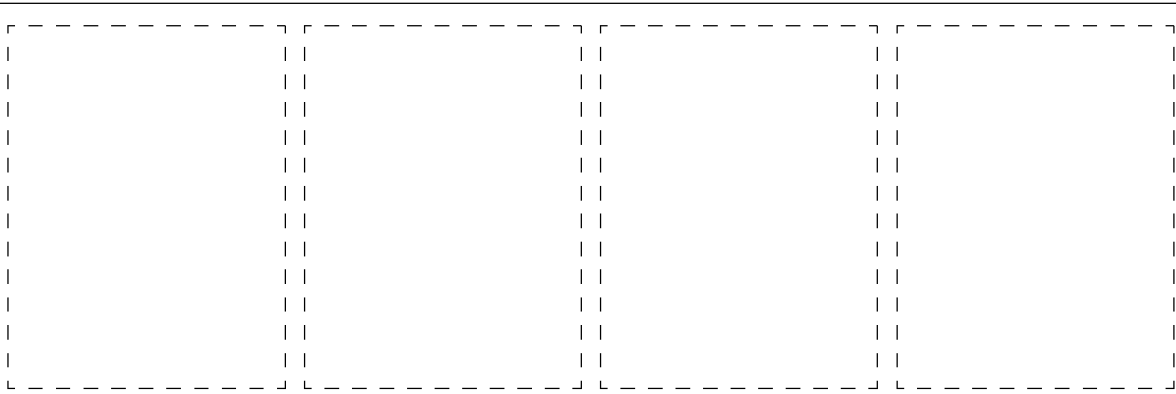
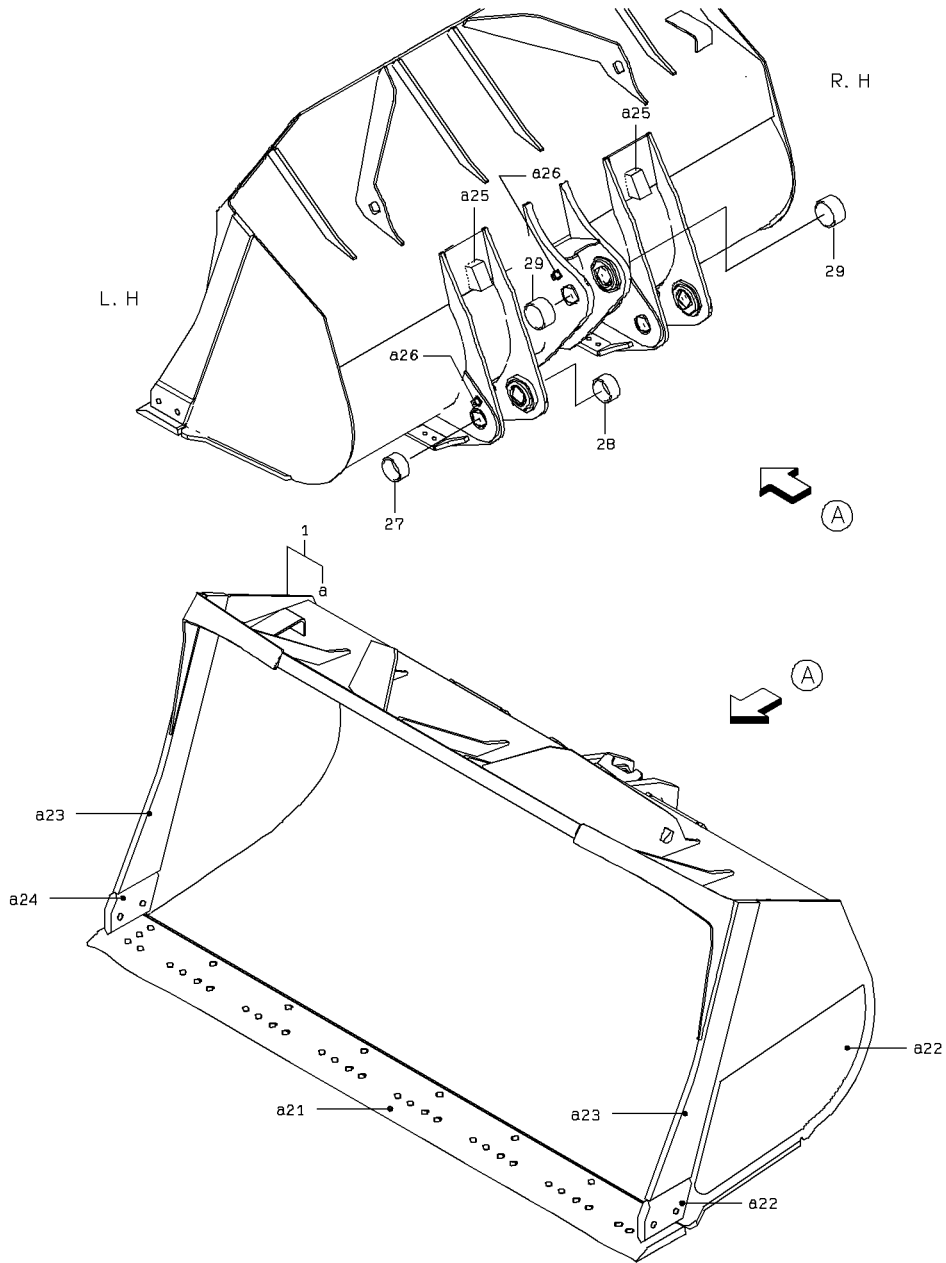

1-A

BUCKET

| SYM-BOL | PART NUMBER | PART NAME | UNIT Q, TY | SERIAL | | REMARKS | | | | | | | |
|---------|-------------|-------------|------------|--------|-----|---------|---|---|-----|-----|-----|-----|--------|
| | | | | (A) | (B) | N | P | D | (A) | (B) | (C) | (D) | REMARK |
| 1A | 38311-61180 | BUCKET ASSY | 1 | 5001 | - | | | | | | Y01 | | |
| 21A | 30930-70280 | EDGE | 1 | 5001 | - | | | | | | 01 | | |
| 22A | 39953-70180 | BIT, SIDE | 2 | 5001 | - | | | | | | 01 | | |
| 23A | 30938-70330 | EDGE, SIDE | 1 | 5001 | - | | | | | | 01 | | |
| 24A | 30938-70340 | EDGE, SIDE | 1 | 5001 | - | | | | | | 01 | | |
| 25A | 41621-70690 | PLATE | 3 | 5001 | - | | | | | | 01 | | |
| 26A | 41600-72000 | PLATE | 2 | 5001 | - | | | | | | 01 | | |
| 27A | 63422-45630 | BUSHING | 2 | 5001 | - | | | | | | | | |
| 28A | 63422-45780 | BUSHING | 2 | 5001 | - | | | | | | | | |
| 29A | 63422-46730 | BUSHING | 2 | 5001 | - | | | | | | | | |
| | | | | | | | | | | | | | |
| | | | | | | | | | | | | | |
| | | | | | | | | | | | | | |
| | | | | | | | | | | | | | |
| | | | | | | | | | | | | | |
| | | | | | | | | | | | | | |
| | | | | | | | | | | | | | |
| | | | | | | | | | | | | | |
| | | | | | | | | | | | | | |
| | | | | | | | | | | | | | |
| | | | | | | | | | | | | | |

LOCK GROUP

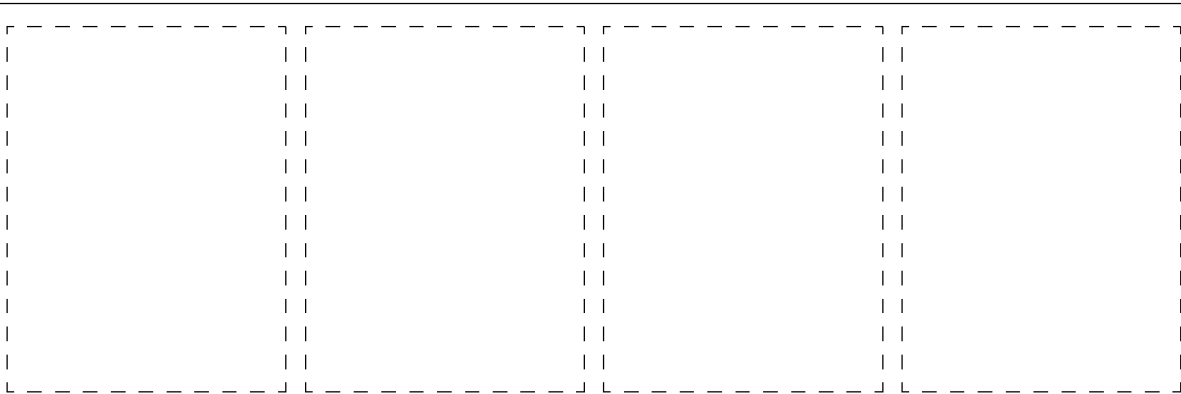
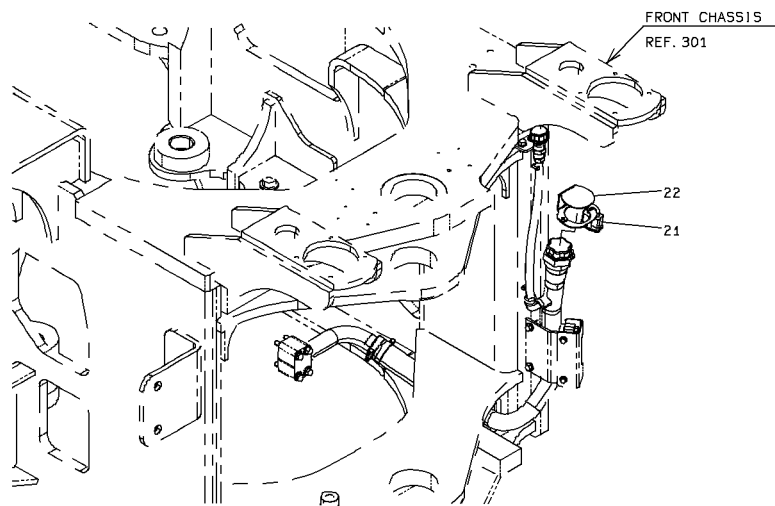
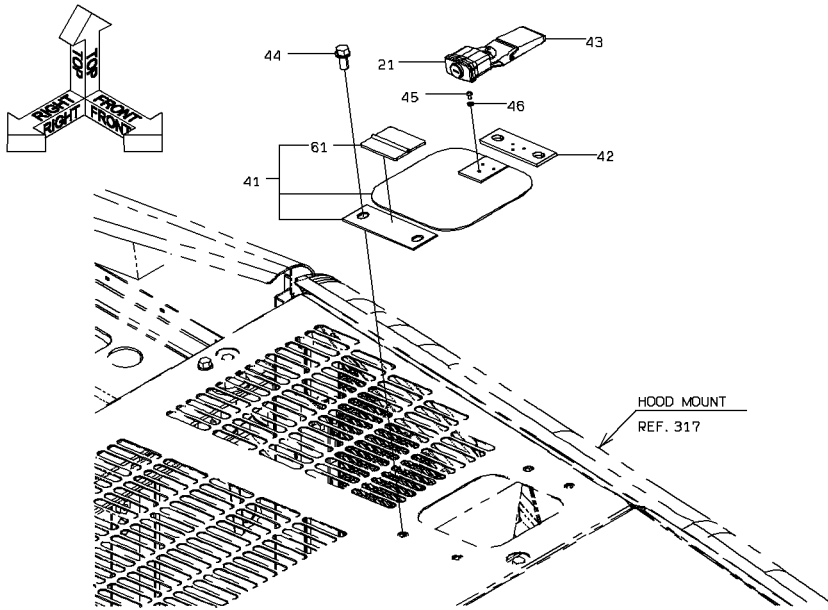

LOCK GROUP

| SYM-BOL | PART NUMBER | PART NAME | UNIT Q,TY | SERIAL (A) - (B) | REMARKS | | | | REMARK |
|---------|---------------|---------------|-----------|------------------|---------|---|-----|--|---------|
| | | | | | N | P | D | | |
| 21A | 45830-20050-7 | LOCK | 2 | 5001 - | | | | | |
| 22A | 40903-25860 | BRACKET | 1 | 5001 - | | | | | |
| 41A | 31241-20190-7 | COVER ASSY | 1 | 5001 - | | | Y01 | | |
| 42A | 41612-33760-7 | PLATE | 1 | 5001 - | | | | | |
| 43A | 32150-60050 | CATCH | 1 | 5001 - | | | | | |
| 44A | 61802-10020 | BOLT,FLANGED | 4 | 5001 - | | | | | |
| 45A | 62256-51406 | SCREW | 6 | 5001 - | | | | | |
| 46A | 62721-04100 | WASHER,SPRING | 6 | 5001 - | | | | | |
| 61A | 39890-70570-7 | HINGE | 1 | 5001 - | | | 01 | | WELDING |
| | | | | | | | | | |
| | | | | | | | | | |
| | | | | | | | | | |
| | | | | | | | | | |
| | | | | | | | | | |
| | | | | | | | | | |
| | | | | | | | | | |
| | | | | | | | | | |
| | | | | | | | | | |
| | | | | | | | | | |
| | | | | | | | | | |
| | | | | | | | | | |
| | | | | | | | | | |

GAUGE MOUNT

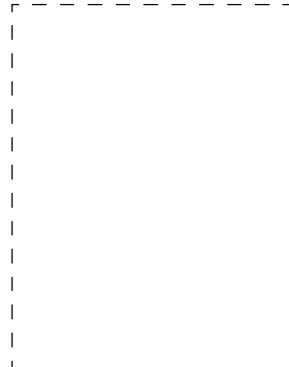
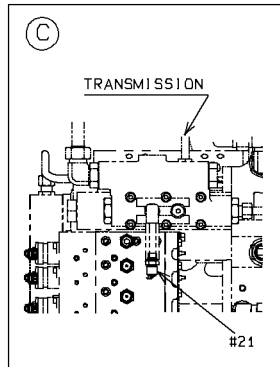
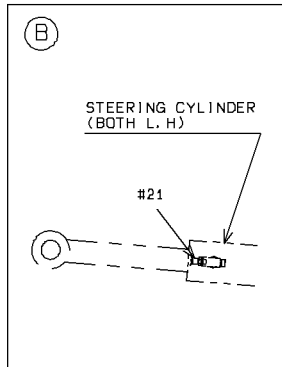
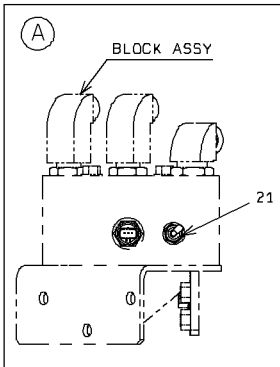
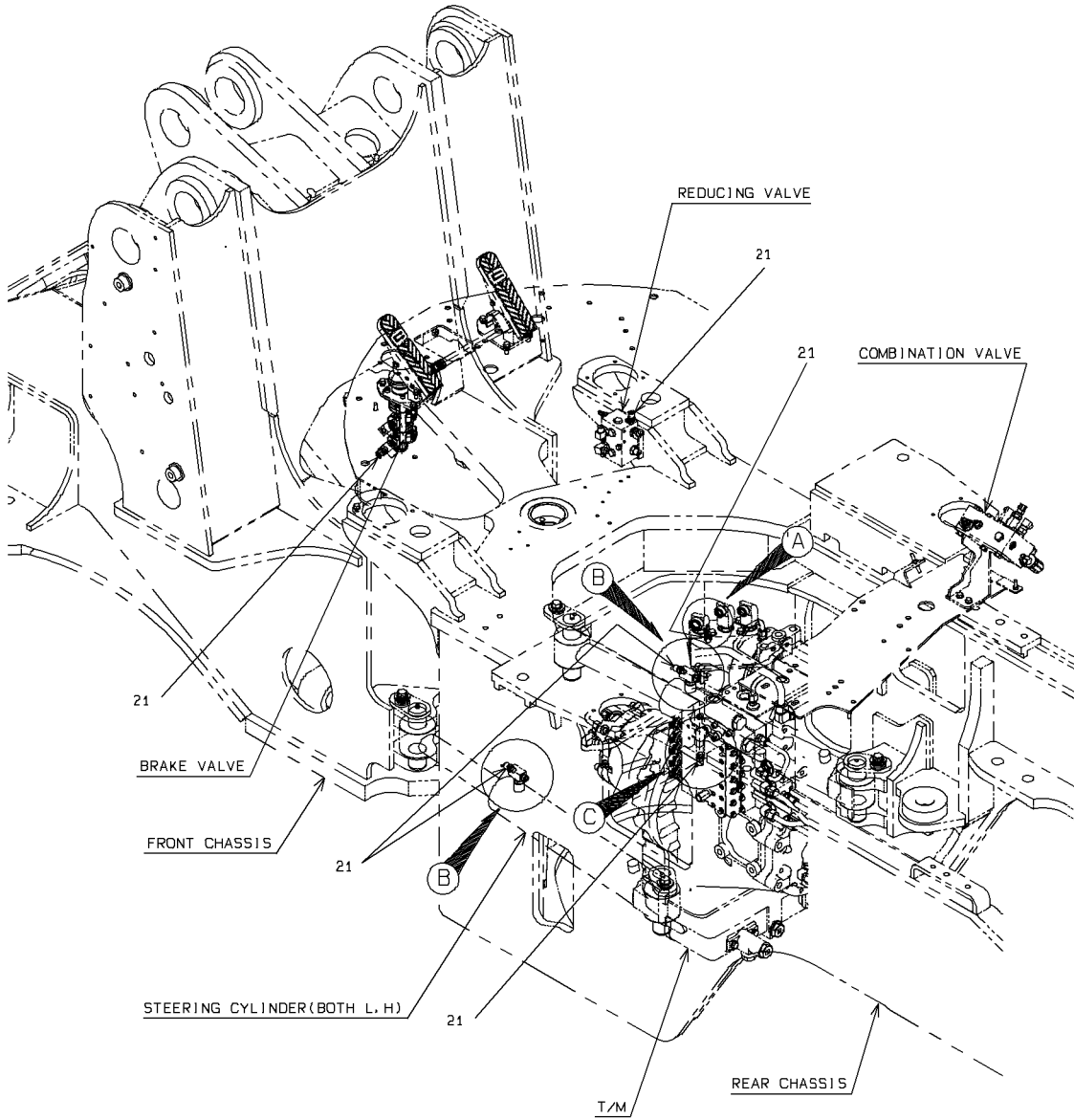

MARKING GROUP

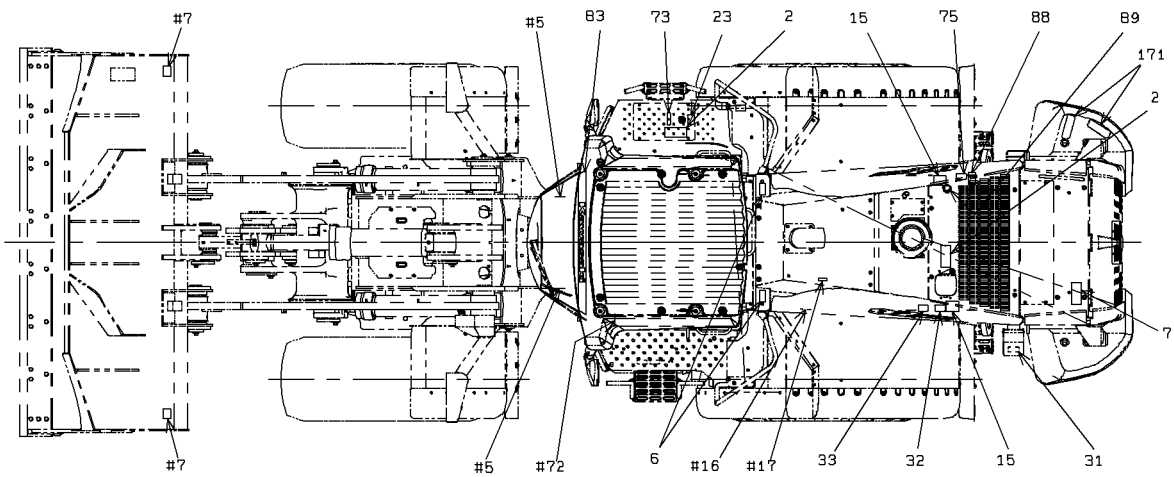

VIEW H-H

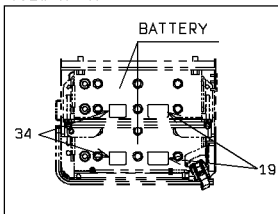

SERIAL NO. PLATE

ROPS SPECIFICATION PLATE

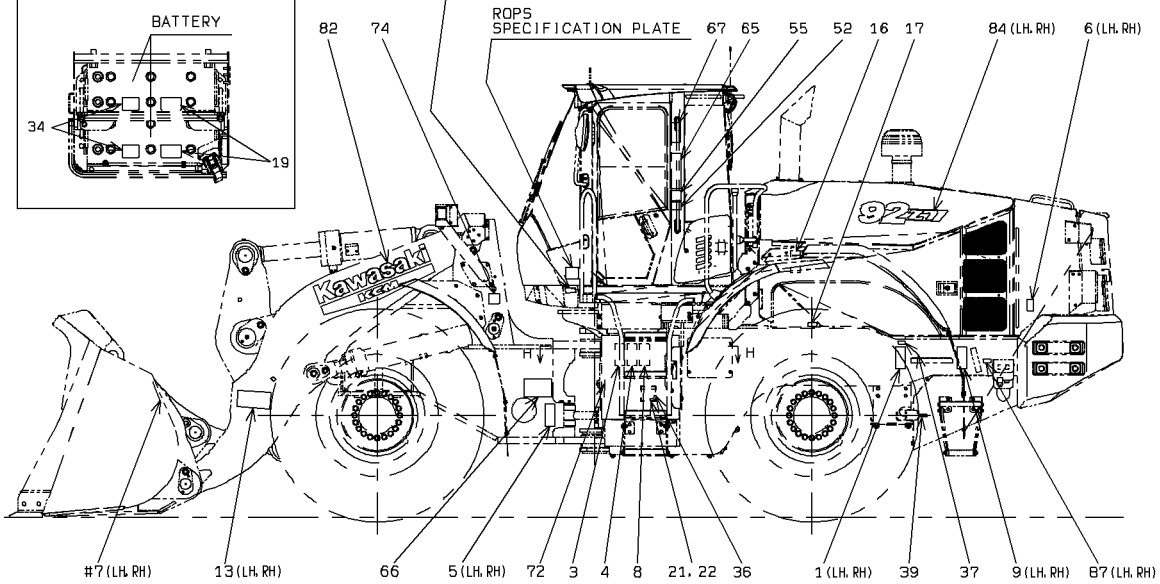

#16 LABELLING DETAIL

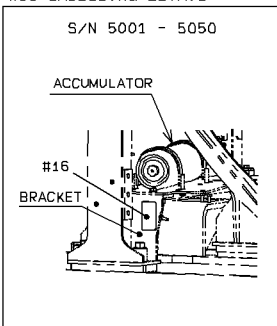

#16 LABELLING DETAIL

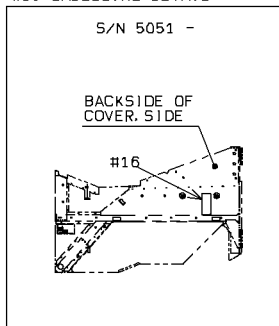

#17 LABELLING DETAIL

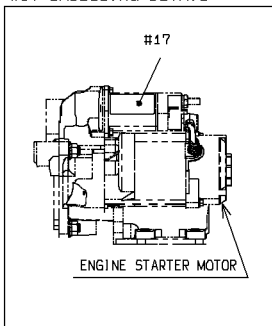

#72 LABELLING DETAIL

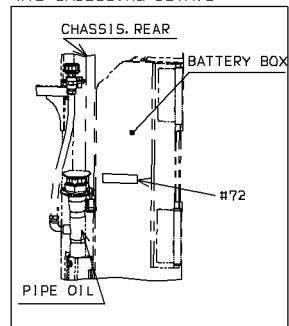

MARKING GROUP

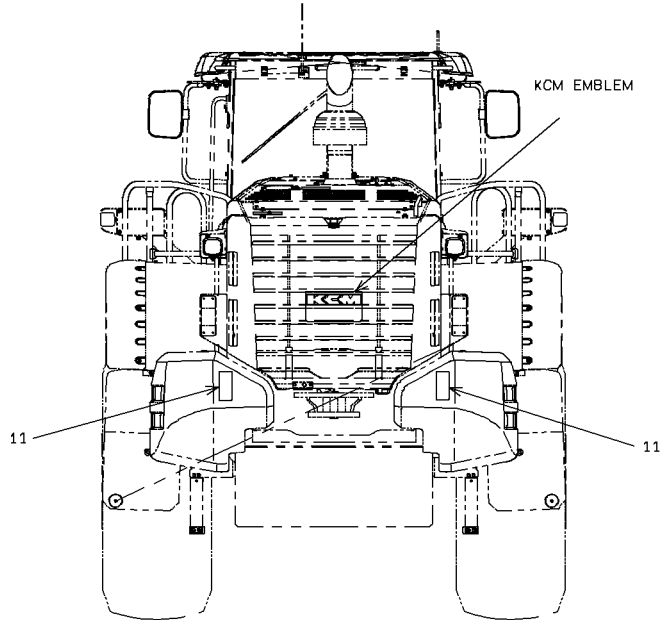
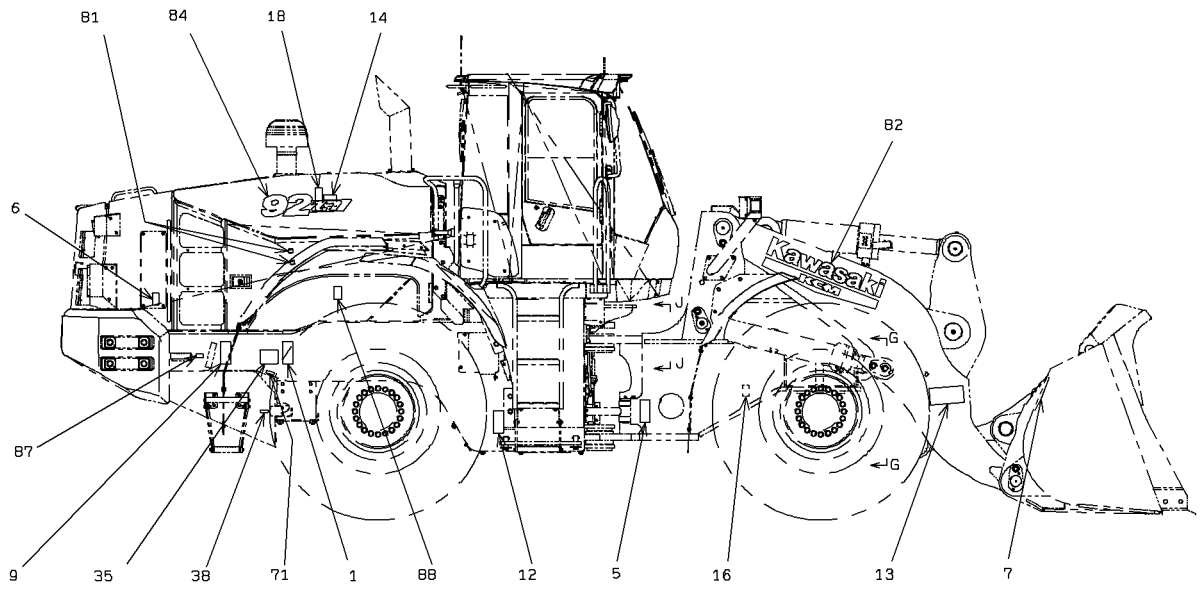

#14, 14 LABELLING DETAIL

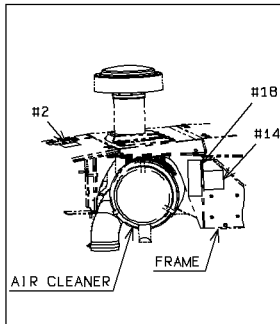

#81 LABELLING DETAIL

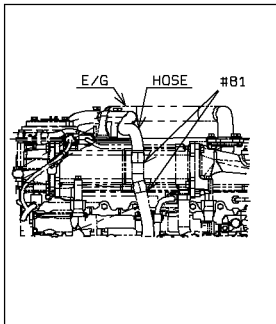

VIEW G-G

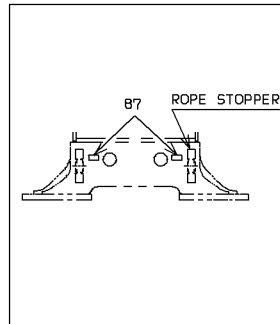

VIEW J-J

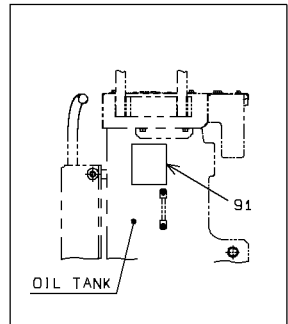

2-B

MARKING GROUP

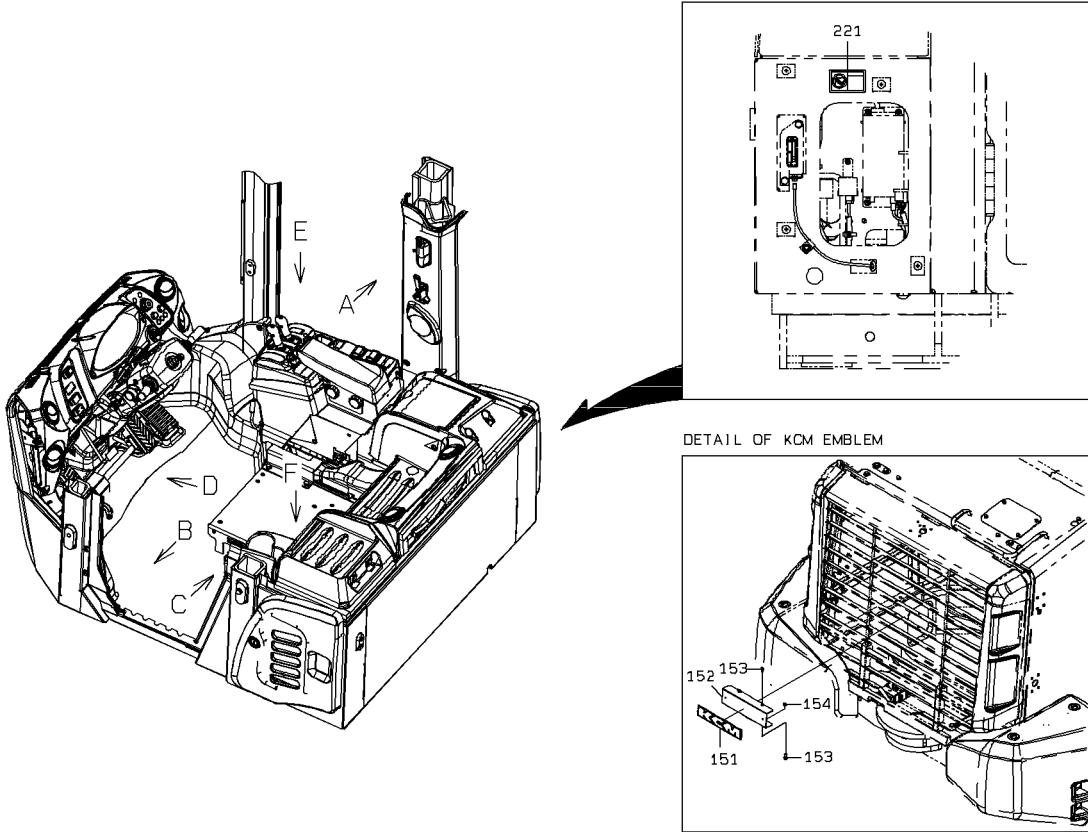

VIEW FROM A
(RIGHT SIDE A. B PILLAR CAB)

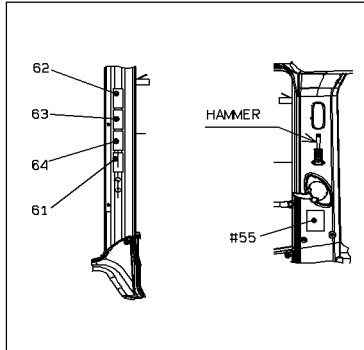

VIEW FROM B
(LEFT SIDE A. B PILLAR CAB)

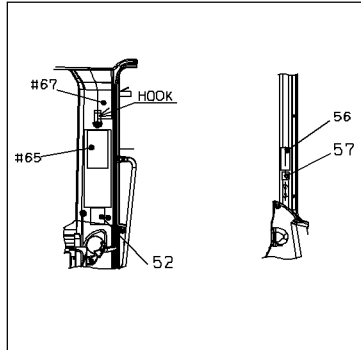

VIEW FROM D
(FRONT CONSOLE)

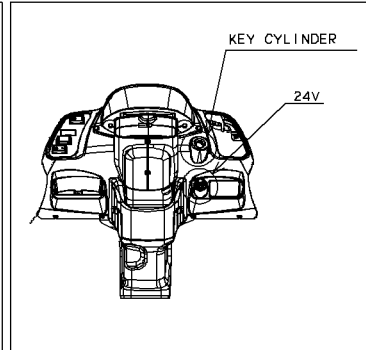

VIEW FROM C
(SEAT STAND)

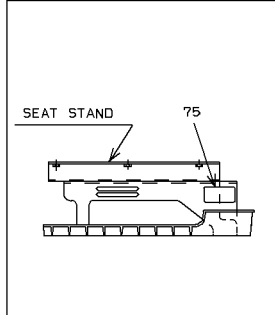

VIEW FROM E

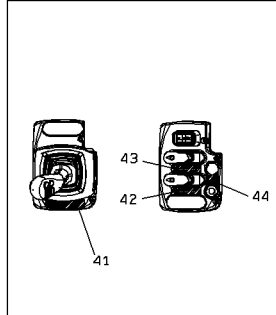

VIEW FROM F (ELECTRICAL
EQUIPMENT BOX IN CAB)

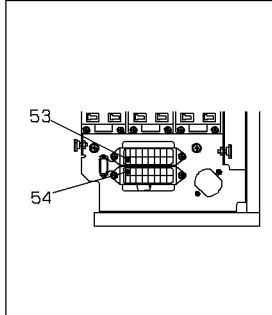

DETAIL OF KEY CYLINDER

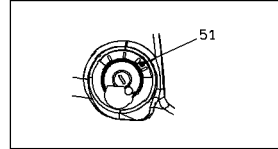

DETAIL OF 24V

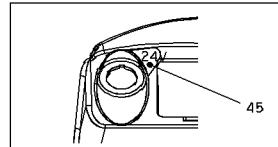

MARKING GROUP

| SYMBOL | LABEL KIT |
|--------|-----------------------------------|
| 201 | LABEL KIT |
| 51 | STARTER SWITCH LABEL |
| 55 | CAUTION LABEL(ARTICULATE STOPPER) |
| 56 | PARKING BRAKE LABEL |
| 61 | WARNING LABEL(SEAT BELT) |
| 62 | WARNING LABEL(OPERATION MANUAL) |
| 63 | WARNING LABEL(ELECTRIFICATION) |
| 64 | UNLOCK LABEL |
| 65 | LABEL(SWITCH EXPLANATION) |
| 67 | WARNING LABEL(BACK BUZZER) |
| 75 | LABEL(VOLUME OF REFRIGERANT) |
| 203 | LABEL KIT |

| SYMBOL | LABEL KIT |
|--------|-----------------------|
| 203 | LABEL KIT |
| 41 | LABEL(MF LEVER) |
| 42 | LABEL(BUCKET CONTROL) |
| 43 | LABEL(BOOM CONTROL) |
| 44 | LABEL(HOLD) |
| 45 | LABEL (24V) |

| SYMBOL | LABEL KIT |
|--------|------------------------------|
| 204 | LABEL KIT |
| BB | WARNING LABEL(E/G OIL) |
| 89 | WARNING LABEL(E/G OIL CAP) |
| 91 | WARNING LABEL(HYDRAULIC OIL) |

| SYMBOL | LABEL KIT |
|--------|-------------------------------------|
| 202 | LABEL KIT |
| 1 | WARNING LABEL(INVOLVEMENT) |
| 2 | WARNING LABEL(BLOWING HEAT CARRIER) |
| 3 | WARNING LABEL(BURST) |
| 4 | WARNING LABEL(ELECTRIFICATION) |
| 5 | WARNING LABEL(DENGR:BE CRUSHED) |
| 6 | WARNING LABEL(AMBUSTION) |
| 7 | WARNING LABEL(CAUTION FALL) |
| 8 | WARNING LABEL(AMBUSTION) |
| 9 | WARNING LABEL(WARNIG:BELT ROTATION) |
| 11 | WARNING LABEL(BE RUN OVER) |
| 12 | WARNING LABEL(ARTICULATE STOPPER) |
| 13 | WARNING LABEL(BOOM DROPPING) |
| 14 | WARNING LABEL(AIR CLEANER) |
| 15 | WARNING LABEL(FUEL FILTER) |
| 16 | WARNING LABEL(ACCUMULATOR) |
| 17 | WARNING LABEL(E/G) |
| 18 | WARNING LABEL(NO SPRAY OF ETHER) |
| 19 | WARNING LABEL(BATTERY) |
| 21 | WARNING LABEL(BATERY CUT OFF S/W) |
| 22 | WARNING LABEL(BATERY CUT OFF S/W) |
| 23 | WARNING LABEL(OIL TANK) |
| 31 | FUEL LABEL |
| 32 | CAUTION LABEL(FUEL) |
| 33 | CAUTION LABEL(FUEL) |
| 34 | CAUTION LABEL(BATTERY) |
| 35 | LABEL(LUBICATION TO R AXLE) |
| 36 | LABEL(BATTERY SWITCH) |
| 72 | LABEL(T/M OIL) |
| 73 | LABEL(HYDRAULIC OIL) |
| 74 | CAUTION LABEL (RESALE) |
| 75 | CAUTION LABEL(A/C REFRIGERANT) |
| 87 | CAUTION LABEL(HOOK) |

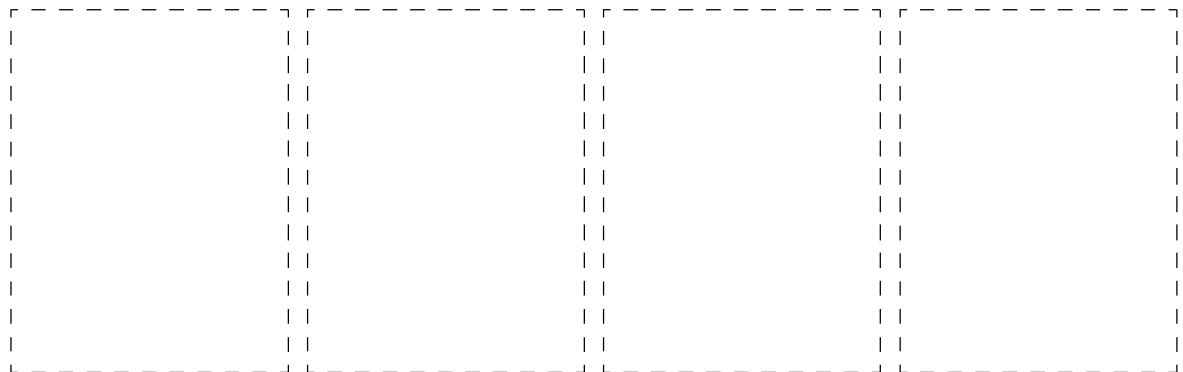

MARKING GROUP

| SYM-BOL | PART NUMBER | PART NAME | UNIT Q,TY | SERIAL | | REMARKS | | | | | | | | | |
|---------|---------------|-------------------|-----------|--------|-----|---------|---|---|-----|-----|-----|-----|--------|----------------|--|
| | | | | (A) | (B) | N | P | D | (A) | (B) | (C) | (D) | REMARK | | |
| 52A | 44841-21920 | LABEL,ENGLISH | 1 | 5001 | - | 5004 | | | | | | | | | |
| 52B | 44841-22220 | LABEL,ENGLISH | 1 | 5005 | - | | B | | | | | | | | |
| 53A | 44841-21930 | LABEL,ENGLISH | 1 | 5001 | - | 5008 | | | | | | | | FUSE BOX-A | |
| 53B | 44841-22450 | LABEL,ENGLISH | 1 | 5009 | - | | B | | | | | | | FUSE BOX-A | |
| 54A | 44841-21940 | LABEL,ENGLISH | 1 | 5001 | - | 5008 | | | | | | | | | |
| 54B | 44841-22480 | LABEL,ENGLISH | 1 | 5009 | - | | B | | | | | | | | |
| 57A | 44841-22000 | LABEL,ENGLISH | 1 | 5001 | - | | | | | | | | | | |
| 66A | 44794-24230 | LABEL,LUBRICATION | 1 | 5001 | - | | | | | | | | | | |
| 71A | 44841-21870 | LABEL,ENGLISH | 1 | 5001 | - | | | | | | | | | GREASE/REAR AX | |
| 81A | 44787-24980 | LABEL,WARNING | 2 | 5001 | - | | | | | | | | | | |
| 82A | 44774-22060 | LABEL | 2 | 5001 | - | 5050 | | | | | | | | KAWASAKI | |
| 82B | 44774-24650 | LABEL | 2 | 5051 | - | | C | | | | | | | | |
| 83A | 44774-22640-7 | LABEL | 1 | 5001 | - | | | | | | | | | KAWASAKI | |
| 84A | 44774-23360-7 | LABEL | 2 | 5001 | - | | | | | | | | | | |
| 151A | 41678-24820 | PLATE,NAME | 1 | 5001 | - | | | | | | | | | | |
| 152A | 41716-52330 | PLATE | 1 | 5001 | - | | | | | | | | | | |
| 153A | 61802-08016-7 | BOLT,FLANGED | 4 | 5001 | - | | | | | | | | | | |
| 154A | 62480-21081 | NUT,FLANGED | 2 | 5001 | - | | | | | | | | | | |
| 171A | 37013-20030 | TAPE,ANTISKID | 2 | 5001 | - | | | | | | | | | | |
| 201A | 44771-23880-7 | LABEL KIT | 1 | 5001 | - | | | | Y01 | | | | | | |
| 202A | 44771-23890-7 | LABEL KIT | 1 | 5001 | - | | | | | | | | | | |
| 203A | 44771-23850 | LABEL KIT | 1 | 5001 | - | | | | 01 | | | | | | |
| 204A | 44771-23920-7 | LABEL KIT | 1 | 5005 | - | | | | | | | | | | |
| 221A | 44787-25020 | LABEL,WARNING | 1 | 5013 | - | | | | | | | | | | |
| | | | | | | | | | | | | | | | |
| | | | | | | | | | | | | | | | |
| | | | | | | | | | | | | | | | |
| | | | | | | | | | | | | | | | |
| | | | | | | | | | | | | | | | |
| | | | | | | | | | | | | | | | |
| | | | | | | | | | | | | | | | |
| | | | | | | | | | | | | | | | |

MEMO

TILT CYLINDER COVER

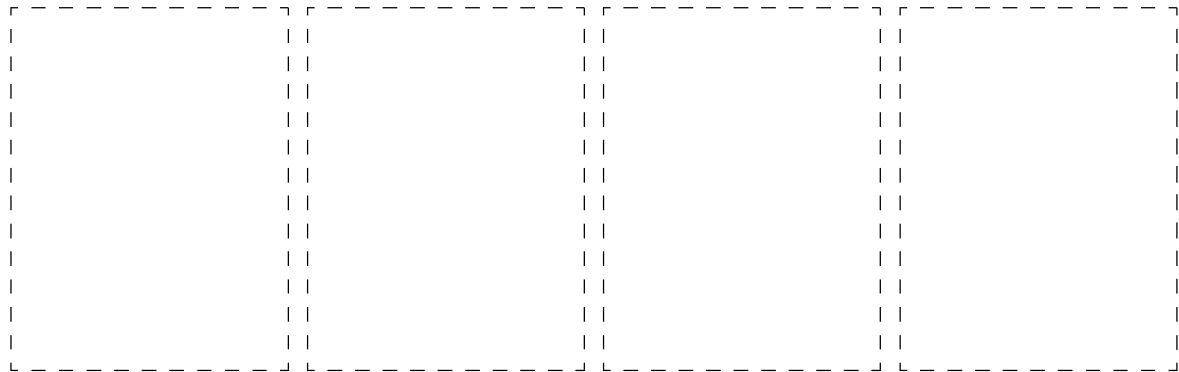
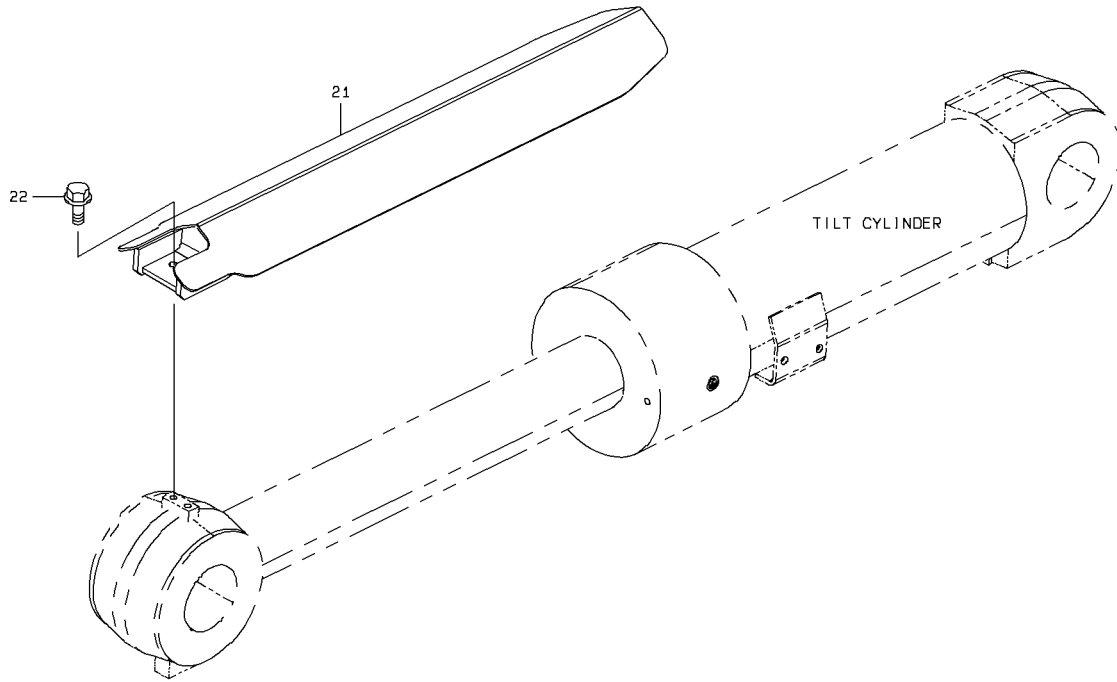

1-B

BELLY GUARD

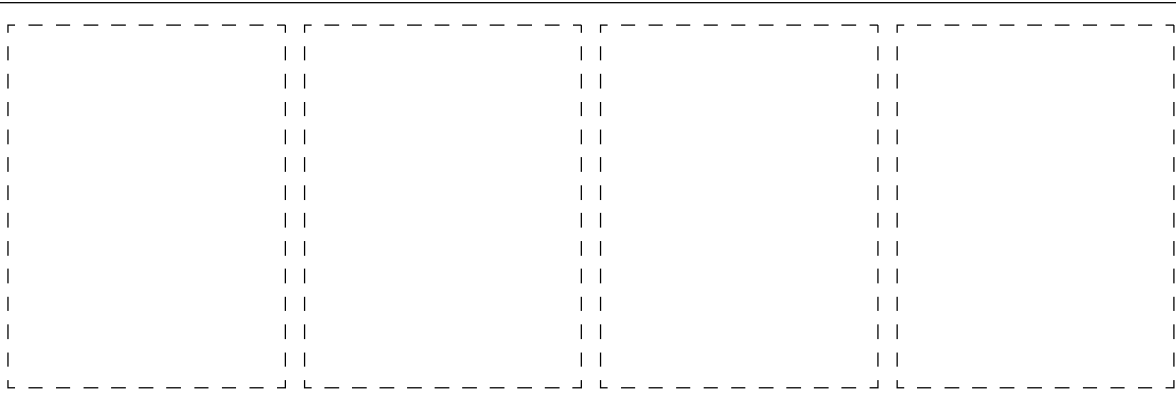
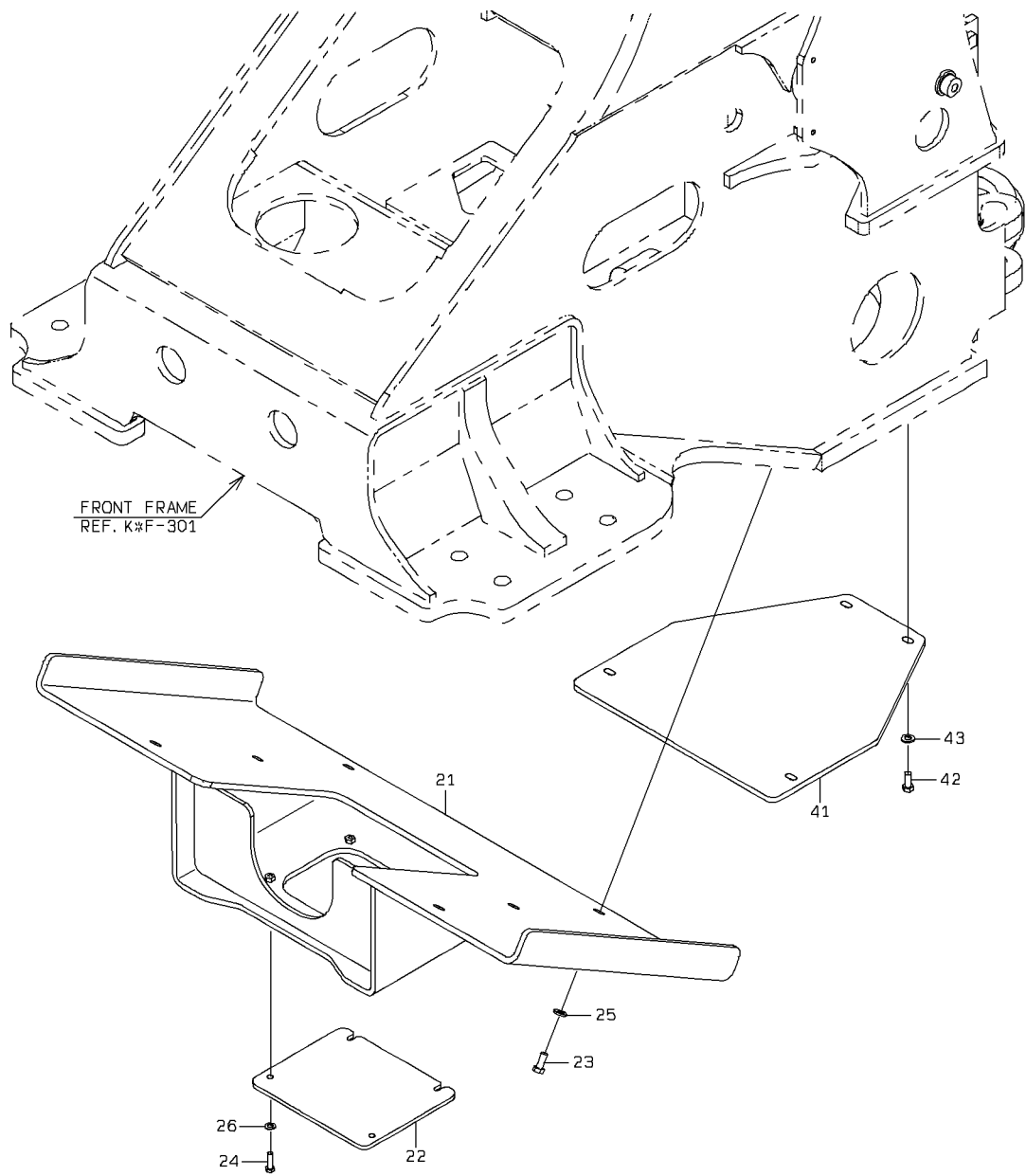

BELLY GUARD

| SYM-BOL | PART NUMBER | PART NAME | UNIT Q,TY | SERIAL (A) - (B) | REMARKS | | | | | |
|---------|-------------|--------------|-----------|------------------|---------|---|---|-----|-----|-----|
| | | | | | N | P | D | (A) | (B) | (C) |
| 21A | 31200-45570 | COVER | 1 | 5001 - | | | | | | |
| 22A | 41717-37130 | PLATE | 1 | 5001 - | | | | | | |
| 23A | 61033-12030 | BOLT | 6 | 5001 - | | | | | | |
| 24A | 61033-10035 | BOLT | 4 | 5001 - | | | | | | |
| 25A | 62710-18121 | WASHER,PLANE | 6 | 5001 - | | | | | | |
| 26A | 62710-18101 | WASHER,PLANE | 4 | 5001 - | | | | | | |
| 41A | 31200-45580 | COVER | 1 | 5001 - | | | | | | |
| 42A | 61033-12030 | BOLT | 4 | 5001 - | | | | | | |
| 43A | 62710-18121 | WASHER,PLANE | 4 | 5001 - | | | | | | |
| | | | | | | | | | | |
| | | | | | | | | | | |
| | | | | | | | | | | |
| | | | | | | | | | | |
| | | | | | | | | | | |
| | | | | | | | | | | |
| | | | | | | | | | | |
| | | | | | | | | | | |
| | | | | | | | | | | |
| | | | | | | | | | | |
| | | | | | | | | | | |
| | | | | | | | | | | |

BELLY GUARD

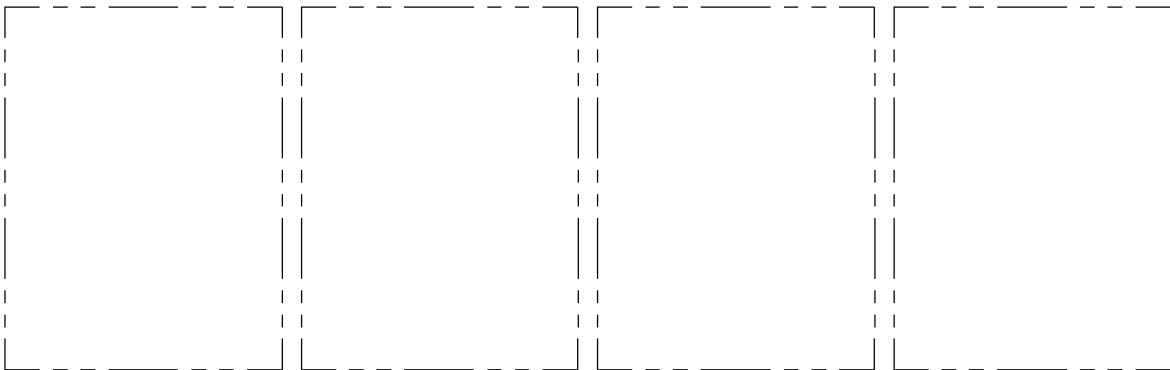
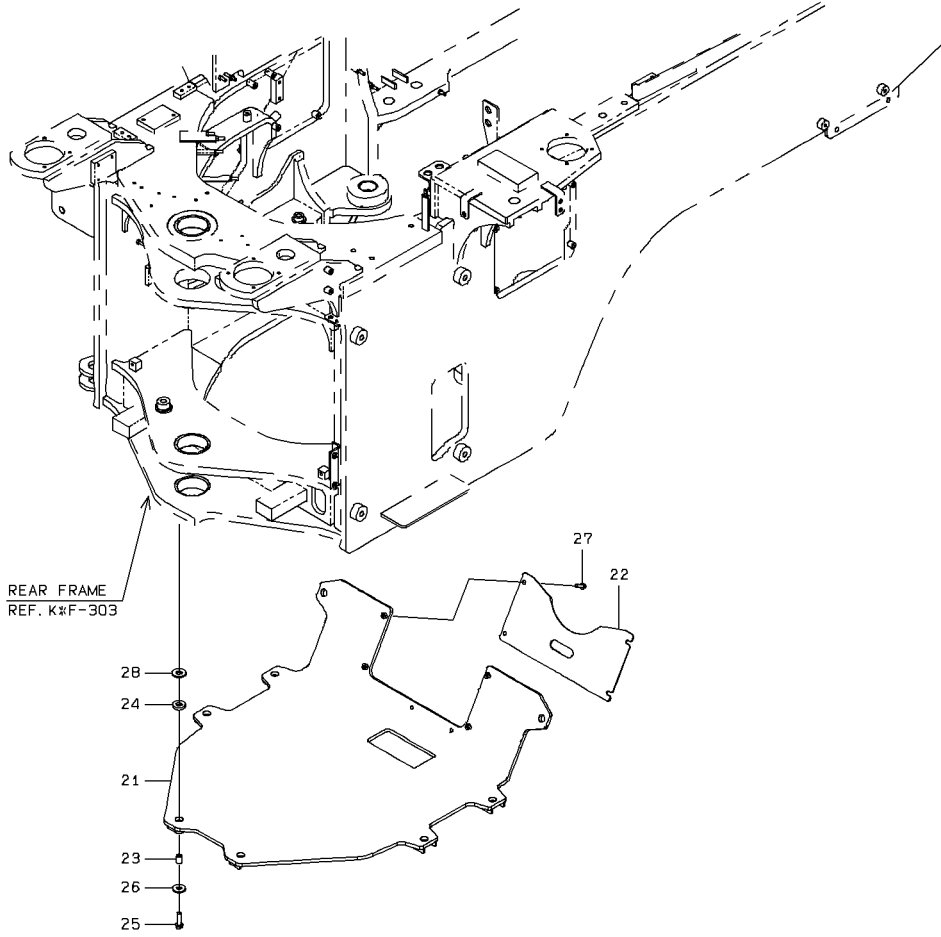

BELLY GUARD

| SYM-BOL | PART NUMBER | PART NAME | UNIT Q,TY | SERIAL (A) - (B) | REMARKS | | | | | |
|---------|-------------|--------------|-----------|------------------|---------|---|---|-----|-----|-----|
| | | | | | N | P | D | (A) | (B) | (C) |
| 21A | 41754-23470 | PLATE | 1 | 5001 - | | | | | | |
| 22A | 41716-47440 | PLATE | 1 | 5001 - | | | | | | |
| 23A | 45200-23580 | RING | 8 | 5001 - | | | | | | |
| 24A | 33713-21940 | SHEET,RUBBER | 8 | 5001 - | | | | | | |
| 25A | 61802-12045 | BOLT,FLANGED | 8 | 5001 - | | | | | | |
| 26A | 46011-20630 | WASHER,PLANE | 8 | 5001 - | | | | | | |
| 27A | 61802-10030 | BOLT,FLANGED | 4 | 5001 - | | | | | | |
| 28A | 46011-20150 | WASHER,PLANE | 8 | 5001 - | | | | | | |
| | | | | | | | | | | |
| | | | | | | | | | | |
| | | | | | | | | | | |
| | | | | | | | | | | |
| | | | | | | | | | | |
| | | | | | | | | | | |
| | | | | | | | | | | |
| | | | | | | | | | | |
| | | | | | | | | | | |
| | | | | | | | | | | |
| | | | | | | | | | | |
| | | | | | | | | | | |
| | | | | | | | | | | |
| | | | | | | | | | | |

BATTERY BOX GUARD

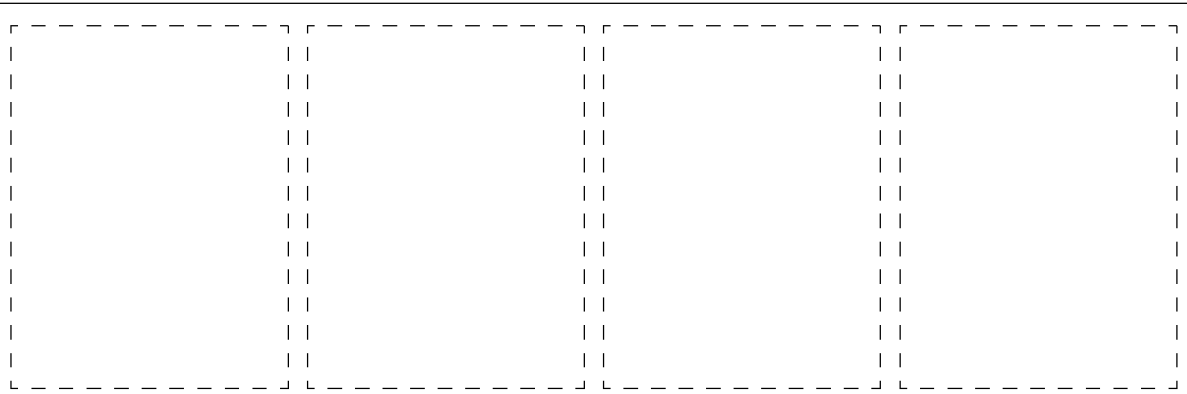
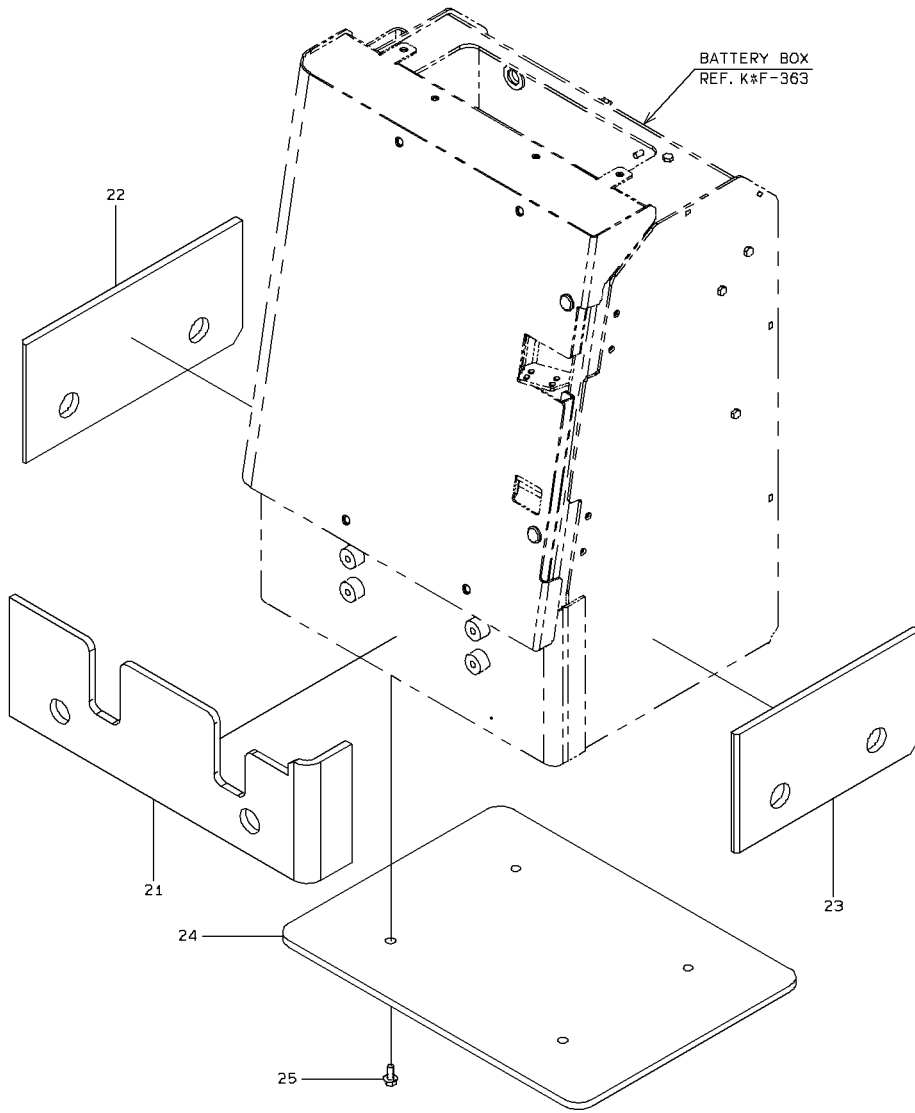

1-A

BATTERY BOX GUARD

| SYM-BOL | PART NUMBER | PART NAME | UNIT Q,TY | SERIAL (A) - (B) | REMARKS | | | | | | |
|---------|-------------|--------------|-----------|------------------|---------|---|---|-----|-----|-----|---------|
| | | | | | N | P | D | (A) | (B) | (C) | (D) |
| 21A | 41717-22240 | PLATE | 1 | 5001 - | | | | | | | WELDING |
| 22A | 41717-22250 | PLATE | 1 | 5001 - | | | | | | | WELDING |
| 23A | 41717-22260 | PLATE | 1 | 5001 - | | | | | | | WELDING |
| 24A | 41717-22440 | PLATE | 1 | 5001 - | | | | | | | |
| 25A | 61802-12030 | BOLT,FLANGED | 4 | 5001 - | | | | | | | |
| | | | | | | | | | | | |
| | | | | | | | | | | | |
| | | | | | | | | | | | |
| | | | | | | | | | | | |
| | | | | | | | | | | | |
| | | | | | | | | | | | |
| | | | | | | | | | | | |
| | | | | | | | | | | | |
| | | | | | | | | | | | |
| | | | | | | | | | | | |
| | | | | | | | | | | | |
| | | | | | | | | | | | |

LIFT ARM(HIGH LIFT ARM SPEC.)

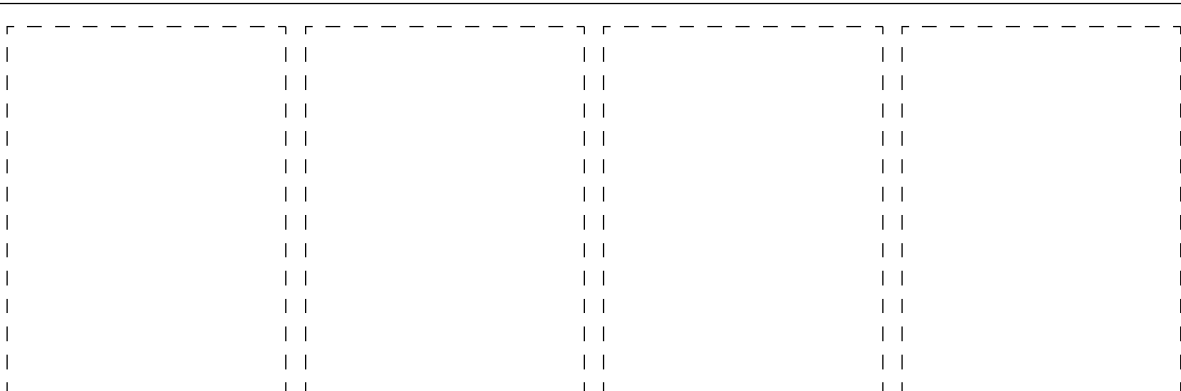
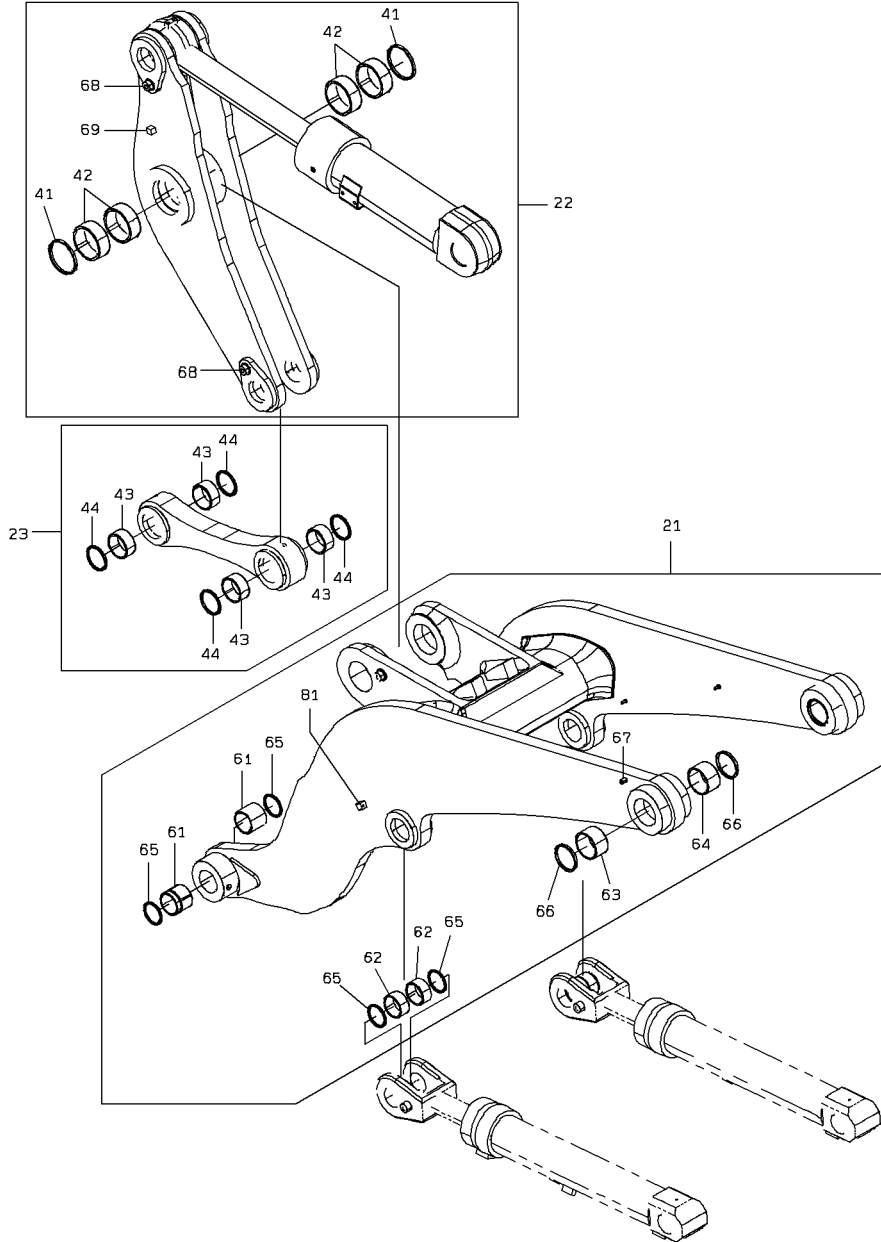
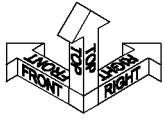

LIFT ARM(HIGH LIFT ARM SPEC.)

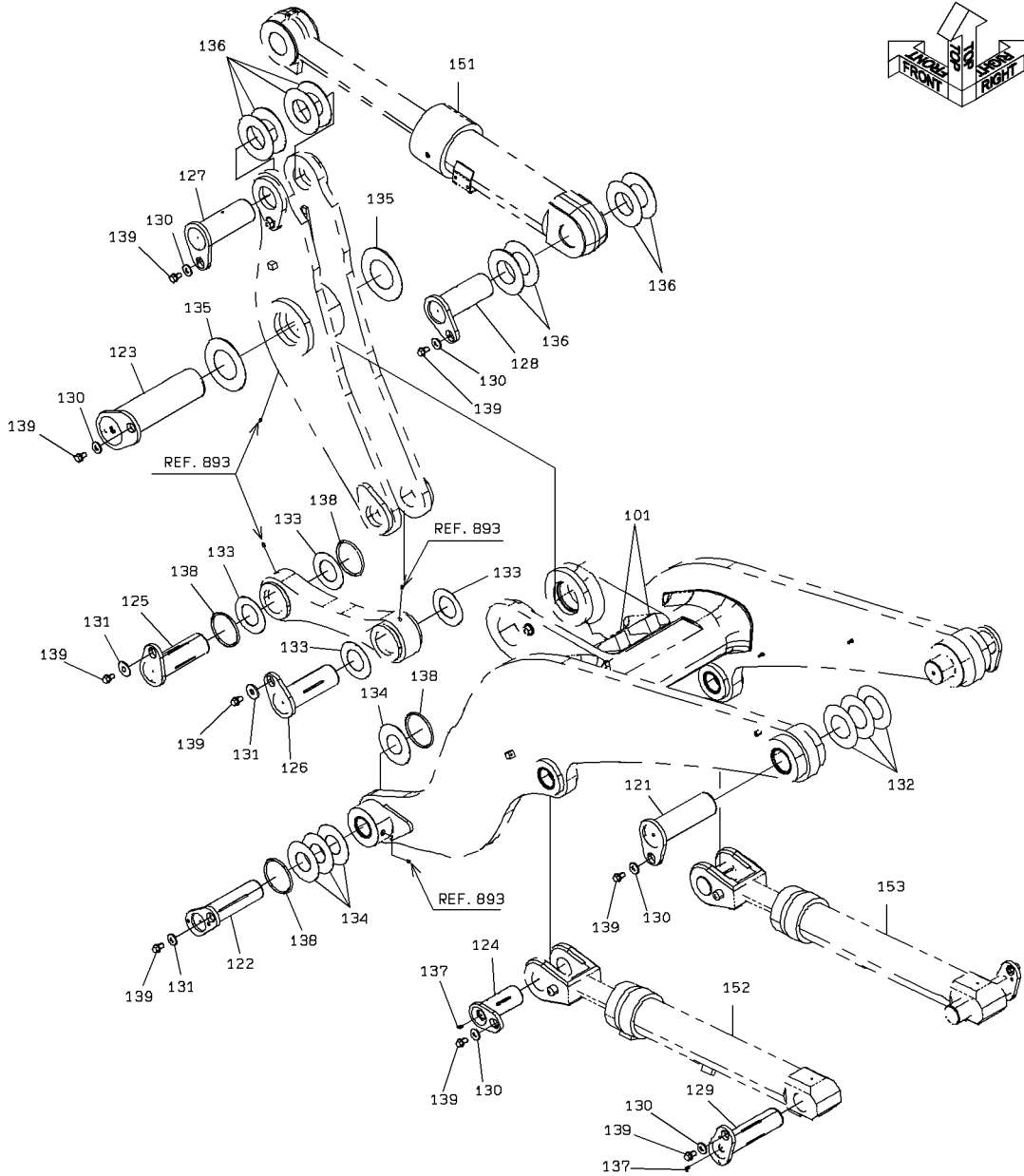

2-A

LIFT ARM(HIGH LIFT ARM SPEC.)

| SYM-BOL | PART NUMBER | PART NAME | UNIT Q,TY | SERIAL (A) - (B) | REMARKS | | | | | |
|---------|---------------|-------------------|-----------|------------------|---------|---|---|-----|-----|--------------|
| | | | | | N | P | D | (A) | (B) | (C) |
| 21A | 30040-25920 | ARM ASSY,LIFT | 1 | 5001 - | | | | | | |
| 22A | 45610-24250 | LEVER ASSY | 1 | 5001 - | | | | | | |
| 23A | 45125-21860 | LINK,BUCKET | 1 | 5001 - | | | | | | |
| 41A | 34044-20340 | SEAL,DUST | 2 | 5001 - | | | | | | |
| 42A | 40840-26370 | BUSHING | 4 | 5001 - | | | | | | |
| 43A | 40840-26360 | BUSHING | 4 | 5001 - | | | | | | |
| 44A | 65051-02007 | SEAL,DUST | 4 | 5001 - | | | | | | |
| 61A | 40840-26500 | BUSHING | 4 | 5001 - | | | | | | |
| 62A | 40840-26400 | BUSHING | 4 | 5001 - | | | | | | |
| 63A | 40840-26380 | BUSHING | 2 | 5001 - | | | | | | |
| 64A | 40840-26390 | BUSHING | 2 | 5001 - | | | | | | |
| 65A | 65051-01906-7 | SEAL,DUST | 8 | 5001 - | | | | | | |
| 66A | 65051-02209 | SEAL,DUST | 4 | 5001 - | | | | | | |
| 67A | 43780-23710 | BOSS | 1 | 5001 - | | | | | | WELDING |
| 68A | 41621-20340-7 | PLATE | 2 | 5001 - | | | | | | WELDING |
| 69A | 41611-20010 | PLATE | 1 | 5001 - | | | | | | WELDING |
| 81A | 41611-20010 | PLATE | 2 | 5001 - | | | | | | WELDING |
| 101A | 41716-39800 | PLATE | 2 | 5001 - | | | | | | WELDING |
| 121A | 40000-38280 | PIN | 2 | 5001 - | | | | | | D=110 X 333L |
| 122A | 40000-47190 | PIN | 2 | 5001 - | | | | | | D= 90 X 363L |
| 123A | 40000-47250 | PIN | 1 | 5001 - | | | | | | D=140 X 507L |
| 124A | 40000-45310 | PIN | 2 | 5001 - | | | | | | D= 90 X 213L |
| 125A | 40000-47360 | PIN | 1 | 5001 - | | | | | | D=100 X 313L |
| 126A | 40000-47210 | PIN | 1 | 5001 - | | | | | | D=100 X 293L |
| 127A | 40000-48860 | PIN | 1 | 5001 - | | | | | | D=115 X 300L |
| 128A | 40000-47990 | PIN | 1 | 5001 - | | | | | | D=115 X 313L |
| 129A | 40000-47820 | PIN | 2 | 5001 - | | | | | | D= 90 X 333L |
| 130A | 46011-20170 | WASHER,PLANE | 9 | 5001 - | | | | | | |
| 131A | 46011-20950 | WASHER,PLANE | 4 | 5001 - | | | | | | |
| 132A | 41621-24500 | PLATE | 6 | 5001 - | | | | | | T=1 |
| 133A | 41621-20160 | PLATE | 4 | 5001 - | | | | | | T=1 |
| 134A | 41621-30390 | PLATE | 8 | 5001 - | | | | | | T=1 |
| 135A | 41621-27370 | PLATE | 2 | 5001 - | | | | | | T=1 |
| 136A | 41621-35780 | PLATE | 8 | 5001 - | | | | | | T=1.2 |
| 137A | 75011-45400 | NIPPLE,GREASE | 4 | 5001 - | | | | | | |
| 138A | 47131-22030 | RING,O | 6 | 5001 - | | | | | | |
| 139A | 61802-20032 | BOLT,FLANGED | 13 | 5001 - | | | | | | |
| 151A | 34820-68840 | CYLINDER ASSY,OIL | 1 | 5001 - | | | | | | |
| 152A | 34820-68720 | CYLINDER ASSY,OIL | 1 | 5001 - | | | | | | |
| 153A | 34820-68730 | CYLINDER ASSY,OIL | 1 | 5001 - | | | | | | |
| | | | | | | | | | | |
| | | | | | | | | | | |
| | | | | | | | | | | |
| | | | | | | | | | | |
| | | | | | | | | | | |

MEMO

GREASE PIPING(HIGH LIFT ARM SPEC.)

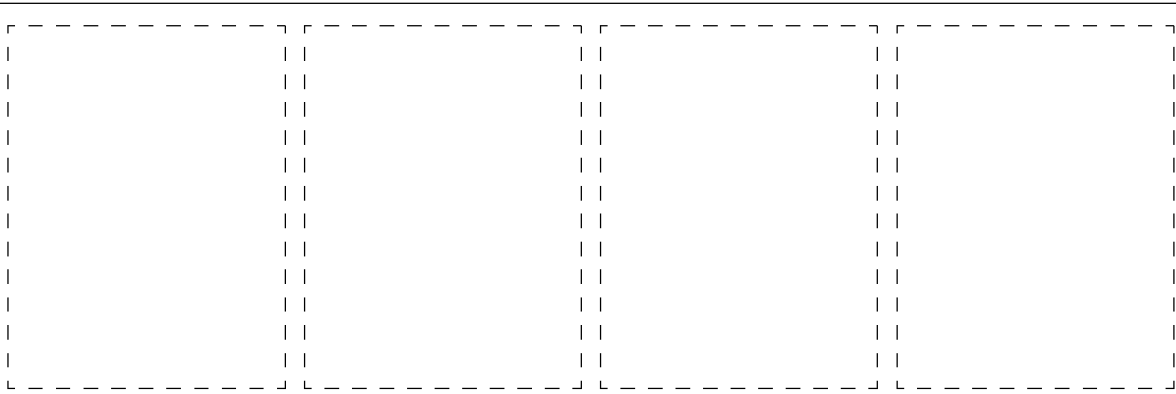
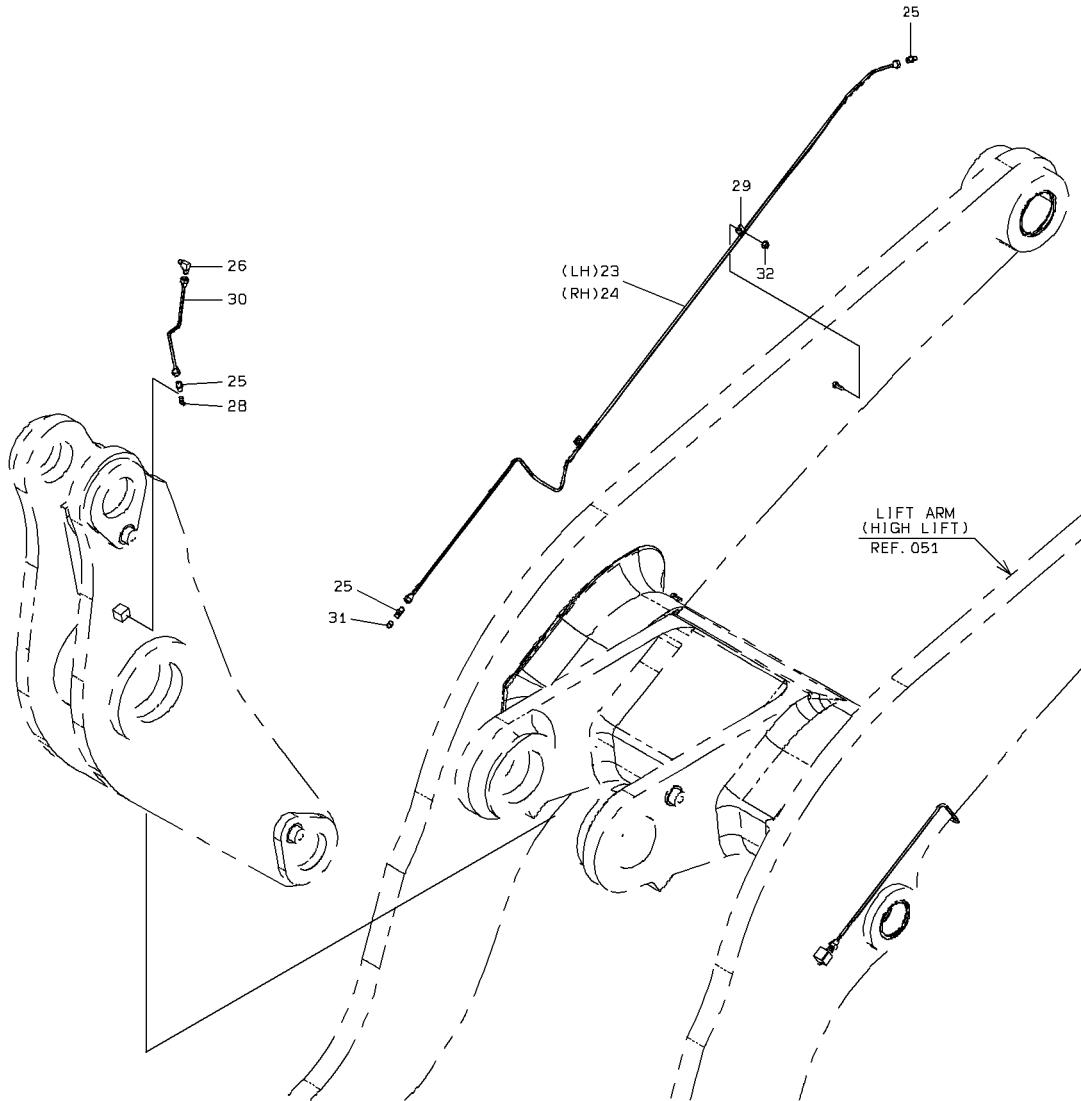

1-A

GREASE PIPING(HIGH LIFT ARM SPEC.)

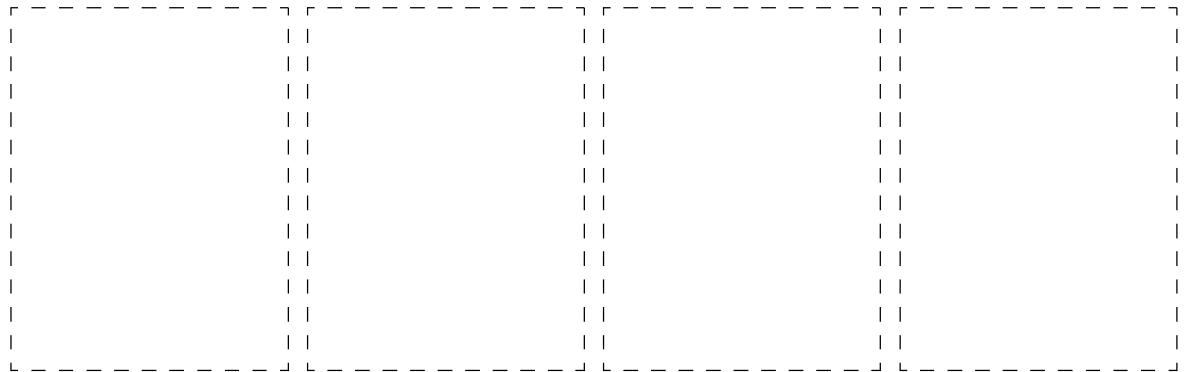
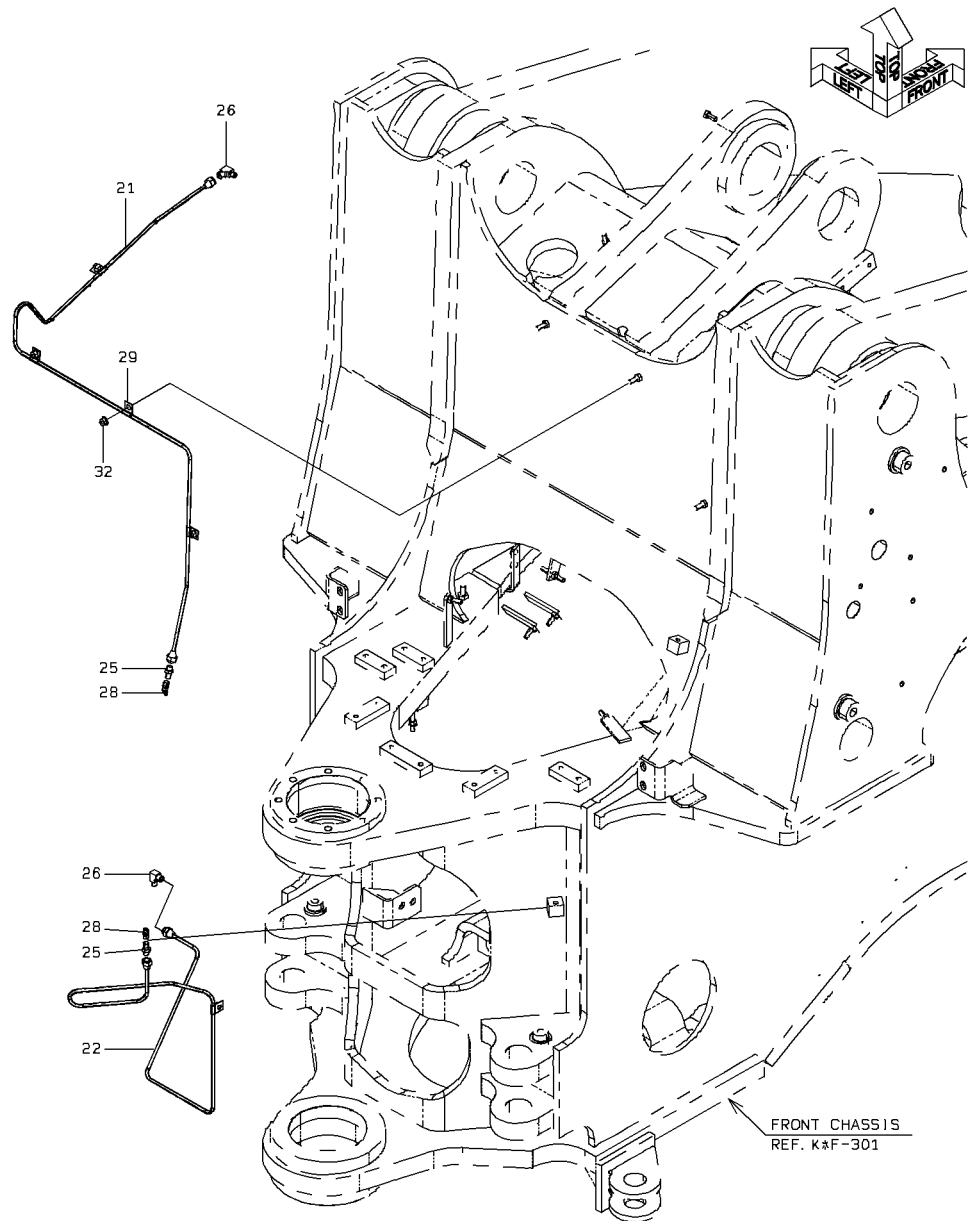

2-A

GREASE PIPING(HIGH LIFT ARM SPEC.)

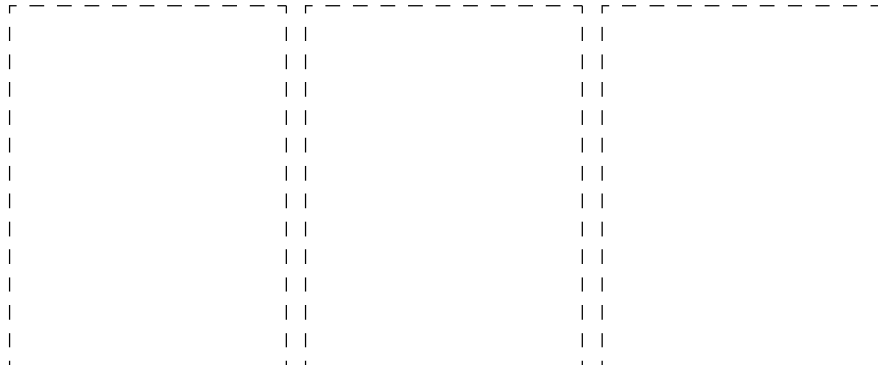
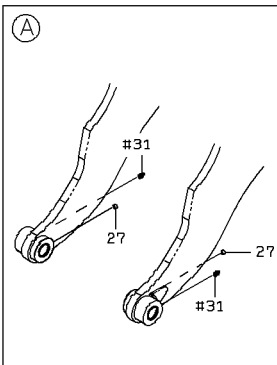
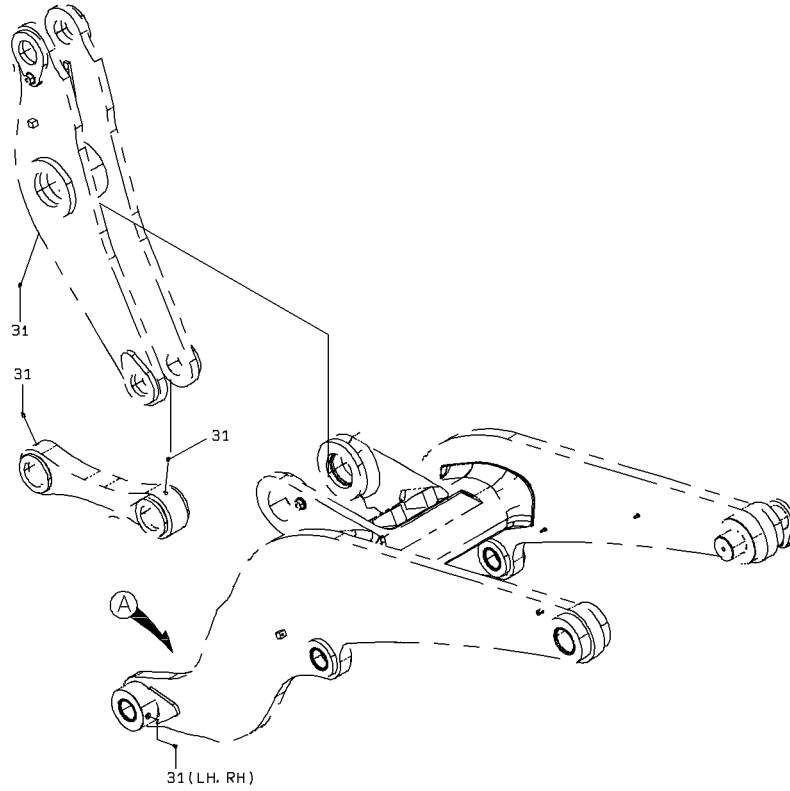
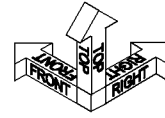

3-A

GREASE PIPING(HIGH LIFT ARM SPEC.)

| SYM-BOL | PART NUMBER | PART NAME | UNIT Q,TY | SERIAL (A) - (B) | REMARKS | | | | REMARK |
|---------|-------------|--------------------|-----------|------------------|---------|---|---|-----------------|-------------|
| | | | | | N | P | D | (A) (B) (C) (D) | |
| 21A | 38706-34890 | PIPE ASSY,FLARED | 1 | 5001 - | | | | | PILLOW UNIT |
| 22A | 38705-57370 | PIPE ASSY,FLARED | 1 | 5001 - | | | | | |
| 23A | 38706-34840 | PIPE ASSY,FLARED | 1 | 5001 - | | | | | |
| 24A | 38706-34850 | PIPE ASSY,FLARED | 1 | 5001 - | | | | | |
| 25A | 69100-10600 | FLARED FITTING | 7 | 5001 - | | | | | |
| 26A | 69100-20600 | FLARED FITTING,ELB | 3 | 5001 - | | | | | |
| 27A | 88390-16102 | PLUG | 2 | 5001 - | | | | | PT 1/8 |
| 28A | 75011-45400 | NIPPLE,GREASE | 3 | 5001 - | | | | | D=6.35 |
| 29A | 72001-10600 | HOLDER,PIPE | 9 | 5001 - | | | | | |
| 30A | 38706-33000 | PIPE ASSY,FLARED | 1 | 5001 - | | | | | |
| 31A | 75011-25400 | NIPPLE,GREASE | 7 | 5001 - | | | | | |
| 32A | 62480-21081 | NUT,FLANGED | 9 | 5001 - | | | | | |
| | | | | | | | | | |
| | | | | | | | | | |
| | | | | | | | | | |
| | | | | | | | | | |
| | | | | | | | | | |
| | | | | | | | | | |
| | | | | | | | | | |
| | | | | | | | | | |
| | | | | | | | | | |
| | | | | | | | | | |
| | | | | | | | | | |
| | | | | | | | | | |

HYDRAULIC LINE - ATTACHMENT (FOR 3-WAY PIPING)

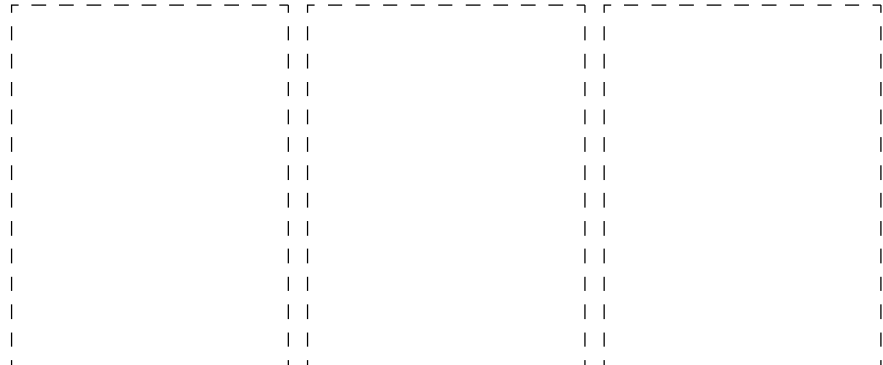
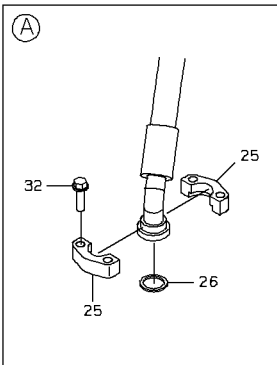
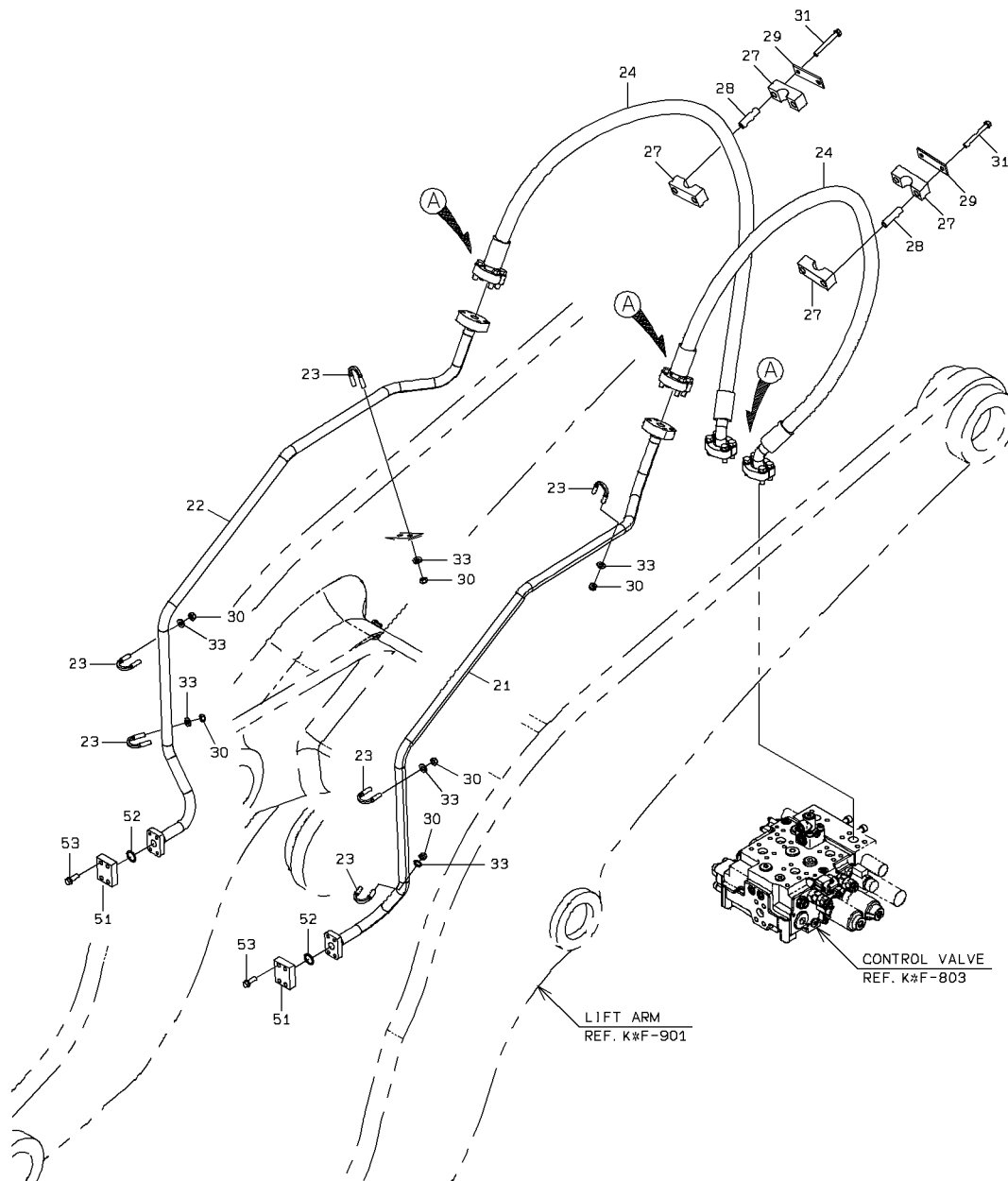

HYDRAULIC LINE - ATTACHMENT (FOR 3-WAY PIPING)

| SYM-BOL | PART NUMBER | PART NAME | UNIT Q, TY | SERIAL | | REMARKS | | | | | | |
|---------|-------------|--------------------|------------|--------|-----|---------|---|---|-----|-----|-----|-----|
| | | | | (A) | (B) | N | P | D | (A) | (B) | (C) | (D) |
| 21A | 38775-43480 | PIPE,OIL | 1 | 5001 | - | | | | | | | |
| 22A | 38775-43490 | PIPE,OIL | 1 | 5001 | - | | | | | | | |
| 23A | 43962-20020 | BOLT,U | 6 | 5001 | - | | | | | | | |
| 24A | 68870-60179 | HOSE,HIGH PRESSURE | 2 | 5001 | - | | | | | | | |
| 25A | 69811-25420 | FLANGE,SPLIT | 8 | 5001 | - | | | | | | | |
| 26A | 65220-31024 | RING,O | 4 | 5001 | - | | | | | | | |
| 27A | 32923-21220 | CLAMP,HOSE | 4 | 5001 | - | | | | | | | |
| 28A | 38720-20390 | PIPE | 4 | 5001 | - | | | | | | | |
| 29A | 41611-42170 | PLATE | 2 | 5001 | - | | | | | | | |
| 30A | 88031-06101 | NUT,SELF-LOCKING | 12 | 5001 | - | | | | | | | |
| 31A | 61802-10085 | BOLT,FLANGED | 4 | 5001 | - | | | | | | | |
| 32A | 61802-12040 | BOLT,FLANGED | 16 | 5001 | - | | | | | | | |
| 33A | 62701-40101 | WASHER,PLANE | 12 | 5001 | - | | | | | | | |
| 51A | 40510-26920 | FLANGE | 2 | 5001 | - | | | | | | | |
| 52A | 65220-31019 | RING,O | 2 | 5001 | - | | | | | | | |
| 53A | 61802-10030 | BOLT,FLANGED | 8 | 5001 | - | | | | | | | |
| | | | | | | | | | | | | |
| | | | | | | | | | | | | |
| | | | | | | | | | | | | |
| | | | | | | | | | | | | |
| | | | | | | | | | | | | |
| | | | | | | | | | | | | |
| | | | | | | | | | | | | |
| | | | | | | | | | | | | |
| | | | | | | | | | | | | |
| | | | | | | | | | | | | |
| | | | | | | | | | | | | |

PILOT HYDRAULIC LINE (FOR 3-WAY PIPING)

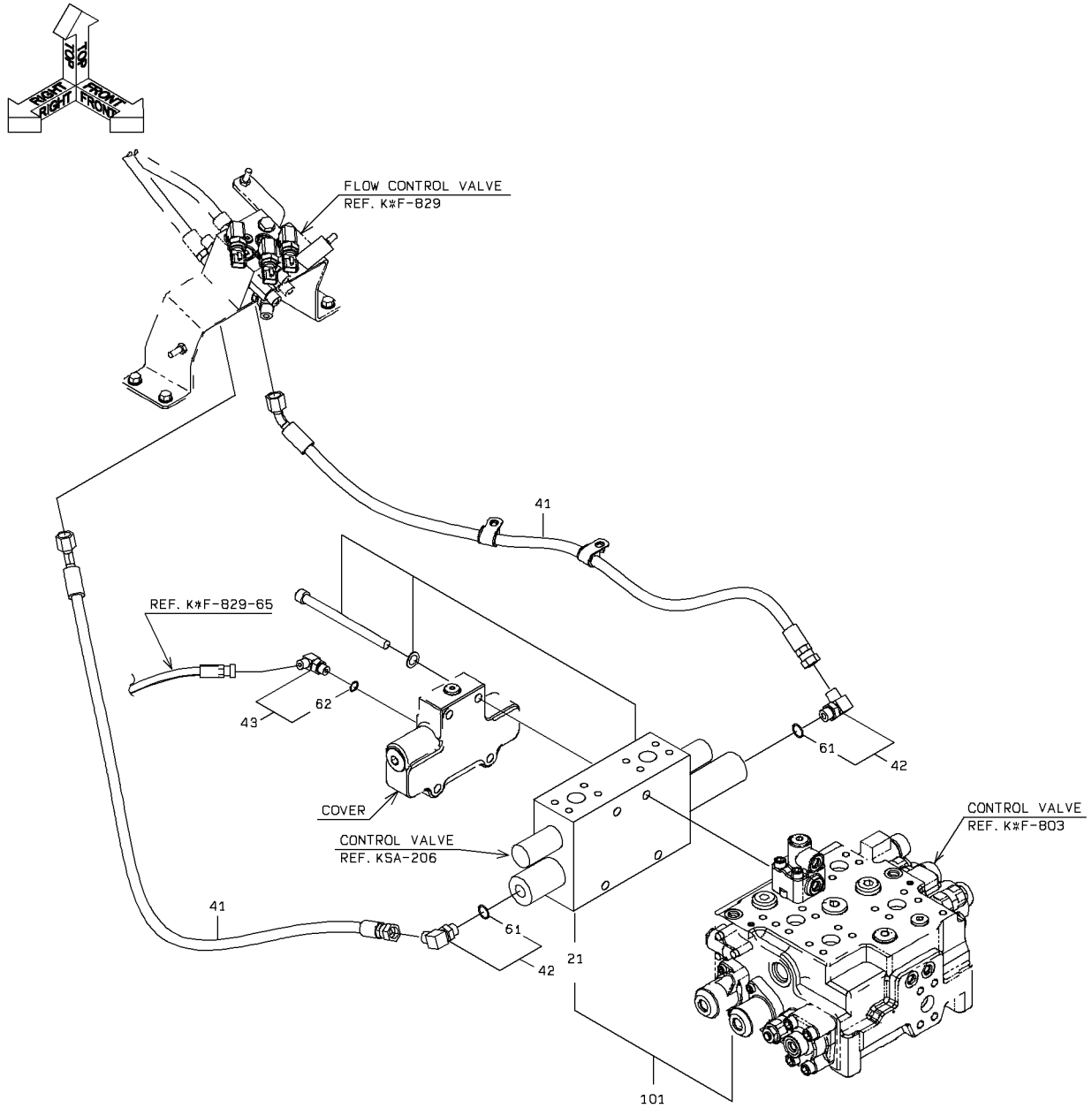

DETAIL OF PIPE HOLDER

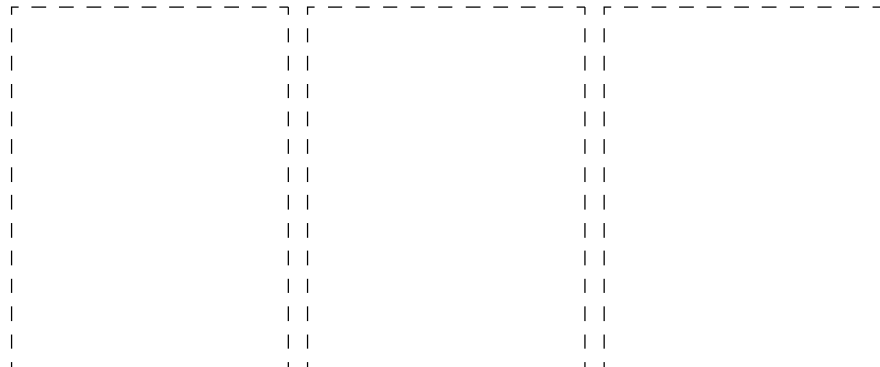
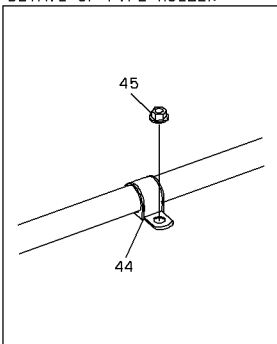

PILOT HYDRAULIC LINE (FOR 3-WAY PIPING)

| SYM-BOL | PART NUMBER | PART NAME | UNIT Q, TY | SERIAL | | REMARKS | | | | | | | |
|---------|-------------|--------------------|------------|--------|-----|---------|---|---|-----|-----|-----|-----|--------|
| | | | | (A) | (B) | N | P | D | (A) | (B) | (C) | (D) | REMARK |
| 21A | 38521-60690 | VALVE ASSY,CONTROL | 1 | 5001 | - | | | | | | | 03 | |
| 41A | 68045-20110 | HOSE,HIGH PRESSURE | 2 | 5001 | - | | | | | | | | |
| 42A | 88241-07106 | ADAPTER,ELBOW | 2 | 5001 | - | | | | | Y01 | | | |
| 43A | 88241-07104 | ADAPTER,ELBOW | 1 | 5001 | - | | | | | | Y02 | | |
| 44A | 43573-20350 | HOLDER,PIPE | 2 | 5001 | - | | | | | | | | D=15 |
| 45A | 62480-21081 | NUT,FLANGED | 2 | 5001 | - | | | | | | | | |
| 61A | 65210-12014 | RING,O | 1 | 5001 | - | | | | | 01 | | | |
| 62A | 65210-12011 | RING,O | 1 | 5001 | - | | | | | | 02 | | |
| 101A | 38532-62310 | VALVE ASSY,MULTIPL | 1 | 5001 | - | | | | | | | | |
| | | | | | | | | | | | | | |
| | | | | | | | | | | | | | |
| | | | | | | | | | | | | | |
| | | | | | | | | | | | | | |
| | | | | | | | | | | | | | |
| | | | | | | | | | | | | | |
| | | | | | | | | | | | | | |
| | | | | | | | | | | | | | |
| | | | | | | | | | | | | | |
| | | | | | | | | | | | | | |
| | | | | | | | | | | | | | |
| | | | | | | | | | | | | | |
| | | | | | | | | | | | | | |

PILOT HYDRAULIC LINE (FOR 3-WAY PIPING)

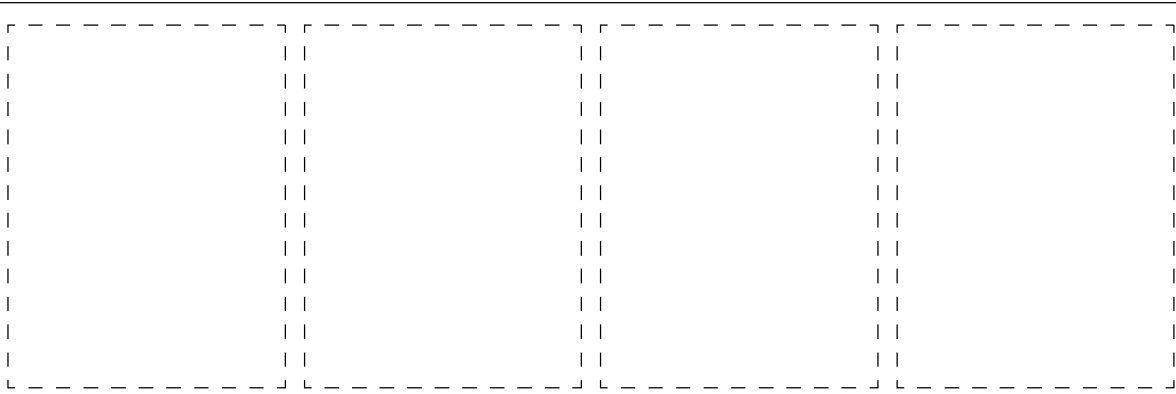
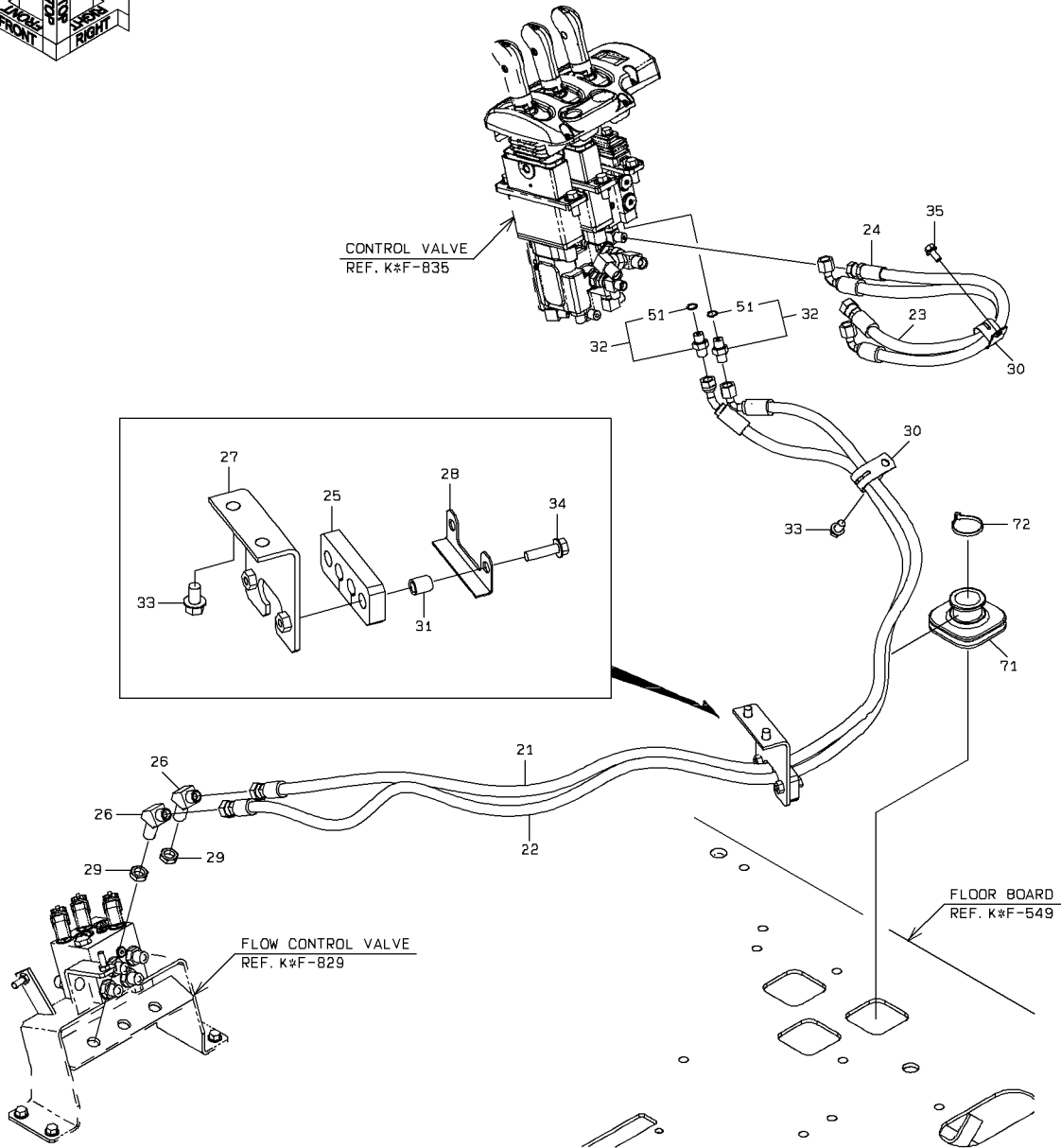
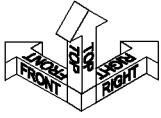

PILOT HYDRAULIC LINE (FOR 3-WAY PIPING)

| SYM-BOL | PART NUMBER | PART NAME | UNIT Q,TY | SERIAL (A) - (B) | REMARKS | | | | | |
|---------|---------------|--------------------|-----------|------------------|---------|---|---|-----|-----|-------|
| | | | | | N | P | D | (A) | (B) | (C) |
| 21A | 43103-23650 | HOSE,HIGH PRESSURE | 1 | 5001 - | | | | | | |
| 22A | 43103-23660 | HOSE,HIGH PRESSURE | 1 | 5001 - | | | | | | |
| 23A | 43103-23690 | HOSE,HIGH PRESSURE | 1 | 5001 - | | | | | | |
| 24A | 43103-23700 | HOSE,HIGH PRESSURE | 1 | 5001 - | | | | | | |
| 25A | 33057-22330 | GROMMET | 1 | 5001 - | | | | | | |
| 26A | 30241-20900 | ADAPTER,ELBOW | 2 | 5001 - | | | | | | |
| 27A | 41753-53130 | PLATE | 1 | 5001 - | | | | | | |
| 28A | 41714-48570 | PLATE | 1 | 5001 - | | | | | | |
| 29A | 37600-20680 | NUT | 2 | 5001 - | | | | | | |
| 30A | 87020-31000 | HOLDER,PIPE | 2 | 5001 - | | | | | | D=31 |
| 31A | 38721-32100 | PIPE | 2 | 5001 - | | | | | | |
| 32A | 88201-06704 | ADAPTER | 2 | 5001 - | | | | Y01 | | |
| 33A | 61802-10016 | BOLT,FLANGED | 3 | 5001 - | | | | | | |
| 34A | 61802-08030 | BOLT,FLANGED | 2 | 5001 - | | | | | | |
| 35A | 61802-08016-7 | BOLT,FLANGED | 1 | 5001 - | | | | | | |
| 51A | 65210-12011 | RING,O | 1 | 5001 - | | | | 01 | | |
| 71A | 40850-60140 | BUSHING,ELASTIC | 1 | 5001 - | | | | | | |
| 72A | 32923-70100 | CLAMP,HOSE | 1 | 5001 - | | | | | | L=382 |
| | | | | | | | | | | |
| | | | | | | | | | | |
| | | | | | | | | | | |
| | | | | | | | | | | |
| | | | | | | | | | | |
| | | | | | | | | | | |
| | | | | | | | | | | |
| | | | | | | | | | | |
| | | | | | | | | | | |
| | | | | | | | | | | |
| | | | | | | | | | | |
| | | | | | | | | | | |
| | | | | | | | | | | |

VALVE CONTROL GROUP (FOR 3-WAY PIPING)

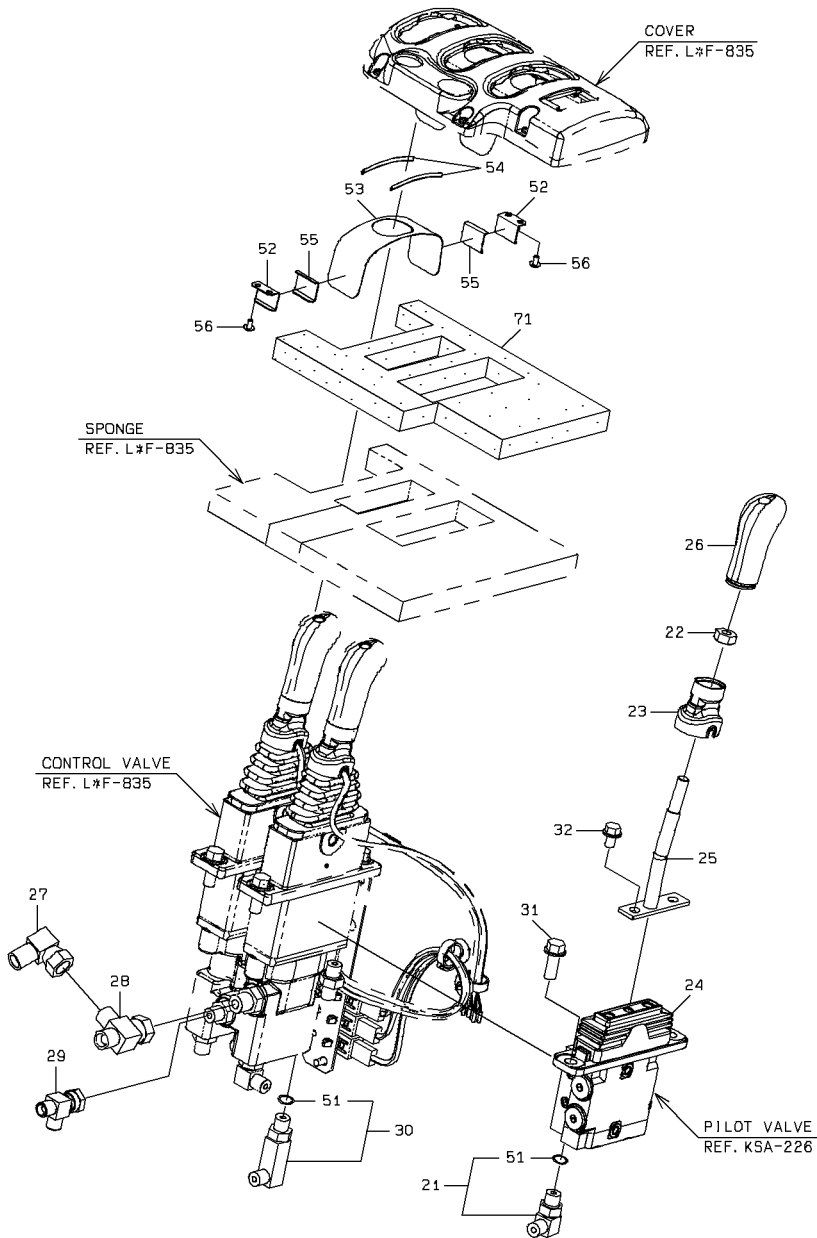
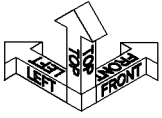

VALVE CONTROL GROUP (FOR 3-WAY PIPING)

| SYM-BOL | PART NUMBER | PART NAME | UNIT Q, TY | SERIAL | | REMARKS | | | | | | | |
|---------|-------------|---------------------|------------|--------|-----|---------|---|---|-----|-----|-----|-----|--------|
| | | | | (A) | (B) | N | P | D | (A) | (B) | (C) | (D) | REMARK |
| 21A | 88241-07104 | ADAPTER, ELBOW | 1 | 5001 | - | | | | | | Y01 | | |
| 22A | 62401-92101 | NUT | 1 | 5001 | - | | | | | | | | |
| 23A | 31200-60780 | COVER | 1 | 5001 | - | | | | | | | | |
| 24A | 38560-60640 | VALVE, PILOT | 1 | 5001 | - | | | | | | | | |
| 25A | 45600-26300 | LEVER | 1 | 5001 | - | | | | | | | | |
| 26A | 45600-60110 | LEVER | 1 | 5001 | - | | | | | | | | |
| 27A | 30242-20190 | ADAPTER, ELBOW UNIO | 1 | 5001 | - | | | | | | | | |
| 28A | 30246-20660 | ADAPTER, TEE | 1 | 5001 | - | | | | | | | | |
| 29A | 30246-23060 | ADAPTER, TEE | 1 | 5001 | - | | | | | | | | |
| 30A | 30241-20820 | ADAPTER, ELBOW | 1 | 5001 | - | | | | | | Y01 | | |
| 31A | 61802-10025 | BOLT, FLANGED | 2 | 5001 | - | | | | | | | | |
| 32A | 61802-08012 | BOLT, FLANGED | 2 | 5001 | - | | | | | | | | |
| 51A | 65210-12011 | RING, O | 1 | 5001 | - | | | | | | 01 | | |
| 52A | 41716-39450 | PLATE | 2 | 5001 | - | | | | | | | | |
| 53A | 41715-60160 | PLATE | 1 | 5001 | - | | | | | | | | |
| 54A | 44180-21030 | MAT | 2 | 5001 | - | | | | | | | | |
| 55A | 44180-21090 | MAT | 2 | 5001 | - | | | | | | | | |
| 56A | 35106-20100 | SCREW, TAPPING | 4 | 5001 | - | | | | | | | | |
| 71A | 35681-38590 | SPONGE | 1 | 5001 | - | | | | | | | | |
| | | | | | | | | | | | | | |
| | | | | | | | | | | | | | |
| | | | | | | | | | | | | | |
| | | | | | | | | | | | | | |
| | | | | | | | | | | | | | |
| | | | | | | | | | | | | | |
| | | | | | | | | | | | | | |
| | | | | | | | | | | | | | |
| | | | | | | | | | | | | | |
| | | | | | | | | | | | | | |

PILOT HYDRAULIC LINE (FOR 3-WAY PIPING)

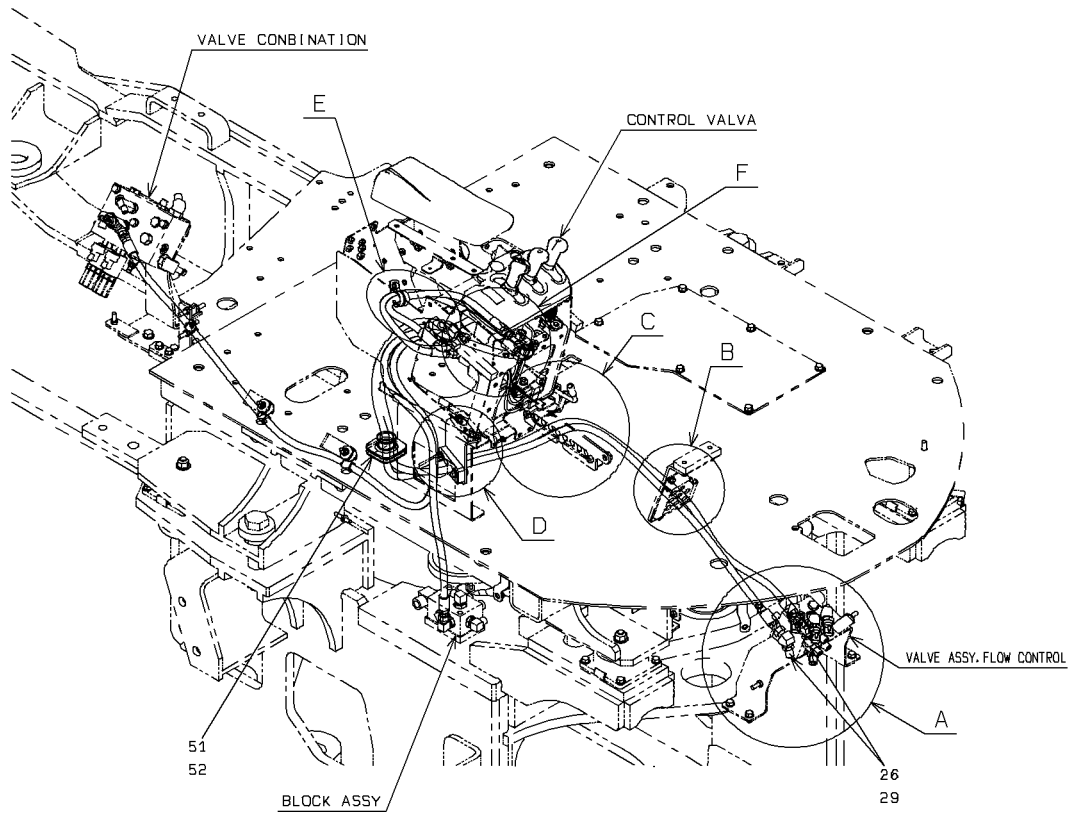

DETAIL OF "E"

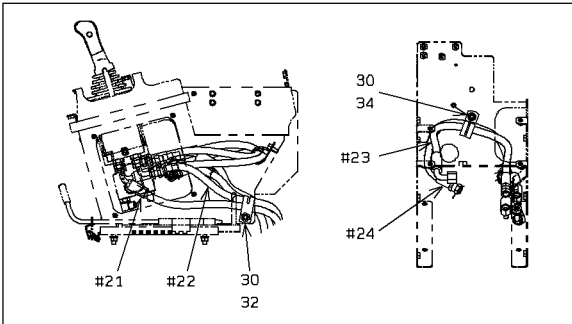

DETAIL OF "F"

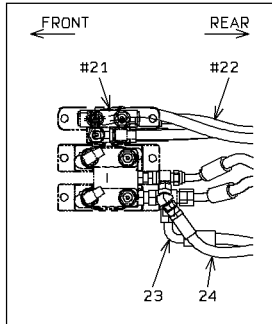

DETAIL OF "A"

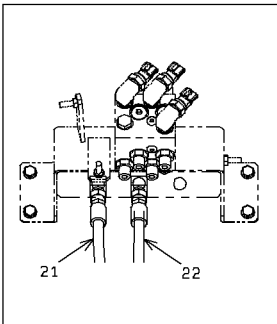

DETAIL OF "B"

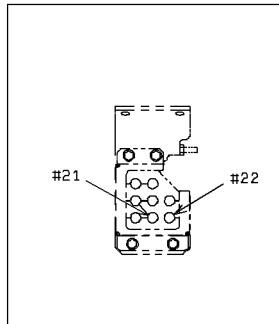

DETAIL OF "C"

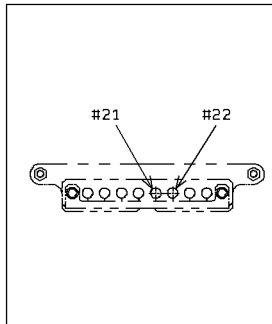

DETAIL OF "D"

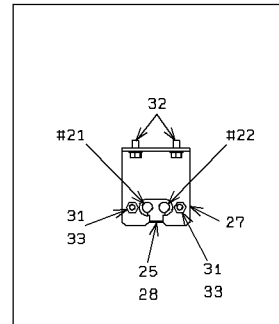

PILOT HYDRAULIC LINE (FOR 3-WAY PIPING)

| SYM-BOL | PART NUMBER | PART NAME | UNIT Q, TY | SERIAL | | REMARKS | | | | | |
|---------|---------------|--------------------|------------|--------|-----|---------|---|---|-----|-----|-------|
| | | | | (A) | (B) | N | P | D | (A) | (B) | (C) |
| 21A | 43103-23610 | HOSE,HIGH PRESSURE | 1 | 5001 | - | | | | | | |
| 22A | 43103-23620 | HOSE,HIGH PRESSURE | 1 | 5001 | - | | | | | | |
| 23A | 43103-23630 | HOSE,HIGH PRESSURE | 1 | 5001 | - | | | | | | |
| 24A | 43103-23640 | HOSE,HIGH PRESSURE | 1 | 5001 | - | | | | | | |
| 25A | 33057-22330 | GROMMET | 1 | 5001 | - | | | | | | |
| 26A | 30241-20900 | ADAPTER,ELBOW | 2 | 5001 | - | | | | | | |
| 27A | 41753-53130 | PLATE | 1 | 5001 | - | | | | | | |
| 28A | 41714-48570 | PLATE | 1 | 5001 | - | | | | | | |
| 29A | 37600-20680 | NUT | 2 | 5001 | - | | | | | | |
| 30A | 87020-31000 | HOLDER,PIPE | 2 | 5001 | - | | | | | | D=31 |
| 31A | 38721-32100 | PIPE | 2 | 5001 | - | | | | | | |
| 32A | 61802-10016 | BOLT,FLANGED | 3 | 5001 | - | | | | | | |
| 33A | 61802-08030 | BOLT,FLANGED | 2 | 5001 | - | | | | | | |
| 34A | 61802-08016-7 | BOLT,FLANGED | 1 | 5001 | - | | | | | | |
| 51A | 40850-60140 | BUSHING,ELASTIC | 1 | 5001 | - | | | | | | |
| 52A | 32923-70100 | CLAMP,HOSE | 1 | 5001 | - | | | | | | L=382 |
| | | | | | | | | | | | |
| | | | | | | | | | | | |
| | | | | | | | | | | | |
| | | | | | | | | | | | |
| | | | | | | | | | | | |
| | | | | | | | | | | | |
| | | | | | | | | | | | |
| | | | | | | | | | | | |
| | | | | | | | | | | | |
| | | | | | | | | | | | |
| | | | | | | | | | | | |
| | | | | | | | | | | | |
| | | | | | | | | | | | |

VALVE CONTROL GROUP (3-WAY PIPING)

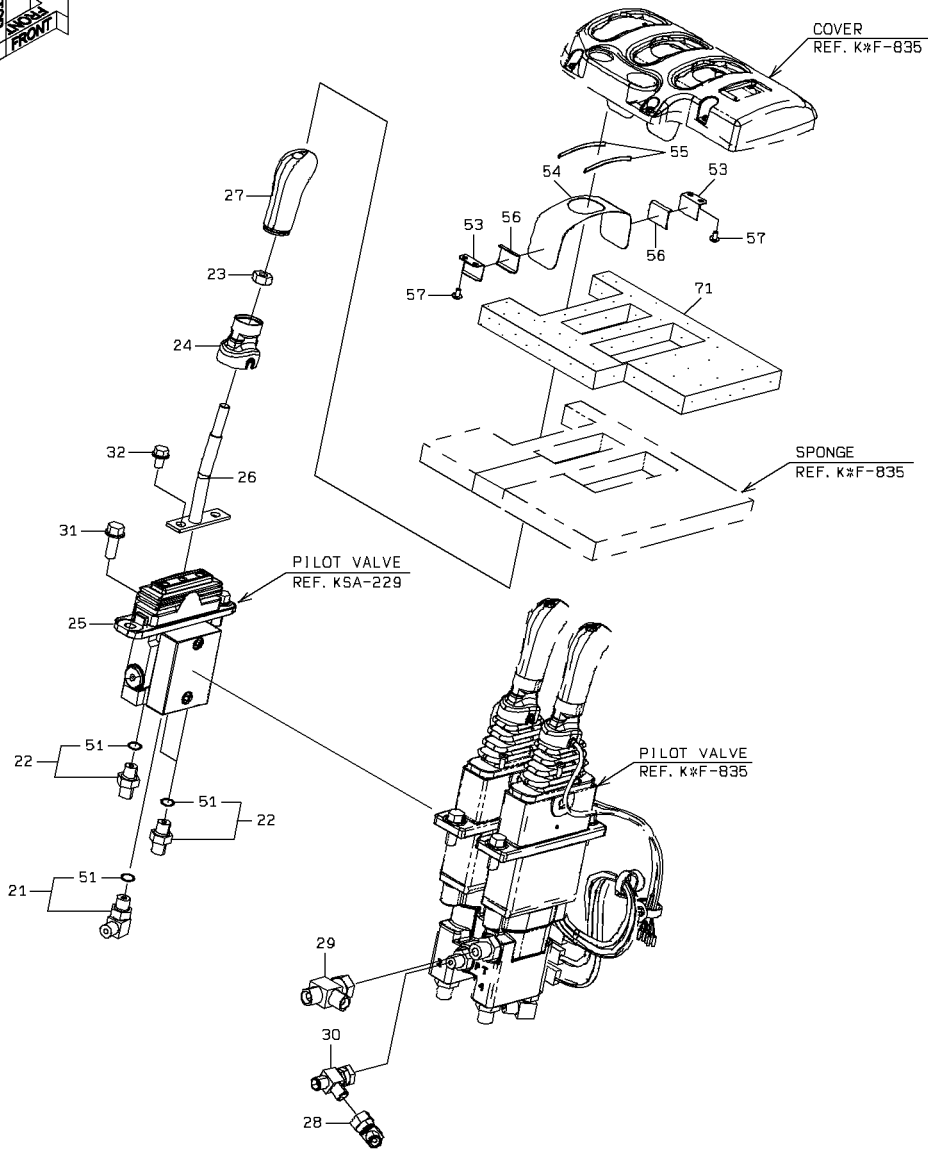

VALVE CONTROL GROUP (3-WAY PIPING)

| SYM-BOL | PART NUMBER | PART NAME | UNIT Q, TY | SERIAL | | REMARKS | | | | | | | |
|---------|-------------|---------------------|------------|--------|-----|---------|---|---|-----|-----|-----|-----|--------|
| | | | | (A) | (B) | N | P | D | (A) | (B) | (C) | (D) | REMARK |
| 21A | 88241-07104 | ADAPTER, ELBOW | 1 | 5001 | - | | | | | | Y01 | | |
| 22A | 88201-06704 | ADAPTER | 3 | 5001 | - | | | | | | Y01 | | |
| 23A | 62401-92101 | NUT | 1 | 5001 | - | | | | | | | | |
| 24A | 31200-60780 | COVER | 1 | 5001 | - | | | | | | | | |
| 25A | 38560-60640 | VALVE, PILOT | 1 | 5001 | - | | | | | | | | |
| 26A | 45600-26300 | LEVER | 1 | 5001 | - | | | | | | | | |
| 27A | 45600-60110 | LEVER | 1 | 5001 | - | | | | | | | | |
| 28A | 30242-20870 | ADAPTER, ELBOW UNIO | 1 | 5001 | - | | | | | | | | |
| 29A | 30246-20660 | ADAPTER, TEE | 1 | 5001 | - | | | | | | | | |
| 30A | 30246-23060 | ADAPTER, TEE | 1 | 5001 | - | | | | | | | | |
| 31A | 61802-10025 | BOLT, FLANGED | 2 | 5001 | - | | | | | | | | |
| 32A | 61802-08012 | BOLT, FLANGED | 2 | 5001 | - | | | | | | | | |
| 51A | 65210-12011 | RING, O | 1 | 5001 | - | | | | | | 01 | | |
| 53A | 41716-39450 | PLATE | 2 | 5001 | - | | | | | | | | |
| 54A | 41715-60160 | PLATE | 1 | 5001 | - | | | | | | | | |
| 55A | 44180-21030 | MAT | 2 | 5001 | - | | | | | | | | |
| 56A | 44180-21090 | MAT | 2 | 5001 | - | | | | | | | | |
| 57A | 35106-20100 | SCREW, TAPPING | 4 | 5001 | - | | | | | | | | |
| 71A | 35681-38590 | SPONGE | 1 | 5001 | - | | | | | | | | |
| | | | | | | | | | | | | | |
| | | | | | | | | | | | | | |
| | | | | | | | | | | | | | |
| | | | | | | | | | | | | | |
| | | | | | | | | | | | | | |
| | | | | | | | | | | | | | |
| | | | | | | | | | | | | | |
| | | | | | | | | | | | | | |
| | | | | | | | | | | | | | |
| | | | | | | | | | | | | | |

HYDRAULIC LINE - FRONT CHASSIS(FOR HIGH LIFT/3-WAY PIPING)

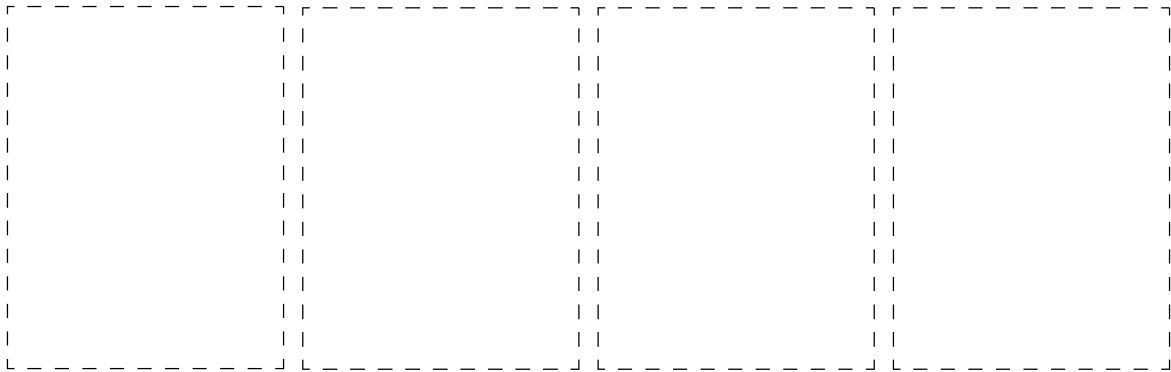
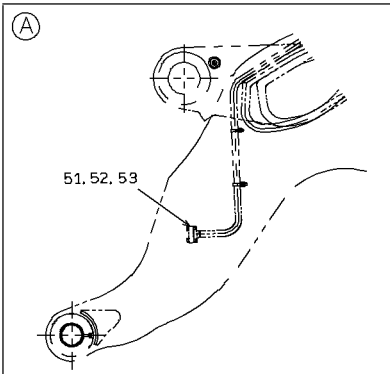
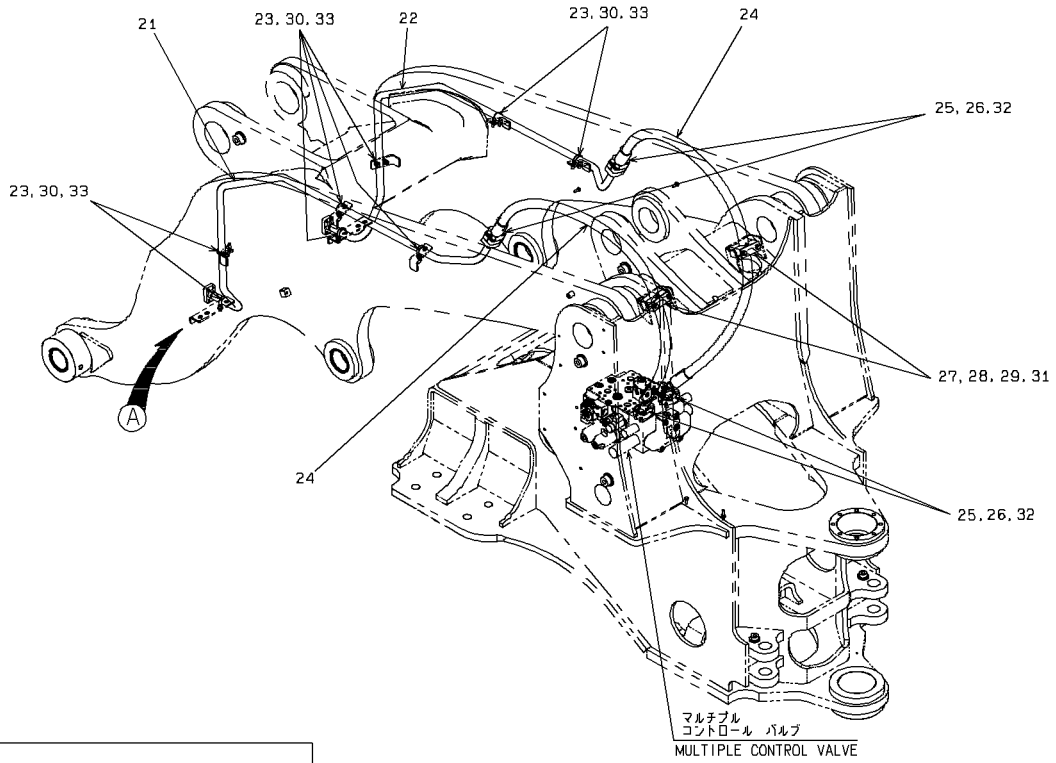

HYDRAULIC LINE - FRONT CHASSIS(FOR HIGH LIFT/3-WAY PIPING)

| SYM-BOL | PART NUMBER | PART NAME | UNIT Q,TY | SERIAL | | REMARKS | | | | | | |
|---------|-------------|--------------------|-----------|--------|-----|---------|---|---|-----|-----|-----|-----|
| | | | | (A) | (B) | N | P | D | (A) | (B) | (C) | (D) |
| 21A | 38775-44250 | PIPE,OIL | 1 | 5001 | - | | | | | | | |
| 22A | 38775-44260 | PIPE,OIL | 1 | 5001 | - | | | | | | | |
| 23A | 43962-20020 | BOLT,U | 8 | 5001 | - | | | | | | | |
| 24A | 68870-60179 | HOSE,HIGH PRESSURE | 2 | 5001 | - | | | | | | | |
| 25A | 69811-25420 | FLANGE,SPLIT | 8 | 5001 | - | | | | | | | |
| 26A | 65220-31024 | RING,O | 4 | 5001 | - | | | | | | | |
| 27A | 32923-21220 | CLAMP,HOSE | 4 | 5001 | - | | | | | | | |
| 28A | 38720-20390 | PIPE | 4 | 5001 | - | | | | | | | |
| 29A | 41611-42170 | PLATE | 2 | 5001 | - | | | | | | | |
| 30A | 88031-06101 | NUT,SELF-LOCKING | 16 | 5001 | - | | | | | | | |
| 31A | 61802-10085 | BOLT,FLANGED | 4 | 5001 | - | | | | | | | |
| 32A | 61802-12040 | BOLT,FLANGED | 16 | 5001 | - | | | | | | | |
| 33A | 62701-40101 | WASHER,PLANE | 16 | 5001 | - | | | | | | | |
| 51A | 40510-26920 | FLANGE | 2 | 5001 | - | | | | | | | |
| 52A | 65220-31019 | RING,O | 2 | 5001 | - | | | | | | | |
| 53A | 61802-10030 | BOLT,FLANGED | 8 | 5001 | - | | | | | | | |
| | | | | | | | | | | | | |
| | | | | | | | | | | | | |
| | | | | | | | | | | | | |
| | | | | | | | | | | | | |
| | | | | | | | | | | | | |
| | | | | | | | | | | | | |
| | | | | | | | | | | | | |
| | | | | | | | | | | | | |
| | | | | | | | | | | | | |
| | | | | | | | | | | | | |
| | | | | | | | | | | | | |
| | | | | | | | | | | | | |
| | | | | | | | | | | | | |
| | | | | | | | | | | | | |

OIL PIPE MOUNT (3-WAY PIPING/FOR DUEL LEVER W/CUSHION DUMP)

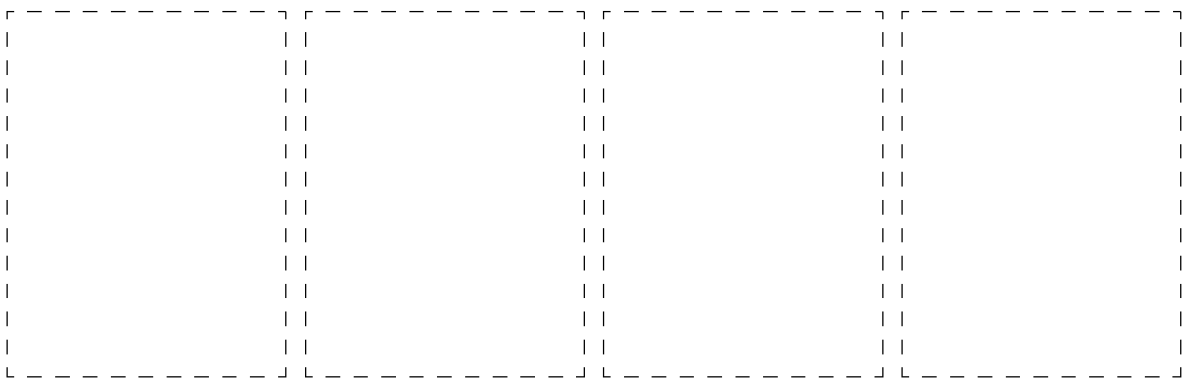
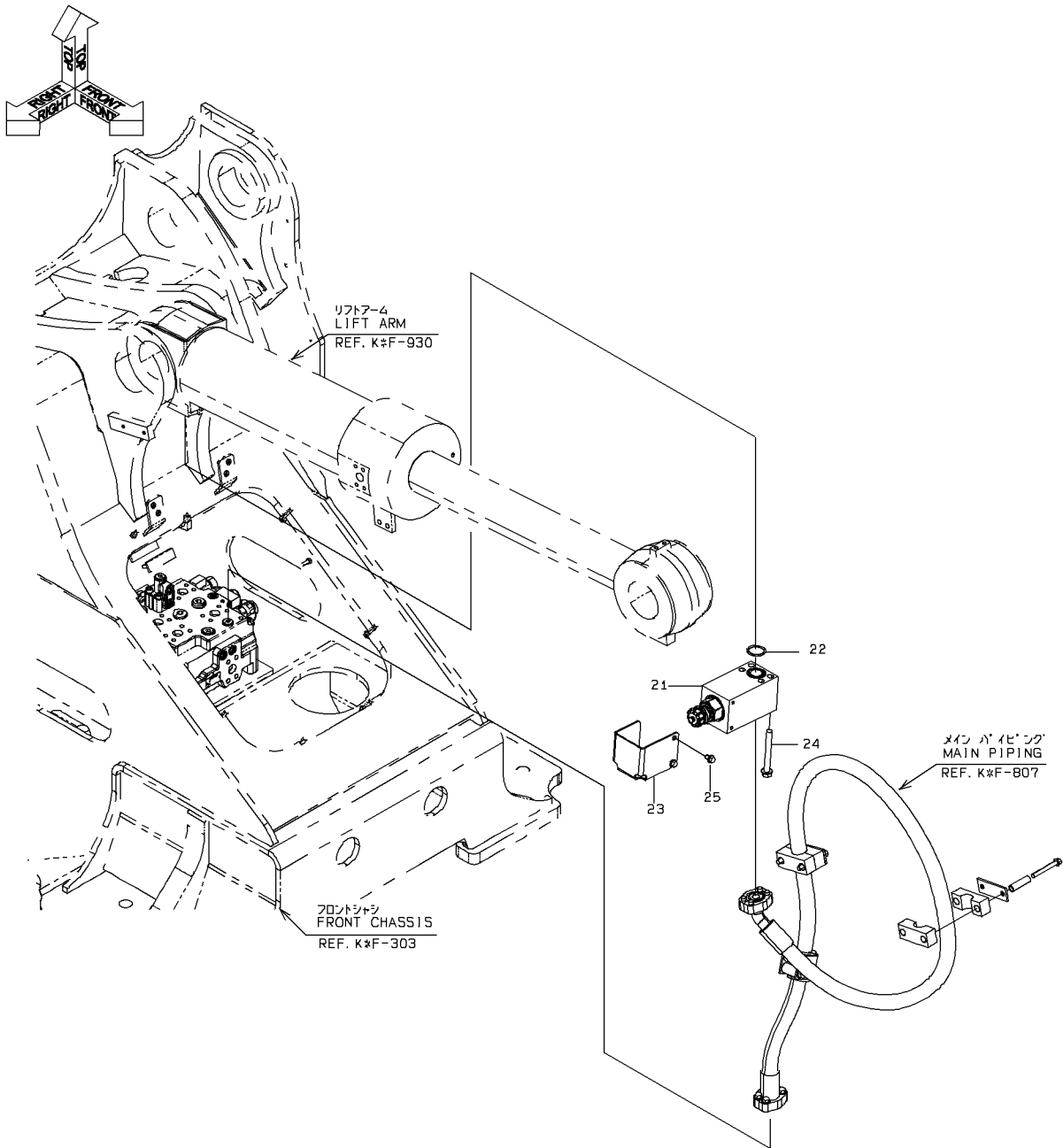

1-A

VALVE CONTROL GROUP (FOR SINGLE LEVER/3-WAY PIPING)

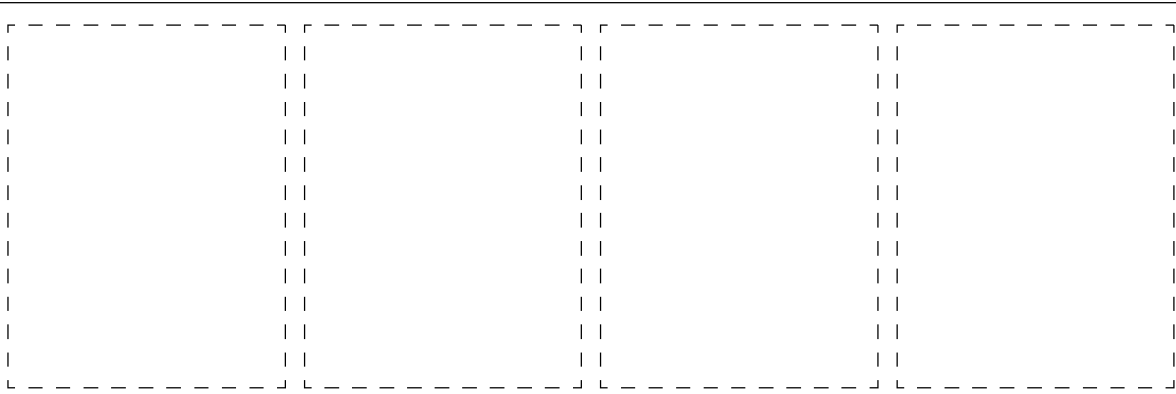
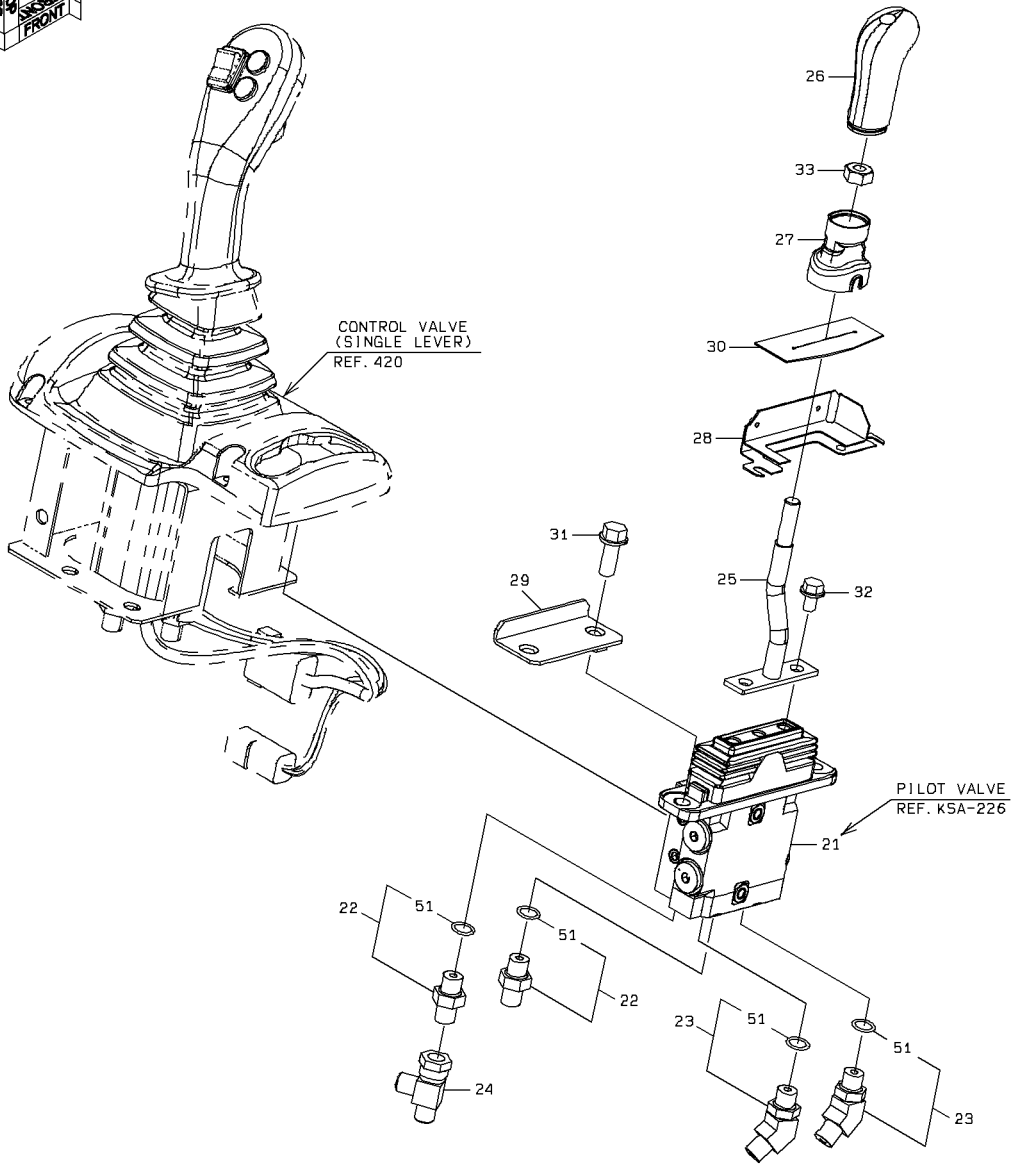
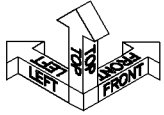

VALVE CONTROL GROUP (FOR SINGLE LEVER/3-WAY PIPING)

| SYM-BOL | PART NUMBER | PART NAME | UNIT Q, TY | SERIAL (A) - (B) | REMARKS | | | | | |
|---------|-------------|---------------|------------|------------------|---------|---|---|-----|-----|-----|
| | | | | | N | P | D | (A) | (B) | (C) |
| 21A | 38560-60640 | VALVE,PILOT | 1 | 5001 - | | | | | | |
| 22A | 88201-06704 | ADAPTER | 2 | 5001 - | | | | Y01 | | |
| 23A | 88241-07204 | ADAPTER,ELBOW | 2 | 5001 - | | | | Y01 | | |
| 24A | 30246-23060 | ADAPTER,TEE | 1 | 5001 - | | | | | | |
| 25A | 45600-26280 | LEVER | 1 | 5001 - | | | | | | |
| 26A | 45600-60110 | LEVER | 1 | 5001 - | | | | | | |
| 27A | 31200-60780 | COVER | 1 | 5001 - | | | | | | |
| 28A | 41754-23450 | PLATE | 1 | 5001 - | | | | | | |
| 29A | 41753-53350 | PLATE | 1 | 5001 - | | | | | | |
| 30A | 44820-20650 | RUBBER | 1 | 5001 - | | | | | | |
| 31A | 61802-10025 | BOLT,FLANGED | 3 | 5001 - | | | | | | |
| 32A | 61802-08012 | BOLT,FLANGED | 2 | 5001 - | | | | | | |
| 33A | 62401-92101 | NUT | 1 | 5001 - | | | | | | |
| 51A | 65210-12011 | RING,O | 1 | 5001 - | | | | 01 | | |
| | | | | | | | | | | |
| | | | | | | | | | | |
| | | | | | | | | | | |
| | | | | | | | | | | |
| | | | | | | | | | | |
| | | | | | | | | | | |
| | | | | | | | | | | |
| | | | | | | | | | | |
| | | | | | | | | | | |
| | | | | | | | | | | |
| | | | | | | | | | | |

PILOT HYDRAULIC LINE (FOR SINGLE LEVER/3-WAY PIPING)

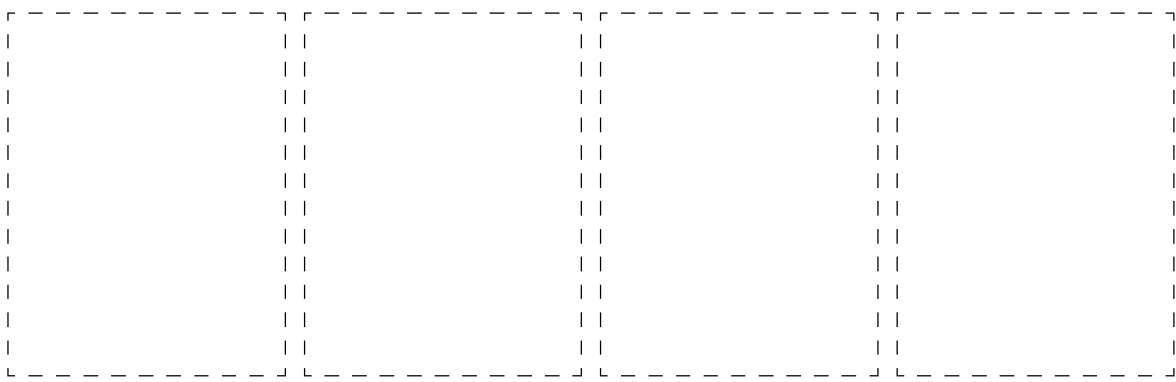
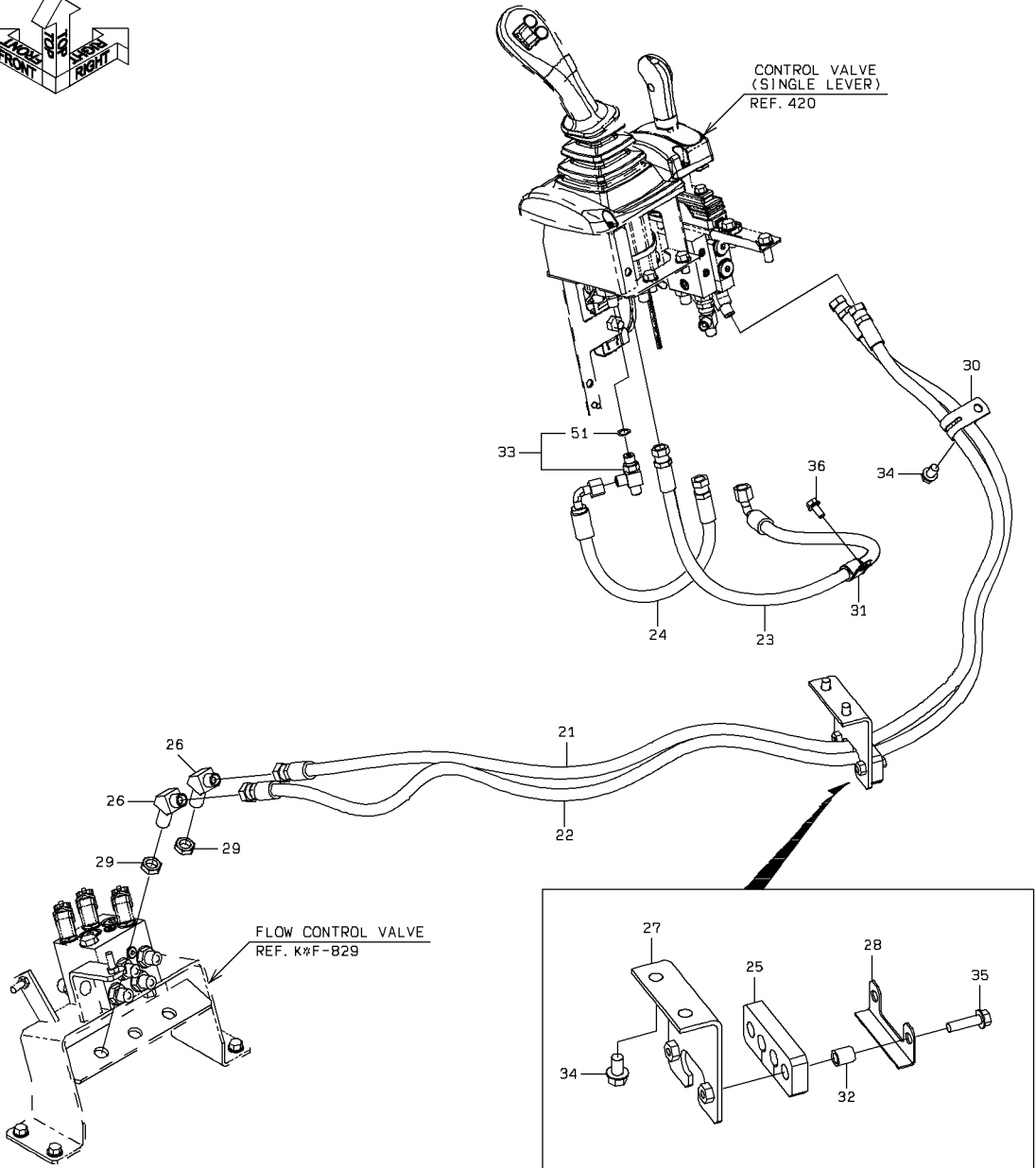
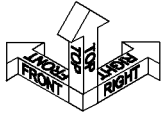

PILOT HYDRAULIC LINE (FOR SINGLE LEVER/3-WAY PIPING)

| SYM-BOL | PART NUMBER | PART NAME | UNIT Q,TY | SERIAL | | REMARKS | | | | | | |
|---------|---------------|--------------------|-----------|--------|-----|---------|---|-----|-----|-----|-----|------|
| | | | | (A) | (B) | N | P | D | (A) | (B) | (C) | (D) |
| 21A | 43113-32830 | HOSE,HIGH PRESSURE | 1 | 5001 | - | | | | | | | |
| 22A | 43113-49780 | HOSE,HIGH PRESSURE | 1 | 5001 | - | | | | | | | |
| 23A | 43113-34610 | HOSE,HIGH PRESSURE | 1 | 5001 | - | | | | | | | |
| 24A | 43103-22440 | HOSE,HIGH PRESSURE | 1 | 5001 | - | | | | | | | |
| 25A | 33057-22330 | GROMMET | 1 | 5001 | - | | | | | | | |
| 26A | 30241-20900 | ADAPTER,ELBOW | 2 | 5001 | - | | | | | | | |
| 27A | 41753-53130 | PLATE | 1 | 5001 | - | | | | | | | |
| 28A | 41714-48570 | PLATE | 1 | 5001 | - | | | | | | | |
| 29A | 37600-20680 | NUT | 2 | 5001 | - | | | | | | | |
| 30A | 87020-31000 | HOLDER,PIPE | 1 | 5001 | - | | | | | | | D=31 |
| 31A | 43573-20350 | HOLDER,PIPE | 1 | 5001 | - | | | | | | | D=15 |
| 32A | 38721-32100 | PIPE | 2 | 5001 | - | | | | | | | |
| 33A | 30246-21540 | ADAPTER,TEE | 1 | 5001 | - | | | Y01 | | | | |
| 34A | 61802-10016 | BOLT,FLANGED | 3 | 5001 | - | | | | | | | |
| 35A | 61802-08030 | BOLT,FLANGED | 2 | 5001 | - | | | | | | | |
| 36A | 61802-08016-7 | BOLT,FLANGED | 1 | 5001 | - | | | | | | | |
| 51A | 65210-12011 | RING,O | 1 | 5001 | - | | | | 01 | | | |
| | | | | | | | | | | | | |
| | | | | | | | | | | | | |
| | | | | | | | | | | | | |
| | | | | | | | | | | | | |
| | | | | | | | | | | | | |
| | | | | | | | | | | | | |
| | | | | | | | | | | | | |
| | | | | | | | | | | | | |
| | | | | | | | | | | | | |

CONTROL GROUP (FOR SINGLE LEVER)

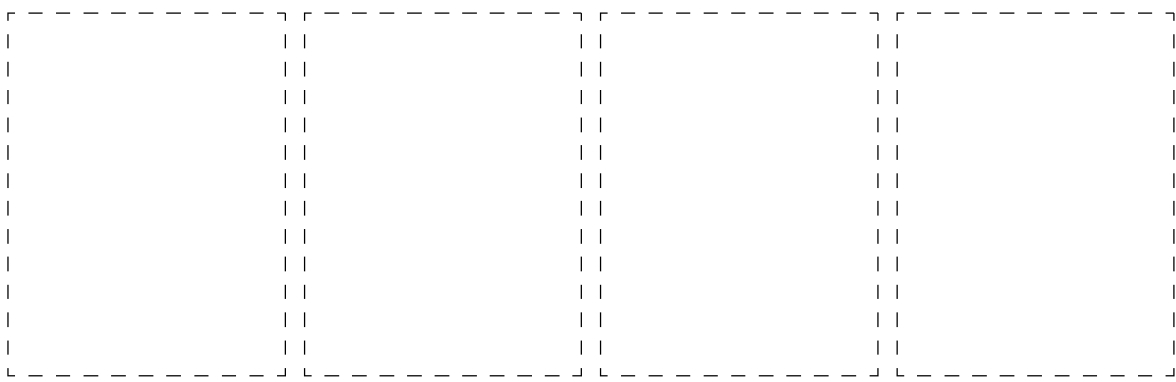
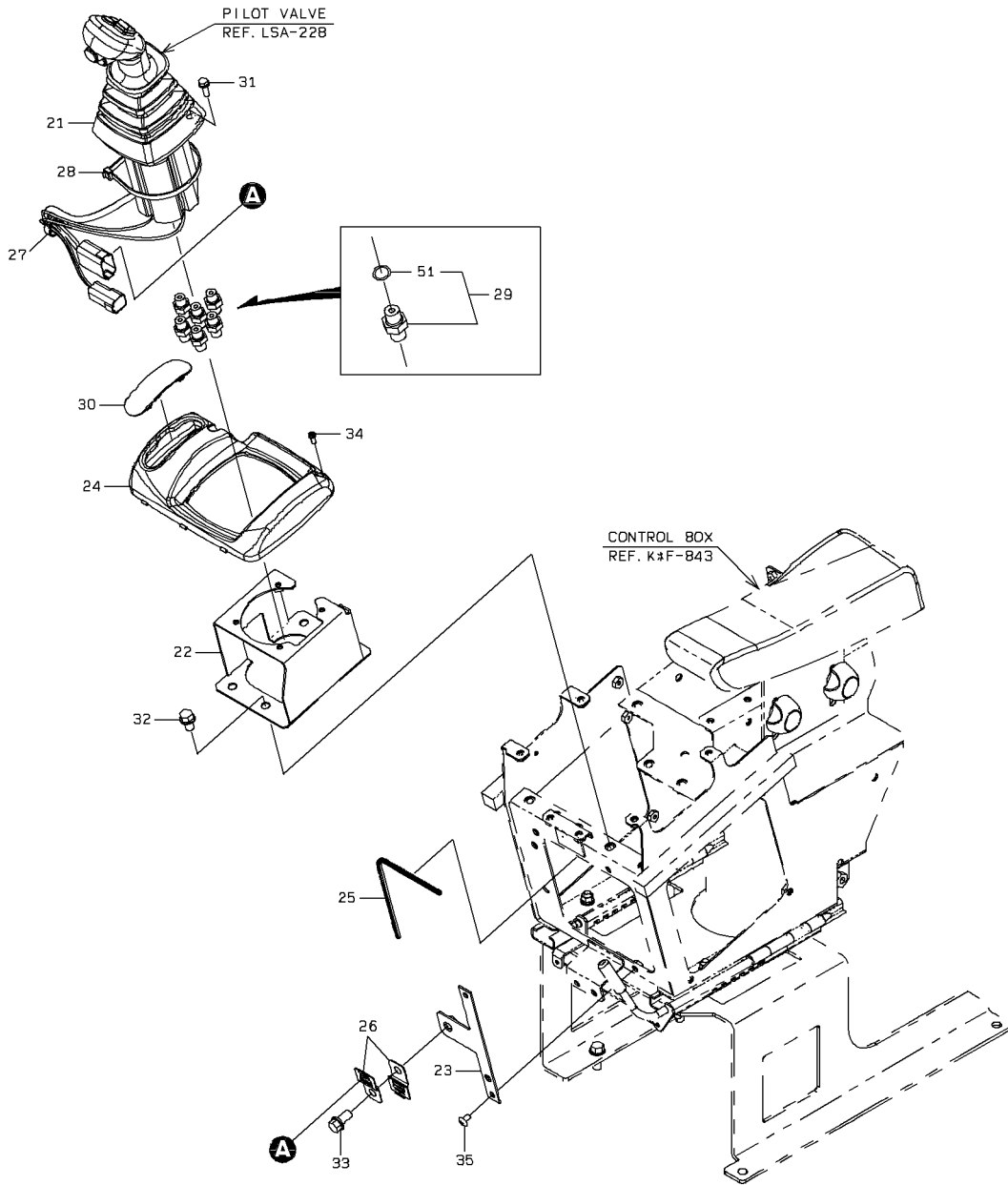

CONTROL GROUP (FOR SINGLE LEVER)

| SYM-BOL | PART NUMBER | PART NAME | UNIT Q,TY | SERIAL (A) - (B) | REMARKS | | | | | |
|---------|-------------|-----------------|-----------|------------------|---------|---|-----|-----|-----|-------|
| | | | | | N | P | D | (A) | (B) | (C) |
| 21A | 38560-60840 | VALVE,PILOT | 1 | 5001 - | | | | | | |
| 22A | 41754-44040 | PLATE | 1 | 5001 - | | | | | | |
| 23A | 41753-55010 | PLATE | 1 | 5001 - | | | | | | |
| 24A | 31200-60790 | COVER | 1 | 5001 - | | | | | | |
| 25A | 40850-70280 | BUSHING,ELASTIC | 1 | 5001 - | | | | | | |
| 26A | 43550-70460 | HOLDER | 2 | 5001 - | | | | | | |
| 27A | 32925-20030 | CLAMP,CABLE | 1 | 5001 - | | | | | | |
| 28A | 32923-70100 | CLAMP,HOSE | 1 | 5001 - | | | | | | L=382 |
| 29A | 88201-06704 | ADAPTER | 6 | 5001 - | | | Y01 | | | |
| 30A | 32210-60210 | CAP | 1 | 5001 - | | | | | | |
| 31A | 61802-06020 | BOLT,FLANGED | 4 | 5001 - | | | | | | |
| 32A | 61802-10016 | BOLT,FLANGED | 4 | 5001 - | | | | | | |
| 33A | 61802-10020 | BOLT,FLANGED | 1 | 5001 - | | | | | | |
| 34A | 35106-20130 | SCREW,TAPPING | 2 | 5001 - | | | | | | |
| 35A | 35100-20330 | SCREW | 2 | 5001 - | | | | | | |
| 51A | 65210-12011 | RING,O | 1 | 5001 - | | | 01 | | | |
| | | | | | | | | | | |
| | | | | | | | | | | |
| | | | | | | | | | | |
| | | | | | | | | | | |
| | | | | | | | | | | |
| | | | | | | | | | | |
| | | | | | | | | | | |
| | | | | | | | | | | |
| | | | | | | | | | | |
| | | | | | | | | | | |
| | | | | | | | | | | |

PILOT HYDRAULIC LINE (FOR SINGLE LEVER)

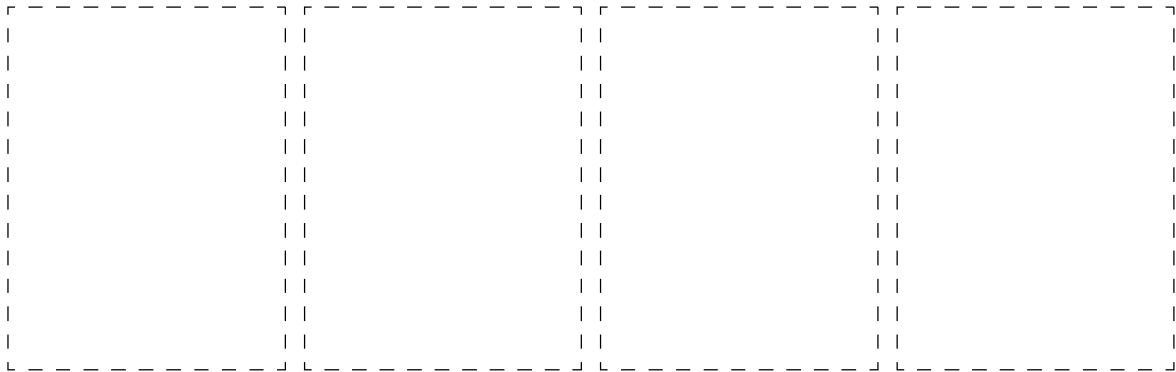
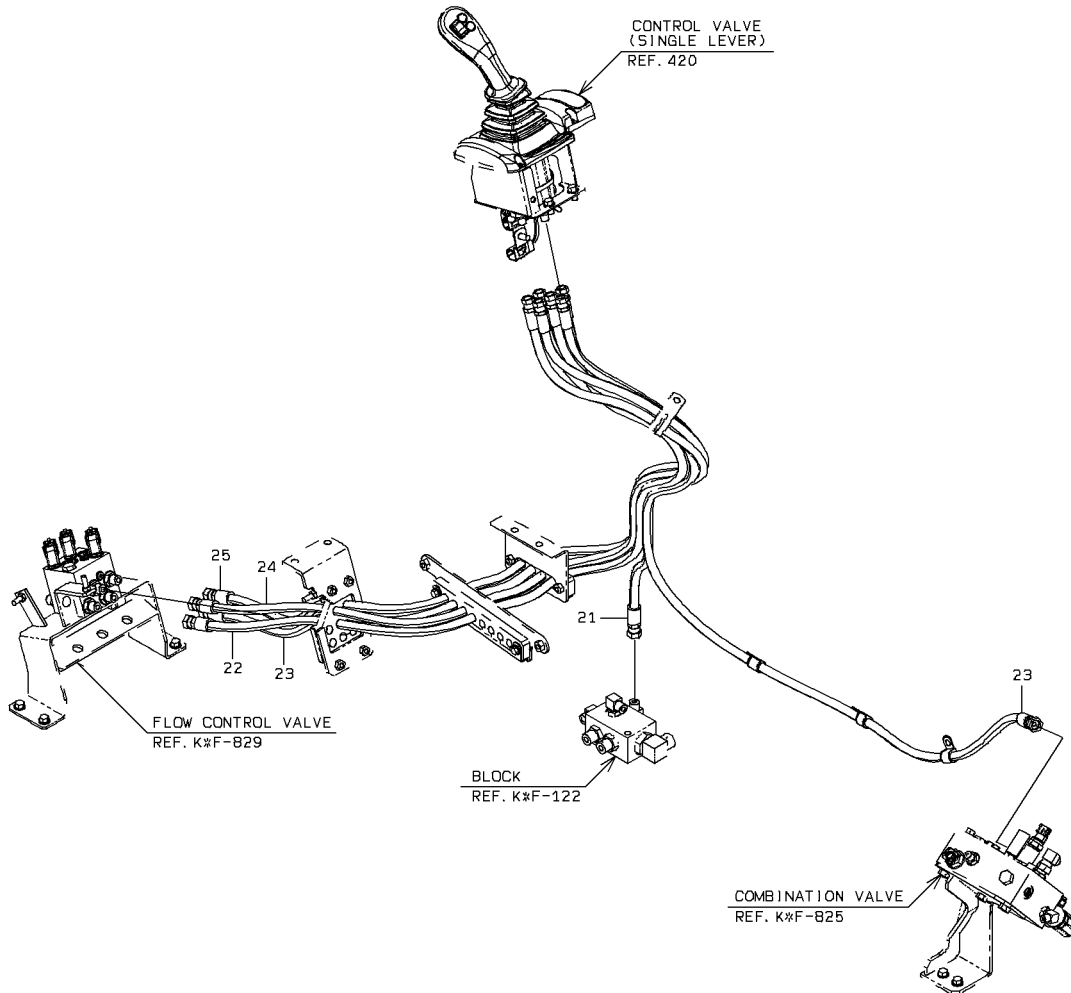
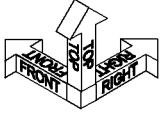

CABLE MOUNT (FOR SINGLE LEVER)

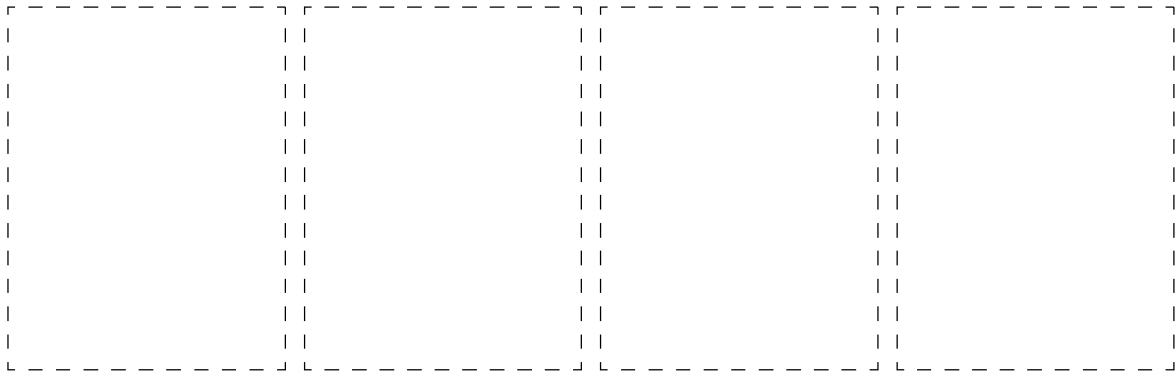
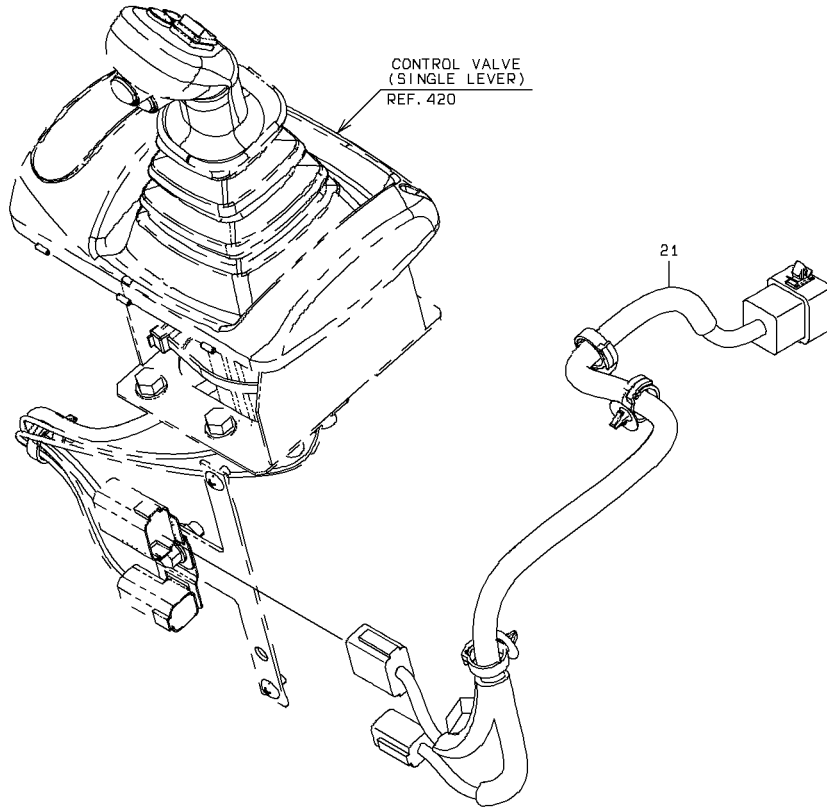

1-A

CABLE MOUNT (FOR SINGLE LEVER)

| SYM-BOL | PART NUMBER | PART NAME | UNIT Q,TY | SERIAL (A) - (B) | REMARKS | | | | | |
|---------|-------------|------------|-----------|------------------|---------|---|---|-----|-----|-----|
| | | | | | N | P | D | (A) | (B) | (C) |
| 21A | 33194-33420 | CABLE ASSY | 1 | 5001 - | | | | | | |
| | | | | | | | | | | |
| | | | | | | | | | | |
| | | | | | | | | | | |
| | | | | | | | | | | |
| | | | | | | | | | | |
| | | | | | | | | | | |
| | | | | | | | | | | |
| | | | | | | | | | | |
| | | | | | | | | | | |
| | | | | | | | | | | |
| | | | | | | | | | | |
| | | | | | | | | | | |
| | | | | | | | | | | |
| | | | | | | | | | | |
| | | | | | | | | | | |
| | | | | | | | | | | |
| | | | | | | | | | | |
| | | | | | | | | | | |
| | | | | | | | | | | |
| | | | | | | | | | | |
| | | | | | | | | | | |

RIDE CONTROL - HYDRAULIC LINE

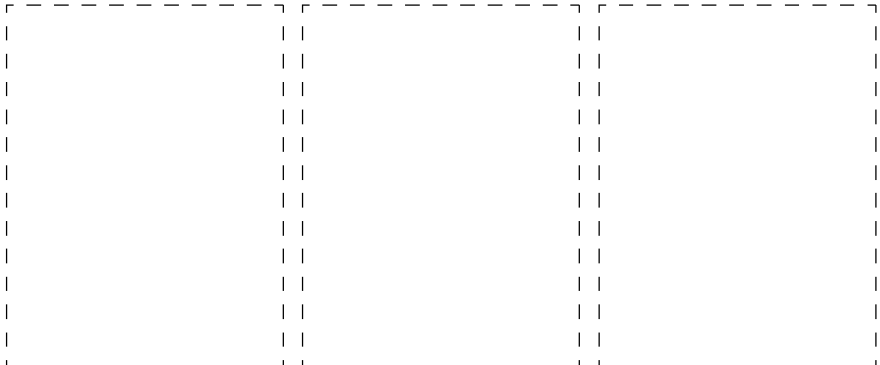
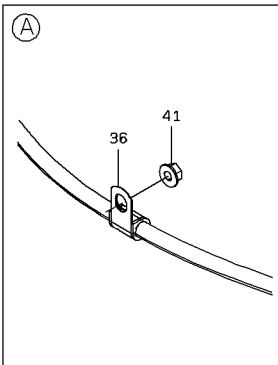
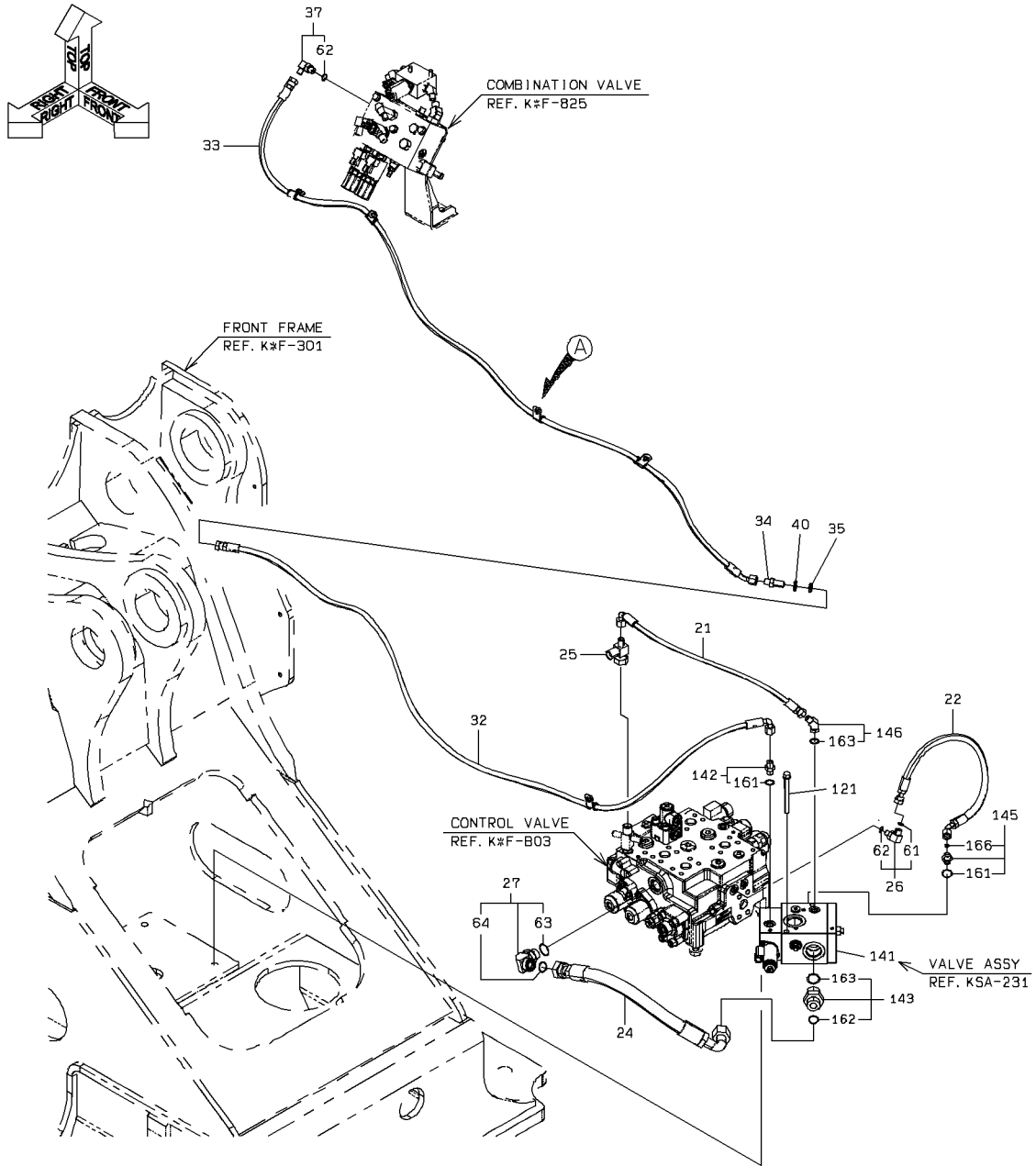

RIDE CONTROL - HYDRAULIC LINE

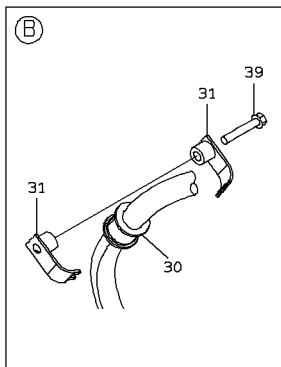
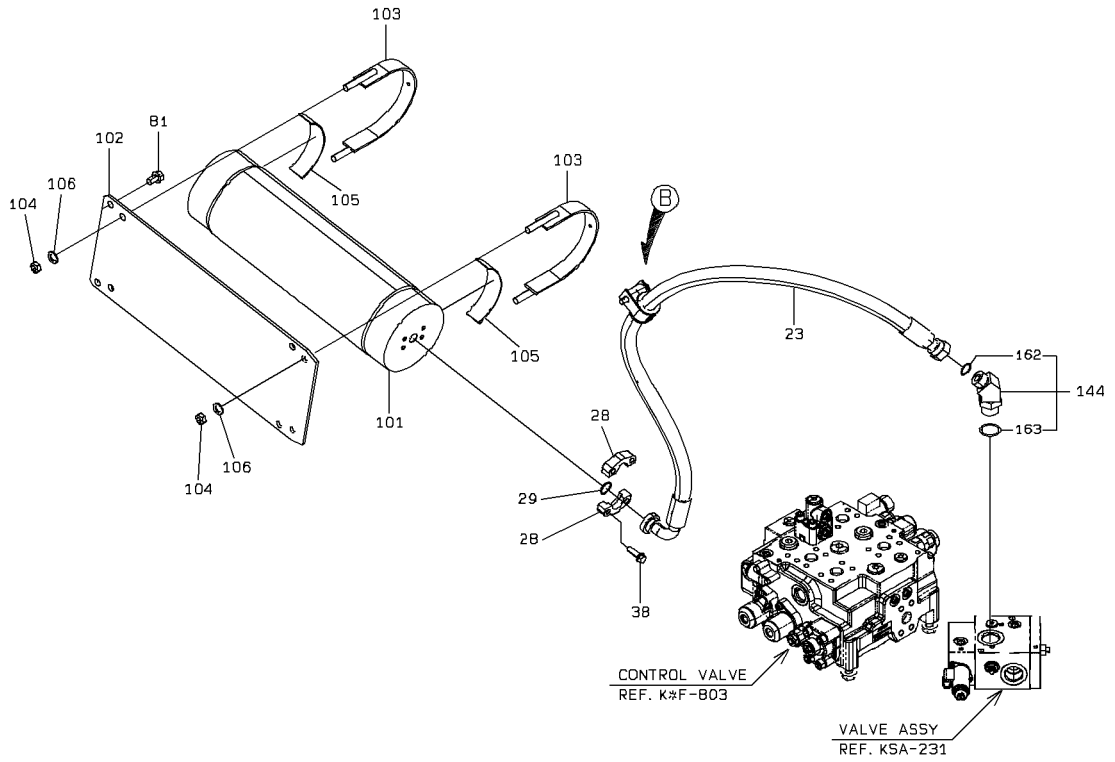
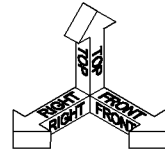

2-B

RIDE CONTROL - HYDRAULIC LINE

| SYM-BOL | PART NUMBER | PART NAME | UNIT Q,TY | SERIAL (A) - (B) | REMARKS | | | | | | |
|---------|---------------|--------------------|-----------|------------------|---------|---|---|-----|-----|-----|------|
| | | | | | N | P | D | (A) | (B) | (C) | (D) |
| 21A | 68035-10055 | HOSE,HIGH PRESSURE | 1 | 5001 - | | | | | | | |
| 22A | 68845-10060 | HOSE,HIGH PRESSURE | 1 | 5001 - | | | | | | | |
| 23A | 68858-50134 | HOSE,HIGH PRESSURE | 1 | 5001 - | | | | | | | |
| 24A | 68835-50050 | HOSE,HIGH PRESSURE | 1 | 5001 - | | | | | | | |
| 25A | 30246-20670 | ADAPTER,TEE | 1 | 5001 - | | | | | | | |
| 26A | 88255-10904 | ADAPTER,ELBOW | 1 | 5001 - | | | | Y01 | | | |
| 27A | 30241-60150 | ADAPTER,ELBOW | 1 | 5001 - | | | | | Y02 | | |
| 28A | 69811-19420 | FLANGE,SPLIT | 2 | 5001 - | | | | | | | |
| 29A | 65220-31019 | RING,O | 1 | 5001 - | | | | | | | |
| 30A | 88820-00040 | BUSHING,ELASTIC | 1 | 5001 - | | | | | | | |
| 31A | 32923-21330 | CLAMP,HOSE | 2 | 5001 - | | | | | | | |
| 32A | 68035-10215 | HOSE,HIGH PRESSURE | 1 | 5001 - | | | | | | | |
| 33A | 68045-10194 | HOSE,HIGH PRESSURE | 1 | 5001 - | | | | | | | |
| 34A | 30230-21780 | ADAPTER | 1 | 5001 - | | | | | | | |
| 35A | 37600-20790 | NUT | 1 | 5001 - | | | | | | | |
| 36A | 43573-20280 | HOLDER,PIPE | 5 | 5001 - | | | | | | | |
| 37A | 88241-07104 | ADAPTER,ELBOW | 1 | 5001 - | | | | | Y03 | | D=12 |
| 38A | 61802-10030 | BOLT,FLANGED | 4 | 5001 - | | | | | | | |
| 39A | 61802-10060 | BOLT,FLANGED | 1 | 5001 - | | | | | | | |
| 40A | 62701-40121-7 | WASHER,PLANE | 1 | 5001 - | | | | | | | |
| 41A | 62480-21081 | NUT,FLANGED | 5 | 5001 - | | | | | | | |
| 61A | 47131-21720 | RING,O | 1 | 5001 - | | | | 01 | | | |
| 62A | 65210-12011 | RING,O | 1 | 5001 - | | | | 01 | | 03 | |
| 63A | 65210-12024 | RING,O | 1 | 5001 - | | | | | 02 | | |
| 64A | 47131-77810 | RING,O | 1 | 5001 - | | | | | 02 | | |
| 81A | 61802-12020 | BOLT,FLANGED | 4 | 5001 - | | | | | | | |
| 101A | 30100-61410-7 | ACCUMULATOR ASSY | 1 | 5001 - | | | | | | | |
| 102A | 40903-25430 | BRACKET | 1 | 5001 - | | | | | | | |
| 103A | 38670-22290 | BAND | 2 | 5001 - | | | | | | | |
| 104A | 88031-06121 | NUT,SELF-LOCKING | 4 | 5001 - | | | | | | | |
| 105A | 33713-22540 | SHEET,RUBBER | 2 | 5001 - | | | | | | | |
| 106A | 62701-40121-7 | WASHER,PLANE | 4 | 5001 - | | | | | | | |
| 121A | 61802-10100 | BOLT,FLANGED | 2 | 5001 - | | | | | | | |
| 141A | 38511-60380 | VALVE ASSY | 1 | 5001 - | | | | | | | |
| 142A | 88201-06704 | ADAPTER | 1 | 5001 - | | | | | | Y04 | |
| 143A | 88215-11916 | ADAPTER | 1 | 5001 - | | | | Y05 | | | |
| 144A | 88255-31916 | ADAPTER,ELBOW | 1 | 5001 - | | | | | Y06 | | |
| 145A | 88215-10904 | ADAPTER | 1 | 5001 - | | | | | | Y07 | |
| 146A | 88241-07204 | ADAPTER,ELBOW | 1 | 5001 - | | | | | | | Y08 |
| 161A | 65210-12011 | RING,O | 1 | 5001 - | | | | | | 07 | 08 |
| 162A | 47131-21020 | RING,O | 1 | 5001 - | | | | 05 | 06 | | |
| 163A | 65210-12029 | RING,O | 1 | 5001 - | | | | 05 | 06 | | |
| 166A | 47131-21720 | RING,O | 1 | 5001 - | | | | | | 07 | |
| | | | | | | | | | | | |
| | | | | | | | | | | | |
| | | | | | | | | | | | |
| | | | | | | | | | | | |

MEMO

RIDE CONTROL - ELECTRICAL WIRING

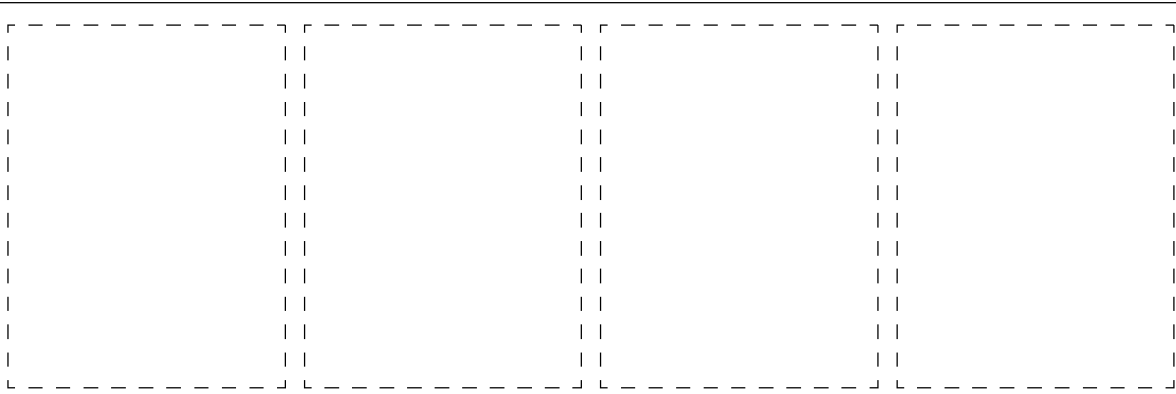
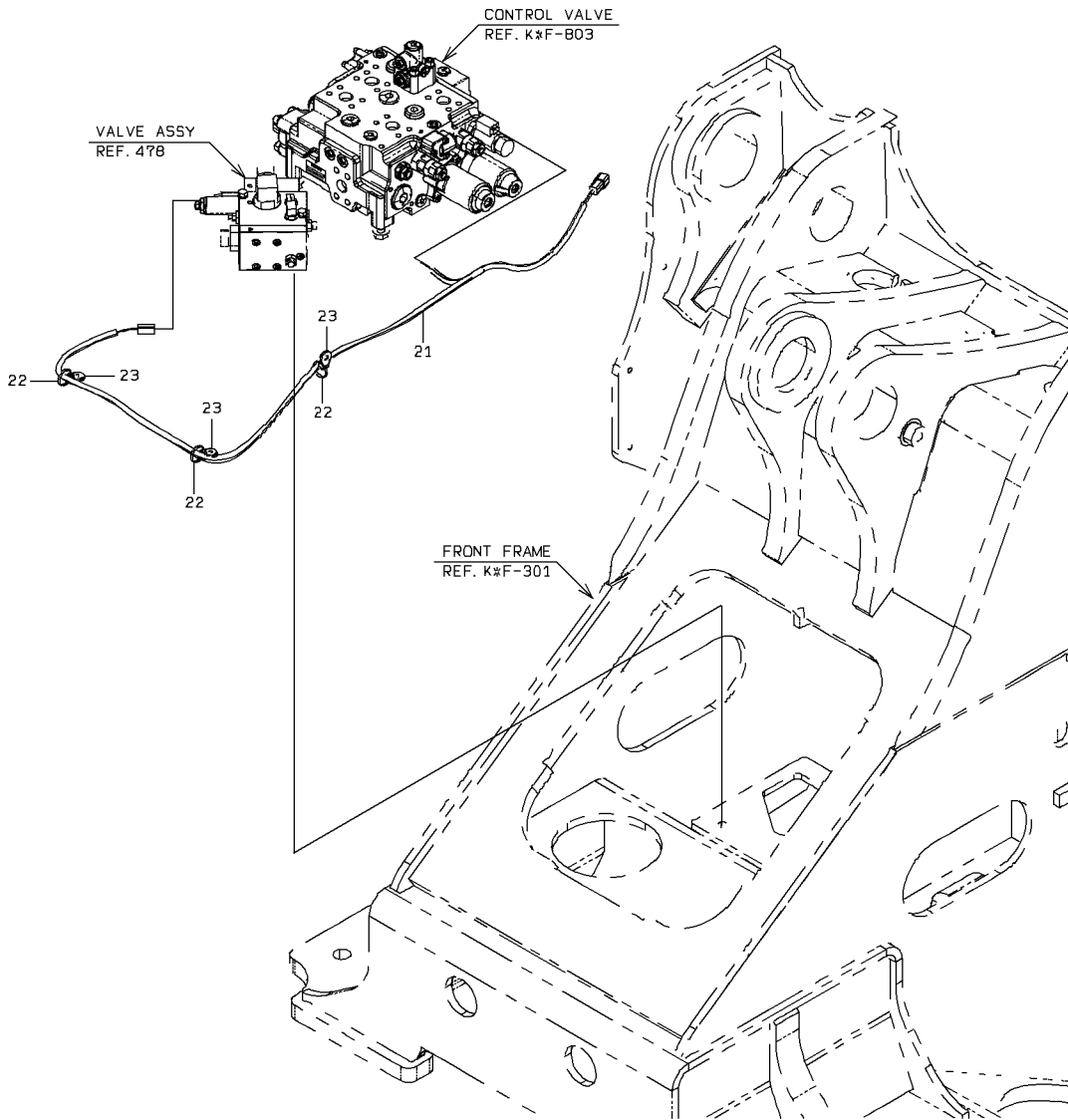

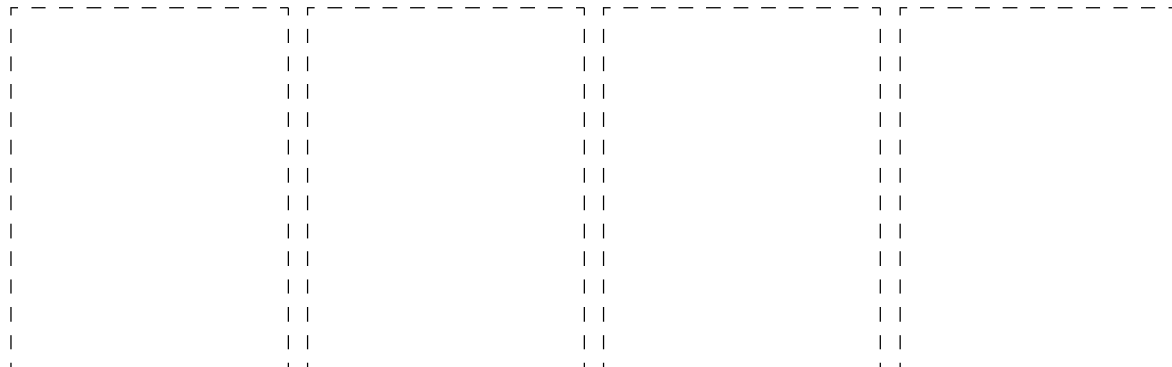
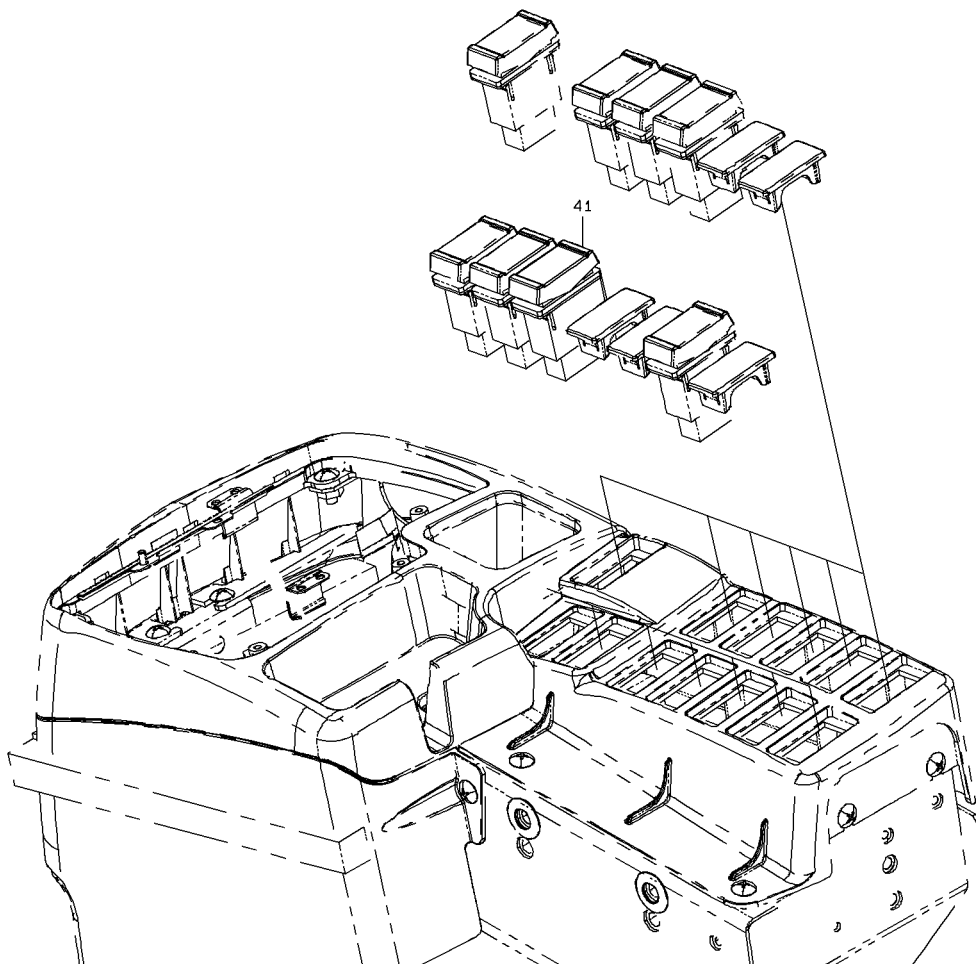

2-A

RIDE CONTROL - ELECTRICAL WIRING

| SYM-BOL | PART NUMBER | PART NAME | UNIT Q,TY | SERIAL (A) - (B) | REMARKS | | | | REMARK |
|---------|-------------|------------|-----------|------------------|---------|---|---|-----------------|----------------|
| | | | | | N | P | D | (A) (B) (C) (D) | |
| 21A | 33194-37940 | CABLE ASSY | 1 | 5001 - | | | | | L=202 FR M8 |
| 22A | 32923-70090 | CLAMP,HOSE | 3 | 5001 - | | | | | |
| 23A | 32923-70120 | CLAMP,HOSE | 3 | 5001 - | | | | | |
| 41A | 35010-61040 | SWITCH | 1 | 5001 - | | | | | |
| | | | | | | | | | |
| | | | | | | | | | |
| | | | | | | | | | |
| | | | | | | | | | |
| | | | | | | | | | |
| | | | | | | | | | |
| | | | | | | | | | |
| | | | | | | | | | |
| | | | | | | | | | |
| | | | | | | | | | |
| | | | | | | | | | |
| | | | | | | | | | |
| | | | | | | | | | |
| | | | | | | | | | |
| | | | | | | | | | |

MEMO

ELECTRIC EQUIPMENT MOUNT(IDLE STOP)

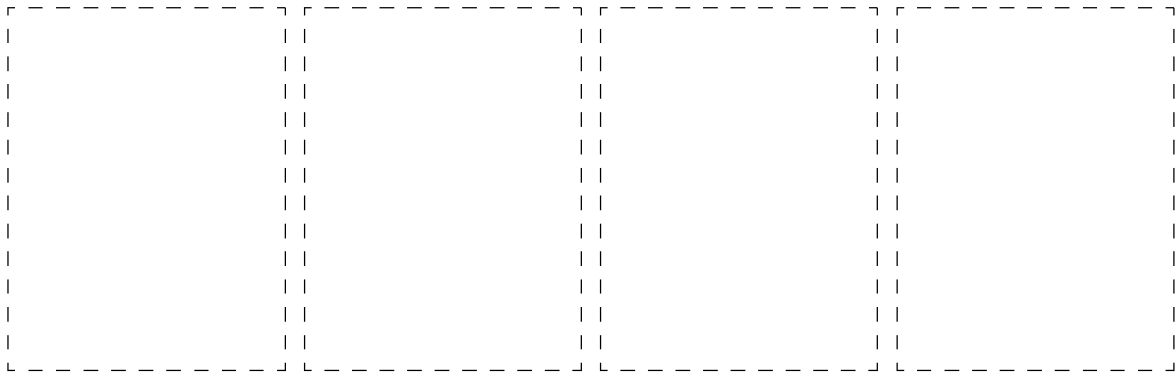
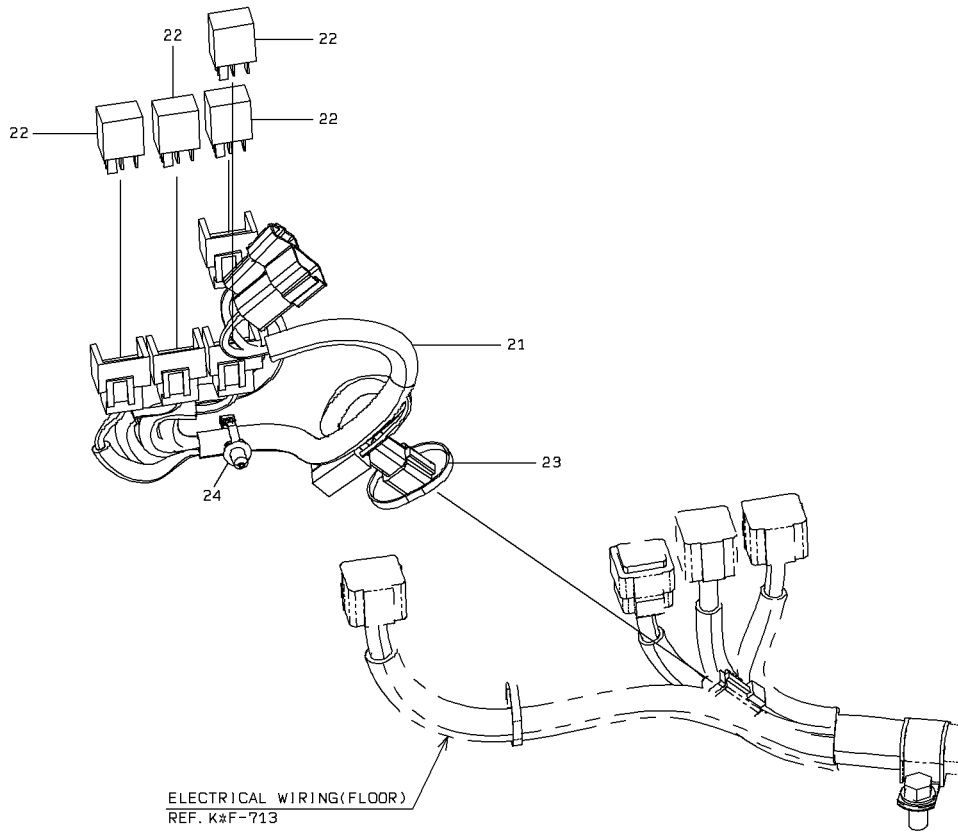

1-A

ELECTRIC EQUIPMENT MOUNT(IDLE STOP)

| SYM-BOL | PART NUMBER | PART NAME | UNIT Q,TY | SERIAL (A) - (B) | REMARKS | | | | REMARK |
|---------|-------------|-------------|-----------|------------------|---------|---|---|-----------------|--------|
| | | | | | N | P | D | (A) (B) (C) (D) | |
| 21A | 33194-36310 | CABLE ASSY | 1 | 5001 - | | | | | |
| 22A | 45050-60140 | RELAY | 4 | 5001 - | | | | | |
| 23A | 32923-70090 | CLAMP,HOSE | 1 | 5001 - | | | | | L=202 |
| 24A | 32925-20010 | CLAMP,CABLE | 1 | 5001 - | | | | | |
| | | | | | | | | | |
| | | | | | | | | | |
| | | | | | | | | | |
| | | | | | | | | | |
| | | | | | | | | | |
| | | | | | | | | | |
| | | | | | | | | | |
| | | | | | | | | | |
| | | | | | | | | | |
| | | | | | | | | | |
| | | | | | | | | | |
| | | | | | | | | | |
| | | | | | | | | | |

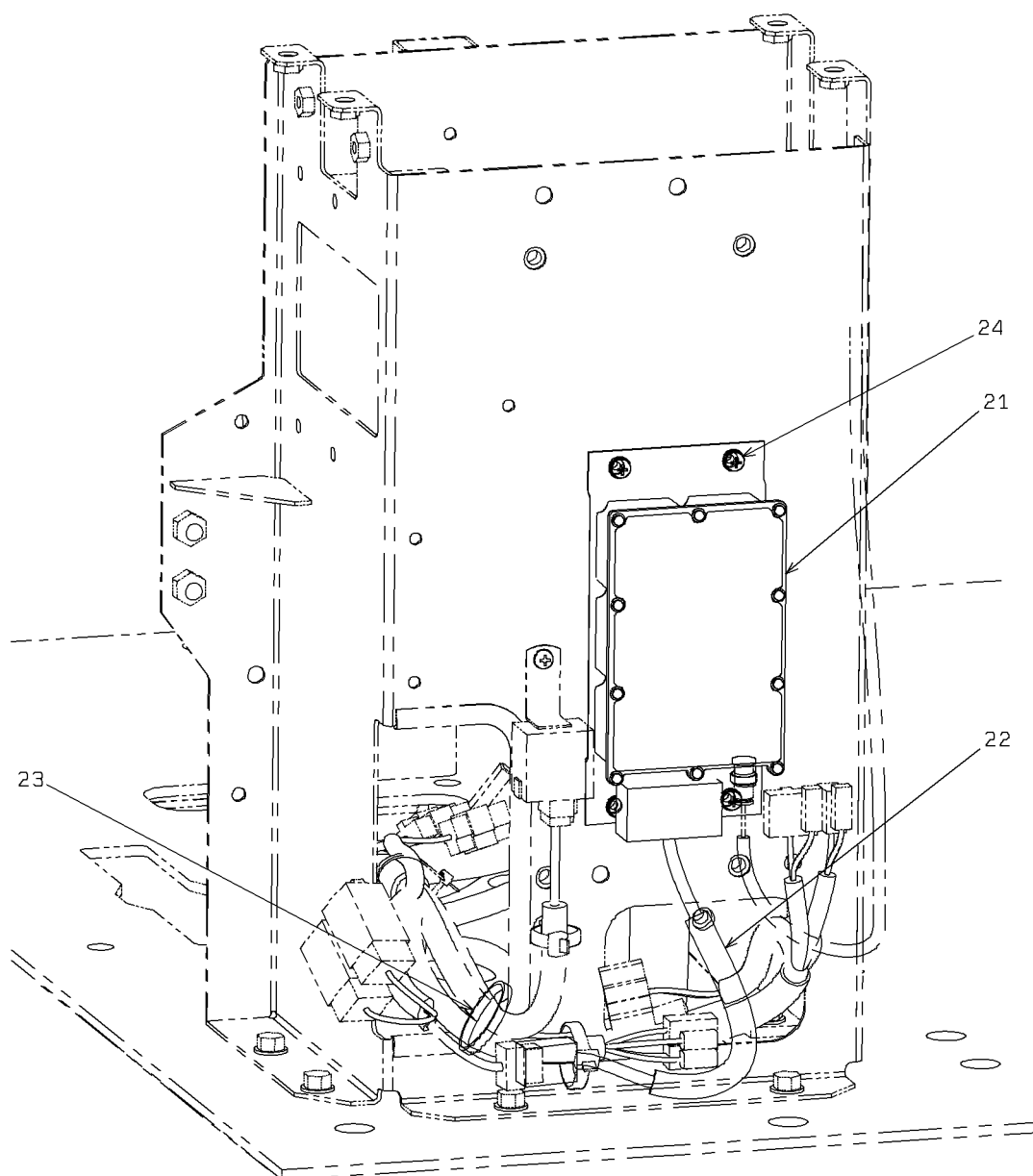

1-A

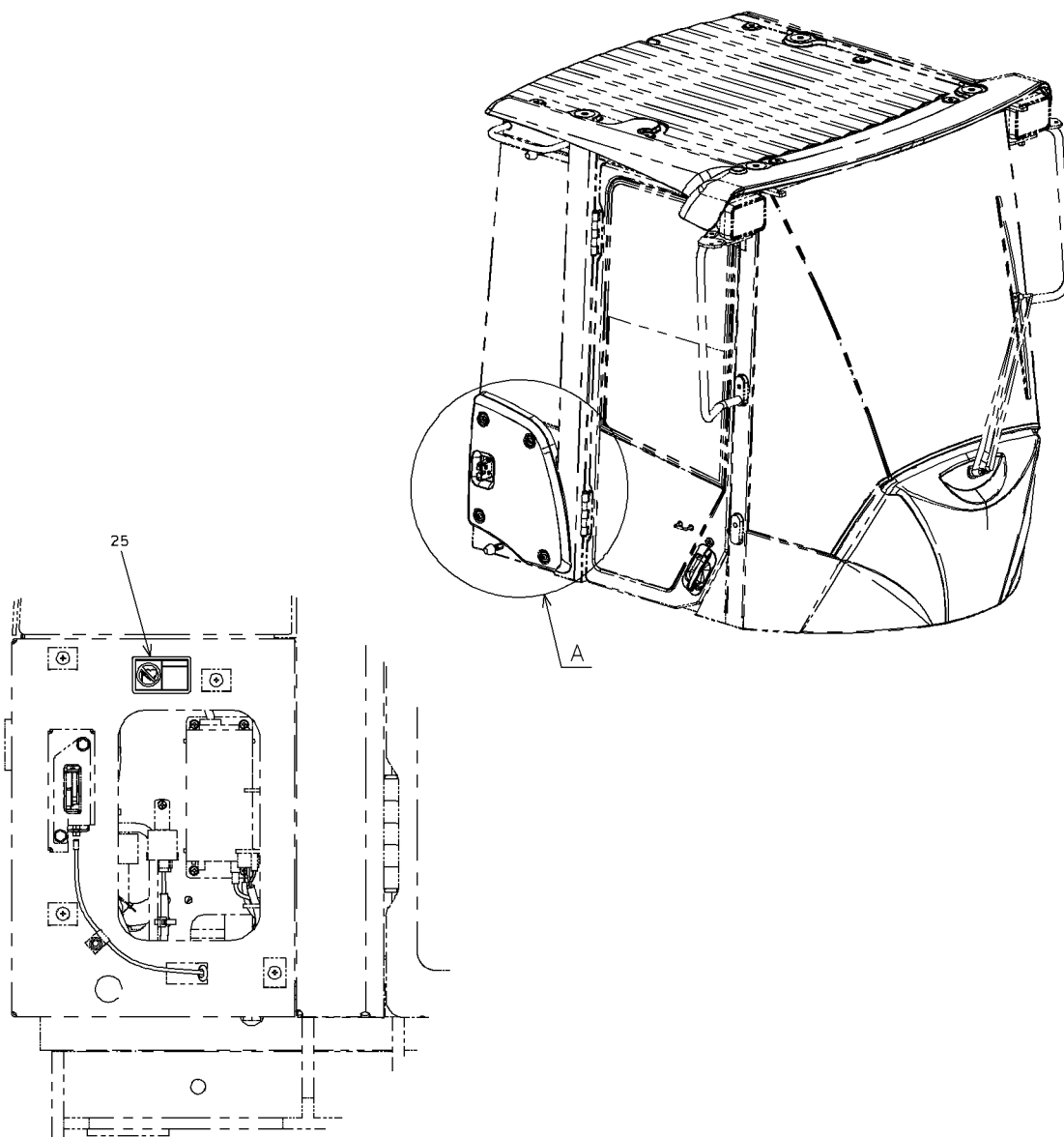

DETAIL OF "A"

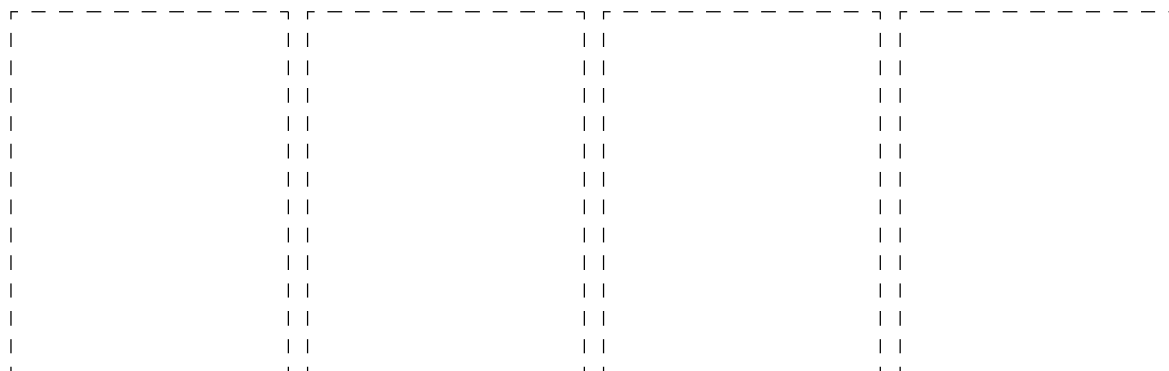

2-A

MEMO

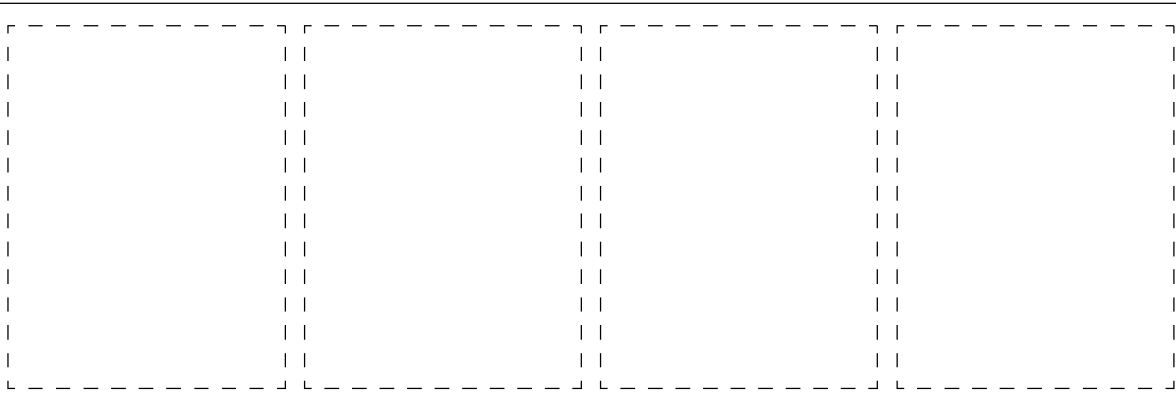
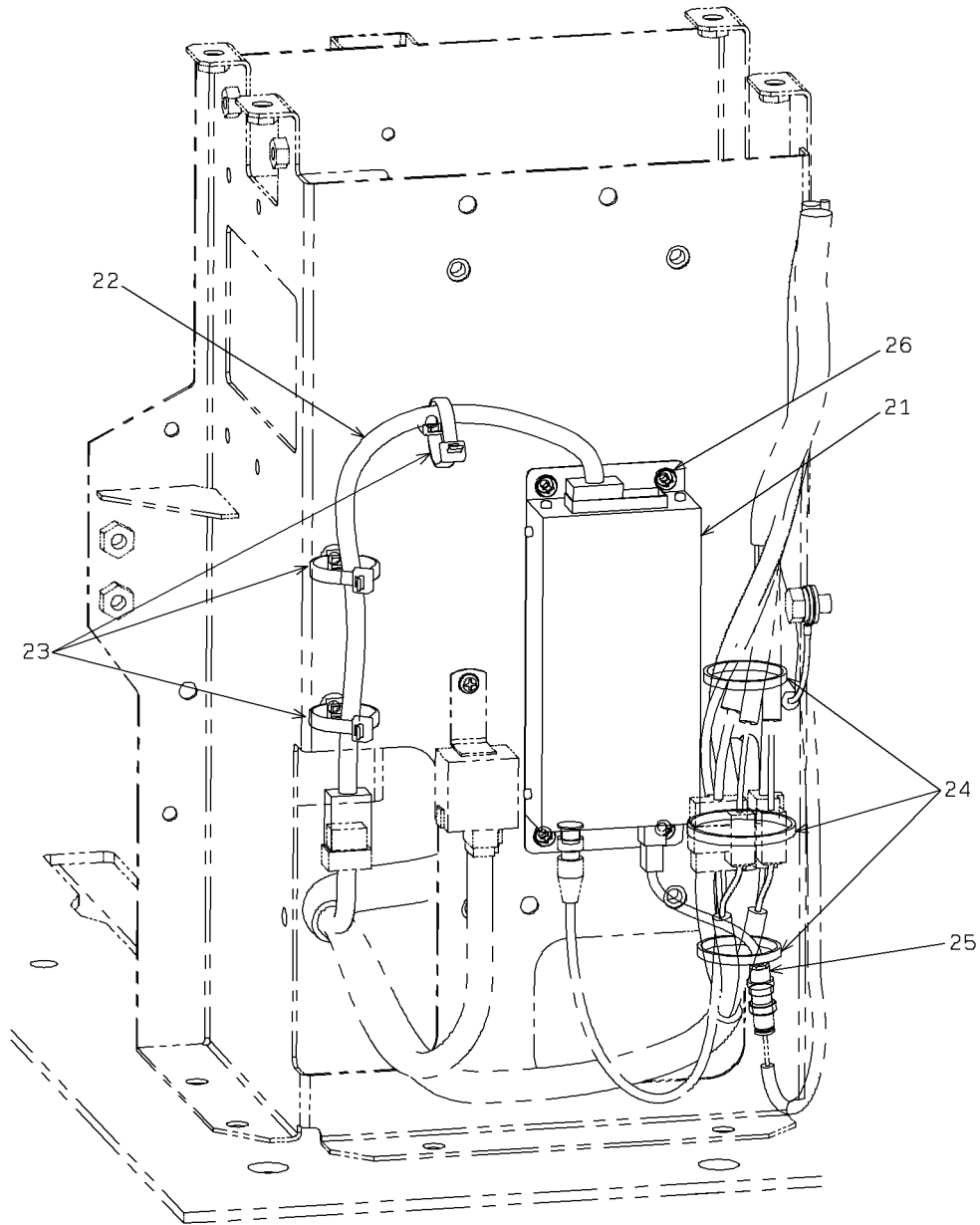

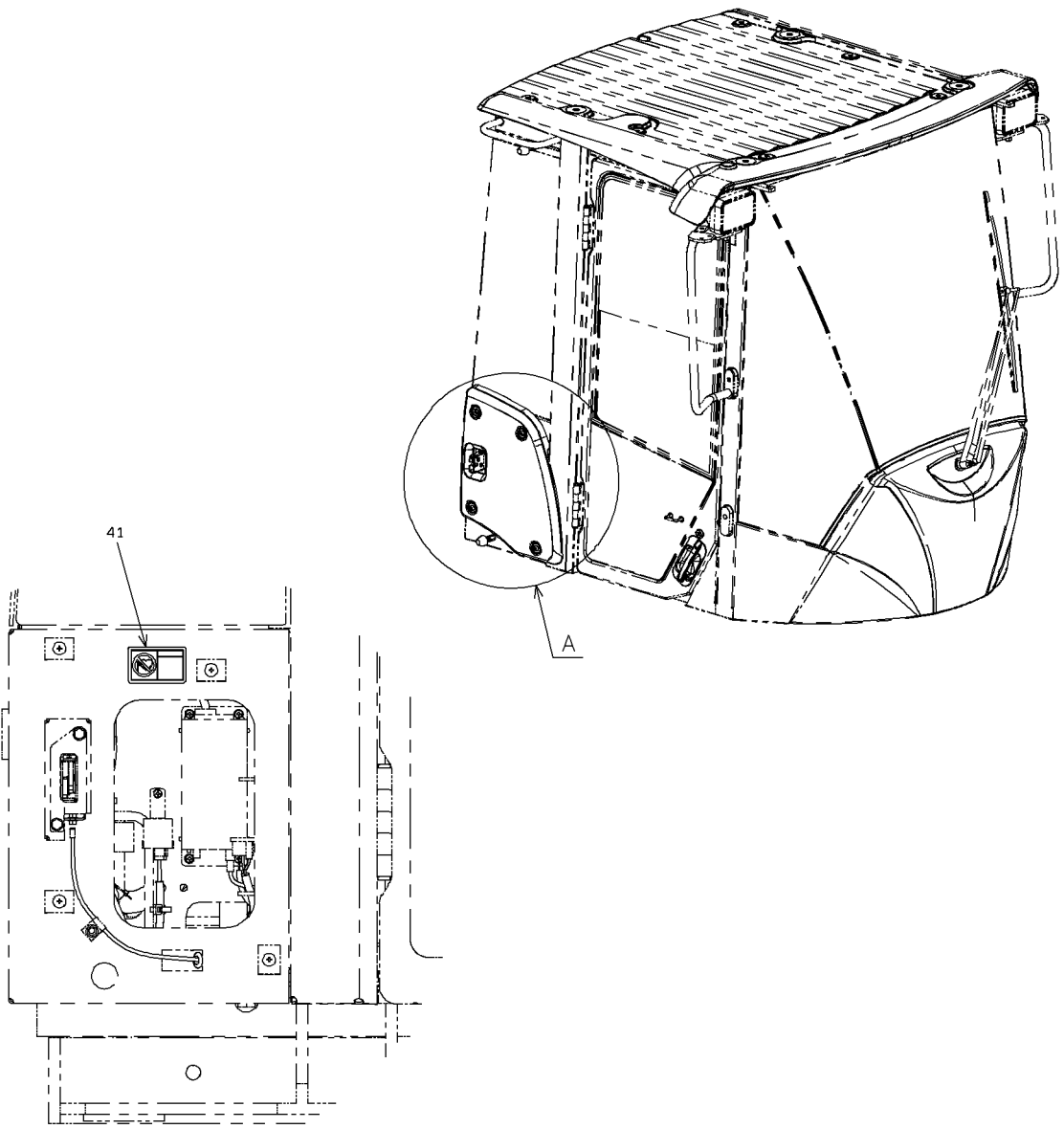

DETAIL OF "A"

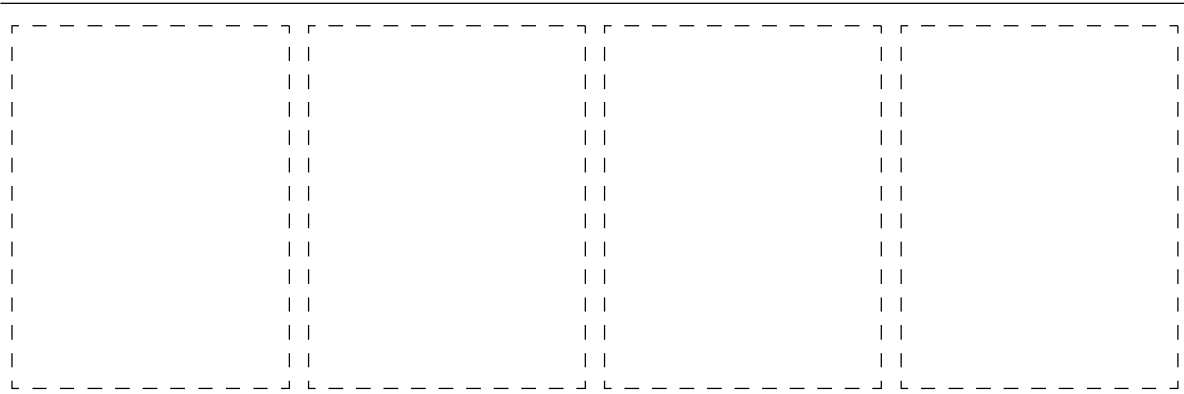

2-A

(NOTE): SERIAL NUMBER INDICATES THE CAB SERIAL NUMBER.

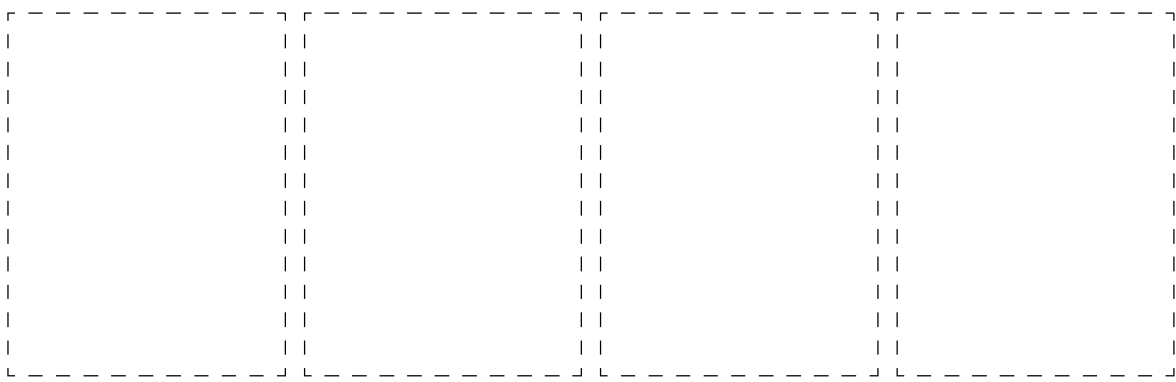
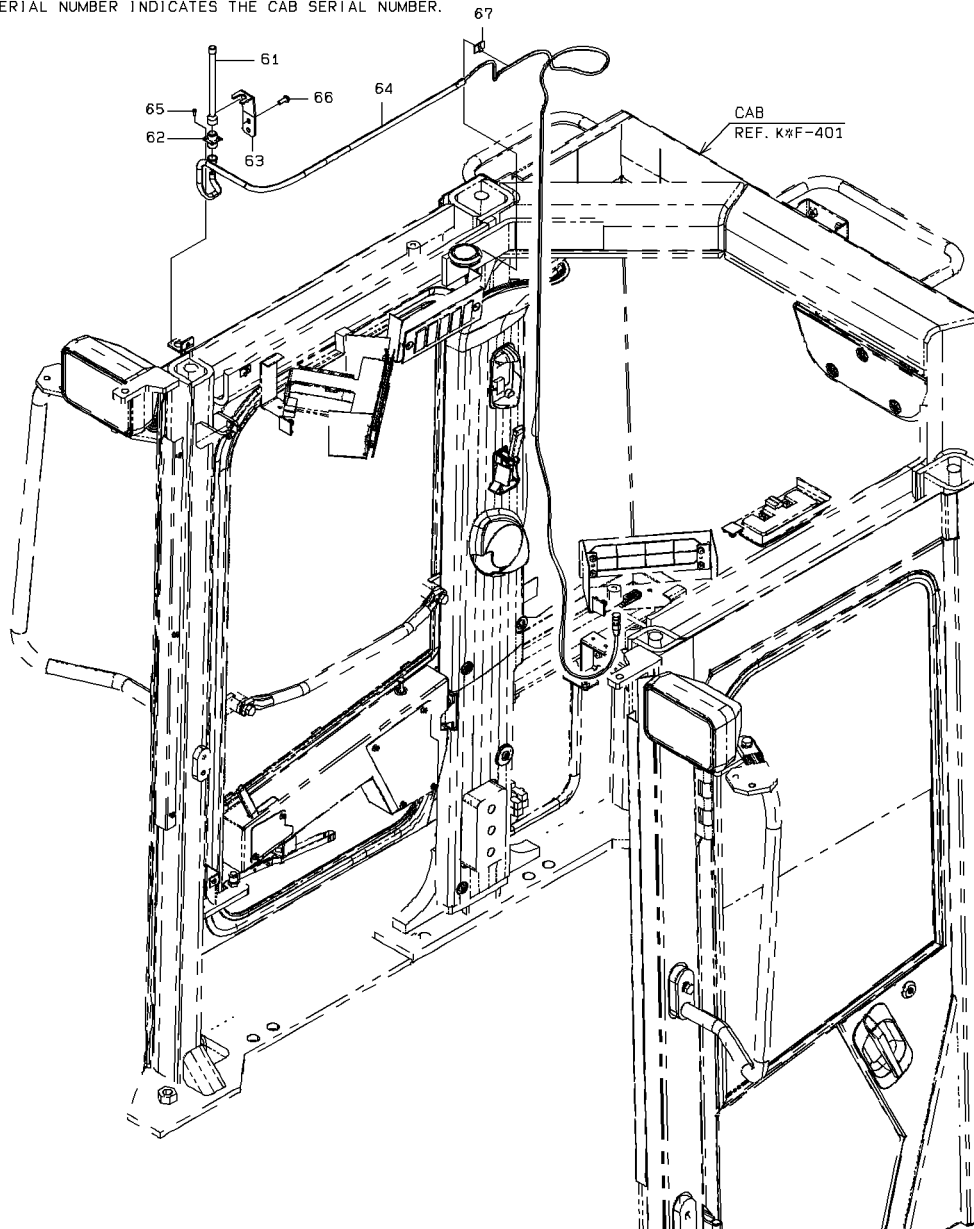

3-A

JOYSTICK STEERING GROUP

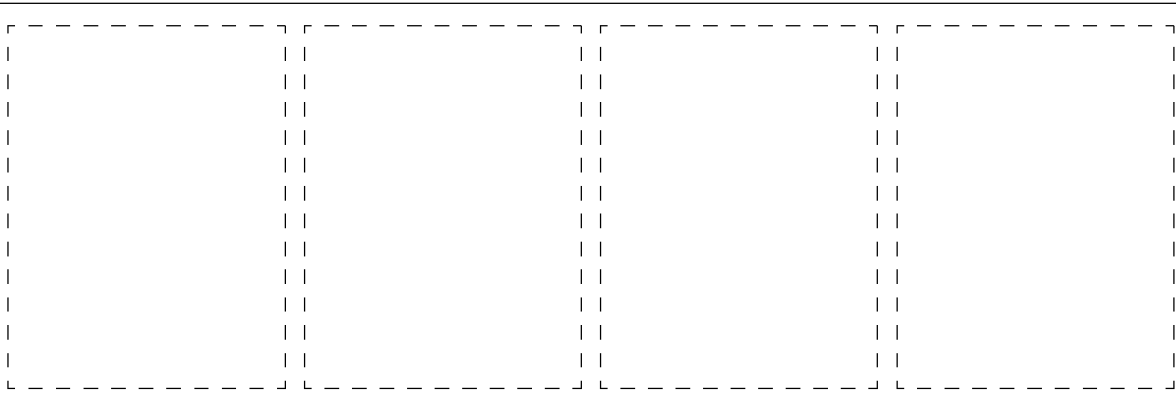
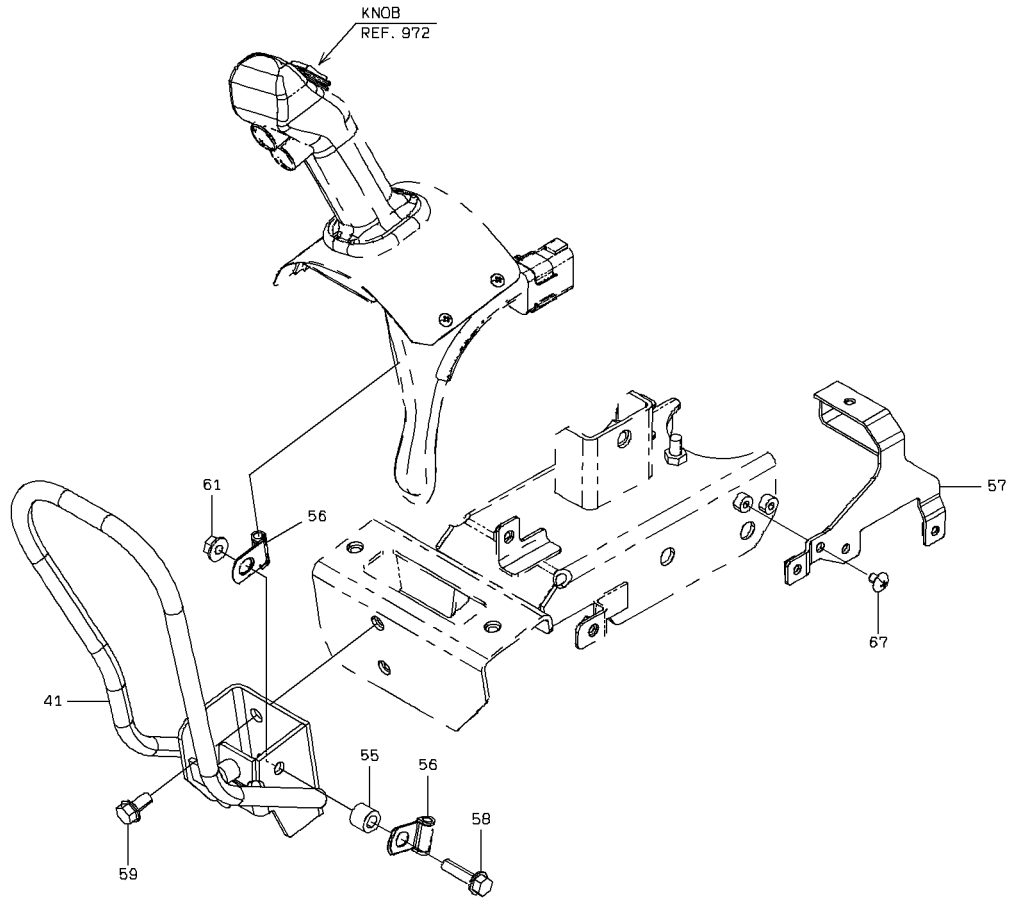

1-A

JOYSTICK STEERING GROUP

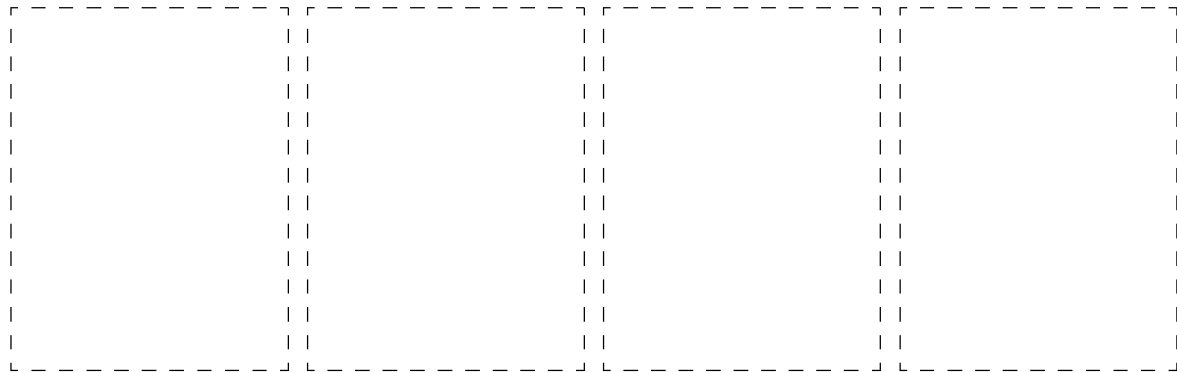
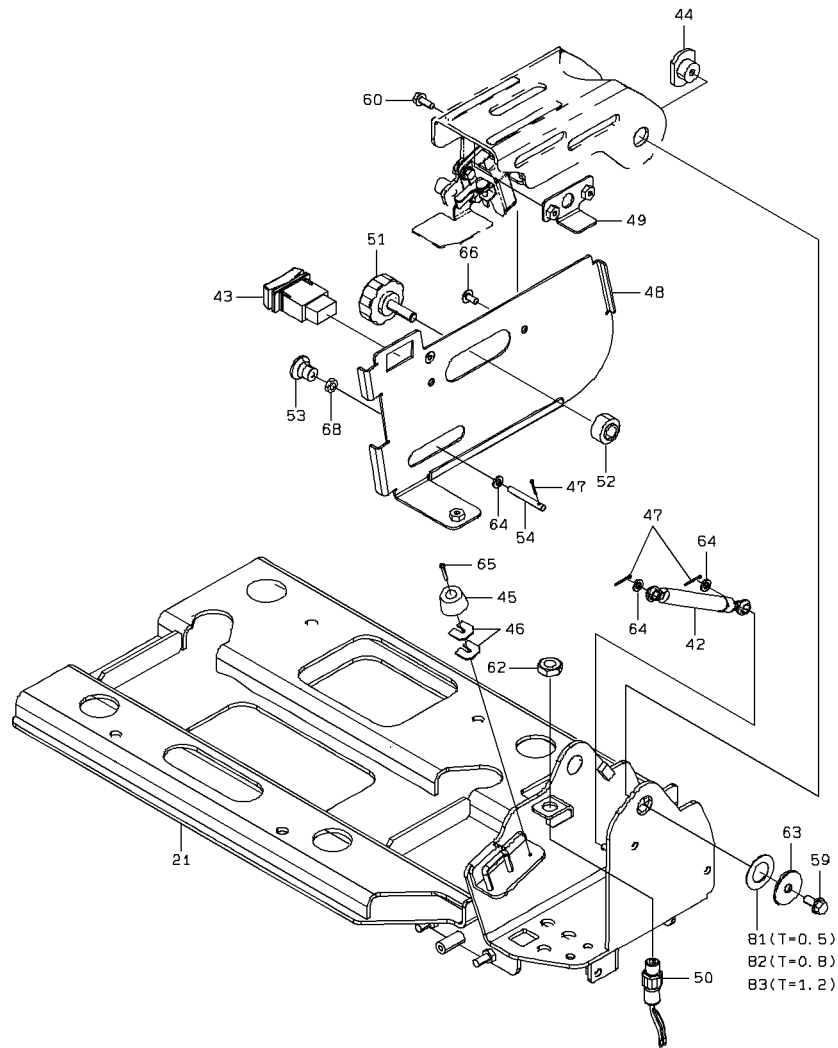

2-A

JOYSTICK STEERING GROUP

| SYM-BOL | PART NUMBER | PART NAME | UNIT Q,TY | SERIAL | | REMARKS | | | | | | |
|---------|---------------|--------------|-----------|--------|-----|---------|---|---|-----|-----|-----|-------|
| | | | | (A) | (B) | N | P | D | (A) | (B) | (C) | (D) |
| 21A | 40903-29590 | BRACKET | 1 | 5001 | - | | | | | | | |
| 41A | 38130-36860 | HANDRAIL | 1 | 5001 | - | | | | | | | |
| 42A | 35617-20040 | SPRING,GAS | 1 | 5001 | - | | | | | | | |
| 43A | 35010-61070 | SWITCH | 1 | 5001 | - | | | | | | | |
| 44A | 40044-22420 | PIN,HEAD | 2 | 5001 | - | | | | | | | |
| 45A | 35440-21640 | STOPPER | 1 | 5001 | - | | | | | | | |
| 46A | 34200-25370 | SHIM | 2 | 5001 | - | | | | | | | |
| 47A | 63002-02016 | PIN,SPLIT | 3 | 5001 | - | | | | | | | |
| 48A | 41754-48430 | PLATE | 1 | 5001 | - | | | | | | | |
| 49A | 41754-38390 | PLATE | 1 | 5001 | - | | | | | | | |
| 50A | 35057-70010 | SWITCH,MICRO | 1 | 5001 | - | | | | | | | |
| 51A | 37810-60400 | KNOB | 1 | 5001 | - | | | | | | | |
| 52A | 35700-23070 | SPACER | 1 | 5001 | - | | | | | | | |
| 53A | 37810-20460 | KNOB | 1 | 5001 | - | | | | | | | |
| 54A | 45870-30710 | ROD | 1 | 5001 | - | | | | | | | |
| 55A | 43780-44750 | BOSS | 1 | 5001 | - | | | | | | | |
| 56A | 43573-20330 | HOLDER,PIPE | 2 | 5001 | - | | | | | | | D=6.4 |
| 57A | 41754-48490 | PLATE | 1 | 5001 | - | | | | | | | |
| 58A | 61802-08030 | BOLT,FLANGED | 1 | 5001 | - | | | | | | | |
| 59A | 61802-08016-7 | BOLT,FLANGED | 4 | 5001 | - | | | | | | | |
| 60A | 61802-06016 | BOLT,FLANGED | 2 | 5001 | - | | | | | | | |
| 61A | 62480-21081 | NUT,FLANGED | 1 | 5001 | - | | | | | | | |
| 62A | 62403-81142 | NUT | 1 | 5001 | - | | | | | | | |
| 63A | 46011-23180 | WASHER,PLANE | 2 | 5001 | - | | | | | | | |
| 64A | 62701-40061 | WASHER,PLANE | 3 | 5001 | - | | | | | | | |
| 65A | 62256-51320 | SCREW | 1 | 5001 | - | | | | | | | |
| 65X | 80106-91320 | SCREW | 1 | 5001 | - | | | | | | | |
| 66A | 80106-50612 | SCREW | 2 | 5001 | - | | | | | | | |
| 67A | 80106-50608 | SCREW | 2 | 5001 | - | | | | | | | |
| 68A | 62403-81061 | NUT | 1 | 5001 | - | | | | | | | |
| 81A | 34200-28840 | SHIM | 2 | 5001 | - | | | | | | | T=0.5 |
| 82A | 34200-28850 | SHIM | 2 | 5001 | - | | | | | | | T=0.8 |
| 83A | 34200-28860 | SHIM | 2 | 5001 | - | | | | | | | T=1.2 |
| | | | | | | | | | | | | |
| | | | | | | | | | | | | |
| | | | | | | | | | | | | |
| | | | | | | | | | | | | |
| | | | | | | | | | | | | |
| | | | | | | | | | | | | |
| | | | | | | | | | | | | |

MEMO

CONTROL VALVE GROUP(FOR JOYSTICK STEERING)

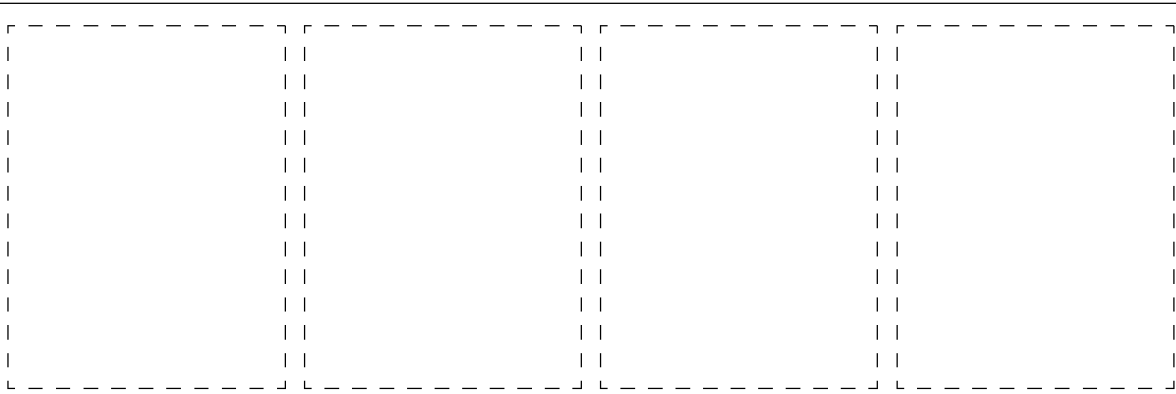
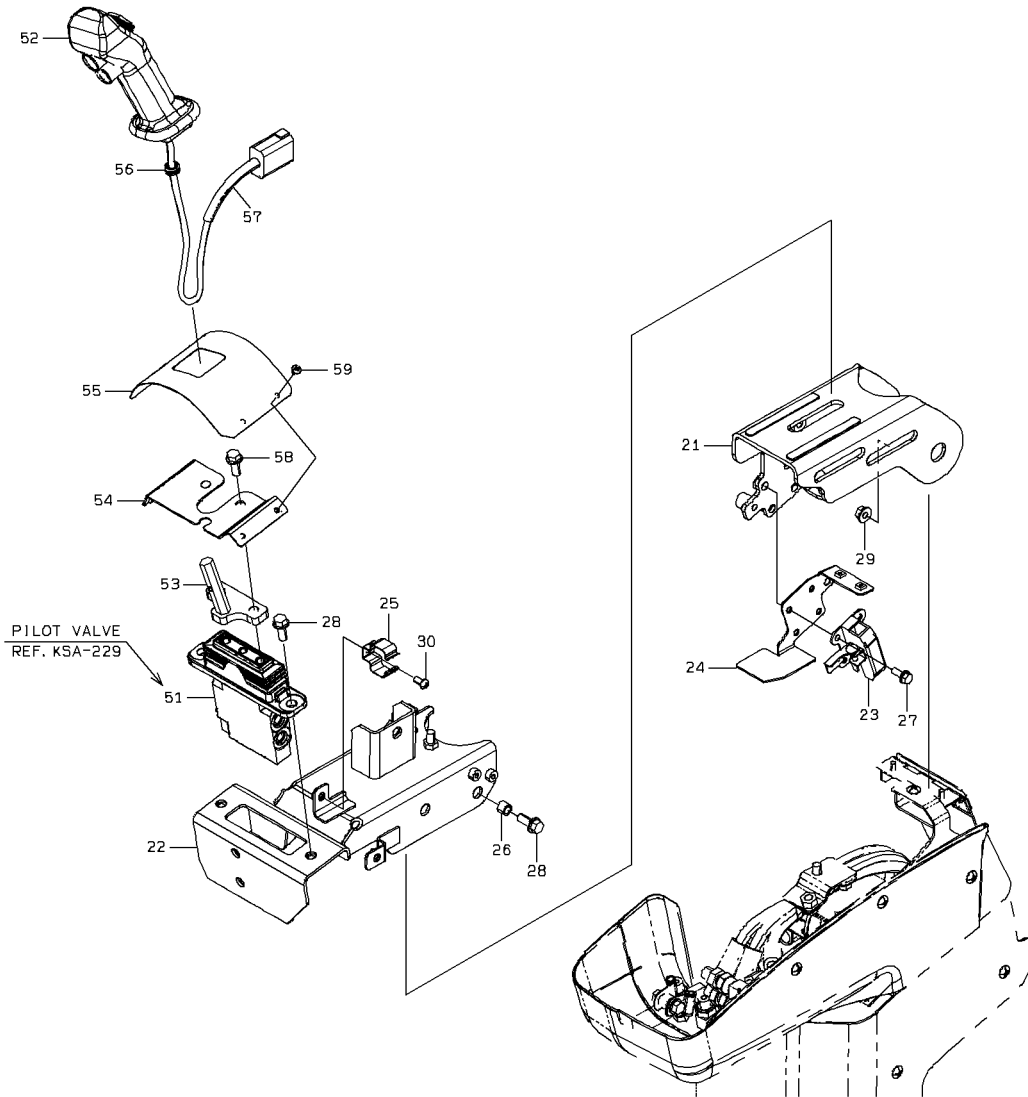

CONTROL VALVE GROUP(FOR JOYSTICK STEERING)

| SYM-BOL | PART NUMBER | PART NAME | UNIT Q,TY | SERIAL | | REMARKS | | | | | | |
|---------|---------------|-----------------|-----------|--------|-----|---------|---|---|-----|-----|-----|------------|
| | | | | (A) | (B) | N | P | D | (A) | (B) | (C) | (D) |
| 21A | 40903-30810 | BRACKET | 1 | 5001 | - | | | | | | | |
| 22A | 40903-30820 | BRACKET | 1 | 5001 | - | | | | | | | |
| 23A | 32151-20220 | CATCH ASSY | 1 | 5001 | - | | | | | | | |
| 24A | 41754-48440 | PLATE | 1 | 5001 | - | | | | | | | |
| 25A | 43571-60060 | HOLDER,SPRING | 1 | 5001 | - | | | | | | | |
| 26A | 38721-36690 | PIPE | 2 | 5001 | - | | | | | | | DT 12 POLE |
| 27A | 61802-06016 | BOLT,FLANGED | 4 | 5001 | - | | | | | | | |
| 28A | 61802-08020 | BOLT,FLANGED | 4 | 5001 | - | | | | | | | |
| 29A | 62480-21081 | NUT,FLANGED | 2 | 5001 | - | | | | | | | |
| 30A | 80106-70612 | SCREW | 1 | 5001 | - | | | | | | | |
| 51A | 38560-60910 | VALVE,PILOT | 1 | 5001 | - | | | | | | | |
| 52A | 37810-60380 | KNOB | 1 | 5001 | - | | | | | | | |
| 53A | 45600-26380 | LEVER | 1 | 5001 | - | | | | | | | |
| 54A | 41754-43660 | PLATE | 1 | 5001 | - | | | | | | | |
| 55A | 41717-46130 | PLATE | 1 | 5001 | - | | | | | | | |
| 56A | 65801-06016 | BUSHING,ELASTIC | 1 | 5001 | - | | | | | | | |
| 57A | 36724-70040 | TUBE,CONDUIT | 1 | 5001 | - | | | | | | | |
| 58A | 61802-08016-7 | BOLT,FLANGED | 2 | 5001 | - | | | | | | | |
| 59A | 80106-50408 | SCREW | 4 | 5001 | - | | | | | | | |
| | | | | | | | | | | | | |
| | | | | | | | | | | | | |
| | | | | | | | | | | | | |
| | | | | | | | | | | | | |
| | | | | | | | | | | | | |
| | | | | | | | | | | | | |
| | | | | | | | | | | | | |
| | | | | | | | | | | | | |
| | | | | | | | | | | | | |
| | | | | | | | | | | | | |
| | | | | | | | | | | | | |

CONTROL LEVER HYDRAULIC LINE(FOR JOYSTICK STEERING)

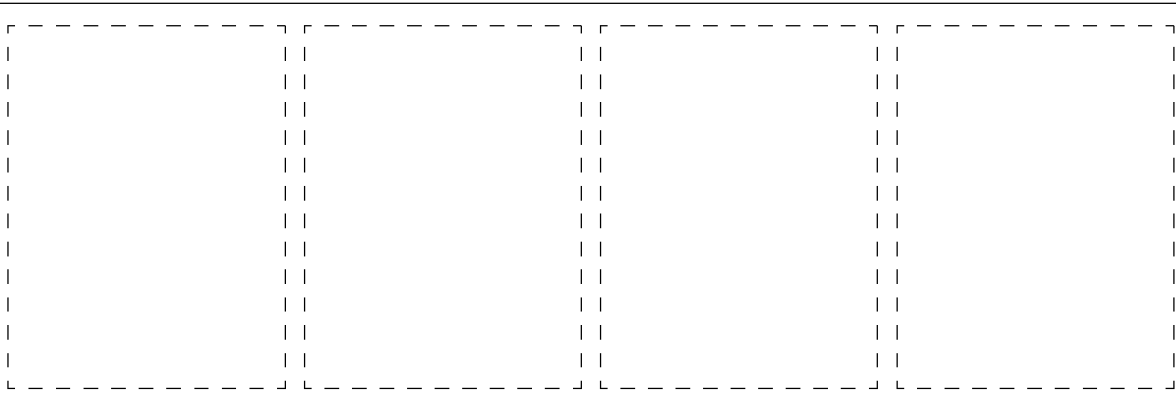
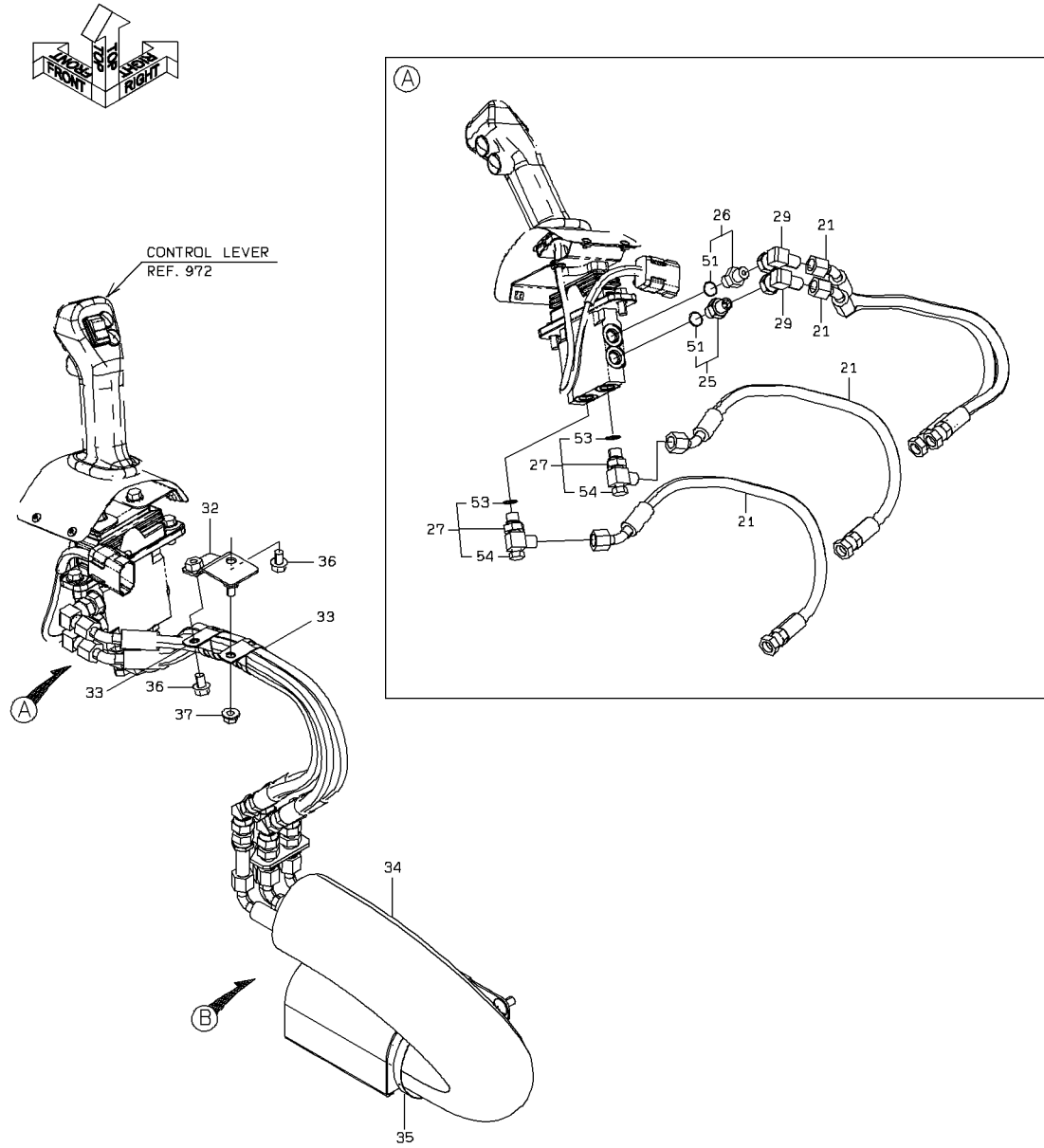

CONTROL LEVER HYDRAULIC LINE(FOR JOYSTICK STEERING)

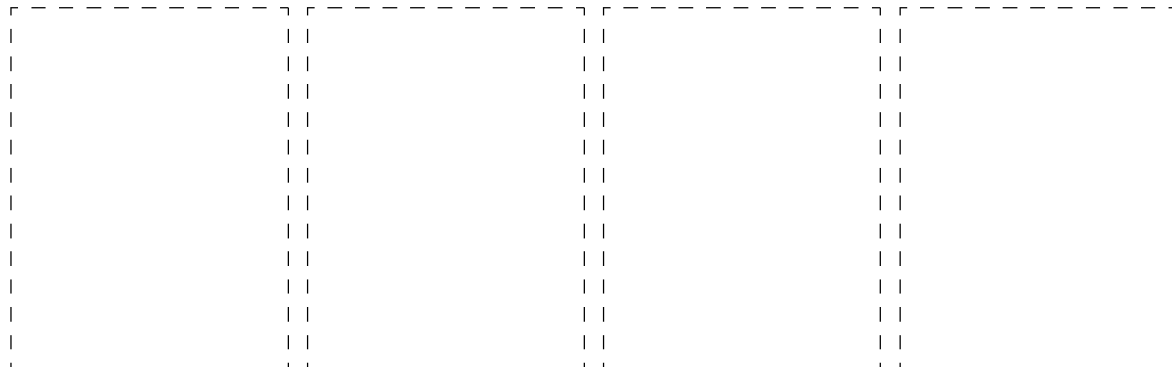
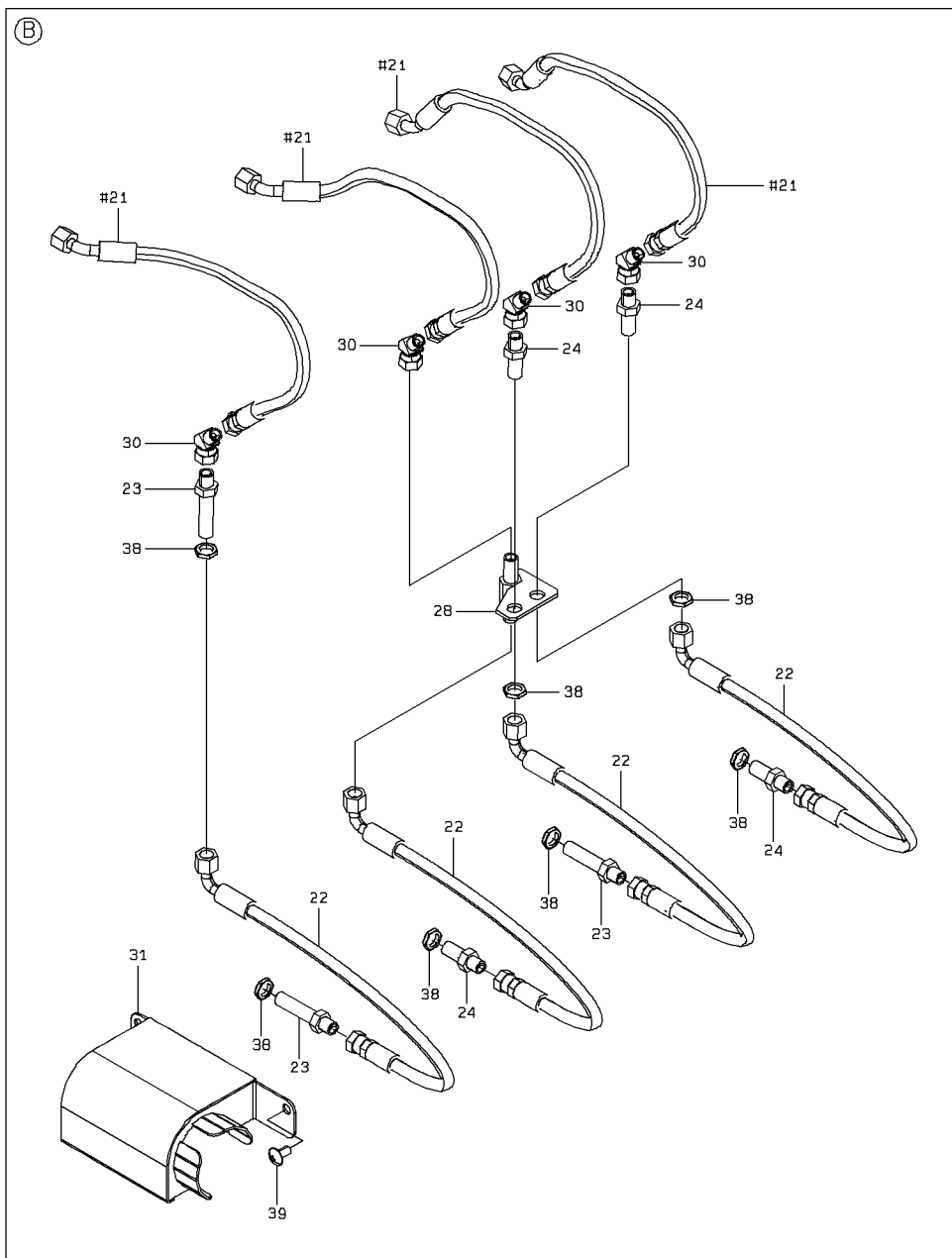

2-A

CONTROL LEVER HYDRAULIC LINE(FOR JOYSTICK STEERING)

| SYM-BOL | PART NUMBER | PART NAME | UNIT Q,TY | SERIAL (A) - (B) | REMARKS | | | | | | |
|---------|---------------|--------------------|-----------|------------------|---------|---|---|-----|-----|-----|------|
| | | | | | N | P | D | (A) | (B) | (C) | (D) |
| 21A | 68045-10048 | HOSE,HIGH PRESSURE | 4 | 5001 - | | | | | | | |
| 22A | 68035-10057 | HOSE,HIGH PRESSURE | 4 | 5001 - | | | | | | | |
| 23A | 30230-30250 | ADAPTER | 3 | 5001 - | | | | | | | |
| 24A | 30230-21780 | ADAPTER | 4 | 5001 - | | | | | | | |
| 25A | 30230-30790 | ADAPTER | 1 | 5001 - | | | | Y01 | | | |
| 26A | 88201-06704 | ADAPTER | 1 | 5001 - | | | | Y01 | | | |
| 27A | 30241-27300 | ADAPTER,ELBOW | 2 | 5001 - | | | | | Y02 | | |
| 28A | 30230-30900 | ADAPTER | 1 | 5001 - | | | | | | | |
| 29A | 30242-20100 | ADAPTER,ELBOW UNIO | 2 | 5001 - | | | | | | | |
| 30A | 30242-20870 | ADAPTER,ELBOW UNIO | 4 | 5001 - | | | | | | | |
| 31A | 31206-30740 | COVER | 1 | 5001 - | | | | | | | |
| 32A | 41755-22330 | PLATE | 1 | 5001 - | | | | | | | |
| 33A | 87020-28000 | HOLDER,PIPE | 2 | 5001 - | | | | | | | D=28 |
| 34A | 43111-25310 | HOSE,AIR | 1 | 5001 - | | | | | | | |
| 35A | 69002-09800-7 | BAND,HOSE | 1 | 5001 - | | | | | | | |
| 36A | 61802-08012 | BOLT,FLANGED | 2 | 5001 - | | | | | | | |
| 37A | 62480-21081 | NUT,FLANGED | 1 | 5001 - | | | | | | | |
| 38A | 37600-20790 | NUT | 7 | 5001 - | | | | | | | |
| 39A | 80106-50820 | SCREW | 2 | 5001 - | | | | | | | |
| 51A | 65210-12011 | RING,O | 1 | 5001 - | | | | 01 | | | |
| 53A | 65210-12011 | RING,O | 1 | 5001 - | | | | | 02 | | |
| 54A | 88390-14202 | PLUG | 1 | 5001 - | | | | | 02 | | |
| | | | | | | | | | | | |
| | | | | | | | | | | | |
| | | | | | | | | | | | |
| | | | | | | | | | | | |
| | | | | | | | | | | | |
| | | | | | | | | | | | |
| | | | | | | | | | | | |
| | | | | | | | | | | | |
| | | | | | | | | | | | |
| | | | | | | | | | | | |
| | | | | | | | | | | | |

MEMO

ELECTRICAL WIRING (FOR JOYSTICK STEERING)

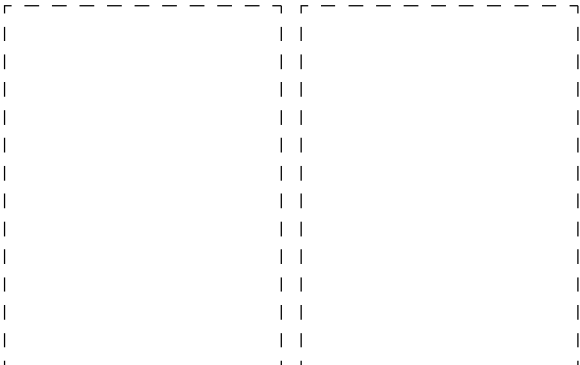
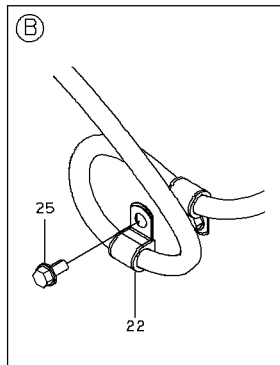
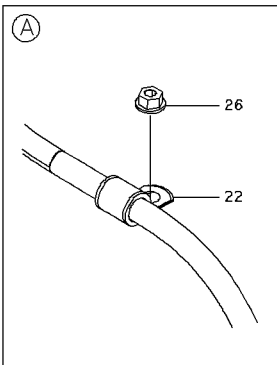
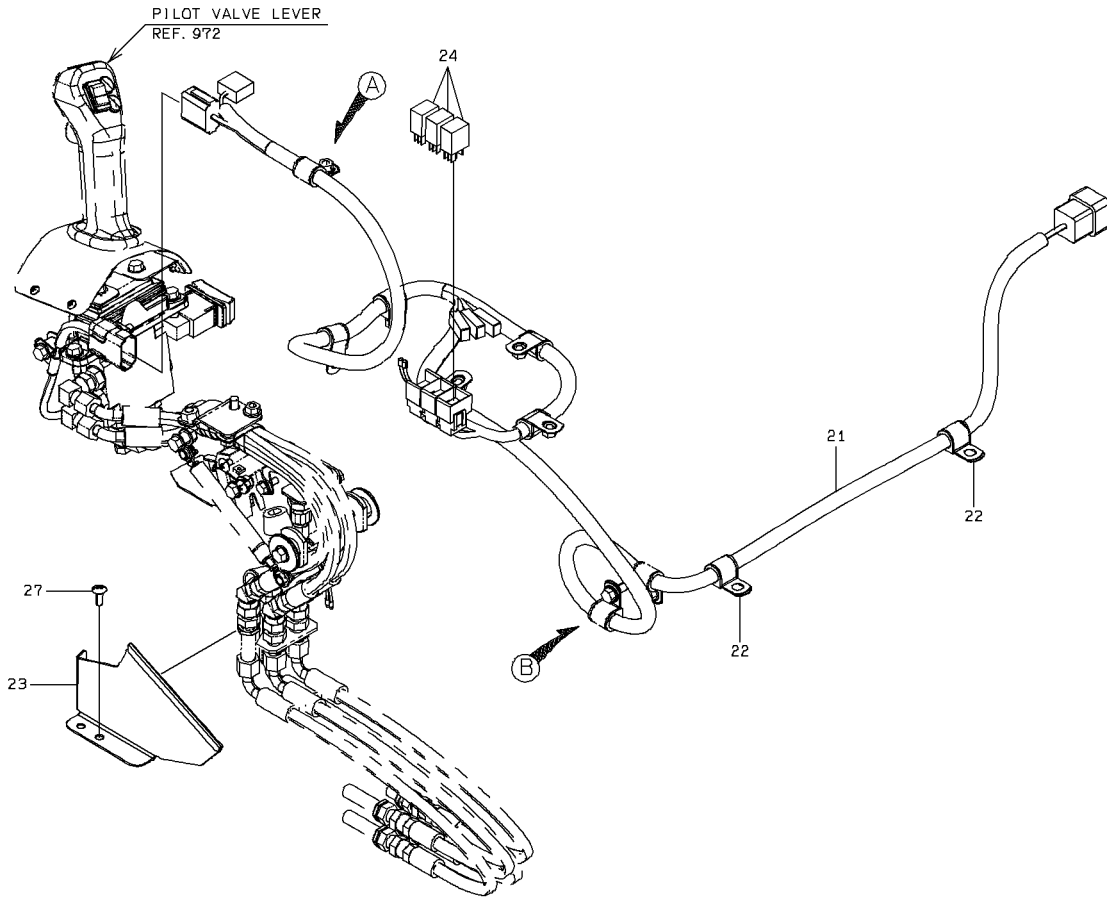
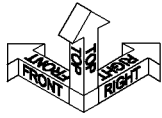

1-A

COVER MOUNT(FOR JOYSTICK STEERING)

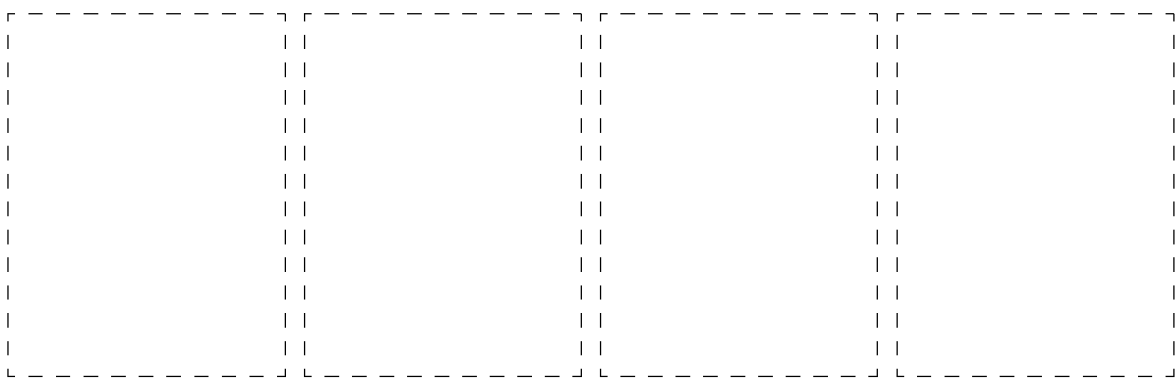
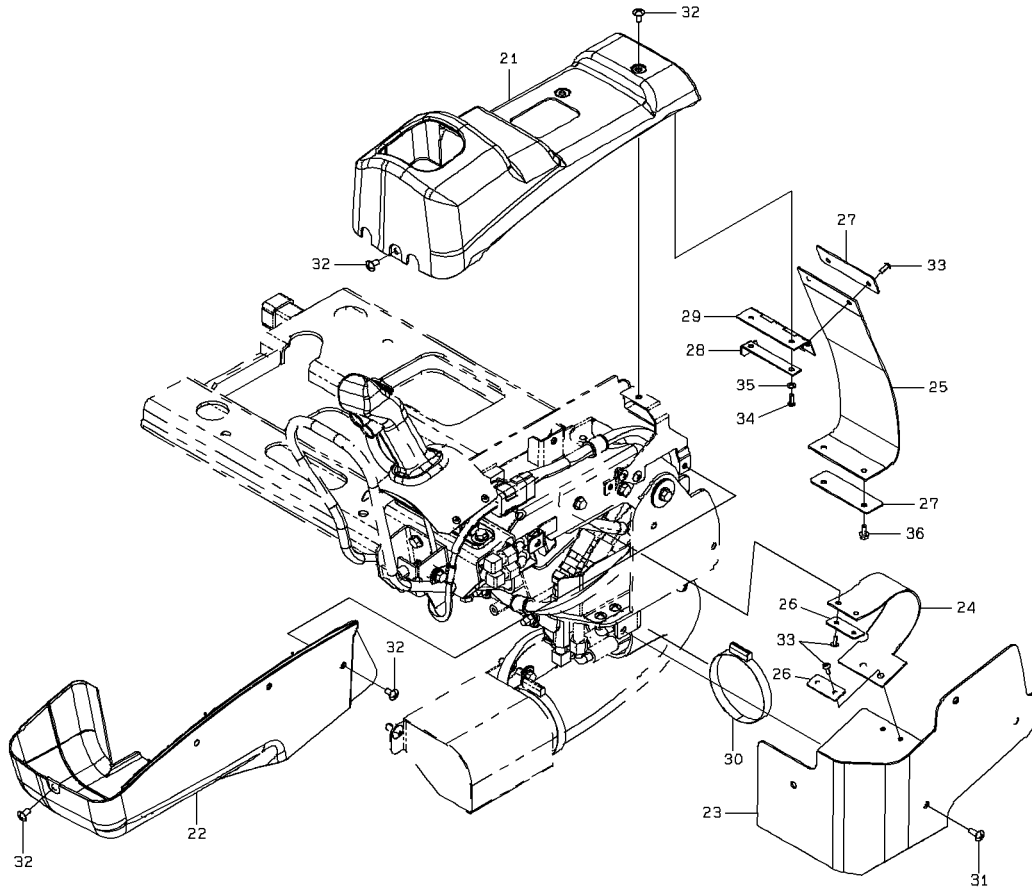

1-A

COVER MOUNT(FOR JOYSTICK STEERING)

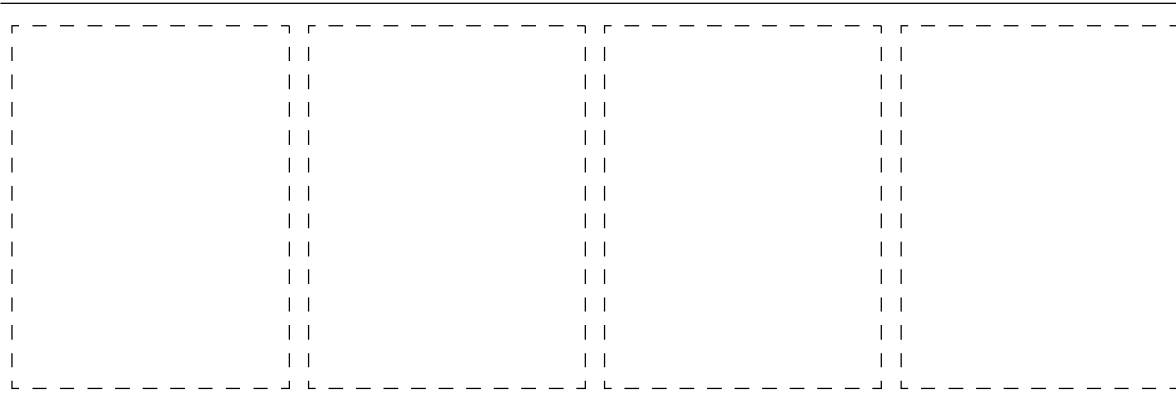
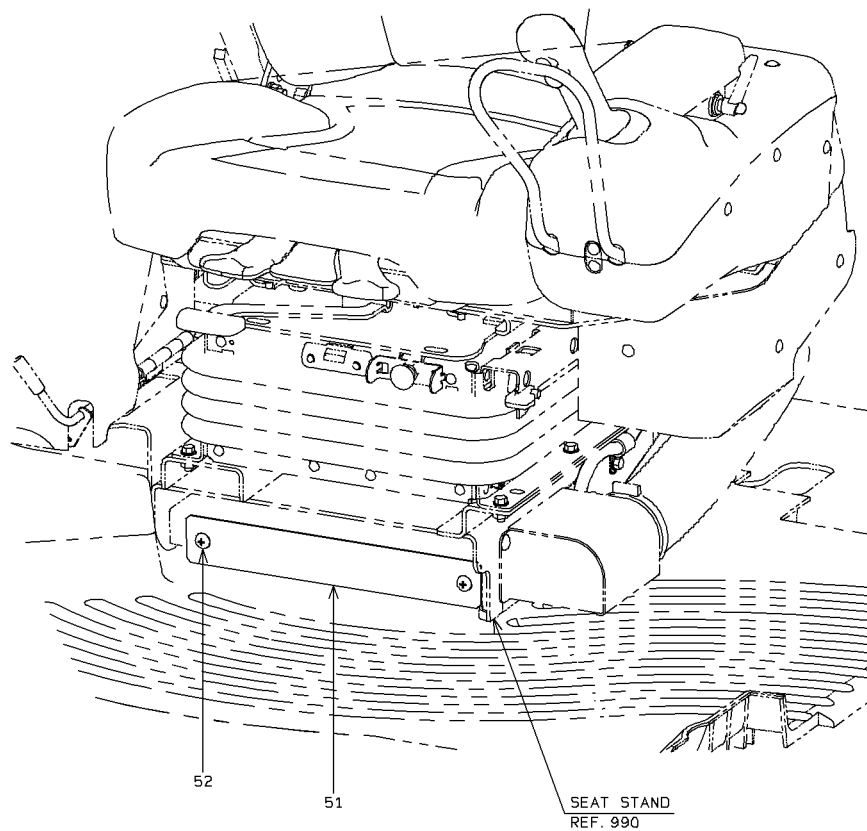

2-A

COVER MOUNT(FOR JOYSTICK STEERING)

| SYM-BOL | PART NUMBER | PART NAME | UNIT Q,TY | SERIAL (A) - (B) | REMARKS | | | | | | |
|---------|---------------|---------------|-----------|------------------|---------|---|---|-----|-----|-----|-----|
| | | | | | N | P | D | (A) | (B) | (C) | (D) |
| 21A | 31200-45340 | COVER | 1 | 5001 - | | | | | | | |
| 22A | 31200-45350 | COVER | 1 | 5001 - | | | | | | | |
| 23A | 31206-30350 | COVER | 1 | 5001 - | | | | | | | |
| 24A | 33713-33610 | SHEET,RUBBER | 1 | 5001 - | | | | | | | |
| 25A | 33713-33720 | SHEET,RUBBER | 1 | 5001 - | | | | | | | |
| 26A | 41717-32860 | PLATE | 2 | 5001 - | | | | | | | |
| 27A | 41717-30880 | PLATE | 2 | 5001 - | | | | | | | |
| 28A | 41717-48160 | PLATE | 1 | 5001 - | | | | | | | |
| 29A | 39890-24360 | HINGE | 1 | 5001 - | | | | | | | |
| 30A | 69002-09800-7 | BAND,HOSE | 1 | 5001 - | | | | | | | |
| 31A | 80106-50616 | SCREW | 4 | 5001 - | | | | | | | |
| 32A | 80106-50612 | SCREW | 9 | 5001 - | | | | | | | |
| 33A | 80106-50410 | SCREW | 6 | 5001 - | | | | | | | |
| 34A | 81044-05012 | SCREW,TAPPING | 2 | 5001 - | | | | | | | |
| 35A | 62701-40051 | WASHER,PLANE | 2 | 5001 - | | | | | | | |
| 36A | 61802-05012 | BOLT,FLANGED | 2 | 5001 - | | | | | | | |
| 51A | 41717-59080 | PLATE | 1 | 5001 - | | | | | | | |
| 52A | 80106-50820 | SCREW | 2 | 5001 - | | | | | | | |
| | | | | | | | | | | | |
| | | | | | | | | | | | |
| | | | | | | | | | | | |
| | | | | | | | | | | | |
| | | | | | | | | | | | |
| | | | | | | | | | | | |
| | | | | | | | | | | | |
| | | | | | | | | | | | |
| | | | | | | | | | | | |
| | | | | | | | | | | | |

MEMO

ARMREST MOUNT (FOR JOYSTICK STEERING)

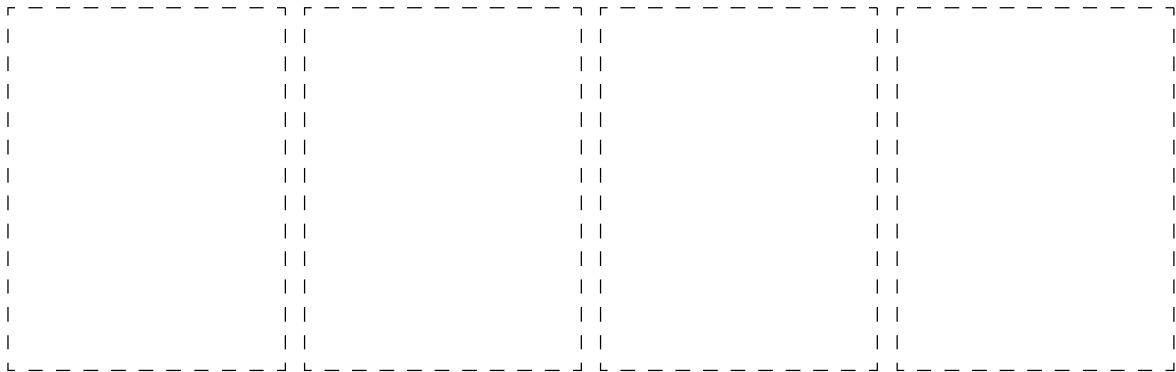
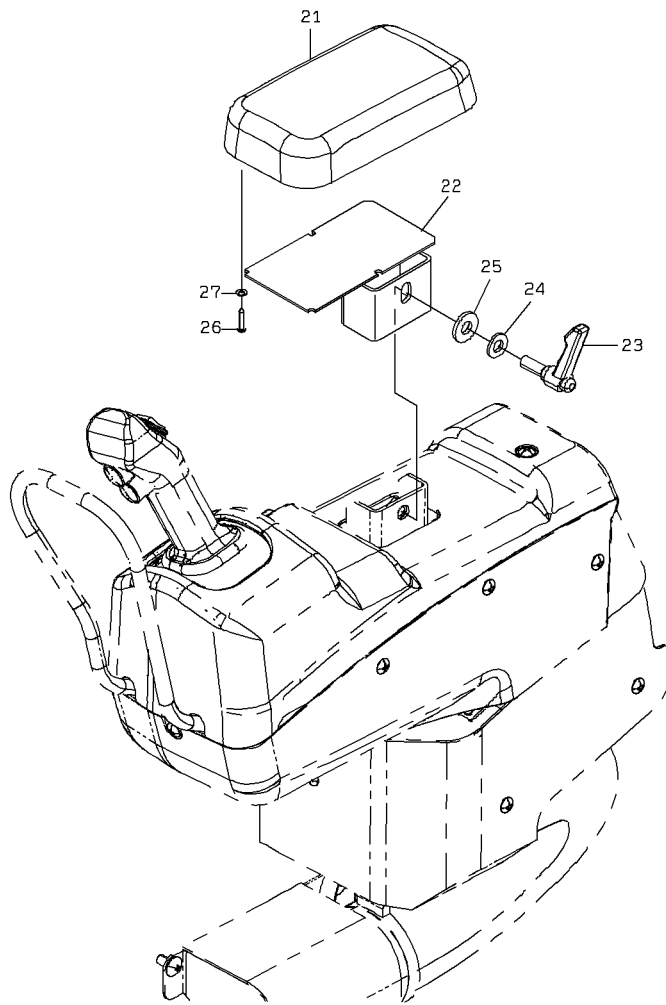

1-A

COVER MOUNT (FOR JOYSTICK STEERING)

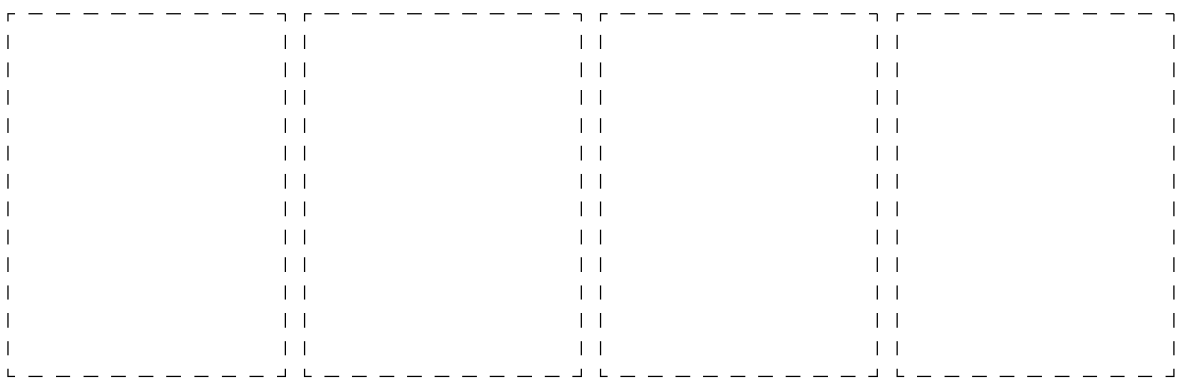
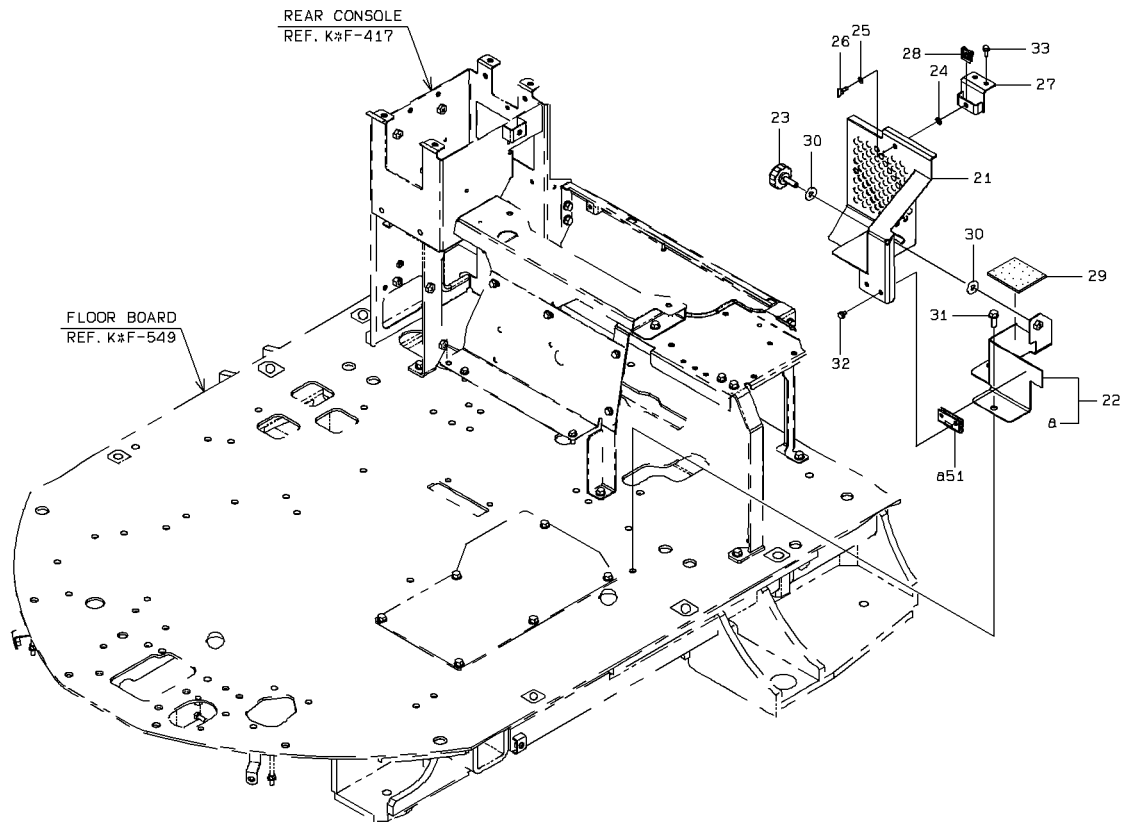

1-A

COVER MOUNT (FOR JOYSTICK STEERING)

| SYM-BOL | PART NUMBER | PART NAME | UNIT Q,TY | SERIAL | | REMARKS | | | | | | |
|---------|-------------|--------------|-----------|--------|-----|---------|---|---|-----|-----|-----|---------|
| | | | | (A) | (B) | N | P | D | (A) | (B) | (C) | (D) |
| 21A | 31206-29880 | COVER | 1 | 5001 | - | | | | | | | |
| 22A | 40903-29500 | BRACKET | 1 | 5001 | - | | | | | | | |
| 23A | 37810-60400 | KNOB | 1 | 5001 | - | | | | | | | |
| 24A | 46000-25610 | WASHER | 1 | 5001 | - | | | | | | | |
| 25A | 46000-25620 | WASHER | 1 | 5001 | - | | | | | | | |
| 26A | 32150-20580 | CATCH | 1 | 5001 | - | | | | | | | |
| 27A | 41754-43320 | PLATE | 1 | 5001 | - | | | | | | | |
| 28A | 41635-38650 | PLATE | 1 | 5001 | - | | | | | | | |
| 29A | 35681-39830 | SPONGE | 1 | 5001 | - | | | | | | | |
| 30A | 46011-20190 | WASHER,PLANE | 2 | 5001 | - | | | | | | | |
| 31A | 61802-10025 | BOLT,FLANGED | 2 | 5001 | - | | | | | | | |
| 32A | 61802-06010 | BOLT,FLANGED | 2 | 5001 | - | | | | | | | |
| 33A | 61802-06016 | BOLT,FLANGED | 2 | 5001 | - | | | | | | | |
| 51A | 39890-22570 | HINGE | 1 | 5001 | - | | | | | | | WELDING |
| | | | | | | | | | | | | |
| | | | | | | | | | | | | |
| | | | | | | | | | | | | |
| | | | | | | | | | | | | |
| | | | | | | | | | | | | |
| | | | | | | | | | | | | |
| | | | | | | | | | | | | |
| | | | | | | | | | | | | |
| | | | | | | | | | | | | |
| | | | | | | | | | | | | |

SHIFT LEVER GROUP (FOR JOYSTICK STEERING)

(NOTE): REFER TO STANDARD CATALOG (REF. K&F-502) FOR NO SYMBOL PARTS.

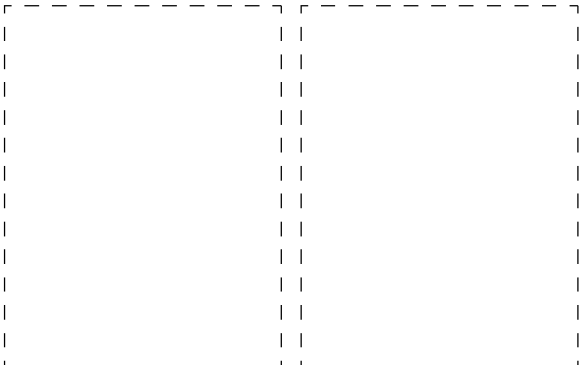
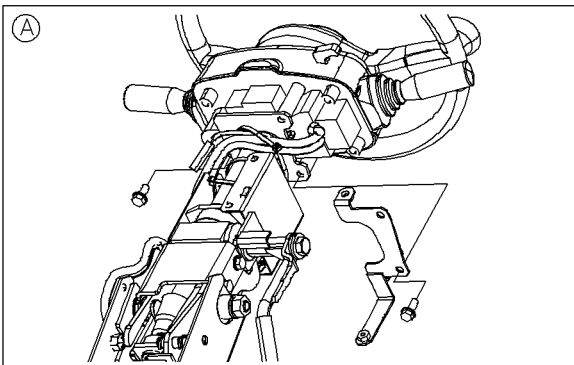
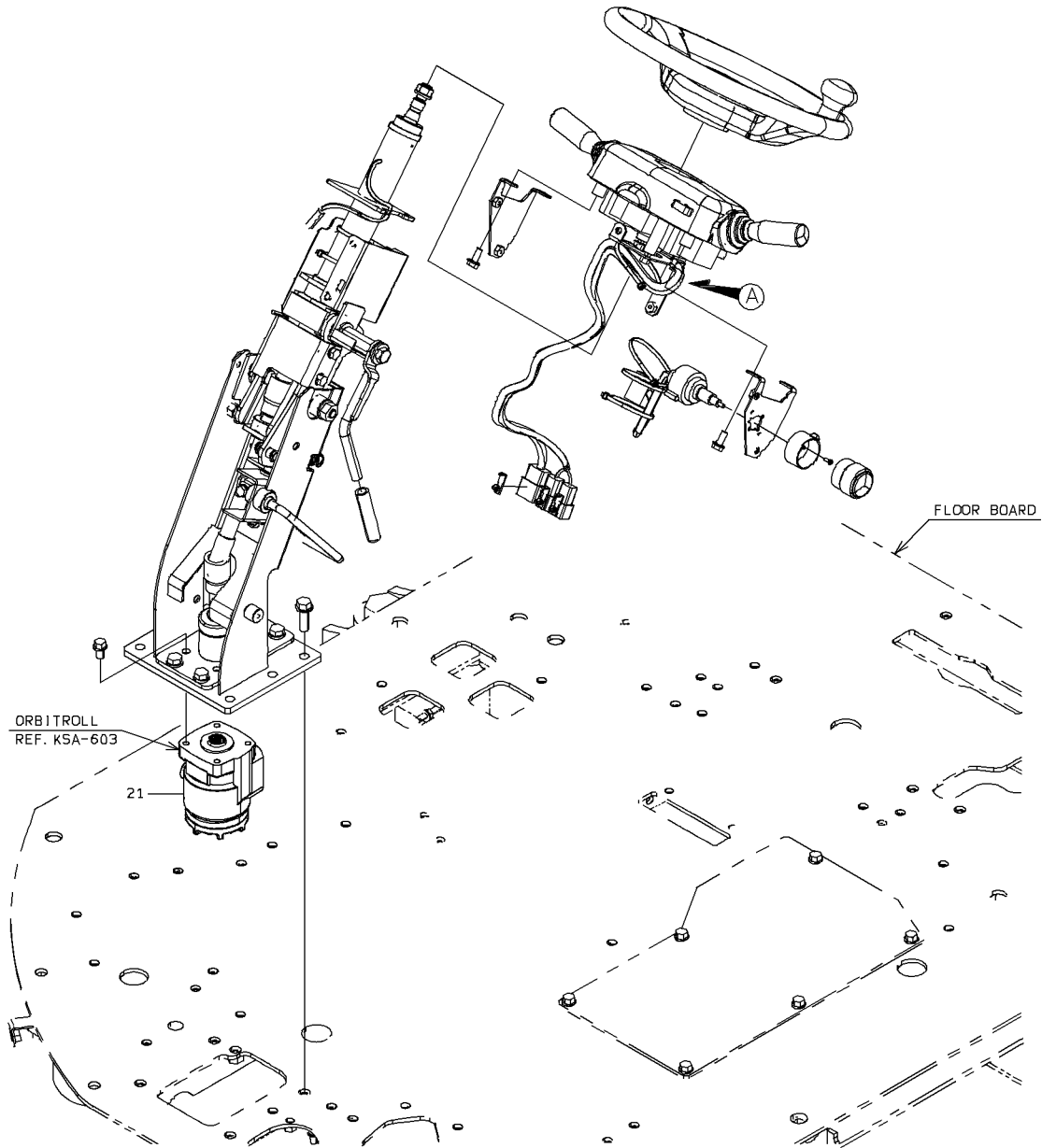

SWITCH MOUNT (FOR JOYSTICK STEERING)

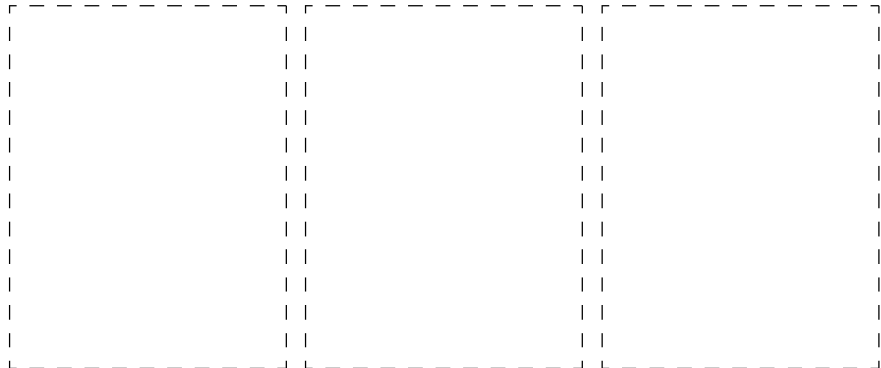
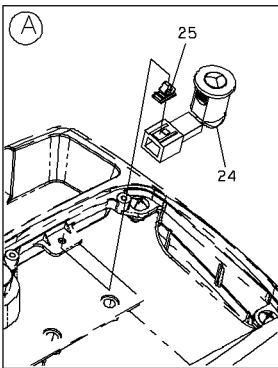
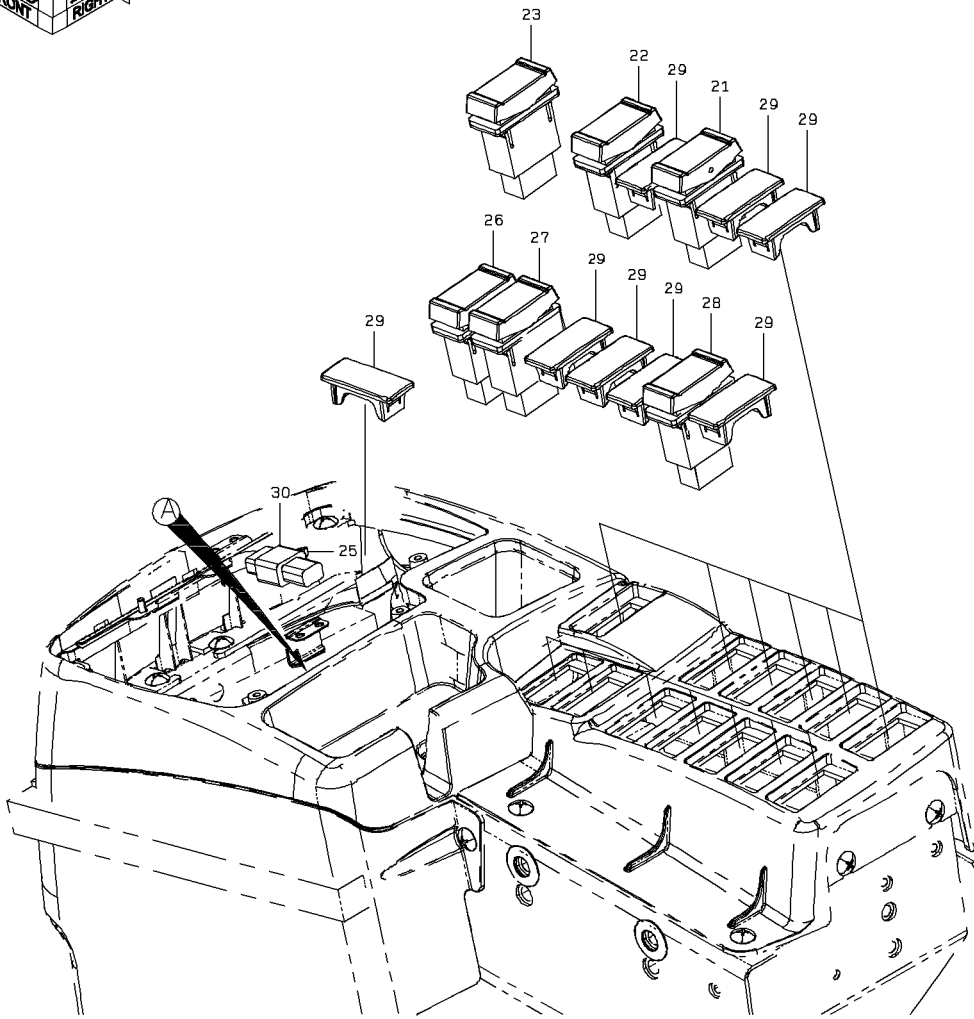
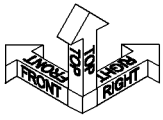

1-A

SWITCH MOUNT (FOR JOYSTICK STEERING)

| SYM-BOL | PART NUMBER | PART NAME | UNIT Q,TY | SERIAL | | REMARKS | | | | | |
|---------|-------------|----------------|-----------|--------|-----|---------|---|---|-----|-----|-----|
| | | | | (A) | (B) | N | P | D | (A) | (B) | (C) |
| 21A | 35010-60980 | SWITCH | 1 | 5001 | - | | | | | | |
| 22A | 35010-60920 | SWITCH | 1 | 5001 | - | | | | | | |
| 23A | 35010-61000 | SWITCH | 1 | 5001 | - | | | | | | |
| 24A | 35046-60060 | SWITCH,PUSH | 1 | 5001 | - | | | | | | |
| 25A | 32970-20080 | CLIP | 2 | 5001 | - | | | | | | |
| 26A | 35010-61010 | SWITCH | 1 | 5001 | - | | | | | | |
| 27A | 35010-60970 | SWITCH | 1 | 5001 | - | | | | | | |
| 28A | 35010-60940 | SWITCH | 1 | 5001 | - | | | | | | |
| 29A | 41530-60180 | PLUG | 2 | 5001 | - | | | | | | |
| 30A | 33305-21210 | CONNECTOR ASSY | 1 | 5001 | - | | | | | | |
| | | | | | | | | | | | |
| | | | | | | | | | | | |
| | | | | | | | | | | | |
| | | | | | | | | | | | |
| | | | | | | | | | | | |
| | | | | | | | | | | | |
| | | | | | | | | | | | |
| | | | | | | | | | | | |
| | | | | | | | | | | | |
| | | | | | | | | | | | |
| | | | | | | | | | | | |
| | | | | | | | | | | | |
| | | | | | | | | | | | |
| | | | | | | | | | | | |
| | | | | | | | | | | | |
| | | | | | | | | | | | |
| | | | | | | | | | | | |
| | | | | | | | | | | | |

VALVE MOUNT (FOR JOYSTICK STEERING)

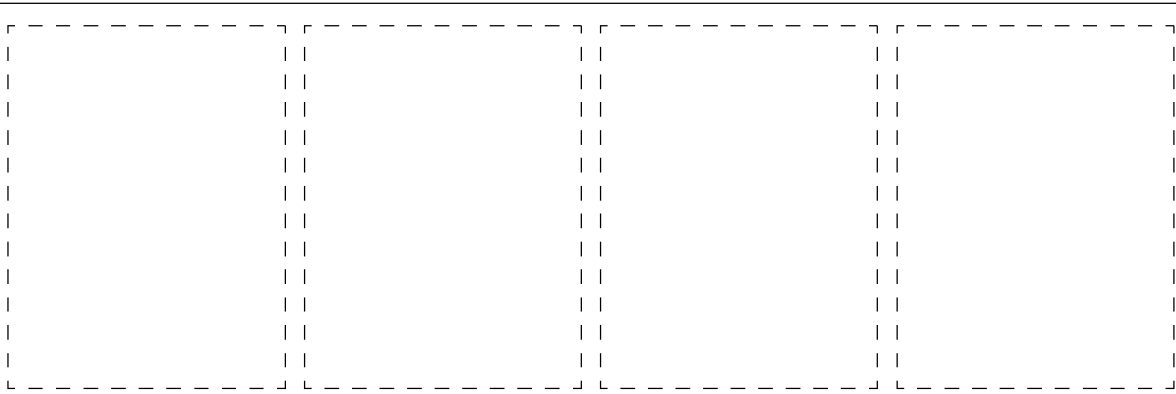
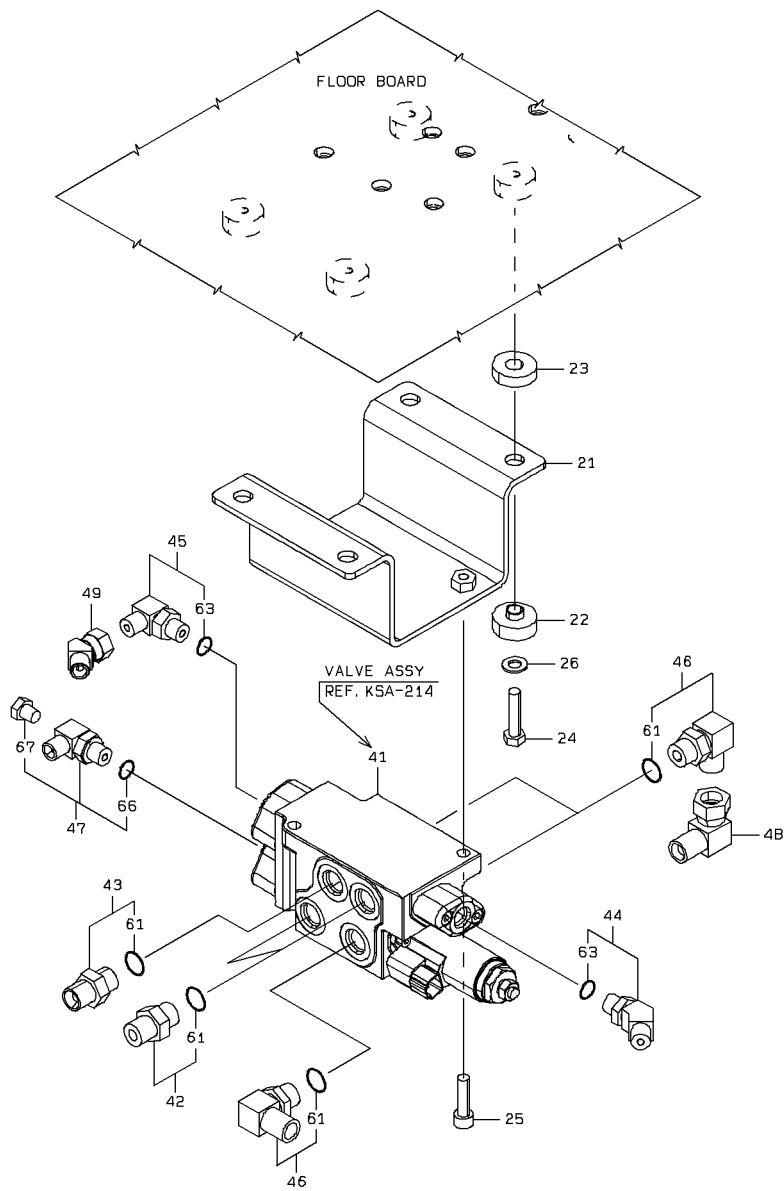

VALVE MOUNT (FOR JOYSTICK STEERING)

| SYM-BOL | PART NUMBER | PART NAME | UNIT Q,TY | SERIAL (A) - (B) | REMARKS | | | | | | |
|---------|-------------|--------------------|-----------|------------------|---------|---|---|-----|-----|-----|-----|
| | | | | | N | P | D | (A) | (B) | (C) | (D) |
| 21A | 41754-37790 | PLATE | 1 | 5001 - | | | | | | | |
| 22A | 40850-20880 | BUSHING,ELASTIC | 4 | 5001 - | | | | | | | |
| 23A | 40850-20890 | BUSHING,ELASTIC | 4 | 5001 - | | | | | | | |
| 24A | 61033-08035 | BOLT | 4 | 5001 - | | | | | | | |
| 25A | 61101-08030 | BOLT,SOCKET | 2 | 5001 - | | | | | | | |
| 26A | 62701-40081 | WASHER,PLANE | 4 | 5001 - | | | | | | | |
| 41A | 38511-60470 | VALVE ASSY | 1 | 5001 - | | | | | | | |
| 42A | 88201-06706 | ADAPTER | 2 | 5001 - | | | | Y01 | | | |
| 43A | 30230-24270 | ADAPTER | 1 | 5001 - | | | | Y01 | | | |
| 44A | 88241-07204 | ADAPTER,ELBOW | 1 | 5001 - | | | | | Y02 | | |
| 45A | 88241-07104 | ADAPTER,ELBOW | 1 | 5001 - | | | | | Y02 | | |
| 46A | 88241-07106 | ADAPTER,ELBOW | 3 | 5001 - | | | | Y01 | | | |
| 47A | 30241-27300 | ADAPTER,ELBOW | 1 | 5001 - | | | | | | Y03 | |
| 48A | 30242-20190 | ADAPTER,ELBOW UNIO | 2 | 5001 - | | | | | | | |
| 49A | 30242-20870 | ADAPTER,ELBOW UNIO | 1 | 5001 - | | | | | | | |
| 61A | 65210-12014 | RING,O | 1 | 5001 - | | | | 01 | | | |
| 63A | 65210-12011 | RING,O | 1 | 5001 - | | | | | 02 | | |
| 66A | 65210-12011 | RING,O | 1 | 5001 - | | | | | | 03 | |
| 67A | 88390-14202 | PLUG | 1 | 5001 - | | | | | | 03 | |
| | | | | | | | | | | | |
| | | | | | | | | | | | |
| | | | | | | | | | | | |
| | | | | | | | | | | | |
| | | | | | | | | | | | |
| | | | | | | | | | | | |
| | | | | | | | | | | | |
| | | | | | | | | | | | |
| | | | | | | | | | | | |
| | | | | | | | | | | | |
| | | | | | | | | | | | |

ORBITROLL HYDRAULIC LINE (FOR JOYSTICK STEERING)

(NOTE): REFER TO STANDARD CATALOG(REF. K&F-831) FOR NO SYMBOL PARTS.

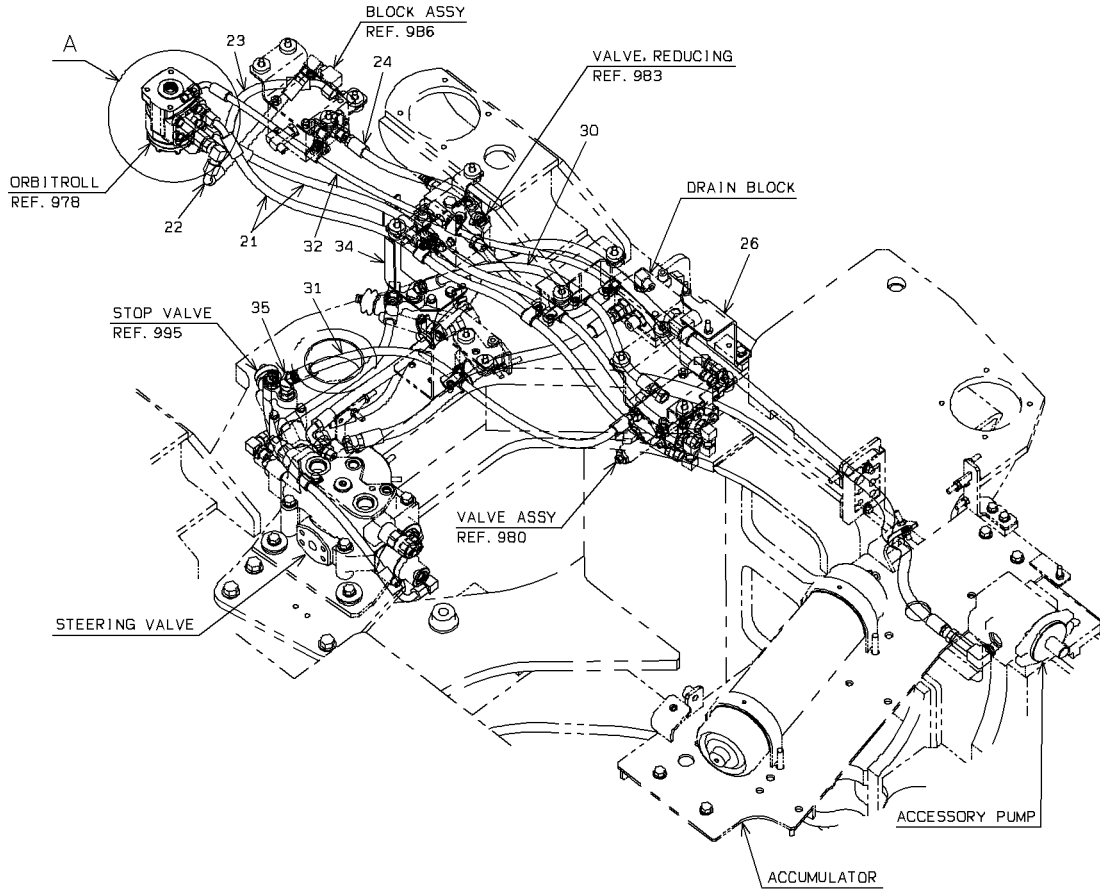

DETAIL OF PIPE HOLDER

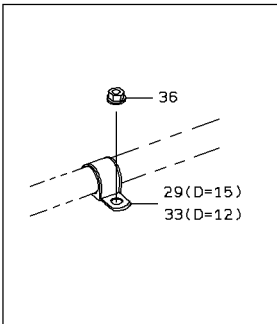

DETAIL OF "A"
(VIEW FROM BACK SIDE)

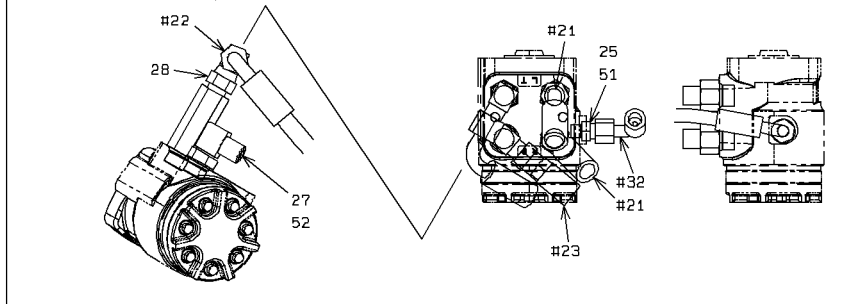

1-A

ORBITROLL HYDRAULIC LINE (FOR JOYSTICK STEERING)

| SYM-BOL | PART NUMBER | PART NAME | UNIT Q,TY | SERIAL (A) - (B) | REMARKS | | | | REMARK |
|---------|-------------|--------------------|-----------|------------------|---------|---|-----|-----|--------|
| | | | | | N | P | D | | |
| 21A | 68045-20113 | HOSE,HIGH PRESSURE | 2 | 5001 - | | | | | |
| 22A | 68035-20036 | HOSE,HIGH PRESSURE | 1 | 5001 - | | | | | |
| 23A | 68045-20038 | HOSE,HIGH PRESSURE | 1 | 5001 - | | | | | |
| 24A | 68055-20037 | HOSE,HIGH PRESSURE | 1 | 5001 - | | | | | |
| 25A | 88201-06804 | ADAPTER | 1 | 5001 - | | | Y01 | | |
| 26A | 41754-49610 | PLATE | 1 | 5001 - | | | | | |
| 27A | 30241-24240 | ADAPTER,ELBOW | 1 | 5001 - | | | | Y02 | |
| 28A | 30242-20190 | ADAPTER,ELBOW UNIO | 1 | 5001 - | | | | | |
| 29A | 43573-20350 | HOLDER,PIPE | 4 | 5001 - | | | | | D=15 |
| 30A | 68055-20065 | HOSE,HIGH PRESSURE | 1 | 5001 - | | | | | |
| 31A | 68055-20077 | HOSE,HIGH PRESSURE | 1 | 5001 - | | | | | |
| 32A | 68035-10112 | HOSE,HIGH PRESSURE | 1 | 5001 - | | | | | |
| 33A | 43573-20280 | HOLDER,PIPE | 3 | 5001 - | | | | | D=12 |
| 34A | 41754-49030 | PLATE | 1 | 5001 - | | | | | |
| 35A | 30242-20770 | ADAPTER,ELBOW UNIO | 1 | 5001 - | | | | | |
| 36A | 62480-21081 | NUT,FLANGED | 7 | 5001 - | | | | | |
| 51A | 65231-00041 | RING,O | 1 | 5001 - | | | 01 | | |
| 52A | 65231-00081 | RING,O | 1 | 5001 - | | | | 02 | |
| | | | | | | | | | |
| | | | | | | | | | |
| | | | | | | | | | |
| | | | | | | | | | |
| | | | | | | | | | |
| | | | | | | | | | |
| | | | | | | | | | |
| | | | | | | | | | |
| | | | | | | | | | |
| | | | | | | | | | |
| | | | | | | | | | |
| | | | | | | | | | |
| | | | | | | | | | |

STOP VALVE MOUNT(FOR JOYSTICK STEERING)

(NOTE):REFER TO STANDARD CATALOG(REF. K*F-B66) FOR NO SYMBOL PARTS.

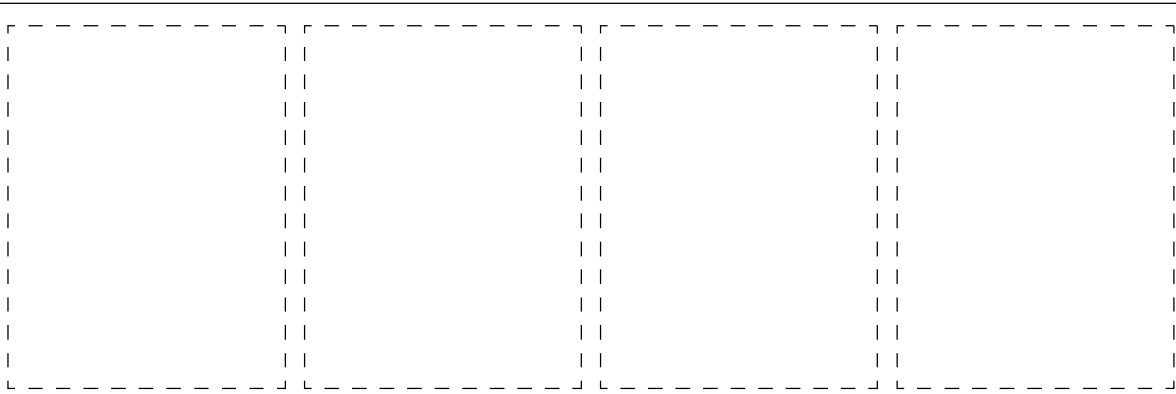
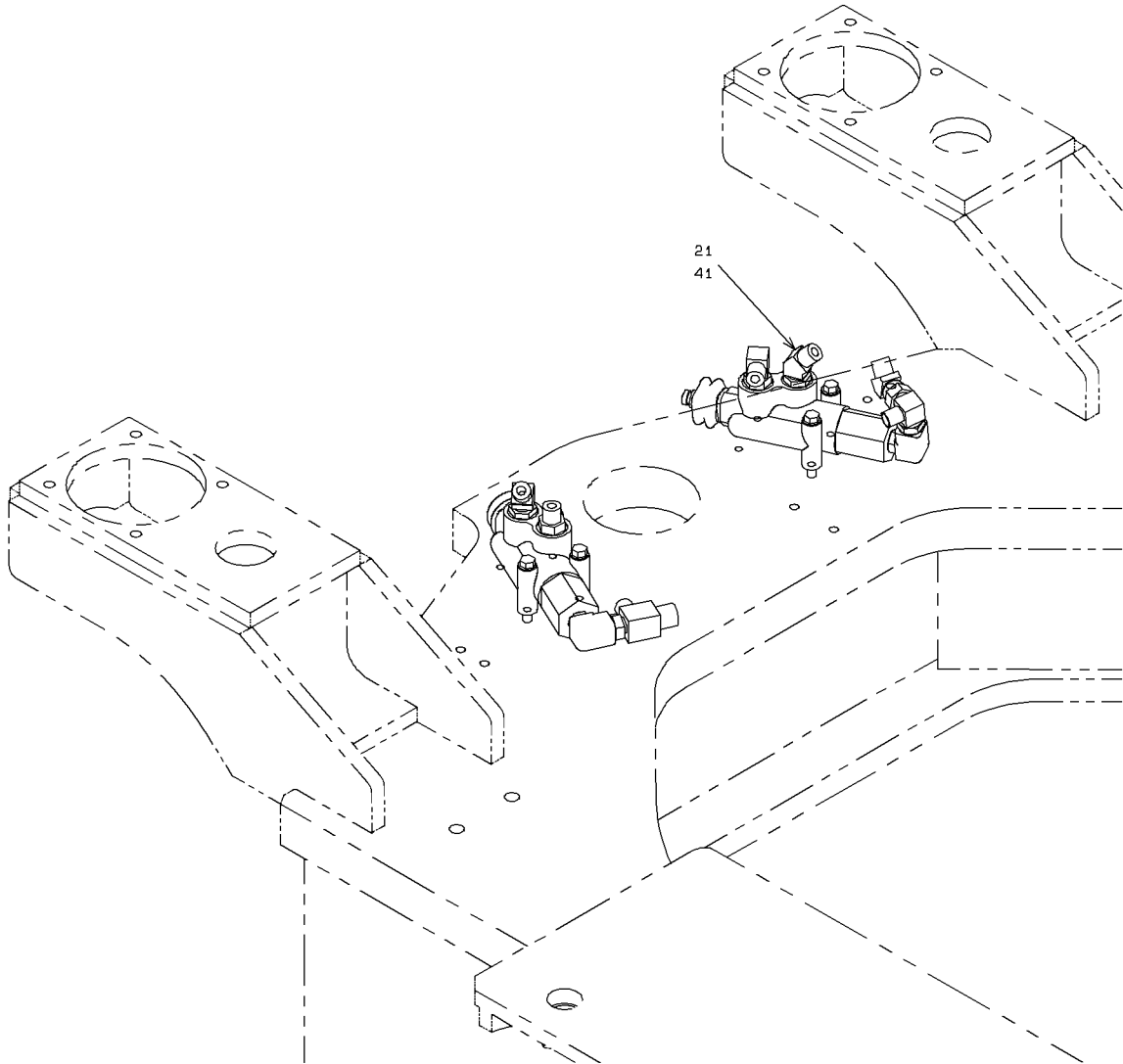

1-A

PILOT HYDRAULIC LINE (FOR JOYSTIC STEERING)

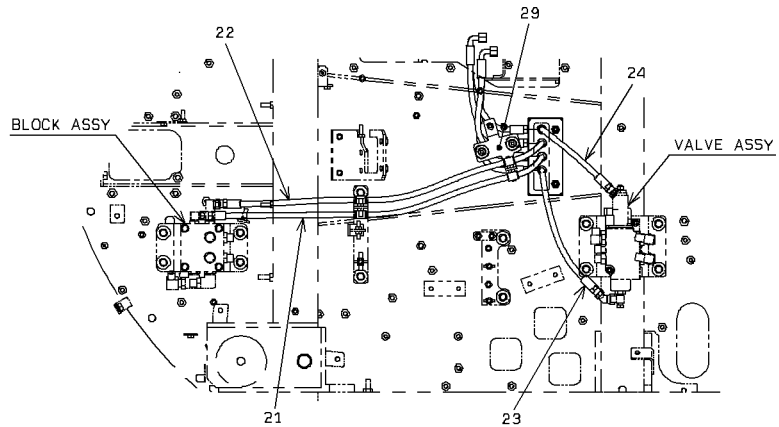
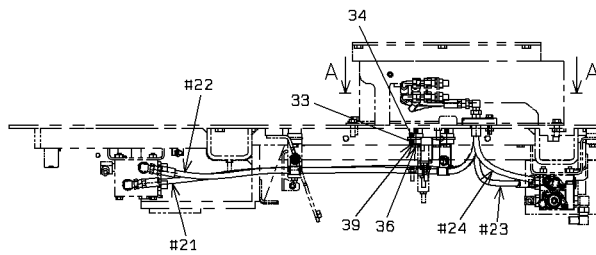
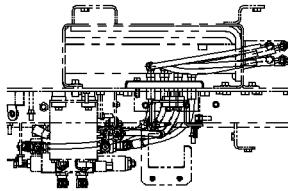
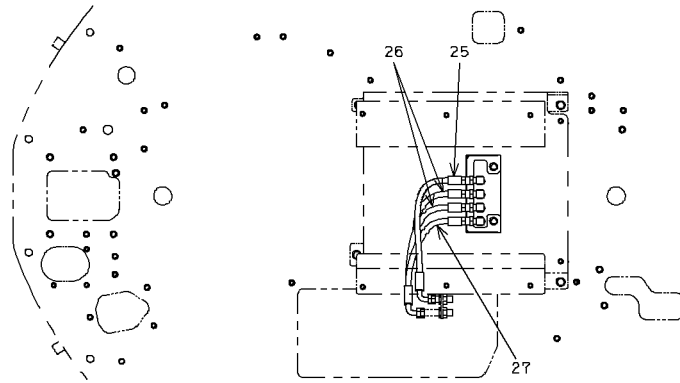

VIEW FROM A-A

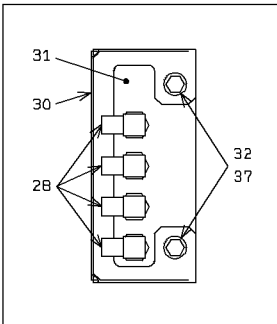

DETAIL OF PIPE HOLDER

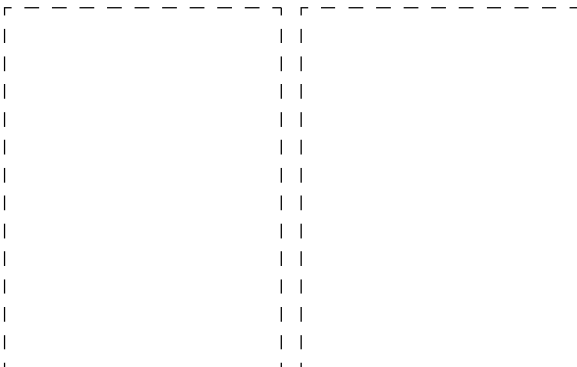
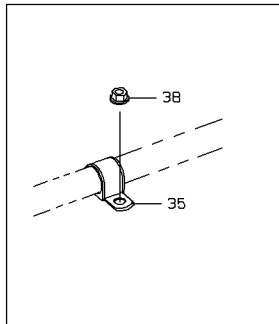

1-A

PILOT HYDRAULIC LINE (FOR JOYSTIC STEERING)

| SYM-BOL | PART NUMBER | PART NAME | UNIT Q,TY | SERIAL | | REMARKS | | | | | | |
|---------|-------------|--------------------|-----------|--------|-----|---------|---|---|-----|-----|-----|------|
| | | | | (A) | (B) | N | P | D | (A) | (B) | (C) | (D) |
| 21A | 68055-10088 | HOSE,HIGH PRESSURE | 1 | 5001 | - | | | | | | | |
| 22A | 68055-10085 | HOSE,HIGH PRESSURE | 1 | 5001 | - | | | | | | | |
| 23A | 68055-10042 | HOSE,HIGH PRESSURE | 1 | 5001 | - | | | | | | | |
| 24A | 68055-10031 | HOSE,HIGH PRESSURE | 1 | 5001 | - | | | | | | | |
| 25A | 68035-10036 | HOSE,HIGH PRESSURE | 1 | 5001 | - | | | | | | | |
| 26A | 68035-10033 | HOSE,HIGH PRESSURE | 2 | 5001 | - | | | | | | | |
| 27A | 68035-10030 | HOSE,HIGH PRESSURE | 1 | 5001 | - | | | | | | | |
| 28A | 30241-22090 | ADAPTER,ELBOW | 4 | 5001 | - | | | | | | | |
| 29A | 41753-47120 | PLATE | 1 | 5001 | - | | | | | | | |
| 30A | 41715-52960 | PLATE | 1 | 5001 | - | | | | | | | |
| 31A | 33057-23520 | GROMMET | 1 | 5001 | - | | | | | | | |
| 32A | 38721-32100 | PIPE | 2 | 5001 | - | | | | | | | |
| 33A | 40850-20880 | BUSHING,ELASTIC | 2 | 5001 | - | | | | | | | |
| 34A | 40850-20890 | BUSHING,ELASTIC | 2 | 5001 | - | | | | | | | |
| 35A | 43573-20280 | HOLDER,PIPE | 4 | 5001 | - | | | | | | | D=12 |
| 36A | 61033-08035 | BOLT | 2 | 5001 | - | | | | | | | |
| 37A | 61802-08035 | BOLT,FLANGED | 2 | 5001 | - | | | | | | | |
| 38A | 62480-21081 | NUT,FLANGED | 4 | 5001 | - | | | | | | | |
| 39A | 62701-40081 | WASHER,PLANE | 2 | 5001 | - | | | | | | | |
| | | | | | | | | | | | | |
| | | | | | | | | | | | | |
| | | | | | | | | | | | | |
| | | | | | | | | | | | | |
| | | | | | | | | | | | | |
| | | | | | | | | | | | | |
| | | | | | | | | | | | | |
| | | | | | | | | | | | | |
| | | | | | | | | | | | | |
| | | | | | | | | | | | | |
| | | | | | | | | | | | | |

REDUCING VALVE MOUNT (FOR JOYSTIC STEERING)

(NOTE): REFER TO STANDARD CATALOG(REF. K*F-869) FOR NO SYMBOL PARTS.

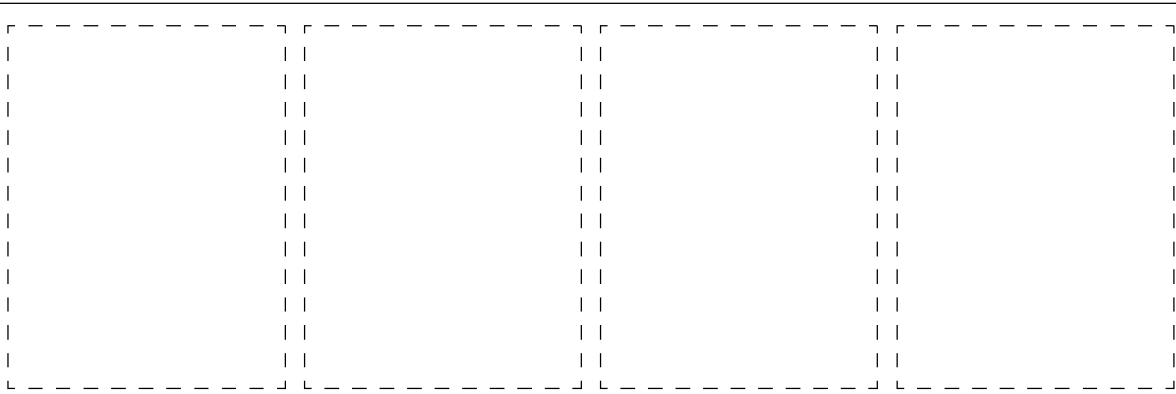
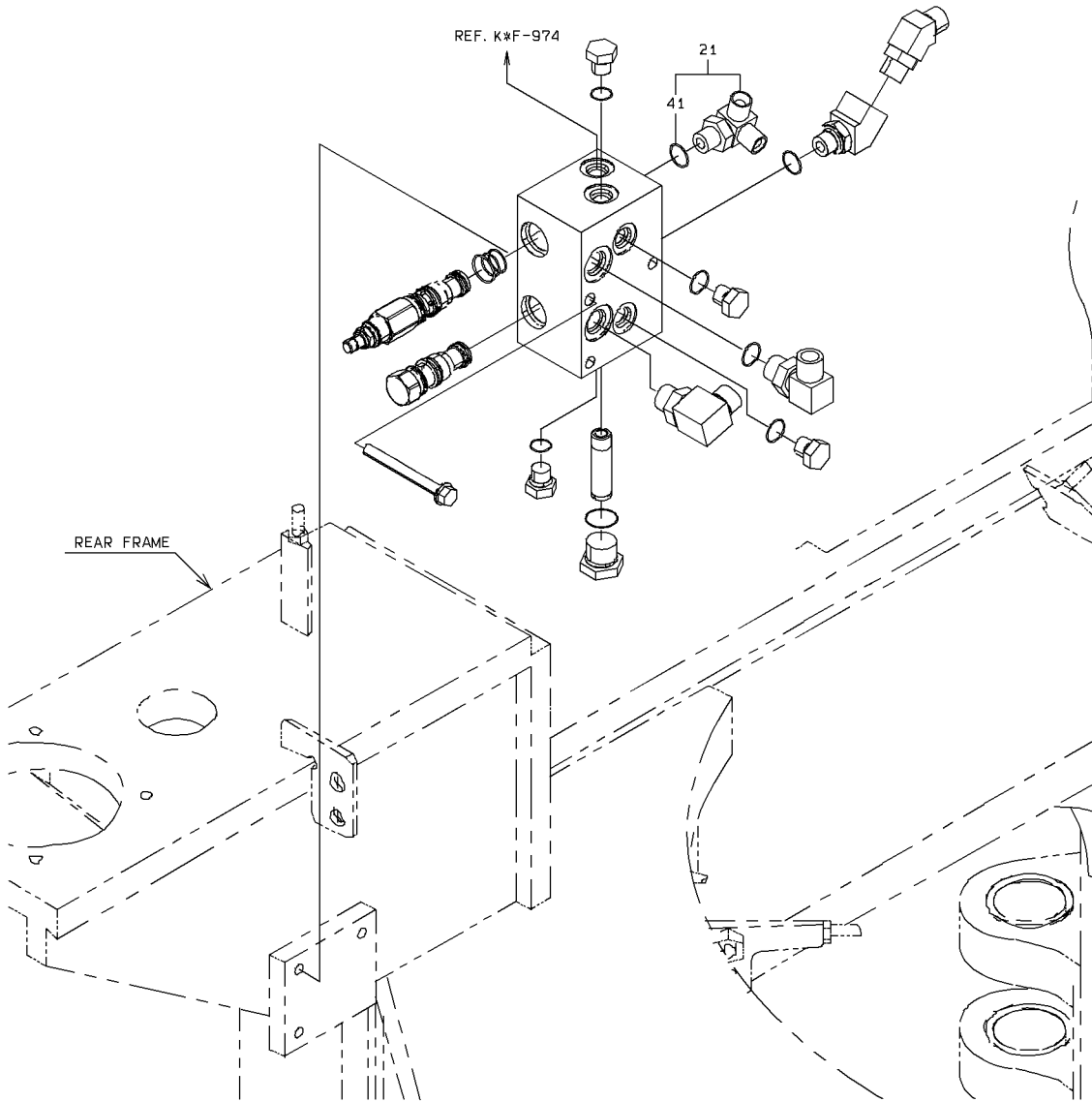

1-A

PILOT HYDRAULIC LINE (FOR JOYSTICK STEERING)

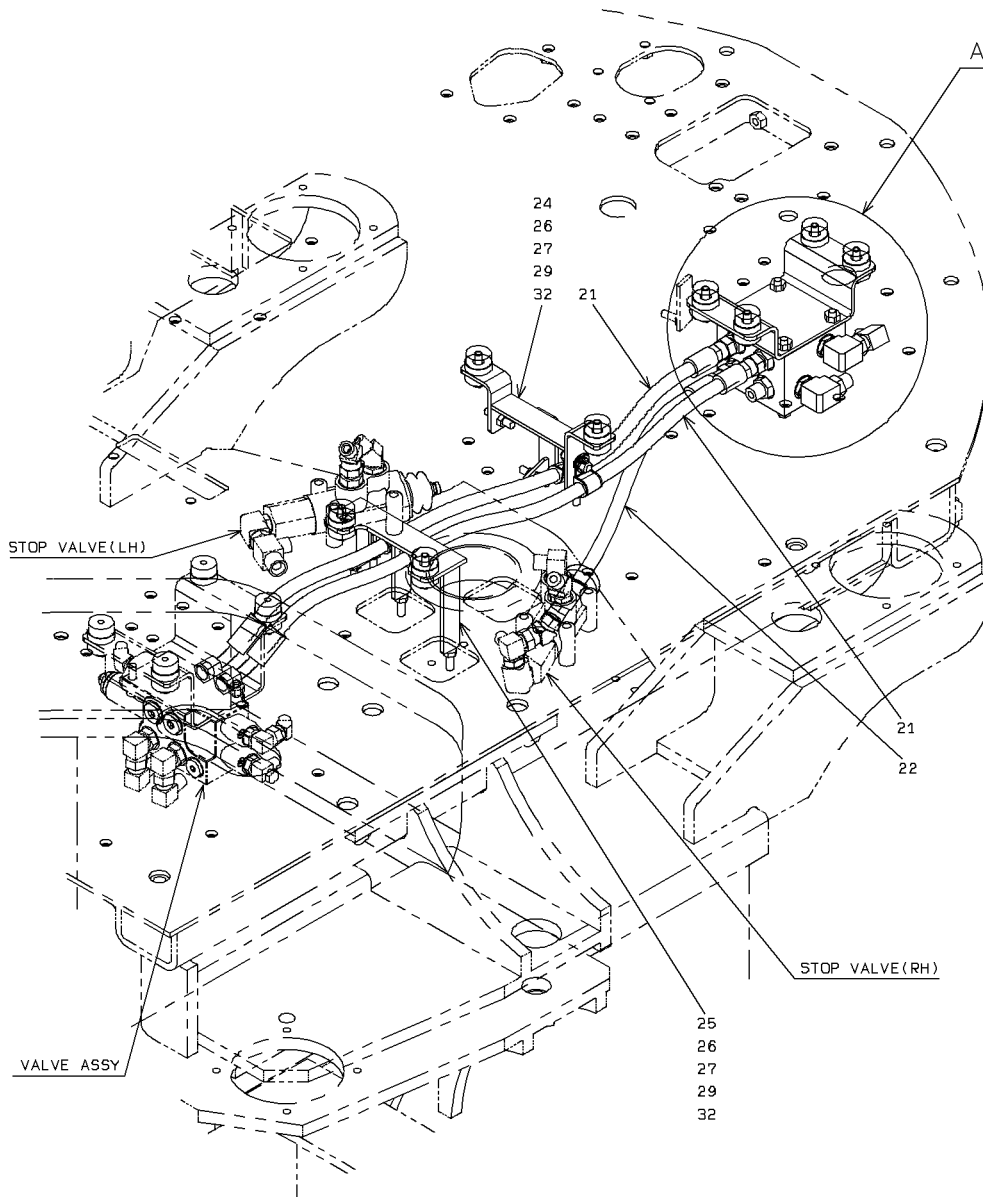

DETAIL OF "A" (VIEW FROM BOTTOM SIDE)

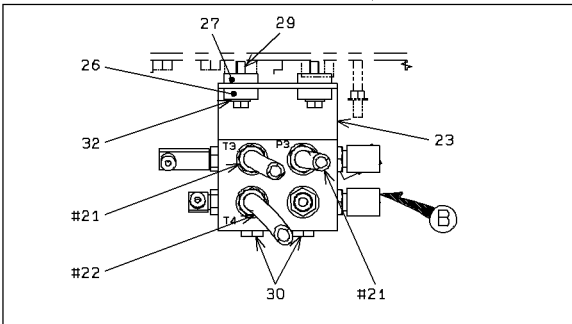

DETAIL OF PIPE HOLDER

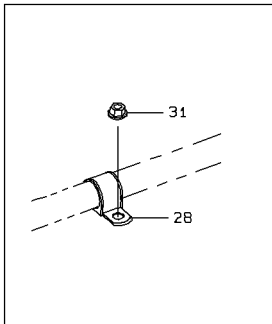

1-A

PILOT HYDRAULIC LINE (FOR JOYSTICK STEERING)

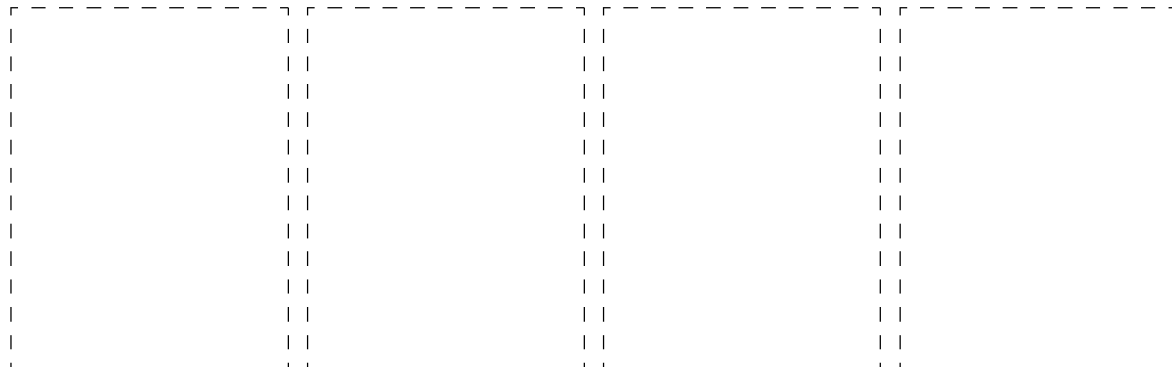
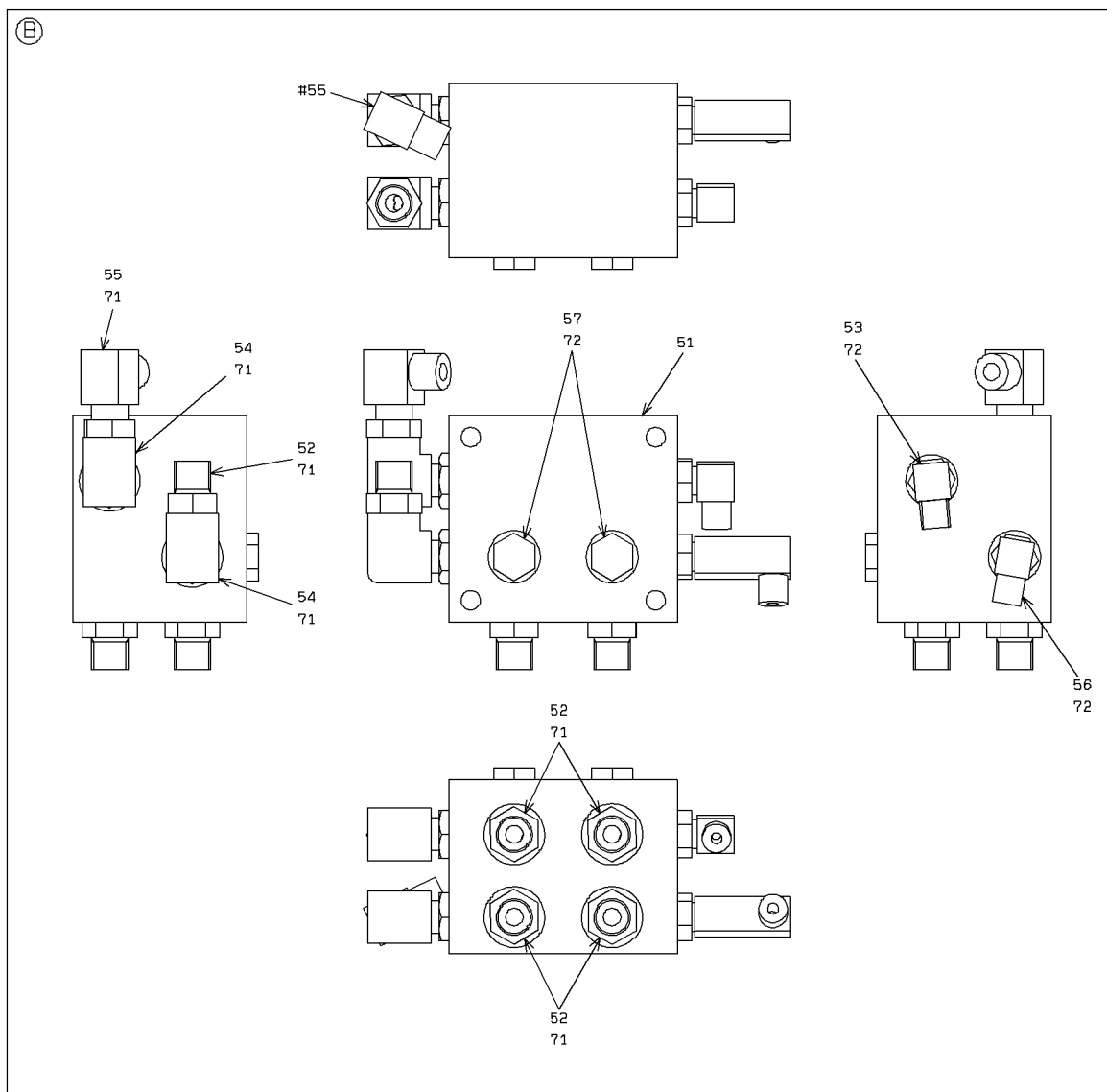

2-A

PILOT HYDRAULIC LINE (FOR JOYSTICK STEERING)

| SYM-BOL | PART NUMBER | PART NAME | UNIT Q,TY | SERIAL (A) - (B) | REMARKS | | | | | | |
|---------|-------------|--------------------|-----------|------------------|---------|---|---|-----|-----|-----|------|
| | | | | | N | P | D | (A) | (B) | (C) | (D) |
| 21A | 68045-20085 | HOSE,HIGH PRESSURE | 2 | 5001 - | | | | | | | |
| 22A | 68055-20038 | HOSE,HIGH PRESSURE | 1 | 5001 - | | | | | | | |
| 23A | 41754-46730 | PLATE | 1 | 5001 - | | | | | | | |
| 24A | 41753-59440 | PLATE | 1 | 5001 - | | | | | | | |
| 25A | 41753-46940 | PLATE | 1 | 5001 - | | | | | | | |
| 26A | 40850-20880 | BUSHING,ELASTIC | 8 | 5001 - | | | | | | | |
| 27A | 40850-20890 | BUSHING,ELASTIC | 8 | 5001 - | | | | | | | |
| 28A | 43573-20350 | HOLDER,PIPE | 4 | 5001 - | | | | | | | D=15 |
| 29A | 61033-08035 | BOLT | 8 | 5001 - | | | | | | | |
| 30A | 61802-08095 | BOLT,FLANGED | 4 | 5001 - | | | | | | | |
| 31A | 62480-21081 | NUT,FLANGED | 4 | 5001 - | | | | | | | |
| 32A | 62701-40081 | WASHER,PLANE | 8 | 5001 - | | | | | | | |
| 51A | 41410-41100 | BLOCK | 1 | 5001 - | | | | | | | |
| 52A | 88201-06706 | ADAPTER | 5 | 5001 - | | | | Y01 | | | |
| 53A | 88241-07104 | ADAPTER,ELBOW | 1 | 5001 - | | | | | Y02 | | |
| 54A | 30241-60070 | ADAPTER,ELBOW | 2 | 5001 - | | | | Y01 | | | |
| 55A | 30241-20150 | ADAPTER,ELBOW | 1 | 5001 - | | | | Y01 | | | |
| 56A | 30241-20820 | ADAPTER,ELBOW | 1 | 5001 - | | | | | Y02 | | |
| 57A | 88390-21304 | PLUG | 2 | 5001 - | | | | | Y02 | | |
| 71A | 65210-12014 | RING,O | 1 | 5001 - | | | | 01 | | | |
| 72A | 65210-12011 | RING,O | 1 | 5001 - | | | | | 02 | | |
| | | | | | | | | | | | |
| | | | | | | | | | | | |
| | | | | | | | | | | | |
| | | | | | | | | | | | |
| | | | | | | | | | | | |
| | | | | | | | | | | | |
| | | | | | | | | | | | |
| | | | | | | | | | | | |
| | | | | | | | | | | | |
| | | | | | | | | | | | |
| | | | | | | | | | | | |
| | | | | | | | | | | | |

MEMO

PILOT HYDRAULIC LINE(FOR JOYSTICK STEERING))

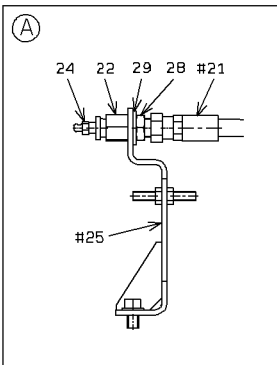
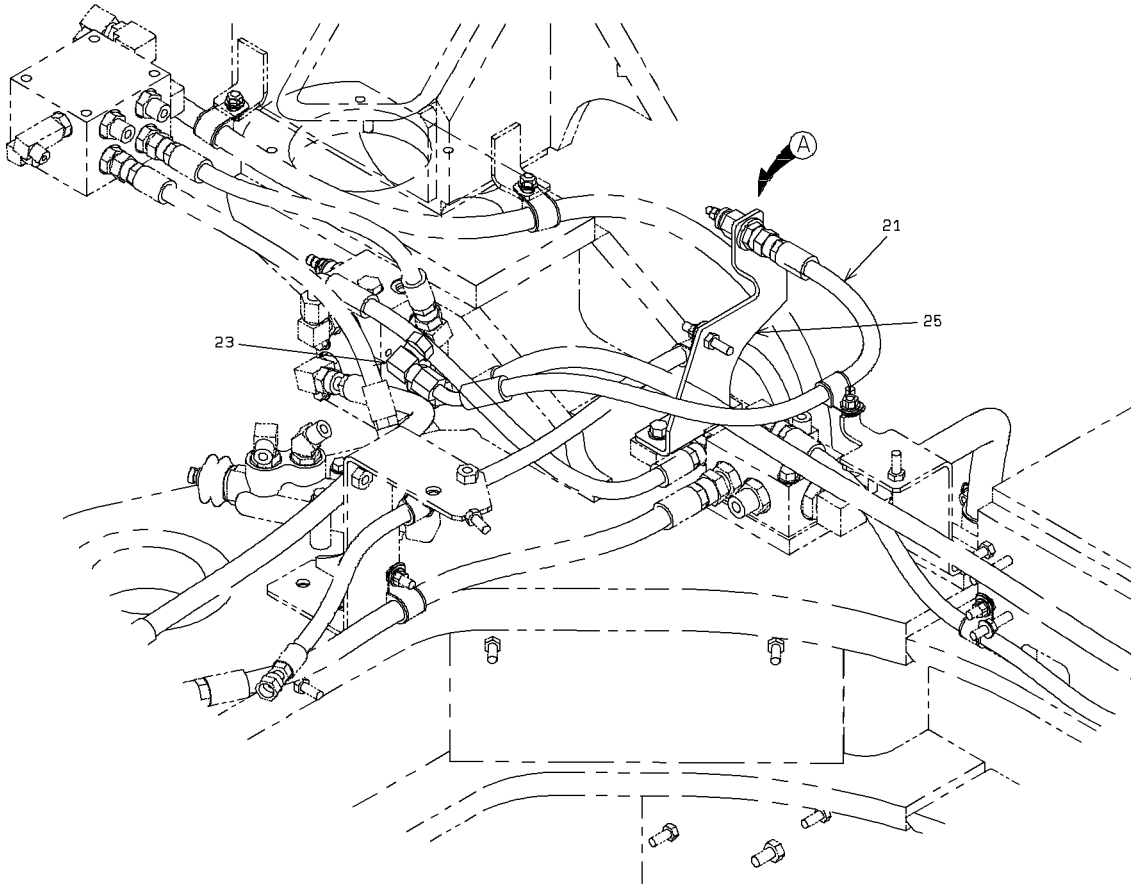

DETAIL OF PIPE HOLDER

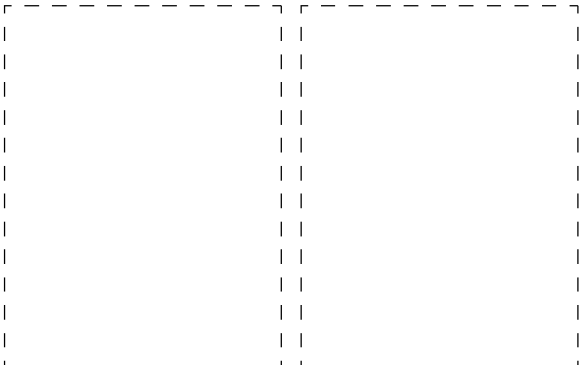
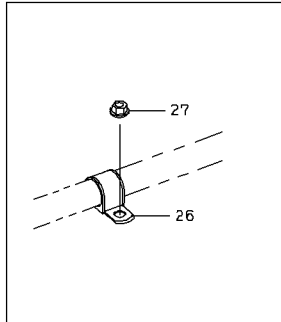

1-A

PILOT HYDRAULIC LINE(FOR JOYSTICK STEERING))

| SYM-BOL | PART NUMBER | PART NAME | UNIT Q,TY | SERIAL | | REMARKS | | | | | | |
|---------|-------------|--------------------|-----------|--------|-----|---------|---|---|-----|-----|-----|------|
| | | | | (A) | (B) | N | P | D | (A) | (B) | (C) | (D) |
| 21A | 68045-20070 | HOSE,HIGH PRESSURE | 1 | 5001 | - | | | | | | | |
| 22A | 30230-30920 | ADAPTER | 1 | 5001 | - | | | | | | | |
| 23A | 30242-20190 | ADAPTER,ELBOW UNIO | 1 | 5001 | - | | | | | | | |
| 24A | 35107-20040 | SCREW,BLEED | 1 | 5001 | - | | | | | | | |
| 25A | 41754-49620 | PLATE | 1 | 5001 | - | | | | | | | |
| 26A | 43573-20350 | HOLDER,PIPE | 1 | 5001 | - | | | | | | | D=15 |
| 27A | 62480-21081 | NUT,FLANGED | 1 | 5001 | - | | | | | | | |
| 28A | 37600-20680 | NUT | 1 | 5001 | - | | | | | | | |
| 29A | 62701-40161 | WASHER,PLANE | 1 | 5001 | - | | | | | | | |
| | | | | | | | | | | | | |
| | | | | | | | | | | | | |
| | | | | | | | | | | | | |
| | | | | | | | | | | | | |
| | | | | | | | | | | | | |
| | | | | | | | | | | | | |
| | | | | | | | | | | | | |
| | | | | | | | | | | | | |
| | | | | | | | | | | | | |
| | | | | | | | | | | | | |
| | | | | | | | | | | | | |
| | | | | | | | | | | | | |

FLOOR MAT MOUNT (FOR JOYSTICK STEERING)

TYPE : SEARS

(NOTE): REFER TO STANDARD CATALOG(REF. K#F-401) FOR NO SYMBOL PARTS.

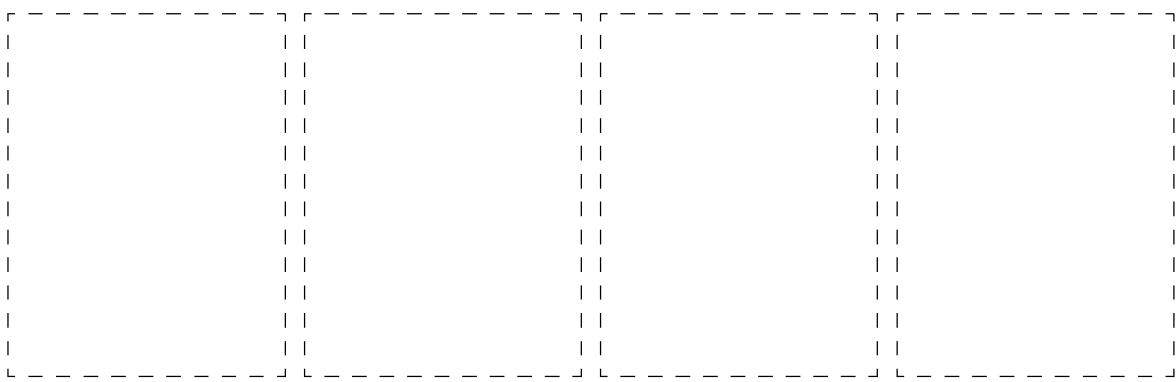
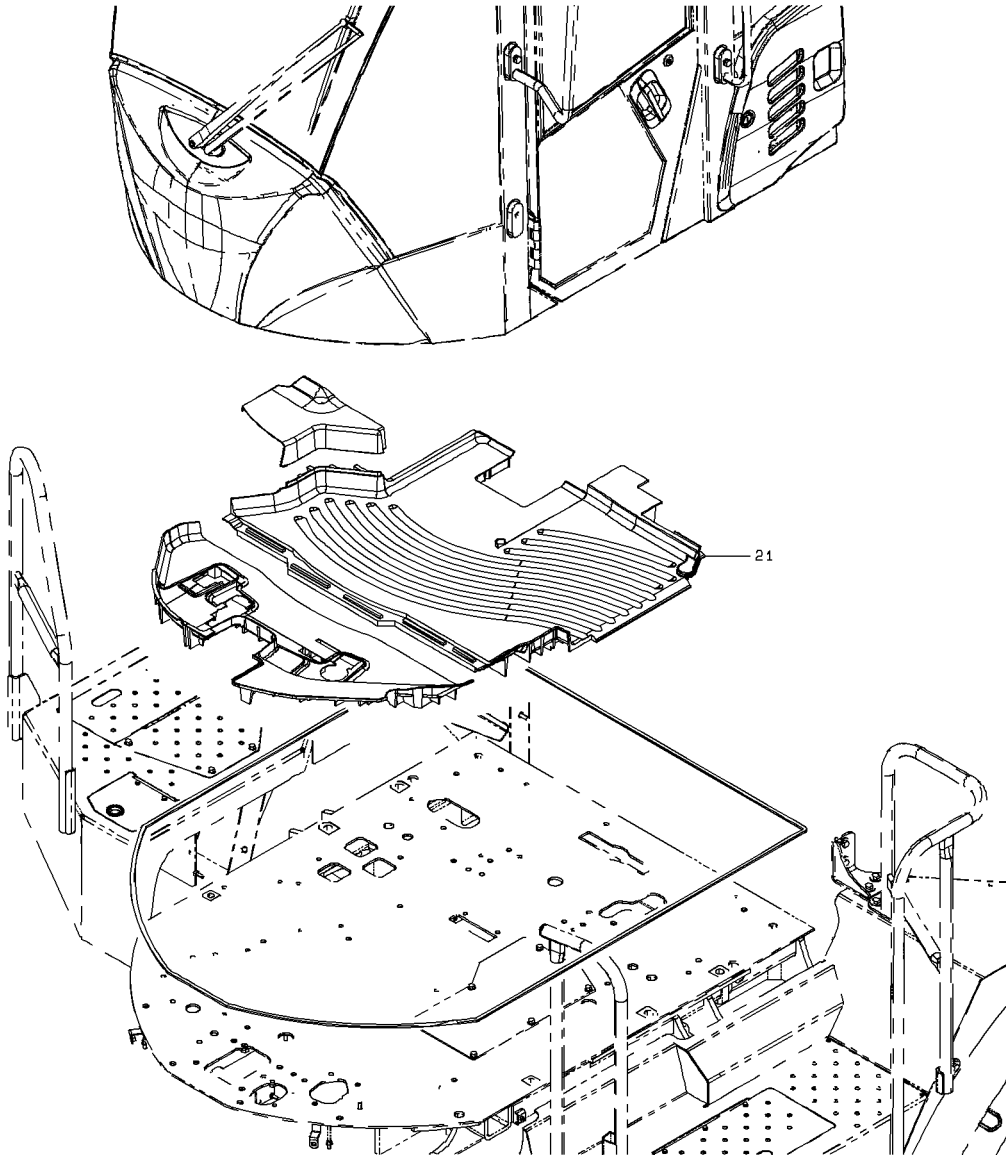

1-A

HOLDER MOUNT (FOR JOYSTICK STEERING)

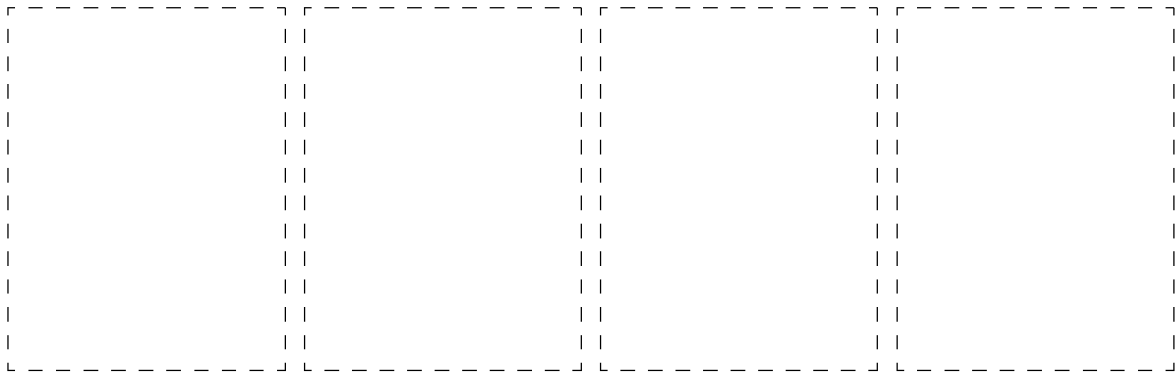
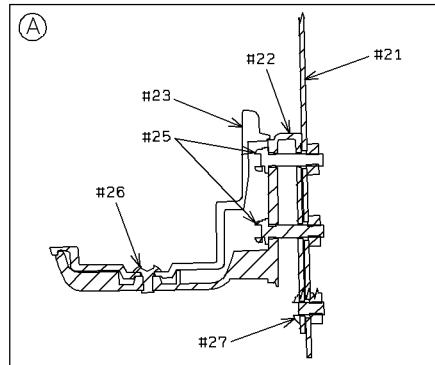
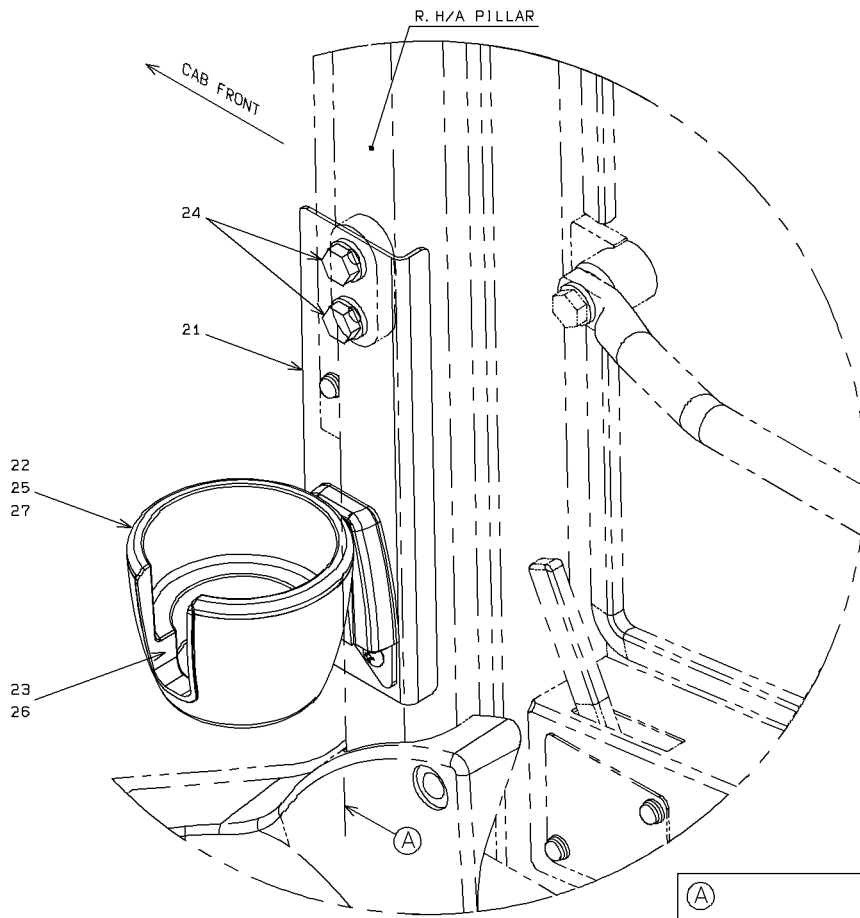

HOLDER MOUNT (FOR JOYSTICK STEERING)

| SYM-BOL | PART NUMBER | PART NAME | UNIT Q,TY | SERIAL | | REMARKS | | | | | |
|---------|-------------|---------------|-----------|--------|-----|---------|---|---|-----|-----|-----|
| | | | | (A) | (B) | N | P | D | (A) | (B) | (C) |
| 21A | 40903-30740 | BRACKET | 1 | 5001 | - | | | | | | |
| 22A | 43550-21290 | HOLDER | 1 | 5001 | - | | | | | | |
| 23A | 43550-21300 | HOLDER | 1 | 5001 | - | | | | | | |
| 24A | 43932-20060 | BOLT,W/WASHER | 2 | 5001 | - | | | | | | |
| 25A | 80104-60630 | SCREW | 2 | 5001 | - | | | | | | |
| 26A | 35106-20150 | SCREW,TAPPING | 1 | 5001 | - | | | | | | |
| 27A | 80106-50612 | SCREW | 1 | 5001 | - | | | | | | |
| | | | | | | | | | | | |
| | | | | | | | | | | | |
| | | | | | | | | | | | |
| | | | | | | | | | | | |
| | | | | | | | | | | | |
| | | | | | | | | | | | |
| | | | | | | | | | | | |
| | | | | | | | | | | | |
| | | | | | | | | | | | |
| | | | | | | | | | | | |
| | | | | | | | | | | | |
| | | | | | | | | | | | |
| | | | | | | | | | | | |
| | | | | | | | | | | | |
| | | | | | | | | | | | |
| | | | | | | | | | | | |
| | | | | | | | | | | | |

SEAT STAND MOUNT (FOR JOYSTICK STEERING)

TYPE : SEARS

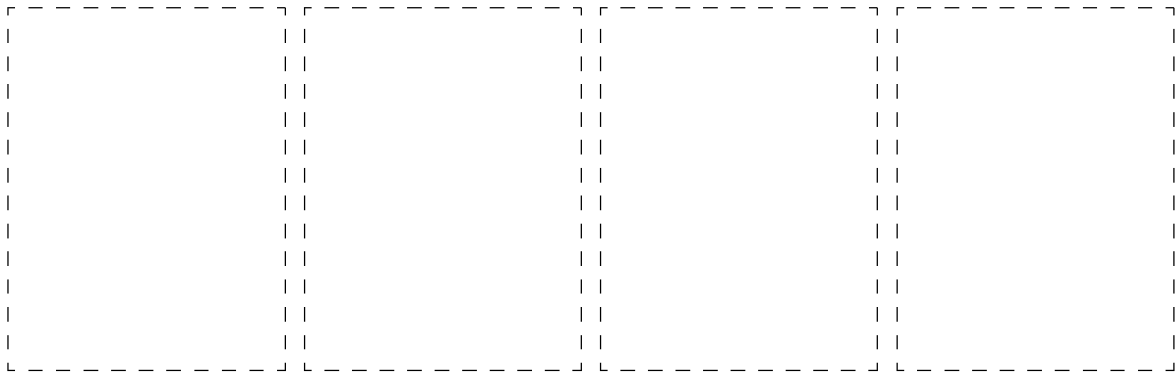
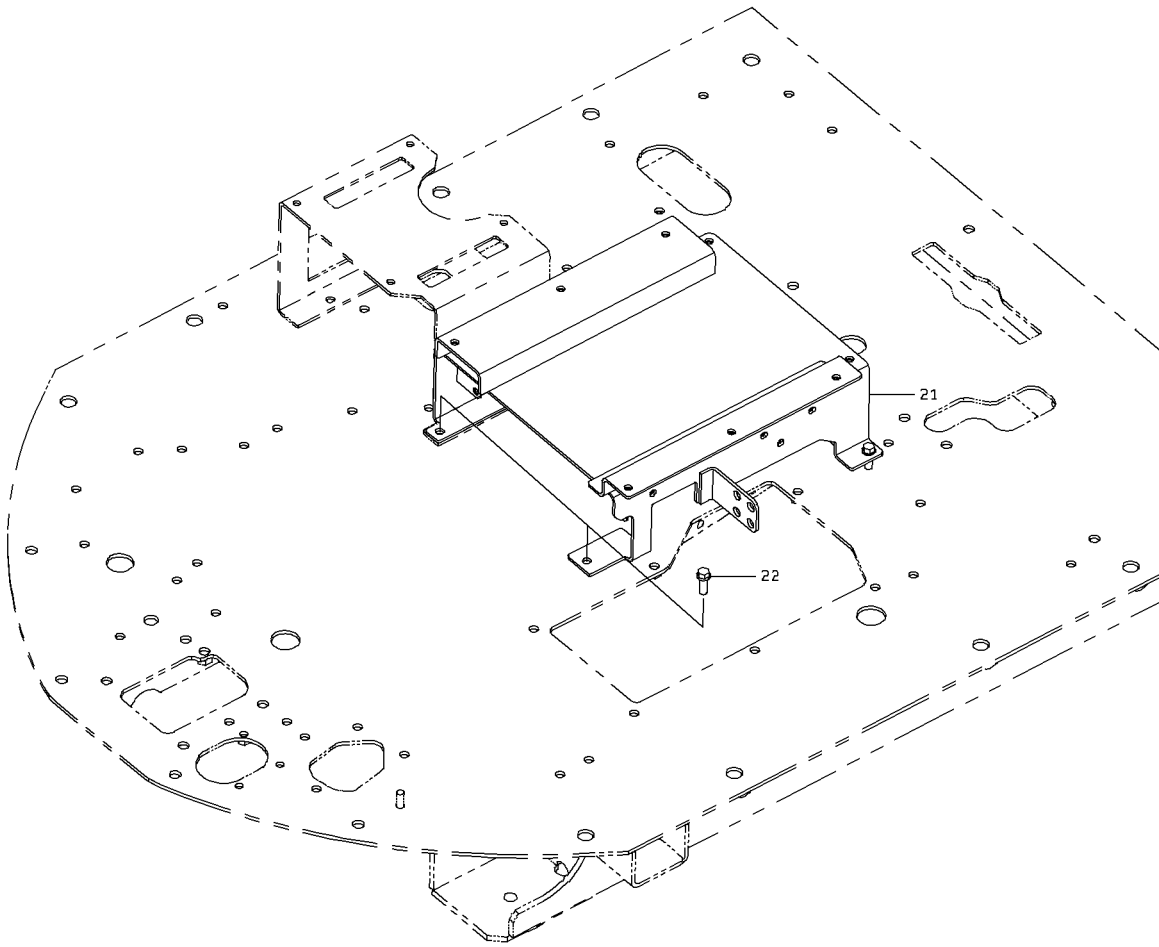

1-A

AIR SUSPENSION SEAT (FOR JOYSTICK STEERING)

TYPE : SEARS

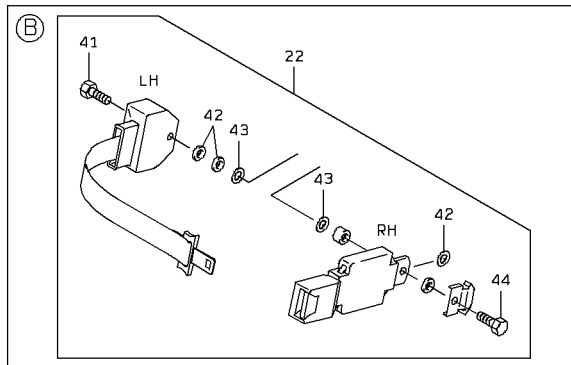
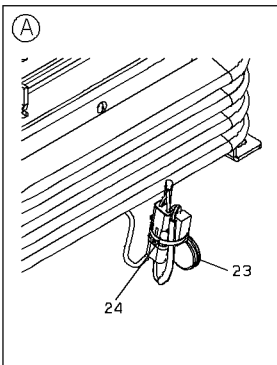
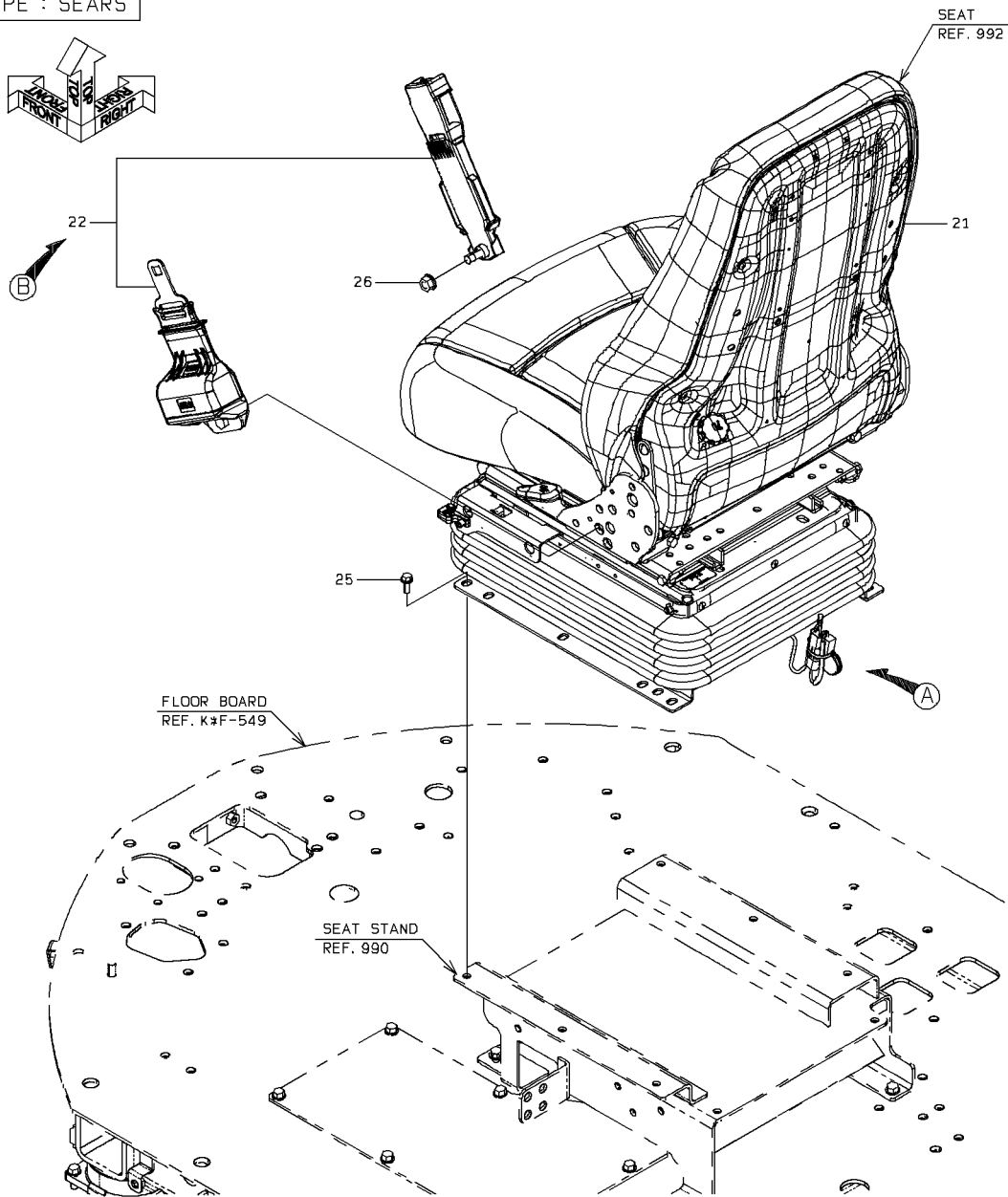

1-A

AIR SUSPENSION SEAT (FOR JOYSTICK STEERING

| SYM-BOL | PART NUMBER | PART NAME | UNIT Q,TY | SERIAL | | REMARKS | | | | | |
|---------|---------------|--------------|-----------|--------|-----|---------|---|---|-----|-----|-----|
| | | | | (A) | (B) | N | P | D | (A) | (B) | (C) |
| 21A | 33921-60940-7 | SEAT ASSY | 1 | 5001 | - | | | | | | |
| 22A | 43005-60080-7 | BELT,SEAT | 1 | 5001 | - | | | | | | |
| 23A | 41533-20180 | PLUG,ELASTIC | 1 | 5001 | - | | | | | | |
| 24A | 32925-20010 | CLAMP,CABLE | 1 | 5001 | - | | | | | | |
| 25A | 61802-08020 | BOLT,FLANGED | 6 | 5001 | - | | | | | | |
| 26A | 62480-21121 | NUT,FLANGED | 1 | 5001 | - | | | | | | |
| 41A | 43900-74570-7 | BOLT | 1 | 5001 | - | | | | | | |
| 42A | 46011-70630-7 | WASHER,PLANE | 3 | 5001 | - | | | | | | |
| 43A | 44950-70760-7 | RETAINER | 2 | 5001 | - | | | | | | |
| 44A | 43900-74580-7 | BOLT | 1 | 5001 | - | | | | | | |
| | | | | | | | | | | | |
| | | | | | | | | | | | |
| | | | | | | | | | | | |
| | | | | | | | | | | | |
| | | | | | | | | | | | |
| | | | | | | | | | | | |
| | | | | | | | | | | | |
| | | | | | | | | | | | |
| | | | | | | | | | | | |
| | | | | | | | | | | | |
| | | | | | | | | | | | |
| | | | | | | | | | | | |

SEAT (FOR JOYSTICK STEERING)

TYPE : SEARS

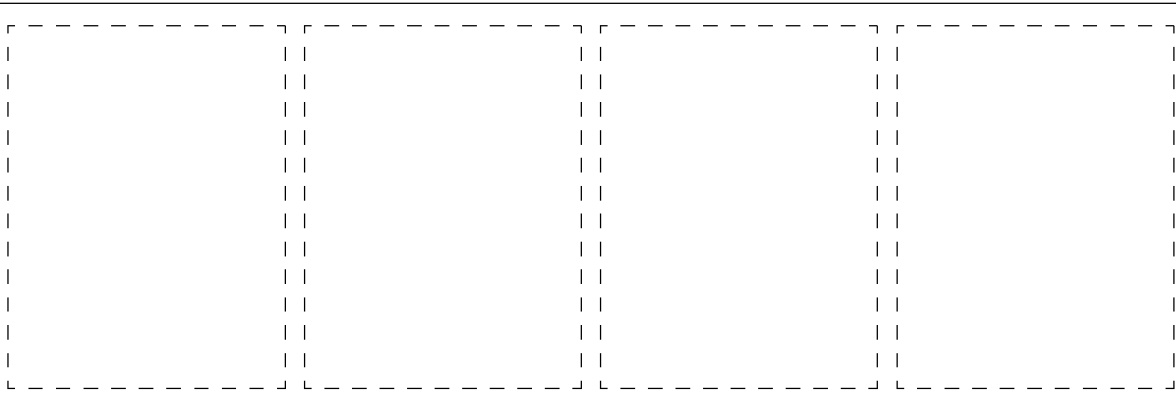
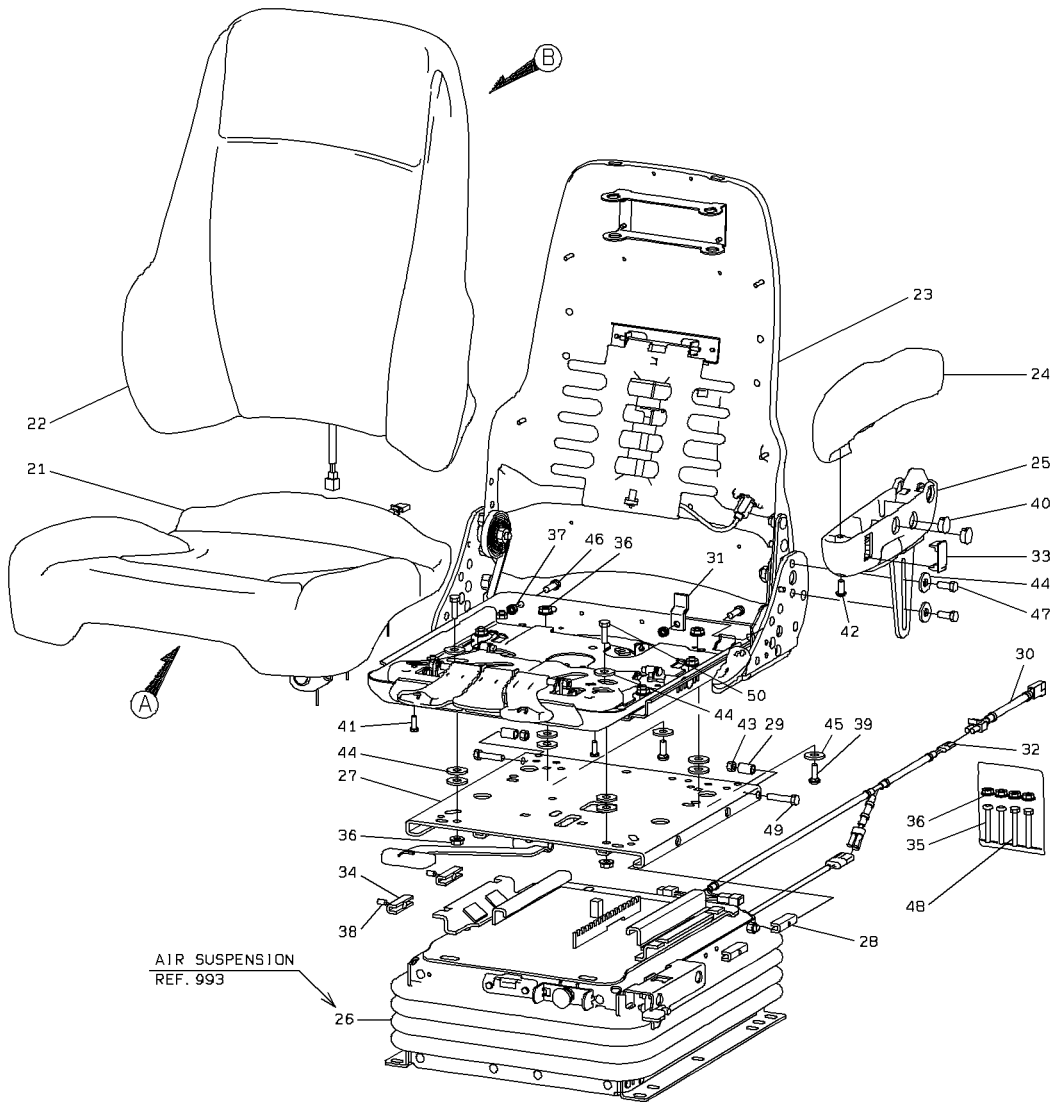

SEAT (FOR JOYSTICK STEERING)

TYPE : SEARS

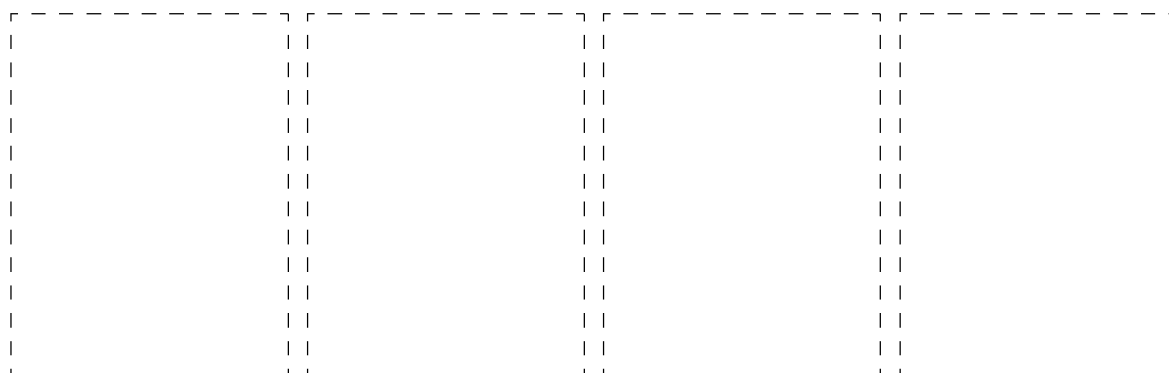
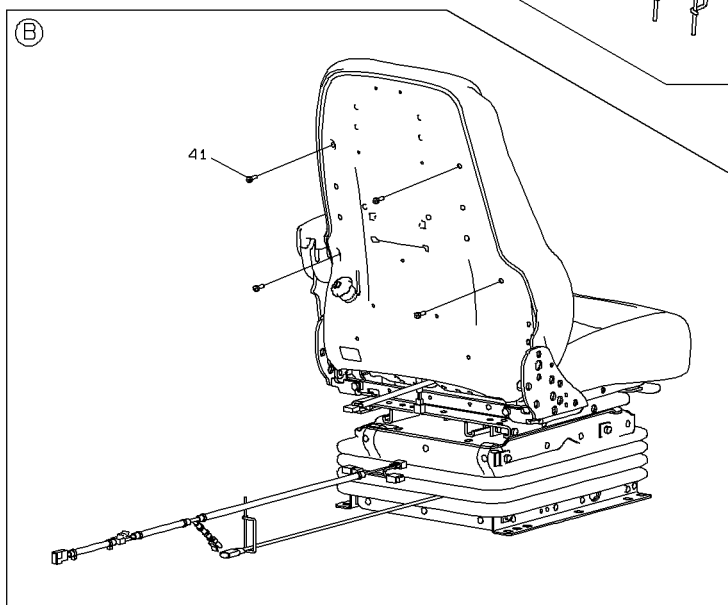
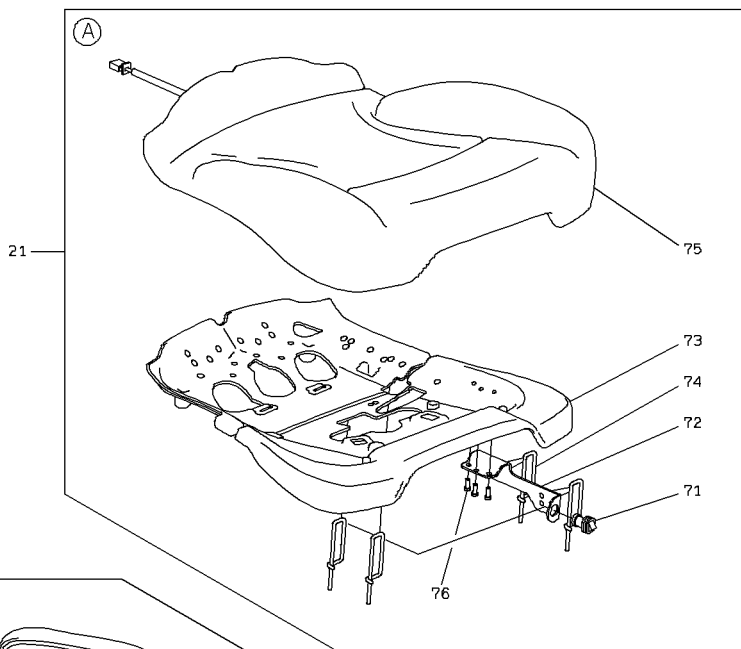

2-A

SEAT (FOR JOYSTICK STEERING)

| SYM-BOL | PART NUMBER | PART NAME | UNIT Q,TY | SERIAL (A) - (B) | REMARKS | | | | | | |
|---------|---------------|-----------------|-----------|------------------|---------|---|---|-----|-----|-----|-------|
| | | | | | N | P | D | (A) | (B) | (C) | (D) |
| 000A | 33921-60940-7 | SEAT ASSY | 1 | 5001 - | | | | | | | |
| 21A | 33923-70410 | SEAT CUSHION | 1 | 5001 - | | | | Y01 | | | |
| 22A | 33924-70430 | SEAT BACK | 1 | 5001 - | | | | | | | |
| 23A | 33924-70380 | SEAT BACK | 1 | 5001 - | | | | | | | |
| 24A | 30062-70520-7 | ARMREST | 1 | 5001 - | | | | | | | FR LH |
| 25A | 40910-70250-7 | BRACKET ASSY | 1 | 5001 - | | | | | | | FR LH |
| 26A | 33500-70120 | SUSPENSION ASSY | 1 | 5001 - | | | | | | | |
| 27A | 35720-70040 | SLIDE ASSY | 1 | 5001 - | | | | | | | |
| 28A | 41433-70010 | BLOCK,SLIDE | 2 | 5001 - | | | | | | | |
| 29A | 35700-72080 | SPACER | 2 | 5001 - | | | | | | | |
| 30A | 33197-70160-7 | HARNESS | 1 | 5001 - | | | | | | | |
| 31A | 40900-72410-7 | BRACKET | 1 | 5001 - | | | | | | | |
| 32A | 33197-70220 | HARNESS | 1 | 5001 - | | | | | | | |
| 33A | 41530-75900-7 | PLUG | 1 | 5001 - | | | | | | | |
| 34A | 41433-70020 | BLOCK,SLIDE | 2 | 5001 - | | | | | | | |
| 35A | 35100-72990 | SCREW | 2 | 5001 - | | | | | | | |
| 36A | 37600-73160-7 | NUT | 4 | 5001 - | | | | | | | |
| 37A | 37600-73130-7 | NUT | 1 | 5001 - | | | | | | | |
| 38A | 46926-70270 | WASHER,LOCK | 2 | 5001 - | | | | | | | |
| 39A | 43900-74920 | BOLT | 2 | 5001 - | | | | | | | |
| 40A | 41530-75910-7 | PLUG | 2 | 5001 - | | | | | | | |
| 41A | 43900-74420-7 | BOLT | 6 | 5001 - | | | | | | | |
| 42A | 35100-72760-7 | SCREW | 1 | 5001 - | | | | | | | |
| 43A | 37600-72850-7 | NUT | 2 | 5001 - | | | | | | | |
| 44A | 46000-71890-7 | WASHER | 12 | 5001 - | | | | | | | |
| 45A | 46000-71900-7 | WASHER | 2 | 5001 - | | | | | | | |
| 46A | 43900-74870-7 | BOLT | 1 | 5001 - | | | | | | | |
| 47A | 43900-74880-7 | BOLT | 2 | 5001 - | | | | | | | |
| 48A | 43900-75200 | BOLT | 2 | 5001 - | | | | | | | |
| 49A | 43900-74740 | BOLT | 2 | 5001 - | | | | | | | |
| 50A | 43900-74940 | BOLT | 2 | 5001 - | | | | | | | |
| 71A | 35010-70800 | SWITCH | 1 | 5001 - | | | | 01 | | | |
| 72A | 40900-72560 | BRACKET | 1 | 5001 - | | | | 01 | | | |
| 73A | 33920-70220 | SEAT | 1 | 5001 - | | | | 01 | | | |
| 74A | 32925-70030-7 | CLAMP,CABLE | 4 | 5001 - | | | | 01 | | | |
| 75A | 33920-70230 | SEAT | 1 | 5001 - | | | | 01 | | | |
| 76A | 43900-75060 | BOLT | 3 | 5001 - | | | | 01 | | | |
| | | | | | | | | | | | |
| | | | | | | | | | | | |
| | | | | | | | | | | | |
| | | | | | | | | | | | |
| | | | | | | | | | | | |

MEMO

AIR SUSPENSION (FOR JOYSTICK STEERING)

TYPE : SEARS

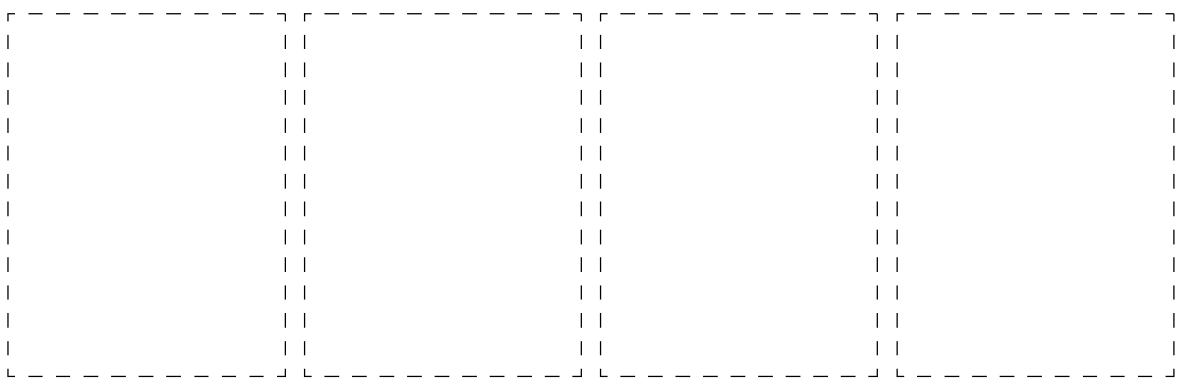
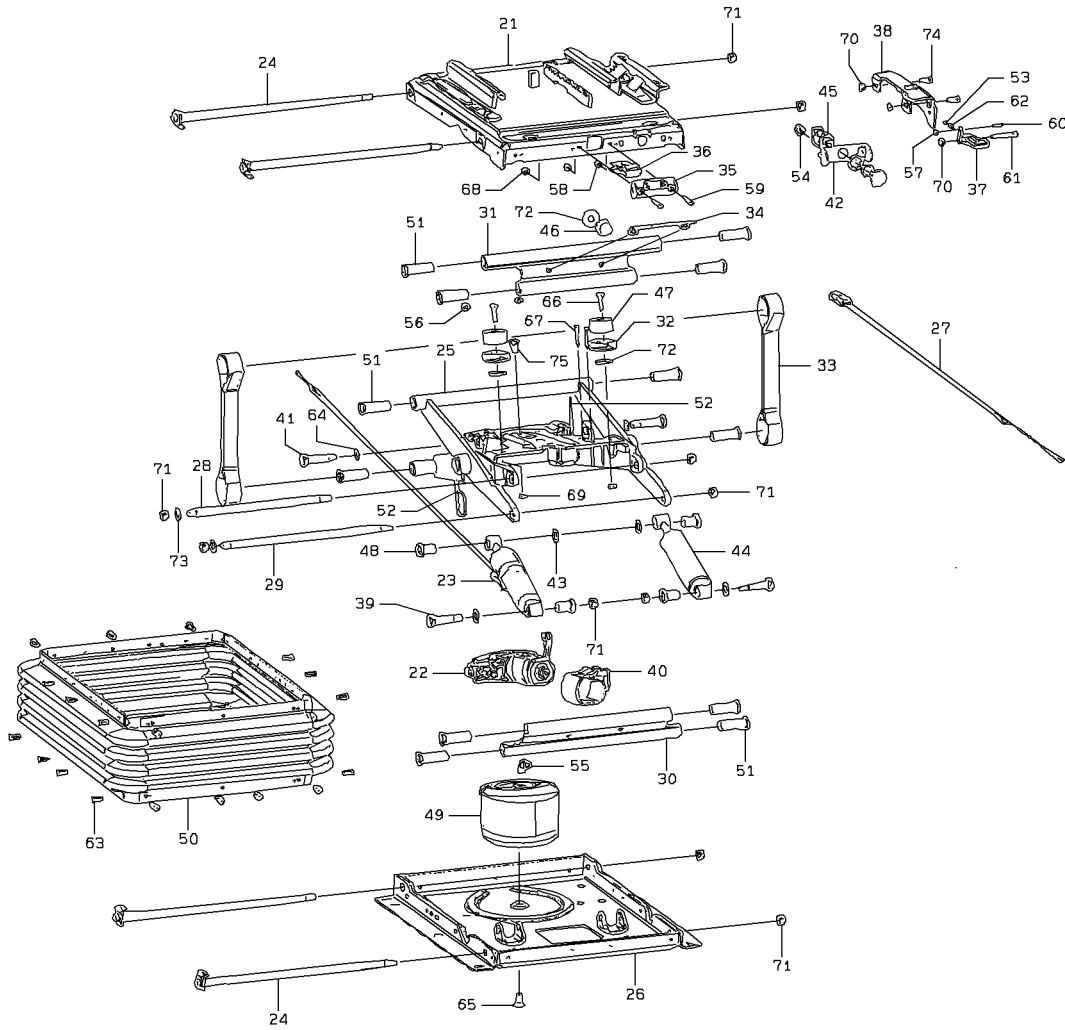

AIR SUSPENSION (FOR JOINSTICK STEERING)

| SYM-BOL | PART NUMBER | PART NAME | UNIT Q,TY | SERIAL | | REMARKS | | | | | | |
|---------|---------------|-----------------|-----------|--------|-----|---------|---|---|-----|-----|-----|-----|
| | | | | (A) | (B) | N | P | D | (A) | (B) | (C) | (D) |
| 000A | 33500-70120 | SUSPENSION ASSY | 1 | 5001 | - | | | | | | | |
| 21A | 37900-70960 | HOUSING | 1 | 5001 | - | | | | | | | |
| 22A | 33470-70120 | COMPRESSOR ASSY | 1 | 5001 | - | | | | | | | |
| 23A | 34750-70020 | SHOCK ABSORBER | 1 | 5001 | - | | | | | | | |
| 24A | 34500-70870 | SHAFT | 4 | 5001 | - | | | | | | | |
| 25A | 30021-70030 | ARM ASSY | 1 | 5001 | - | | | | | | | |
| 26A | 37904-70160 | HOUSING ASSY | 1 | 5001 | - | | | | | | | |
| 27A | 33197-70150 | HARNESS | 1 | 5001 | - | | | | | | | |
| 28A | 34500-70880 | SHAFT | 1 | 5001 | - | | | | | | | |
| 29A | 34500-70920 | SHAFT | 1 | 5001 | - | | | | | | | |
| 30A | 45110-70240 | LINK | 1 | 5001 | - | | | | | | | |
| 31A | 45110-70250 | LINK | 1 | 5001 | - | | | | | | | |
| 32A | 44950-70750 | RETAINER | 2 | 5001 | - | | | | | | | |
| 33A | 43000-70120 | BELT | 2 | 5001 | - | | | | | | | |
| 34A | 45870-70790 | ROD | 1 | 5001 | - | | | | | | | |
| 35A | 37900-70970 | HOUSING | 1 | 5001 | - | | | | | | | |
| 36A | 30020-70320 | ARM | 1 | 5001 | - | | | | | | | |
| 37A | 37810-70710 | KNOB | 1 | 5001 | - | | | | | | | |
| 38A | 40902-70060 | BRACKET | 1 | 5001 | - | | | | | | | |
| 39A | 43900-74550 | BOLT | 2 | 5001 | - | | | | | | | |
| 40A | 32920-71030 | CLAMP | 1 | 5001 | - | | | | | | | |
| 41A | 43900-74560 | BOLT | 2 | 5001 | - | | | | | | | |
| 42A | 40902-70070 | BRACKET | 1 | 5001 | - | | | | | | | |
| 43A | 46000-71950 | WASHER | 4 | 5001 | - | | | | | | | |
| 44A | 34750-70030-7 | SHOCK ABSORBER | 1 | 5001 | - | | | | | | | |
| 45A | 38510-71320-7 | VALVE | 1 | 5001 | - | | | | | | | |
| 46A | 38691-70050 | BUMPER | 1 | 5001 | - | | | | | | | |
| 47A | 38691-70060-7 | BUMPER | 2 | 5001 | - | | | | | | | |
| 48A | 48971-70150 | BEARING | 4 | 5001 | - | | | | | | | |
| 49A | 36505-70130-7 | DAMPER ASSY | 1 | 5001 | - | | | | | | | |
| 50A | 40790-70650 | BOOT | 1 | 5001 | - | | | | | | | |
| 51A | 36700-70440-7 | TUBE | 12 | 5001 | - | | | | | | | |
| 52A | 32925-70010-7 | CLAMP,CABLE | 2 | 5001 | - | | | | | | | |
| 53A | 42001-70580 | BEARING,BALL | 1 | 5001 | - | | | | | | | |
| 54A | 38900-70280 | FITTING | 1 | 5001 | - | | | | | | | |
| 55A | 30960-70330 | ELBOW | 1 | 5001 | - | | | | | | | |
| 56A | 37600-72900 | NUT | 2 | 5001 | - | | | | | | | |
| 57A | 37600-72910 | NUT | 1 | 5001 | - | | | | | | | |
| 58A | 37600-72920 | NUT | 2 | 5001 | - | | | | | | | |
| 59A | 43956-71480 | BOLT,SOCKET | 2 | 5001 | - | | | | | | | |
| 60A | 43956-71490 | BOLT,SOCKET | 1 | 5001 | - | | | | | | | |
| 61A | 43956-71500 | BOLT,SOCKET | 1 | 5001 | - | | | | | | | |
| 62A | 35600-78390 | SPRING | 1 | 5001 | - | | | | | | | |
| 63A | 32970-70520 | CLIP | 26 | 5001 | - | | | | | | | |
| 64A | 46926-70280 | WASHER,LOCK | 2 | 5001 | - | | | | | | | |
| 65A | 35100-72350-7 | SCREW | 1 | 5001 | - | | | | | | | |
| 66A | 35100-72360-7 | SCREW | 2 | 5001 | - | | | | | | | |
| 67A | 43963-70190-7 | BOLT,FLANGED | 2 | 5001 | - | | | | | | | |
| 68A | 37600-72930 | NUT | 1 | 5001 | - | | | | | | | |
| 69A | 37600-72940 | NUT | 2 | 5001 | - | | | | | | | |
| 70A | 37600-72950-7 | NUT | 3 | 5001 | - | | | | | | | |
| 71A | 37600-72960-7 | NUT | 10 | 5001 | - | | | | | | | |
| 72A | 46000-71890-7 | WASHER | 3 | 5001 | - | | | | | | | |
| 73A | 46000-71900-7 | WASHER | 2 | 5001 | - | | | | | | | |
| 74A | 43956-71510 | BOLT,SOCKET | 2 | 5001 | - | | | | | | | |
| 75A | 43956-71520-7 | BOLT,SOCKET | 1 | 5001 | - | | | | | | | |
| | | | | | | | | | | | | |

MEMO

PARTS No. INDEX

PARTS No. INDEX

| PART NUMBER | PAGE-SYM | PART NUMBER | PAGE-SYM | PART NUMBER | PAGE-SYM | PART NUMBER | PAGE-SYM | | | | |
|-------------|----------|-------------|----------|-------------|-----------|-------------|----------|-----------|-------|----------|-----------|
| 03502 | -08080 | 165- 67A | 30241 | -25770 | 330- 28A | 30890 | -60150 | 218- 000A | 31200 | -60780 | 460- 27A |
| | -17260 | 528- 000A | | -26500 | 334- 26A | 30930 | -70270 | 414- 21A | | -60790 | 464- 24A |
| 30020 | -70320 | 540- 36A | | -26770 | 50- 49A | | -70280 | 416- 21A | | -60800 | 214- 113A |
| 30021 | -20890 | 156- 36A | | -27060 | 356- 34A | 30938 | -70310 | 414- 22A | | -60820 | 199- 21A |
| | -70030 | 540- 25A | | -27300 | 495- 27A | | -70320 | 414- 24A | | -60830 | 199- 41A |
| 30035 | -60030 | 170- 22A | | -27300 | 512- 47A | | -70330 | 416- 23A | | -60850 | 199- 42A |
| | -60180 | 172- 22A | | -28050 | 14- 39A | | -70340 | 416- 24A | | -60890 | 361- 22A |
| 30040 | -25730 | 411- 21A | | -28050 | 30- 28B | 30960 | -20360 | 33- 37A | | -60900 | 361- 25A |
| | -25920 | 437- 21A | | -60070 | 353- 37A | | -60010 | 51- 221A | | -60910 | 358- 54A |
| 30062 | -60050 | 504- 21A | | -60070 | 523- 54A | | -60010 | 349- 145A | | -60920 | 199- 47A |
| | -60070 | 361- 64A | | -60150 | 471- 27A | | -70330 | 540- 55A | | -60930 | 199- 48A |
| | -70520-7 | 246- 24A | | -60160 | 326- 32A | 30981 | -60260 | 366- 91A | | -70440 | 224- 24A |
| | -70520-7 | 537- 24A | | -60160 | 326- 62A | | -70720 | 374- 66A | 31206 | -25050 | 130- 22A |
| 30100 | -60890 | 383- 91A | | -60170 | 326- 63A | | -70820 | 36- 42A | | -25060 | 130- 23A |
| | -61400 | 338- 61A | 30242 | -20020 | 338- 157A | | -70830 | 36- 43A | | -26810-7 | 289- 43A |
| | -61400 | 338- 70A | | -20050 | 50- 43A | | -70990 | 366- 89A | | -27070 | 135- 43A |
| | -61410-7 | 471- 101A | | -20060 | 6- 28A | | -71020 | 33- 71A | | -27460 | 115- 52B |
| | -61470 | 383- 91B | | -20100 | 349- 70A | | -71040 | 33- 71B | | -27570 | 135- 42A |
| 30111 | -60110 | 56- 21A | | -20100 | 495- 29A | 30999 | -70140 | 220- 25A | | -27720 | 70- 21A |
| 30112 | -60100 | 58- 41A | | -20190 | 338- 224A | | -70150 | 220- 51A | | -27730-7 | 282- 21A |
| | -60130 | 58- 41B | | -20190 | 450- 27A | 31003 | -63140 | 2- 21A | | -28220 | 142- 21A |
| 30230 | -20050 | 338- 158A | | -20190 | 512- 48A | | -63310 | 2- 21B | | -28360 | 115- 52A |
| | -20150 | 353- 34A | | -20190 | 514- 28A | 31050 | -60750 | 208- 21A | | -28360 | 115- 52C |
| | -20400 | 349- 147A | | -20190 | 526- 23A | | -60770 | 508- 21A | | -28710 | 338- 21A |
| | -21780 | 356- 33A | | -20220 | 342- 21A | 31053 | -20010 | 28- 25A | | -29050 | 80- 23A |
| | -21780 | 471- 34A | | -20220 | 398- 29A | 31102 | -60070-7 | 182- 21A | | -29060 | 80- 24A |
| | -21780 | 495- 24A | | -20280 | 395- 76A | | -60170 | 182- 21B | | -29220 | 458- 23A |
| | -21960 | 50- 110A | | -20770 | 379- 51A | 31103 | -60070 | 316- 21A | | -29880 | 506- 21A |
| | -22020 | 334- 37A | | -20770 | 514- 35A | 31115 | -70030 | 50- 61A | | -30350 | 501- 23A |
| | -22020 | 356- 41A | | -20870 | 454- 28A | 31200 | -44050 | 132- 42A | | -30740 | 495- 31A |
| | -22020 | 392- 32A | | -20870 | 495- 30A | | -44560 | 107- 21A | | -31830 | 135- 43B |
| | -22020 | 395- 75A | | -20870 | 512- 49A | | -44560 | 111- 23A | | -32190 | 135- 42B |
| | -22130 | 338- 154A | 30246 | -20660 | 450- 28A | | -44570 | 107- 22A | | -60010 | 366- 43A |
| | -24270 | 512- 43A | | -20660 | 454- 29A | | -44570 | 111- 24A | 31210 | -23050 | 64- 43A |
| | -26390 | 392- 85A | | -20670 | 471- 25A | | -44810 | 107- 41A | | -70130 | 226- 55A |
| | -28470 | 338- 153A | | -20720 | 379- 45A | | -44830 | 107- 42A | 31220 | -20060 | 107- 1A |
| | -29780 | 353- 39A | | -21540 | 356- 30A | | -44850 | 19- 63A | | -20070 | 107- 2A |
| | -30070 | 338- 156A | | -21540 | 462- 33A | | -44860 | 19- 62A | 31231 | -22260 | 214- 84A |
| | -30110 | 175- 62A | | -23060 | 450- 29A | | -44950 | 199- 43A | | -60040 | 157- 85A |
| | -30120 | 196- 62A | | -23060 | 454- 30A | | -44960 | 199- 44A | | -60050 | 156- 78A |
| | -30120 | 486- 62A | | -23060 | 460- 24A | | -45130 | 132- 21A | 31236 | -31240 | 132- 41A |
| | -30130 | 353- 35A | | -24230 | 379- 50A | | -45140 | 107- 43A | | -32160 | 103- 53A |
| | -30250 | 495- 23A | | -24230 | 520- 21A | | -45150 | 107- 44A | | -32170 | 130- 21A |
| | -30380 | 334- 36A | | -25060 | 339- 229A | | -45160 | 107- 23A | | -32200 | 103- 52A |
| | -30390 | 338- 161A | | -25890 | 383- 27A | | -45170 | 107- 24A | 31241 | -20190-7 | 418- 41A |
| | -30410 | 51- 222A | | -25910 | 383- 26A | | -45250 | 428- 21A | | -70280 | 36- 44A |
| | -30530 | 386- 26A | | -26000 | 334- 35A | | -45340 | 501- 21A | 31264 | -23660 | 80- 27A |
| | -30570 | 322- 35A | | -26050 | 6- 31A | | -45350 | 501- 22A | | -23670 | 80- 28A |
| | -30790 | 495- 25A | | -26070 | 374- 122A | | -45570 | 430- 21A | | -23760 | 80- 25A |
| | -30900 | 495- 28A | | -26410 | 50- 114A | | -45580 | 430- 41A | | -23770 | 80- 26A |
| | -30920 | 526- 22A | 30250 | -20220 | 50- 46A | | -45590 | 199- 43B | | -24110 | 80- 21A |
| | -31620 | 338- 154B | 30320 | -60050 | 205- 44A | | -45600 | 199- 44B | | -24120 | 80- 22A |
| 30241 | -20150 | 523- 55A | 30502 | -28700 | 364- 22A | | -45850 | 132- 42B | | -24320 | 80- 21B |
| | -20690 | 379- 43A | 30510 | -60280 | 196- 21A | | -60480 | 361- 26A | | -24330 | 80- 22B |
| | -20690 | 379- 48A | | -60290 | 196- 61A | | -60500 | 361- 23A | | -24380 | 80- 25B |
| | -20820 | 338- 221A | | -60290 | 486- 61A | | -60530 | 205- 21A | | -24390 | 80- 26B |
| | -20820 | 450- 30A | | -60320 | 196- 41A | | -60540 | 205- 22A | | -24620 | 80- 21C |
| | -20820 | 523- 56A | 30610 | -23280 | 85- 24A | | -60550 | 205- 23A | | -24630 | 80- 22C |
| | -20900 | 448- 26A | | -23570 | 85- 21A | | -60560 | 205- 24A | | -24640 | 80- 27B |
| | -20900 | 452- 26A | | -23580 | 85- 25A | | -60620 | 205- 48A | | -24650 | 80- 28B |
| | -20900 | 462- 26A | | -23590 | 85- 26A | | -60630 | 252- 26A | | -24800 | 80- 21D |
| | -21220 | 338- 222A | | -23600 | 85- 28A | | -60700 | 205- 45A | | -24810 | 80- 22D |
| | -21990 | 326- 31A | | -23610 | 85- 30A | | -60710 | 205- 46A | 31271 | -20230 | 39- 45A |
| | -22090 | 518- 28A | | -23620 | 85- 27A | | -60720 | 205- 47A | 31273 | -60030 | 252- 24A |
| | -23620 | 50- 113A | | -23740 | 85- 22A | | -60730 | 361- 24A | | -60040 | 252- 25A |
| | -23720 | 334- 27A | 30771 | -60010-7 | 178- 21A | | -60770 | 296- 33A | 31701 | -20150 | 170- 25A |
| | -24240 | 514- 27A | 30780 | -26550-7 | 73- 21A | | -60780 | 358- 30A | | -70950 | 12- 25A |
| | -25350 | 392- 25A | | -26570-7 | 73- 22A | | -60780 | 450- 23A | | -71050 | 12- 29A |
| | -25350 | 392- 86A | 30890 | -60150 | 214- 21A | | -60780 | 454- 24A | | -71060 | 190- 44A |

PARTS No. INDEX

| PART NUMBER | PAGE-SYM | PART NUMBER | PAGE-SYM | PART NUMBER | PAGE-SYM | PART NUMBER | PAGE-SYM | | | | |
|-------------|----------|-------------|----------|-------------|-----------|-------------|----------|-----------|-------|----------|-----------|
| 33197 | -70220 | 537- 32A | 33920 | -70220 | 537- 73A | 34041 | -28670 | 135- 68B | 35043 | -60020 | 278- 21A |
| 33258 | -20010 | 51- 178A | | -70230 | 537- 75A | | -28680 | 135- 48B | 35046 | -60060 | 296- 25A |
| | -20010 | 366- 51A | 33921 | -60890-7 | 244- 21A | | -60320 | 156- 74A | | -60060 | 510- 24A |
| | -20310-7 | 366- 501A | | -60890-7 | 246- 000A | | -60340 | 156- 38A | 35047 | -60720 | 392- 87A |
| 33281 | -72530 | 230- 21A | | -60940-7 | 534- 21A | | -60360 | 161- 26A | | -60790 | 392- 87B |
| | -72540 | 220- 26A | | -60940-7 | 537- 000A | | -60360 | 165- 26A | 35051 | -60160 | 364- 21A |
| 33305 | -20880 | 261- 81A | 33923 | -70370-7 | 246- 22A | | -60380 | 156- 39A | 35057 | -70010 | 489- 50A |
| | -20990 | 342- 25A | | -70410 | 537- 21A | | -60390 | 156- 40A | 35062 | -20240 | 289- 41A |
| | -21030 | 342- 23A | 33924 | -70360-7 | 246- 21A | 34044 | -20340 | 411- 42A | 35067 | -60090 | 208- 25A |
| | -21090 | 261- 121A | | -70370-7 | 246- 23A | | -20340 | 437- 41A | 35100 | -20010 | 186- 23A |
| | -21090 | 386- 23A | | -70380 | 537- 23A | | -70660 | 379- 83A | | -20010 | 205- 25A |
| | -21100 | 386- 24A | | -70430 | 537- 22A | 34180 | -60020 | 286- 191A | | -20010 | 205- 57A |
| | -21110 | 386- 25A | 34041 | -20210 | 93- 35A | 34200 | -25370 | 489- 46A | | -20010 | 240- 31A |
| | -21200 | 2- 61A | | -20320 | 93- 36A | | -27460 | 64- 45A | | -20010 | 252- 32A |
| | -21210 | 510- 30A | | -20320 | 93- 36B | | -28400 | 4- 21A | | -20010 | 361- 28A |
| 33310 | -60010 | 208- 22A | | -20550 | 80- 68A | | -28400 | 25- 23A | | -20330 | 205- 26A |
| 33360 | -60120 | 228- 21A | | -20550 | 80- 71A | | -28420 | 73- 26A | | -20330 | 358- 37B |
| | -60120 | 230- 000A | | -21140 | 96- 22A | | -28560 | 4- 25A | | -20330 | 464- 35A |
| 33410 | -63180 | 298- 121A | | -21310 | 135- 68A | | -28560 | 25- 24A | | -20870 | 157- 86A |
| | -63290 | 298- 141A | | -21550 | 93- 32A | | -28840 | 489- 81A | | -21120 | 156- 51A |
| | -63290 | 481- 21A | | -21610 | 240- 25A | | -28850 | 489- 82A | | -21180 | 196- 65A |
| | -63530 | 286- 171A | | -21920 | 93- 39A | | -28860 | 489- 83A | | -21180 | 486- 65A |
| | -63540 | 486- 21A | | -22040 | 168- 30A | 34256 | -25250 | 64- 1A | | -21190 | 157- 96A |
| | -63600 | 312- 21A | | -22430 | 96- 24A | | -25310 | 64- 1B | | -60030 | 265- 56A |
| | -63940 | 312- 21B | | -22480 | 76- 27A | | -25510 | 64- 1C | | -71240 | 226- 29A |
| | -63970 | 286- 171B | | -22730 | 96- 25B | 34257 | -28600 | 66- 1A | | -72350-7 | 540- 65A |
| | -64550 | 286- 171C | | -22950 | 96- 27A | | -28910 | 66- 1B | | -72360-7 | 540- 66A |
| | -65010 | 312- 21C | | -23010 | 168- 29A | 34500 | -23220 | 224- 22A | | -72430 | 216- 29A |
| 33440 | -70010 | 222- 31A | | -23040 | 300- 24A | | -70870 | 540- 24A | | -72430 | 294- 24A |
| 33441 | -70170 | 220- 27A | | -23060 | 93- 40A | | -70880 | 540- 28A | | -72430 | 298- 144A |
| 33460 | -60270-7 | 309- 21A | | -23160 | 93- 41A | | -70920 | 540- 29A | | -72430 | 312- 25A |
| | -60320-7 | 309- 21B | | -23330 | 96- 23A | | -70960 | 222- 27A | | -72430 | 481- 24A |
| | -60360 | 309- 21C | | -24040 | 89- 28A | 34750 | -70020 | 540- 23A | | -72440 | 214- 156A |
| 33470 | -60200 | 224- 21A | | -24260 | 135- 49B | | -70030-7 | 540- 44A | | -72440 | 240- 29A |
| | -60200 | 226- 000A | | -24730 | 93- 37A | 34800 | -60080 | 161- 53A | | -72440 | 265- 57A |
| | -70120 | 540- 22A | | -24770 | 103- 60A | | -60080 | 165- 53A | | -72440 | 298- 102A |
| | -70130 | 226- 21A | | -25150 | 93- 34A | 34820 | -67230 | 368- 21A | | -72440 | 300- 27A |
| 33480 | -70160 | 220- 36A | | -25150 | 93- 34B | | -68710 | 402- 21A | | -72440 | 486- 26A |
| | -70170 | 222- 26A | | -25330 | 80- 67A | | -68720 | 402- 22A | | -72450 | 286- 172A |
| 33500 | -70120 | 537- 26A | | -25330 | 80- 70A | | -68720 | 437- 152A | | -72460 | 214- 155A |
| | -70120 | 540- 000A | | -25480 | 89- 27A | | -68730 | 402- 23A | | -72460 | 300- 26A |
| 33531 | -20250 | 161- 22A | | -26140 | 93- 38A | | -68730 | 437- 153A | | -72470 | 358- 37A |
| | -20260 | 165- 21A | | -26310 | 214- 115A | | -68840 | 437- 151A | | -72480 | 111- 25A |
| | -60200 | 161- 22B | | -26510 | 93- 47A | | -69070 | 402- 22B | | -72480 | 115- 32A |
| | -60210 | 165- 21B | | -26640 | 96- 28A | | -69080 | 402- 23B | | -72480 | 119- 38A |
| 33621 | -22240 | 58- 61A | | -26780 | 80- 73A | 35010 | -20510 | 188- 81A | | -72480 | 205- 60A |
| | -22270 | 58- 62A | | -26780 | 80- 77A | | -60760 | 286- 62A | | -72480 | 214- 90A |
| | -22280 | 58- 62B | | -27000 | 93- 39B | | -60790 | 296- 22A | | -72490 | 214- 118A |
| | -22320 | 58- 61B | | -27060 | 93- 33A | | -60870 | 286- 102A | | -72560 | 161- 66A |
| 33713 | -20030 | 275- 25A | | -27150 | 25- 25A | | -60890 | 286- 61A | | -72570 | 199- 46A |
| | -20080 | 28- 29A | | -27310 | 96- 25A | | -60900 | 286- 63A | | -72600 | 156- 56A |
| | -20110 | 275- 26A | | -27430 | 96- 26A | | -60920 | 296- 23A | | -72610 | 156- 52A |
| | -21350 | 28- 51A | | -27440 | 96- 21A | | -60920 | 510- 22A | | -72610 | 188- 22A |
| | -21940 | 432- 24A | | -27460 | 103- 58A | | -60940 | 296- 29A | | -72610 | 188- 62A |
| | -22540 | 338- 65A | | -27470 | 103- 59A | | -60940 | 510- 28A | | -72610 | 188- 82A |
| | -22540 | 338- 74A | | -27560 | 135- 49A | | -60970 | 296- 28A | | -72610 | 199- 83A |
| | -22540 | 471- 105A | | -27580 | 161- 25A | | -60970 | 510- 27A | | -72610 | 199- 103A |
| | -28910 | 383- 95A | | -27590 | 165- 25A | | -60980 | 296- 21A | | -72610 | 199- 123A |
| | -29880 | 124- 44A | | -27720 | 161- 28A | | -60980 | 510- 21A | | -72620 | 156- 53A |
| | -29880 | 124- 50A | | -27720 | 165- 28A | | -61000 | 296- 24A | | -72620 | 161- 67A |
| | -31740 | 124- 60A | | -27810 | 135- 48A | | -61000 | 510- 23A | | -72620 | 165- 68A |
| | -32290 | 89- 26A | | -27830 | 93- 42A | | -61010 | 296- 27A | | -72620 | 175- 29A |
| | -32430 | 115- 53A | | -27830 | 93- 42B | | -61010 | 510- 26A | | -72620 | 175- 45A |
| | -33330 | 144- 22A | | -27880 | 19- 67A | | -61030 | 296- 31A | | -72620 | 199- 104A |
| | -33410 | 275- 35A | | -27940 | 275- 28A | | -61040 | 475- 41A | | -72660 | 161- 29A |
| | -33480 | 119- 33A | | -28020 | 156- 37A | | -61070 | 489- 43A | | -72660 | 161- 68A |
| | -33610 | 501- 24A | | -28030 | 135- 47A | | -70800 | 537- 71A | | -72660 | 165- 29A |
| | -33720 | 501- 25A | | -28100 | 228- 34A | 35020 | -70270 | 210- 23A | | -72660 | 165- 69A |
| | -34830 | 275- 35B | | -28590 | 135- 47B | 35021 | -60070 | 286- 81A | | -72660 | 196- 66A |

PARTS No. INDEX

| PART NUMBER | PAGE-SYM | PART NUMBER | PAGE-SYM | PART NUMBER | PAGE-SYM | PART NUMBER | PAGE-SYM |
|--------------|-----------|--------------|-----------|----------------|-----------|--------------|-----------|
| 35100 -72660 | 486- 66A | 35600 -24270 | 100- 32A | 35720 -70040 | 537- 27A | 37391 -70010 | 222- 25A |
| -72670 | 170- 26A | -74600 | 190- 50A | 35750 -22400 | 76- 28A | 37421 -60640 | 46- 21A |
| -72670 | 196- 22A | -78390 | 540- 62A | -24580 | 64- 44A | -60720 | 46- 21B |
| -72680 | 172- 24A | -78710 | 349- 161A | -25040 | 89- 29A | 37500 -60030 | 214- 151A |
| -72720 | 184- 23A | -79180 | 292- 23A | -25350 | 318- 25A | 37521 -22610 | 156- 22A |
| -72740 | 156- 57A | -79190 | 292- 27A | -25430 | 80- 36A | -22610 | 165- 000A |
| -72750 | 157- 95A | -79200 | 292- 29A | -25480 | 135- 21A | -22780 | 156- 21A |
| -72760-7 | 246- 34A | 35617 -20010 | 156- 35A | -25490 | 100- 33A | -22780 | 161- 000A |
| -72760-7 | 537- 42A | -20040 | 489- 42A | -25500 | 149- 24A | -70600 | 220- 29A |
| -72770 | 286- 124A | 35680 -60050 | 199- 61A | -25890 | 80- 32B | -70610 | 220- 30A |
| -72770 | 286- 129A | -60050 | 199- 62A | -25930 | 318- 25B | -70620 | 222- 29A |
| -72780 | 286- 130A | 35681 -34920 | 8- 41A | -90010 | 51- 206A | 37600 -20670 | 334- 38A |
| -72790 | 286- 264A | -35030 | 89- 106A | -90010 | 366- 86A | -20670 | 356- 42A |
| -72800 | 286- 265A | -35040 | 89- 107A | 35820 -60090 | 216- 41A | -20670 | 392- 33A |
| -72860 | 175- 25A | -35060 | 89- 102A | 35824 -60040 | 366- 48A | -20670 | 395- 74A |
| -72990 | 537- 35A | -35110 | 132- 62A | 35828 -60470 | 19- 56A | -20680 | 448- 29A |
| 35106 -20100 | 286- 83A | -35620 | 149- 23A | 35829 -60060 | 314- 21A | -20680 | 452- 29A |
| -20100 | 296- 34A | -35630 | 240- 22A | -60140 | 280- 24A | -20680 | 462- 29A |
| -20100 | 358- 63A | -35810 | 214- 154A | -60160 | 366- 49A | -20680 | 526- 28A |
| -20100 | 361- 29A | -35820 | 214- 22A | 35830 -60120 | 326- 64A | -20790 | 356- 35A |
| -20100 | 450- 56A | -35830 | 214- 23A | -60120 | 338- 159A | -20790 | 471- 35A |
| -20100 | 454- 57A | -35940 | 89- 103A | -60120 | 374- 124A | -20790 | 495- 38A |
| -20110 | 286- 103A | -35950 | 89- 104A | -60130 | 338- 226A | -25690 | 39- 37A |
| -20130 | 205- 27A | -35960 | 132- 61A | -60130 | 349- 142A | -26260 | 39- 38A |
| -20130 | 205- 59A | -35980 | 361- 67A | -60140 | 390- 28A | -72340 | 304- 44A |
| -20130 | 252- 33A | -35990 | 361- 68A | -70010-7 | 36- 48A | -72850-7 | 537- 43A |
| -20130 | 358- 38A | -36280 | 130- 41A | 35831 -60010 | 282- 24A | -72900 | 540- 56A |
| -20130 | 464- 34A | -36910 | 157- 91A | 35902 -60020-7 | 309- 26A | -72910 | 540- 57A |
| -20150 | 530- 26A | -36920 | 157- 92A | 35910 -70390 | 339- 253A | -72920 | 540- 58A |
| -70100 | 220- 37A | -37350 | 89- 51A | -70390 | 374- 203A | -72930 | 540- 68A |
| -70100 | 222- 33A | -37420 | 361- 27A | 36200 -60020 | 230- 41A | -72940 | 540- 69A |
| -70160 | 192- 45A | -37430 | 68- 41A | 36227 -60090 | 28- 21A | -72950-7 | 540- 70A |
| -70330 | 218- 23A | -37480 | 89- 55A | -60320 | 28- 21B | -72960-7 | 540- 71A |
| -70330 | 222- 30A | -37630 | 358- 81A | 36229 -25360 | 366- 41A | -73130-7 | 246- 31A |
| -70340 | 190- 51A | -37640 | 358- 82A | -26010 | 366- 41B | -73130-7 | 537- 37A |
| 35107 -20040 | 526- 24A | -38210 | 93- 61A | 36233 -25160 | 19- 51A | -73160-7 | 537- 36A |
| -70010 | 318- 29A | -38330 | 89- 101A | -25550 | 19- 51B | -73170 | 190- 46A |
| 35195 -21320 | 242- 21A | -38340 | 89- 105A | 36430 -25280 | 42- 21A | -73180 | 304- 42A |
| -21500 | 532- 21A | -38590 | 450- 71A | -25320 | 89- 121A | 37710 -70020 | 36- 47A |
| -21560 | 242- 21B | -38590 | 454- 71A | -60130 | 214- 61A | 37715 -20020 | 178- 23A |
| 35203 -70040 | 226- 51A | -38640 | 42- 22A | -60150 | 214- 62A | -20730 | 50- 117A |
| 35210 -25100 | 156- 23A | -39110 | 4- 61A | -60180 | 214- 64A | -20790 | 54- 23A |
| -25110 | 156- 24A | -39310 | 82- 26A | -60190 | 214- 71A | -21680 | 339- 227A |
| -25670 | 156- 23B | -39320 | 89- 52A | -60200 | 214- 72A | -22640 | 14- 25A |
| -25680 | 156- 24B | -39330 | 89- 53A | -60240 | 214- 81A | -22640 | 30- 29A |
| 35211 -60290 | 103- 26A | -39340 | 89- 54A | -60250 | 216- 21A | -24630 | 233- 28A |
| 35370 -20060 | 124- 23A | -39350 | 82- 33A | -60260 | 216- 23A | -24680 | 50- 118A |
| -20070 | 124- 41A | -39360 | 103- 57A | -60270 | 216- 24A | -24680 | 50- 118B |
| -20070 | 124- 49A | -39780 | 103- 57B | -60280 | 240- 21A | -60020 | 50- 119A |
| -20070 | 124- 57A | -39830 | 506- 29A | -60290 | 216- 22A | 37740 -20280 | 175- 61A |
| -23390 | 124- 24A | -39880 | 366- 111A | -60300 | 216- 25A | -20290 | 175- 41A |
| -23520 | 124- 58A | -41910 | 135- 47C | -60310 | 216- 26A | 37810 -20460 | 489- 53A |
| -23530 | 124- 22A | 35700 -20230 | 4- 27A | -60320 | 252- 21A | -20640 | 214- 152A |
| 35371 -21850 | 124- 21A | -20230 | 8- 23A | -60330 | 214- 63A | -20650 | 161- 58A |
| -22320 | 124- 21B | -20810 | 379- 80A | -60340 | 252- 22A | -20650 | 165- 58A |
| 35440 -20230 | 103- 29A | -20990 | 10- 22A | 36505 -70130-7 | 540- 49A | -60200 | 339- 256A |
| -20230 | 149- 71A | -22000 | 25- 31A | 36700 -70440-7 | 540- 51A | -60380 | 492- 52A |
| -20960 | 6- 25A | -22000 | 25- 68A | -70450 | 230- 42A | -60400 | 214- 114A |
| -20960 | 25- 28A | -22000 | 76- 34A | -70460 | 230- 43A | -60400 | 361- 65A |
| -21640 | 489- 45A | -22000 | 78- 24A | -90010 | 51- 202A | -60400 | 489- 51A |
| 35490 -60010 | 156- 34A | -22580 | 19- 30A | -90010 | 366- 82A | -60400 | 506- 23A |
| 35550 -60090 | 184- 21A | -22580 | 140- 23A | 36724 -20410 | 33- 25A | -70710 | 540- 37A |
| 35570 -20350 | 379- 72A | -22650 | 248- 24A | -20590 | 33- 26A | -70760 | 286- 125A |
| 35600 -21120 | 146- 21A | -22960 | 39- 64A | -20600 | 33- 40A | -70770 | 292- 25A |
| -21700 | 379- 79A | -22960 | 82- 32A | -70040 | 492- 57A | 37811 -70020 | 210- 22A |
| -21710 | 379- 78A | -23030 | 25- 80A | 37013 -20030 | 425- 171A | 37900 -27170 | 379- 71A |
| -24220 | 366- 44A | -23070 | 489- 52A | 37290 -33080 | 115- 51B | -70960 | 540- 21A |
| -24230 | 165- 72A | -72080 | 537- 29A | -33210 | 115- 21A | -70970 | 540- 35A |
| -24260 | 100- 31A | 35720 -60010 | 361- 63A | -33220 | 115- 51A | 37904 -70160 | 540- 26A |

PARTS No. INDEX

| PART NUMBER | PAGE-SYM | PART NUMBER | PAGE-SYM | PART NUMBER | PAGE-SYM | PART NUMBER | PAGE-SYM | | | | |
|-------------|----------|-------------|----------|-------------|-----------|-------------|----------|-----------|-------|----------|-----------|
| 38050 | -70160 | 226- 53A | 38559 | -70060 | 36- 45A | 38765 | -30120 | 39- 24A | 39890 | -23900 | 135- 101A |
| 38120 | -60220 | 208- 30A | 38560 | -60640 | 450- 24A | | -30240 | 39- 62A | | -23910 | 161- 51A |
| | -60250 | 161- 70B | | -60640 | 454- 25A | | -30270 | 39- 23A | | -23910 | 165- 51A |
| | -70220 | 161- 70A | | -60640 | 460- 21A | | -30410 | 39- 24B | | -23960 | 25- 91A |
| 38122 | -20070 | 161- 65A | | -60840 | 464- 21A | | -60100 | 39- 21A | | -24360 | 501- 29A |
| | -20080 | 165- 65A | | -60870 | 358- 21A | 38768 | -60100 | 39- 25A | | -24790 | 135- 84A |
| 38130 | -34200 | 126- 21A | | -60910 | 492- 51A | 38775 | -40790 | 326- 23A | | -70040 | 103- 91A |
| | -34210 | 126- 22A | 38567 | -70290 | 339- 254A | | -41240 | 51- 172A | | -70570-7 | 418- 61A |
| | -34580 | 165- 24A | | -70300 | 374- 62A | | -41530 | 324- 21A | 39953 | -70170 | 414- 23A |
| | -34600 | 161- 24A | 38670 | -21850 | 338- 64A | | -41540 | 324- 22A | | -70180 | 416- 22A |
| | -35150 | 128- 21A | | -21850 | 338- 73A | | -41730 | 324- 23A | 40000 | -30040 | 368- 22A |
| | -35280 | 126- 23A | | -22190 | 383- 93A | | -41740 | 324- 24A | | -35100 | 138- 22A |
| | -35290 | 126- 24A | | -22290 | 471- 103A | | -42200 | 330- 36A | | -38280 | 411- 111A |
| | -35360 | 156- 25A | 38675 | -20200 | 28- 22A | | -42280 | 328- 31A | | -38280 | 437- 121A |
| | -36030 | 128- 27A | 38677 | -20060 | 16- 34A | | -42290 | 326- 22A | | -45310 | 411- 114A |
| | -36200 | 128- 22A | | -70410 | 28- 26A | | -42650 | 330- 23A | | -45310 | 437- 124A |
| | -36860 | 489- 41A | | -70700-7 | 16- 33A | | -42810 | 328- 22A | | -47190 | 411- 112A |
| | -37920 | 128- 22B | | -70710-7 | 16- 32A | | -43460 | 328- 21A | | -47190 | 437- 122A |
| 38171 | -41480 | 100- 22A | 38691 | -70050 | 540- 46A | | -43480 | 444- 21A | | -47210 | 411- 130A |
| | -41590 | 135- 54A | | -70060-7 | 540- 47A | | -43490 | 444- 22A | | -47210 | 437- 126A |
| | -41610 | 76- 31A | 38705 | -57370 | 407- 22A | | -43540 | 328- 23A | | -47250 | 411- 113A |
| | -42080 | 100- 36A | | -57370 | 442- 22A | | -43780 | 51- 171A | | -47250 | 437- 123A |
| | -42120 | 100- 37A | 38706 | -33000 | 407- 29A | | -44210 | 324- 21B | | -47310 | 411- 116A |
| | -42170 | 19- 64A | | -33000 | 442- 30A | | -44250 | 456- 21A | | -47360 | 411- 115A |
| | -42190 | 100- 34A | | -34210 | 395- 71A | | -44260 | 456- 22A | | -47360 | 437- 125A |
| | -42200 | 100- 35A | | -34310 | 390- 21A | | -45080 | 330- 23B | | -47820 | 411- 118A |
| | -42570 | 228- 26A | | -34320 | 390- 22A | | -45710 | 330- 44A | | -47820 | 437- 129A |
| 38191 | -20130 | 157- 93A | | -34330 | 398- 22A | | -45810 | 324- 45A | | -47990 | 411- 117A |
| 38311 | -61150 | 414- 1A | | -34340 | 398- 23A | | -45820 | 324- 46A | | -47990 | 437- 128A |
| | -61180 | 416- 1A | | -34520 | 395- 72A | 38900 | -23510-7 | 420- 21A | | -48110 | 140- 21A |
| 38450 | -60030-7 | 275- 21A | | -34840 | 407- 23A | | -23510-7 | 420- 21B | | -48410 | 140- 21B |
| 38480 | -70630 | 188- 41A | | -34840 | 442- 23A | | -70280 | 540- 54A | | -48860 | 437- 127A |
| | -70850 | 302- 51A | | -34850 | 407- 24A | 38901 | -21230 | 51- 182A | | -50500 | 411- 114B |
| | -70930 | 302- 52A | | -34850 | 442- 24A | | -21230 | 54- 26A | 40033 | -60020 | 138- 24A |
| | -70940 | 302- 53A | | -34890 | 407- 21A | | -21270 | 19- 24A | 40034 | -21040 | 64- 41A |
| | -71100 | 190- 49A | | -34890 | 442- 21A | 38903 | -21080 | 338- 152A | | -21200 | 64- 46A |
| | -71100 | 192- 41A | | -34950 | 407- 51A | | -22370 | 6- 27A | 40044 | -22420 | 489- 44A |
| | -71120 | 304- 45A | | -34960 | 407- 52A | 38904 | -21880 | 392- 26A | 40045 | -20210 | 138- 23A |
| 38510 | -20560 | 379- 41A | | -34970 | 407- 53A | 38905 | -20560 | 349- 69A | 40200 | -60170 | 25- 62A |
| | -20560 | 379- 46A | | -34980 | 407- 54A | 38906 | -21650 | 30- 21A | 40205 | -70090 | 222- 24A |
| | -60470-7 | 62- 42A | | -34990 | 407- 59A | | -22000 | 392- 84A | 40314 | -60120 | 19- 57A |
| | -71320-7 | 540- 45A | | -35870 | 398- 22B | 39600 | -20650 | 175- 63A | 40330 | -60400 | 19- 58A |
| | -71410 | 220- 52A | | -37050 | 407- 21B | | -60450 | 58- 65A | | -60510 | 240- 23A |
| 38511 | -33010 | 458- 21A | 38720 | -20390 | 322- 29A | | -60520 | 58- 74A | | -60570 | 218- 25A |
| | -60380 | 471- 141A | | -20390 | 324- 33A | | -73350 | 12- 52A | | -60610 | 338- 163A |
| | -60470 | 512- 41A | | -20390 | 326- 35A | | -73900 | 12- 51A | 40335 | -60150 | 366- 47A |
| | -60490 | 374- 201B | | -20390 | 444- 28A | | -73940 | 12- 53A | 40336 | -60060 | 33- 29A |
| | -71020 | 339- 252A | | -20390 | 456- 28A | | -73950 | 12- 54A | 40337 | -60590 | 50- 41A |
| | -71020 | 374- 202A | | -43560 | 334- 45A | | -73960 | 12- 58A | 40338 | -60240 | 366- 42A |
| 38521 | -60670 | 374- 121A | 38721 | -32100 | 286- 153A | | -74140 | 12- 59A | 40410 | -32320 | 119- 23A |
| | -60690 | 446- 21A | | -32100 | 344- 35A | | -74150 | 12- 61A | | -32330 | 119- 24A |
| 38523 | -61190 | 370- 21A | | -32100 | 349- 82A | | -74160 | 12- 62A | | -32370 | 111- 21A |
| | -61240 | 370- 21B | | -32100 | 356- 43A | | -74230 | 12- 55A | | -32380 | 111- 22A |
| 38524 | -60230 | 339- 230A | | -32100 | 448- 31A | | -74260 | 392- 115A | | -32730 | 115- 23A |
| 38528 | -60020 | 349- 141A | | -32100 | 452- 31A | | -74300 | 220- 53A | | -33020 | 119- 21A |
| 38530 | -60170 | 366- 46A | | -32100 | 462- 32A | | -74310 | 220- 57A | | -33030 | 119- 22A |
| 38531 | -61120 | 388- 21A | | -32100 | 518- 32A | | -74320 | 222- 35A | | -33040 | 115- 22A |
| 38532 | -62140 | 320- 21A | | -33720 | 338- 133A | 39661 | -70390 | 379- 82A | | -33600 | 111- 21B |
| | -62190 | 320- 21B | | -36690 | 492- 26A | 39700 | -70800 | 210- 21A | | -33610 | 111- 22B |
| | -62310 | 446- 101A | 38730 | -70010 | 33- 27A | 39753 | -60720 | 286- 41A | | -33850 | 111- 21C |
| 38534 | -60330 | 330- 21A | | -70020 | 237- 25A | | -60820 | 286- 41B | | -33860 | 111- 22C |
| 38542 | -60050-7 | 62- 43A | 38753 | -25890 | 16- 22A | 39880 | -70220 | 298- 63A | 40460 | -60030 | 156- 32A |
| 38543 | -60360 | 338- 151A | | -25960 | 16- 21A | | -70220 | 298- 84A | 40462 | -20080 | 156- 59A |
| 38554 | -20120 | 175- 22A | | -25970 | 16- 23A | | -70230 | 298- 82A | | -20080 | 199- 45A |
| | -20120 | 175- 42A | | -26070 | 16- 23B | 39890 | -22570 | 506- 51A | 40495 | -60030 | 298- 101A |
| | -60310 | 339- 255A | 38754 | -70020 | 233- 29A | | -23470 | 135- 81A | 40510 | -26400 | 379- 77A |
| | -60420 | 339- 257A | 38755 | -34150 | 330- 22A | | -23770 | 214- 131A | | -26840 | 25- 63A |
| | -60790 | 339- 258A | | -34150 | 330- 63A | | -23880 | 80- 61A | | -26920 | 444- 51A |
| | -71160 | 374- 63A | 38765 | -30110 | 39- 22A | | -23880 | 80- 63A | | -26920 | 456- 51A |

PARTS No. INDEX

| PART NUMBER | PAGE-SYM | PART NUMBER | PAGE-SYM | PART NUMBER | PAGE-SYM | PART NUMBER | PAGE-SYM |
|-------------|----------|-------------|----------|-------------|-----------|-------------|-----------|
| 40510 | -27050 | 25- 63B | 40850 | -60140 | 448- 71A | 40903 | -29500 |
| 40600 | -47170 | 76- 24A | | -60140 | 452- 51A | | -29590 |
| | -47410 | 25- 64A | | -60150 | 286- 22A | | -29630 |
| | -47580 | 76- 22A | | -60160 | 214- 86A | | -29650 |
| | -47590 | 76- 23A | | -60180 | 2- 25A | | -30240 |
| | -47600 | 76- 21A | | -60190 | 165- 66A | | -30740 |
| | -48390 | 228- 23A | | -60200 | 250- 41A | | -30800 |
| | -48650 | 103- 51A | | -70280 | 358- 35A | | -30810 |
| | -48860 | 103- 51B | | -70280 | 464- 25A | | -30820 |
| | -71310 | 12- 60A | 40900 | -20460 | 39- 75A | | -36170 |
| | -71320 | 304- 48A | | -60170 | 237- 26A | | -36180 |
| | -71330 | 12- 60B | | -72410-7 | 246- 28A | | -36740 |
| 40604 | -70540 | 12- 24A | | -72410-7 | 537- 31A | | -37520 |
| | -70570 | 12- 24B | | -72560 | 537- 72A | | -37530 |
| 40730 | -20040 | 390- 38A | 40902 | -70060 | 540- 38A | | -37850 |
| | -20490 | 395- 73A | | -70070 | 540- 42A | | -37860 |
| 40732 | -20070 | 398- 24A | | -70080 | 230- 23A | | -38290 |
| | -20330 | 390- 35A | | -70090 | 230- 27A | | -38300 |
| | -20810 | 395- 77A | | -70100 | 226- 30A | 40910 | -22220 |
| 40733 | -20320 | 398- 25A | 40903 | -20850 | 214- 112A | | -22280 |
| | -20760 | 390- 30A | | -21510-7 | 300- 21A | | -70250-7 |
| | -21470 | 390- 29A | | -22170 | 80- 29A | | -70250-7 |
| 40740 | -20050 | 51- 190A | | -22790 | 80- 30A | | -70260 |
| | -20050 | 366- 62A | | -23010 | 205- 49A | 40968 | -28000-7 |
| 40790 | -20210 | 379- 81A | | -23240 | 2- 27A | | -28010-7 |
| | -70630-7 | 246- 26A | | -23590 | 326- 65A | | -28340 |
| | -70650 | 540- 50A | | -23690 | 149- 22A | | -28350 |
| | -70690 | 292- 31A | | -23700 | 316- 22A | 41101 | -60010 |
| 40810 | -60140-7 | 270- 21A | | -24000 | 338- 72A | | -60010 |
| | -70180 | 294- 22A | | -24170 | 205- 41A | | -60010 |
| 40840 | -26020 | 64- 42A | | -24290-7 | 289- 42A | | -60040 |
| | -26060 | 66- 21A | | -24380 | 168- 21A | 41321 | -60100 |
| | -26360 | 411- 44A | | -24600 | 100- 25A | | -60140 |
| | -26360 | 437- 43A | | -24610 | 100- 26A | 41351 | -70080 |
| | -26370 | 411- 43A | | -24840 | 144- 21A | | -70080 |
| | -26370 | 437- 42A | | -24860-7 | 304- 22A | 41410 | -32030 |
| | -26380 | 411- 64A | | -24870-7 | 304- 23A | | -32030 |
| | -26380 | 437- 63A | | -24900 | 199- 122A | | -40670 |
| | -26390 | 411- 65A | | -25070 | 2- 29A | | -41000 |
| | -26390 | 437- 64A | | -25080 | 2- 22A | | -41060 |
| | -26400 | 411- 63A | | -25090 | 2- 23A | | -41080 |
| | -26400 | 437- 62A | | -25130 | 338- 63A | | -41100 |
| | -26500 | 411- 61A | | -25140 | 338- 201A | | -41240 |
| | -26500 | 437- 61A | | -25200 | 168- 26A | | -41290 |
| | -27010 | 58- 75A | | -25220 | 298- 41A | | -90010 |
| | -60400 | 58- 68A | | -25230 | 199- 102A | | -90010 |
| | -60410 | 58- 73A | | -25240 | 268- 41A | 41433 | -70010 |
| | -73590 | 292- 30A | | -25290 | 214- 153A | | -70020 |
| | -73670 | 190- 43A | | -25300 | 334- 34A | 41470 | -70010 |
| 40850 | -20060 | 4- 22A | | -25340 | 39- 26A | 41530 | -20530 |
| | -20060 | 370- 25A | | -25350 | 39- 27A | | -20530 |
| | -20340 | 254- 31A | | -25360 | 39- 28A | | -22790 |
| | -20680 | 6- 24A | | -25400 | 275- 22A | | -23330 |
| | -20680 | 82- 24A | | -25410 | 100- 23A | | -23360 |
| | -20880 | 512- 22A | | -25420 | 100- 24A | | -60080 |
| | -20880 | 518- 33A | | -25430 | 471- 102A | | -60160 |
| | -20880 | 523- 26A | | -25860 | 418- 22A | | -60180 |
| | -20890 | 512- 23A | | -26110 | 25- 65A | | -60180 |
| | -20890 | 518- 34A | | -26440 | 36- 27A | | -60180 |
| | -20890 | 523- 27A | | -26820 | 25- 65B | | -70810 |
| | -20920 | 289- 22A | | -26880 | 361- 62A | | -73070 |
| | -20930 | 248- 61A | | -27040 | 6- 22A | | -75650 |
| | -20980 | 338- 132A | | -27050 | 6- 23A | | -75660 |
| | -20990 | 286- 21A | | -27160 | 349- 143A | | -75670 |
| | -60050 | 2- 28A | | -27570 | 338- 131A | | -75680 |
| | -60080 | 338- 111A | | -28050 | 82- 23A | | -75690 |
| | -60080 | 344- 37A | | -28090 | 103- 21A | | -75900-7 |
| | -60120 | 228- 24A | | -28310 | 309- 22B | | -75900-7 |
| | -60130 | 250- 42A | | -28450 | 205- 41B | | -75910-7 |
| | | | | | | | 506- 22A |
| | | | | | | | 489- 21A |
| | | | | | | | 6- 22B |
| | | | | | | | 205- 41C |
| | | | | | | | 309- 22C |
| | | | | | | | 530- 21A |
| | | | | | | | 504- 22A |
| | | | | | | | 492- 21A |
| | | | | | | | 492- 22A |
| | | | | | | | 80- 30B |
| | | | | | | | 80- 29B |
| | | | | | | | 338- 63B |
| | | | | | | | 304- 22B |
| | | | | | | | 304- 23B |
| | | | | | | | 6- 22C |
| | | | | | | | 6- 23B |
| | | | | | | | 100- 23B |
| | | | | | | | 100- 24B |
| | | | | | | | 214- 111A |
| | | | | | | | 216- 27A |
| | | | | | | | 246- 25A |
| | | | | | | | 537- 25A |
| | | | | | | | 12- 30A |
| | | | | | | | 306- 22A |
| | | | | | | | 306- 23A |
| | | | | | | | 302- 21A |
| | | | | | | | 302- 22A |
| | | | | | | | 51- 185A |
| | | | | | | | 390- 27A |
| | | | | | | | 395- 83A |
| | | | | | | | 19- 23A |
| | | | | | | | 170- 23A |
| | | | | | | | 172- 23A |
| | | | | | | | 218- 22A |
| | | | | | | | 222- 000A |
| | | | | | | | 14- 27A |
| | | | | | | | 30- 28A |
| | | | | | | | 22- 51A |
| | | | | | | | 374- 61A |
| | | | | | | | 326- 61A |
| | | | | | | | 330- 61A |
| | | | | | | | 523- 51A |
| | | | | | | | 339- 251A |
| | | | | | | | 374- 201A |
| | | | | | | | 51- 201A |
| | | | | | | | 366- 81A |
| | | | | | | | 537- 28A |
| | | | | | | | 537- 34A |
| | | | | | | | 224- 23A |
| | | | | | | | 14- 26A |
| | | | | | | | 30- 26A |
| | | | | | | | 379- 74A |
| | | | | | | | 318- 28A |
| | | | | | | | 379- 76A |
| | | | | | | | 199- 82A |
| | | | | | | | 358- 34A |
| | | | | | | | 286- 64A |
| | | | | | | | 296- 30A |
| | | | | | | | 510- 29A |
| | | | | | | | 76- 30A |
| | | | | | | | 33- 54A |
| | | | | | | | 33- 56A |
| | | | | | | | 349- 162A |
| | | | | | | | 349- 165A |
| | | | | | | | 349- 166A |
| | | | | | | | 349- 167A |
| | | | | | | | 246- 29A |
| | | | | | | | 537- 33A |
| | | | | | | | 246- 32A |
| | | | | | | | 41530 |
| | | | | | | | -75910-7 |
| | | | | | | | -76040 |
| | | | | | | | 41533 |
| | | | | | | | -20140 |
| | | | | | | | -20180 |
| | | | | | | | -20180 |
| | | | | | | | -20180 |
| | | | | | | | -20180 |
| | | | | | | | 41535 |
| | | | | | | | -20130 |
| | | | | | | | -20130 |
| | | | | | | | 41585 |
| | | | | | | | -70420 |
| | | | | | | | 41600 |
| | | | | | | | -33200 |
| | | | | | | | -48260 |
| | | | | | | | -54440 |
| | | | | | | | -71930 |
| | | | | | | | -71990 |
| | | | | | | | -72000 |
| | | | | | | | 41611 |
| | | | | | | | -20010 |
| | | | | | | | -20010 |
| | | | | | | | -20010 |
| | | | | | | | -20150 |
| | | | | | | | -22180 |
| | | | | | | | -22180 |
| | | | | | | | -23340 |
| | | | | | | | -23340 |
| | | | | | | | -42170 |
| | | | | | | | -42170 |
| | | | | | | | -42170 |
| | | | | | | | -42170 |
| | | | | | | | -42170 |
| | | | | | | | 41612 |
| | | | | | | | -33760-7 |
| | | | | | | | 41615 |
| | | | | | | | -20890 |
| | | | | | | | -22330 |
| | | | | | | | -22330 |
| | | | | | | | -34580 |
| | | | | | | | -34640 |
| | | | | | | | 41621 |
| | | | | | | | -20160 |
| | | | | | | | -20160 |
| | | | | | | | -20320-7 |

PARTS No. INDEX

| PART NUMBER | PAGE-SYM | PART NUMBER | PAGE-SYM | PART NUMBER | PAGE-SYM | PART NUMBER | PAGE-SYM | | | | |
|-------------|----------|-------------|----------|-------------|-----------|-------------|----------|-----------|-------|--------|-----------|
| 41650 | -30440 | 93- 30B | 41715 | -45740 | 252- 28A | 41716 | -56050 | 157- 97A | 41753 | -50970 | 16- 30A |
| | -70400 | 286- 126A | | -45750 | 252- 29A | | -56060 | 157- 98A | | -51030 | 250- 21A |
| 41655 | -20070 | 64- 71A | | -46580 | 165- 22A | | -56070 | 156- 60A | | -51040 | 250- 22A |
| | -20400 | 66- 41A | | -50100 | 316- 23A | | -59450 | 165- 71A | | -51060 | 383- 25A |
| 41678 | -24820 | 425- 151A | | -50970-7 | 286- 152A | 41717 | -22240 | 434- 21A | | -52670 | 93- 21A |
| 41694 | -60020 | 156- 80A | | -52960 | 518- 30A | | -22250 | 434- 22A | | -52680 | 93- 22A |
| 41700 | -21120-7 | 119- 34A | | -54520 | 25- 76A | | -22260 | 434- 23A | | -52810 | 344- 28A |
| | -21130-7 | 119- 35A | | -54880 | 4- 26A | | -22440 | 434- 24A | | -52820 | 344- 36A |
| | -21190-7 | 111- 43A | | -56290 | 383- 92A | | -23630 | 119- 32A | | -53130 | 448- 27A |
| | -21200-7 | 111- 44A | | -56600-7 | 306- 24A | | -25830 | 103- 22A | | -53130 | 452- 27A |
| | -21220-7 | 124- 81A | | -58530 | 358- 55A | | -30880 | 501- 27A | | -53130 | 462- 27A |
| | -21230-7 | 124- 82A | | -59460 | 250- 23A | | -32860 | 501- 26A | | -53300 | 338- 67A |
| | -21250 | 135- 50A | | -59510 | 100- 28A | | -33730 | 168- 27B | | -53350 | 460- 29A |
| | -21270 | 156- 43A | | -59520 | 100- 27A | | -37130 | 430- 22A | | -53610 | 168- 23A |
| | -21280-7 | 124- 102A | | -60060-7 | 199- 81A | | -37750 | 100- 28B | | -53620 | 168- 25A |
| | -21790 | 119- 34B | | -60160 | 358- 57A | | -45000 | 498- 23A | | -54310 | 370- 23A |
| | -21800 | 119- 35B | | -60160 | 450- 53A | | -46130 | 492- 55A | | -54700 | 280- 25A |
| | -21910 | 135- 50B | | -60160 | 454- 54A | | -46360 | 124- 42B | | -54790 | 205- 42A |
| | -21940 | 119- 34C | | -60170 | 199- 121A | | -46370 | 124- 43B | | -54850 | 39- 43A |
| | -21950 | 119- 35C | | -60180 | 199- 101A | | -48160 | 501- 28A | | -54870 | 39- 44A |
| | -21960 | 111- 43B | 41716 | -20100 | 358- 29A | | -59080 | 501- 51A | | -54890 | 39- 32A |
| | -21970 | 111- 44B | | -21600-7 | 304- 24A | 41718 | -44550 | 135- 70A | | -54910 | 39- 29A |
| | -22070 | 124- 82B | | -23070 | 93- 25A | | -44980 | 111- 49A | | -54940 | 39- 30A |
| | -22080 | 124- 81B | | -23600 | 250- 61A | | -44990 | 119- 47A | | -54950 | 205- 52A |
| | -22090 | 135- 50C | | -23700-7 | 302- 23A | | -50250 | 156- 26B | | -55010 | 464- 23A |
| 41713 | -44050 | 344- 32A | | -23710-7 | 302- 24A | | -50260 | 156- 27B | | -55460 | 39- 31A |
| | -44050 | 349- 78A | | -24770 | 80- 31A | | -57590 | 135- 72A | | -56170 | 119- 29A |
| 41714 | -36190 | 248- 41A | | -24910 | 168- 27A | | -57600 | 135- 69A | | -56190 | 39- 33A |
| | -39390 | 73- 24A | | -25610 | 364- 24A | 41719 | -20890 | 304- 24B | | -56280 | 19- 27A |
| | -39400 | 73- 25A | | -25980 | 370- 22A | | -20900 | 304- 27A | | -56290 | 100- 29A |
| | -39680 | 356- 29A | | -27570-7 | 312- 23A | | -22280 | 324- 36B | | -56300 | 76- 32A |
| | -40750 | 344- 31A | | -28120 | 100- 30A | | -26100 | 124- 42C | | -56330 | 76- 33A |
| | -40970 | 349- 77A | | -28430 | 80- 33A | | -26110 | 124- 43C | | -56430 | 275- 27A |
| | -41280 | 124- 53A | | -28680 | 128- 23A | 41751 | -30270 | 364- 23A | | -56850 | 111- 41A |
| | -46250 | 260- 74A | | -28960 | 111- 42A | 41753 | -22840 | 228- 22A | | -56980 | 260- 71A |
| | -46270 | 260- 73A | | -28960 | 119- 30A | | -25240 | 349- 76A | | -57000 | 260- 70A |
| | -48570 | 448- 28A | | -30720 | 260- 76A | | -29270 | 240- 28A | | -57020 | 260- 68A |
| | -48570 | 452- 28A | | -30740 | 260- 75A | | -29280-7 | 265- 25A | | -57040 | 261- 77A |
| | -48570 | 462- 28A | | -30760 | 260- 72A | | -29290 | 298- 122A | | -57320 | 392- 23A |
| | -53090 | 240- 24A | | -31360 | 89- 73A | | -29300 | 240- 27A | | -57730 | 16- 31A |
| | -53270 | 361- 21A | | -32680 | 156- 82A | | -29310 | 168- 28A | | -58030 | 294- 23A |
| | -55360 | 344- 30A | | -33110 | 93- 26A | | -29320 | 214- 88A | | -58040 | 93- 28A |
| | -55670 | 168- 24A | | -33320 | 103- 24A | | -29340-7 | 208- 28A | | -58230 | 16- 29A |
| | -56110 | 260- 67A | | -33350 | 103- 56A | | -29360-7 | 208- 26A | | -58470 | 353- 32A |
| | -56250 | 298- 44A | | -33620 | 89- 79A | | -29380-7 | 286- 82A | | -58640 | 370- 26A |
| | -57480 | 89- 25A | | -34120 | 356- 28A | | -29940-7 | 289- 23A | | -58720 | 25- 26A |
| | -57880 | 192- 23A | | -37730 | 196- 63A | | -30470 | 344- 29A | | -58750 | 4- 28A |
| | -57890 | 192- 22A | | -37730 | 486- 63A | | -31940 | 237- 32A | | -58750 | 25- 32A |
| | -58390 | 80- 34A | | -38530 | 309- 24A | | -32810 | 265- 24A | | -59330 | 278- 22A |
| | -59010 | 80- 32A | | -39450 | 358- 56A | | -33610 | 324- 36A | | -59440 | 523- 24A |
| | -70010 | 190- 41A | | -39450 | 450- 52A | | -33960 | 214- 87A | 41754 | -20010 | 19- 28A |
| 41715 | -20530-7 | 312- 22A | | -39450 | 454- 53A | | -34550 | 168- 22A | | -20160 | 390- 37A |
| | -23990 | 252- 23A | | -39800 | 411- 91A | | -34920 | 208- 27A | | -20340 | 157- 94A |
| | -24490-7 | 300- 23A | | -39800 | 437- 101A | | -36290 | 144- 23A | | -20420 | 398- 26A |
| | -24790 | 388- 22A | | -41110-7 | 265- 26B | | -41500 | 50- 123A | | -20570 | 124- 101A |
| | -26110 | 309- 23A | | -42900 | 124- 42A | | -43010 | 156- 28A | | -20650 | 25- 79A |
| | -27820 | 144- 24A | | -42910 | 124- 43A | | -43020 | 156- 29A | | -23140 | 36- 30A |
| | -36620 | 4- 52A | | -46700 | 175- 48A | | -43220 | 50- 122A | | -23450 | 460- 28A |
| | -37390 | 103- 23A | | -47440 | 432- 22A | | -45310 | 392- 83A | | -23470 | 432- 21A |
| | -37840 | 156- 26A | | -48250 | 80- 35A | | -45660 | 260- 69A | | -24050 | 175- 28A |
| | -37850 | 156- 27A | | -52180 | 334- 28A | | -45700 | 376- 21A | | -24290 | 51- 175A |
| | -38500 | 76- 29A | | -52330 | 425- 152A | | -46120 | 58- 23A | | -24350 | 157- 87A |
| | -39450 | 76- 26A | | -52930 | 89- 35A | | -46130 | 58- 24A | | -24360 | 157- 88A |
| | -39830 | 170- 24A | | -55040 | 124- 62A | | -46940 | 523- 25A | | -24370 | 157- 89A |
| | -40330 | 140- 22A | | -55050 | 124- 63A | | -47120 | 518- 29A | | -25170 | 50- 42A |
| | -42060 | 135- 44A | | -55920 | 93- 29A | | -48010 | 353- 33A | | -25210 | 36- 29A |
| | -42070 | 93- 27A | | -55930 | 93- 31A | | -48130 | 237- 33A | | -26510 | 383- 35A |
| | -43960 | 161- 23A | | -55940 | 76- 25A | | -49100 | 309- 22A | | -27010 | 50- 135A |
| | -44710 | 165- 23A | | -56040 | 78- 23A | | -50590 | 39- 34A | | -27610 | 178- 25A |

PARTS No. INDEX

| PART NUMBER | PAGE-SYM | PART NUMBER | PAGE-SYM | PART NUMBER | PAGE-SYM | PART NUMBER | PAGE-SYM |
|----------------|----------|----------------|-----------|--------------|-----------|--------------|-----------|
| 41754 -27970 | 172- 25A | 43103 -21350 | 332- 23A | 43550 -60110 | 25- 27A | 43573 -20460 | 395- 29A |
| -28390 | 115- 24A | -21730 | 330- 25B | -60110 | 100- 39A | -20460 | 398- 28A |
| -29110 | 93- 23A | -21860 | 330- 25A | -60110 | 135- 55A | -20520 | 33- 35A |
| -29120 | 93- 24A | -22440 | 462- 24A | -60110 | 228- 25A | -20520 | 233- 33A |
| -29760 | 275- 34A | -22450 | 334- 33A | -70460 | 464- 26A | -20520 | 237- 31A |
| -33010 | 119- 31A | -23610 | 452- 21A | -70530 | 230- 26A | -20520 | 265- 27A |
| -33490 | 89- 23A | -23620 | 452- 22A | 43571 -60060 | 492- 25A | -20520 | 286- 214A |
| -33960 | 282- 36A | -23630 | 452- 23A | 43573 -20280 | 254- 27A | -20530 | 33- 36A |
| -34670 | 89- 24A | -23640 | 452- 24A | -20280 | 334- 31A | -20530 | 254- 26A |
| -37790 | 512- 21A | -23650 | 448- 21A | -20280 | 349- 74A | -20530 | 260- 26A |
| -38390 | 489- 49A | -23660 | 448- 22A | -20280 | 356- 38A | -20530 | 260- 26B |
| -40670 | 16- 29B | -23690 | 448- 23A | -20280 | 390- 36A | -20540 | 50- 126A |
| -43240 | 398- 26B | -23700 | 448- 24A | -20280 | 398- 27A | -20540 | 260- 28A |
| -43250 | 294- 23B | -24030 | 50- 107A | -20280 | 471- 36A | -20550 | 265- 29A |
| -43320 | 506- 27A | -24040 | 50- 108A | -20280 | 514- 33A | -20560 | 286- 215A |
| -43500 | 50- 135B | -29230 | 332- 23B | -20280 | 518- 35A | 43712 -20730 | 248- 21A |
| -43660 | 492- 54A | -29260 | 50- 101B | -20290 | 28- 30A | -20760 | 248- 21B |
| -44040 | 464- 22A | 43110 -27030 | 14- 21A | -20290 | 316- 27A | -20930 | 248- 21C |
| -44470 | 205- 52B | -27110 | 14- 22A | -20290 | 316- 27B | 43751 -70490 | 292- 26A |
| -45310 | 140- 42A | -27430 | 14- 22B | -20300 | 14- 33A | -70500 | 292- 28A |
| -45540-7 | 208- 27B | 43111 -24990 | 16- 26A | -20300 | 54- 25A | 43780 -23710 | 411- 68A |
| -46730 | 523- 23A | -25170 | 16- 25A | -20300 | 233- 31A | -23710 | 437- 67A |
| -48430 | 489- 48A | -25310 | 495- 34A | -20300 | 260- 63A | -37490 | 364- 26A |
| -48440 | 492- 24A | -25400 | 16- 24A | -20300 | 265- 30A | -44750 | 489- 55A |
| -48490 | 489- 57A | -25420 | 16- 27A | -20300 | 353- 44A | 43800 -31060 | 361- 61A |
| -49030 | 514- 34A | -25430 | 16- 28A | -20300 | 390- 25A | -31830 | 135- 41C |
| -49610 | 514- 26A | -25470 | 36- 22A | -20300 | 395- 84A | 43805 -22940 | 135- 41A |
| -49620 | 526- 25A | -25480 | 36- 23A | -20310 | 237- 28A | -23330 | 135- 41B |
| -54790 | 93- 22B | 43113 -32830 | 462- 21A | -20310 | 260- 65A | 43845 -60070 | 286- 101A |
| -54800 | 93- 21B | -34610 | 462- 23A | -20330 | 407- 61A | 43871 -20190 | 298- 62A |
| -54810 | 93- 28B | -39780 | 466- 25A | -20330 | 489- 56A | -20700 | 298- 61A |
| -57160 | 353- 32B | -49780 | 462- 22A | -20340 | 19- 26A | 43890 -71340 | 349- 164A |
| -59850 | 178- 25B | -49780 | 466- 23A | -20340 | 28- 28A | -71430 | 36- 41A |
| -59970 | 119- 29B | -49920 | 466- 21A | -20340 | 254- 25A | 43900 -20370 | 224- 26A |
| 41755 -21540 | 119- 29C | -49970 | 466- 22A | -20340 | 260- 30A | -20420 | 338- 135A |
| -21550 | 119- 46A | 43124 -26100 | 237- 21A | -20340 | 265- 40A | -20790 | 376- 22A |
| -21560 | 111- 41B | -26110 | 237- 22A | -20340 | 316- 28A | -23760 | 64- 51A |
| -21570 | 111- 48A | -26410 | 233- 27A | -20350 | 22- 28A | -24420 | 103- 55A |
| -22330 | 495- 32A | -26430 | 233- 26A | -20350 | 233- 30A | -26420 | 156- 47A |
| -24490 | 135- 44B | -26510 | 233- 25A | -20350 | 237- 29A | -26710 | 156- 48A |
| -24800 | 50- 42B | 43300 -60090 | 272- 21A | -20350 | 260- 29A | -60160 | 196- 22B |
| -28610 | 2- 43A | -60100 | 272- 22A | -20350 | 265- 26A | -74420-7 | 246- 33A |
| -29210 | 50- 122B | 43420 -20030 | 208- 23A | -20350 | 334- 32A | -74420-7 | 537- 41A |
| -29220 | 50- 135C | -20030 | 210- 000A | -20350 | 344- 34A | -74550 | 540- 39A |
| 42001 -70580 | 540- 53A | 43424 -62070-7 | 62- 21A | -20350 | 349- 26A | -74560 | 540- 41A |
| 42004 -60460 | 64- 48A | 43550 -20890 | 265- 32A | -20350 | 353- 42A | -74570-7 | 244- 41A |
| 42017 -60150 | 64- 49A | -21160 | 161- 62A | -20350 | 383- 34A | -74570-7 | 534- 41A |
| 42730 -20020-7 | 42- 24A | -21160 | 165- 62A | -20350 | 395- 28A | -74580-7 | 244- 44A |
| -70110-7 | 42- 41A | -21170 | 161- 60A | -20350 | 395- 78A | -74580-7 | 534- 44A |
| 42752 -61430 | 60- 21A | -21170 | 165- 60A | -20350 | 400- 23A | -74700-7 | 306- 41A |
| 42753 -60890 | 60- 22A | -21210 | 254- 24A | -20350 | 446- 44A | -74740 | 537- 49A |
| 42765 -70070 | 33- 51A | -21210 | 260- 32A | -20350 | 462- 31A | -74870-7 | 246- 36A |
| 43000 -20090 | 103- 63A | -21210 | 261- 122A | -20350 | 498- 22A | -74870-7 | 537- 46A |
| -70120 | 540- 33A | -21210 | 265- 33A | -20350 | 514- 29A | -74880-7 | 246- 37A |
| 43005 -60080-7 | 244- 22A | -21210 | 282- 26A | -20350 | 523- 28A | -74880-7 | 537- 47A |
| -60080-7 | 534- 22A | -21210 | 316- 26A | -20350 | 526- 26A | -74910 | 192- 47A |
| 43022 -60130 | 289- 21A | -21210 | 364- 25A | -20360 | 353- 43A | -74920 | 537- 39A |
| 43100 -22030 | 33- 24A | -21210 | 366- 58A | -20360 | 392- 28A | -74940 | 537- 50A |
| -22180 | 33- 22A | -21230 | 161- 59A | -20370 | 22- 27A | -74950 | 220- 55A |
| -22190 | 33- 23A | -21230 | 165- 59A | -20370 | 260- 64A | -74960 | 220- 56A |
| -60070 | 237- 24B | -21260 | 260- 66A | -20370 | 265- 28A | -74980 | 190- 42A |
| -60120 | 237- 24A | -21270 | 254- 37A | -20370 | 286- 214B | -75060 | 537- 76A |
| 43103 -20770 | 344- 23A | -21270 | 260- 31A | -20460 | 14- 34A | -75200 | 537- 48A |
| -20780 | 344- 24A | -21270 | 265- 31A | -20460 | 233- 32A | 43925 -21260 | 56- 22A |
| -21100 | 466- 24A | -21290 | 530- 22A | -20460 | 237- 30A | -21570 | 58- 21A |
| -21150 | 324- 25A | -21300 | 530- 23A | -20460 | 334- 30A | -21580 | 58- 22A |
| -21160 | 324- 26A | -21440 | 265- 58A | -20460 | 390- 26A | 43932 -20030 | 156- 83A |
| -21170 | 324- 27A | -21480 | 260- 31B | -20460 | 392- 27A | -20040 | 161- 30A |
| -21180 | 344- 22A | -60100 | 270- 23A | -20460 | 392- 88A | -20040 | 165- 30A |

PARTS No. INDEX

| PART NUMBER | PAGE-SYM | PART NUMBER | PAGE-SYM | PART NUMBER | PAGE-SYM | PART NUMBER | PAGE-SYM | | | | |
|-------------|----------|-------------|----------|-------------|-----------|-------------|----------|-----------|-------|----------|-----------|
| 43932 | -20040 | 252- 30A | 44787 | -25020 | 486- 41A | 45375 | -27090 | 82- 22A | 46000 | -26080 | 58- 26A |
| | -20060 | 530- 24A | 44794 | -24230 | 425- 66A | | -27400 | 82- 22B | | -70950 | 226- 25A |
| | -70470 | 226- 54A | 44820 | -20650 | 460- 30A | | -60010 | 156- 30A | | -70960 | 226- 26A |
| | -70690 | 205- 55A | 44822 | -20660 | 80- 66A | | -60030 | 156- 31A | | -70970 | 226- 27A |
| | -70700 | 157- 84A | | -20660 | 80- 69A | 45520 | -70070 | 230- 22A | | -71840 | 12- 27A |
| | -70700 | 205- 54A | | -22000 | 156- 46A | 45600 | -24960 | 504- 23A | | -71890-7 | 246- 35A |
| | -70710 | 172- 26A | | -22030 | 161- 27A | | -26280 | 460- 25A | | -71890-7 | 537- 44A |
| | -70710 | 208- 36A | | -22030 | 165- 27A | | -26300 | 450- 25A | | -71890-7 | 540- 72A |
| | -70710 | 214- 89A | | -22050 | 39- 36A | | -26300 | 454- 26A | | -71900-7 | 537- 45A |
| | -70730 | 205- 56A | | -22070 | 205- 53A | | -26380 | 492- 53A | | -71900-7 | 540- 73A |
| | -70790 | 252- 34A | | -22130 | 156- 46B | | -60090 | 358- 23A | | -71950 | 540- 43A |
| | -70810 | 156- 49A | | -22150 | 214- 154B | | -60100 | 208- 24A | | -71980 | 192- 46A |
| | -70820 | 156- 50A | | -60370 | 248- 22A | | -60100 | 292- 000A | 46011 | -20050 | 85- 29A |
| | -70840 | 230- 24A | | -60380 | 156- 81A | | -60110 | 450- 26A | | -20050 | 111- 45A |
| | -70840 | 230- 44A | | -60390 | 161- 31A | | -60110 | 454- 27A | | -20050 | 119- 36A |
| | -70850 | 230- 25A | | -70650 | 135- 71A | | -60110 | 460- 26A | | -20050 | 124- 83A |
| 43953 | -90010 | 51- 203A | | -70660 | 80- 72A | | -70600 | 220- 31A | | -20050 | 124- 103A |
| | -90010 | 366- 83A | | -70660 | 80- 76A | | -70610 | 220- 32A | | -20050 | 338- 137A |
| 43956 | -71480 | 540- 59A | 44841 | -21870 | 425- 71A | | -70620 | 222- 28A | | -20050 | 366- 56A |
| | -71490 | 540- 60A | | -21920 | 425- 52A | 45610 | -24110 | 282- 22A | | -20150 | 368- 24A |
| | -71500 | 540- 61A | | -21930 | 425- 53A | | -24250 | 411- 22A | | -20150 | 432- 28A |
| | -71510 | 540- 74A | | -21940 | 425- 54A | | -24250 | 437- 22A | | -20170 | 64- 52A |
| | -71520-7 | 540- 75A | | -22000 | 425- 57A | | -70100 | 292- 21A | | -20170 | 411- 119A |
| 43962 | -20020 | 444- 23A | | -22220 | 425- 52B | | -70110 | 292- 24A | | -20170 | 411- 119B |
| | -20020 | 456- 23A | | -22450 | 425- 53B | 45624 | -70070 | 220- 33A | | -20170 | 437- 130A |
| | -20030 | 324- 37A | | -22480 | 425- 54B | 45701 | -70770 | 188- 42A | | -20180 | 16- 41A |
| | -20030 | 324- 37B | 44860 | -20210 | 188- 61A | | -71030 | 302- 54A | | -20180 | 80- 38A |
| | -20210 | 330- 45A | | -60120 | 188- 21A | | -71040 | 302- 55A | | -20180 | 115- 55A |
| | -20580 | 39- 74A | | -60230 | 188- 61B | | -71160-7 | 306- 43A | | -20180 | 304- 26A |
| | -21470 | 16- 35A | 44881 | -60390 | 302- 26A | | -71170-7 | 306- 44A | | -20180 | 309- 25A |
| | -21480 | 16- 36A | | -60490-7 | 306- 21A | | -71180-7 | 306- 45A | | -20190 | 16- 42A |
| 43963 | -70010 | 226- 28A | 44890 | -60330 | 192- 21A | | -71240 | 192- 43A | | -20190 | 39- 46A |
| | -70190-7 | 540- 67A | | -60340 | 190- 21A | | -71270 | 190- 47A | | -20190 | 93- 43A |
| 44074 | -20200 | 379- 73A | | -60350 | 302- 25A | | -71280 | 304- 47A | | -20190 | 93- 43B |
| 44081 | -70070-7 | 178- 41A | | -60370 | 304- 21A | 45715 | -70220 | 226- 52A | | -20190 | 103- 61A |
| 44083 | -62400 | 318- 21A | 44950 | -70750 | 540- 32A | 45830 | -20050-7 | 418- 21A | | -20190 | 115- 28A |
| 44093 | -61830 | 318- 22A | | -70760-7 | 244- 43A | | -60060 | 135- 46B | | -20190 | 119- 37A |
| 44180 | -21030 | 358- 58A | | -70760-7 | 534- 43A | | -60060 | 156- 79A | | -20190 | 126- 25A |
| | -21030 | 450- 54A | 44960 | -20570 | 64- 47A | | -60100 | 80- 37A | | -20190 | 130- 24A |
| | -21030 | 454- 55A | 45040 | -70250 | 192- 44A | | -60100 | 135- 46A | | -20190 | 135- 73A |
| | -21040 | 358- 59A | 45050 | -60120 | 218- 26A | | -70310 | 80- 80A | | -20190 | 224- 25A |
| | -21070 | 358- 62A | | -60120 | 222- 34A | | -70310 | 135- 82A | | -20190 | 504- 25A |
| | -21080 | 358- 61A | | -60130 | 300- 25A | | -70320 | 161- 79A | | -20190 | 506- 30A |
| | -21090 | 358- 60A | | -60140 | 265- 72A | | -70320 | 165- 82A | | -20200 | 39- 42B |
| | -21090 | 450- 55A | | -60140 | 294- 21A | | -70330 | 161- 80A | | -20200 | 103- 28A |
| | -21090 | 454- 56A | | -60140 | 300- 22A | | -70330 | 165- 83A | | -20200 | 115- 27A |
| 44184 | -24080 | 149- 91A | | -60140 | 478- 22A | | -70340 | 161- 79B | | -20250 | 2- 24A |
| | -24100 | 149- 92A | | -60140 | 498- 24A | | -70340 | 165- 82B | | -20290 | 2- 31A |
| | -24100 | 528- 21A | 45058 | -20010 | 298- 42A | | -70350 | 161- 80B | | -20290 | 39- 41A |
| | -60030 | 149- 93A | 45110 | -24920 | 161- 54A | | -70350 | 165- 83B | | -20630 | 432- 26A |
| 44340 | -70230 | 186- 21A | | -24920 | 165- 54A | 45850 | -60050 | 161- 52A | | -20950 | 411- 120A |
| | -70260 | 186- 22A | | -25010 | 161- 56A | | -60060 | 165- 52A | | -20950 | 411- 120B |
| 44487 | -60150 | 170- 21A | | -25020 | 161- 63A | 45870 | -20010 | 275- 24A | | -20950 | 437- 131A |
| | -60190 | 172- 21A | | -25030 | 165- 56A | | -30260 | 358- 22A | | -21220 | 2- 26A |
| 44721 | -64860 | 10- 21A | | -25040 | 165- 63A | | -30380 | 25- 21A | | -21300 | 250- 24A |
| | -64860 | 12- 000A | | -70240 | 540- 30A | | -30560 | 161- 57A | | -21300 | 282- 23A |
| | -72170 | 12- 21A | | -70250 | 540- 31A | | -30560 | 165- 57A | | -21650 | 202- 27A |
| 44730 | -20810 | 124- 48A | 45125 | -21860 | 411- 23A | | -30570 | 161- 55A | | -21650 | 254- 40A |
| 44771 | -23850 | 425- 203A | | -21860 | 437- 23A | | -30570 | 165- 55A | | -21650 | 260- 56A |
| | -23880-7 | 425- 201A | 45200 | -23580 | 432- 23A | | -30710 | 489- 54A | | -21650 | 265- 49A |
| | -23890-7 | 425- 202A | | -28850 | 100- 38A | | -70790 | 540- 34A | | -21650 | 265- 49B |
| | -23920-7 | 425- 204A | | -30710 | 58- 69A | 45980 | -30460 | 100- 21A | | -21650 | 286- 220A |
| 44774 | -22060 | 425- 82A | | -71680 | 33- 53A | | -30480 | 25- 22A | | -21660 | 260- 60A |
| | -22640-7 | 425- 83A | 45311 | -70920 | 226- 24A | | -60100 | 100- 21B | | -21980-7 | 73- 23A |
| | -23360-7 | 425- 84A | | -71700 | 226- 23A | 46000 | -20920 | 379- 75A | | -22320 | 60- 25A |
| | -24650 | 425- 82B | | -71760 | 349- 168A | | -25600 | 205- 50A | | -22710 | 356- 37A |
| 44787 | -24980 | 425- 81A | 45360 | -60020 | 205- 43A | | -25610 | 240- 26A | | -22930 | 103- 62A |
| | -25020 | 425- 221A | | -60020 | 214- 82A | | -25610 | 506- 24A | | -22930 | 161- 69A |
| | -25020 | 481- 25A | 45375 | -26950 | 82- 21A | | -25620 | 506- 25A | | -22930 | 165- 70A |

PARTS No. INDEX

| PART NUMBER | PAGE-SYM | PART NUMBER | PAGE-SYM | PART NUMBER | PAGE-SYM | PART NUMBER | PAGE-SYM | | | | |
|-------------|----------|-------------|----------|-------------|-----------|-------------|----------|-----------|-------|----------|-----------|
| 46011 | -23180 | 135- 56A | 49290 | -70250 | 220- 54A | 61802 | -06012 | 254- 39A | 61802 | -08020 | 115- 57A |
| | -23180 | 489- 63A | 49327 | -72070 | 339- 283A | | -06012 | 265- 53A | | -08020 | 119- 40A |
| | -23260 | 265- 59A | | -72080 | 339- 282A | | -06012 | 364- 34A | | -08020 | 128- 30A |
| | -23320 | 36- 26A | | -72080 | 374- 81A | | -06016 | 4- 34A | | -08020 | 135- 57B |
| | -23320 | 124- 83B | | -72340 | 339- 284A | | -06016 | 25- 38A | | -08020 | 135- 58A |
| | -23340 | 39- 42A | | -74570 | 339- 281A | | -06016 | 103- 66A | | -08020 | 168- 33A |
| | -23940 | 338- 116A | | -74570 | 374- 221A | | -06016 | 140- 43A | | -08020 | 178- 27A |
| | -24090 | 156- 54A | 49480 | -60010 | 156- 33A | | -06016 | 157- 90A | | -08020 | 208- 34A |
| | -24100 | 156- 55A | 49620 | -70240 | 12- 28A | | -06016 | 178- 26A | | -08020 | 214- 69A |
| | -24170 | 338- 162A | | -70250 | 12- 31A | | -06016 | 260- 62A | | -08020 | 237- 36A |
| | -70630-7 | 244- 42A | 50101 | -04660 | 39- 35A | | -06016 | 278- 24A | | -08020 | 240- 32A |
| | -70630-7 | 534- 42A | 50601 | -01770 | 36- 24A | | -06016 | 298- 65A | | -08020 | 244- 25A |
| 46013 | -70860 | 190- 45A | | -01780 | 280- 29A | | -06016 | 298- 123A | | -08020 | 250- 62A |
| 46023 | -90010 | 51- 205A | | -01800 | 280- 22A | | -06016 | 489- 60A | | -08020 | 260- 51A |
| | -90010 | 366- 85A | | -01810 | 280- 23A | | -06016 | 492- 27A | | -08020 | 278- 23A |
| 46024 | -20070 | 361- 66A | | -01830 | 280- 26A | | -06016 | 506- 33A | | -08020 | 286- 222A |
| 46926 | -70270 | 537- 38A | | -01850 | 298- 43A | | -06020 | 237- 34A | | -08020 | 316- 31A |
| | -70280 | 540- 64A | | -02310 | 268- 44A | | -06020 | 464- 31A | | -08020 | 334- 39A |
| 47119 | -20230 | 51- 177A | | -02320 | 268- 45A | | -06025 | 233- 37A | | -08020 | 349- 84A |
| 47131 | -21010 | 353- 64A | | -02350 | 280- 21A | | -06025 | 309- 31A | | -08020 | 364- 32A |
| | -21010 | 374- 70A | 53101 | -00730 | 54- 30A | | -06035 | 4- 53A | | -08020 | 492- 28A |
| | -21020 | 471- 162A | | -00730 | 54- 32A | | -06040 | 25- 77A | | -08020 | 534- 25A |
| | -21060 | 383- 52A | 61001 | -06050 | 304- 43A | | -06065 | 309- 32A | | -08025-7 | 36- 31A |
| | -21060 | 383- 54A | | -08020 | 304- 41A | | -08012 | 22- 33A | | -08025-7 | 80- 41A |
| | -21720 | 349- 102A | 61005 | -10020 | 2- 32A | | -08012 | 39- 54A | | -08025-7 | 289- 24A |
| | -21720 | 356- 62A | | -16050 | 149- 25A | | -08012 | 135- 58B | | -08025-7 | 364- 33A |
| | -21720 | 356- 64A | | -16110 | 149- 26A | | -08012 | 135- 74A | | -08030 | 298- 45A |
| | -21720 | 374- 206A | | -20050 | 149- 27A | | -08012 | 260- 52A | | -08030 | 344- 39A |
| | -21720 | 383- 59A | | -20060 | 58- 70A | | -08012 | 280- 30A | | -08030 | 349- 83A |
| | -21720 | 383- 111A | | -20070 | 149- 28A | | -08012 | 298- 21A | | -08030 | 356- 46A |
| | -21720 | 471- 61A | | -20120 | 149- 29A | | -08012 | 332- 29A | | -08030 | 448- 34A |
| | -21720 | 471- 166A | | -20130 | 149- 30A | | -08012 | 334- 42A | | -08030 | 452- 33A |
| | -21930-7 | 366- 502A | | -30170 | 248- 26A | | -08012 | 338- 113A | | -08030 | 462- 35A |
| | -21950 | 2- 30A | 61014 | -12070 | 60- 23A | | -08012 | 344- 42A | | -08030 | 489- 58A |
| | -22030 | 411- 128A | 61033 | -05012 | 19- 59A | | -08012 | 450- 32A | | -08035 | 228- 31A |
| | -22030 | 437- 138A | | -08035 | 512- 24A | | -08012 | 454- 32A | | -08035 | 282- 29A |
| | -71120-7 | 62- 41A | | -08035 | 518- 36A | | -08012 | 458- 25A | | -08035 | 286- 154A |
| | -73550 | 230- 45A | | -08035 | 523- 29A | | -08012 | 460- 32A | | -08035 | 518- 37A |
| | -73550 | 230- 46A | | -10016 | 202- 25A | | -08012 | 495- 36A | | -08045 | 282- 30A |
| | -73550 | 237- 52A | | -10020 | 282- 31A | | -08016-7 | 19- 32A | | -08050 | 338- 204A |
| | -73730 | 220- 59A | | -10030 | 135- 60A | | -08016-7 | 50- 133A | | -08050 | 374- 161A |
| | -73730 | 220- 61A | | -10035 | 430- 24A | | -08016-7 | 51- 188A | | -08055 | 14- 37A |
| | -73740 | 220- 60A | | -12030 | 260- 59A | | -08016-7 | 76- 38A | | -08055 | 30- 31A |
| | -73740 | 220- 62A | | -12030 | 430- 23A | | -08016-7 | 89- 81A | | -08060 | 379- 21A |
| | -73770 | 233- 53A | | -12030 | 430- 42A | | -08016-7 | 100- 44A | | -08070 | 334- 40A |
| | -73780 | 233- 51A | | -14035 | 320- 22A | | -08016-7 | 130- 25A | | -08075 | 224- 29A |
| | -73780 | 237- 51A | | -14070 | 2- 36A | | -08016-7 | 135- 57A | | -08075 | 374- 21A |
| | -73790 | 233- 52A | | -16040 | 156- 58B | | -08016-7 | 270- 25A | | -08095 | 523- 30A |
| | -76540 | 36- 46A | | -20075 | 60- 24A | | -08016-7 | 272- 23A | | -10012 | 6- 33A |
| | -77810 | 326- 94A | | -20140 | 2- 35A | | -08016-7 | 280- 27A | | -10012 | 82- 27A |
| | -77810 | 471- 64A | | -24450-7 | 73- 28A | | -08016-7 | 289- 46A | | -10012 | 82- 27B |
| | -77820 | 326- 69A | 61057 | -12040 | 328- 34A | | -08016-7 | 312- 24A | | -10012 | 407- 63A |
| | -77820 | 326- 92A | 61101 | -05020 | 289- 47A | | -08016-7 | 338- 22A | | -10016 | 25- 70A |
| | -77960 | 33- 73A | | -08030 | 512- 25A | | -08016-7 | 344- 40A | | -10016 | 50- 132A |
| | -78010-7 | 306- 46A | | -12040 | 326- 41A | | -08016-7 | 349- 85A | | -10016 | 73- 29A |
| | -78720 | 366- 90A | 61511 | -06020 | 240- 30A | | -08016-7 | 392- 40A | | -10016 | 78- 25A |
| | -78730 | 326- 95A | 61720 | -10634 | 228- 28A | | -08016-7 | 425- 153A | | -10016 | 80- 42A |
| | -78730 | 338- 187A | 61802 | -05012 | 366- 66B | | -08016-7 | 448- 35A | | -10016 | 89- 80A |
| | -78730 | 374- 145A | | -05012 | 501- 36A | | -08016-7 | 452- 34A | | -10016 | 89- 124A |
| | -90010 | 51- 204A | | -05016 | 366- 66A | | -08016-7 | 462- 36A | | -10016 | 93- 44A |
| | -90010 | 366- 84A | | -06010 | 254- 38A | | -08016-7 | 489- 59A | | -10016 | 103- 31A |
| 47171 | -20330 | 58- 66A | | -06010 | 261- 78A | | -08016-7 | 492- 58A | | -10016 | 115- 35A |
| 48965 | -70060 | 12- 23A | | -06010 | 261- 123A | | -08016-7 | 498- 25A | | -10016 | 132- 22A |
| | -70080 | 12- 26A | | -06010 | 265- 52A | | -08020 | 4- 30A | | -10016 | 132- 43A |
| 48971 | -70150 | 540- 48A | | -06010 | 282- 33A | | -08020 | 16- 38A | | -10016 | 208- 33A |
| 48976 | -61350 | 25- 61A | | -06010 | 316- 32A | | -08020 | 54- 29A | | -10016 | 228- 30A |
| | -61620 | 25- 61B | | -06010 | 366- 65A | | -08020 | 80- 40A | | -10016 | 237- 37A |
| 49060 | -70080 | 33- 57A | | -06010 | 506- 32A | | -08020 | 103- 30A | | -10016 | 260- 50A |
| | -70100 | 33- 57B | | -06012 | 224- 30A | | -08020 | 103- 64A | | -10016 | 268- 21A |

PARTS No. INDEX

| PART NUMBER | PAGE-SYM | PART NUMBER | PAGE-SYM | PART NUMBER | PAGE-SYM | PART NUMBER | PAGE-SYM |
|--------------|-----------|-------------|-----------|-------------|-----------|--------------|-----------|
| 61802 -10016 | 275- 32A | -10025 | 76- 37A | -10050 | 395- 34A | -12050 | 2- 41A |
| -10016 | 286- 221C | -10025 | 80- 43A | -10055 | 330- 42A | -12050 | 4- 32A |
| -10016 | 306- 26A | -10025 | 100- 45A | -10055 | 383- 38A | -12050 | 89- 32A |
| -10016 | 334- 43A | -10025 | 115- 30A | -10055 | 392- 38A | -12055 | 25- 35A |
| -10016 | 338- 69A | -10025 | 119- 42A | -10060 | 324- 42A | -12055 | 25- 73A |
| -10016 | 344- 38A | -10025 | 124- 55A | -10060 | 471- 39A | -12065 | 2- 42A |
| -10016 | 349- 121A | -10025 | 124- 65A | -10065 | 22- 31A | -12080 | 322- 32A |
| -10016 | 349- 149A | -10025 | 124- 84A | -10070 | 51- 186A | -12080 | 330- 38A |
| -10016 | 353- 45A | -10025 | 124- 104A | -10080 | 322- 34A | -12090 | 326- 38A |
| -10016 | 353- 45B | -10025 | 126- 26A | -10085 | 25- 69A | -12100 | 370- 28A |
| -10016 | 383- 36A | -10025 | 135- 59B | -10085 | 322- 33A | -12100 | 458- 24A |
| -10016 | 383- 36B | -10025 | 144- 26A | -10085 | 324- 41A | -12115 | 326- 66A |
| -10016 | 390- 40A | -10025 | 168- 31A | -10085 | 338- 202A | -16020 | 368- 26A |
| -10016 | 392- 36A | -10025 | 214- 68A | -10085 | 444- 31A | -16025 | 50- 21A |
| -10016 | 392- 90A | -10025 | 214- 117A | -10085 | 456- 31A | -16030 | 370- 29A |
| -10016 | 448- 33A | -10025 | 248- 25A | -10090 | 50- 48A | -16035 | 39- 47A |
| -10016 | 452- 32A | -10025 | 248- 42A | -10100 | 471- 121A | -16045 | 64- 56A |
| -10016 | 462- 34A | -10025 | 275- 29A | -10115 | 330- 41A | -16050 | 2- 33A |
| -10016 | 464- 32A | -10025 | 309- 30A | -12016 | 76- 40A | -16050 | 318- 30A |
| -10020 | 8- 24A | -10025 | 328- 33A | -12020 | 51- 138A | -16060 | 10- 23A |
| -10020 | 16- 39A | -10025 | 338- 203A | -12020 | 111- 27A | -16090 | 2- 34A |
| -10020 | 19- 34A | -10025 | 344- 41A | -12020 | 124- 25A | -20032 | 64- 57A |
| -10020 | 25- 71A | -10025 | 356- 47A | -12020 | 324- 40A | -20032 | 411- 129A |
| -10020 | 42- 23A | -10025 | 358- 36A | -12020 | 324- 40B | -20032 | 437- 139A |
| -10020 | 50- 47A | -10025 | 361- 69A | -12020 | 326- 40A | -20045 | 366- 21A |
| -10020 | 50- 47B | -10025 | 388- 23A | -12020 | 376- 23A | -20050 | 135- 22A |
| -10020 | 50- 131A | -10025 | 450- 31A | -12020 | 428- 22A | -20075 | 76- 35A |
| -10020 | 50- 131B | -10025 | 454- 31A | -12020 | 471- 81A | -24060 | 19- 31A |
| -10020 | 51- 189A | -10025 | 460- 31A | -12025 | 4- 33A | 61805 -24060 | 56- 23A |
| -10020 | 58- 71A | -10025 | 506- 31A | -12025 | 6- 32A | -24060 | 58- 25A |
| -10020 | 76- 39A | -10030 | 39- 51A | -12025 | 82- 30A | 62256 -51320 | 489- 65A |
| -10020 | 89- 31A | -10030 | 50- 130A | -12025 | 119- 43A | -51406 | 418- 45A |
| -10020 | 93- 45A | -10030 | 68- 22A | -12025 | 124- 26A | -51412 | 19- 68A |
| -10020 | 93- 45B | -10030 | 76- 41A | -12025 | 135- 59A | -51416 | 6- 29A |
| -10020 | 103- 32A | -10030 | 82- 29A | -12025 | 192- 26A | -51416 | 25- 37A |
| -10020 | 103- 65A | -10030 | 124- 84B | -12025 | 302- 31A | -51608 | 135- 61A |
| -10020 | 111- 46A | -10030 | 135- 76A | -12025 | 328- 36A | -51610 | 260- 53A |
| -10020 | 115- 29A | -10030 | 216- 28A | -12025 | 338- 42A | -51610 | 270- 26A |
| -10020 | 119- 41A | -10030 | 242- 22A | -12030 | 25- 34A | -51614 | 286- 42A |
| -10020 | 128- 28A | -10030 | 265- 51A | -12030 | 39- 49A | -51615 | 146- 22A |
| -10020 | 130- 26A | -10030 | 318- 31A | -12030 | 51- 139A | -51616 | 135- 62A |
| -10020 | 140- 24A | -10030 | 324- 43A | -12030 | 103- 33A | -51616 | 298- 46A |
| -10020 | 144- 25A | -10030 | 324- 43B | -12030 | 115- 31A | 62257 -51616 | 379- 85A |
| -10020 | 168- 32A | -10030 | 366- 63A | -12030 | 214- 25A | 62261 -14018 | 304- 49A |
| -10020 | 192- 25A | -10030 | 432- 27A | -12030 | 330- 40A | -14020 | 504- 26A |
| -10020 | 214- 116A | -10030 | 444- 53A | -12030 | 338- 41A | 62262 -14010 | 208- 35A |
| -10020 | 228- 29A | -10030 | 456- 53A | -12030 | 434- 25A | -15012 | 214- 83A |
| -10020 | 248- 62A | -10030 | 471- 38A | -12035 | 39- 61A | 62271 -15016 | 205- 58A |
| -10020 | 250- 25A | -10030 | 532- 22A | -12035 | 76- 36A | 62401 -81041 | 6- 35A |
| -10020 | 265- 50A | -10035 | 8- 25A | -12035 | 149- 31A | -81041 | 19- 69A |
| -10020 | 275- 33A | -10035 | 25- 72A | -12035 | 208- 32A | -81041 | 25- 40A |
| -10020 | 282- 28A | -10035 | 33- 38A | -12035 | 330- 40B | -81041 | 161- 71A |
| -10020 | 286- 221A | -10035 | 39- 65A | -12035 | 364- 30A | -81041 | 165- 73A |
| -10020 | 286- 221B | -10035 | 124- 47A | -12040 | 25- 36A | -81051 | 182- 22B |
| -10020 | 289- 25A | -10035 | 124- 56A | -12040 | 322- 31A | -81051 | 289- 48A |
| -10020 | 302- 30A | -10035 | 252- 31A | -12040 | 322- 31B | -81061 | 146- 25A |
| -10020 | 304- 25A | -10035 | 326- 42A | -12040 | 322- 31C | -81061 | 261- 79A |
| -10020 | 309- 37A | -10035 | 398- 30A | -12040 | 324- 39A | -81081 | 28- 33A |
| -10020 | 324- 47A | -10040 | 39- 50A | -12040 | 324- 39B | -81101 | 39- 57A |
| -10020 | 338- 134A | -10040 | 89- 37A | -12040 | 326- 39A | -81101 | 85- 32A |
| -10020 | 383- 71A | -10040 | 324- 48A | -12040 | 330- 39A | -81101 | 135- 67A |
| -10020 | 418- 44A | -10045 | 76- 42A | -12040 | 370- 27A | -81101 | 254- 43A |
| -10020 | 464- 33A | -10045 | 80- 44A | -12040 | 444- 32A | -81101 | 260- 55A |
| -10025 | 19- 35A | -10045 | 364- 31A | -12040 | 456- 32A | -81101 | 265- 47A |
| -10025 | 25- 71B | -10045 | 374- 101A | -12045 | 4- 31A | -81101 | 265- 47B |
| -10025 | 36- 28A | -10050 | 124- 64A | -12045 | 39- 48A | -81101 | 286- 218A |
| -10025 | 39- 52A | -10050 | 353- 46A | -12045 | 78- 26A | -81101 | 338- 136A |
| -10025 | 51- 187A | -10050 | 383- 37A | -12045 | 322- 36A | -81102 | 261- 80A |
| -10025 | 68- 22B | -10050 | 392- 39A | -12045 | 432- 25A | -81121 | 39- 56A |

PARTS No. INDEX

| PART NUMBER | PAGE-SYM | PART NUMBER | PAGE-SYM | PART NUMBER | PAGE-SYM | PART NUMBER | PAGE-SYM | | | | |
|-------------|----------|-------------|----------|-------------|-----------|-------------|----------|-----------|-------|----------|-----------|
| 62401 | -81121 | 244- 26A | 62480 | -21081 | 398- 31A | 62701 | -40101 | 228- 32A | 62721 | -06100 | 298- 47A |
| | -81121 | 275- 31A | | -21081 | 400- 24A | | -40101 | 324- 44A | | -08100 | 361- 72A |
| | -81122 | 39- 58A | | -21081 | 407- 31A | | -40101 | 324- 44B | | -10100 | 202- 26A |
| | -81201 | 2- 40A | | -21081 | 407- 31B | | -40101 | 338- 115A | | -10100 | 254- 41A |
| | -92081 | 361- 70A | | -21081 | 407- 62A | | -40101 | 383- 97A | | -10100 | 260- 57A |
| | -92101 | 358- 27A | | -21081 | 425- 154A | | -40101 | 444- 33A | | -10100 | 265- 48A |
| | -92101 | 450- 22A | | -21081 | 442- 32A | | -40101 | 456- 33A | | -10100 | 265- 48B |
| | -92101 | 454- 23A | | -21081 | 446- 45A | | -40121-7 | 39- 59A | | -10100 | 286- 219A |
| | -92101 | 460- 33A | | -21081 | 471- 41A | | -40121-7 | 338- 68A | | -12100 | 260- 61A |
| | -92121 | 358- 28A | | -21081 | 489- 61A | | -40121-7 | 338- 76A | | -12100 | 328- 35A |
| 62403 | -81061 | 489- 68A | | -21081 | 492- 29A | | -40121-7 | 356- 44A | | -20100 | 64- 58A |
| | -81142 | 489- 62A | | -21081 | 495- 37A | | -40121-7 | 471- 40A | 62731 | -12100 | 326- 43A |
| 62421 | -81074 | 4- 35A | | -21081 | 498- 26A | | -40121-7 | 471- 106A | 63002 | -01612 | 165- 74A |
| | -81074 | 25- 39A | | -21081 | 514- 36A | | -40161 | 526- 29A | | -02016 | 103- 27A |
| 62423 | -81095 | 356- 36A | | -21081 | 518- 38A | | -40201 | 334- 44A | | -02016 | 489- 47A |
| 62480 | -21051 | 182- 22A | | -21081 | 523- 31A | | -40201 | 356- 48A | | -02020 | 100- 42A |
| | -21061 | 4- 54A | | -21081 | 526- 27A | | -40201 | 392- 41A | | -02525 | 25- 29A |
| | -21061 | 25- 78A | | -21101-7 | 19- 60A | | -40201 | 395- 88A | | -02525 | 135- 63A |
| | -21061 | 135- 66A | | -21101-7 | 39- 55A | 62710 | -18081 | 39- 60A | | -02525 | 228- 27A |
| | -21061 | 228- 33A | | -21101-7 | 80- 45A | | -18081 | 338- 114A | | -03220 | 100- 41A |
| | -21061 | 268- 43A | | -21101-7 | 82- 31A | | -18081 | 344- 44A | | -04025 | 100- 43A |
| | -21061 | 278- 25A | | -21101-7 | 85- 31A | | -18101 | 2- 37A | 63422 | -45630 | 414- 27A |
| | -21061 | 306- 27A | | -21101-7 | 89- 33A | | -18101 | 6- 36A | | -45630 | 416- 27A |
| | -21061 | 309- 33A | | -21101-7 | 89- 82A | | -18101 | 25- 81A | | -45780 | 414- 28A |
| | -21061 | 364- 37A | | -21101-7 | 103- 37A | | -18101 | 68- 23A | | -45780 | 416- 28A |
| | -21081 | 2- 45A | | -21101-7 | 115- 34A | | -18101 | 111- 47A | | -46730 | 414- 29A |
| | -21081 | 14- 38A | | -21101-7 | 126- 27A | | -18101 | 119- 44A | | -46730 | 416- 29A |
| | -21081 | 19- 33A | | -21101-7 | 128- 29A | | -18101 | 142- 24A | 63812 | -00030 | 318- 26A |
| | -21081 | 22- 32A | | -21101-7 | 140- 25A | | -18101 | 318- 32A | | -00032 | 318- 27A |
| | -21081 | 28- 32A | | -21101-7 | 142- 23A | | -18101 | 338- 138A | 63813 | -00010 | 19- 66A |
| | -21081 | 33- 39A | | -21101-7 | 149- 72A | | -18101 | 430- 26A | 65051 | -01906-7 | 411- 66A |
| | -21081 | 50- 134A | | -21101-7 | 250- 26A | | -18101 | 504- 24A | | -01906-7 | 437- 65A |
| | -21081 | 50- 134B | | -21101-7 | 265- 55A | | -18121 | 4- 36A | | -02007 | 411- 45A |
| | -21081 | 50- 134C | | -21101-7 | 366- 64A | | -18121 | 16- 40A | | -02007 | 437- 44A |
| | -21081 | 54- 28A | | -21121 | 6- 34A | | -18121 | 19- 70A | | -02209 | 64- 55A |
| | -21081 | 80- 46A | | -21121 | 192- 27A | | -18121 | 25- 41A | | -02209 | 411- 67A |
| | -21081 | 85- 33A | | -21121 | 244- 26B | | -18121 | 25- 41B | | -02209 | 437- 66A |
| | -21081 | 100- 46A | | -21121 | 275- 30A | | -18121 | 39- 67A | | -05208 | 64- 50A |
| | -21081 | 100- 46B | | -21121 | 364- 35A | | -18121 | 115- 33A | 65210 | -12011 | 51- 241A |
| | -21081 | 103- 36A | | -21121 | 376- 24A | | -18121 | 119- 45A | | -12011 | 328- 71A |
| | -21081 | 103- 67A | | -21121 | 534- 26A | | -18121 | 330- 47A | | -12011 | 328- 72A |
| | -21081 | 115- 58A | | -21161 | 248- 27A | | -18121 | 430- 25A | | -12011 | 338- 183A |
| | -21081 | 178- 28A | | -21201 | 60- 27A | | -18121 | 430- 43A | | -12011 | 339- 260A |
| | -21081 | 233- 38A | 62701 | -20041 | 6- 37A | | -18141 | 2- 39A | | -12011 | 339- 321A |
| | -21081 | 237- 35A | | -20041 | 504- 27A | | -18141 | 25- 74A | | -12011 | 342- 41A |
| | -21081 | 237- 35B | | -20051 | 289- 49A | | -18141 | 320- 23A | | -12011 | 349- 101A |
| | -21081 | 254- 42A | | -40041 | 19- 71A | | -18161 | 39- 41B | | -12011 | 349- 103A |
| | -21081 | 260- 54A | | -40051 | 501- 35A | | -18161 | 80- 47A | | -12011 | 349- 169A |
| | -21081 | 260- 54B | | -40061 | 146- 23A | | -18161 | 149- 32A | | -12011 | 356- 61A |
| | -21081 | 265- 54A | | -40061 | 161- 32A | | -18161 | 156- 61A | | -12011 | 356- 63A |
| | -21081 | 268- 42A | | -40061 | 489- 64A | | -18181 | 64- 59A | | -12011 | 356- 65A |
| | -21081 | 280- 28A | | -40081 | 28- 34A | | -18201 | 2- 38A | | -12011 | 358- 51A |
| | -21081 | 282- 32A | | -40081 | 103- 34A | | -18201 | 58- 72A | | -12011 | 374- 82A |
| | -21081 | 316- 33A | | -40081 | 224- 31A | | -18201 | 60- 26A | | -12011 | 374- 141A |
| | -21081 | 330- 43A | | -40081 | 282- 35A | | -18201 | 149- 33A | | -12011 | 374- 205A |
| | -21081 | 332- 28A | | -40081 | 361- 71A | 62721 | -04100 | 6- 38A | | -12011 | 374- 207A |
| | -21081 | 334- 41A | | -40081 | 512- 26A | | -04100 | 19- 72A | | -12011 | 379- 87A |
| | -21081 | 344- 43A | | -40081 | 518- 39A | | -04100 | 25- 42A | | -12011 | 383- 60A |
| | -21081 | 349- 27A | | -40081 | 523- 32A | | -04100 | 418- 46A | | -12011 | 383- 112A |
| | -21081 | 349- 86A | | -40101 | 19- 36A | | -05100 | 19- 61A | | -12011 | 386- 41A |
| | -21081 | 353- 47A | | -40101 | 25- 43A | | -05100 | 289- 50A | | -12011 | 392- 111A |
| | -21081 | 356- 45A | | -40101 | 39- 76A | | -06100 | 4- 37A | | -12011 | 392- 114A |
| | -21081 | 364- 36A | | -40101 | 100- 49A | | -06100 | 25- 44A | | -12011 | 446- 62A |
| | -21081 | 383- 39A | | -40101 | 103- 35A | | -06100 | 135- 65A | | -12011 | 448- 51A |
| | -21081 | 390- 41A | | -40101 | 103- 70A | | -06100 | 135- 75A | | -12011 | 450- 51A |
| | -21081 | 392- 37A | | -40101 | 124- 85A | | -06100 | 146- 24A | | -12011 | 454- 51A |
| | -21081 | 392- 91A | | -40101 | 124- 85B | | -06100 | 260- 58A | | -12011 | 460- 51A |
| | -21081 | 395- 33A | | -40101 | 124- 105A | | -06100 | 270- 27A | | -12011 | 462- 51A |
| | -21081 | 395- 87A | | -40101 | 135- 64A | | -06100 | 286- 43A | | -12011 | 464- 51A |

PARTS No. INDEX

| PART NUMBER | PAGE-SYM | PART NUMBER | PAGE-SYM | PART NUMBER | PAGE-SYM | PART NUMBER | PAGE-SYM |
|-------------|----------|-------------|----------|-------------|----------|-------------|----------|
| 65210 | -12011 | 471- 62A | 65210 | -12038 | 332- 41A | 67031 | -07000 |
| | -12011 | 471- 161A | | -12044 | 330- 67A | | -07000 |
| | -12011 | 495- 51A | | -12044 | 330- 68A | 67040 | -08000 |
| | -12011 | 495- 53A | | -12044 | 330- 82A | | -09000 |
| | -12011 | 512- 63A | | -12044 | 330- 84A | | -09000 |
| | -12011 | 512- 66A | | -21085 | 318- 24A | | -09000 |
| | -12011 | 523- 72A | | -22060 | 366- 61A | | -09000 |
| | -12014 | 22- 73A | | -22075 | 50- 81A | | -09000 |
| | -12014 | 33- 59A | | -22190 | 366- 45A | | -09000 |
| | -12014 | 338- 91A | | -26125 | 318- 23A | | -12000 |
| | -12014 | 338- 92A | 65220 | -31019 | 326- 37A | | -12000 |
| | -12014 | 338- 181A | | -31019 | 444- 52A | | -12000 |
| | -12014 | 339- 264A | | -31019 | 456- 52A | | -12000 |
| | -12014 | 339- 285A | | -31019 | 471- 29A | | -19000 |
| | -12014 | 349- 41A | | -31024 | 50- 121A | | -19000 |
| | -12014 | 349- 170A | | -31024 | 51- 179A | | -19000 |
| | -12014 | 353- 63A | | -31024 | 322- 24A | | -19000 |
| | -12014 | 353- 65A | | -31024 | 322- 24B | | -19000 |
| | -12014 | 358- 52A | | -31024 | 322- 24C | | -19000 |
| | -12014 | 374- 67A | | -31024 | 324- 30A | | -25000 |
| | -12014 | 374- 68A | | -31024 | 326- 30A | | -25000 |
| | -12014 | 374- 69A | | -31024 | 330- 37A | | -25000 |
| | -12014 | 374- 71A | | -31024 | 444- 26A | | -32000 |
| | -12014 | 379- 86A | | -31024 | 456- 26A | | -32000 |
| | -12014 | 386- 44A | | -31024 | 458- 22A | | -38000 |
| | -12014 | 390- 61A | | -31027 | 50- 129B | | -38000 |
| | -12014 | 392- 62A | | -31027 | 328- 32A | | -38000 |
| | -12014 | 392- 63A | | -31027 | 330- 33A | | -50000 |
| | -12014 | 392- 64A | | -41010 | 328- 27A | | -75000 |
| | -12014 | 392- 112A | 65231 | -00041 | 514- 51A | 67041 | -38041 |
| | -12014 | 392- 113A | | -00061 | 334- 62A | 67230 | -15000 |
| | -12014 | 398- 51A | | -00081 | 353- 61A | | -15000 |
| | -12014 | 400- 41A | | -00081 | 514- 52A | | -15000 |
| | -12014 | 446- 61A | | -00121 | 334- 61A | | -15000 |
| | -12014 | 512- 61A | 65801 | -06016 | 492- 56A | | -15000 |
| | -12014 | 516- 41A | | -08016 | 80- 74A | 68035 | -10030 |
| | -12014 | 520- 41A | | -08016 | 80- 78A | | -10030 |
| | -12014 | 523- 71A | | -08016 | 309- 29A | | -10033 |
| | -12018 | 22- 57A | | -10016 | 80- 39A | | -10035 |
| | -12018 | 33- 58A | | -10016 | 100- 40A | | -10036 |
| | -12018 | 339- 259A | | -10032 | 89- 78A | | -10043 |
| | -12018 | 366- 87A | | -12016 | 80- 75A | | -10055 |
| | -12018 | 374- 83A | | -12016 | 80- 79A | | -10057 |
| | -12018 | 374- 142A | | -12060 | 316- 29A | | -10112 |
| | -12018 | 374- 144A | | -16016 | 260- 27A | | -10200 |
| | -12018 | 383- 53A | | -16032 | 89- 74A | | -10215 |
| | -12018 | 392- 61A | | -20016 | 28- 31A | | -20035 |
| | -12018 | 395- 51A | | -20032 | 89- 75A | | -20036 |
| | -12023 | 338- 185A | | -20032 | 260- 25A | | -20047 |
| | -12024 | 22- 56A | | -20060 | 54- 27A | | -20065 |
| | -12024 | 50- 62A | | -25016 | 82- 25A | | -20100 |
| | -12024 | 326- 67A | | -25160 | 254- 30A | | -20135 |
| | -12024 | 326- 93A | | -31032 | 89- 76A | | -30055 |
| | -12024 | 330- 81A | | -31032 | 254- 29A | | -30155 |
| | -12024 | 342- 42A | | -31032 | 260- 24A | 68045 | -10031 |
| | -12024 | 374- 143A | | -31060 | 89- 30A | | -10048 |
| | -12024 | 383- 51A | | -31160 | 254- 28A | | -10175 |
| | -12024 | 386- 42A | | -40032 | 115- 56A | | -10194 |
| | -12024 | 471- 63A | | -40060 | 135- 52A | | -20038 |
| | -12029 | 6- 51A | | -50032 | 89- 77A | | -20052 |
| | -12029 | 51- 151A | | -50060 | 135- 51B | | -20055 |
| | -12029 | 326- 68A | | -63032 | 142- 22A | | -20060 |
| | -12029 | 326- 91A | | -63060 | 135- 51A | | -20070 |
| | -12029 | 330- 83A | | -63060 | 135- 52B | | -20076 |
| | -12029 | 338- 186A | 67001 | -60000 | 19- 21A | | -20085 |
| | -12029 | 379- 84A | 67017 | -00001 | 28- 24A | | -20097 |
| | -12029 | 386- 43A | 67031 | -07000 | 175- 23A | | -20110 |
| | -12029 | 471- 163A | | -07000 | 175- 24A | | -20110 |
| | -12038 | 51- 155A | | -07000 | 175- 43A | | -20113 |
| | | | | | | | 175- 44A |
| | | | | | | | 178- 22A |
| | | | | | | | 28- 23A |
| | | | | | | | 14- 23A |
| | | | | | | | 51- 183A |
| | | | | | | | 54- 21A |
| | | | | | | | 390- 24A |
| | | | | | | | 395- 79A |
| | | | | | | | 395- 79B |
| | | | | | | | 14- 24A |
| | | | | | | | 14- 24B |
| | | | | | | | 395- 25A |
| | | | | | | | 395- 25B |
| | | | | | | | 22- 21A |
| | | | | | | | 30- 24A |
| | | | | | | | 30- 24B |
| | | | | | | | 128- 24A |
| | | | | | | | 128- 25A |
| | | | | | | | 128- 25B |
| | | | | | | | 50- 103A |
| | | | | | | | 50- 104A |
| | | | | | | | 89- 36A |
| | | | | | | | 50- 101A |
| | | | | | | | 50- 102A |
| | | | | | | | 51- 173A |
| | | | | | | | 330- 26A |
| | | | | | | | 330- 27A |
| | | | | | | | 328- 26A |
| | | | | | | | 328- 24A |
| | | | | | | | 328- 25A |
| | | | | | | | 233- 21A |
| | | | | | | | 233- 22A |
| | | | | | | | 233- 23A |
| | | | | | | | 233- 24A |
| | | | | | | | 237- 23A |
| | | | | | | | 349- 63A |
| | | | | | | | 518- 27A |
| | | | | | | | 518- 26A |
| | | | | | | | 356- 26A |
| | | | | | | | 518- 25A |
| | | | | | | | 349- 66A |
| | | | | | | | 471- 21A |
| | | | | | | | 495- 22A |
| | | | | | | | 514- 32A |
| | | | | | | | 349- 62A |
| | | | | | | | 471- 32A |
| | | | | | | | 353- 25A |
| | | | | | | | 514- 22A |
| | | | | | | | 353- 30A |
| | | | | | | | 353- 24A |
| | | | | | | | 395- 24A |
| | | | | | | | 22- 23A |
| | | | | | | | 356- 40A |
| | | | | | | | 349- 64A |
| | | | | | | | 356- 27A |
| | | | | | | | 495- 21A |
| | | | | | | | 356- 25A |
| | | | | | | | 471- 33A |
| | | | | | | | 514- 23A |
| | | | | | | | 353- 21A |
| | | | | | | | 353- 23A |
| | | | | | | | 526- 21A |
| | | | | | | | 353- 26A |
| | | | | | | | 523- 21A |
| | | | | | | | 344- 21A |
| | | | | | | | 349- 21A |
| | | | | | | | 446- 41A |
| | | | | | | | 349- 22A |
| | | | | | | | 68045 |
| | | | | | | | -20130 |
| | | | | | | | -30079 |
| | | | | | | | 68055 |
| | | | | | | | -10031 |
| | | | | | | | -10042 |
| | | | | | | | -10085 |
| | | | | | | | -10088 |
| | | | | | | | -10107 |
| | | | | | | | -10135 |
| | | | | | | | -20037 |
| | | | | | | | -20038 |
| | | | | | | | -20042 |
| | | | | | | | -20065 |
| | | | | | | | -20077 |
| | | | | | | | -20118 |
| | | | | | | | -20260 |
| | | | | | | | -20268 |
| | | | | | | | -30058 |
| | | | | | | | -30199 |
| | | | | | | | 68245 |
| | | | | | | | -50084 |
| | | | | | | | -50095 |
| | | | | | | | -50100 |
| | | | | | | | 68255 |
| | | | | | | | -60253 |
| | | | | | | | -60257 |
| | | | | | | | 68270 |
| | | | | | | | -70186 |
| | | | | | | | 68635 |
| | | | | | | | -10061 |
| | | | | | | | 68645 |
| | | | | | | | -10048 |
| | | | | | | | -30100 |
| | | | | | | | -30105 |
| | | | | | | | -30113 |
| | | | | | | | 68655 |
| | | | | | | | -10170 |
| | | | | | | | -30075 |
| | | | | | | | -30116 |
| | | | | | | | -30175 |
| | | | | | | | 68735 |
| | | | | | | | -20050 |
| | | | | | | | -20062 |
| | | | | | | | -30092 |
| | | | | | | | 68745 |
| | | | | | | | -20158 |
| | | | | | | | 68755 |
| | | | | | | | -20038 |
| | | | | | | | |

PARTS No. INDEX

| PART NUMBER | PAGE-SYM | PART NUMBER | PAGE-SYM | PART NUMBER | PAGE-SYM | PART NUMBER | PAGE-SYM | |
|-------------|----------|-------------|--------------|-------------|--------------|-------------|--------------|-----------|
| 69002 | -02200-7 | 51- 184A | 75011 -45400 | 407- 57A | 80106 -80614 | 165- 68B | 88031 -06101 | 444- 30A |
| | -02200-7 | 54- 24A | -45400 | 411- 127A | -80614 | 175- 29B | -06101 | 456- 30A |
| | -02200-7 | 390- 34A | -45400 | 437- 137A | -80614 | 175- 45B | -06121 | 4- 24A |
| | -02200-7 | 395- 82A | -45400 | 442- 28A | -80614 | 199- 104B | -06121 | 16- 37A |
| | -02300-7 | 14- 31A | 78023 -11280 | 224- 27A | -80616 | 161- 29B | -06121 | 338- 66A |
| | -02300-7 | 33- 34A | 80015 -90105 | 182- 23A | -80616 | 161- 68B | -06121 | 338- 75A |
| | -02300-7 | 395- 27A | 80102 -60616 | 205- 55B | -80616 | 165- 29B | -06121 | 471- 104A |
| | -02700-7 | 233- 34A | -60816 | 157- 84B | -80616 | 165- 69B | 88111 -11200 | 366- 50A |
| | -02700-7 | 237- 27A | -60816 | 205- 54B | -80620 | 170- 26B | -11890 | 19- 29A |
| | -03100-7 | 22- 29A | -60820 | 172- 26B | -80816 | 172- 24B | -12490 | 19- 54A |
| | -03100-7 | 30- 27A | -60820 | 208- 36B | -80820 | 214- 118B | -12490 | 366- 55A |
| | -03100-7 | 128- 26A | -60820 | 214- 89B | -80825 | 157- 95B | 88201 -00912 | 30- 23A |
| | -03800-7 | 50- 124A | -71016 | 82- 34A | -80835 | 156- 57B | -06704 | 338- 225A |
| | -05200-7 | 254- 23A | -71020 | 205- 56B | -91320 | 489- 65X | -06704 | 339- 231A |
| | -05700-7 | 51- 174A | -71030 | 242- 22B | 80109 -01016 | 202- 25B | -06704 | 349- 73A |
| | -05700-7 | 330- 34A | -81025 | 252- 34B | 81043 -04008 | 208- 35B | -06704 | 358- 26A |
| | -09800-7 | 495- 35A | 80104 -60614 | 286- 42B | 81044 -05012 | 205- 27B | -06704 | 448- 32A |
| | -09800-7 | 501- 30A | -60616 | 216- 29B | -05012 | 205- 59B | -06704 | 454- 22A |
| 69021 | -10606 | 19- 25A | -60616 | 294- 24B | -05012 | 214- 83B | -06704 | 460- 22A |
| 69022 | -10606 | 19- 22A | -60616 | 298- 144B | -05012 | 252- 33B | -06704 | 464- 29A |
| 69030 | -05400 | 50- 125A | -60616 | 312- 25B | -05012 | 358- 38B | -06704 | 471- 142A |
| | -05400 | 50- 125B | -60616 | 481- 24B | -05012 | 501- 34A | -06704 | 495- 26A |
| | -06700 | 328- 29A | -60620 | 240- 29B | 81045 -05016 | 205- 58B | -06706 | 338- 160A |
| | -07900 | 14- 29A | -60620 | 265- 57B | 87010 -00050 | 322- 25A | -06706 | 349- 144A |
| | -07900 | 328- 30A | -60620 | 298- 102B | -00054 | 330- 29A | -06706 | 358- 25A |
| | -10500 | 328- 28A | -60620 | 300- 27B | 87011 -00050 | 322- 26A | -06706 | 374- 43A |
| | -14300 | 36- 25A | -60625 | 286- 172B | -00054 | 330- 30A | -06706 | 379- 42A |
| | -14300 | 36- 25X | -60630 | 530- 25A | 87020 -25000 | 50- 127A | -06706 | 379- 47A |
| | -15600 | 36- 32A | -60820 | 214- 155B | -25000 | 330- 35A | -06706 | 512- 42A |
| 69081 | -23000-7 | 254- 32A | -60820 | 300- 26B | -25000 | 332- 26A | -06706 | 523- 52A |
| 69100 | -10600 | 407- 25A | 80106 -50408 | 492- 59A | -28000 | 495- 33A | -06708 | 22- 26A |
| | -10600 | 407- 55A | -50410 | 501- 33A | -31000 | 332- 25A | -06708 | 22- 52A |
| | -10600 | 442- 25A | -50412 | 157- 96B | -31000 | 448- 30A | -06708 | 392- 24A |
| | -20600 | 58- 67A | -50608 | 489- 67A | -31000 | 452- 30A | -06712 | 50- 50A |
| | -20600 | 407- 32A | -50610 | 205- 26B | -31000 | 462- 30A | -06716 | 50- 109A |
| | -20600 | 407- 56A | -50610 | 358- 37C | -40000 | 237- 38A | -06716 | 50- 109B |
| | -20600 | 442- 26A | -50612 | 489- 66A | -40000 | 332- 27A | -06720 | 50- 129A |
| | -60600 | 407- 60A | -50612 | 501- 32A | -43000 | 2- 44A | -06804 | 514- 25A |
| 69205 | -03000 | 51- 180A | -50612 | 530- 27A | -43000 | 51- 137A | 88215 -10904 | 349- 72A |
| | -03000 | 390- 31A | -50614 | 199- 46B | -43000 | 286- 215B | -10904 | 356- 32A |
| | -03000 | 395- 85A | -50616 | 186- 23B | -46000 | 50- 128A | -10904 | 374- 184A |
| | -06000 | 30- 22A | -50616 | 205- 25B | -46000 | 50- 128B | -10904 | 471- 145A |
| 69211 | -04000 | 233- 36A | -50616 | 205- 57B | -46000 | 50- 128C | -11106 | 353- 36A |
| 69811 | -19420 | 471- 28A | -50616 | 240- 31B | -46000 | 265- 41A | -11308 | 383- 29A |
| | -25210-7 | 50- 120A | -50616 | 252- 32B | -46000 | 344- 33A | -11916 | 471- 143A |
| | -25210-7 | 324- 31A | -50616 | 361- 28B | -52000 | 261- 82A | 88241 -03608 | 14- 35A |
| | -25210-7 | 324- 31B | -50616 | 498- 27A | 88031 -06061 | 4- 29A | -07104 | 338- 223A |
| | -25420 | 322- 23A | -50616 | 501- 31A | -06061 | 25- 33A | -07104 | 356- 31A |
| | -25420 | 324- 29A | -50820 | 111- 25B | -06061 | 100- 47A | -07104 | 358- 24A |
| | -25420 | 324- 29B | -50820 | 115- 32B | -06061 | 103- 68A | -07104 | 446- 43A |
| | -25420 | 326- 29A | -50820 | 119- 38B | -06081 | 89- 34A | -07104 | 450- 21A |
| | -25420 | 444- 25A | -50820 | 205- 60B | -06081 | 100- 48A | -07104 | 454- 21A |
| | -25420 | 456- 25A | -50820 | 214- 90B | -06081 | 282- 27A | -07104 | 471- 37A |
| | -32210-7 | 50- 115B | -50820 | 495- 39A | -06101 | 6- 30A | -07104 | 512- 45A |
| | -32210-7 | 330- 32A | -50820 | 501- 52A | -06101 | 39- 66A | -07104 | 523- 53A |
| 71347 | -33600 | 62- 22A | -60512 | 161- 66B | -06101 | 39- 66B | -07106 | 22- 54A |
| 72001 | -10600 | 407- 28A | -70416 | 184- 23B | -06101 | 93- 46A | -07106 | 33- 31A |
| | -10600 | 407- 28B | -70612 | 492- 30A | -06101 | 103- 38A | -07106 | 338- 62A |
| | -10600 | 407- 58A | -80412 | 175- 25B | -06101 | 103- 69A | -07106 | 338- 71A |
| | -10600 | 442- 29A | -80514 | 156- 52B | -06101 | 124- 46A | -07106 | 338- 155A |
| | -11500 | 39- 40A | -80514 | 188- 22B | -06101 | 124- 52A | -07106 | 349- 25A |
| | -20600 | 178- 24A | -80514 | 188- 62B | -06101 | 124- 61A | -07106 | 353- 38A |
| 72010 | -73000 | 14- 32A | -80514 | 188- 82B | -06101 | 124- 86A | -07106 | 374- 41A |
| 75011 | -25400 | 64- 54A | -80514 | 199- 83B | -06101 | 124- 86B | -07106 | 379- 49A |
| | -25400 | 407- 30A | -80514 | 199- 103B | -06101 | 324- 38A | -07106 | 400- 22A |
| | -25400 | 442- 31A | -80514 | 199- 123B | -06101 | 324- 38B | -07106 | 446- 42A |
| | -45400 | 64- 53A | -80610 | 156- 56B | -06101 | 330- 46A | -07106 | 512- 46A |
| | -45400 | 368- 25A | -80614 | 156- 53B | -06101 | 338- 112A | -07108 | 22- 30A |
| | -45400 | 407- 27A | -80614 | 161- 67B | -06101 | 383- 94A | -07108 | 33- 30A |

PARTS No. INDEX

| PART NUMBER | PAGE-SYM | PART NUMBER | PAGE-SYM | PART NUMBER | PAGE-SYM | PART NUMBER | PAGE-SYM |
|-------------|----------|-------------|----------|-------------|----------|-------------|----------|
| 88241 | -07108 | 374- 126A | 88511 | -02060 | 390- 33A | | |
| | -07108 | 395- 26A | | -02060 | 395- 80A | | |
| | -07112 | 22- 25A | | -02121 | 30- 30B | | |
| | -07112 | 22- 53A | | -03060 | 33- 33A | | |
| | -07112 | 50- 44A | | -03080 | 14- 28A | | |
| | -07112 | 50- 44B | | -03080 | 33- 32A | | |
| | -07112 | 50- 111A | | -03080 | 395- 30A | | |
| | -07112 | 330- 62A | | -03121 | 22- 24A | | |
| | -07116 | 50- 112A | | -03121 | 30- 30A | | |
| | -07120 | 332- 24A | | -03160 | 50- 116A | | |
| | -07204 | 339- 232A | | -03200 | 50- 115A | | |
| | -07204 | 349- 71A | | -03240 | 330- 66A | | |
| | -07204 | 460- 23A | 88820 | -00028 | 353- 41A | | |
| | -07204 | 471- 146A | | -00028 | 395- 31A | | |
| | -07204 | 512- 44A | | -00032 | 383- 31A | | |
| | -07206 | 349- 146A | | -00032 | 392- 34A | | |
| | -07206 | 374- 42A | | -00040 | 471- 30A | | |
| | -07206 | 379- 44A | | -00050 | 322- 27A | | |
| | -07206 | 516- 21A | | -00054 | 330- 31A | | |
| | -07208 | 374- 123A | | | | | |
| | -07212 | 50- 45A | | | | | |
| | -07212 | 374- 125A | | | | | |
| | -07216 | 6- 26A | | | | | |
| | -07216 | 6- 26B | | | | | |
| | -07216 | 51- 136A | | | | | |
| | -07216 | 330- 64A | | | | | |
| | -07224 | 330- 65A | | | | | |
| 88255 | -10904 | 374- 181A | | | | | |
| | -10904 | 383- 33A | | | | | |
| | -10904 | 383- 96A | | | | | |
| | -10904 | 471- 26A | | | | | |
| | -11106 | 374- 44A | | | | | |
| | -30904 | 349- 75A | | | | | |
| | -30904 | 374- 182A | | | | | |
| | -31308 | 383- 28A | | | | | |
| | -31916 | 471- 144A | | | | | |
| 88302 | -41208 | 30- 32A | | | | | |
| 88370 | -12006 | 54- 31A | | | | | |
| | -12008 | 14- 36B | | | | | |
| 88372 | -51208 | 14- 36A | | | | | |
| 88390 | -14202 | 495- 54A | | | | | |
| | -14202 | 512- 67A | | | | | |
| | -16102 | 407- 26A | | | | | |
| | -16102 | 407- 26B | | | | | |
| | -16102 | 442- 27A | | | | | |
| | -21304 | 328- 51A | | | | | |
| | -21304 | 328- 52A | | | | | |
| | -21304 | 339- 228A | | | | | |
| | -21304 | 339- 301A | | | | | |
| | -21304 | 342- 22A | | | | | |
| | -21304 | 349- 148A | | | | | |
| | -21304 | 374- 64A | | | | | |
| | -21304 | 374- 185A | | | | | |
| | -21304 | 386- 21A | | | | | |
| | -21304 | 392- 89A | | | | | |
| | -21304 | 523- 57A | | | | | |
| | -21306 | 22- 55A | | | | | |
| | -21306 | 386- 27A | | | | | |
| | -21306 | 392- 29A | | | | | |
| | -21308 | 374- 65A | | | | | |
| | -21312 | 342- 24A | | | | | |
| | -21312 | 386- 22A | | | | | |
| | -21508 | 366- 57A | | | | | |
| 88511 | -01060 | 51- 181A | | | | | |
| | -01060 | 54- 22A | | | | | |
| | -01060 | 390- 32A | | | | | |
| | -01060 | 395- 81A | | | | | |
| | -01081 | 233- 35A | | | | | |
| | -01121 | 30- 25A | | | | | |

MEMO

KCM Corporation

2680 Oka Inami-cho Kako-gun, Hyogo 675-1113

All rights reserved, No copy allowed without written consent.

Printed in Japan

93321-00051

