



93313-00124

December 2006

# ***PARTS CATALOG***

***WHEEL LOADER***

***90Z V***

Powered by CUMMINS QSM11 Engine

Serial No. 90C4-5001 ~



# CONTENTS I

- Before Use
- Chassis No. and Manufacturer's Serial No.
- CONTENTS II
- PARTS NAME INDEX
- 90ZV
- CHASSIS AND ELECTRICAL SYSTEM

FRONT CHASSIS GROUP .....	1
LIFT ARM GROUP .....	3
PIN MOUNT .....	5
REAR CHASSIS GROUP .....	7
CENTER PIN GROUP .....	11
FUEL TANK GROUP .....	13
OIL TANK GROUP .....	15
FLOOR BOARD GROUP .....	19
SEAT STAND & CONTROL BOX MOUNT .....	21
CONTROL BOX COVER MOUNT .....	23
CONTROL BOX COVER MOUNT .....	27
OPERATION STAND GROUP .....	29
DECK & FENDER GROUP .....	31
DECK & FENDER GROUP .....	33
STEP & HANDRAIL GROUP .....	35
STEP & HANDRAIL GROUP .....	37
SCREEN BOARD MOUNT .....	39
ENGINE ROOM MOUNT .....	41
ENGINE ROOM MOUNT .....	43
RADIATOR GUARD MOUNT .....	45
REAR GRILLE GROUP .....	49
WIND SHIELD GROUP .....	53
COVER MOUNT .....	55
SEAT GROUP .....	57
SEAT .....	59
SUSPENSION .....	61
GREASE PIPING <FOR FRONT CHASSIS> .....	63

GREASE PIPING <FOR REAR CHASSIS>.....	67
GAUGE GROUP .....	69
ELECTRICAL PARTS MOUNT .....	71
ELECTRICAL PARTS MOUNT .....	75
FRONT LAMP MOUNT.....	79
REAR LAMP MOUNT.....	81
BATTERY MOUNT.....	85
INSTRUMENT PANEL & SWITCH MOUNT .....	87
ELECTRICAL WIRING - FRONT CHASSIS.....	89
ELECTRICAL WIRING - REAR CHASSIS.....	91
ELECTRICAL WIRING - FLOOR BOARD .....	97

• POWER SYSTEM

POWER GROUP.....	103
DRAIN LINE.....	105
2ND PROPELLER SHAFT .....	107
3RD PROPELLER SHAFT .....	109
RADIATOR MOUNT.....	111
RADIATOR GROUP .....	115
OIL MOTOR .....	117
RADIATOR .....	119
WATER LINE.....	121
AIR COOLER LINE.....	123
AIR CLEANER GROUP .....	125
EXHAUST GROUP .....	127
FUEL LINE .....	131

• TORQUE CONVERTER AND TRANSMISSION SYSTEM

TRANSMISSION HYDRAULIC LINE.....	133
TORQUE CONVERTER.....	135
TORQUE CONVERTER.....	137
TORQUE CONVERTER GEAR SHAFT & OIL PUMP G .....	139
TORQUE CONVERTER GEAR SHAFT & OIL PUMP G .....	141
TRANSMISSION.....	143
TRANSMISSION.....	145
TRANSMISSION CASE GROUP .....	147
TRANSMISSION CASE GROUP .....	149

FORWARD & 3RD CLUTCH .....	151
FORWARD & 3RD CLUTCH .....	153
4TH CLUTCH .....	155
4TH CLUTCH .....	157
REVERSE & 2ND CLUTCH .....	159
REVERSE & 2ND CLUTCH .....	161
1ST CLUTCH .....	163
1ST CLUTCH .....	165
OUTPUT SHAFT GROUP .....	167
OUTPUT SHAFT GROUP .....	169
TRANSMISSION CONTROL VALVE .....	171
TRANSMISSION CONTROL VALVE .....	173
REPAIR KIT .....	175
REPAIR KIT .....	177

- AXLE AND DIFFERENTIAL

FRONT AXLE GROUP .....	179
REAR AXLE GROUP .....	183
AXLE SUPPORT GROUP .....	187
AXLE SUPPORT GROUP .....	189
FRONT DIFFERENTIAL .....	191
FRONT DIFFERENTIAL .....	193
REAR DIFFERENTIAL .....	197
REAR DIFFERENTIAL .....	199
TIRE & DISC WHEEL GROUP .....	203

- BRAKE SYSTEM

BRAKE LINE - FLOOR BOARD .....	205
BRAKE LINE - REAR CHASSIS .....	207
BRAKE LINE - AXLE .....	209
BRAKE LINE - ACCUMULATOR .....	213
AIR BREATHER MOUNT .....	217
PARKING BRAKE GROUP .....	221
BRAKE VALVE GROUP .....	223
VALVE UNIT .....	225
BRAKE VALVE .....	227
BRAKE VALVE .....	229

OIL CYLINDER .....	231
UNLOADER VALVE .....	233

• CONTROL SYSTEM

STEERING WHEEL MOUNT .....	235
SHIFT LEVER GROUP .....	237
TILT CASE GROUP .....	239
VALVE CONTROL GROUP .....	241
VALVE CONTROL GROUP .....	243
FUEL CONTROL GROUP .....	245
STEERING CYLINDER GROUP .....	247
STEERING VALVE .....	249
STEERING VALVE .....	251
ORBITROLL .....	253
STEERING CYLINDER .....	255
BUCKET POSITIONER GROUP .....	257
KICKOUT GROUP .....	259

• LOADING HYDRAULIC SYSTEM

LOADING HYDRAULIC LINE - FRONT CHASSIS .....	261
LOADING HYDRAULIC LINE - REAR CHASSIS <F .....	265
LOADING HYDRAULIC LINE - REAR CHASSIS <F .....	267
LOADING HYDRAULIC LINE - STEERING CYLIND .....	269
LOADING HYDRAULIC LINE - CENTER PIN .....	271
LOADING HYDRAULIC LINE - OIL COOLER .....	273
HYDRAULIC LINE - FAN MOTOR .....	275
PILOT HYDRAULIC LINE - FRONT CHASSIS .....	279
PILOT HYDRAULIC LINE - REAR CHASSIS .....	281
PILOT HYDRAULIC LINE - CONTROL BOX .....	285
PILOT HYDRAULIC LINE - CONTROL BOX .....	287
OIL PUMP .....	289
ACCUMULATOR .....	291
CONTROL VALVE .....	293
PILOT VALVE .....	295
PILOT VALVE .....	299
STOP VALVE .....	303
FAN MOTOR VALVE .....	307

LIFT CYLINDER .....	309
TILT CYLINDER .....	311
TILT CYLINDER .....	313
FITTING MOUNT .....	315

- BUCKET, ACCESSORIES, ETC

BUCKET <FOR GENERAL PURPOSE> .....	317
BUCKET <FOR LIGHT MATERIALS> .....	319
MARKING GROUP .....	321
CAP MOUNT .....	325
LOCK GROUP .....	327
REPAIR & MAINTENANCE PARTS .....	329

- CAB

CAB MOUNT .....	331
CAB .....	333
DOOR GROUP .....	337
FRONT WIPER & WINDOW WASHER GROUP .....	341
ELECTRICAL PARTS GROUP .....	343
ELECTRICAL WIRING - CAB .....	345
MIRROR GROUP .....	347
REAR WIPER & WINDOW WASHER GROUP .....	349
CAB ACCESSORIES MOUNT .....	351
COVER GROUP - CAB .....	355
AIR DUCT GROUP - FLOOR BOARD .....	357
DAMPER ASSY .....	361
AIR CONDITIONER MOUNT .....	365
AIR CONDITIONER MOUNT .....	367
AIR CONDITIONER COVER GROUP .....	369
AIR CONDITIONER LINE - REAR CHASSIS .....	371
CONDENSER & COVER MOUNT .....	373
COMPRESSOR MOUNT .....	375
AIR CONDITIONER UNIT .....	377
AIR CONDITIONER UNIT .....	379
BLOWER ASSY .....	381
BLOWER ASSY .....	383
CONDENSER .....	385

- 90ZV<OPTION>

- OPTION

WEIGHT MOUNT <ADDITIONAL - TYPE>.....	387
FRONT LARGE FENDER .....	389
MIRROR GROUP.....	391
GUARD MOUNT .....	393
LIFT ARM <HIGH LIFT ARM SPEC.> .....	395
TILT CYLINDER <HIGH LIFT ARM SPEC.> .....	397
TILT CYLINDER <HIGH LIFT ARM SPEC.> .....	399
HYDRAULIC LINE <HIGH LIFT ARM SPEC.>.....	401
ELECTRICAL WIRING <HIGH LIFT ARM SPEC.>.....	403
GAEASE PIPING <HIGH LIFT ARM SPEC.>.....	405
FAN MOTOR HYDRAULIC LINE <FOR REVERSING .....	407
FAN MOTOR HYDRAULIC LINE <FOR REVERSING .....	411
HYDRAULIC LINE <FOR REVERSING FAN>.....	413
FAN MOTOR VALVE <FOR REVERSING FAN> .....	415
FAN MOTOR VALVE <FOR REVERSING FAN> .....	417
MOTOR MOUNT <FOR REVERSING FAN>.....	419
MOTOR MOUNT <FOR REVERSING FAN>.....	421
FAN MOUNT <FOR REVERSING FAN>.....	423
CABLE MOUNT <FOR REVERSING FAN>.....	425
CABLE MOUNT <FOR REVERSING FAN>.....	427
BRAKE LINE - REAR CHASSIS <FOR REVERSING .....	431
RADIATOR GROUP <DUST-PROOF> .....	433
RADIATOR <DUST-PROOF>.....	435
LIMITED SLIP DIFFERENTIAL MOUNT <FRONT &.....	437
FRONT CHASSIS HYDRAULIC LINE <3-WAY PIPING>.....	439
FRONT PILOT HYDRAULIC LINE <3-WAY PIPING>.....	441
PILOT HYDRAULIC LINE <3-WAY PIPING>.....	443
PILOT HYDRAULIC LINE <3-WAY PIPING>.....	445
HYDRAULIC LINE <3-WAY PIPING> .....	447
CONTROL VALVE .....	449
PILOT VALVE .....	451
PILOT VALVE <3-WAY PIPING> .....	453
SEQUENCE VALVE .....	455
CONTROL GROUP <FOR HYDRAULIC SINGLE LEVE .....	457
CONTROL GROUP <FOR HYDRAULIC SINGLE LEVE .....	459

CONTROL GROUP <FOR SINGLE LEVER>.....	461
PILOT HYDRAULIC LINE <FOR HYDRAULIC SING .....	463
PILOT HYDRAULIC LINE <FOR SINGLE LEVER> .....	467
PILOT VALVE <FOR HYDRAULIC SINGLE LEVER> .....	469
RIDE CONTROL - SWITCH MOUNT .....	471
RIDE CONTROL - ELECTRICAL PARTS MOUNT .....	473
RIDE CONTROL - HYDRAULIC LINE .....	475
RIDE CONTROL - HYDRAULIC LINE .....	477
RIDE CONTROL - ACCUMULATOR .....	481
RIDE CONTROL - ACCUMULATOR .....	483
EMERGENCY STEERING GROUP .....	485
ELECTRICAL WIRING <FOR EMERGENCY STEERIN .....	487
PUMP UNIT .....	489
SEAT MOUNT .....	491
ARMREST ASSY .....	493
HYDRAULIC LINE .....	495
VALVE MOUNT.....	497
SOLENOID VALVE ASSY.....	499
BOX MOUNT.....	503
SWITCH MOUNT .....	505
CABLE MOUNT .....	509
COVER MOUNT .....	513
COVER MOUNT .....	515
SPONGE MOUNT .....	517
4-WAY FLASHER .....	519

- 90ZV<OPTION>

- OPTION <HOT SLAG SPEC.>

FRONT CHASSIS GROUP.....	521
FUEL TANK GROUP.....	525
OIL TANK GROUP.....	527
FLOOR BOARD GROUP .....	529
STEP & HANDRAIL GROUP .....	531
REAR GRILLE GROUP .....	533
COVER MOUNT .....	535
GREASE PIPING <FOR FRONT CHASSIS> .....	539
FRONT LAMP MOUNT.....	541

ELECTRICAL WIRING - FRONT CHASSIS.....	543
ELECTRICAL WIRING - REAR CHASSIS.....	547
ELECTRICAL WIRING - FLOOR BOARD .....	551
SWITCH MOUNT <FOR EMERGENCY E/G STOP> .....	553
POWER GROUP.....	557
3RD PROPELLER SHAFT .....	559
WATER LINE.....	561
AIR CLEANER GROUP .....	563
FUEL LINE .....	565
HYDRAULIC LINE <FOR REVERSING FAN> .....	567
HYDRAULIC LINE <FOR REVERSING FAN> .....	569
MOTOR MOUNT <FOR REVERSING FAN> .....	571
FAN MOUNT <FOR REVERSING FAN>.....	573
CABLE MOUNT <FOR REVERSING FAN>.....	575
BRAKE LINE - REAR CHASSIS <FOR REVERSING .....	579
TRANSMISSION HYDRAULIC LINE.....	581
OUTPUT SHAFT GROUP .....	583
FRONT AXLE GROUP .....	585
REAR DIFFERENTIAL .....	587
BRAKE LINE - FLOOR BOARD .....	589
BRAKE LINE - REAR CHASSIS .....	591
BRAKE LINE - AXLE.....	593
BRAKE LINE - ACCUMULATOR .....	597
AIR BREATHER MOUNT .....	599
BRAKE LINE - REAR CHASSIS <FOR PARKING B .....	601
VALVE MOUNT <FOR PARKING BRAKE RELEASE S .....	605
LABEL MOUNT <FOR PARKING BRAKE RELEASE S .....	607
BUCKET POSITIONER GROUP .....	609
LOADING HYDRAULIC LINE - FRONT CHASSIS.....	611
LOADING HYDRAULIC LINE - REAR CHASSIS <F .....	613
LOADING HYDRAULIC LINE - STEERING CYLIND.....	615
LOADING HYDRAULIC LINE - CENTER PIN.....	617
PILOT HYDRAULIC LINE - FRONT CHASSIS .....	619
PILOT HYDRAULIC LINE - REAR CHASSIS .....	621
PILOT HYDRAULIC LINE - CONTROL BOX .....	623
MIRROR GROUP.....	625
WINDOW GLASS MOUNT .....	627
CAB ACCESSORIES MOUNT.....	631
CAB OPTION PARTS.....	635
• PARTS NO. INDEX.....	638

# Before Use

## I. Introduction

This parts catalog is applied to models indicated on the cover.  
Parts of special specifications are not included.  
For engines, refer to the "Engine Parts Catalog" offered separately.

## II. How to Order Parts

When ordering a part, refer to illustrations and lists in this parts catalog, and clearly notify our company of the model name, the chassis No., the parts No., the parts name, the required quantity, etc.

## III. How to Look at Parts Catalog

Illustrations in the parts catalog show the "position and shape" of each part in the range required in ordering. Accordingly, illustrations do not always agree with actual parts.

### 1. How to look at illustrations

The illustration shown below as an example helps you to understand how to look at illustrations.

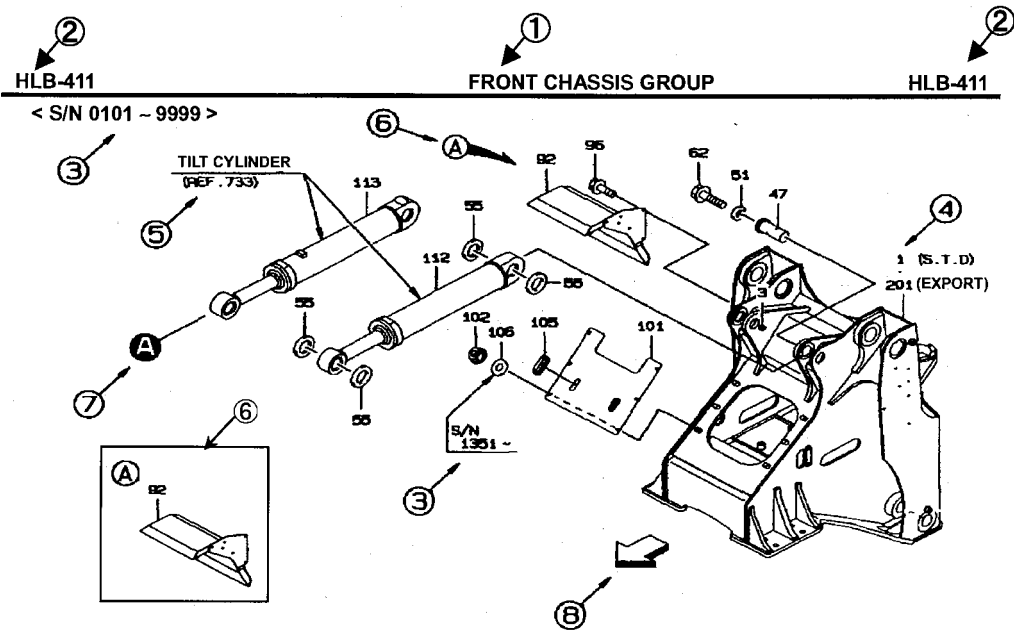

Encircled numbers indicate the following contents:

- ① section name
- ② Model code, section No.
- ③ Applicable chassis Nos. (which indicate the application start and end chassis Nos.)
- ④ Symbol (which corresponds to the "SYMBOL" column shown in the list)
- ⑤ Relevant unit guide symbol
- ⑥ Balloon symbol (which indicates presence of a detailed figure)
- ⑦ Connection symbol (shows where one component connects to another component)
- ⑧ Direction symbol (which indicates the front of the machine)

## 2. How to use the lists

The list shown below as an example helps you to understand how to use the lists.

SYM- BOL	PART NUMBER	PART NAME	UNIT Q'TY	SERIAL (A) (B)	NPD	REMARKS				REMARK
						(A)	(B)	(C)	(D)	
1A	34256-20050	CHASSIS ASSY, FRONT	1	101-120		Y01				
B	34256-20060	CHASSIS ASSY, FRONT	1	121-	B	Y02				
2A	30040-20060	ARM ASSY, LIFT	1	101-		Y03				
3A	44340-70210	MIRROR	1	101-120						
B	44344-70020	MIRROR, ROOM	1	121-	B					WA1
4A	40901-26700	BRACKET	1	101-120						
B	41605-41290	PLATE	1	121-	B					A1
41A	41621-20340	STOPPER	3	101-		01	02			
42A	41621-20320	STOPPER	2	101-		01	02			
51A	49327-60600	SEAL KIT	1	101-						QK1
61A	47193-70040	RING SLIPPER	1	101-						K1
62A	47171-70020	RING, WEAR	1	101-						K1

Encircled numbers indicate the following contents:

① ○○○ (MODEL CODE)

Model code shown in the parts catalog (which is different from the model name of the main unit)

② □□□ (SECTION NO.)

Key in retrieval in "SECTION INDEX"

③ SYMBOL

Key to find a parts No. from an illustration (unit drawing)

However, a value starting with three "0" such as "000A" and "000B" indicates the "unit assembly".

④ PART NUMBER

⑤ PART NAME

⑥ UNIT Q'TY

(1) This column indicates the quantity of one set

However, when the "SYMBOL" column indicates "000A", "000B", etc., the "UNIT Q'TY" column indicates the quantity for one machine.

(2) A value with "M" such as "1M" and "2M" indicates that the part is sold in the unit of shown value.

The actual length is shown in the "REMARK" column.

[Example 1] When the "UNIT Q'TY" column indicates "2M" and the "REMARK" column indicates "L=1700", the actual length is 1,700 mm and the part is sold in the unit of 2 meters.

[Example 2] When the "UNIT Q'TY" column indicates "2M" and the "REMARK" column indicates "L=1400xQ'TY 2", the actual length of 1,400 mm is used in 2 positions and the part is sold in the unit of 2 meters. If the part is required in 2 positions, order "3 meters".

(3) When "A/R" is indicated, order the required quantity. This is normally used for shims or liners.

⑦ SERIAL(A) • SERIAL(B) (applicable chassis Nos.)

SERIAL(A) : Indicates the application start chassis No.

SERIAL(B) : Indicates the application end chassis No.

However, the torque converter, the transmission and the cab are different from the chassis No. (The serial number shown is for the component – not the machine or chassis.)

⑧ REMARKS: [N] (not for sale)

Parts not for sale are indicated as "N".

⑨ REMARKS: [P] (parts compatibility)

The parts compatibility is indicated in symbols, A, B and C having the following meanings:

[A] A new part and an old part are completely interchangeable with each other.

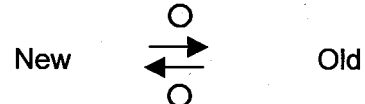

[B] A new part and an old part are not interchangeable with each other.

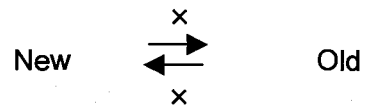

[C] A new part is an alternative of an old part. In this case, an old part is not interchangeable with a new part.

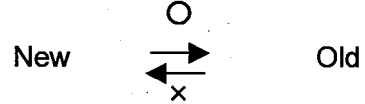

⑩ REMARKS: [D]

[D] Indicates that the part is deleted.

[H] Indicates that production or supply of the part is stopped. An alternative is shown just below.

⑪ REMARKS: [(A)], [(B)], [(C)], [(D)]

Symbols indicated in this column have the following meanings.

(1) Assembly parts

(a) 01 - : Indicates parts which make up the assembly parts.

(b) Y01 - : Indicates assembly parts which is made up of the parts 01,02-09.

[Example 1] (Refer to the list in the previous page.)

The part 1A 34256-20050 front chassis has Y01 in the Remarks column, it means that the Front chassis includes the parts with 01[41A and 42A] in the Remarks column.

(2) Kit parts

(a) K1 - : Indicates parts which make up the kit.

(b) QK1 - : Indicates a kit which is made up of parts K1 -, K2 -.

(3) Parts which has a interchangeability when replace with the other related parts.

(a) A1 - : Indicates parts which need to make a interchangeability.

(b) WA1~ : Indicates parts which have a interchangeability when replace with A1 parts.

[Example 2] (Refer to the list in the previous page.)

The part 3B 44344-70020 [WA1] can replace the old part 3A 44340-70210 only if the plate 4B 41605-41290 [A1] is also replaced together.

⑫ REMARKS

The other major remarks are shown below:

- (1) REF 618 : Indicates the section No. 618.
- (2) FR LH : Indicates the left side toward the machine forward direction.
- (3) FR RH : Indicates the right side toward the machine forward direction.
- (4) D80×185L : Indicates "diameter = 80 mm, length = 185 mm".
- (5) (01) ~ : Indicates a component of a repair kit Y01~ of the section No. 391.
- (6) (K1) ~ : Indicates a component of a repair kit QK1~ of the section No. 391.
- (7) (K) : Indicates a component of the section No. 391.
- (8) Old parts No. • reference parts No., etc.

(Note)

- 1. Parts without an item or symbol number in illustrations cannot be supplied in the form of single parts.
- 2. Parts shown in this catalog may be deleted, changed or specified as "not for sale" without prior notice.

WARNING :

- 1. The purpose in issuing this parts catalog is to use for clarifying the parts and for placing the parts order to your Kawasaki loader dealer.
- 2. You also can use this parts catalog to exchange parts information between you and your Kawasaki loader dealer for clarifying the parts.
- 3. You must not perform any repair, disassembly and reassembly work on the machine. Contact your Kawasaki loader dealer and ask him to do the above work.

# Chassis No. and Manufacturer's Serial No.

1. The chassis No. and the manufacturer's serial No. are marked in the following positions:

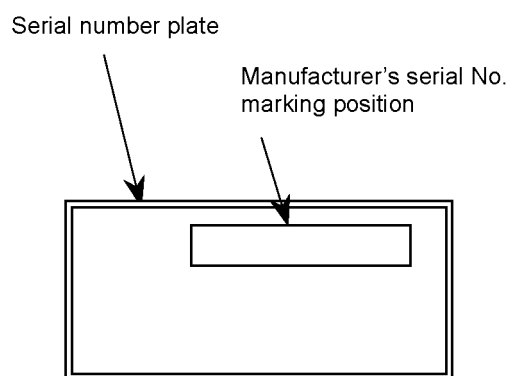
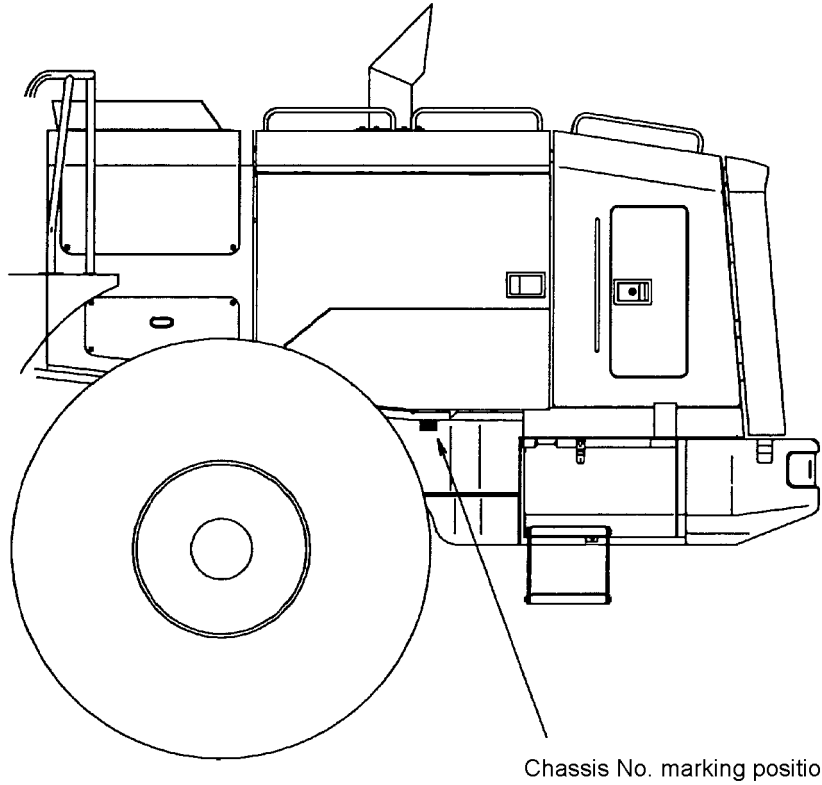

Note: For the serial No. plate installation position, refer to the Marking group section.

2. The chassis No. and the manufacturer's serial No. marked on the machine are indicated in this parts catalog as follows:

Serial No. shown in parts catalog	Chassis No.	Manufacturer's serial No.
5001	90C4-5001	90C4-5001
5061	90C4-5061	90C4-5061

It is recommended to write the model name, the chassis No., the manufacturer's serial No. and the date of delivery of your machine in the table below to speed parts orders in the future.

<b>Model name</b>	
<b>Chassis No.</b>	
<b>Manufacturer's serial No.</b>	
<b>Date of delivery</b>	

# CONTENTS II

**FRONT CHASSIS GROUP**  
.....p.1

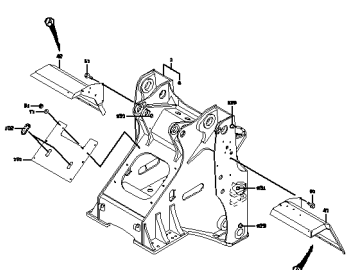

**LIFT ARM GROUP**  
.....p.3

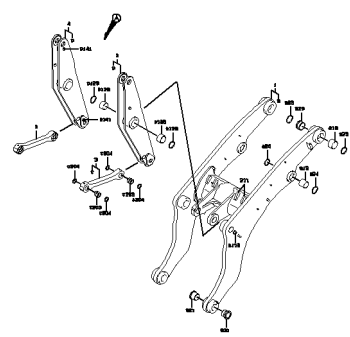

**PIN MOUNT**  
.....p.5

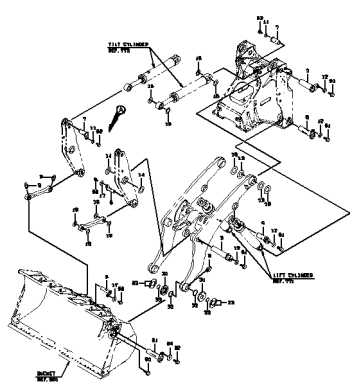

**REAR CHASSIS GROUP**  
.....p.7

<5/1 5001 - 5060>

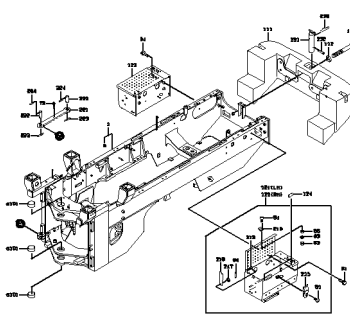

**REAR CHASSIS GROUP**  
.....p.8

<5/1 5001 - >

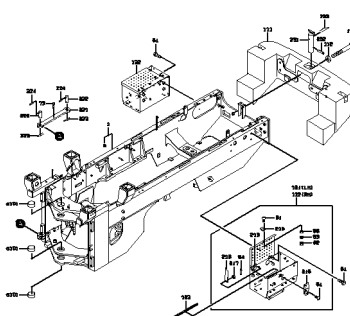

**CENTER PIN GROUP**  
.....p.11

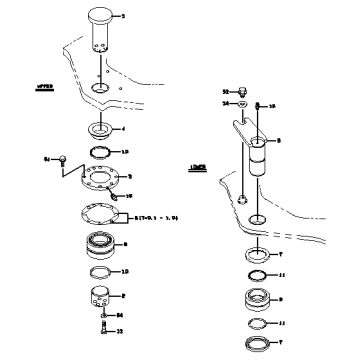

**FUEL TANK GROUP**  
.....p.13

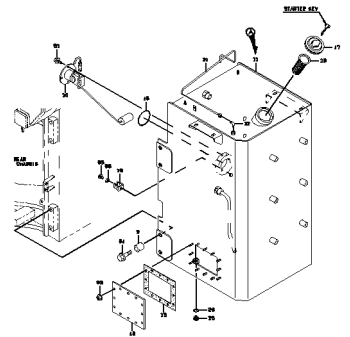

**OIL TANK GROUP**  
.....p.15

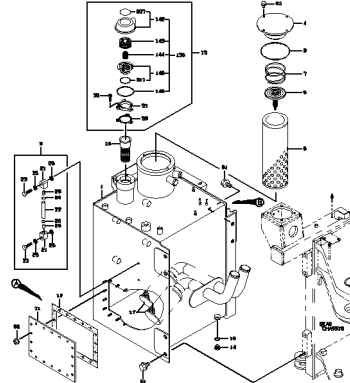

**OIL TANK GROUP**  
.....p.16

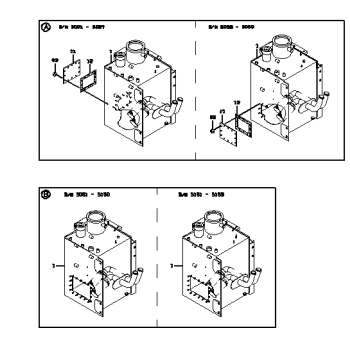

FLOOR BOARD GROUP  
.....p.19

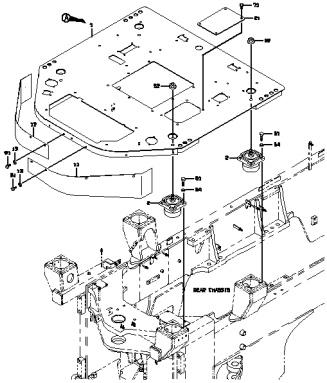

SEAT STAND & CONTROL  
BOX MOUNT  
.....p.21

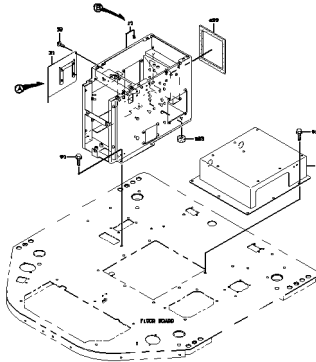

CONTROL BOX COVER  
MOUNT  
.....p.23

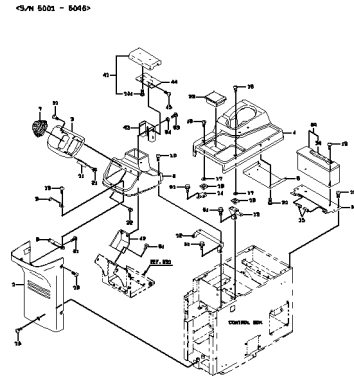

CONTROL BOX COVER  
MOUNT  
.....p.24

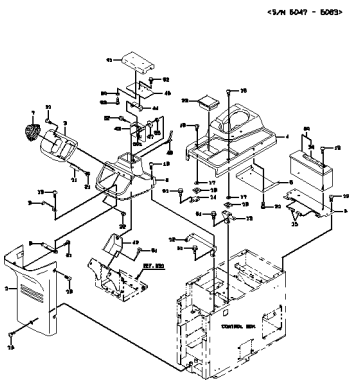

CONTROL BOX COVER  
MOUNT  
.....p.25

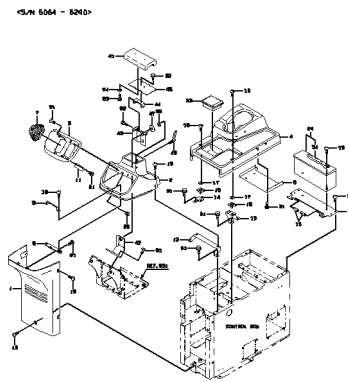

CONTROL BOX COVER  
MOUNT  
.....p.27

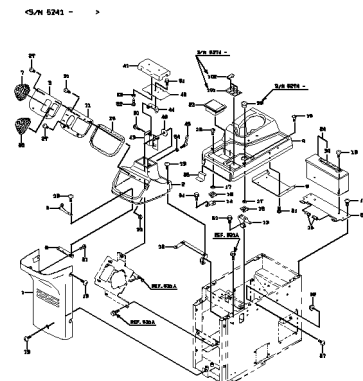

OPERATION STAND  
GROUP  
.....p.29

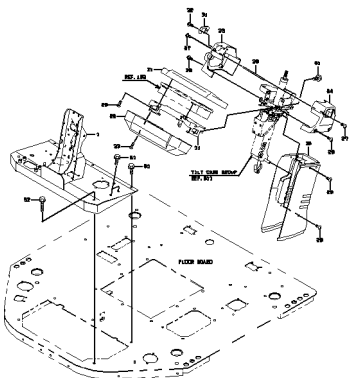

DECK & FENDER GROUP  
.....p.31

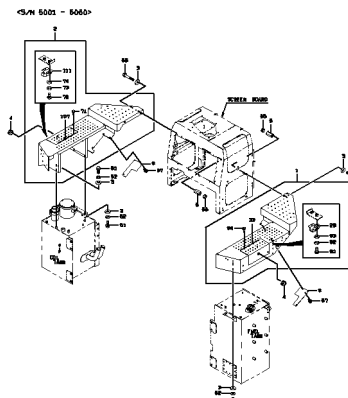

DECK & FENDER GROUP  
.....p.33

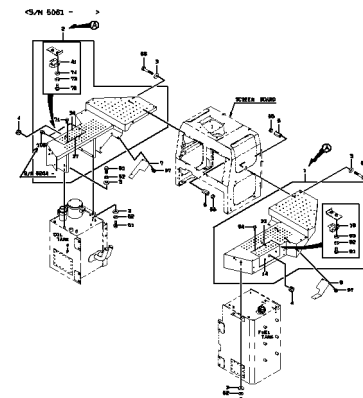

STEP & HANDRAIL GROUP

.....p.35

<5/1 5001 - 5060>

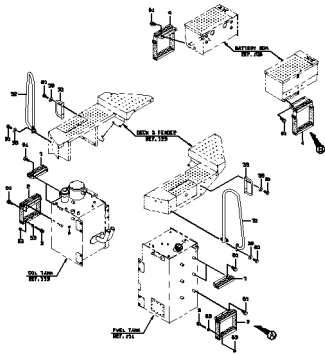

STEP & HANDRAIL GROUP

.....p.37

<5/1 5061 - >

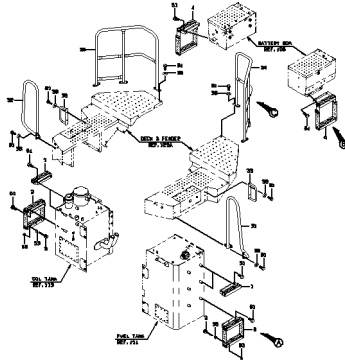

SCREEN BOARD MOUNT

.....p.39

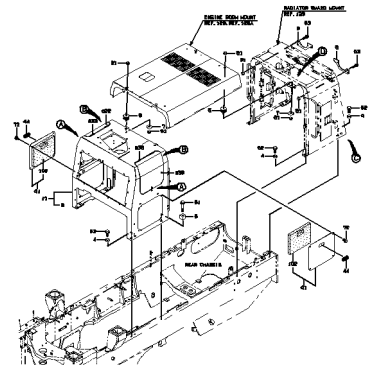

ENGINE ROOM MOUNT

.....p.41

<5/1 5001 - 5060>

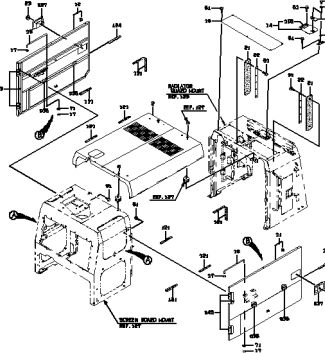

ENGINE ROOM MOUNT

.....p.43

<5/1 5061 - >

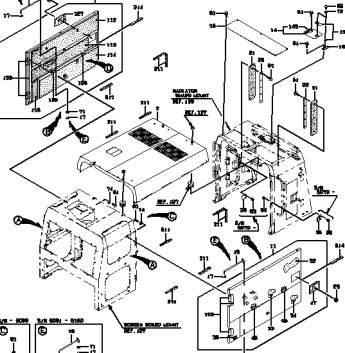

RADIATOR GUARD MOUNT

.....p.45

<5/1 5001 - 5080>

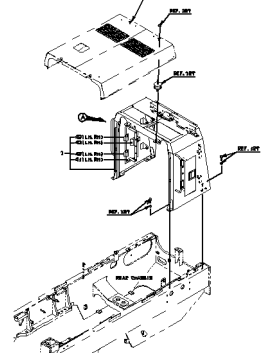

RADIATOR GUARD MOUNT

.....p.46

<5/1 5081 - >

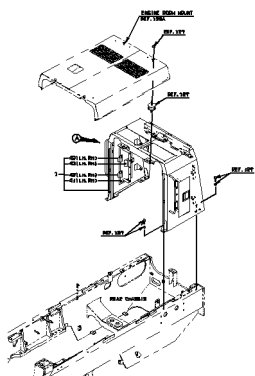

REAR GRILLE GROUP

.....p.49

<5/1 5001 - 5158>

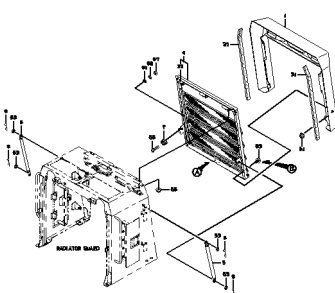

REAR GRILLE GROUP

.....p.50

<5/1 5160 - >

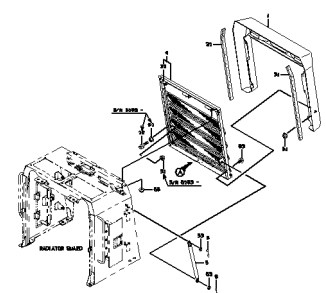

**WIND SHIELD GROUP**

.....p.53

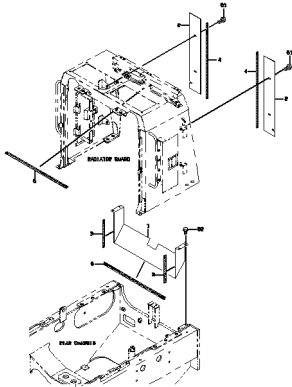

**COVER MOUNT**

.....p.55

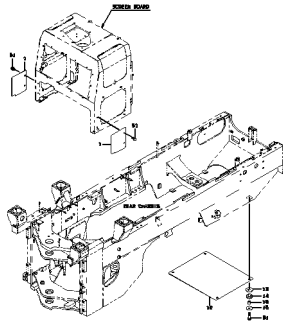

**SEAT GROUP**

.....p.57

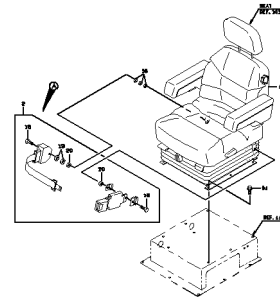

**SEAT**

.....p.59

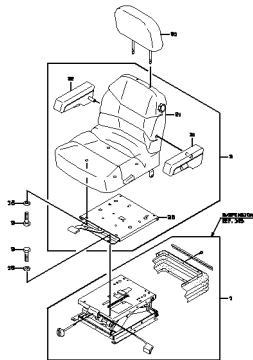

**SUSPENSION**

.....p.61

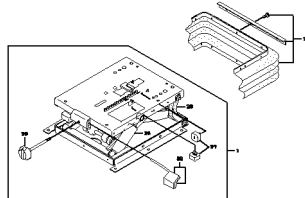

**GREASE PIPING (FOR FRONT CHASSIS)**

.....p.63

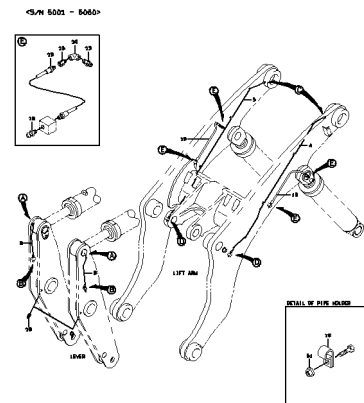

**GREASE PIPING (FOR FRONT CHASSIS)**

.....p.64

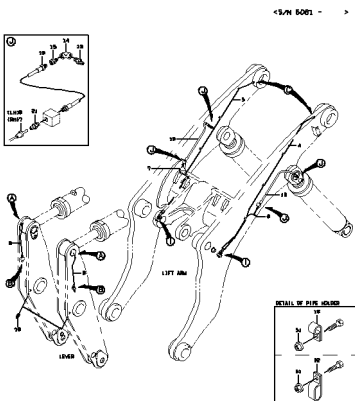

**GREASE PIPING (FOR FRONT CHASSIS)**

.....p.65

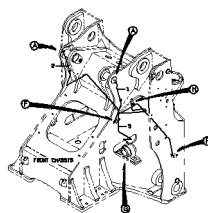

**GREASE PIPING (FOR REAR CHASSIS)**

.....p.67

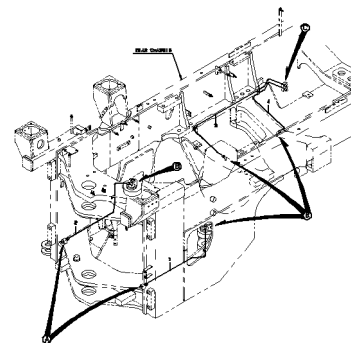

**GAUGE GROUP**  
.....p.69

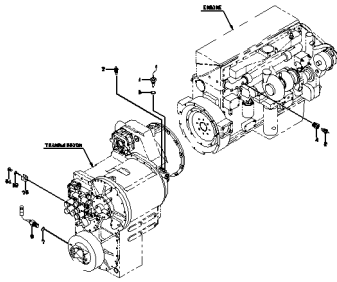

**ELECTRICAL PARTS MOUNT**  
.....p.71

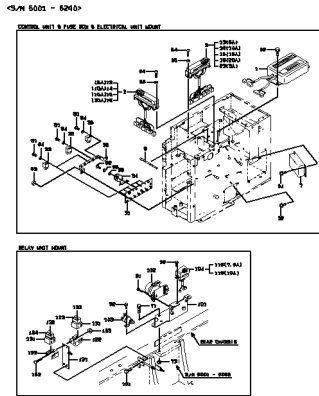

**ELECTRICAL PARTS MOUNT**  
.....p.72

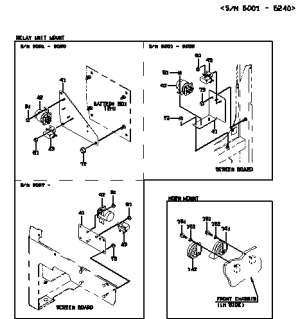

**ELECTRICAL PARTS MOUNT**  
.....p.75

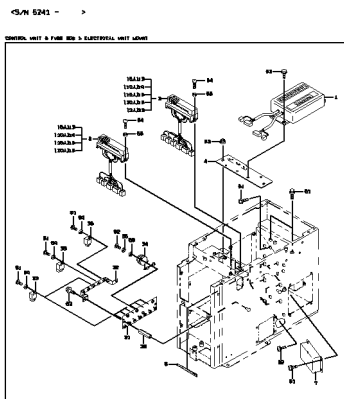

**ELECTRICAL PARTS MOUNT**  
.....p.76

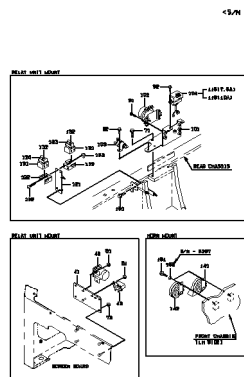

**FRONT LAMP MOUNT**  
.....p.79

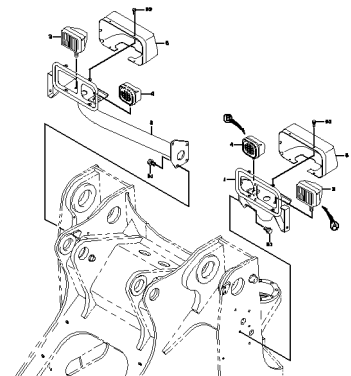

**REAR LAMP MOUNT**  
.....p.81

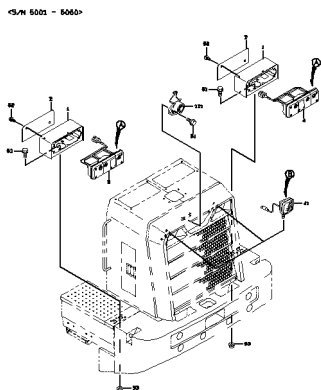

**REAR LAMP MOUNT**  
.....p.82

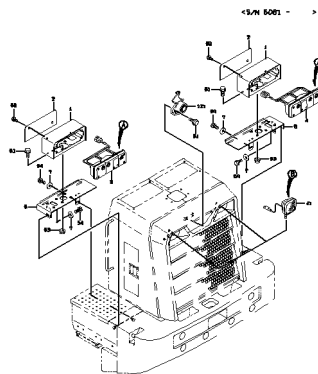

**BATTERY MOUNT**  
.....p.85

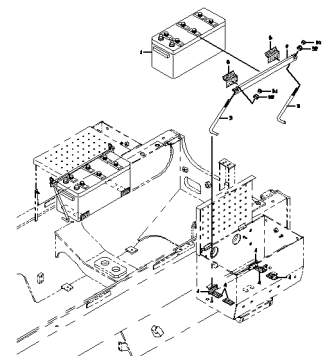

**INSTRUMENT PANEL &  
SWITCH MOUNT**

.....p.87

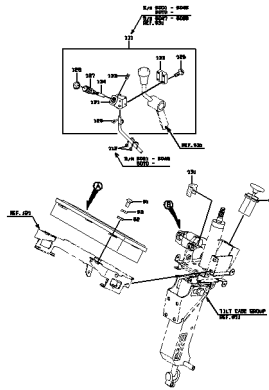

**ELECTRICAL WIRING -  
FRONT CHASSIS**

.....p.89

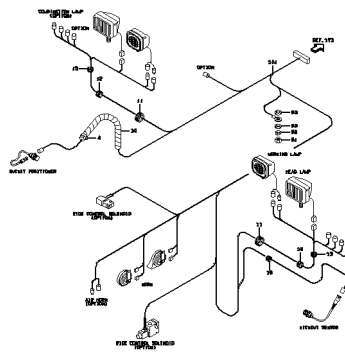

**ELECTRICAL WIRING -  
REAR CHASSIS**

.....p.91

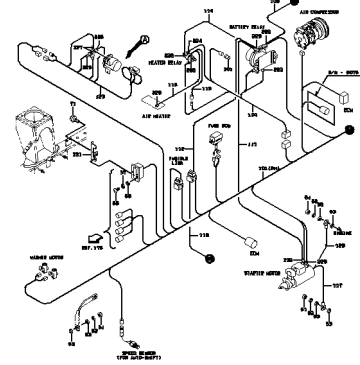

**ELECTRICAL WIRING -  
REAR CHASSIS**

.....p.92

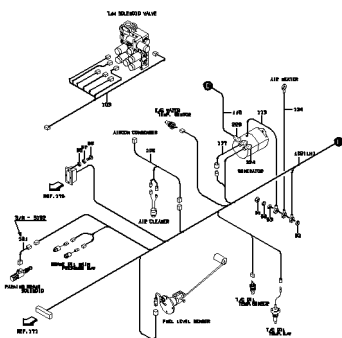

**ELECTRICAL WIRING -  
REAR CHASSIS**

.....p.93

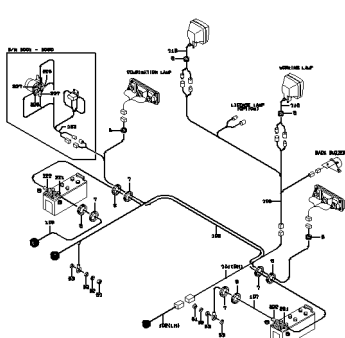

**ELECTRICAL WIRING -  
FLOOR BOARD**

.....p.97

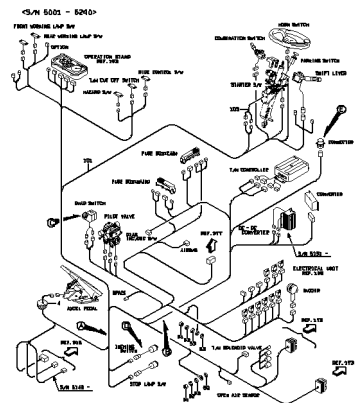

**ELECTRICAL WIRING -  
FLOOR BOARD**

.....p.98

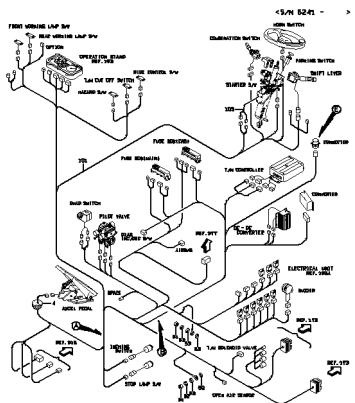

**ELECTRICAL WIRING -  
FLOOR BOARD**

.....p.99

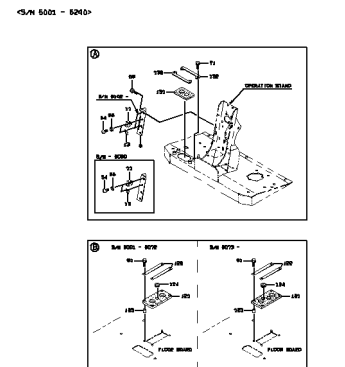

**ELECTRICAL WIRING -  
FLOOR BOARD**

.....p.100

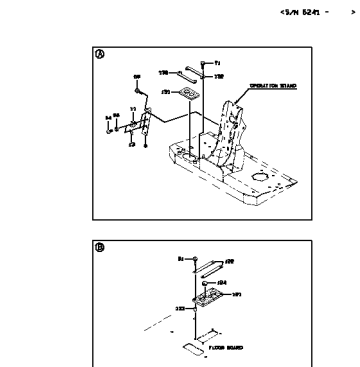

**POWER GROUP**

.....p.103

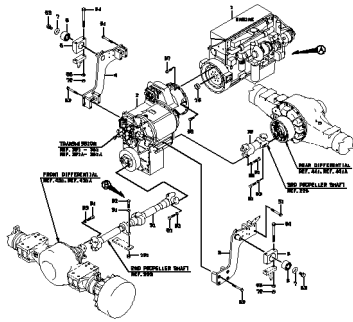

**DRAIN LINE**

.....p.105

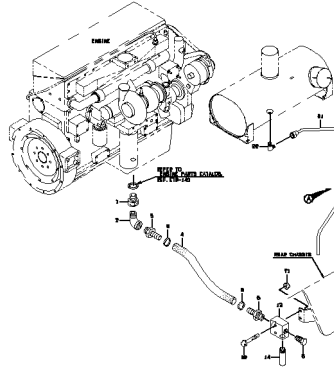

**2ND PROPELLER SHAFT**

.....p.107

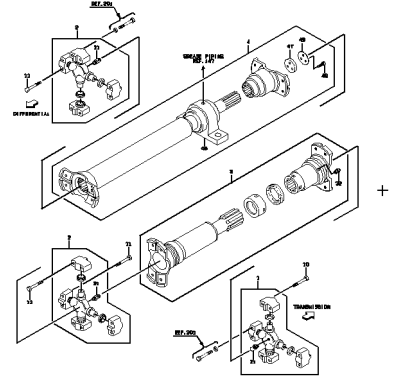

**3RD PROPELLER SHAFT**

.....p.109

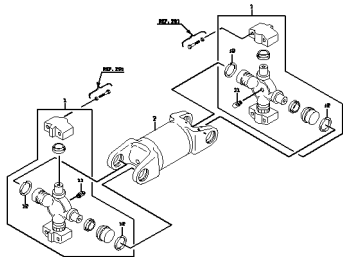

**RADIATOR MOUNT**

.....p.111

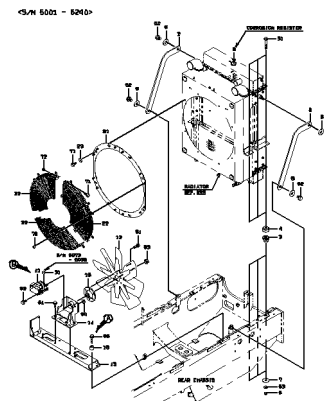

**RADIATOR MOUNT**

.....p.112

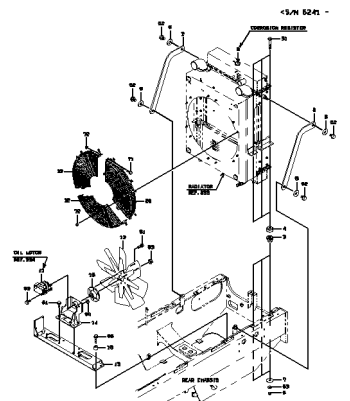

**RADIATOR GROUP**

.....p.115

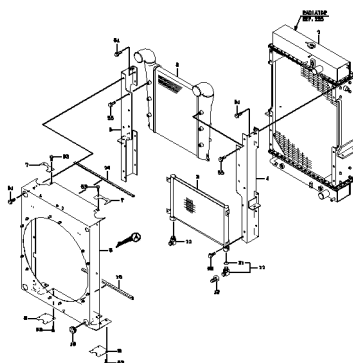

**OIL MOTOR**

.....p.117

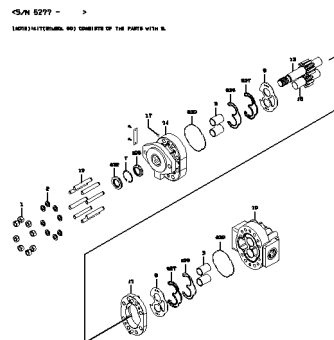

**RADIATOR**

.....p.119

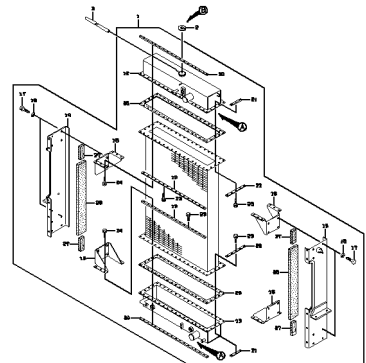

**WATER LINE**

.....p.121

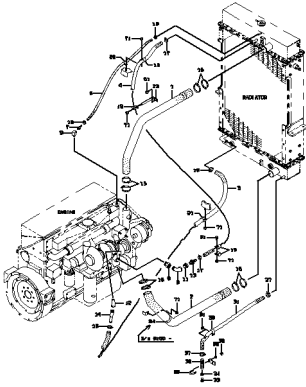

**AIR COOLER LINE**

.....p.123

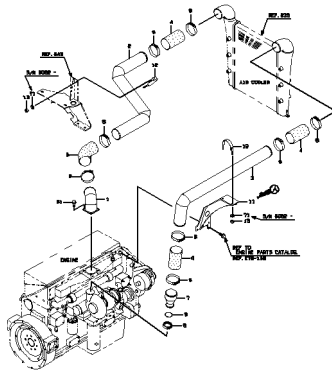

**AIR CLEANER GROUP**

.....p.125

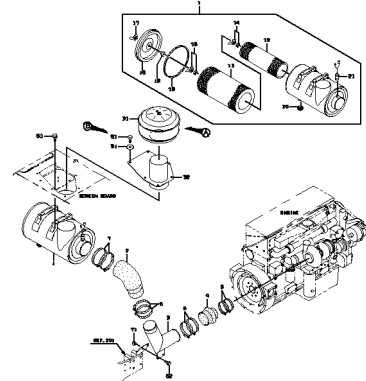

**EXHAUST GROUP**

.....p.127

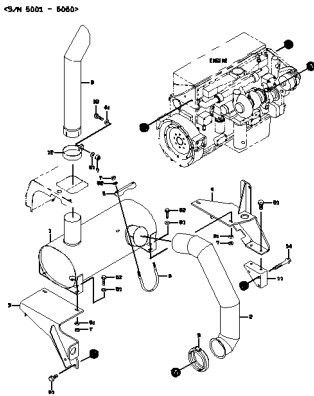

**EXHAUST GROUP**

.....p.128

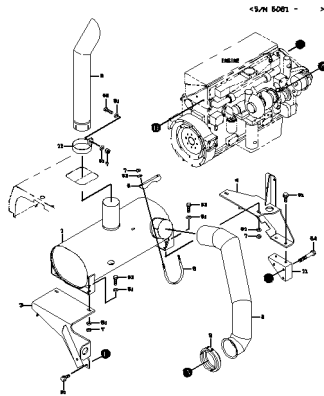

**FUEL LINE**

.....p.131

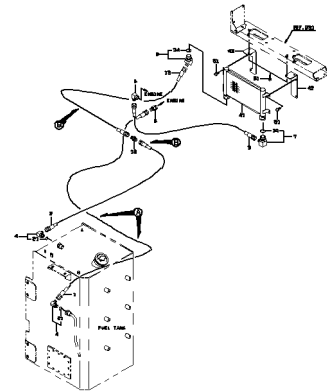

**TRANSMISSION  
HYDRAULIC LINE**

.....p.133

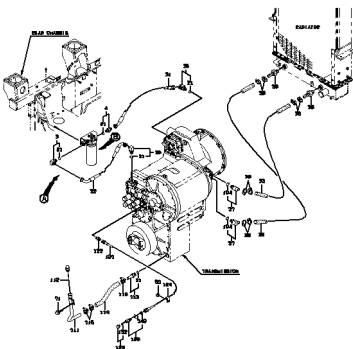

**TORQUE CONVERTER**

.....p.135

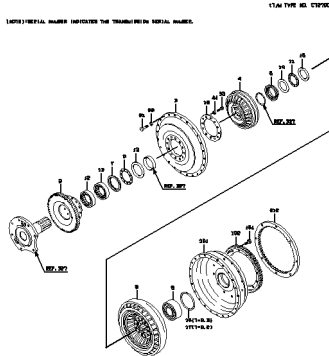

**TORQUE CONVERTER**

.....p.137

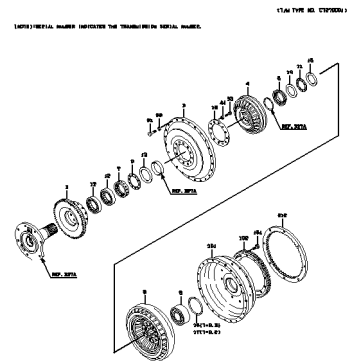

**TORQUE CONVERTER  
GEAR SHAFT & OIL PUMP  
GROUP**

.....p.139

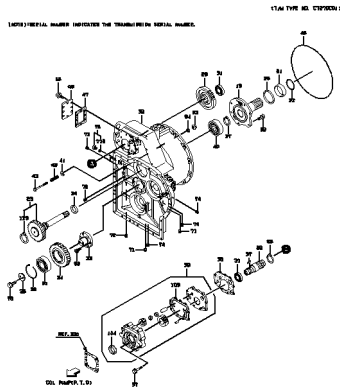

**TORQUE CONVERTER  
GEAR SHAFT & OIL PUMP  
GROUP**

.....p.141

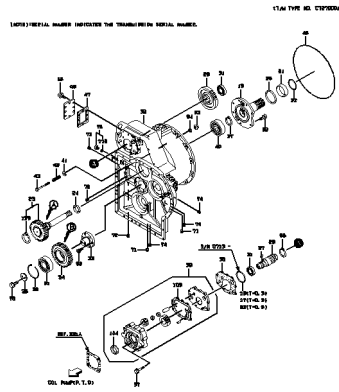

**TRANSMISSION**  
.....p.143

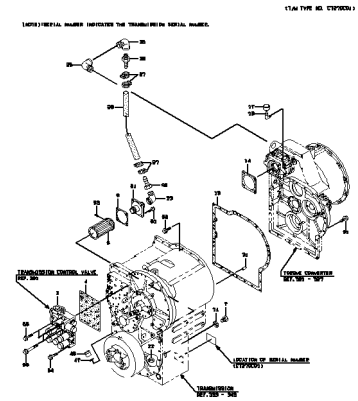

**TRANSMISSION**  
.....p.145

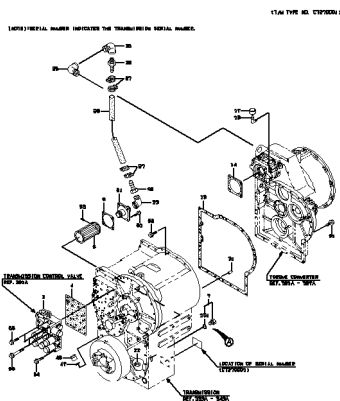

**TRANSMISSION CASE  
GROUP**  
.....p.147

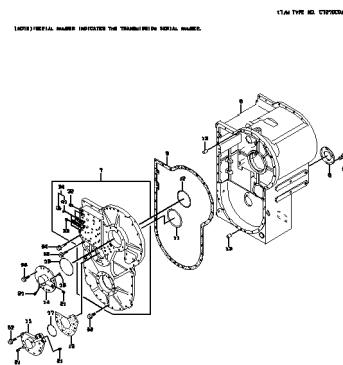

**TRANSMISSION CASE  
GROUP**  
.....p.149

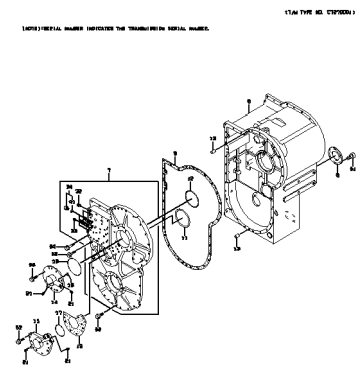

**FORWARD & 3RD CLUTCH**  
.....p.151

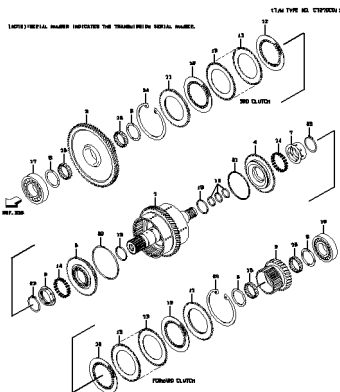

**FORWARD & 3RD CLUTCH**  
.....p.153

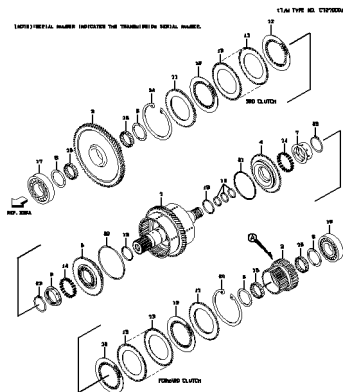

**4TH CLUTCH**  
.....p.155

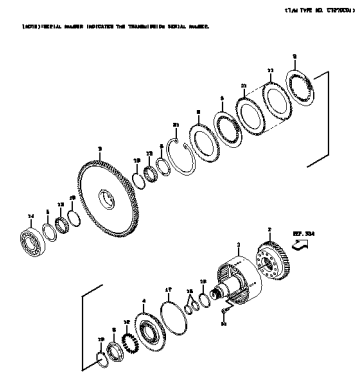

### 4TH CLUTCH

.....p.157

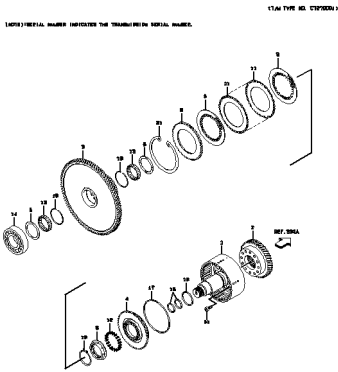

### REVERSE & 2ND CLUTCH

.....p.159

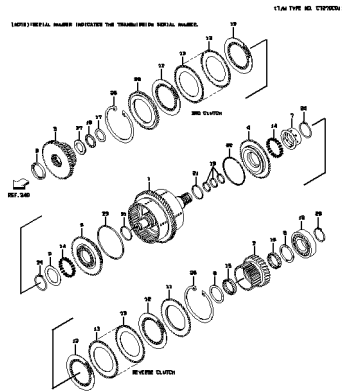

### REVERSE & 2ND CLUTCH

.....p.161

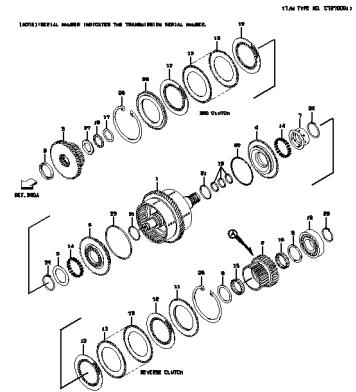

### 1ST CLUTCH

.....p.163

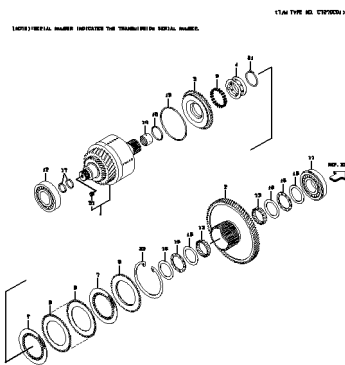

### 1ST CLUTCH

.....p.165

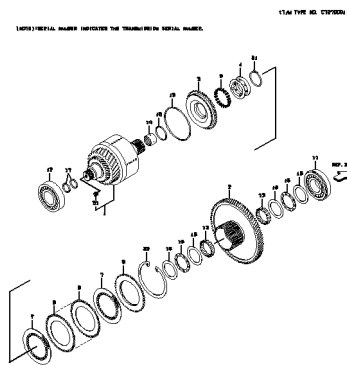

### OUTPUT SHAFT GROUP

.....p.167

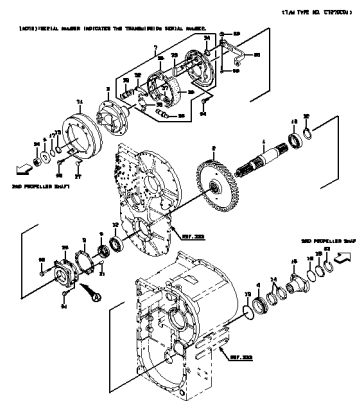

### OUTPUT SHAFT GROUP

.....p.169

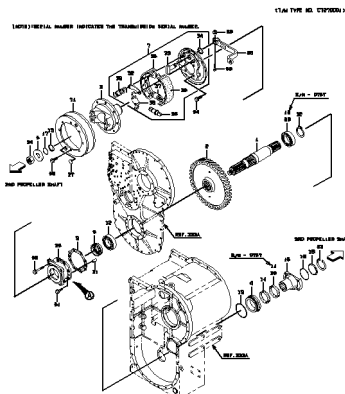

### TRANSMISSION CONTROL VALVE

.....p.171

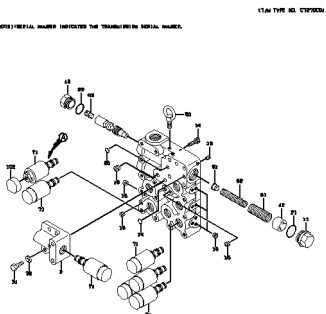

### TRANSMISSION CONTROL VALVE

.....p.173

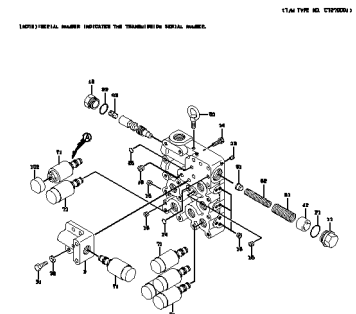

REPAIR KIT

.....p.175

(TAN TYPE SEE CAPTION)

LIST ONLY

REPAIR KIT

.....p.177

(TAN TYPE SEE CAPTION)

LIST ONLY

FRONT AXLE GROUP

.....p.179

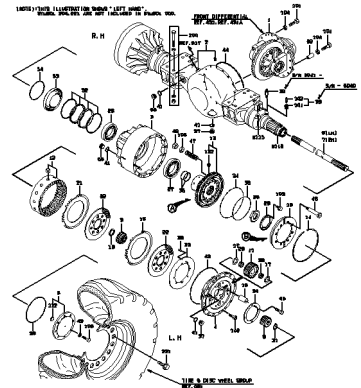

REAR AXLE GROUP

.....p.183

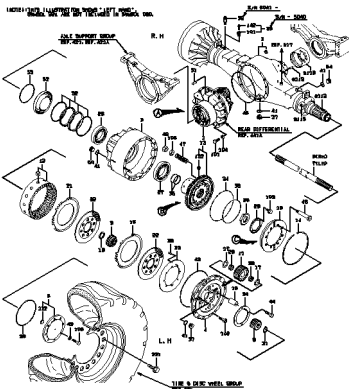

AXLE SUPPORT GROUP

.....p.187

<5/21 5001 - 5040>

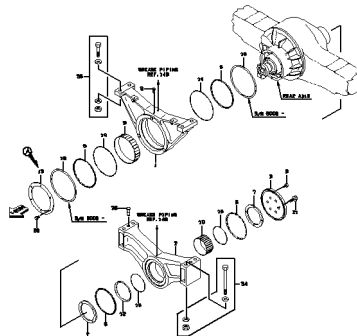

AXLE SUPPORT GROUP

.....p.189

<5/21 5041 - >

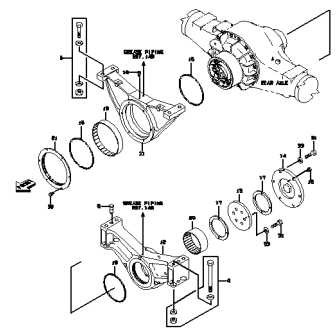

FRONT DIFFERENTIAL

.....p.191

<5/21 5001 - 5040>

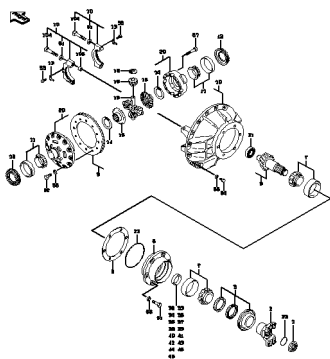

FRONT DIFFERENTIAL

.....p.193

<5/21 5041 - 5150>

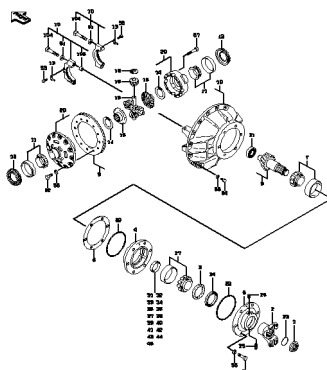

FRONT DIFFERENTIAL

.....p.194

<5/21 5151 - >

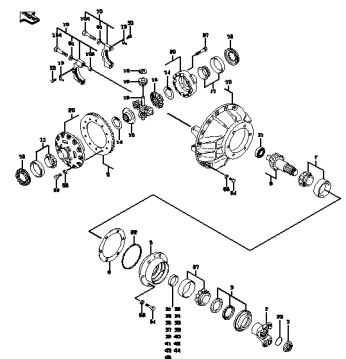

**REAR DIFFERENTIAL**  
.....p.197

CS/N 5021 - 5040

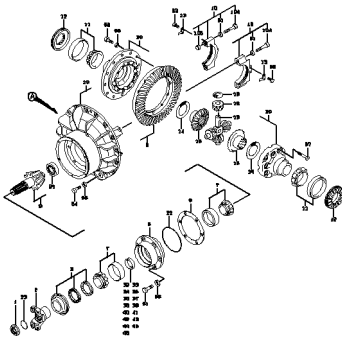

**REAR DIFFERENTIAL**  
.....p.199

CS/N 5041 - 5150

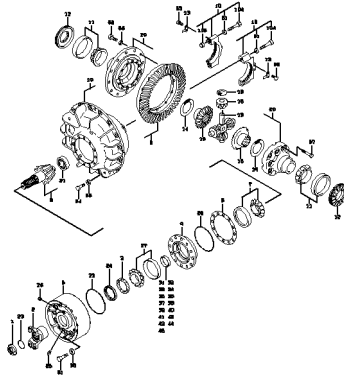

**REAR DIFFERENTIAL**  
.....p.200

CS/N 5151 -

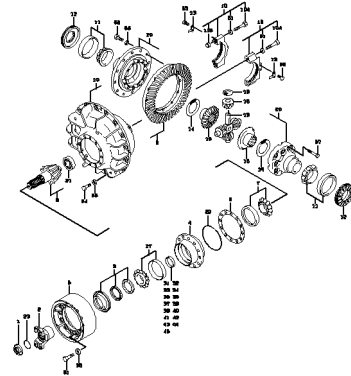

**TIRE & DISC WHEEL GROUP**  
.....p.203

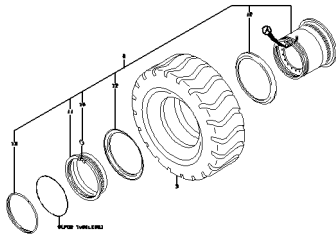

**BRAKE LINE - FLOOR BOARD**  
.....p.205

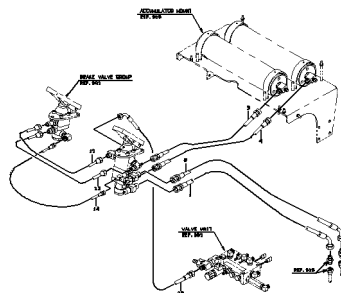

**BRAKE LINE - REAR CHASSIS**  
.....p.207

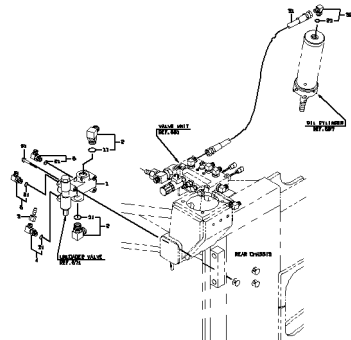

**BRAKE LINE - AXLE**  
.....p.209

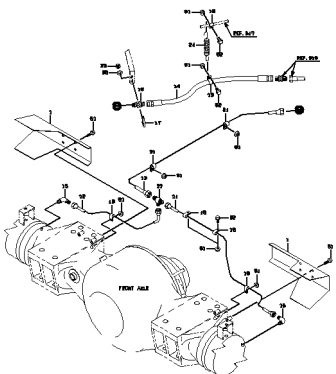

**BRAKE LINE - AXLE**  
.....p.210

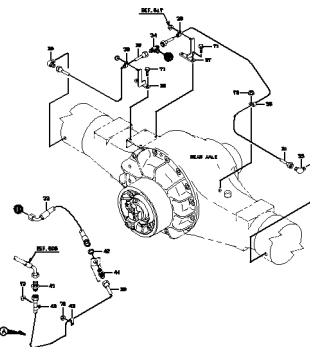

**BRAKE LINE - ACCUMULATOR**  
.....p.213

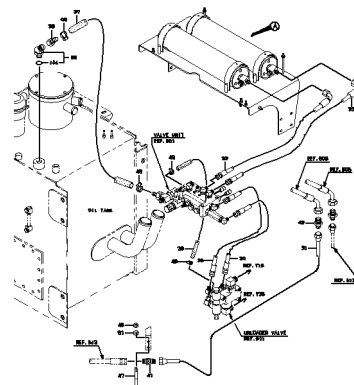

**BRAKE LINE -  
ACCUMULATOR**  
.....p.214

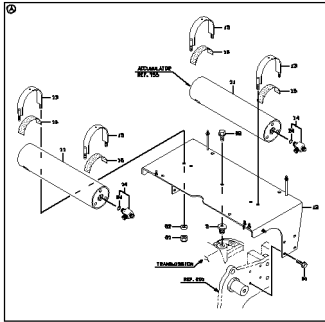

**AIR BREATHER MOUNT**  
.....p.217

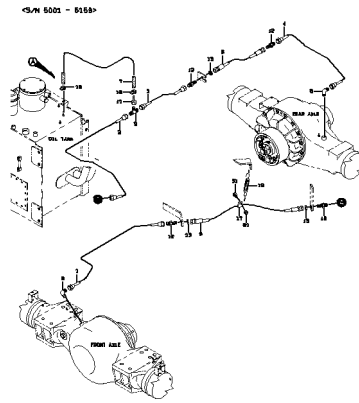

**AIR BREATHER MOUNT**  
.....p.218

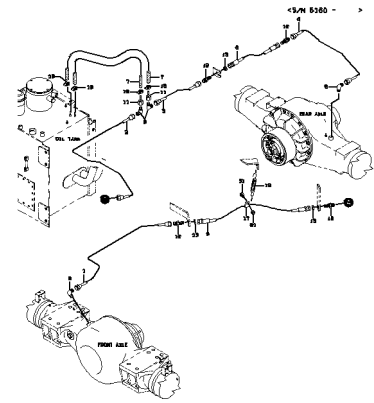

**PARKING BRAKE GROUP**  
.....p.221

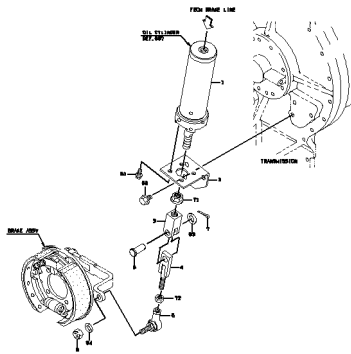

**BRAKE VALVE GROUP**  
.....p.223

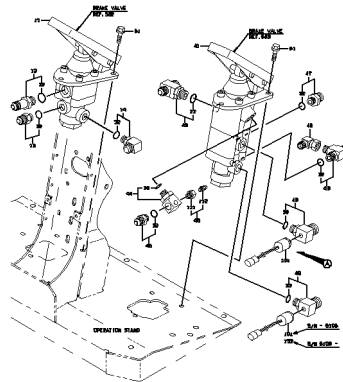

**VALVE UNIT**  
.....p.225

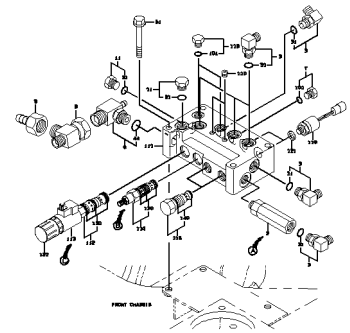

**BRAKE VALVE**  
.....p.227

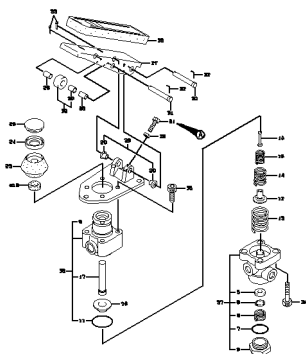

**BRAKE VALVE**  
.....p.229

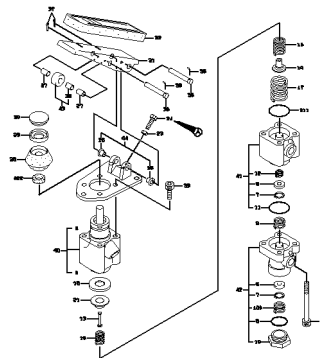

**OIL CYLINDER**  
.....p.231

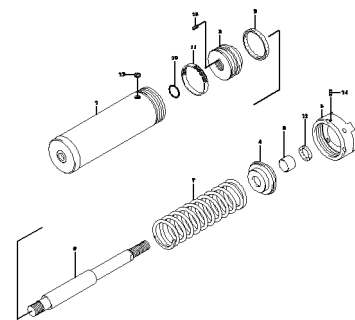

**UNLOADER VALVE**  
.....p.233

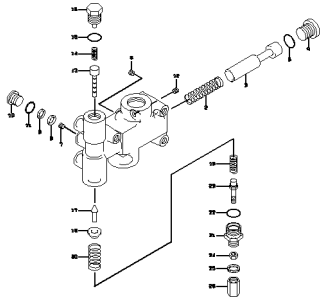

**STEERING WHEEL MOUNT**  
.....p.235

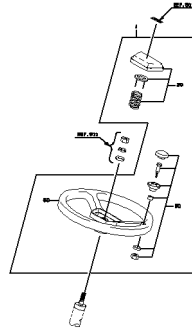

**SHIFT LEVER GROUP**  
.....p.237

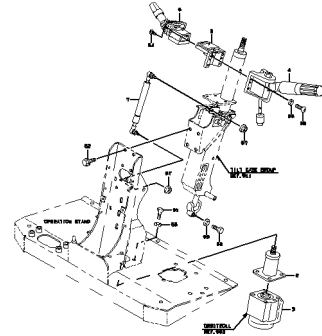

**TILT CASE GROUP**  
.....p.239

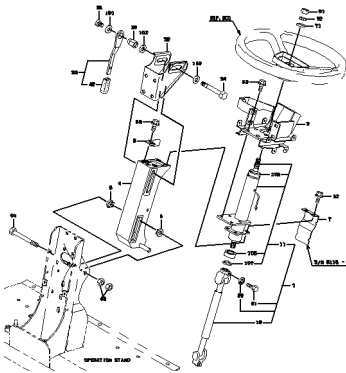

**VALVE CONTROL GROUP**  
.....p.241

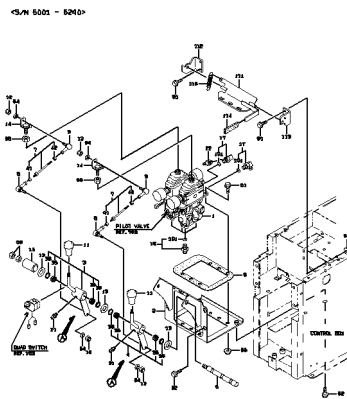

**VALVE CONTROL GROUP**  
.....p.243

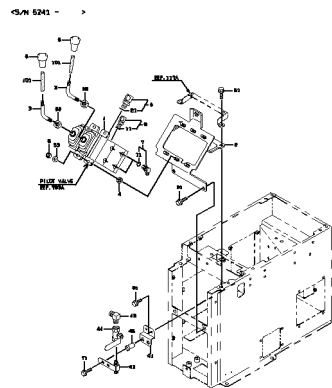

**FUEL CONTROL GROUP**  
.....p.245

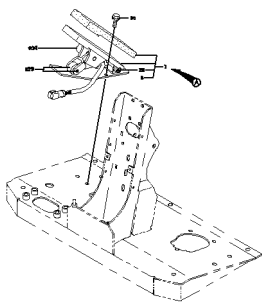

**STEERING CYLINDER GROUP**  
.....p.247

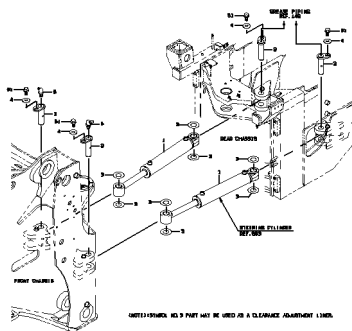

**STEERING VALVE**  
.....p.249

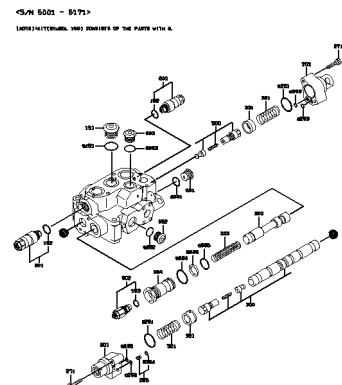

**STEERING VALVE**

.....p.251

5/06 5172 -  
L'ESPÉRANTOIL, TROIS ÉLÉMENTS DE LA PAGE 5174

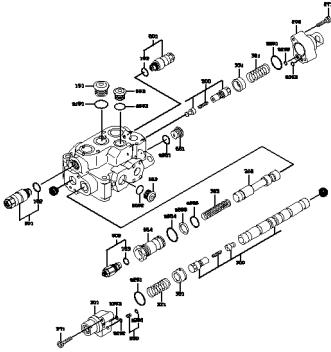

**ORBITROLL**

.....p.253

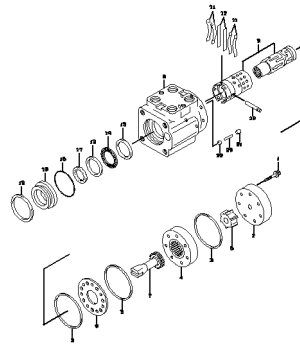

**STEERING CYLINDER**

.....p.255

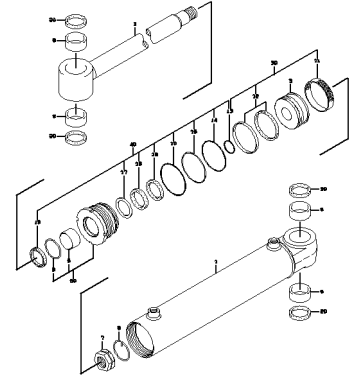

**BUCKET POSITIONER GROUP**

.....p.257

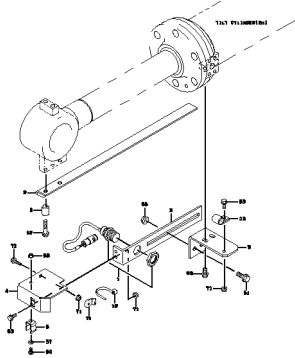

**KICKOUT GROUP**

.....p.259

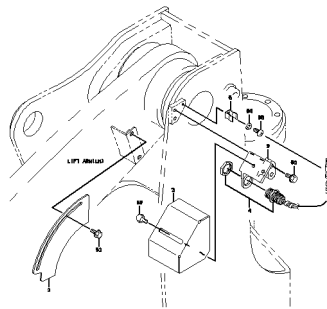

**LOADING HYDRAULIC LINE - FRONT CHASSIS**

.....p.261

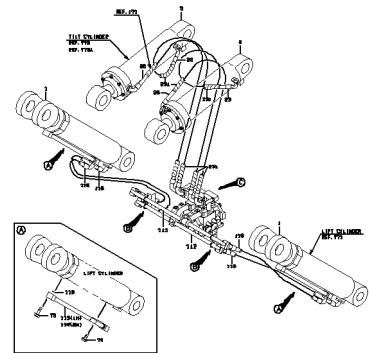

**LOADING HYDRAULIC LINE - FRONT CHASSIS**

.....p.262

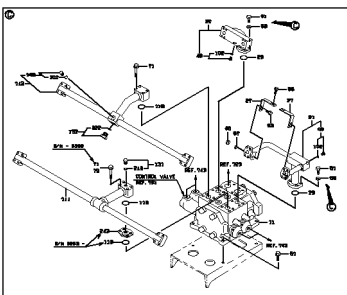

**LOADING HYDRAULIC LINE - REAR CHASSIS (FOR SUCTION)**

.....p.265

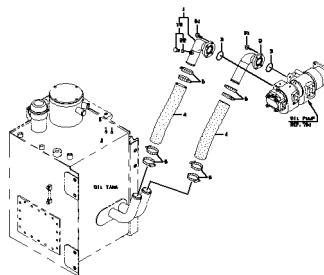

**LOADING HYDRAULIC LINE - REAR CHASSIS (FOR PUMP)**

.....p.267

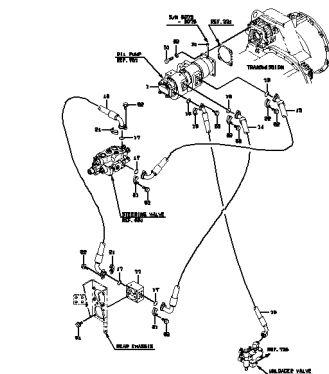

LOADING HYDRAULIC  
LINE - STEERING  
CYLINDER

.....p.269

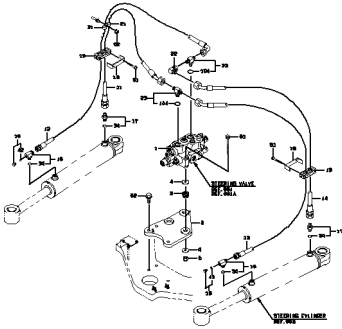

LOADING HYDRAULIC  
LINE - CENTER PIN

.....p.271

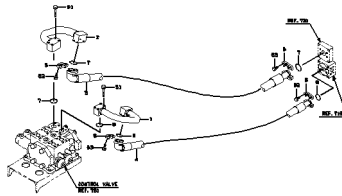

LOADING HYDRAULIC  
LINE - OIL COOLER

.....p.273

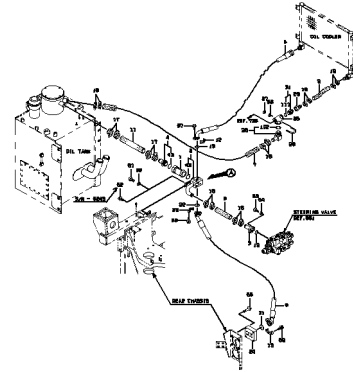

HYDRAULIC LINE - FAN  
MOTOR

.....p.275

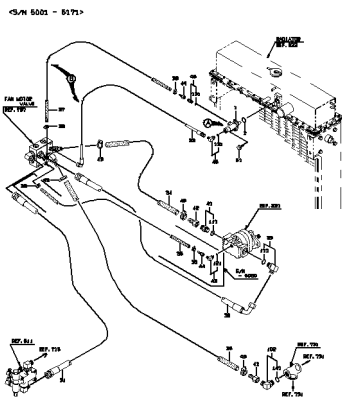

HYDRAULIC LINE - FAN  
MOTOR

.....p.276

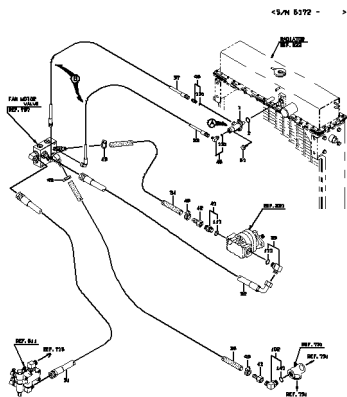

PILOT HYDRAULIC LINE -  
FRONT CHASSIS

.....p.279

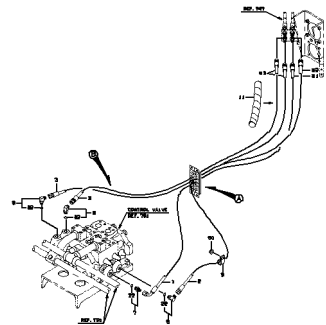

PILOT HYDRAULIC LINE -  
REAR CHASSIS

.....p.281

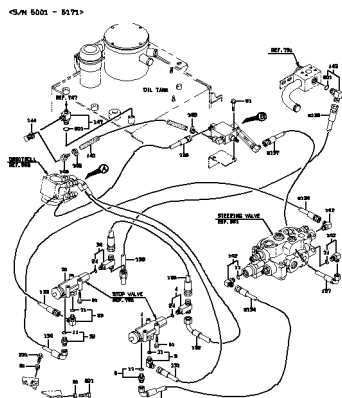

PILOT HYDRAULIC LINE -  
REAR CHASSIS

.....p.282

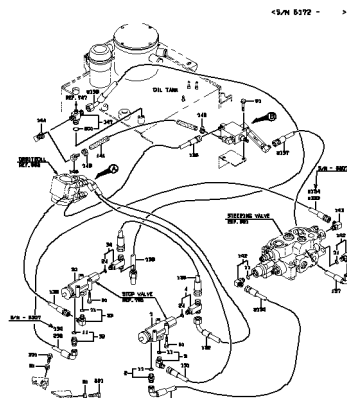

PILOT HYDRAULIC LINE -  
REAR CHASSIS

.....p.283

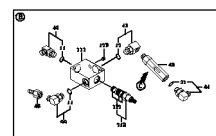
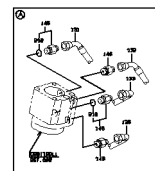

**PILOT HYDRAULIC LINE -  
CONTROL BOX**

.....p.285

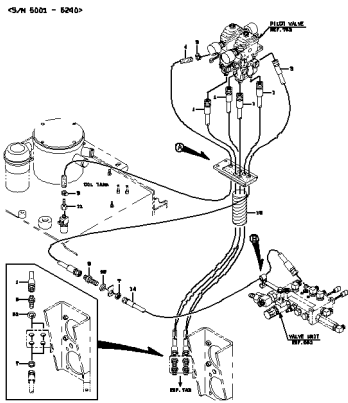

**PILOT HYDRAULIC LINE -  
CONTROL BOX**

.....p.287

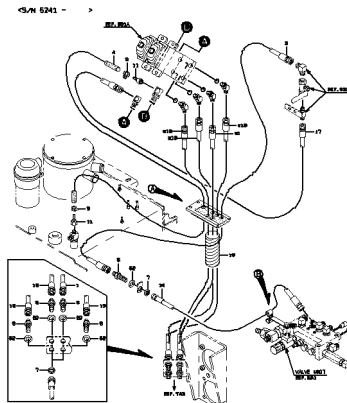

**OIL PUMP**

.....p.289

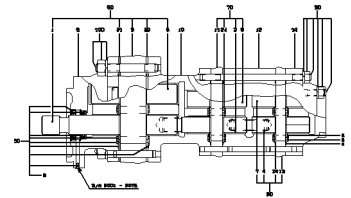

**ACCUMULATOR**

.....p.291

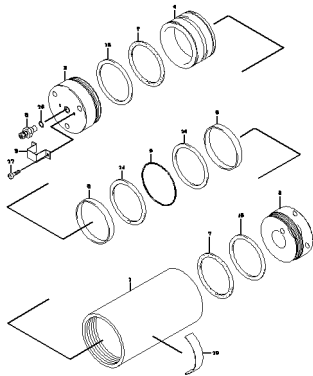

**CONTROL VALVE**

.....p.293

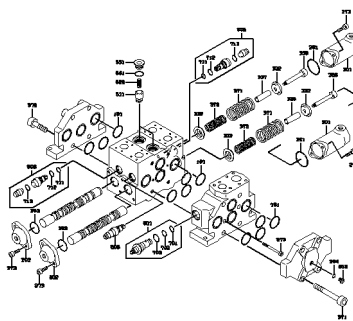

**PILOT VALVE**

.....p.295

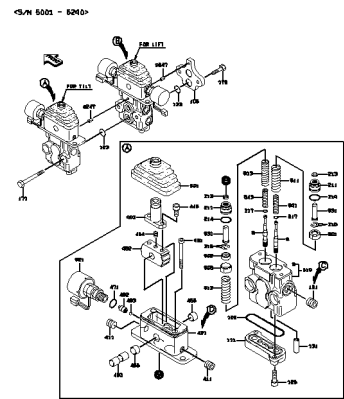

**PILOT VALVE**

.....p.296

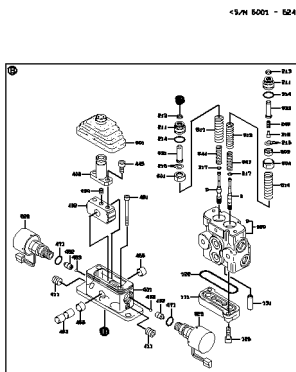

**PILOT VALVE**

.....p.299

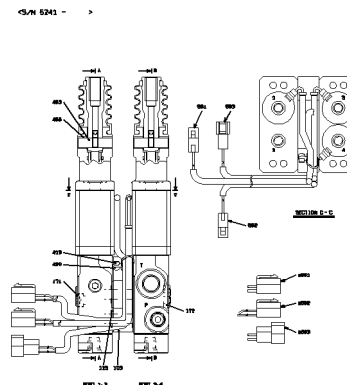

**PILOT VALVE**

.....p.300

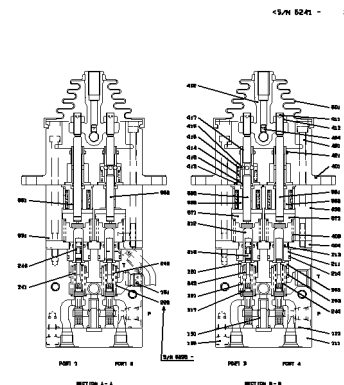

### STOP VALVE

.....p.303

5/11 5201 - 5210

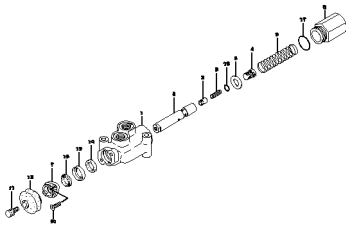

### STOP VALVE

.....p.304

5/11 5211 - 5213

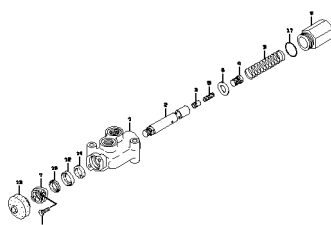

### FAN MOTOR VALVE

.....p.307

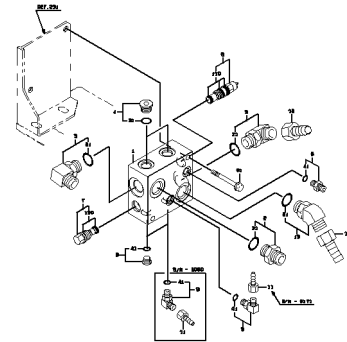

### LIFT CYLINDER

.....p.309

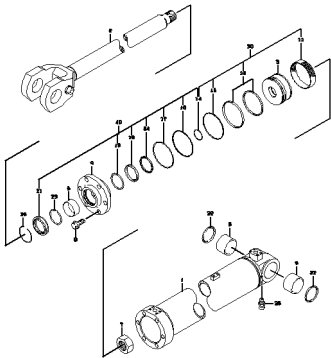

### TILT CYLINDER

.....p.311

5/11 5201 - 5213

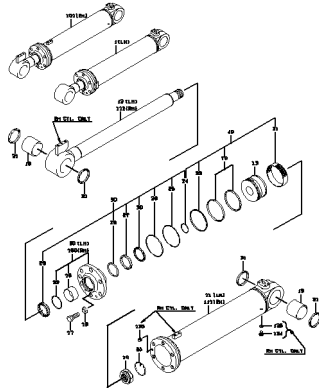

### TILT CYLINDER

.....p.313

5/11 5214 - 5216

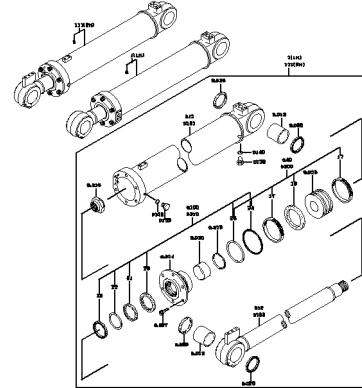

### FITTING MOUNT

.....p.315

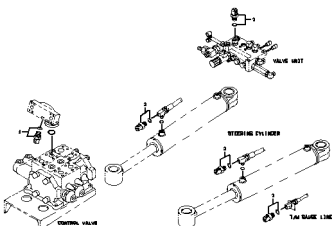

### BUCKET (FOR GENERAL PURPOSE)

.....p.317

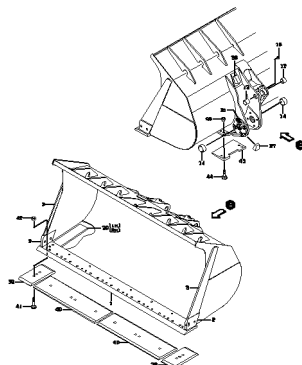

### BUCKET (FOR LIGHT MATERIALS)

.....p.319

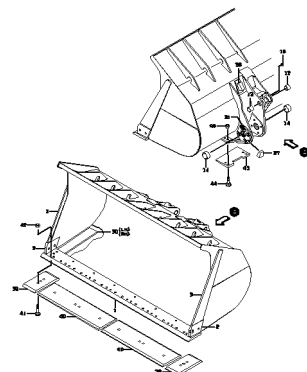

## MARKING GROUP

.....p.321

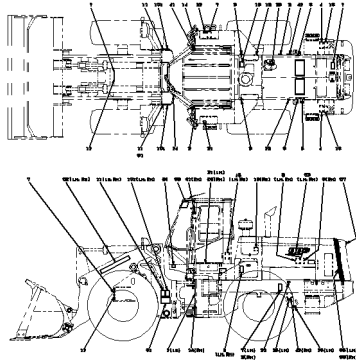

## MARKING GROUP

.....p.322

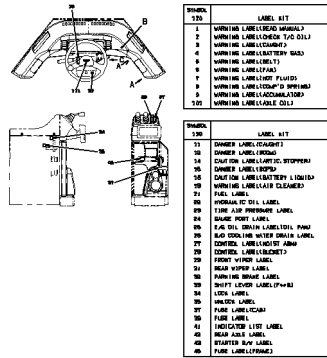

## CAP MOUNT

.....p.325

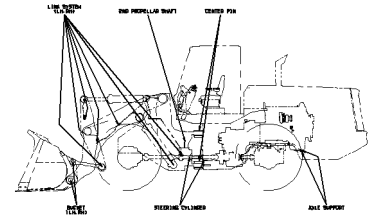

## LOCK GROUP

.....p.327

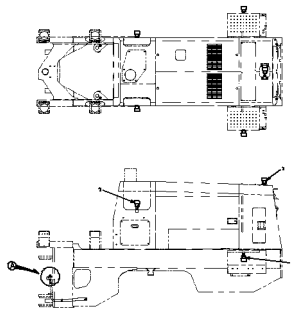

## REPAIR & MAINTENANCE PARTS

.....p.329

QTY	PART NUMBER	PART NAME	CONTENT	DESCRIPTION
1	4897-0000	PAINT	1	PAINT
1	4893-0000	CLEANING POWDER	140	TRIPLET LAMP (COGNAC/REDON ONLY)
1	4190-0000	WAX OIL	3L	WET ROAD WAX ONLY
1	4897-0000	PAINT	3	PAINT (FOR FRONT WINDSHIELD)
1	4897-0000	PAINT	1	PAINT (FOR WINDSHIELD)
1	4897-0000	PAINT	1	PAINT (FOR FLOOR MATS)
1	3881-0000	SEALANT	3800	THREE RING 1700
1	4890-0000	LIQUID LOCKING	3000	LOCK TITE 300
1	4890-0000	LIQUID LOCKING	3000	LOCK TITE/PLASTIC GASKETS
1	4890-0000	LIQUID LOCKING	3800	THREE RING 1800
1	4890-0000	LIQUID LOCKING	3800	THREE RING 1700

## CAB MOUNT

.....p.331

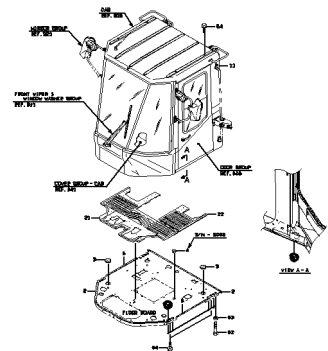

## CAB

.....p.333

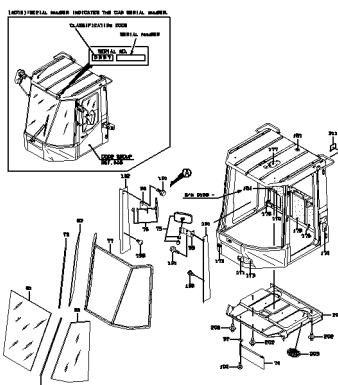

## CAB

.....p.334

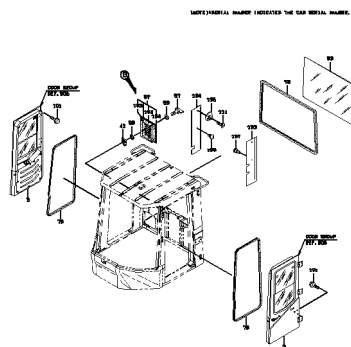

## DOOR GROUP

.....p.337

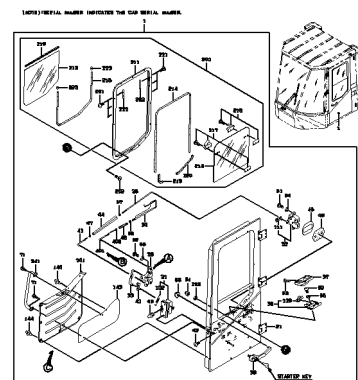

**DOOR GROUP**  
.....p.338

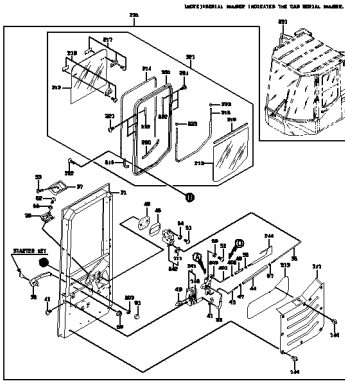

**FRONT WIPER & WINDOW WASHER GROUP**  
.....p.341

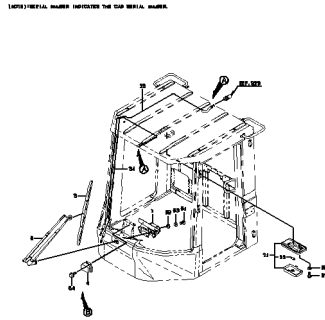

**ELECTRICAL PARTS GROUP**  
.....p.343

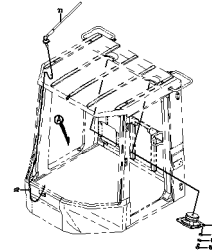

**ELECTRICAL WIRING - CAB**  
.....p.345

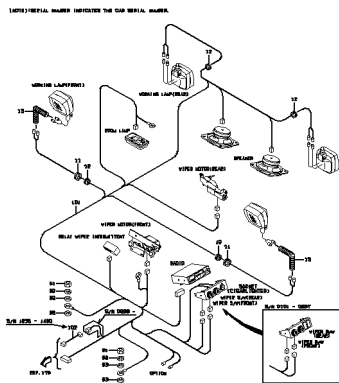

**MIRROR GROUP**  
.....p.347

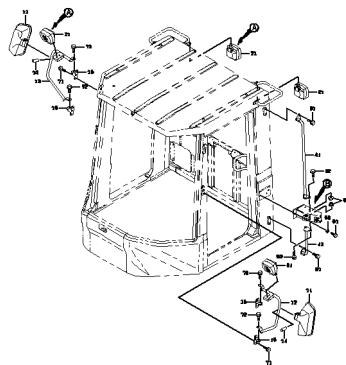

**REAR WIPER & WINDOW WASHER GROUP**  
.....p.349

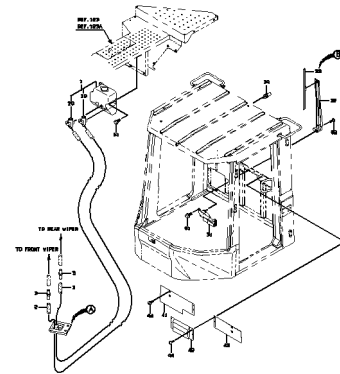

**CAB ACCESSORIES MOUNT**  
.....p.351

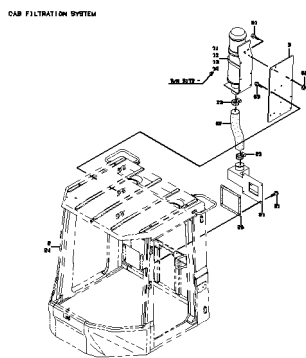

**CAB ACCESSORIES MOUNT**  
.....p.352

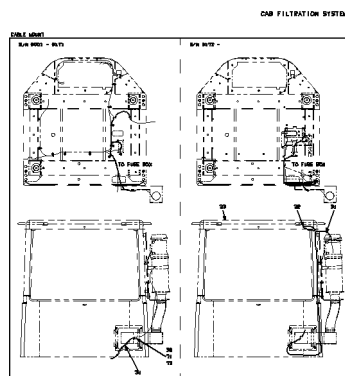

**COVER GROUP - CAB**  
.....p.355

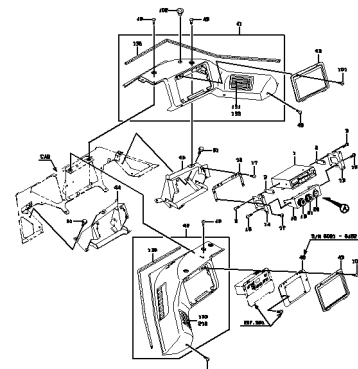

**AIR DUCT GROUP -  
FLOOR BOARD**  
.....p.357

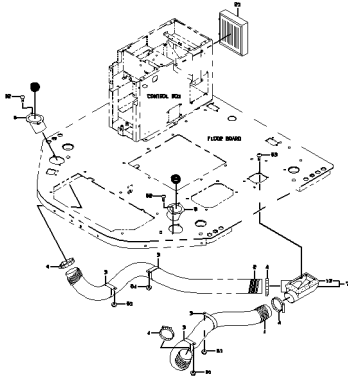

**AIR DUCT GROUP -  
FLOOR BOARD**  
.....p.358

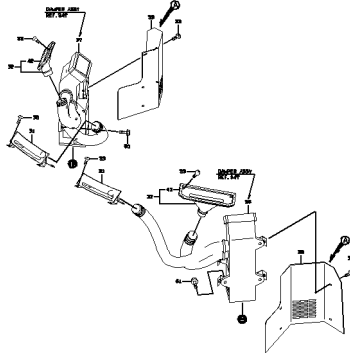

**DAMPER ASSY**  
.....p.361

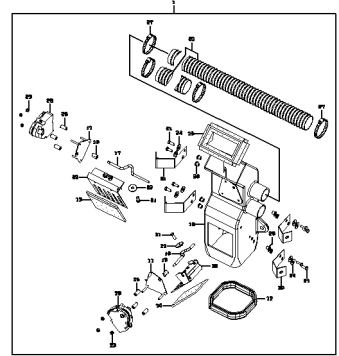

**DAMPER ASSY**  
.....p.362

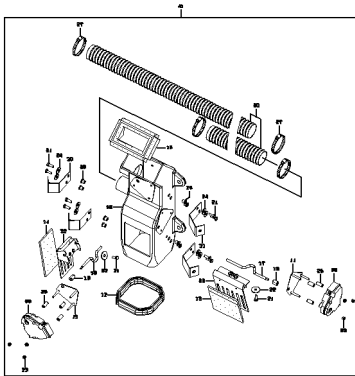

**AIR CONDITIONER  
MOUNT**  
.....p.365

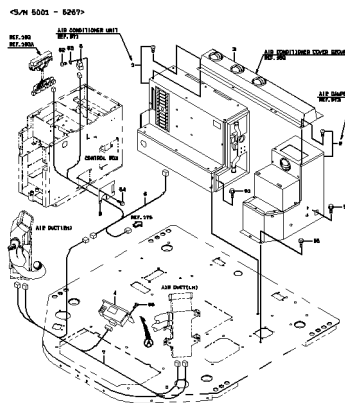

**AIR CONDITIONER  
MOUNT**  
.....p.367

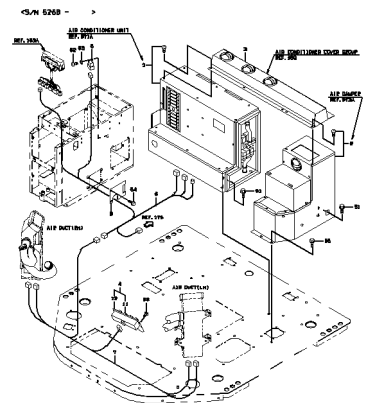

**AIR CONDITIONER  
COVER GROUP**  
.....p.369

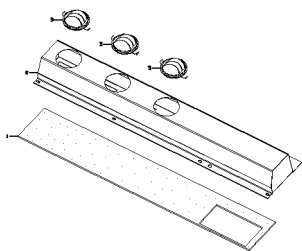

**AIR CONDITIONER LINE -  
REAR CHASSIS**  
.....p.371

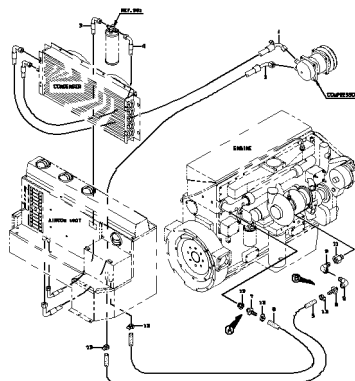

**CONDENSER & COVER  
MOUNT**  
.....p.373

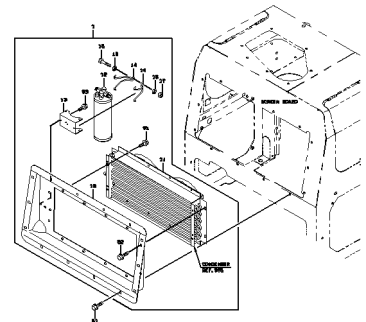

**COMPRESSOR MOUNT**  
.....p.375

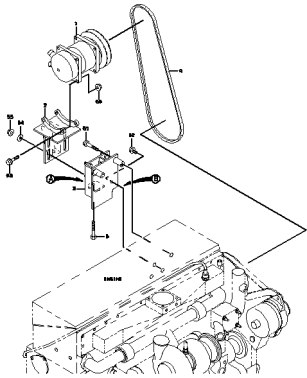

**AIR CONDITIONER UNIT**  
.....p.377

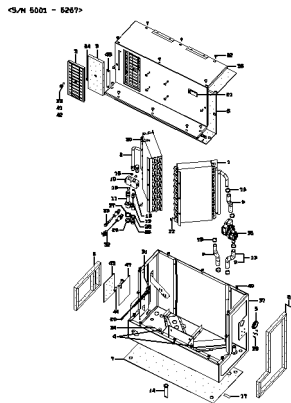

**AIR CONDITIONER UNIT**  
.....p.379

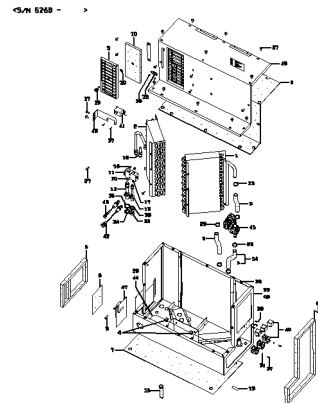

**BLOWER ASSY**  
.....p.381

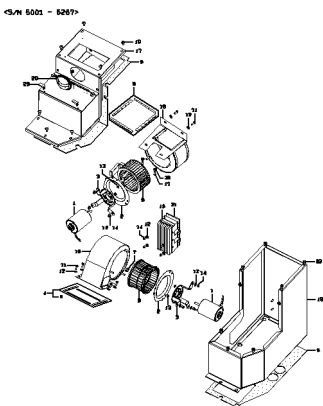

**BLOWER ASSY**  
.....p.383

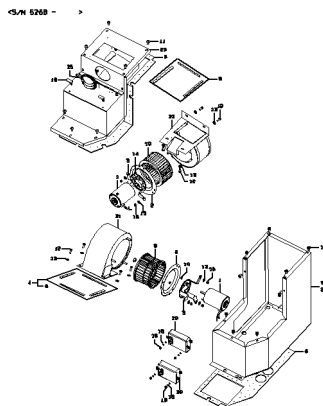

**CONDENSER**  
.....p.385

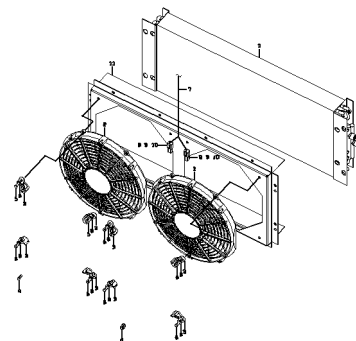

**WEIGHT MOUNT  
(ADDITIONAL - TYPE)**  
.....p.387

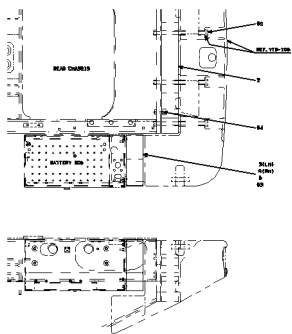

**FRONT LARGE FENDER**  
.....p.389

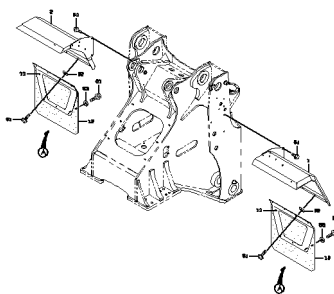

**MIRROR GROUP**  
.....p.391

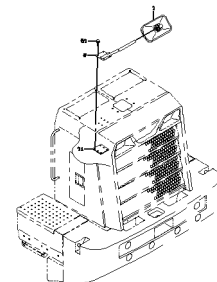

**GUARD MOUNT**  
.....p.393

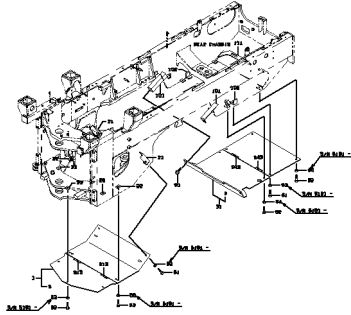

**LIFT ARM (HIGH LIFT ARM SPEC.)**  
.....p.395

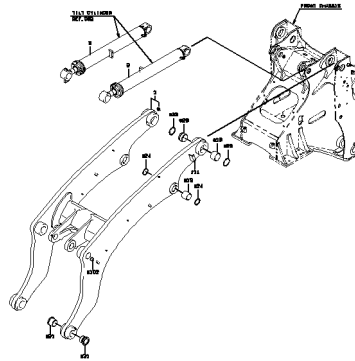

**TILT CYLINDER (HIGH LIFT ARM SPEC.)**  
.....p.397

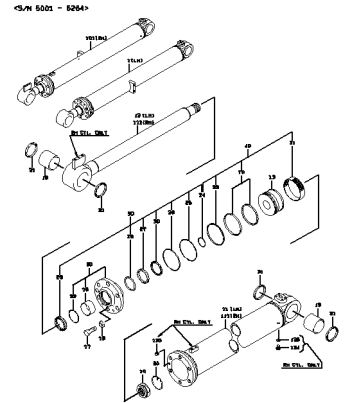

**TILT CYLINDER (HIGH LIFT ARM SPEC.)**  
.....p.399

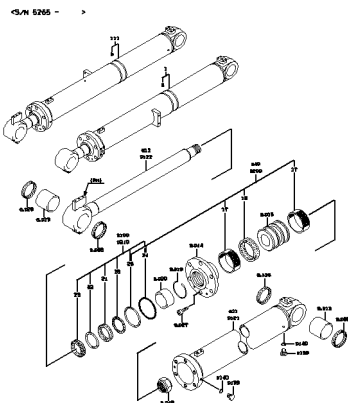

**HYDRAULIC LINE (HIGH LIFT ARM SPEC.)**  
.....p.401

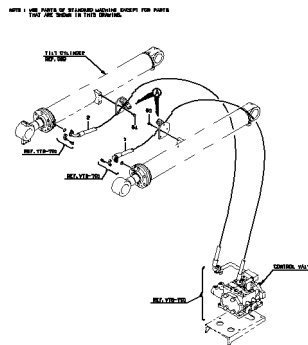

**ELECTRICAL WIRING (HIGH LIFT ARM SPEC.)**  
.....p.403

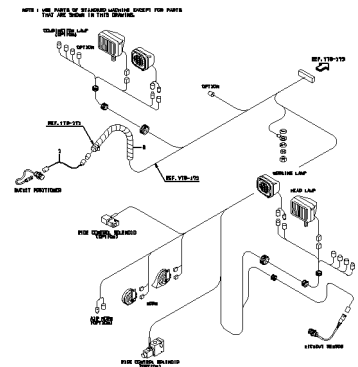

**GAEASE PIPING (HIGH LIFT ARM SPEC.)**  
.....p.405

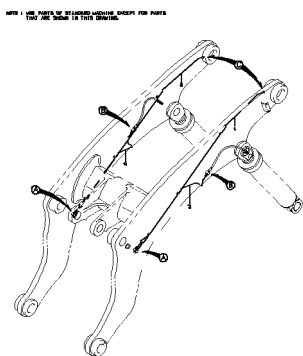

**FAN MOTOR HYDRAULIC LINE (FOR REVERSING FAN)**  
.....p.407

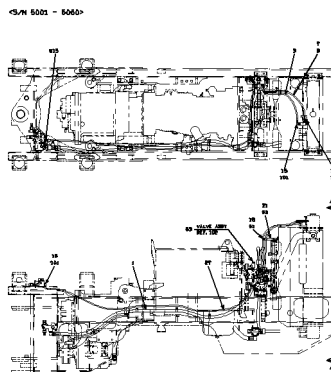

**FAN MOTOR HYDRAULIC LINE (FOR REVERSING FAN)**  
.....p.408

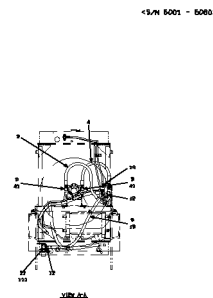

FAN MOTOR HYDRAULIC LINE (FOR REVERSING FAN)  
 .....p.411

CS/N 5001 - 5237

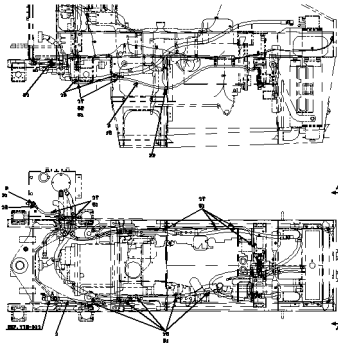

HYDRAULIC LINE (FOR REVERSING FAN)  
 .....p.413

CS/N 5238 -  
 (SEE) REFER TO SER. 19-790 FOR 30 FLUID PORTS

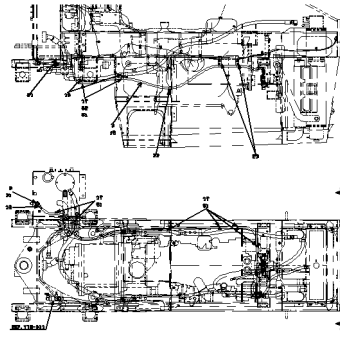

FAN MOTOR VALVE (FOR REVERSING FAN)  
 .....p.415

CS/N 5001 - 5060

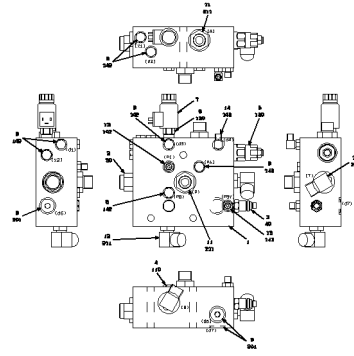

FAN MOTOR VALVE (FOR REVERSING FAN)  
 .....p.417

CS/N 5001 -

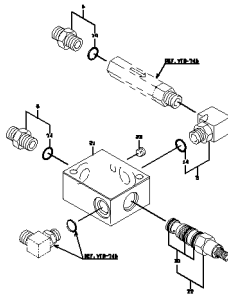

MOTOR MOUNT (FOR REVERSING FAN)  
 .....p.419

CS/N 5001 - 5060

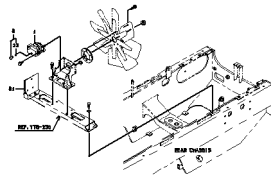

MOTOR MOUNT (FOR REVERSING FAN)  
 .....p.421

CS/N 5001 -

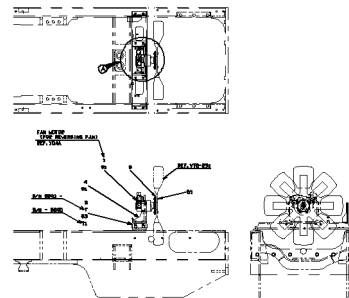

FAN MOUNT (FOR REVERSING FAN)  
 .....p.423

CS/N 5001 -

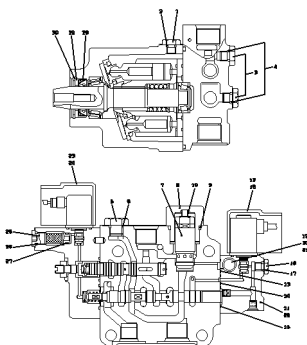

CABLE MOUNT (FOR REVERSING FAN)  
 .....p.425

CS/N 5001 - 5060

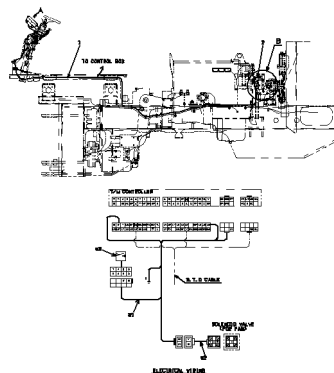

CABLE MOUNT (FOR REVERSING FAN)  
 .....p.427

CS/N 5001 -

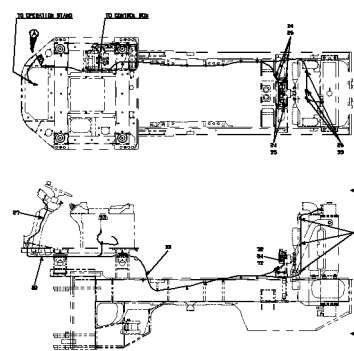

**CABLE MOUNT (FOR REVERSING FAN)**  
.....p.428

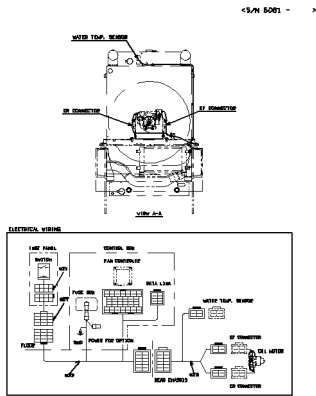

**BRAKE LINE - REAR CHASSIS (FOR REVERSING FAN)**  
.....p.431

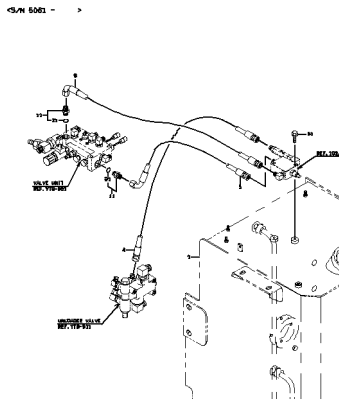

**RADIATOR GROUP (DUST-PROOF)**  
.....p.433

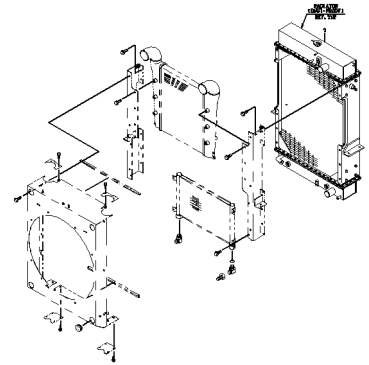

**RADIATOR (DUST-PROOF)**  
.....p.435

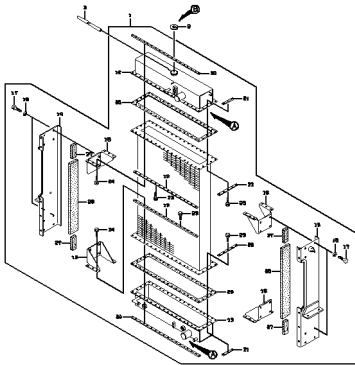

**LIMITED SLIP DIFFERENTIAL MOUNT (FRONT & REAR)**  
.....p.437

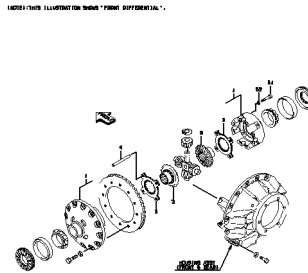

**FRONT CHASSIS HYDRAULIC LINE (3-WAY PIPING)**  
.....p.439

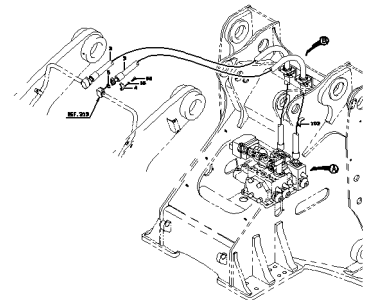

**FRONT PILOT HYDRAULIC LINE (3-WAY PIPING)**  
.....p.441

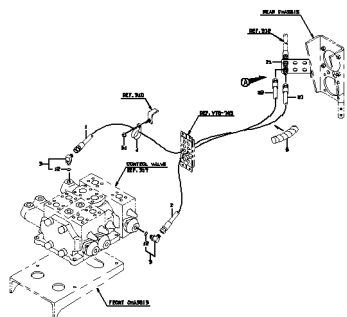

**PILOT HYDRAULIC LINE (3-WAY PIPING)**  
.....p.443

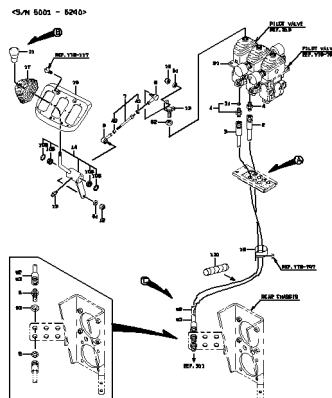

**PILOT HYDRAULIC LINE (3-WAY PIPING)**  
.....p.445

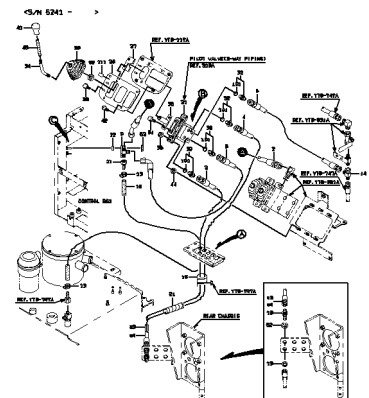

**HYDRAULIC LINE (3-WAY PIPING)**  
.....p.447

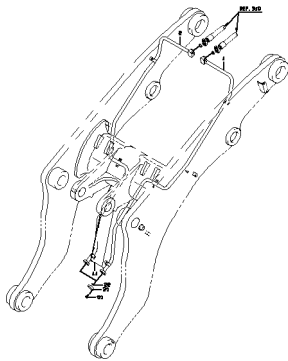

**CONTROL VALVE**  
.....p.449

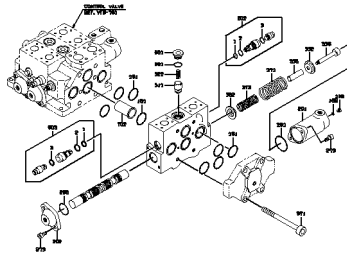

**PILOT VALVE**  
.....p.451

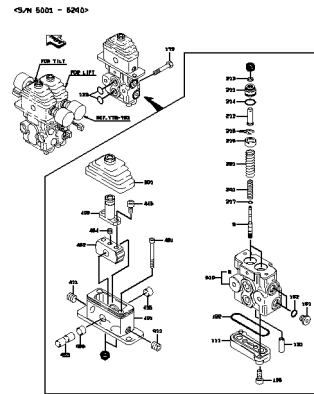

**PILOT VALVE (3-WAY PIPING)**  
.....p.453

CS/N 5241 - >

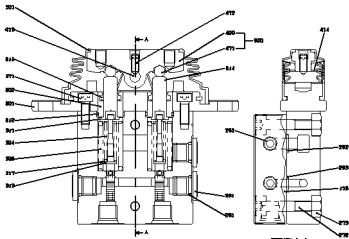

**SEQUENCE VALVE**  
.....p.455

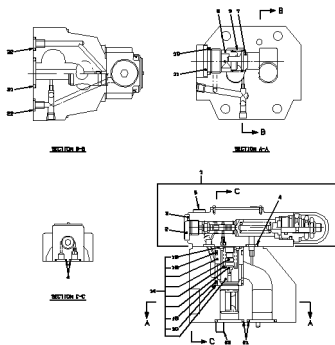

**CONTROL GROUP (FOR HYDRAULIC SINGLE LEVER)**  
.....p.457

CS/N 5001 - 5046>

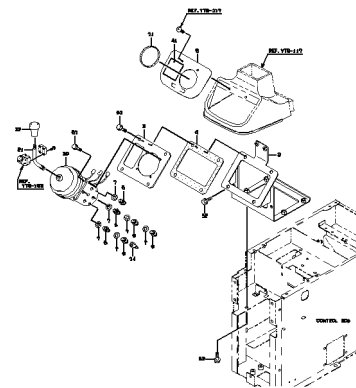

**CONTROL GROUP (FOR HYDRAULIC SINGLE LEVER)**  
.....p.459

CS/N 5047 - 5260>

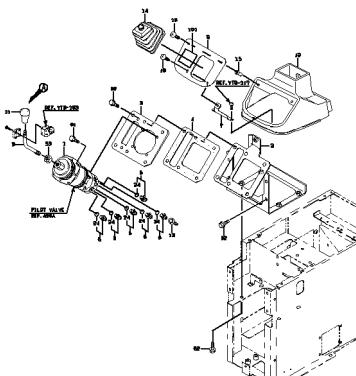

**CONTROL GROUP (FOR SINGLE LEVER)**  
.....p.461

CS/N 5241 - >

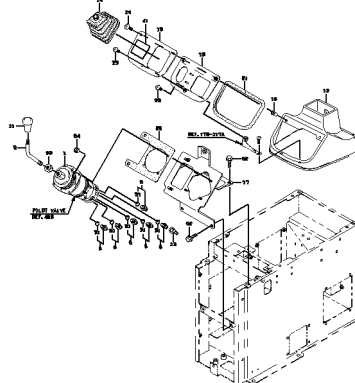

**PILOT HYDRAULIC LINE (FOR HYDRAULIC SINGLE LEVER)**  
.....p.463

CS/N 5001 - 5046>

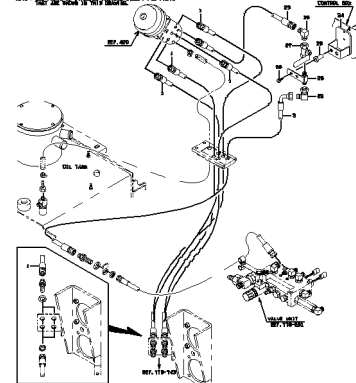

**PILOT HYDRAULIC LINE  
(FOR HYDRAULIC SINGLE  
LEVER)**

.....p.464

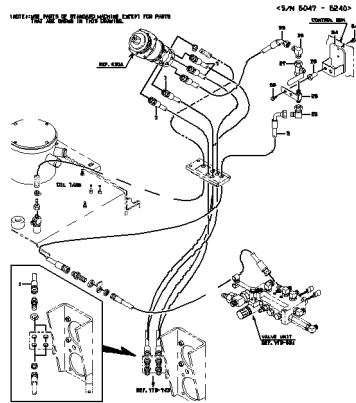

**PILOT HYDRAULIC LINE  
(FOR SINGLE LEVER)**

.....p.467

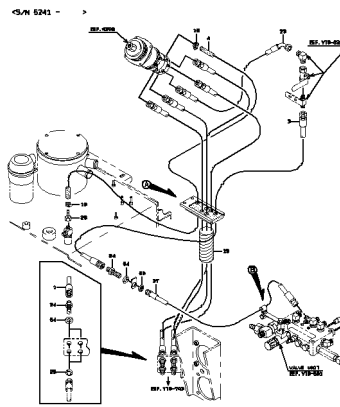

**PILOT VALVE (FOR  
HYDRAULIC SINGLE  
LEVER)**

.....p.469

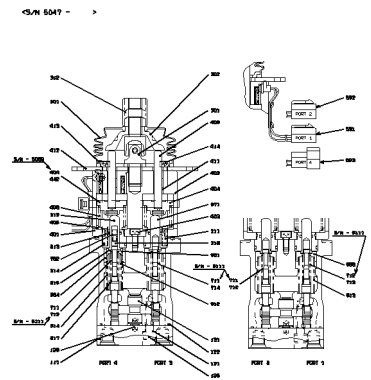

**RIDE CONTROL - SWITCH  
MOUNT**

.....p.471

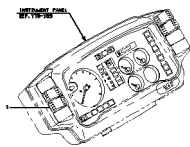

**RIDE CONTROL -  
ELECTRICAL PARTS  
MOUNT**

.....p.473

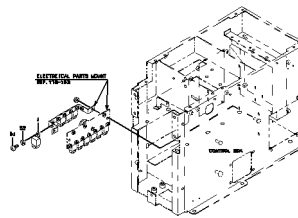

**RIDE CONTROL -  
HYDRAULIC LINE**

.....p.475

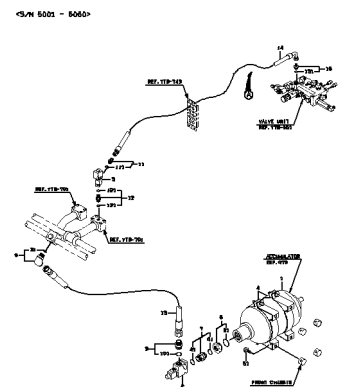

**RIDE CONTROL -  
HYDRAULIC LINE**

.....p.477

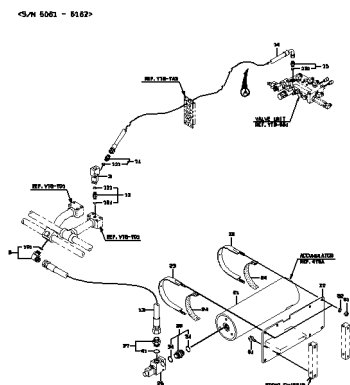

**RIDE CONTROL -  
HYDRAULIC LINE**

.....p.478

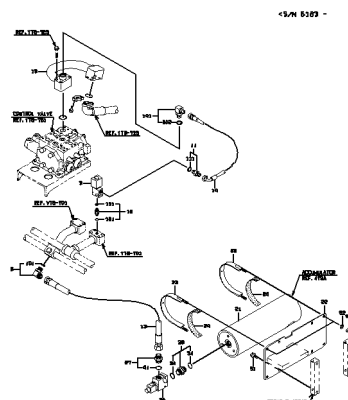

**RIDE CONTROL -  
ACCUMULATOR**

.....p.481

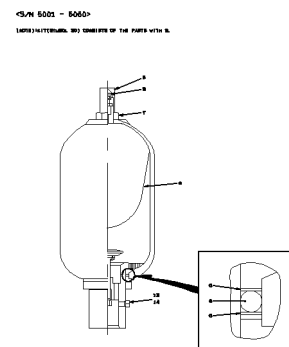

**RIDE CONTROL -  
ACCUMULATOR**  
.....p.483

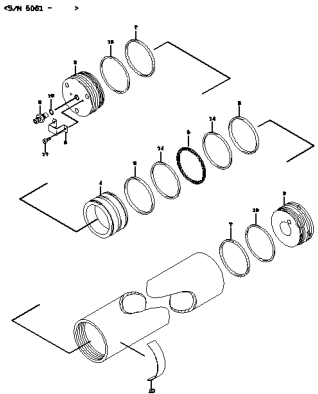

**EMERGENCY STEERING  
GROUP**  
.....p.485

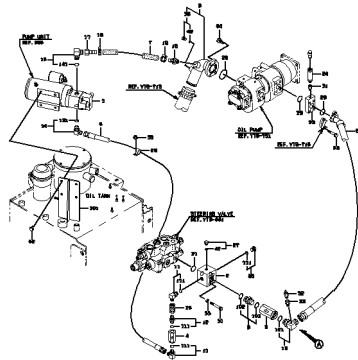

**ELECTRICAL WIRING  
(FOR EMERGENCY  
STEERING)**  
.....p.487

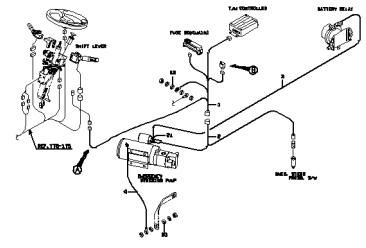

**PUMP UNIT**  
.....p.489

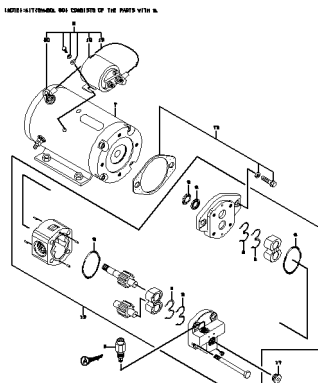

**SEAT MOUNT**  
.....p.491

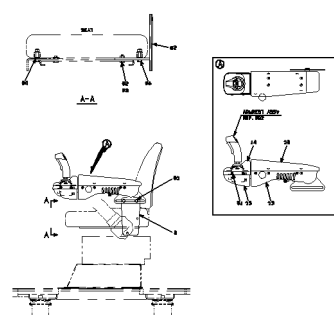

**ARMREST ASSY**  
.....p.493

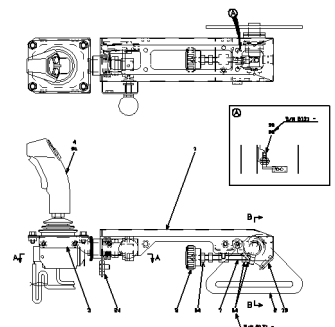

**HYDRAULIC LINE**  
.....p.495

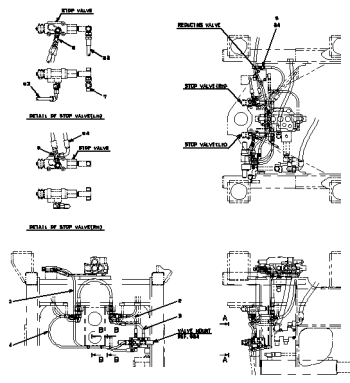

**VALVE MOUNT**  
.....p.497

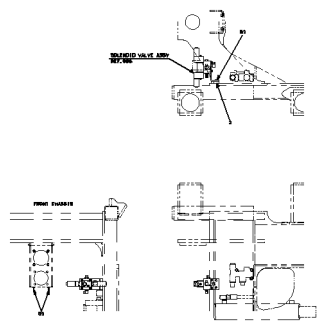

**SOLENOID VALVE ASSY**  
.....p.499

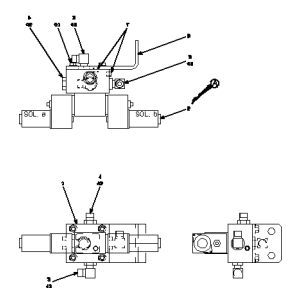

**SOLENOID VALVE ASSY**  
.....p.500

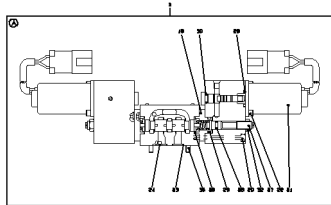

**BOX MOUNT**  
.....p.503

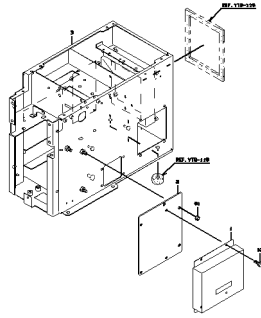

**SWITCH MOUNT**  
.....p.505

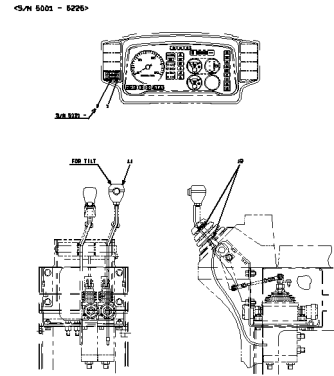

**SWITCH MOUNT**  
.....p.506

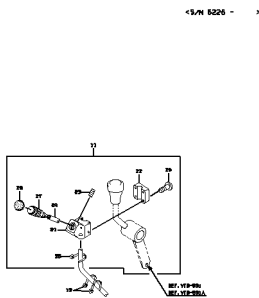

**CABLE MOUNT**  
.....p.509

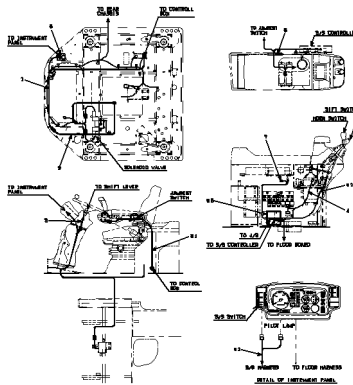

**CABLE MOUNT**  
.....p.510

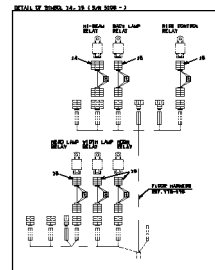

**COVER MOUNT**  
.....p.513

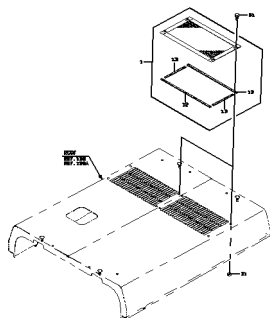

**COVER MOUNT**  
.....p.515

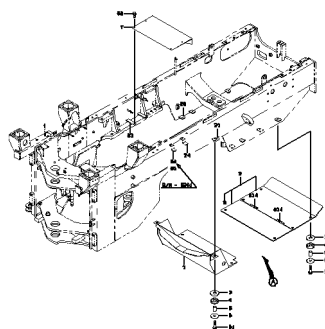

**SPONGE MOUNT**  
.....p.517

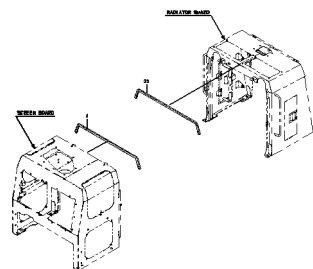

**4-WAY FLASHER**  
.....p.519

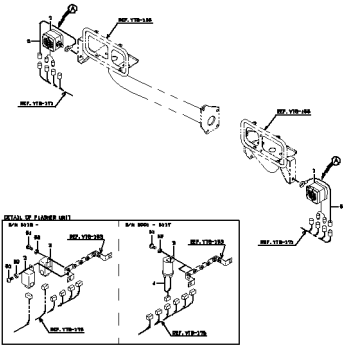

**FRONT CHASSIS GROUP**  
.....p.521

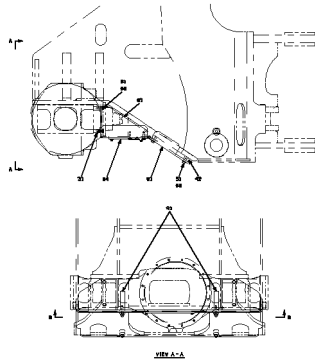

**FRONT CHASSIS GROUP**  
.....p.522

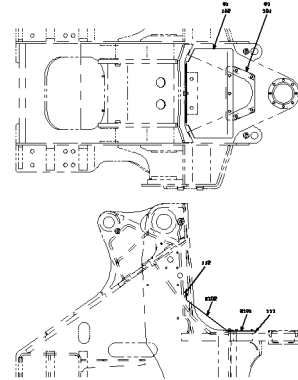

**FUEL TANK GROUP**  
.....p.525

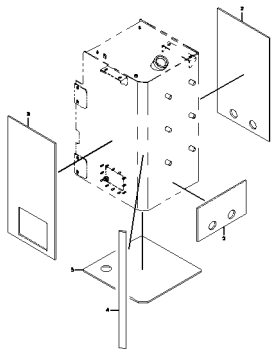

**OIL TANK GROUP**  
.....p.527

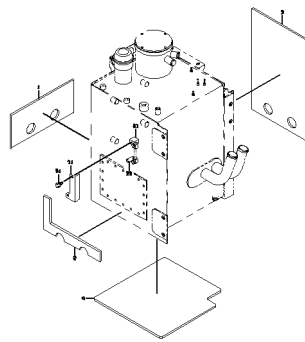

**FLOOR BOARD GROUP**  
.....p.529

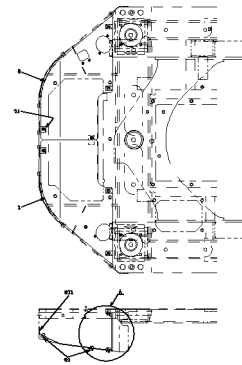

**STEP & HANDRAIL GROUP**  
.....p.531

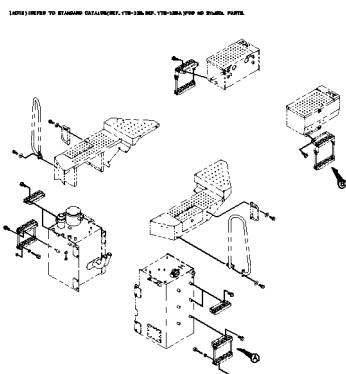

**REAR GRILLE GROUP**  
.....p.533

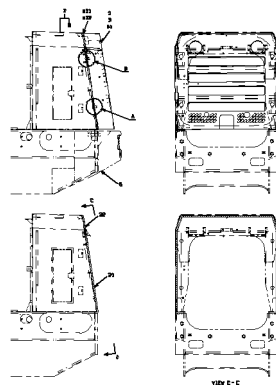

**COVER MOUNT**  
.....p.535

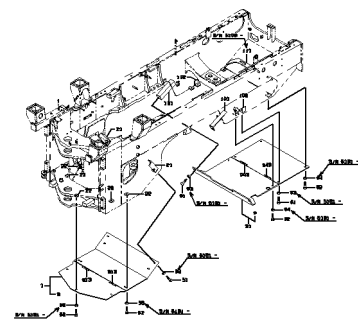

**COVER MOUNT**  
.....p.536

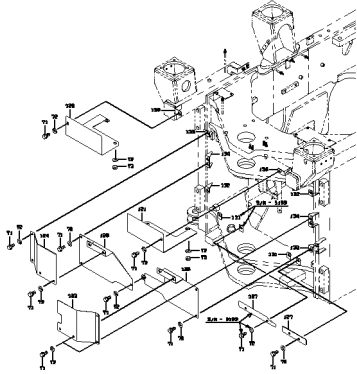

**GREASE PIPING (FOR FRONT CHASSIS)**  
.....p.539

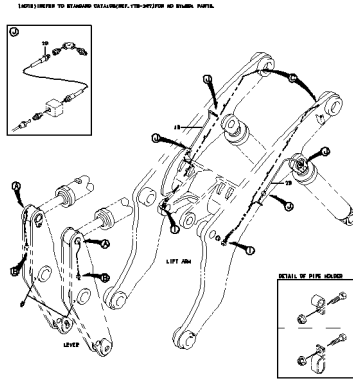

**FRONT LAMP MOUNT**  
.....p.541

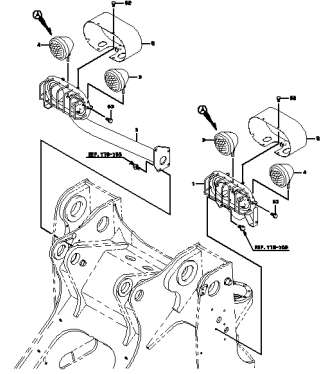

**ELECTRICAL WIRING - FRONT CHASSIS**  
.....p.543

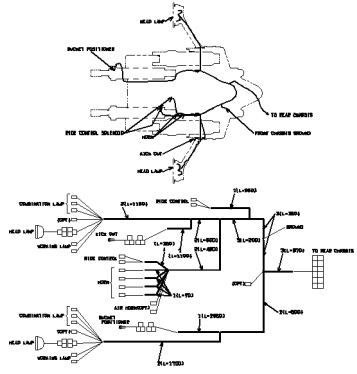

**ELECTRICAL WIRING - FRONT CHASSIS**  
.....p.544

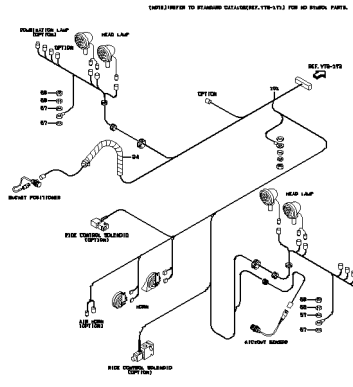

**ELECTRICAL WIRING - REAR CHASSIS**  
.....p.547

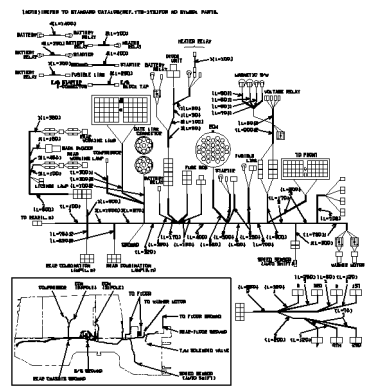

**ELECTRICAL WIRING - REAR CHASSIS**  
.....p.548

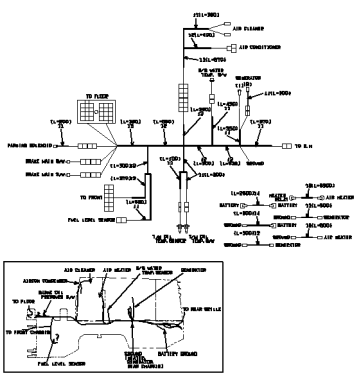

**ELECTRICAL WIRING - FLOOR BOARD**  
.....p.551

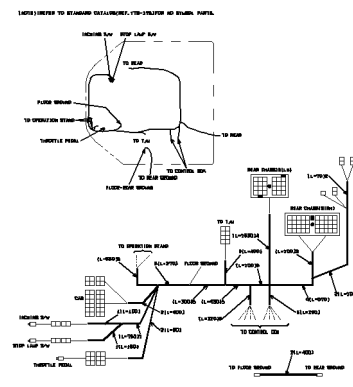

**SWITCH MOUNT (FOR EMERGENCY E/G STOP)**  
.....p.553

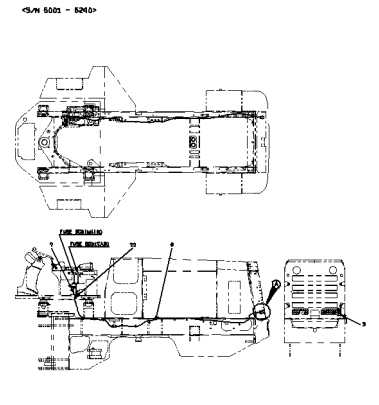

**SWITCH MOUNT (FOR EMERGENCY E/G STOP)**  
 .....p.554

<S/N 5241 - >

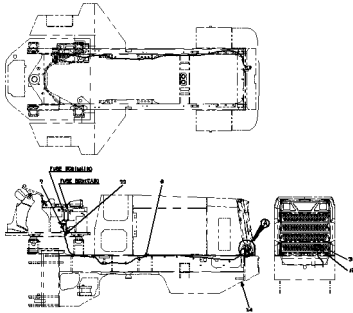

**POWER GROUP**  
 .....p.557

<S/N 5241 - >  
 (S/N) REFER TO STANDARD CATALOGUE, FOR REFERENCE TO OTHER PARTS.

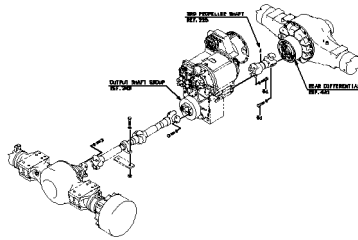

**3RD PROPELLER SHAFT**  
 .....p.559

<S/N 5241 - >

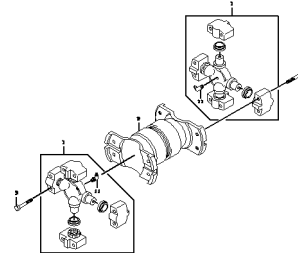

**WATER LINE**  
 .....p.561

(S/N) REFER TO STANDARD CATALOGUE, FOR REFERENCE TO OTHER PARTS.

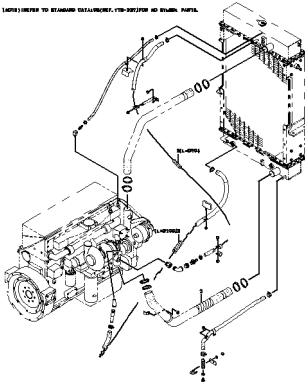

**AIR CLEANER GROUP**  
 .....p.563

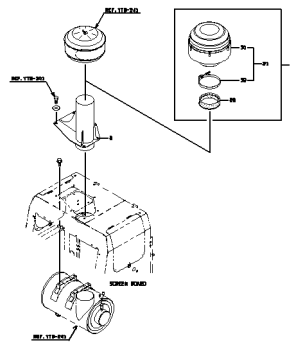

**FUEL LINE**  
 .....p.565

(S/N) REFER TO STANDARD CATALOGUE, FOR REFERENCE TO OTHER PARTS.

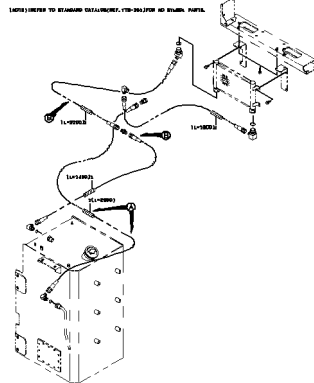

**HYDRAULIC LINE (FOR REVERSING FAN)**  
 .....p.567

<S/N 5201 - 5297>

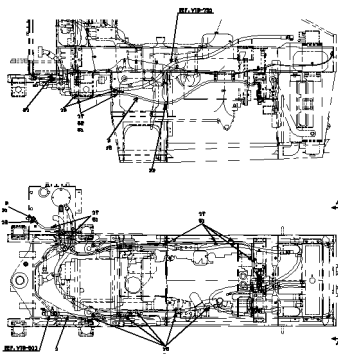

**HYDRAULIC LINE (FOR REVERSING FAN)**  
 .....p.569

<S/N 5298 - >  
 (S/N) REFER TO STANDARD CATALOGUE, FOR REFERENCE TO OTHER PARTS.

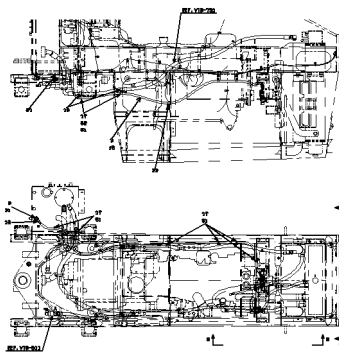

**MOTOR MOUNT (FOR REVERSING FAN)**  
 .....p.571

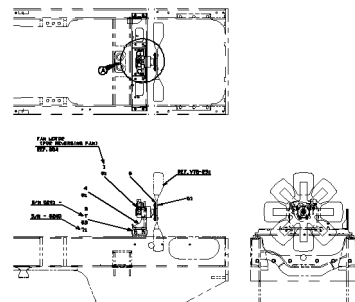

FAN MOUNT (FOR REVERSING FAN)

.....p.573

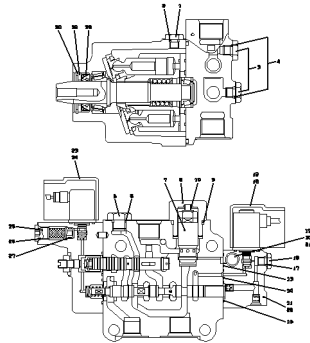

CABLE MOUNT (FOR REVERSING FAN)

.....p.575

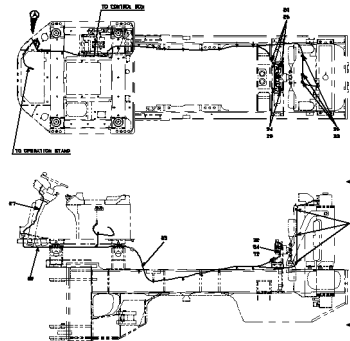

CABLE MOUNT (FOR REVERSING FAN)

.....p.576

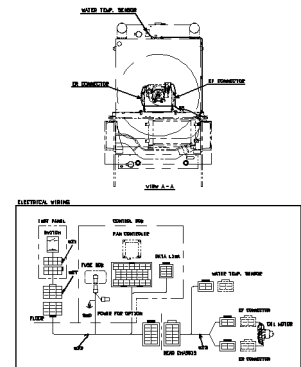

BRAKE LINE - REAR CHASSIS (FOR REVERSING FAN)

.....p.579

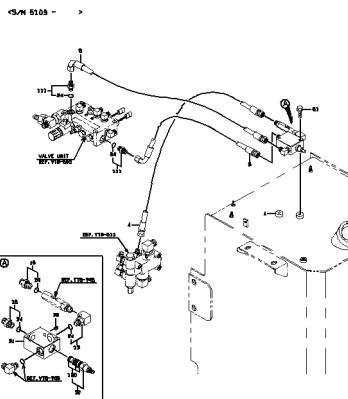

TRANSMISSION HYDRAULIC LINE

.....p.581

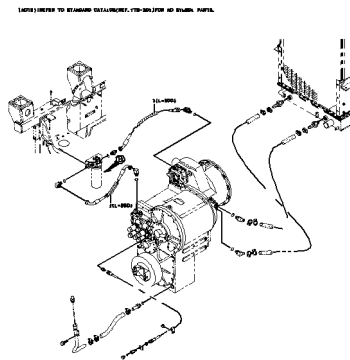

OUTPUT SHAFT GROUP

.....p.583

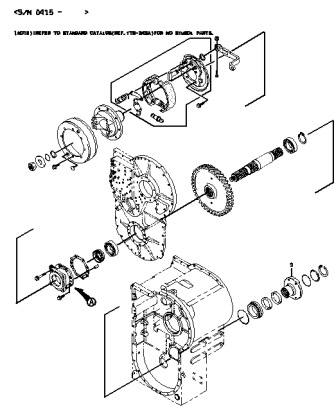

FRONT AXLE GROUP

.....p.585

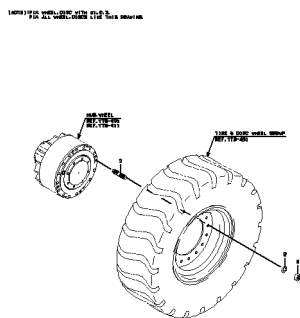

REAR DIFFERENTIAL

.....p.587

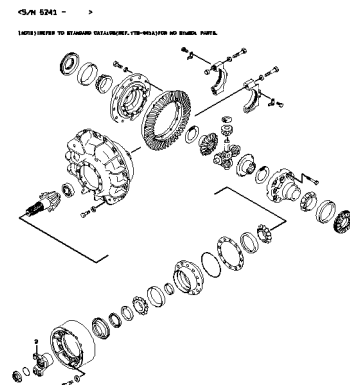

BRAKE LINE - FLOOR BOARD

.....p.589

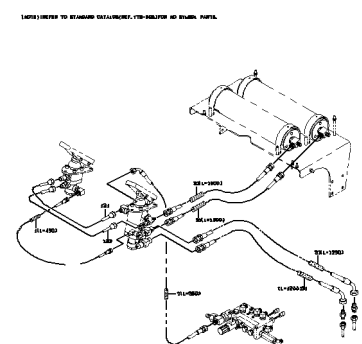

**BRAKE LINE - REAR CHASSIS**  
.....p.591

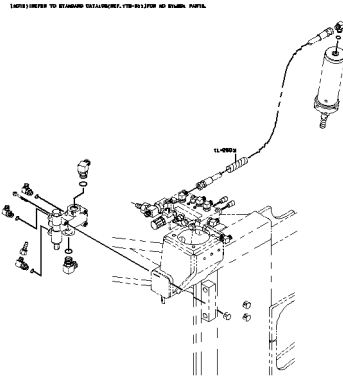

**BRAKE LINE - AXLE**  
.....p.593

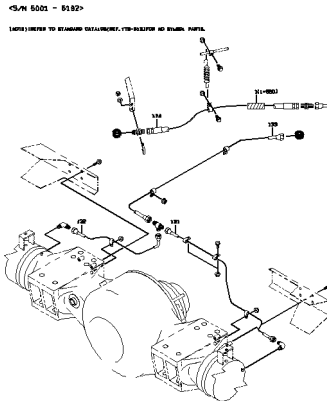

**BRAKE LINE - AXLE**  
.....p.594

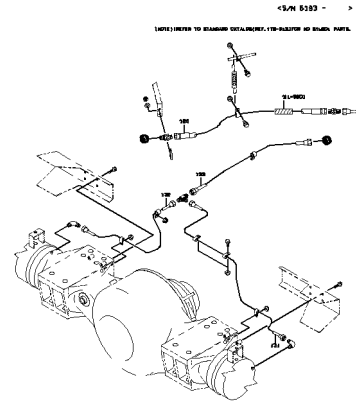

**BRAKE LINE - AXLE**  
.....p.595

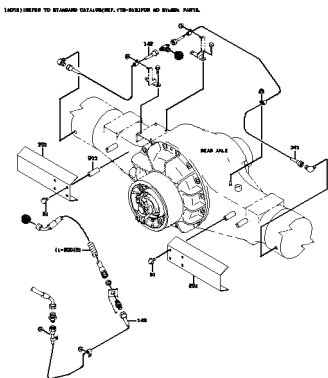

**BRAKE LINE - ACCUMULATOR**  
.....p.597

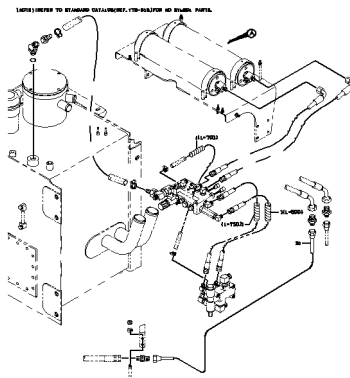

**AIR BREATHER MOUNT**  
.....p.599

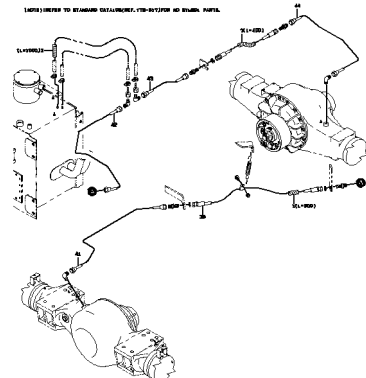

**BRAKE LINE - REAR CHASSIS (FOR PARKING BRAKE RELEASE)**  
.....p.601

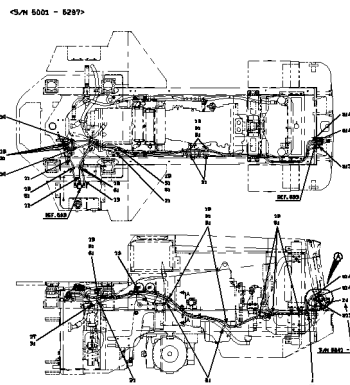

**BRAKE LINE - REAR CHASSIS (FOR PARKING BRAKE RELEASE)**  
.....p.602

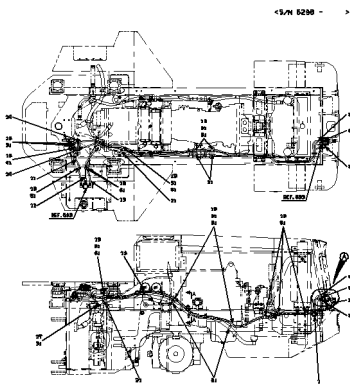

**VALVE MOUNT (FOR PARKING BRAKE RELEASE SYSTEM)**  
.....p.605

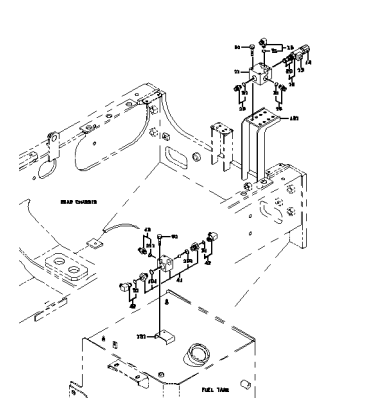

**LABEL MOUNT (FOR PARKING BRAKE RELEASE SYSTEM)**  
 .....p.607

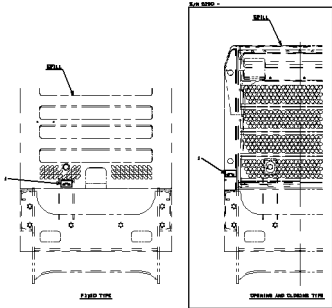

**BUCKET POSITIONER GROUP**  
 .....p.609

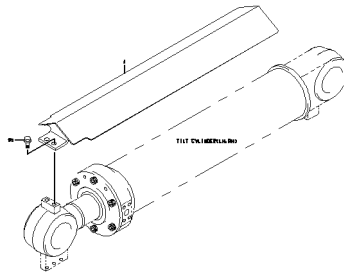

**LOADING HYDRAULIC LINE - FRONT CHASSIS**  
 .....p.611

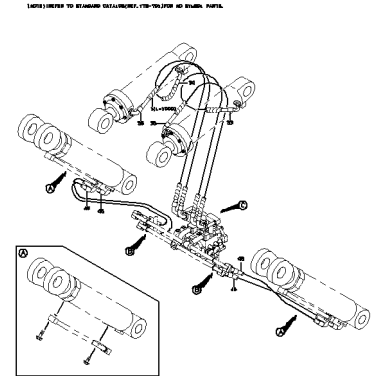

**LOADING HYDRAULIC LINE - REAR CHASSIS (FOR PUMP)**  
 .....p.613

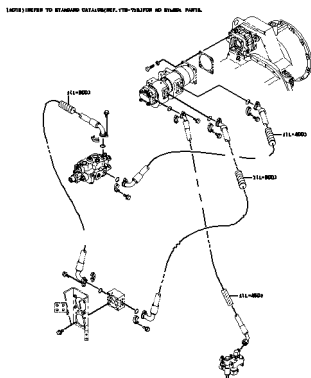

**LOADING HYDRAULIC LINE - STEERING CYLINDER**  
 .....p.615

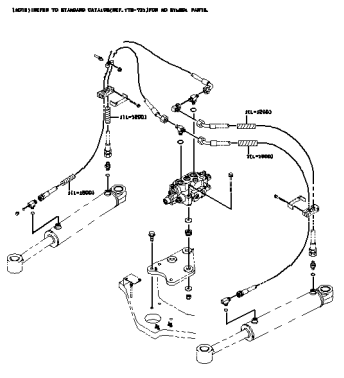

**LOADING HYDRAULIC LINE - CENTER PIN**  
 .....p.617

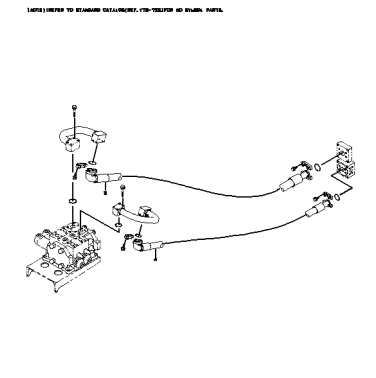

**PILOT HYDRAULIC LINE - FRONT CHASSIS**  
 .....p.619

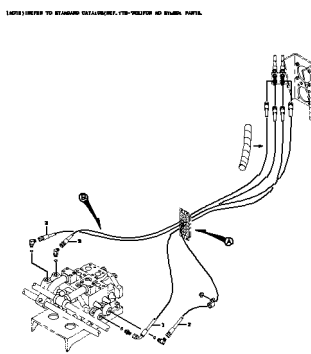

**PILOT HYDRAULIC LINE - REAR CHASSIS**  
 .....p.621

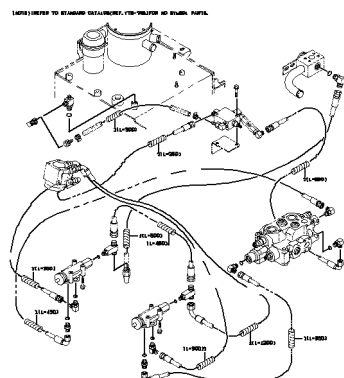

**PILOT HYDRAULIC LINE - CONTROL BOX**  
 .....p.623

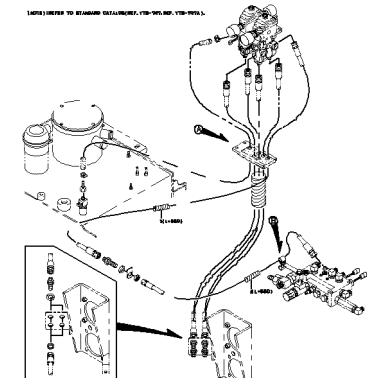

### MIRROR GROUP

.....p.625

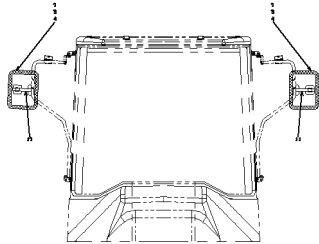

### WINDOW GLASS MOUNT

.....p.627

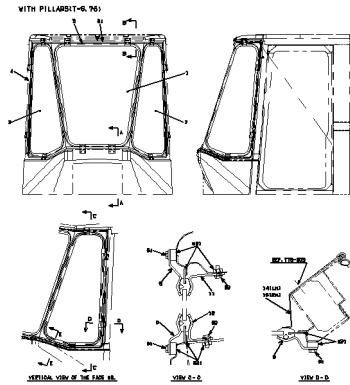

### WINDOW GLASS MOUNT

.....p.628

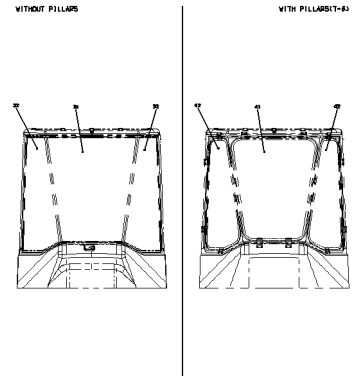

### CAB ACCESSORIES MOUNT

.....p.631

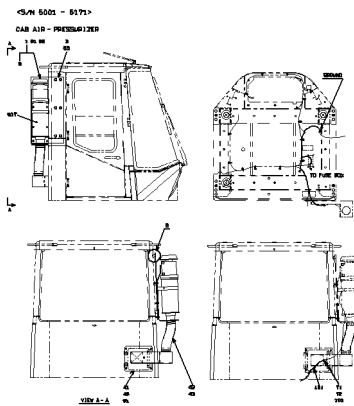

### CAB ACCESSORIES MOUNT

.....p.632

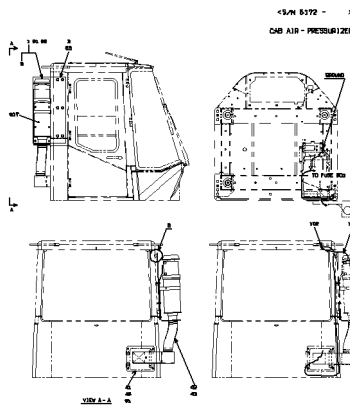

### CAB OPTION PARTS

.....p.635

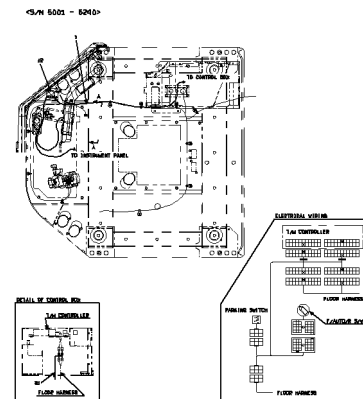

### CAB OPTION PARTS

.....p.636

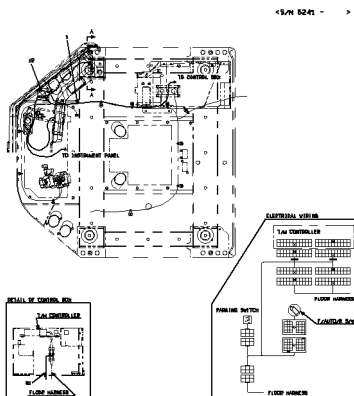

# PARTS NAME INDEX

PARTS NAME INDEX

	PART NAME	PAGE		PART NAME	PAGE	
<b>A</b>	ACCUMULATOR ASSY	215,292,476,479,482,484	<b>B</b>	BUMPER	62	
	ACTUATOR ASSY	363		BUSHING	4,9,12,118,180,181,185 ...	
	ADAPTER	70,132,134,168,170,224 ...		BUSHING,COLUMN	240	
	ADAPTER,ELBOW	116,122,132,134,208,215 ...		BUSHING,ELASTIC	2,32,34,40,90,94,104 ...	
	ADAPTER,ELBOW UNIO	132,224,270,284,412,414 ...		BUZZER	73,77,83	
	ADAPTER,TEE	215,224,226,270,274,284 ...		<b>C</b>	CAB ASSY	353
	ADAPTER,UNION	66,132,479,486			CAB ASSY,ROPS	332,335,353,629
	ADJUSTOR ASSY	168,170			CABLE	94,95,101,301,344,488 ...
	ADJUSTOR,SEAT	60			CABLE ASSY	88,90,94,95,101,346,353 ...
	AIR CONDITIONER UN	366,368,378,380			CAGE,NEEDLE	180,184
	ANGLE	258,263,530			CAM	454,494
	ANTENNA	344			CAM ASSY	454
	ARM	242,444,494			CAMSHAFT	297,452,454
	ARM ASSY,LIFT	4,396			CAP	88,95,120,144,146,232 ...
	ARM,WIPER	342,350			CAP ASSY	17,120,436
	ARMREST	26,28,60,492,494			CAP,ELASTIC	172,174,240,242,326,356 ...
	ASHTRAY	26,28			CAP,TERMINAL	95,242,460,490
	AXLE ASSY,FRONT	180			CAR RADIO	356
	AXLE ASSY,REAR	184			CASE	88,226,284,301,314,400 ...
<b>B</b>	BALL	118,254,297,301,454,494	CASE ASSY		297,378,380,382,384,452	
	BAND	88,215,476,479,507	CATCH		9,26,28,40,42,44,51,335 ...	
	BAND,HOSE	90,106,122,124,126,134 ...	CATCH ASSY		51	
	BAND,HOSE-HIGH TOR	266	CATCH,DOOR		42,44,47,339	
	BAR,ROUND	42,44	CHANNEL		339	
	BATTERY	86	CHASSIS ASSY,FRONT	2		
	BEARING ASSY,SPIDE	108	CHASSIS ASSY,REAR	9,534		
	BEARING,BALL	136,138,152,154,156,158 ...	CLAMP	124,126,129,374,378,380 ...		
	BEARING,NEEDLE	152,154,156,158,160,162 ...	CLAMP,HOSE	88,90,94,101,258,346 ...		
	BEARING,ROLLER	136,138,140,142,152,154 ...	CLAMP,MULTIPLE	440		
	BEARING,SPHERICAL	12	CLEANER ASSY,AIR	126		
	BEARING,TAPER ROLL	12,140,142,180,184,192 ...	CLIP	126,314,342,344,346,382 ...		
	BEARING,THRUST	136,138,160,162,164,166	CLUTCH ASSY	152,154,156,158,160,162 ...		
	BELT	62	COIL	378,380		
	BELT,SEAT	58	COLLAR	228,230		
	BELT,V	376	COLUMN ASSY	240		
	BIT,SIDE	318,320	COMPRESSOR ASSY	376		
	BLADE,WIPER	342,350	CONDENSER	374,386		
	BLOCK	17,104,106,226,268,274 ...	CONDENSER ASSY	374		
	BLOCK,PILLOW	108	CONNECTOR	95,101,386,488,511		
	BLOWER	382,384	CONTROL UNIT	382,384		
	BLOWER ASSY	366,368,382,384	CONTROLLER UNIT	73,77,429,504,577		
	BOARD ASSY,FLOOR	20	CONVERTER	73,77,344		
	BOARD ASSY,SCREEN	40,412,414,568,570	COOLER,AIR	116		
	BODY	17,80,126,290	COOLER,OIL	116,132		
	BOLT	9,12,20,44,51,58,60,80 ...	COUPLER,CABLE	353		
	BOLT KIT	290	COUPLING	339		
	BOLT SET	120,181,188,190,436	COVER	2,12,17,26,28,30,34,40 ...		
	BOLT(UNIFY)	104,134,238,348,448,492	COVER ASSY	17,42,44,51,126,148,150 ...		
	BOLT,EYE	172,174	COVER ASSY,ROD	256,312,398		
	BOLT,FLANGED	2,6,9,12,14,17,20,22,26 ...	COVER,DRIVE	136,138		
	BOLT,JOINT	17	COVER,PEDAL	228,230		
	BOLT,SOCKET	17,140,142,144,146,148 ...	COVER,ROD	232,310		
	BOLT,SQUARE NECK	314,400	CUP	339		
	BOLT,STUD	118,586	CUSHION ASSY,SEAT	60		
	BOLT,U	122,124,129,211,215,263 ...	CYLINDER	292		
	BOOT	26,28,62,88,228,230,297 ...	CYLINDER ASSY,OIL	222,232,248,256,263,310 ...		
	BOSS	2,4,258,318,320,396,523 ...	<b>D</b>	DAMPER ASSY	359,363	
	BOX	26,28,30,504		DECK	32,34	
	BOX ASSY	9,22,446		DIFFERENTIAL ASSY	180,184,192,195,198,201	
	BOX,FUSE	73,77		DIODE	95,101,488,511	
	BRACKET	26,73,77,104,113,124 ...		DIODE ASSY	95	
	BRACKET ASSY	228,230,386		DISC	297,452	
	BRACKET,LAMP	80,542		DISC,FRICITION	152,154,156,158,160,162 ...	
	BRAKE ASSY	168,170		DISC,SEPARATION	152,154,156,158,160,162 ...	
	BRAKE FLUID	330		DOOR	363,378,380	
	BREATHER	188,190,195,201		DOOR ASSY	335,339	
	BREATHER ASSY	144,146		DRIVE ASSY,METER	168,170	
	BUCKET ASSY	318,320		DRIVER,LOCK RING	204	
	BULB	80,83,88,342,348,520 ...		DRUM,BRAKE	168,170	

PARTS NAME INDEX

	PART NAME	PAGE		PART NAME	PAGE	
<b>D</b>	DUCT	126,353,359,363,370,564 ...	<b>H</b>	HOSE	363,378,380	
	DUCT ASSY	359,366,368,370		HOSE,AIR	124,126,353,359,633	
	DUCT,RADIATOR	116		HOSE,COOLER	372	
<b>E</b>	EDGE	318,320,353	HOSE,HEAT RESISTIN	106,122,134,144,146,215 ...		
	EDGE,SIDE	318,320	HOSE,HIGH PRESSURE	66,132,134,206,208,211 ...		
	EDGE,WEAR	318,320	HOSE,WATER	122,372		
	ELEMENT	277	HOUSING	140,142,148,150,180,184 ...		
	ELEMENT,FILTER	17,126,134,226,284	HOUSING ASSY	192,195,198,201,438,490		
	ENGINE ASSY	104	HOUSING ASSY,AXLE	180,184		
	EVAPORATOR	378,380	HUB,INTERNAL GEAR	180,184		
	EXTENSION,AXLE HOU	181,185	HUB,WHEEL	180,184		
<b>F</b>	FAN	113	HYDRAULIC LINE KIT	482		
	FAN ASSY	353,386,633	<b>I</b>	IMPELLER ASSY,TURB	136,138	
	FENDER	2,390		IMPELLER,PUMP	136,138	
	FILLER ASSY,FUEL	14		INSERT	254	
	FILTER	14,17,144,146,232,234 ...	INSULATOR	380,545,549,552,562,566 ...		
	FILTER ASSY	378,380	<b>J</b>	JOINT	470	
	FILTER ASSY,LINE	134,226,284		JOINT ASSY,UNIVERS	240	
	FITTING	181,185,224,284,316		JOINT,BALL	222,242,444	
	FITTING,BUSHING	106,122,372,486	JOINT,YOKE	222		
	FITTING,ELBOW	66,106,122,144,146,372	<b>K</b>	KEY	42,44,88,140,142	
	FITTING,NIPPLE	66		KNOB	62,226,236,242,244,444 ...	
	FITTING,SOCKET	144,146		KNOB ASSY,HANDLE	62	
	FITTING,TEE	226,284	<b>L</b>	LABEL	28,323,378,380,426,429 ...	
	FLANGE	113,192,198,305,422,486 ...		LABEL KIT	323,446	
	FLANGE,SPLIT	263,268,272,274,440		LABEL,LUBRICATION	323	
	FLARED FITTING	66,68,211,215,219,224 ...		LABEL,MANUAL	458,460,462	
	FLARED FITTING,ELB	14,66,68,106,211,219		LABEL,WARNING	323	
	FLARED FITTING,TEE	211,224		LAMP	342,542	
	FLASHER UNIT	520		LAMP,COMBINATION	83,520	
	FRAME	51,80,555,603		LAMP,HEAD	80,83,348,542	
	FRAME ASSY	368		LATCH ASSY	32,34,382,384	
	FUSE	73,77		LENS	80,83,348,520	
	<b>G</b>	GASKET		14,17,70,80,83,120,122 ...	LEVER	26,28,168,170,240,242 ...
		GASKET KIT		176,178	LEVER ASSY	4
GAUGE,FUEL LEVEL		88		LEVER ASSY,SHIFT	238,494	
GAUGE,LEVEL		17,134		LINK	222,339,340	
GAUGE,OIL TEMPERAT		88		LINK,BUCKET	4	
GAUGE,WATER TEMPER		88		LIQUID,LOCKING	330	
GEAR		136,138,140,142,152,154 ...		LOCK	328,339	
GEAR SET,SPIRAL BE		192,195,198,201	LOUVER	370,382,384		
GEAR,BEVEL		192,195,198,201,438	<b>M</b>	MAGNET	144,146	
GEAR,DRIVE		290		MAT,FLOOR	332	
GEAR,DRIVEN		118,290		METER,HOUR	88	
GEAR,INTERNAL		180,184		MIRROR	348,392,626	
GEAR,PLANET		180,184		MIRROR,ROOM	335	
GEAR,PUMP BOSS		136,138		MODIFICATION	414	
GEAR,SUN		180,184		MOTOR ASSY	490	
GLASS RUNNER		339		MOTOR ASSY,WIPER	342,350	
GLASS,WINDOW		335,339,629		MOTOR,OIL	113,118,420,422,424,572 ...	
GRILLE		335,356,534		MUFFLER	129	
GRIP		36,38	<b>N</b>	NIPPLE	226,284	
GROMMET		101,270,280,286,288,350 ...		NIPPLE,GREASE	6,12,66,68,108,110,195 ...	
GUARD ASSY,RADIATO		47,534		NIPPLE,HOSE	106,116,122,134,144,146 ...	
GUARD,FAN		113		NOZZLE	342,350	
GUARD,LAMP		80,542		NOZZLE ASSY,DEFROS	359	
GUIDE		501		NUT	9,26,28,40,51,77,80,83 ...	
<b>H</b>	HANDLE,DOOR	339		NUT,AXLE	180,184	
	HANDRAIL	36,38,340,348		NUT,BEARING	494	
	HANGER	335		NUT,CAP	126,228,230,339	
	HARNESS	380,386		NUT,FLANGED	2,14,17,20,28,32,34,36 ...	
	HEADREST	60		NUT,NYLON	363,374,382,384	
	HINGE	9,26,28,32,34,40,42,44 ...	NUT,PISTON	256,310,312,398		
	HOLDER	88,94,101,228,230,297 ...	NUT,SELF-LOCKING	36,38,40,58,113,122,124 ...		
	HOLDER,HOSE	122,134,215,274,277,286 ...	NUT,U	36,38,168,170,180,184 ...		
	HOLDER,PIPE	14,66,68,94,101,106,122 ...	NUT,WELD	514		
	HOLDER,SPRING	14,70,94,101,258,260	NUT,WING	126		
	HORN	73,77	<b>O</b>	ORBITROL(TM) ASSY	238,254	
	HORN ASSY	236		ORIFICE	172,174,234,250,252,277 ...	

## PARTS NAME INDEX

	PART NAME	PAGE		PART NAME	PAGE
<b>P</b>	PACKING	17,120,188,190,234,314 ...	<b>R</b>	RING,LOCK	204,256
	PACKING,U	232,256,305,310,312,398		RING,O	6,14,17,116,118,124,132 ...
	PAINT	330		RING,PISTON	140,142,152,154,156,158 ...
	PANEL	28,339,340		RING,RETAINER	118,254
	PANEL ASSY,CONTROL	366,368		RING,SCRAPER	256,310,312,398
	PANEL ASSY,INSTRUM	88		RING,SIDE	204
	PEDAL	228,230		RING,SNAP	17,42,44,110,140,142 ...
	PEDAL ASSY,ACCEL	246		RING,STOP	256,310,312,398
	PIN	6,9,228,230,242,248,254 ...		RING,U	152,154,156,158,160,162 ...
	PIN KIT	246		RING,WEAR	180,184,188,190,192,195 ...
	PIN,CENTER	12		RIVET	335,339,378,380,382,384
	PIN,HEAD	188,190,222		ROD	30,86,228,230,234,242 ...
	PIN,PLANET	180,184		ROD ASSY	314,400
	PIN,SNAP	9,228,230		ROD,PISTON	232,256,310,312,398
	PIN,SPLIT	9,51,222		ROD,PUSH	297,301,452,454,470
	PIN,SPRING	9,180,184,185,297,470 ...		ROLLER ASSY	228,230,246
	PIN,STRAIGHT	144,146,148,150,168,170 ...		ROOF ASSY	42,44,335
	PIN,TAPER	113,268		ROPE,WIRE	532
	PIPE	242,402,458,460,462		ROTOR ASSY	254
	PIPE ASSY,FLARED	14,66,68,106,206,211 ...		RUBBER	28,462
	PIPE,AIR	124		RUBBER,CUSHION	20,34,40,42,44
	PIPE,EXHAUST	129		SASH	339,340
	PIPE,OIL	134,263,266,272,274,440 ...		SASH ASSY	339,340
	PISTON	152,154,156,158,160,162 ...		SCRAPER	301
	PLATE	4,6,9,14,17,20,22,26,28 ...		SCREW	9,14,22,26,28,30,32,34 ...
	PLATE ASSY	378,380		SCREW,BLEED	180,181,184,185,224,486
	PLATE,END	108,254		SCREW,SET	88,232,301,454,507
	PLATE,LOCK	108		SCREW,TAPPING	26,28,30,80,83
	PLATE,MANUAL	17		SEAL	118,242,254,292,297,301 ...
	PLATE,NAME	292,484		SEAL KIT	118,172,174,176,178,226 ...
	PLATE,SPECIFICATIO	335		SEAL SET	256,310,312,398
	PLATE,VALVE	301		SEAL,DUST	4,6,12,232,256,305,310 ...
	PLATE,WEAR	118,254,290,318,320		SEAL,FLOATING	180,184
	PLUG	28,88,106,120,122,134 ...		SEAL,OIL	140,142,168,170,176,178 ...
	PLUG,ELASTIC	101,116,332		SEALANT	330
	PLUG,MAGNET	14,17,180,184		SEAT	228,230
	PLUNGER	234,456		SEAT ASSY	58,60
	POPPET	294,305,450,456		SEAT,SPRING	234,250,252,297,301,452 ...
	POWDER,CLEANING	330		SENSOR	246
	PRECLEANER	126,564		SENSOR,FUEL LEVEL	14
	PRECLEANER ASSY	564		SENSOR,PRESSURE	126
	PROPELLER SHAFT AS	108,558,560		SENSOR,TEMPERATURE	70,378,429,577
	PROPELLER SHAFT AS	104,108		SENSOR,WATER LEVEL	378
	PROPELLER SHAFT AS	104,110,558,560		SHAFT	140,142,168,170,254,301 ...
	PROTECTOR	292,484		SHAFT ASSY	140,142,152,154,156,158 ...
	PUMP ASSY	140,142,350,490		SHAFT ASSY,STATOR	140,142
	PUMP ASSY,OIL	268,290		SHAFT,AXLE	180,184
PUMP KIT	290	SHAFT,DRIVE	118		
PUMP UNIT	486,490	SHAFT,PROPELLER	110		
<b>R</b>	RACE	254	SHEET,CAB	339,340	
	RADIATOR ASSY	116,120,434,436	SHEET,RUBBER	26,36,38,42,44,51,56,86 ...	
	RELAY	73,77,366,368,380,474 ...	SHIM	6,12,136,138,142,148 ...	
	RELAY ASSY	342	SHOCK ABSORBER SET	62	
	RELAY,BATTERY	73,77	SHOE,BRAKE	168,170	
	REPAIR KIT	176,178	SLEEVE	12,14,17,101,168,170 ...	
	RESISTER,CORROSION	113	SLEEVE ASSY	126	
	RETAINER	168,170,228,230	SOCKET ASSY	356	
	RETAINER,BEARING	12	SOLENOID	226,297,301,416,470,501 ...	
	RETAINER,BRAKE	180,184	SPACER	32,34,42,44,113,180,192 ...	
	RETAINER,OIL SEAL	195	SPEAKER	344	
	RETAINER,SEAL	118,254	SPIDER	192,195,198,201	
	RETAINER,SPRING	172,174,294,450	SPIDER ASSY,JOURNA	108,110,560	
	RIB	120,436	SPONGE	22,40,44,332,335,356 ...	
	RING	6,56,104,113,136,138 ...	SPOOL	234,250,252,254,305	
	RING KIT,O	176,178	SPOOL ASSY	252	
	RING KIT,PISTON	176,178	SPRING	17,140,142,152,154,156 ...	
	RING,BACK-UP	168,170,176,178,250,252 ...	SPRING,GAS	238	
	RING,BUFFER	256,310,312,314,398,400	STAND ASSY	30	
	RING,D	180,184	STAND,SEAT	22	

PARTS NAME INDEX

	PART NAME	PAGE		PART NAME	PAGE	
<b>S</b>	STATOR	136,138	<b>W</b>	WELD FITTING,FLANG	263	
	STAY	348,390,392,626		WHEEL ASSY,STEERIN	236	
	STAY ASSY	51		WHEEL,DISC	204	
	STEP	36,38,388		WHEEL,STEERING	236	
	STEP ASSY	36,38		WINDOW WASHER ASSY	350	
	STOPPER	36,38,51,172,174,228 ...		WIRE	42,44	
	STRAINER	17		<b>Y</b>	YOKE ASSY,SLEEVE	108,560
	STRIKER	339,348			YOKE,FLANGE	168,170,192,195,198,201 ...
	STRIP, SEAL	9,42,44,54,73,77,116 ...				
	SUPPORT ASSY	120,436				
	SUPPORT,AXLE	188,190				
	SUSPENSION ASSY	60,62				
	SWITCH	88,380,426,429,472,507 ...				
	SWITCH ASSY	88,507,637				
	SWITCH ASSY,STARTE	88				
	SWITCH,BUTTON	555				
	SWITCH,FLASHER	238				
	SWITCH,MAGNET	73,77				
	SWITCH,PRESSURE	224,226,378,380,486				
	SWITCH,PROXIMITY	70,258,260,494				
SWITCH,PUSH	88,507					
SWITCH,PUSH-PULL	88					
SWITCH,STARTER	490					
SWITCH,TEMPERATURE	70					
SWITCH,WIPER	356					
<b>T</b>	TACHOMETER	88				
	TANK	120,374,436				
	TANK,FUEL	14,432,580				
	TANK,OIL	17,412,414,568,570				
	TAPE,INSULATION	545,549,552,626				
	TERMINAL	95,101,242,353,386,460 ...				
	TIRE ASSY,TUBELESS	204				
	TRANSMISSION ASSY	104,136,138				
	TRUNNION	201				
	TUBE	17,378,380				
	TUBE KIT	378,380				
	TUBE,CONDUIT	346				
	TUBE,CYLINDER	232,256,310,312,314,398 ...				
	TUBE,SPIRAL	90,263,280,286,288,404 ...				
	TUBE,VINYL	26,28,120,244,342,350 ...				
	<b>V</b>	VALVE	204,244,284,305,465			
		VALVE ASSY	17,226,228,230,277,292 ...			
VALVE ASSY,BRAKE		224,228,230				
VALVE ASSY,BREATHE		17				
VALVE ASSY,CHECK		274,486				
VALVE ASSY,CONTROL		144,146,172,174,416				
VALVE ASSY,MULTIPL		263,294,440,450				
VALVE ASSY,SOLENOI		501				
VALVE ASSY,STEERIN		250,252,270				
VALVE UNIT		204				
VALVE,CHECK		226,308,342,416,606				
VALVE,PILOT		234,242,244,297,301,424 ...				
VALVE,REDUCING		226,284,418,580				
VALVE,RELIEF		17,250,252,294,308,416 ...				
VALVE,SEQUENCE		440,456				
VALVE,SOLENOID		172,174				
VALVE,UNLOADER		208,234				
VALVE,VACUATOR		126				
VISOR,SUN		335				
<b>W</b>		WASHER	26,28,40,120,168,170 ...			
	WASHER,AXLE	180,184				
	WASHER,CONICAL SPR	494				
	WASHER,LOCK	378,380				
	WASHER,PLANE	2,6,9,12,20,26,28,32,34 ...				
	WASHER,SEAL	14,17,70,144,146,168 ...				
	WASHER,SPRING	9,14,32,34,40,42,44,51 ...				
	WASHER,THRUST	136,138,152,154,156,158 ...				
	WASHER,TOOTH	240,378,380,494,520,542				
WEIGHT	9,388					

# FRONT CHASSIS GROUP

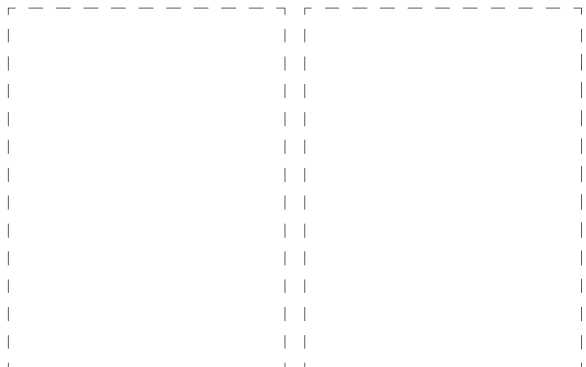
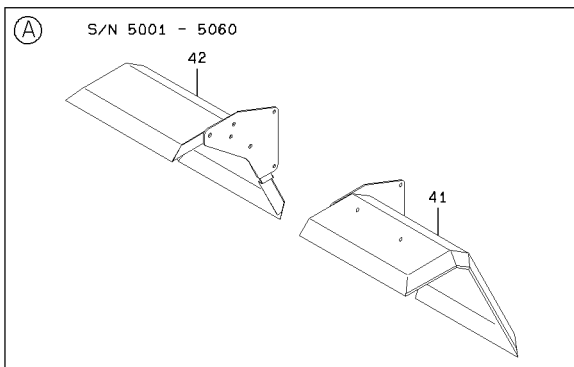
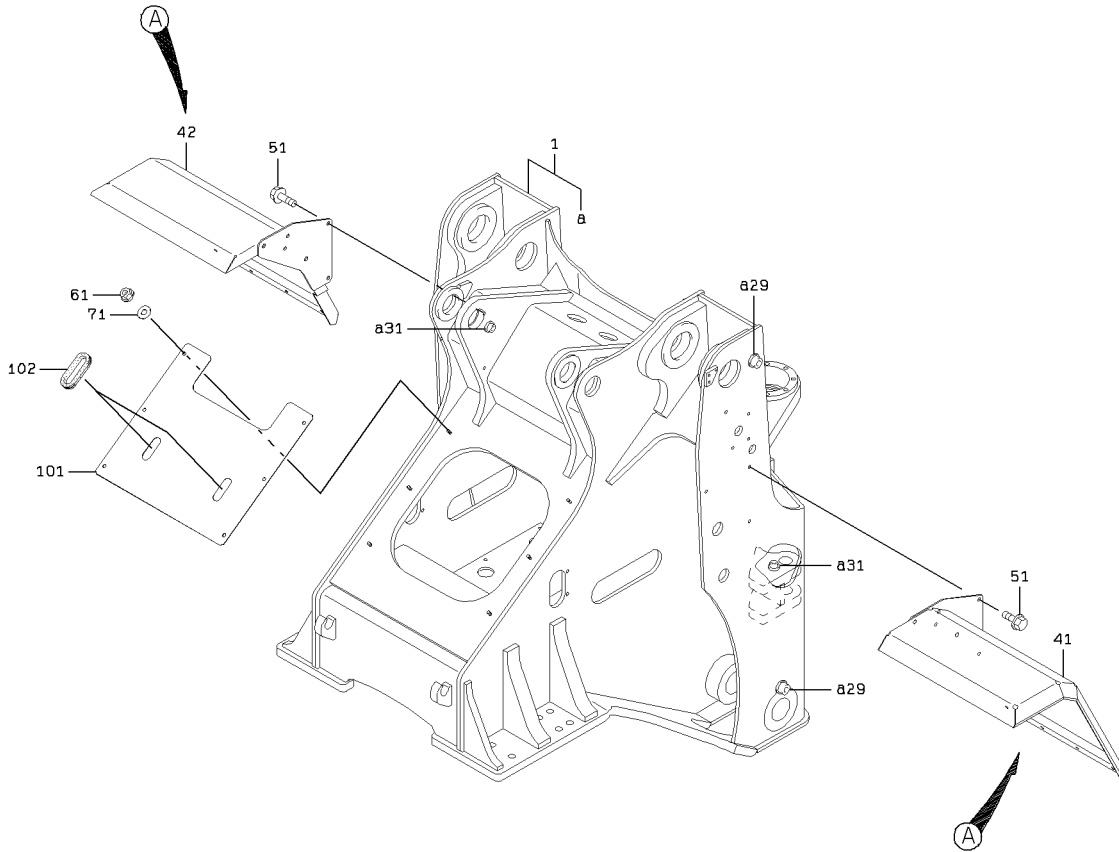

FRONT CHASSIS GROUP

SYM-BOL	PART NUMBER	PART NAME	UNIT Q,TY	SERIAL		REMARKS							
				(A)	(B)	N	P	D	(A)	(B)	(C)	(D)	REMARK
1A	34256-23210	CHASSIS ASSY,FRONT	1	5001	-	N							
29A	41621-20340	BOSS	4	5001	-								WELDING
31A	41621-20320	BOSS	4	5001	-								WELDING
41A	40410-24790	FENDER	1	5001	-								FR LH
41B	40410-26840	FENDER	1	5061	-	B				WA1			FR LH
42A	40410-24800	FENDER	1	5001	-								FR RH
42B	40410-26850	FENDER	1	5061	-	B				A1			FR RH
51A	61802-12020	BOLT,FLANGED	6	5001	-								
61A	62480-21101	NUT,FLANGED	6	5001	-								
71A	62710-18101	WASHER,PLANE	6	5001	-								
101A	31205-38960	COVER	1	5001	-								
102A	65801-63032	BUSHING,ELASTIC	2	5001	-								

# LIFT ARM GROUP

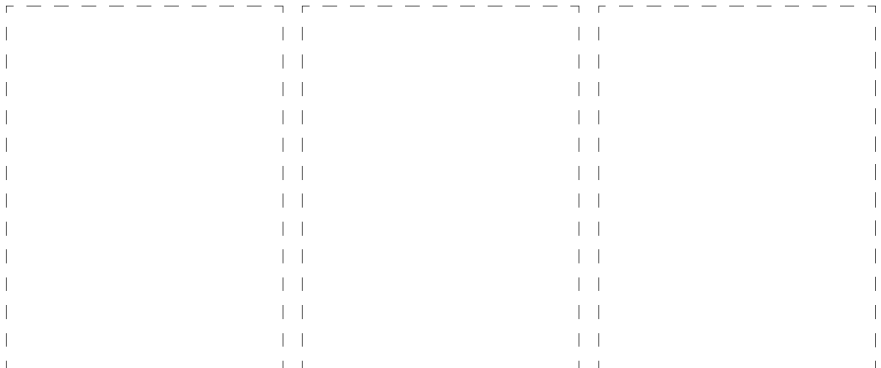
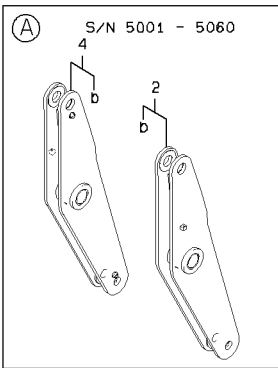
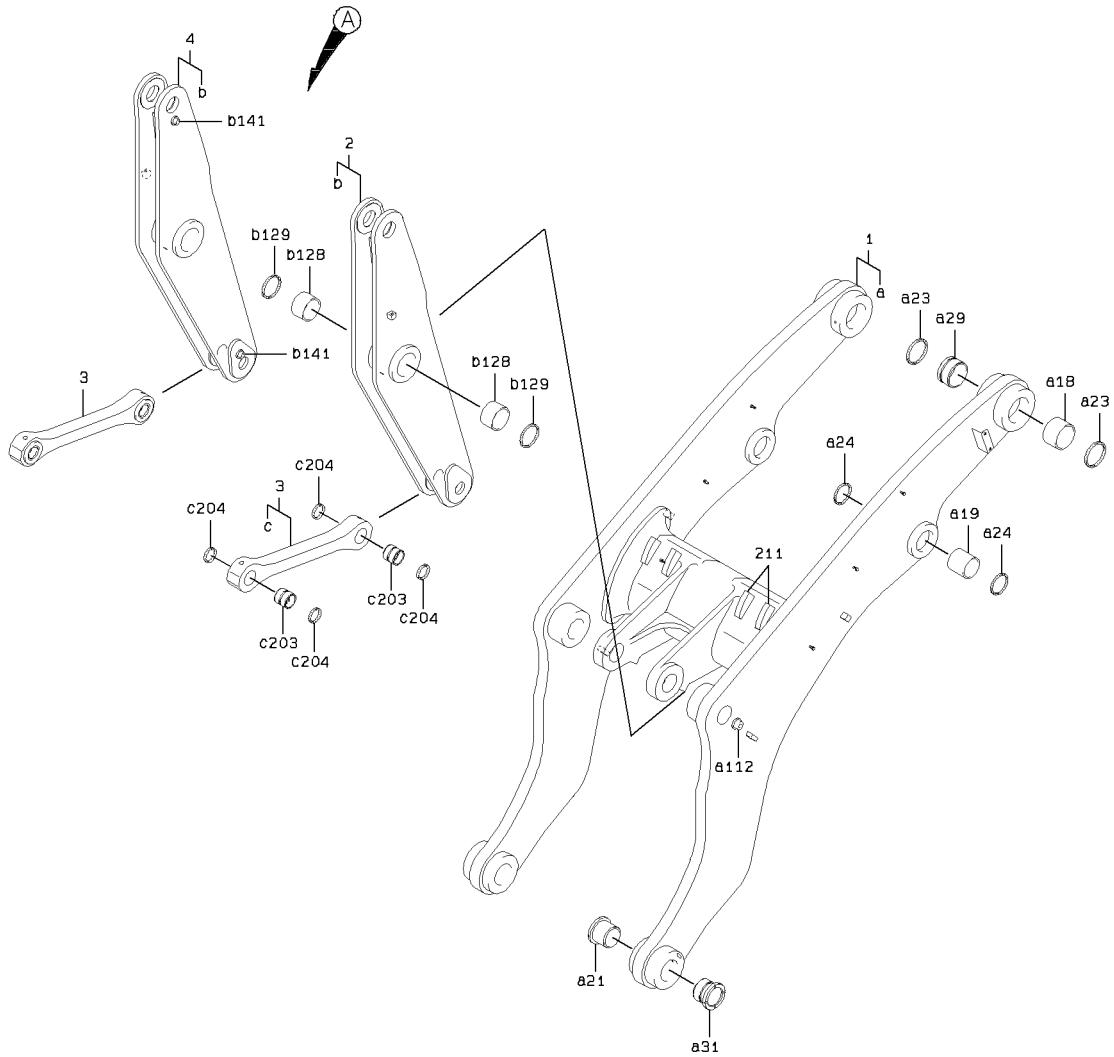

### LIFT ARM GROUP

SYM-BOL	PART NUMBER	PART NAME	UNIT Q,TY	SERIAL		REMARKS								
				(A)	(B)	N	P	D	(A)	(B)	(C)	(D)	REMARK	
1A	30040-23190	ARM ASSY,LIFT	1	5001	- 5060									
1B	30040-23640	ARM ASSY,LIFT	1	5061	-									
2A	45610-22260	LEVER ASSY	1	5001	- 5013	C								
2B	45610-22960	LEVER ASSY	1	5014	- 5060	C				Y02				FR LH
2C	45610-22990	LEVER ASSY	1	5061	-	B				Y02				FR LH
3A	45125-21300	LINK,BUCKET	2	5001	-						Y03			FR LH
4A	45610-22280	LEVER ASSY	1	5001	- 5013					Y02				FR RH
4B	45610-22980	LEVER ASSY	1	5014	- 5060	C				Y02				FR RH
4C	45610-23010	LEVER ASSY	1	5061	-	B				Y02				FR RH
18A	63422-47780	BUSHING	2	5001	-					01				
19A	63422-45980	BUSHING	2	5001	-					01				
21A	40840-25650	BUSHING	2	5001	-					01				
23A	65051-02209	SEAL,DUST	4	5001	-					01				
24A	65051-01906	SEAL,DUST	4	5001	-					01				
29A	40840-00010	BUSHING	2	5001	-					01				
31A	40840-25640	BUSHING	2	5001	-					01				
112A	41621-20340	BOSS	2	5001	-					01				WELDING
128A	63422-46680	BUSHING	2	5001	-						02			
129A	65051-02007	SEAL,DUST	2	5001	-						02			
141A	41621-20320	BOSS	2	5001	-						02			WELDING
203A	40840-25210	BUSHING	2	5001	-							03		
204A	65051-00908	SEAL,DUST	4	5001	-							03		
211A	41600-22970	PLATE	4	5001	-									WELDING

# PIN MOUNT

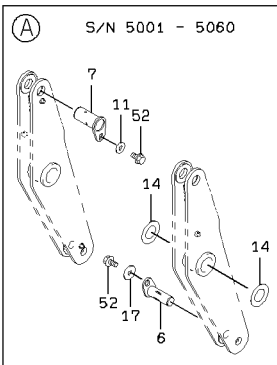
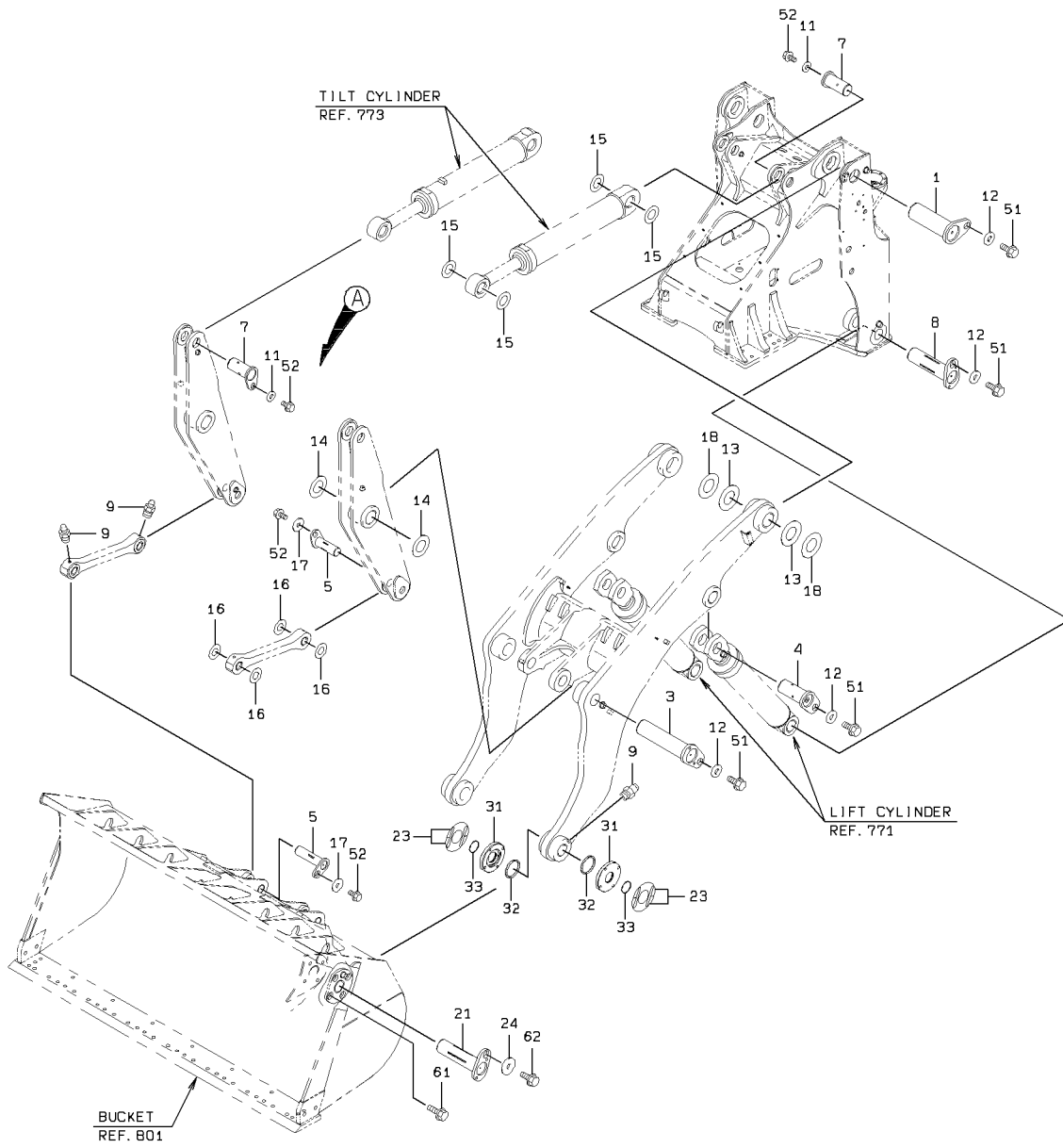

PIN MOUNT

SYM-BOL	PART NUMBER	PART NAME	UNIT Q,TY	SERIAL		REMARKS						
				(A)	(B)	N	P	D	(A)	(B)	(C)	(D)
1A	40000-38280	PIN	2	5001	-							D=110 X 333L
3A	40000-25910	PIN	2	5001	-							D=100 X 433L
4A	40000-25620	PIN	2	5001	-							D= 90 X 213L
5A	40000-37150	PIN	2	5001	-							D= 60 X 226L
5B	40000-41150	PIN	4	5061	-					B		D= 60 X 216L
6A	40000-25960	PIN	2	5001	-					D		D= 60 X 171L
7A	40000-36500	PIN	4	5001	-							D= 80 X 171L
8A	40000-25930	PIN	2	5001	-							D= 90 X 343L
9A	75011-25400	NIPPLE,GREASE	6	5001	-							
11A	46011-20150	WASHER,PLANE	4	5001	-							
12A	46011-20170	WASHER,PLANE	8	5001	-							
13A	41621-25120	PLATE	A/R	5001	-							T=4.5
14A	41621-20160	PLATE	A/R	5001	-							T=1
15A	41621-20150	PLATE	A/R	5001	-							T=1
16A	41621-20120	PLATE	A/R	5001	-							T=1
17A	46011-20940	WASHER,PLANE	4	5001	-							
18A	41621-24500	PLATE	A/R	5001	-							T=1
21A	40000-38030	PIN	2	5001	-							D= 90 X 343L
23A	34200-21260	SHIM	A/R	5001	-							T=0.5 & 1.0
24A	46011-20950	WASHER,PLANE	2	5001	-							
31A	45200-27040	RING	4	5001	-							
32A	65051-02610	SEAL,DUST	4	5001	-							
33A	65210-12090	RING,O	4	5001	-							
51A	61802-20032	BOLT,FLANGED	8	5001	-							
52A	61802-16020	BOLT,FLANGED	8	5001	-							
61A	61802-20060	BOLT,FLANGED	16	5001	-							
62A	61802-20032	BOLT,FLANGED	2	5001	-							

# REAR CHASSIS GROUP

<S/N 5001 - 5060>

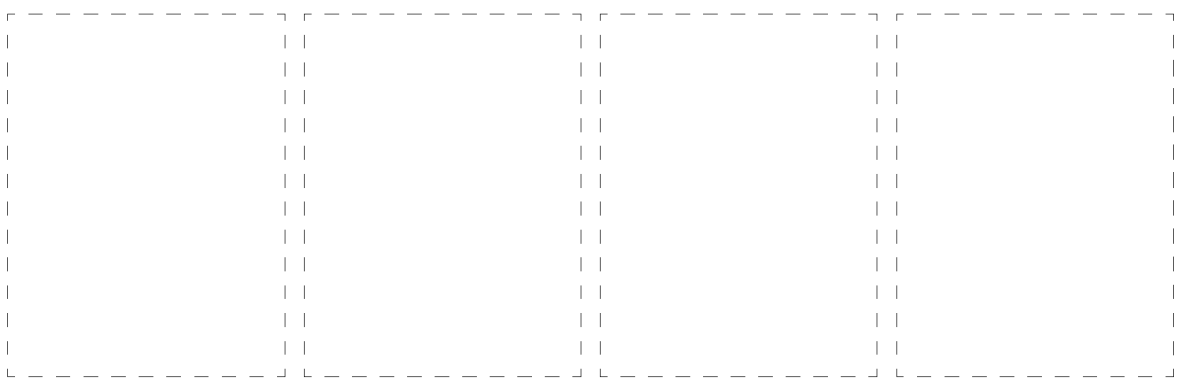
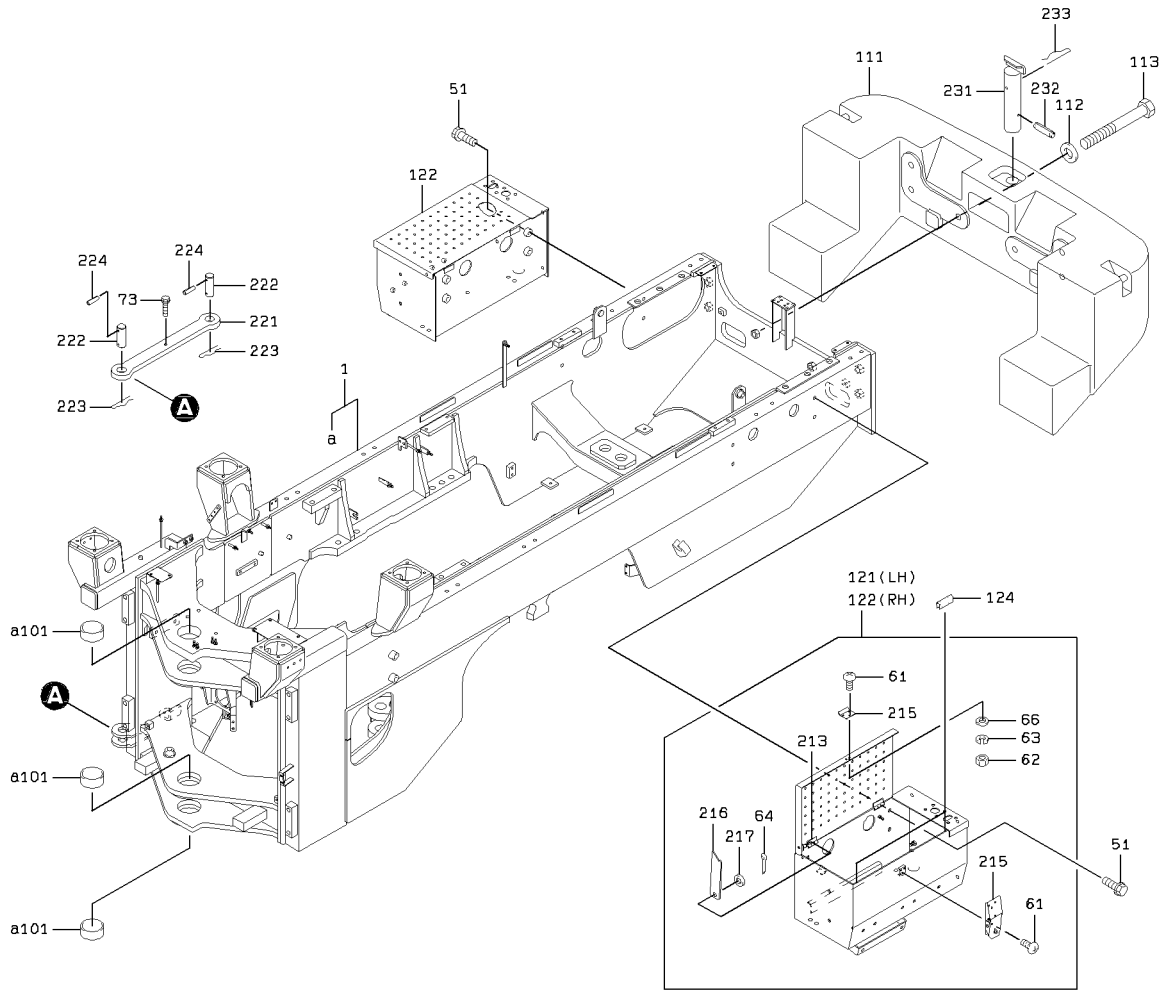

# REAR CHASSIS GROUP

<S/N 5061 - >

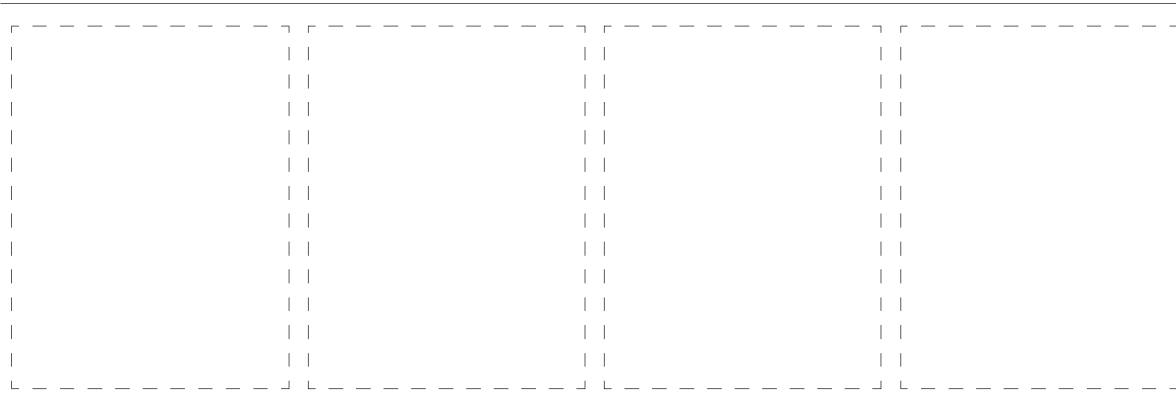
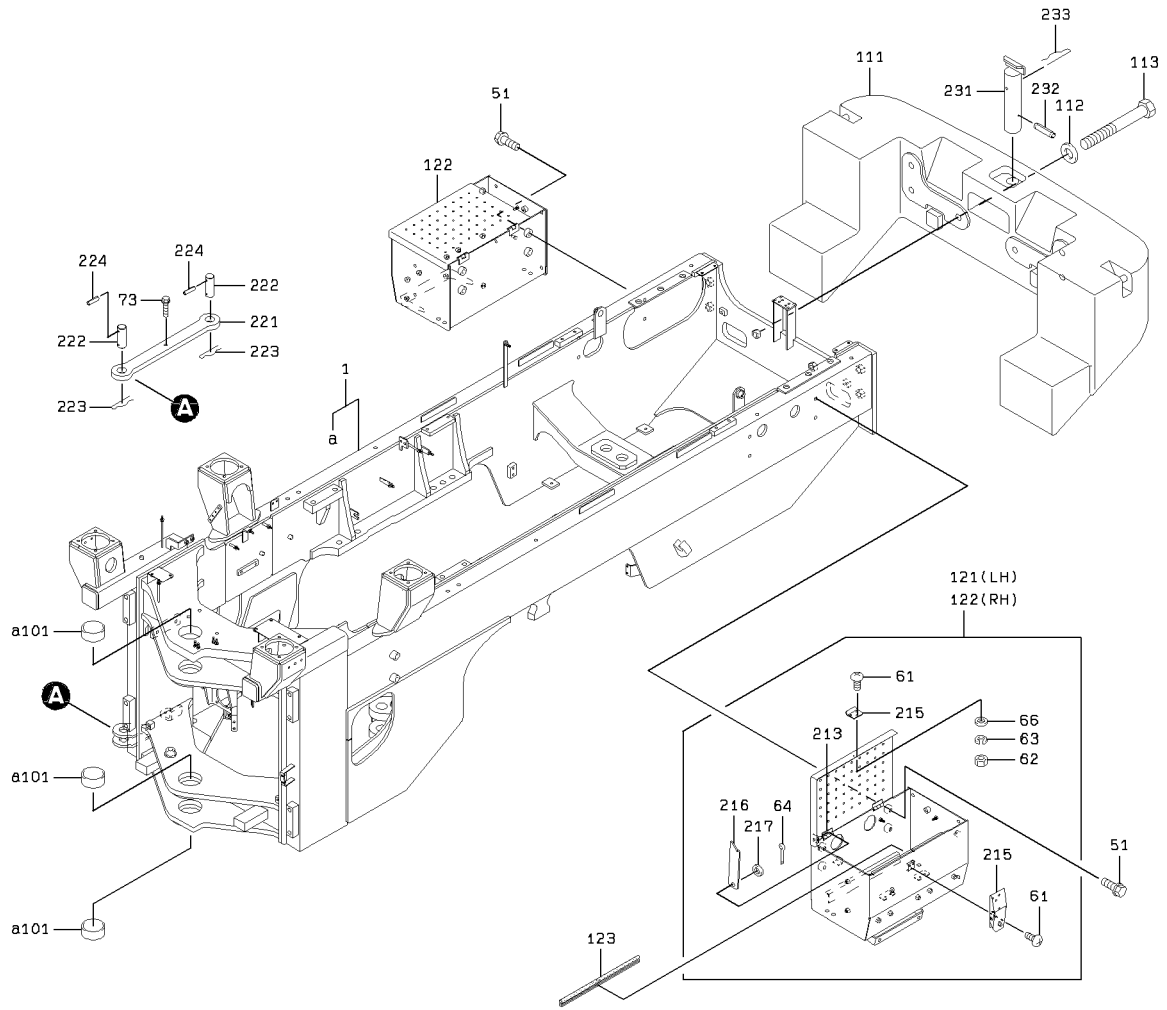

2-C

REAR CHASSIS GROUP

SYM-BOL	PART NUMBER	PART NAME	UNIT Q,TY	SERIAL		REMARKS								
				(A)	(B)	N	P	D	(A)	(B)	(C)	(D)	REMARK	
1A	34257-25880	CHASSIS ASSY,REAR	1	5001	5060	N								
1B	34257-26270	CHASSIS ASSY,REAR	1	5061	5240	N	B							
1C	34257-26790	CHASSIS ASSY,REAR	1	5241		B								
51A	61802-16045	BOLT,FLANGED	8	5001										
61A	62256-51410	SCREW	6	5001								02		
62A	62401-81041	NUT	3	5001								02		
63A	62721-04100	WASHER,SPRING	3	5001								02		
64A	63002-03020	PIN,SPLIT	1	5001								02		
66A	62701-20041	WASHER,PLANE	3	5001								02		
73A	61802-10040	BOLT,FLANGED	1	5001										
101A	40840-70850	BUSHING	3	5001						01				
111A	30780-23470-7	WEIGHT	1	5001	60615									1880KG
111B	30780-25110-7	WEIGHT	1	60616		C								1880KG(EC06147)
112A	46011-21980	WASHER,PLANE	6	5001										
113A	61033-24250	BOLT	6	5001										
121A	43805-21290	BOX ASSY	1	5001	5060							Y02		FR LH
121B	43805-21300	BOX ASSY	1	5061	5126	B						Y02		FR LH
121C	43805-21660	BOX ASSY	1	5127	5258	C						Y02		FR LH
121D	43805-21890	BOX ASSY	1	5259		C						Y02		FR LH
122A	43805-21170	BOX ASSY	1	5001	5060							Y02		FR RH
122B	43805-21310	BOX ASSY	1	5061	5126	B						Y02		FR RH
122C	43805-21670	BOX ASSY	1	5127	5258	C						Y02		FR RH
122D	43805-21900	BOX ASSY	1	5259		C						Y02		FR RH
123A	34041-24670	STRIP, SEAL	2	5061										
124A	34041-21650	STRIP, SEAL	4	5001	5060	D								
213A	39890-70010	HINGE	2	5001								02		WELDING
215A	32150-60020	CATCH	1	5001	5141							02		
215B	32150-60050	CATCH	1	5142		A						02		
216A	41605-57120	PLATE	1	5001	5126							02		
216B	41710-30660	PLATE	1	5127		C						02		
217A	46011-20190	WASHER,PLANE	1	5001								02		
221A	41600-33200	PLATE	1	5001										
222A	40000-35100	PIN	2	5001										
223A	40045-20210	PIN,SNAP	2	5001										
224A	40033-60020	PIN,SPRING	2	5001										
231A	40000-26070	PIN	1	5001										
232A	63011-05025	PIN,SPRING	1	5001										
233A	40045-20220	PIN,SNAP	1	5001										

---

MEMO

---

# CENTER PIN GROUP

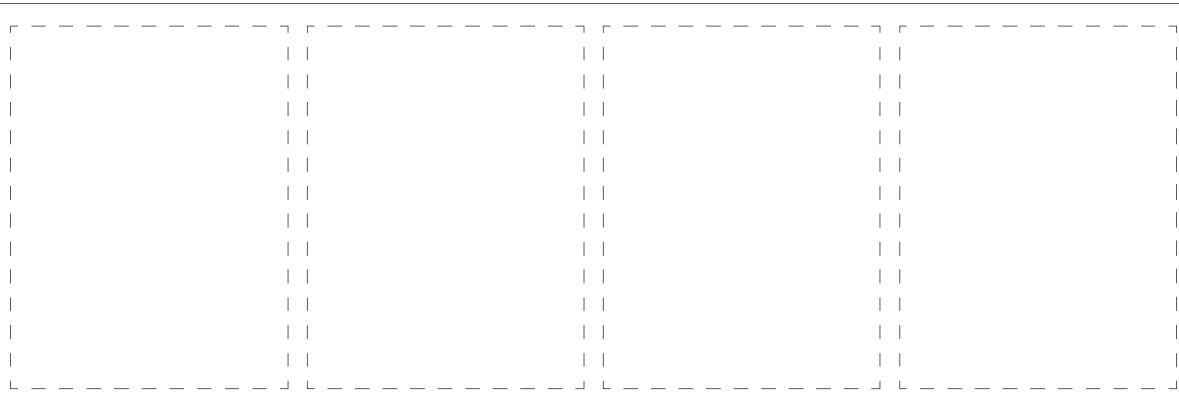
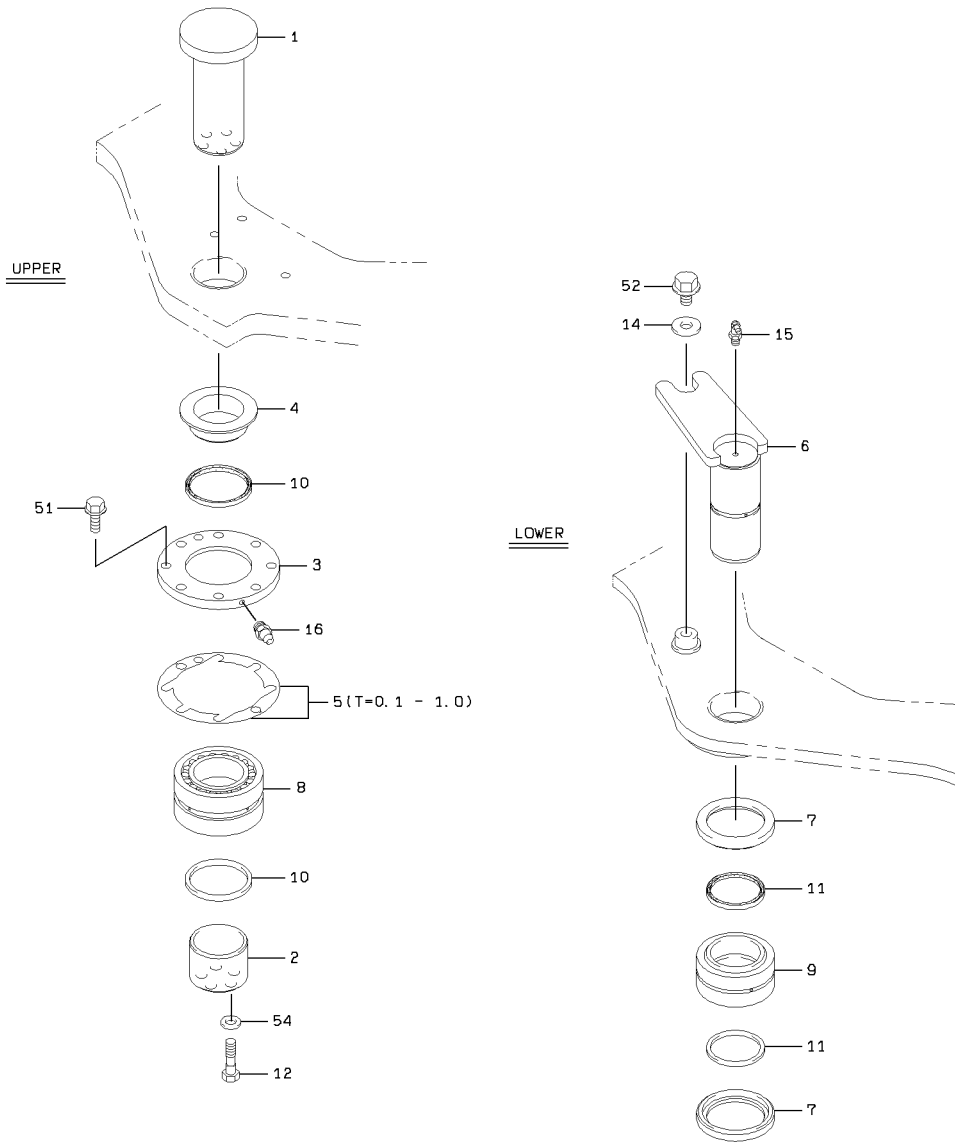

1-A

### CENTER PIN GROUP

SYM-BOL	PART NUMBER	PART NAME	UNIT Q,TY	SERIAL (A) - (B)	REMARKS					
					N	P	D	(A)	(B)	(C)
1A	40034-20610	PIN,CENTER	1	5001 -						FR UPPER
2A	40840-23080	BUSHING	1	5001 -						
3A	31210-20130	COVER	1	5001 -						
4A	35750-20840	SLEEVE	1	5001 -						
5A	34200-21380	SHIM	1	5001 -						T=0.1 - 1.0
6A	40034-20680	PIN,CENTER	1	5001 -						FR LOWER
7A	44960-20040	RETAINER,BEARING	2	5001 -						
8A	42004-60090	BEARING,TAPER ROLL	1	5001 -						
9A	42017-60060	BEARING,SPHERICAL	1	5001 -						
10A	65051-02108	SEAL,DUST	2	5001 -						
11A	65051-01906	SEAL,DUST	2	5001 -						
12A	43900-23760	BOLT	5	5001 -						
14A	46011-20170	WASHER,PLANE	1	5001 -						
15A	75011-45400	NIPPLE,GREASE	1	5001 -						
16A	75011-25400	NIPPLE,GREASE	1	5001 -						
51A	61802-16045	BOLT,FLANGED	8	5001 -						
52A	61802-20032	BOLT,FLANGED	1	5001 -						
54A	62710-18181	WASHER,PLANE	5	5001 -						

# FUEL TANK GROUP

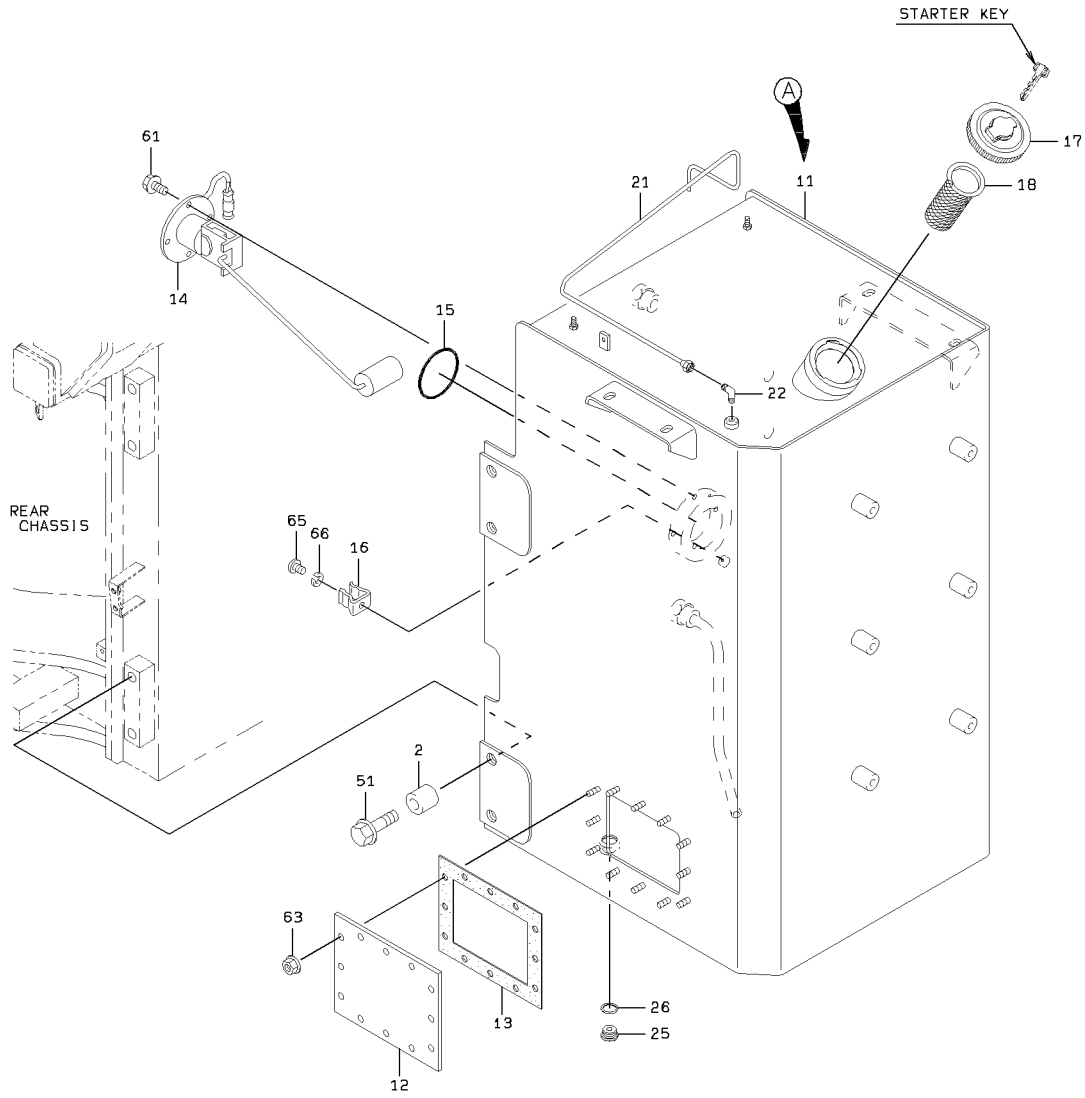

DETAIL OF PIPE HOLDER

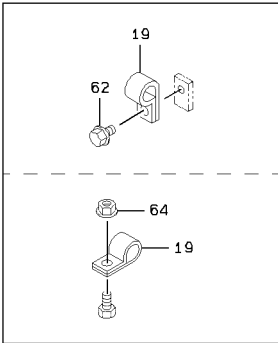

(A) S/N 5001 - 5060

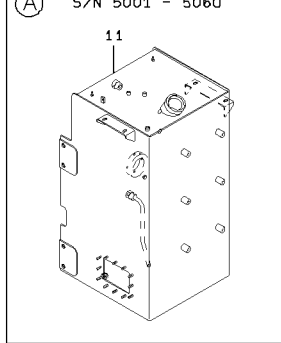

### FUEL TANK GROUP

SYM-BOL	PART NUMBER	PART NAME	UNIT Q, TY	SERIAL		REMARKS						
				(A)	(B)	N	P	D	(A)	(B)	(C)	(D)
2A	35750-22400	SLEEVE	6	5001	-							
11A	36233-23360	TANK, FUEL	1	5001	-	5060						
11B	36233-24000	TANK, FUEL	1	5061	-		B					
12A	41611-20140	PLATE	1	5001	-							
13A	31990-20020	GASKET	1	5001	-							
14A	35828-60030	SENSOR, FUEL LEVEL	1	5001	-							
15A	65210-23085	RING, O	1	5001	-							
16A	43571-20150	HOLDER, SPRING	1	5001	-							
17A	40314-60060	FILLER ASSY, FUEL	1	5001	-							
18A	40330-60200	FILTER	1	5001	-	5141						
18B	40330-60400	FILTER	1	5142	-		C					
19A	72001-10600	HOLDER, PIPE	A/R	5001	-							
21A	38705-41970	PIPE ASSY, FLARED	1	5001	-							
22A	69100-20600	FLARED FITTING, ELB	1	5001	-							
25A	41535-20010	PLUG, MAGNET	1	5001	-							
26A	88111-12490	WASHER, SEAL	1	5001	-							
51A	61802-20070	BOLT, FLANGED	6	5001	-							
61A	61802-10020	BOLT, FLANGED	4	5001	-							
62A	61802-08012	BOLT, FLANGED	A/R	5001	-							
63A	62480-21101	NUT, FLANGED	12	5001	-							
64A	62480-21081	NUT, FLANGED	A/R	5001	-							
65A	62256-51608	SCREW	1	5001	-							
66A	62721-06100	WASHER, SPRING	1	5001	-							

# OIL TANK GROUP

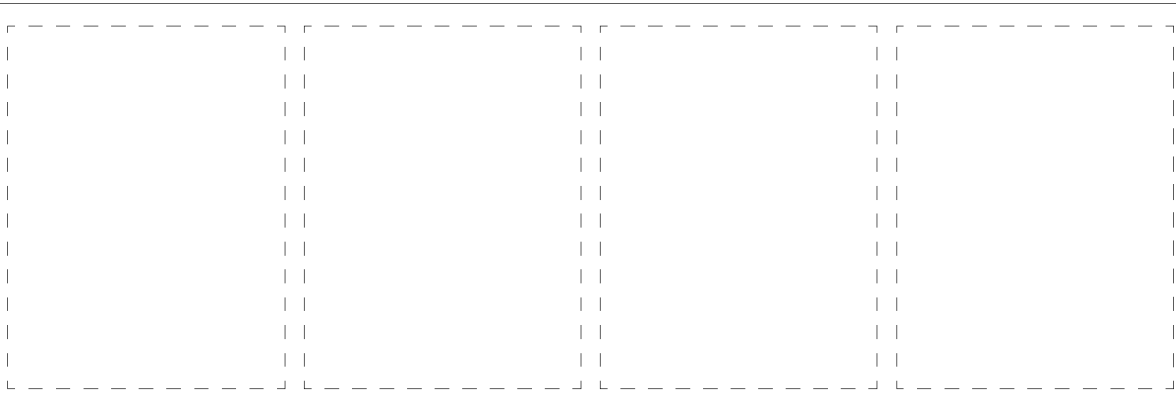
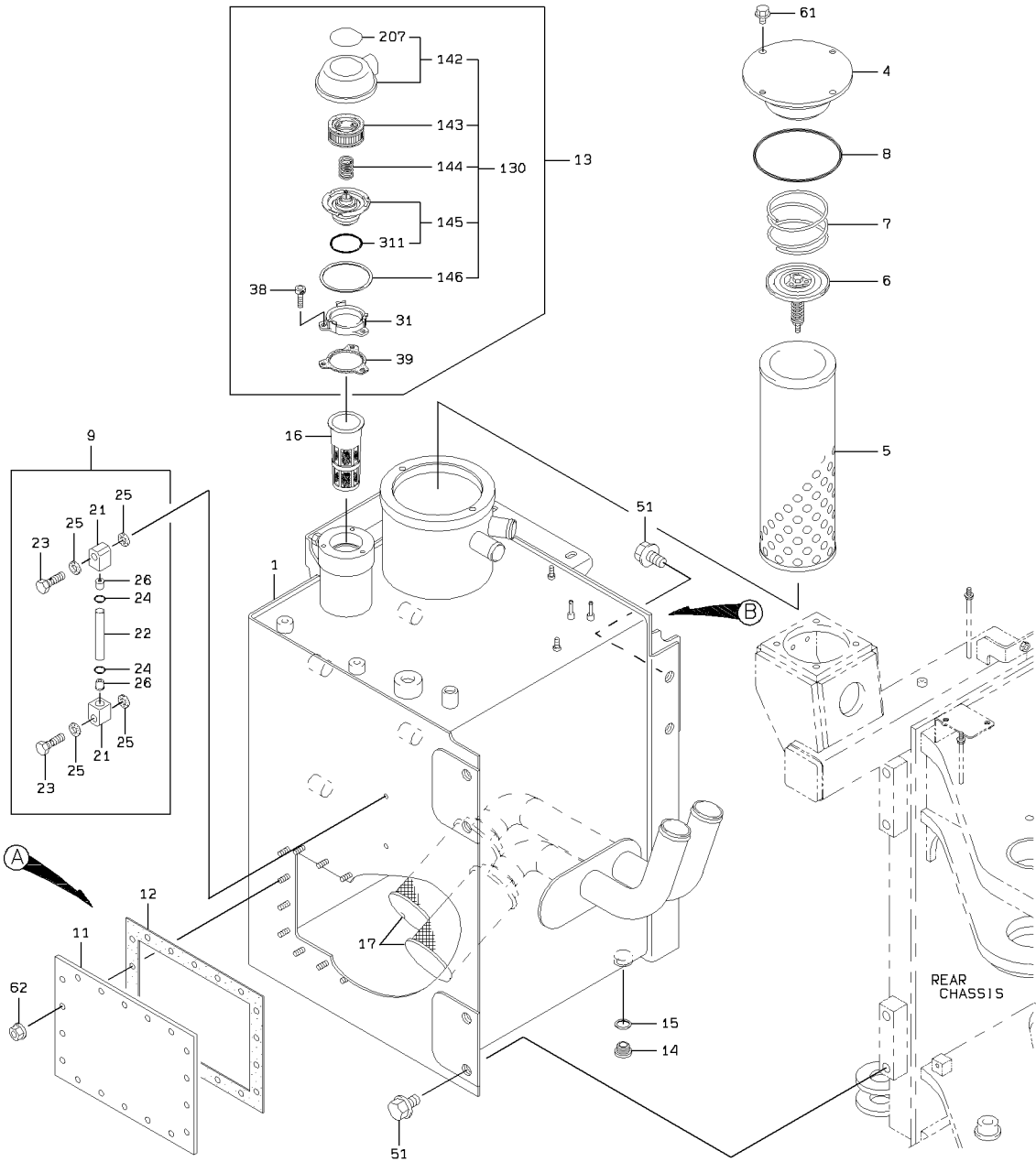

# OIL TANK GROUP

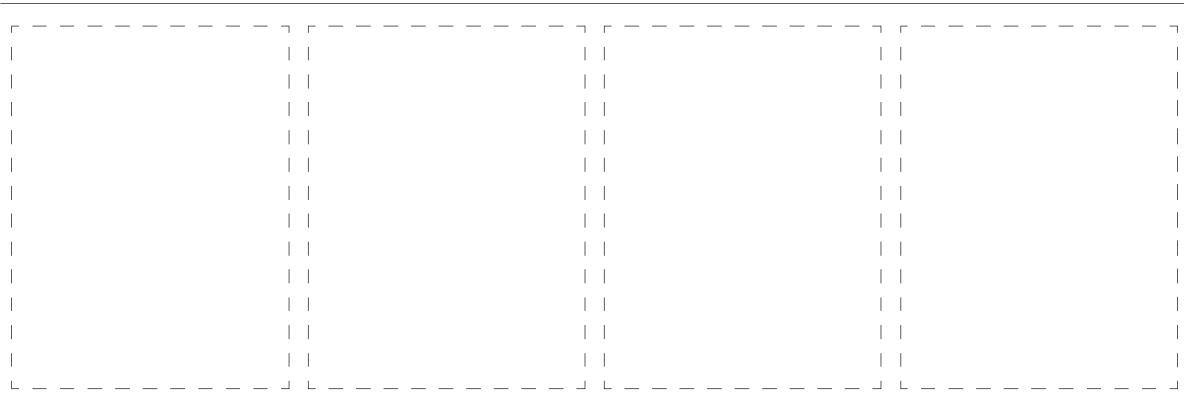
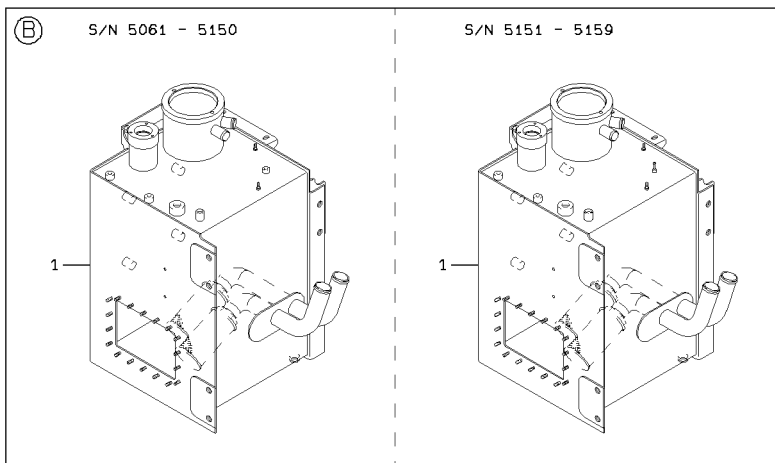
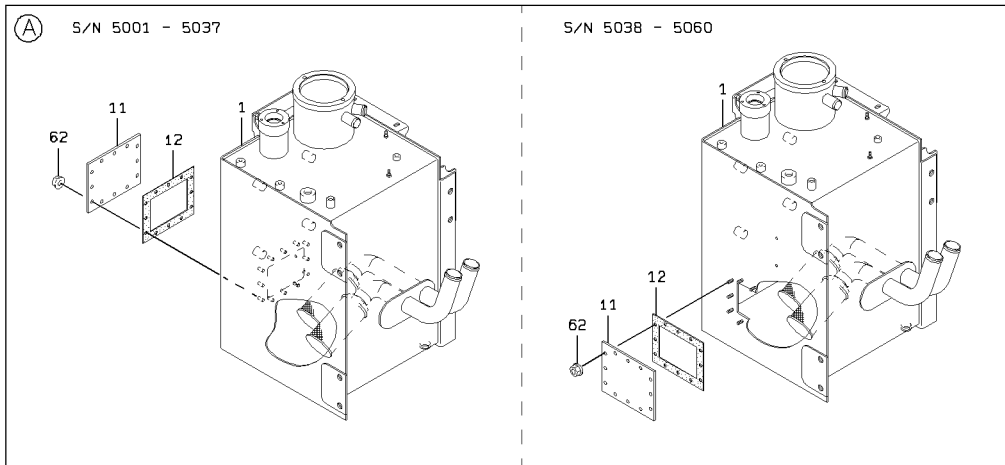

2-A

OIL TANK GROUP

SYM-BOL	PART NUMBER	PART NAME	UNIT Q,TY	SERIAL		REMARKS							
				(A)	(B)	N	P	D	(A)	(B)	(C)	(D)	REMARK
1A	36229-23170	TANK,OIL	1	5001	5060								
1B	36229-23690	TANK,OIL	1	5061	5159	B							
1C	36229-24100	TANK,OIL	1	5160		B							
4A	31210-20990	COVER	1	5001									
5A	30981-20060	ELEMENT,FILTER	1	5001									
6A	38565-20040	VALVE,RELIEF	1	5001									
7A	35600-20120	SPRING	1	5001									
8A	65210-22165	RING,O	1	5001									
9A	33258-20010	GAUGE,LEVEL	1	5001				Y01					
11A	41611-20420	PLATE	1	5001	5060								
11B	41611-22180	PLATE	1	5061		B							
12A	31990-20020	GASKET	1	5001	5060								
12B	31990-20030	GASKET	1	5061		B							
13A	38530-60080	VALVE ASSY,BREATHE	1	5001					Y02				
14A	41535-20010	PLUG,MAGNET	1	5001									
15A	88111-12490	WASHER,SEAL	1	5001									
16A	40330-60170	FILTER	1	5001									
17A	35530-70020	STRAINER	2	5001									
21A	41410-90010	BLOCK	2	5001				01					
22A	36700-90010	TUBE	1	5001				01					
23A	43953-90010	BOLT,JOINT	2	5001				01					
24A	47131-90010	RING,O	2	5001				01					
25A	46023-90010	WASHER,SEAL	4	5001				01					
26A	35750-90010	SLEEVE	2	5001				01					
31A	43890-70380	BODY	1	5001					02				
38A	61101-08016	BOLT,SOCKET	3	5001					02				
39A	39600-71670	PACKING	1	5001					02				
51A	61802-20035	BOLT,FLANGED	6	5001									
61A	61802-12020	BOLT,FLANGED	2	5001									
62A	62480-21101	NUT,FLANGED	12	5001	5060								
62B	62480-21101	NUT,FLANGED	18	5061									
130A	32211-70330	CAP ASSY	1	5001					02	Y03			
142A	31231-70170	COVER ASSY	1	5001						03	Y04		
143A	30981-70330	ELEMENT,FILTER	1	5001						03			
144A	35600-76030	SPRING	1	5001						03			
145A	38511-71080	VALVE ASSY	1	5001				Y05		03			
146A	45311-70800	RING,SNAP	1	5001						03			
207A	41677-70010	PLATE,MANUAL	1	5001							04		
311A	47131-75740	RING,O	1	5001				05					

---

MEMO

---

# FLOOR BOARD GROUP

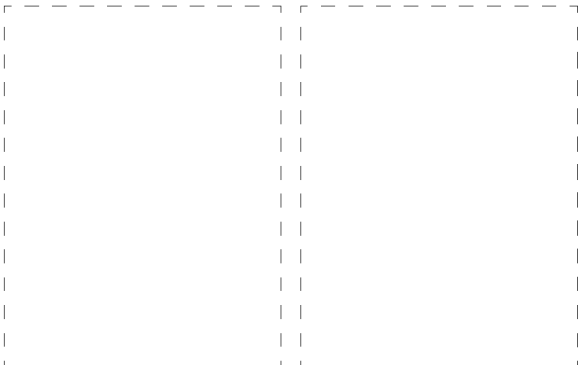
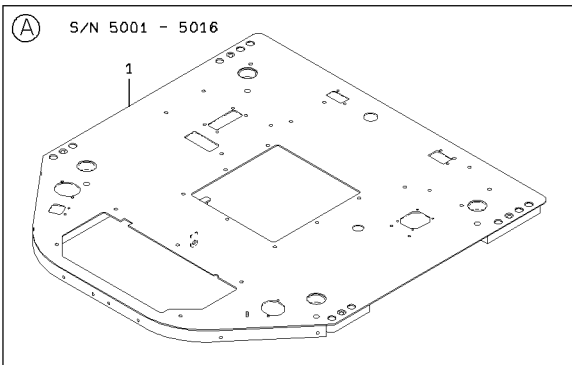
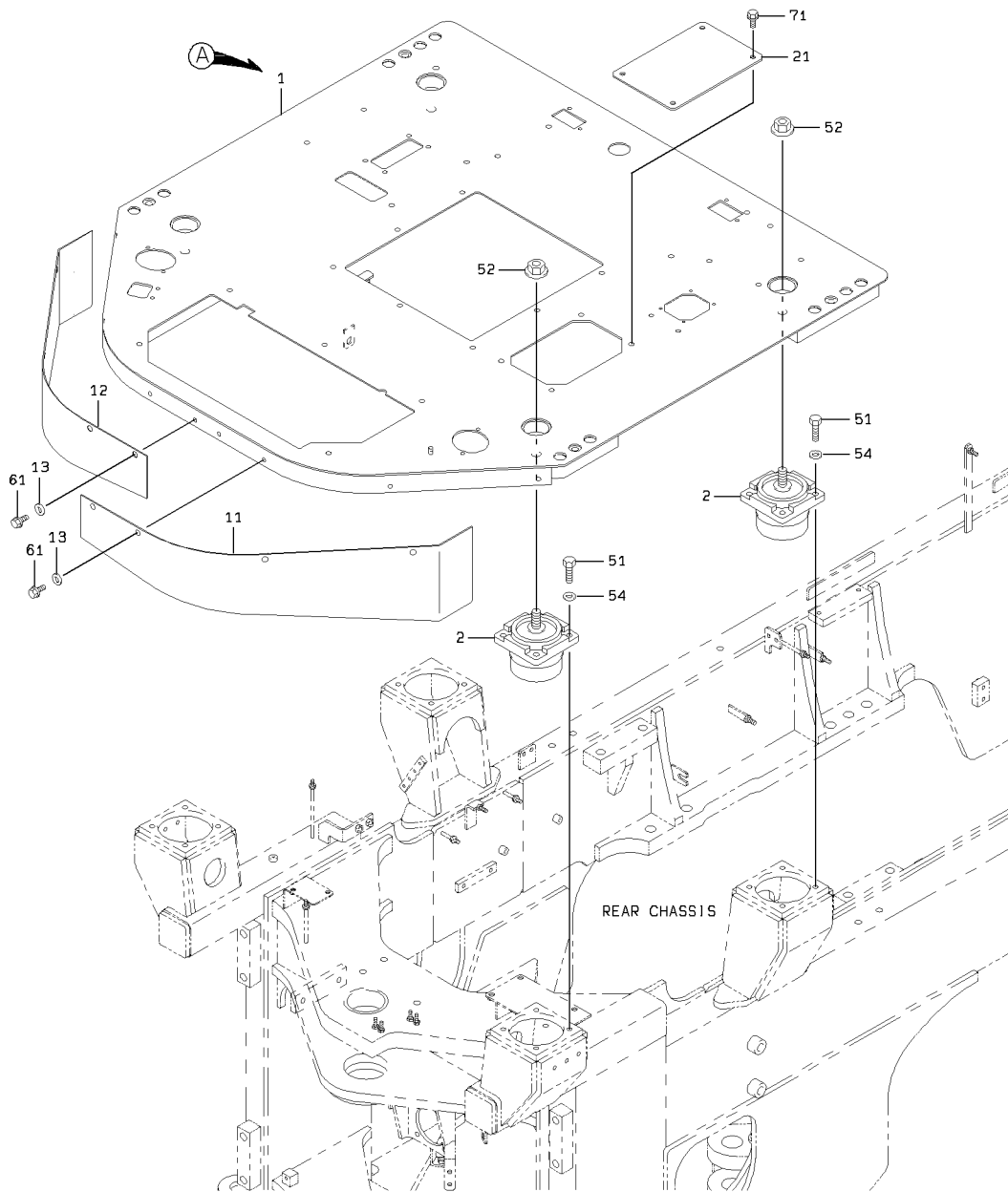

### FLOOR BOARD GROUP

SYM-BOL	PART NUMBER	PART NAME	UNIT Q, TY	SERIAL		REMARKS						
				(A)	(B)	N	P	D	(A)	(B)	(C)	(D)
1A	00500-04510	BOARD ASSY,FLOOR	1	5001	- 5016							
1B	00500-04750	BOARD ASSY,FLOOR	1	5017	-	B						
2A	44822-60160	RUBBER,CUSHION	4	5001	-							
11A	41641-44400	PLATE	1	5001	- 5297							FR LH
11B	41641-51690	PLATE	1	5298	-	C						FR LH
12A	41641-44390	PLATE	1	5001	- 5303							FR RH
12B	41641-51750	PLATE	1	5304	-	C						FR RH
13A	46011-20180	WASHER,PLANE	8	5001	-							
21A	41607-51020	PLATE	1	5017	-							
51A	61005-12035	BOLT	16	5001	-							
52A	62480-21201	NUT,FLANGED	4	5001	-							
54A	62710-18121	WASHER,PLANE	16	5001	-							
61A	61802-08020	BOLT,FLANGED	8	5001	-							
71A	61802-10020	BOLT,FLANGED	4	5017	-							

# SEAT STAND & CONTROL BOX MOUNT

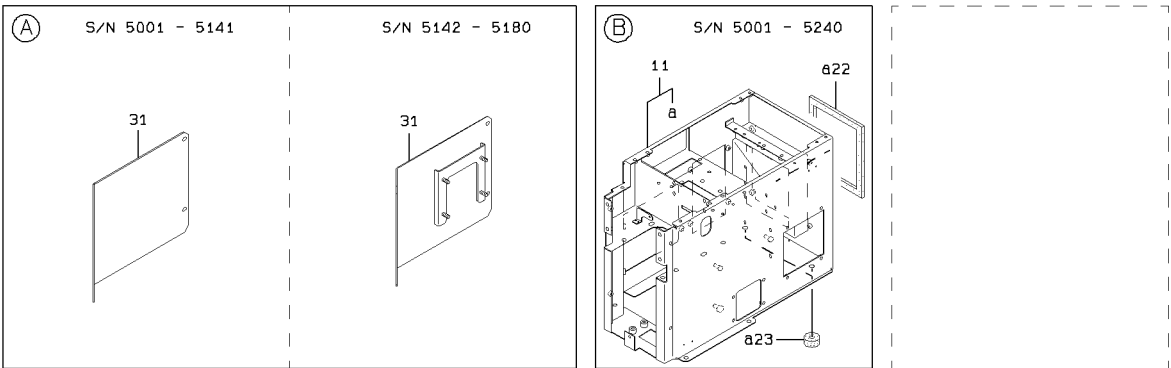
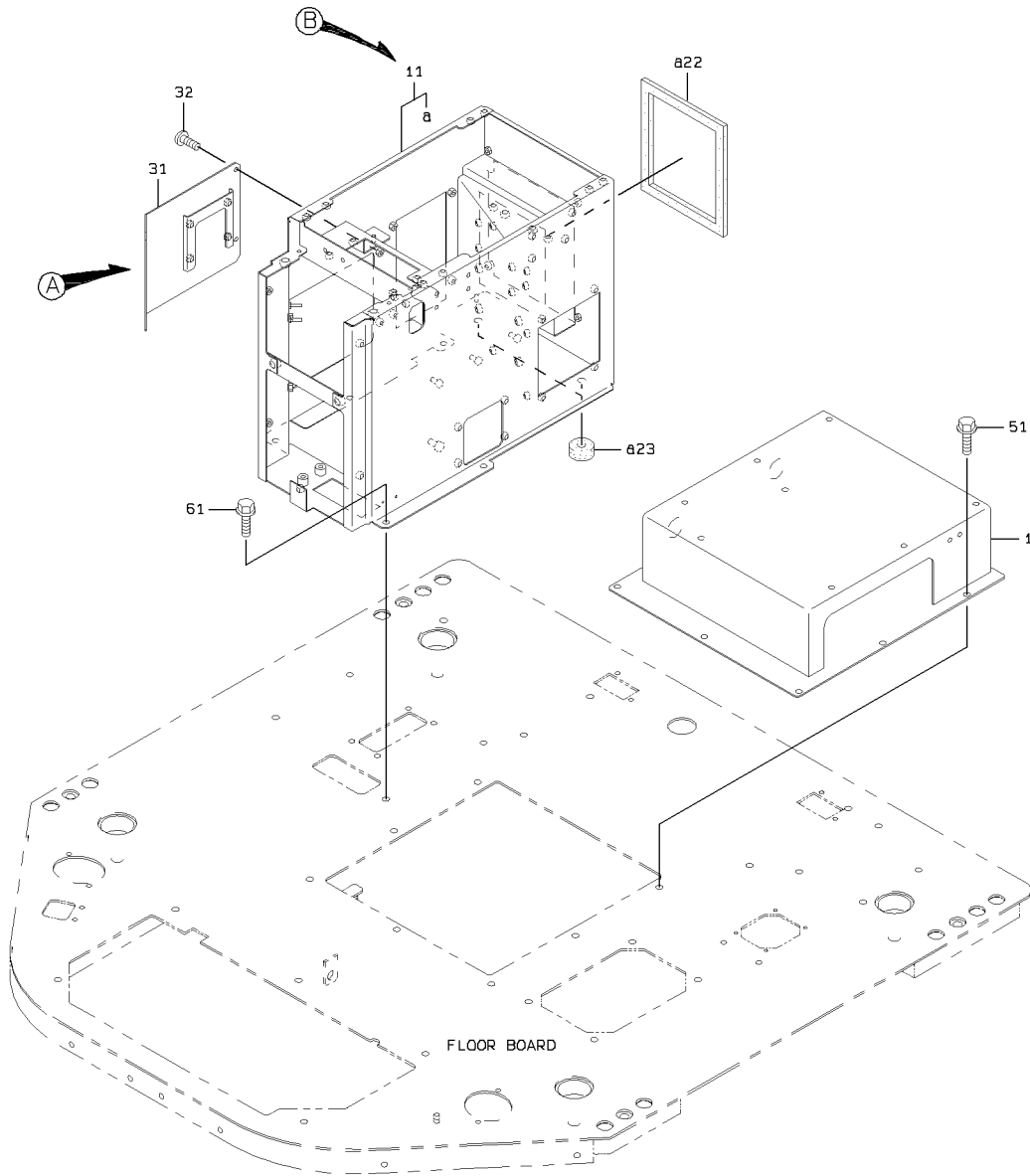

1-F

### SEAT STAND & CONTROL BOX MOUNT

SYM-BOL	PART NUMBER	PART NAME	UNIT Q, TY	SERIAL		REMARKS						
				(A)	(B)	N	P	D	(A)	(B)	(C)	(D)
1A	35195-20750	STAND, SEAT	1	5001	-							
11A	43805-20900	BOX ASSY	1	5001	-	5240						
11B	43805-21780	BOX ASSY	1	5241	-		B		Y01			
22A	35680-35560	SPONGE	1	5001	-				01			
23A	35680-33340	SPONGE	2	5001	-				01			
31A	41617-31910	PLATE	1	5001	-	5141						
31B	41750-27140	PLATE	1	5142	-	5180	B					
31C	41750-39600	PLATE	1	5181	-		C					
32A	35100-20010	SCREW	4	5001	-							
51A	61802-10020	BOLT, FLANGED	7	5001	-							
61A	61802-10020	BOLT, FLANGED	5	5001	-							



# CONTROL BOX COVER MOUNT

<S/N 5047 - 5063>

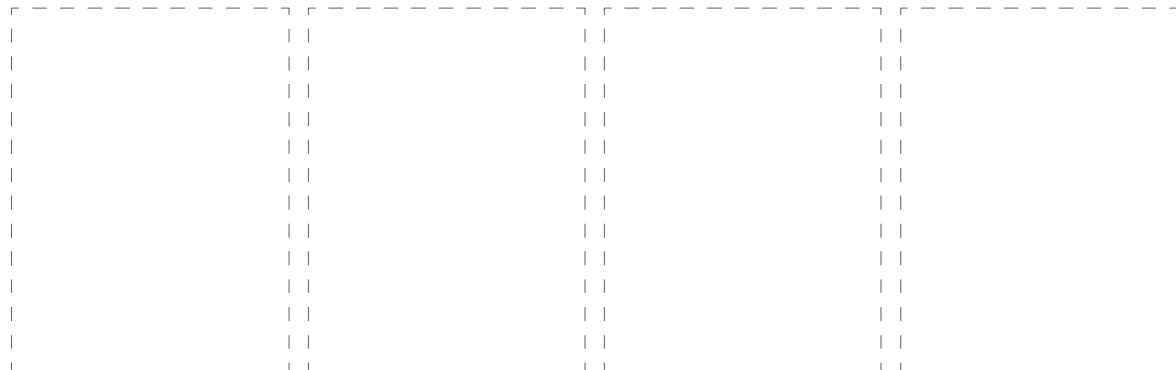
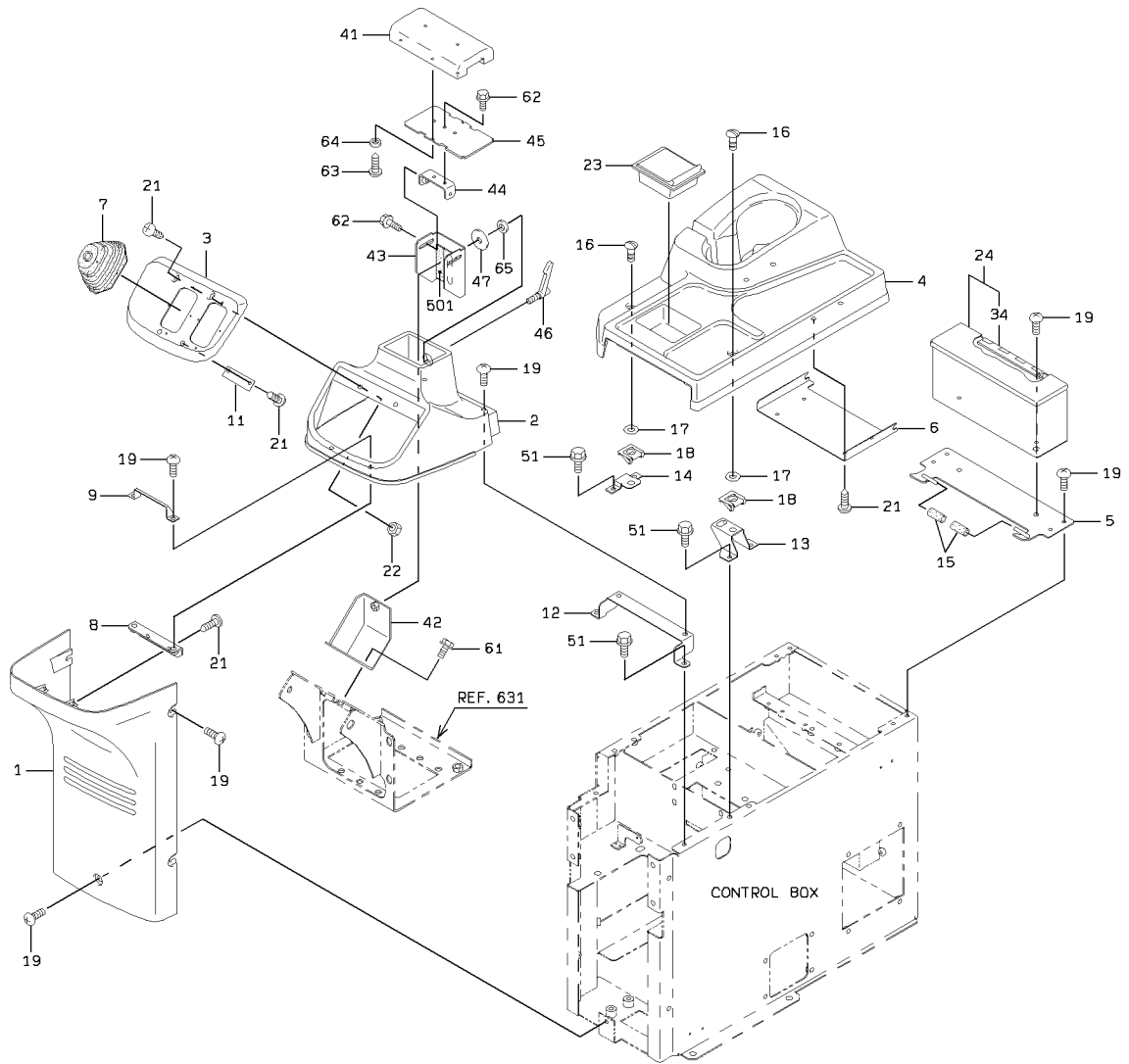

# CONTROL BOX COVER MOUNT

<S/N 5064 - 5240>

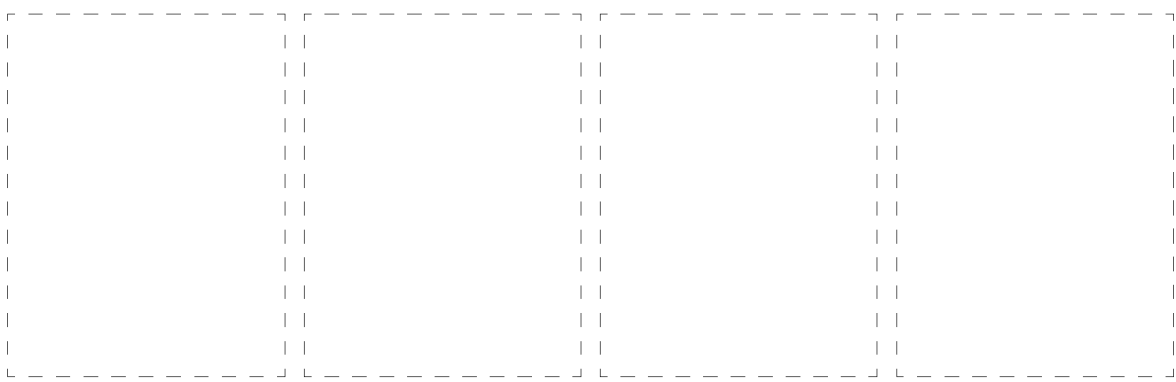
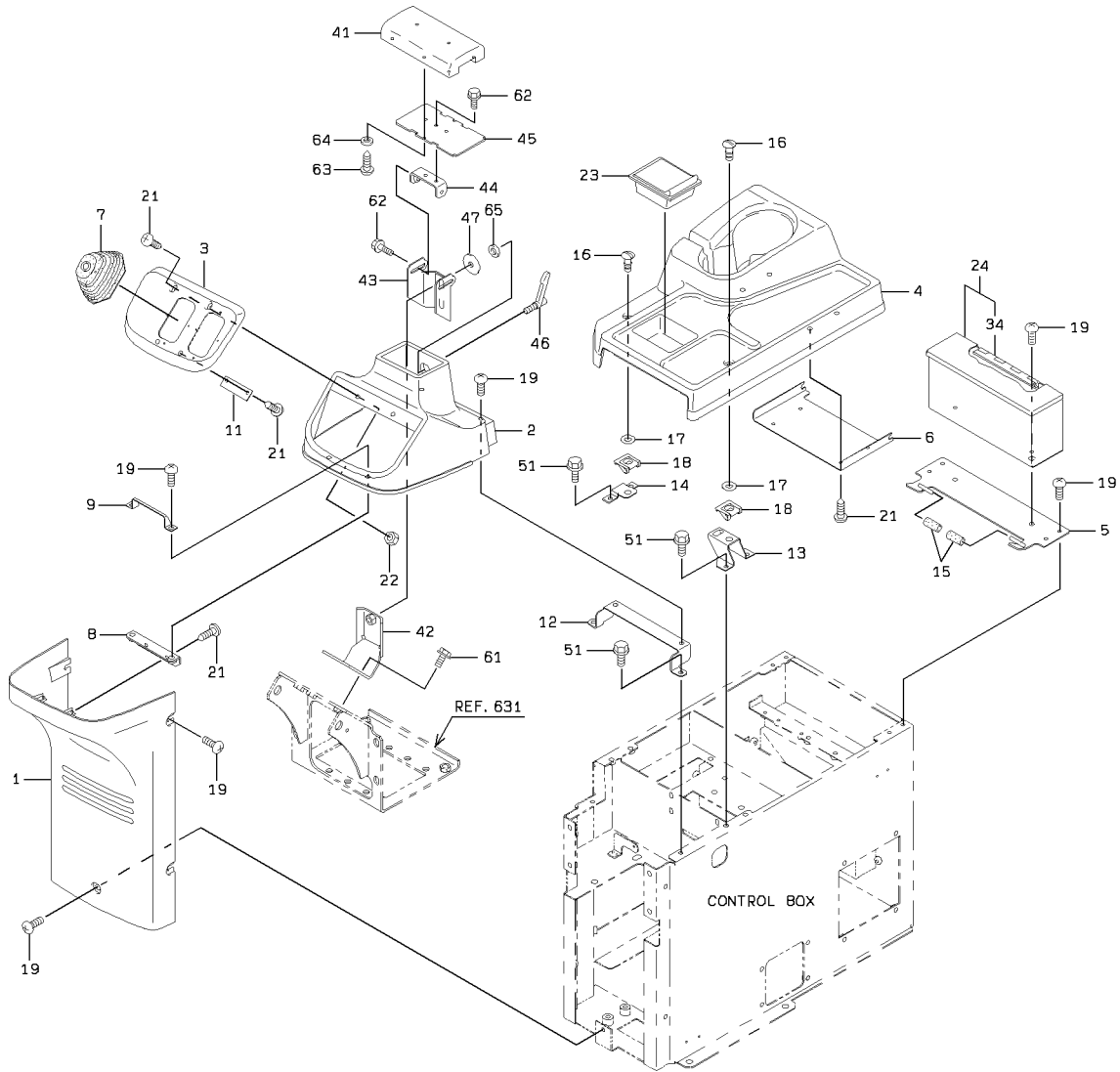

### CONTROL BOX COVER MOUNT

SYM-BOL	PART NUMBER	PART NAME	UNIT Q,TY	SERIAL			REMARKS							
				(A)	-	(B)	N	P	D	(A)	(B)	(C)	(D)	REMARK
1A	31200-60140	COVER	1	5001	-	5240								
2A	31200-60270	COVER	1	5001	-	5046								
2B	31200-60420	COVER	1	5047	-	5240	B							
3A	31200-60110	COVER	1	5001	-	5240								
4A	31200-60320	COVER	1	5001	-	5240								
5A	41618-26050	PLATE	1	5001	-	5240								
6A	41617-32650	PLATE	1	5001	-	5240								
7A	40790-60070	BOOT	2	5001	-	5240								
8A	41613-35410	PLATE	1	5001	-	5240								
9A	41613-34920	PLATE	1	5001	-	5240								
11A	41601-48190	PLATE	1	5001	-	5240								
12A	41610-30180	PLATE	1	5001	-	5240								
13A	41617-32040	PLATE	1	5001	-	5240								
14A	41617-32050	PLATE	1	5001	-	5240								
15A	67015-00001	TUBE,VINYL	1 M	5001	-	5240							L=20 X QTY 2	
16A	32150-20210	CATCH	2	5001	-	5240								
17A	46000-21020	WASHER	2	5001	-	5240								
18A	41635-38650	PLATE	2	5001	-	5240								
19A	35100-20200	SCREW	15	5001	-	5240								
21A	35106-20020	SCREW,TAPPING	10	5001	-	5240								
22A	37600-21750	NUT	2	5001	-	5240								
23A	30320-60030	ASHTRAY	1	5001	-	5240								
24A	43800-26160	BOX	1	5001	-	5240			Y01					
34A	39890-70320	HINGE	1	5001	-	5240			01				WELDING	
41A	30062-60050	ARMREST	1	5001	-	5240				Y02				
42A	40901-44620	BRACKET	1	5001	-	5046								
42B	40902-27820	BRACKET	1	5047	-	5063	B							
42C	40902-33050	BRACKET	1	5064	-	5240	B				WA1			
43A	41616-39080	PLATE	1	5001	-	5046								
43B	41619-38970	PLATE	1	5047	-	5063	B							
43C	41620-24500	PLATE	1	5064	-	5240	B				A1			
44A	41616-39070	PLATE	1	5001	-	5046								
44B	41619-36060	PLATE	1	5047	-	5240	B							
45A	35100-20200	SCREW	2	5001	-	5046								
45B	41619-39010	PLATE	1	5047	-	5240	B							
46A	45600-24960	LEVER	1	5047	-	5240								
47A	46011-20050	WASHER,PLANE	1	5047	-	5240								
51A	61802-06010	BOLT,FLANGED	6	5001	-	5186								
51B	61802-06016	BOLT,FLANGED	6	5187	-	5240	B							
61A	61802-08016	BOLT,FLANGED	4	5001	-	5063								
61B	61802-08020	BOLT,FLANGED	4	5064	-	5240	B				A1			
62A	61802-06016	BOLT,FLANGED	4	5047	-	5240								
63A	62256-51820	SCREW	2	5001	-	5046								
63B	62261-14020	SCREW,TAPPING	4	5047	-	5240	B							
64A	62701-40081	WASHER,PLANE	2	5001	-	5046								
64B	62701-20041	WASHER,PLANE	4	5047	-	5240	B							
65A	62710-18101	WASHER,PLANE	1	5047	-	5240								
101A	35106-70170	SCREW,TAPPING	4	5001	-	5046	D			02				
501A	33713-20110	SHEET,RUBBER	1	5047	-	5063	D							

# CONTROL BOX COVER MOUNT

<S/N 5241 - >

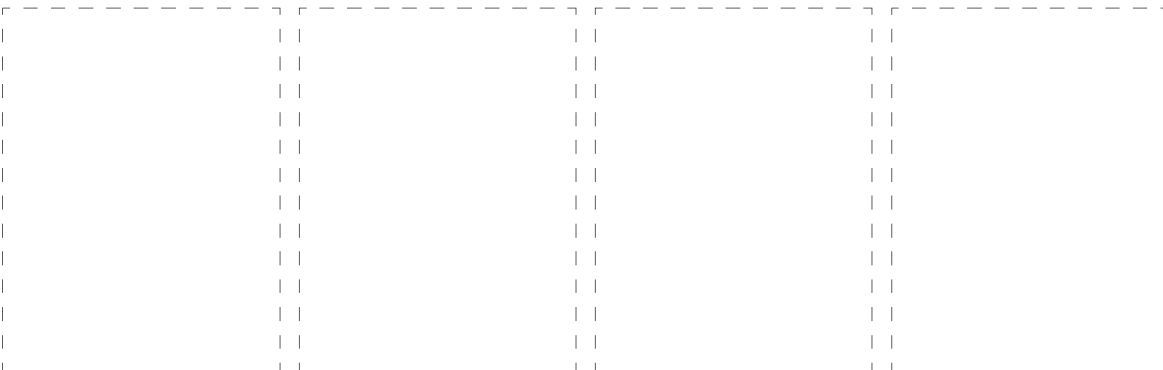
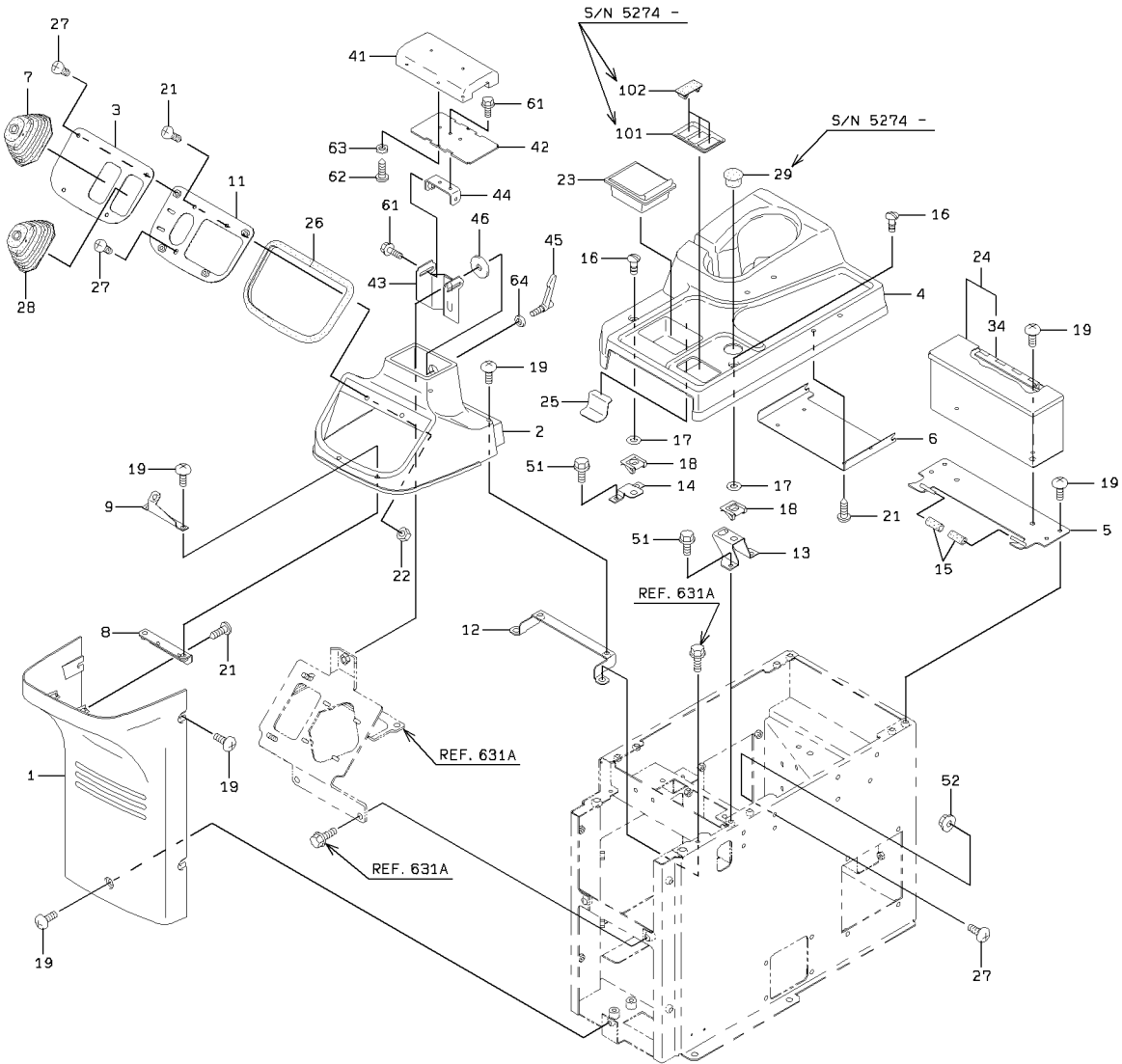

### CONTROL BOX COVER MOUNT

SYM-BOL	PART NUMBER	PART NAME	UNIT Q,TY	SERIAL		REMARKS						
				(A)	(B)	N	P	D	(A)	(B)	(C)	(D)
1A	31200-60140	COVER	1	5241	-							
2A	31200-60420	COVER	1	5241	-							
3A	41710-56870	PLATE	1	5241	-							
4A	31200-60320	COVER	1	5241	-							
4B	31200-60450	COVER	1	5274	-							
5A	41618-26050	PLATE	1	5241	-							
6A	41617-32650	PLATE	1	5241	-							
7A	40790-60070	BOOT	1	5241	-							
8A	41613-35410	PLATE	1	5241	-							
9A	41750-43990	PLATE	1	5241	-							
11A	41750-44010	PLATE	1	5241	-							
12A	41750-47440	PLATE	1	5241	-							
13A	41617-32040	PLATE	1	5241	-							
14A	41617-32050	PLATE	1	5241	-							
15A	67015-00001	TUBE,VINYL	1 M	5241	-							L=20 X QTY 2
16A	32150-20210	CATCH	2	5241	-							
17A	46000-21020	WASHER	2	5241	-							
18A	41635-38650	PLATE	2	5241	-							
19A	35100-20200	SCREW	15	5241	-							
21A	35106-20020	SCREW,TAPPING	8	5241	-							
22A	37600-21750	NUT	2	5241	-							
23A	30320-60030	ASHTRAY	1	5241	-							
24A	43800-26160	BOX	1	5241	-							
25A	44770-55830	LABEL	1	5241	-							
26A	44820-20520	RUBBER	1	5241	-							
27A	35100-20330	SCREW	9	5241	-							
28A	40790-20430	BOOT	1	5241	-							
29A	41530-22740	PLUG	1	5274	-							
34A	39890-70320	HINGE	1	5241	-							
41A	30062-60050	ARMREST	1	5241	-							
42A	41619-39010	PLATE	1	5241	-							
43A	41750-28230	PLATE	1	5241	-							
44A	41619-36060	PLATE	1	5241	-							
45A	45600-24960	LEVER	1	5241	-							
46A	46011-20050	WASHER,PLANE	1	5241	-							
51A	61802-06016	BOLT,FLANGED	4	5241	-							
52A	62480-21061	NUT,FLANGED	4	5241	-							
61A	61802-06016	BOLT,FLANGED	4	5241	-							
62A	62261-14020	SCREW,TAPPING	4	5241	-							
63A	62701-20041	WASHER,PLANE	4	5241	-							
64A	62710-18101	WASHER,PLANE	1	5241	-							
101A	39750-70900	PANEL	1	5274	-							
102A	41530-60080	PLUG	3	5274	-							

# OPERATION STAND GROUP

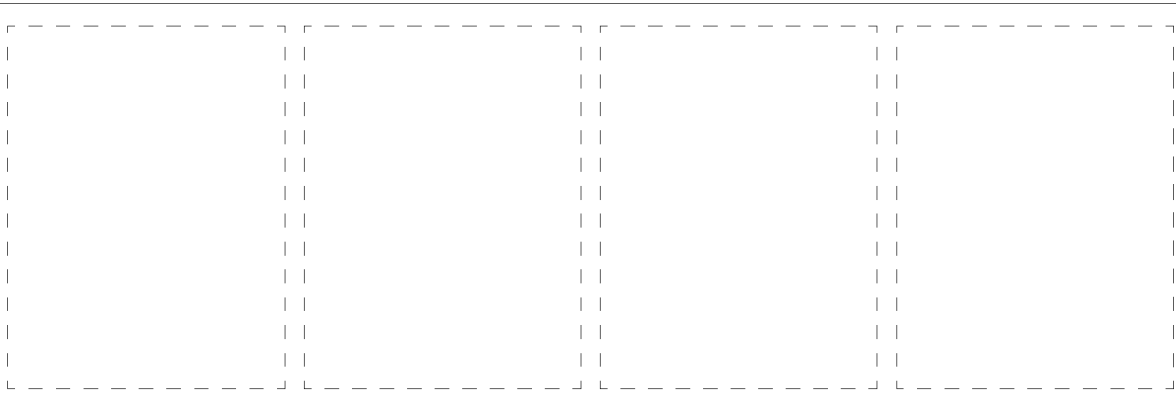
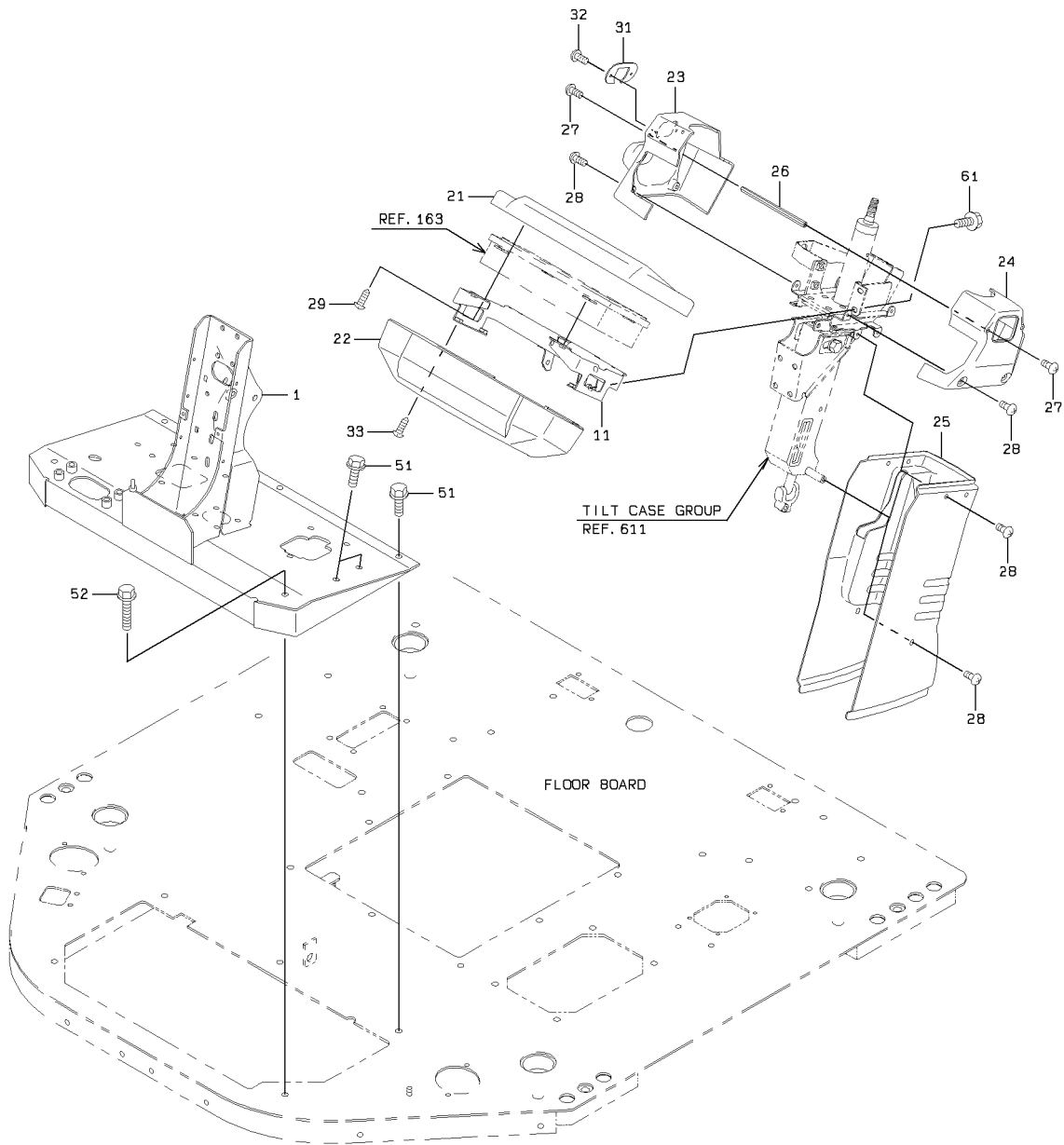

OPERATION STAND GROUP

SYM-BOL	PART NUMBER	PART NAME	UNIT Q,TY	SERIAL		REMARKS						
				(A)	(B)	N	P	D	(A)	(B)	(C)	(D)
1A	35175-20430	STAND ASSY	1	5001	-							
11A	43800-23080	BOX	1	5001	-							
21A	31200-60030	COVER	1	5001	-							
22A	31200-60040	COVER	1	5001	-							
23A	31200-60340	COVER	1	5001	-							FR RH
24A	31200-60060	COVER	1	5001	-							FR LH
25A	31200-60410	COVER	1	5001	-							
26A	45870-26590	ROD	2	5001	-							
27A	35100-20020	SCREW	4	5001	-							
28A	35100-20680	SCREW	10	5001	-							
29A	35106-20020	SCREW,TAPPING	4	5001	-							
31A	41617-34940	PLATE	1	5001	-							
32A	62262-14010	SCREW,TAPPING	2	5001	-							
33A	35100-20200	SCREW	4	5001	-							
51A	61802-10025	BOLT,FLANGED	5	5001	-							
52A	61802-10085	BOLT,FLANGED	2	5001	-							
61A	61802-08016	BOLT,FLANGED	4	5001	-							

# DECK & FENDER GROUP

<S/N 5001 - 5060>

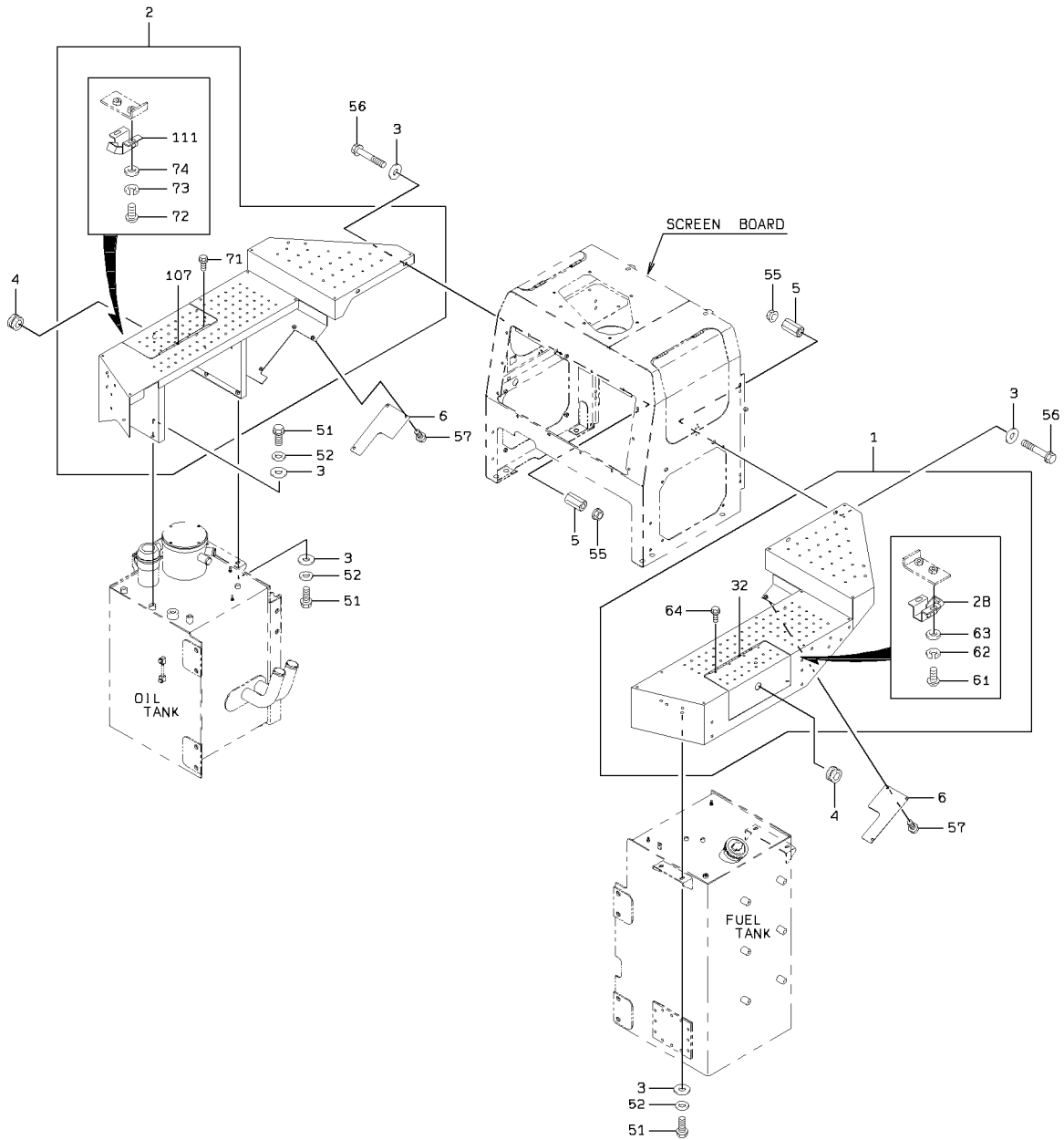

DECK & FENDER GROUP

SYM-BOL	PART NUMBER	PART NAME	UNIT Q,TY	SERIAL		REMARKS								
				(A)	(B)	N	P	D	(A)	(B)	(C)	(D)	REMARK	
1A	37290-28180	DECK	1	5001	5060						Y01			FR LH
2A	37290-28220	DECK	1	5001	5060							Y02		FR RH
3A	46011-20200	WASHER,PLANE	12	5001	5060									
4A	65801-31032	BUSHING,ELASTIC	2	5001	5060									
5A	35700-21450	SPACER	4	5001	5060									
6A	41607-38280	PLATE	2	5001	5060									
28A	44810-70050	LATCH ASSY	2	5001	5060						01			
32A	39890-20950	HINGE	1	5001	5060						01			WELDING
51A	61802-12030	BOLT,FLANGED	8	5001	5060									
52A	62710-18121	WASHER,PLANE	8	5001	5060									
55A	62480-21121	NUT,FLANGED	4	5001	5060									
56A	61802-12075	BOLT,FLANGED	4	5001	5060									
57A	61802-10020	BOLT,FLANGED	6	5001	5060									
61A	62256-51410	SCREW	4	5001	5060						01			
62A	62721-04100	WASHER,SPRING	4	5001	5060						01			
63A	62701-20041	WASHER,PLANE	4	5001	5060						01			
64A	61802-06016	BOLT,FLANGED	4	5001	5060						01			
71A	61802-06016	BOLT,FLANGED	4	5001	5060							02		
72A	62256-51410	SCREW	4	5001	5060							02		
73A	62721-04100	WASHER,SPRING	4	5001	5060							02		
74A	62701-20041	WASHER,PLANE	4	5001	5060							02		
107A	39890-20950	HINGE	1	5001	5060							02		WELDING
111A	44810-70050	LATCH ASSY	2	5001	5060							02		

# DECK & FENDER GROUP

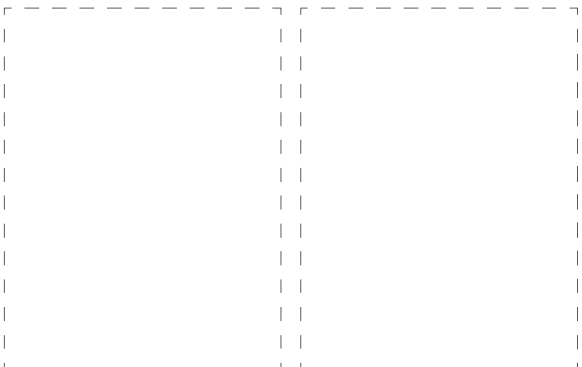
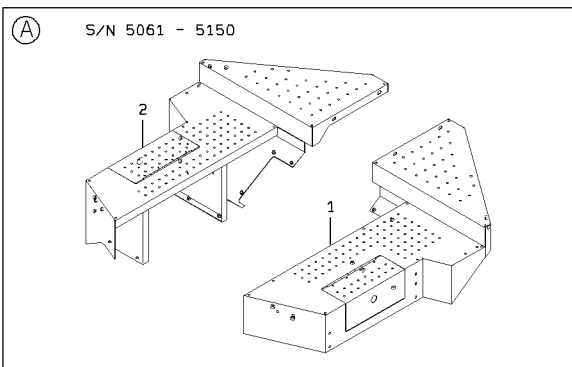
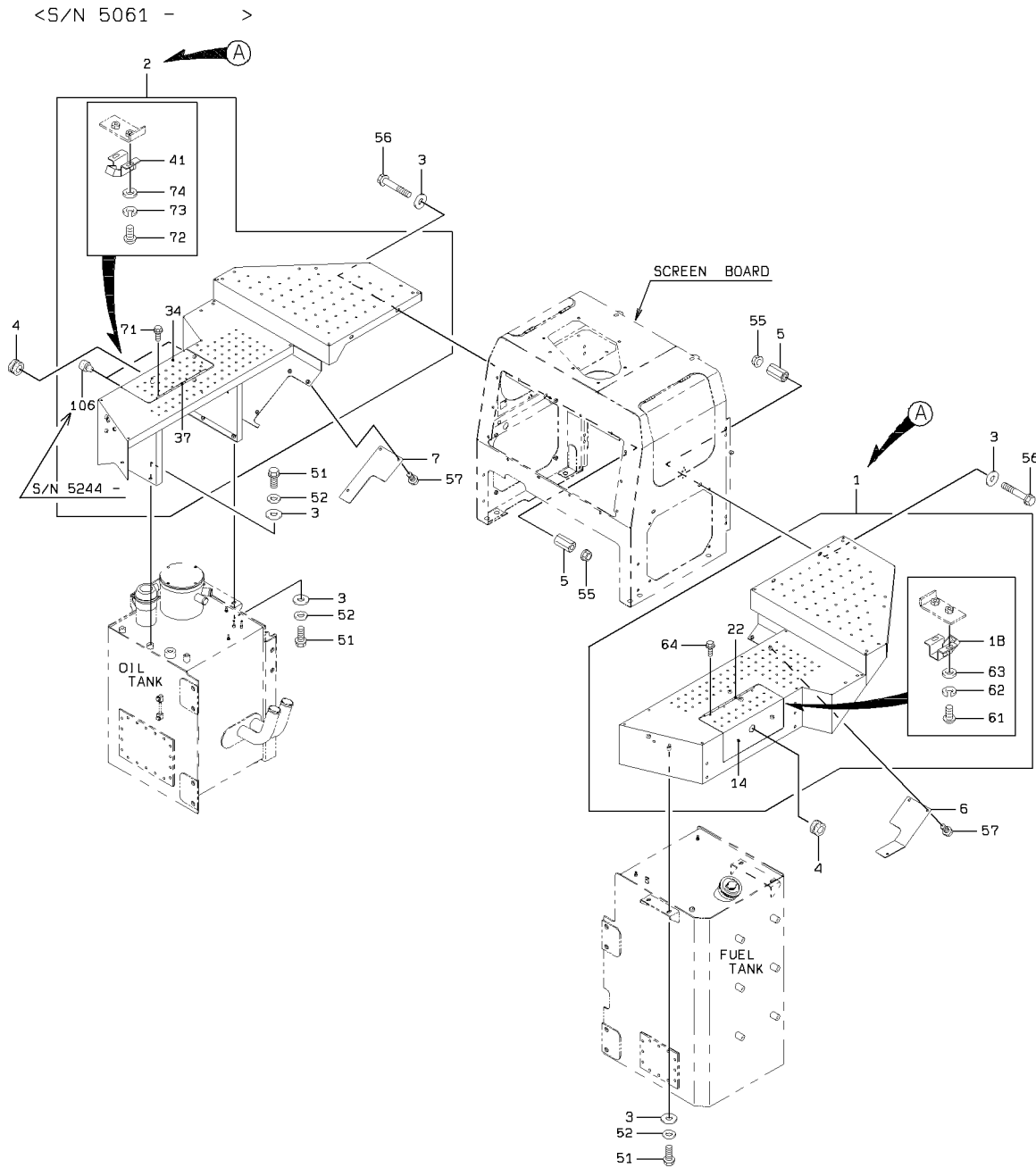

DECK & FENDER GROUP

SYM-BOL	PART NUMBER	PART NAME	UNIT Q,TY	SERIAL		REMARKS						
				(A)	(B)	N	P	D	(A)	(B)	(C)	(D)
1A	37290-28600	DECK	1	5061	- 5150							FR LH
1B	37290-29730	DECK	1	5151	-							FR LH
2A	37290-28760	DECK	1	5061	- 5150	B						FR RH
2B	37290-29750	DECK	1	5151	-							FR RH
3A	46011-20200	WASHER,PLANE	12	5061	-							
4A	65801-31032	BUSHING,ELASTIC	2	5061	-							
5A	35700-21450	SPACER	4	5061	-							
6A	41608-49110	PLATE	1	5061	-							FR LH
7A	41608-49120	PLATE	1	5061	-							FR RH
14A	31205-34960	COVER	1	5061	-					01		
18A	44810-70050	LATCH ASSY	2	5061	-					01		
22A	39890-20950	HINGE	1	5061	-					01		WELDING
34A	31205-41750	COVER	1	5061	- 5243						02	
34B	31205-54440	COVER	1	5244	-	C					02	
37A	39890-20950	HINGE	1	5061	-						02	WELDING
41A	44810-70050	LATCH ASSY	2	5061	-						02	
51A	61802-12030	BOLT,FLANGED	8	5061	-							
52A	62710-18121	WASHER,PLANE	8	5061	-							
55A	62480-21121	NUT,FLANGED	4	5061	-							
56A	61802-12075	BOLT,FLANGED	4	5061	-							
57A	61802-10020	BOLT,FLANGED	6	5061	-							
61A	62256-51410	SCREW	4	5061	-					01		
62A	62721-04100	WASHER,SPRING	4	5061	-					01		
63A	62701-20041	WASHER,PLANE	4	5061	-					01		
64A	61802-06016	BOLT,FLANGED	4	5061	-					01		
71A	61802-06016	BOLT,FLANGED	4	5061	-						02	
72A	62256-51410	SCREW	4	5061	-						02	
73A	62721-04100	WASHER,SPRING	4	5061	-						02	
74A	62701-20041	WASHER,PLANE	4	5061	-						02	
106A	44822-70100	RUBBER,CUSHION	2	5244	-						02	

# STEP & HANDRAIL GROUP

<S/N 5001 - 5060>

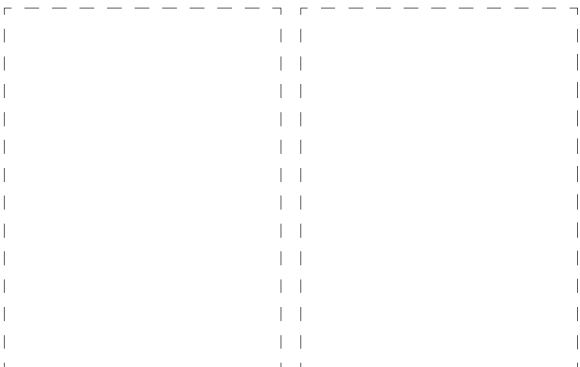
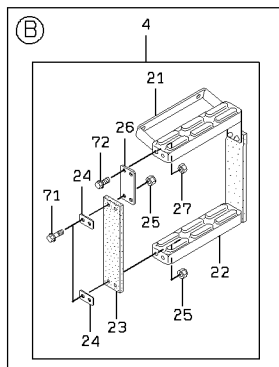
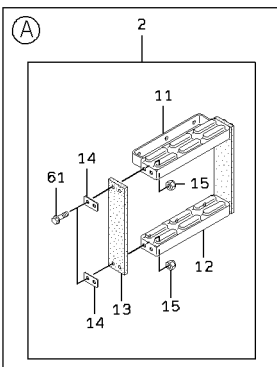
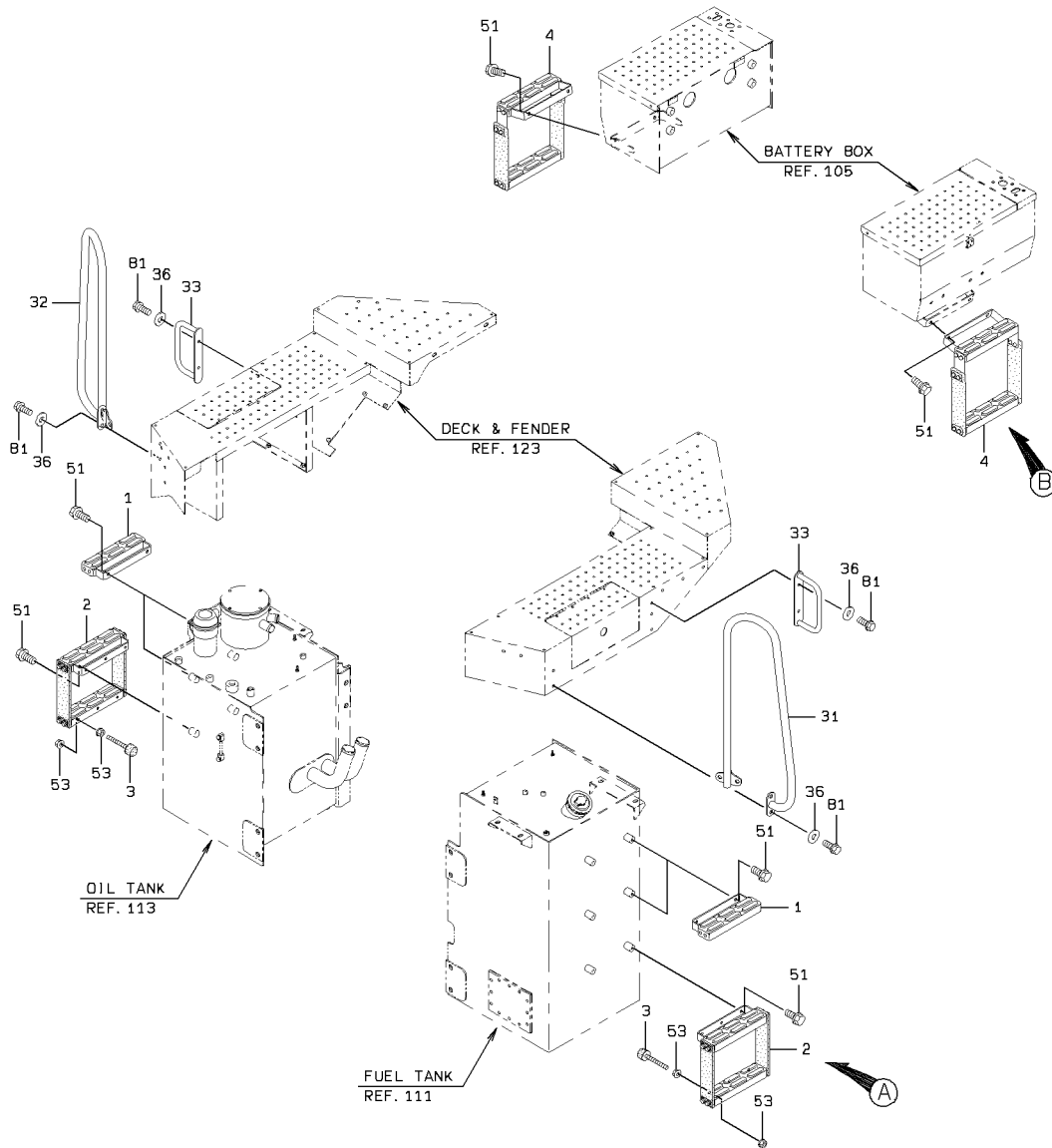

STEP & HANDRAIL GROUP

SYM-BOL	PART NUMBER	PART NAME	UNIT Q,TY	SERIAL		REMARKS								
				(A)	(B)	N	P	D	(A)	(B)	(C)	(D)	REMARK	
1A	35370-20060	STEP	4	5001	- 5060									
2A	35371-20160	STEP ASSY	2	5001	- 5060					Y01				
3A	35440-20230	STOPPER	4	5001	- 5060									
4A	35371-20410	STEP ASSY	2	5001	- 5060						Y02			
11A	35370-20060	STEP	1	5001	- 5060					01				
12A	35370-20070	STEP	1	5001	- 5060					01				
13A	33713-22820	SHEET,RUBBER	2	5001	- 5060					01				
14A	41611-23340	PLATE	4	5001	- 5060					01				
15A	88001-41101	NUT,U	8	5001	- 5060					01				
21A	35370-20590	STEP	1	5001	- 5060						02			
22A	35370-20070	STEP	1	5001	- 5060						02			
23A	33713-22820	SHEET,RUBBER	2	5001	- 5060						02			
24A	41611-23340	PLATE	4	5001	- 5060						02			
25A	88001-41101	NUT,U	8	5001	- 5060						02			
26A	41605-22170	PLATE	2	5001	- 5060						02			
27A	88031-06101	NUT,SELF-LOCKING	4	5001	- 5060						02			
31A	38130-29090	HANDRAIL	1	5001	- 5060									FR LH
32A	38130-29100	HANDRAIL	1	5001	- 5060									FR RH
33A	38140-20140	GRIP	2	5001	- 5060									
36A	46011-21300	WASHER,PLANE	12	5001	- 5060									
51A	61802-12025	BOLT,FLANGED	16	5001	- 5060									
53A	62480-21101	NUT,FLANGED	8	5001	- 5060									
61A	61802-10035	BOLT,FLANGED	8	5001	- 5060					01				
71A	61802-10035	BOLT,FLANGED	8	5001	- 5060						02			
72A	61802-10025	BOLT,FLANGED	4	5001	- 5060						02			
81A	61802-10025	BOLT,FLANGED	12	5001	- 5060									

# STEP & HANDRAIL GROUP

<S/N 5061 - >

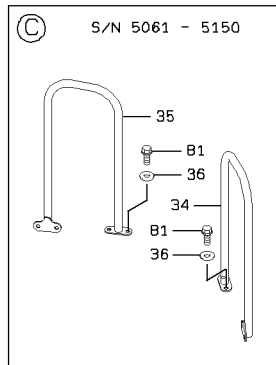
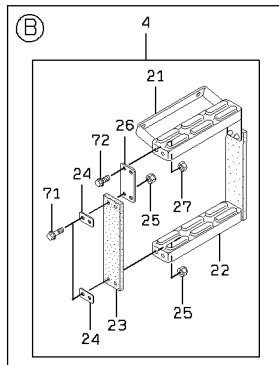
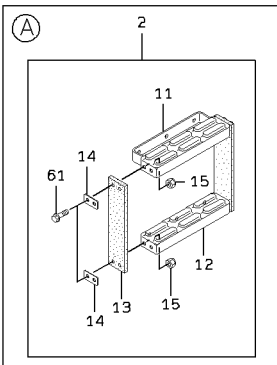
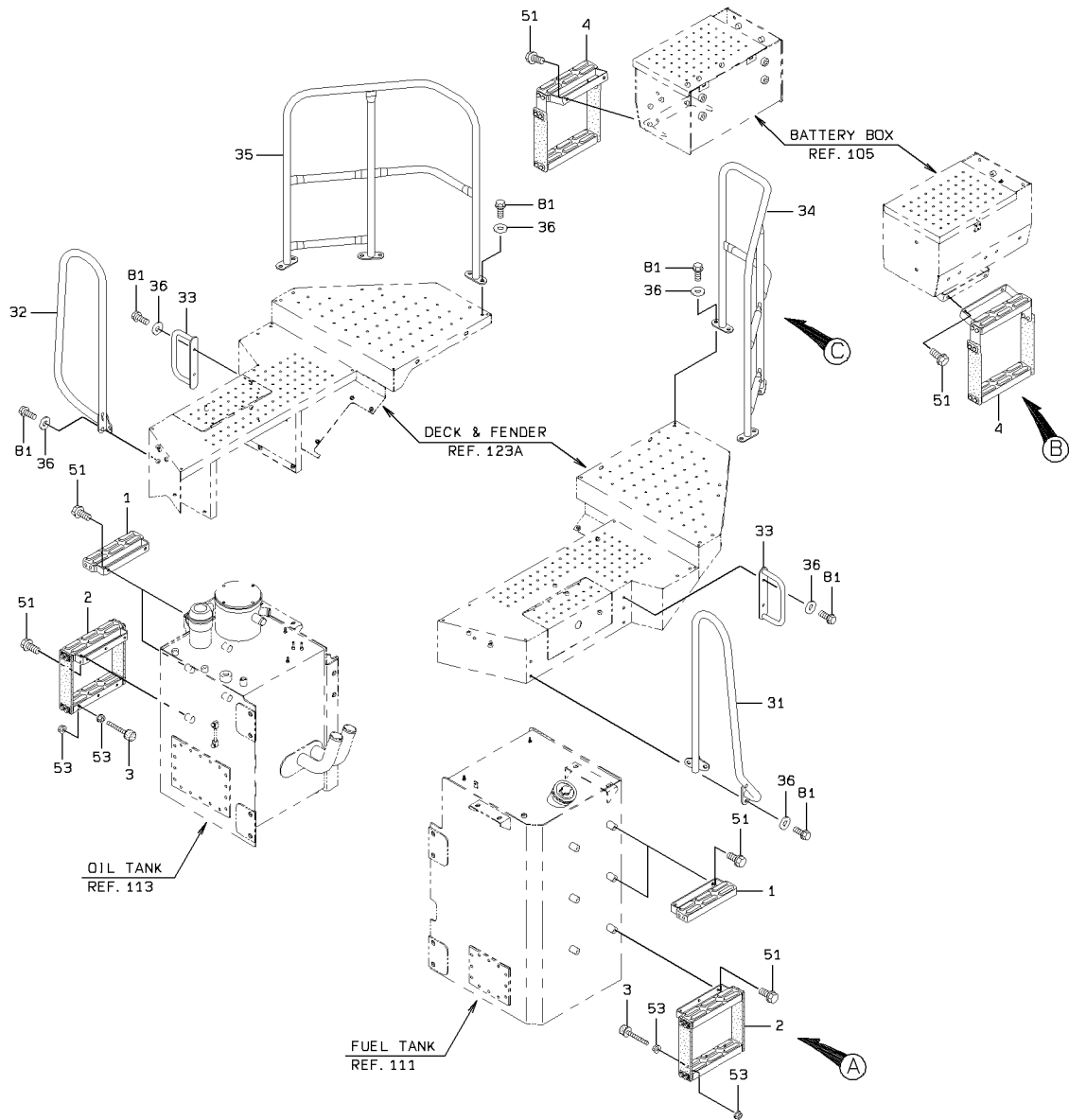

### STEP & HANDRAIL GROUP

SYM-BOL	PART NUMBER	PART NAME	UNIT Q,TY	SERIAL		REMARKS								
				(A)	(B)	N	P	D	(A)	(B)	(C)	(D)	REMARK	
1A	35370-20060	STEP	4	5061	-									
2A	35371-20160	STEP ASSY	2	5061	-					Y01				
3A	35440-20230	STOPPER	4	5061	-									
4A	35371-20410	STEP ASSY	2	5061	-						Y02			
11A	35370-20060	STEP	1	5061	-					01				
12A	35370-20070	STEP	1	5061	-					01				
13A	33713-22820	SHEET,RUBBER	2	5061	-					01				
14A	41611-23340	PLATE	4	5061	-					01				
15A	88001-41101	NUT,U	8	5061	-					01				
21A	35370-20590	STEP	1	5061	-						02			
22A	35370-20070	STEP	1	5061	-						02			
23A	33713-22820	SHEET,RUBBER	2	5061	-						02			
24A	41611-23340	PLATE	4	5061	-						02			
25A	88001-41101	NUT,U	8	5061	-						02			
26A	41605-22170	PLATE	2	5061	-						02			
27A	88031-06101	NUT,SELF-LOCKING	4	5061	-						02			
31A	38130-30030	HANDRAIL	1	5061	-									FR LH
32A	38130-29080	HANDRAIL	1	5061	-									FR RH
33A	38140-20140	GRIP	2	5061	-									
34A	38130-29920	HANDRAIL	1	5061	-	5150								FR LH
34B	38130-31390	HANDRAIL	1	5151	-		B							FR LH
35A	38130-29930	HANDRAIL	1	5061	-	5150								FR RH
35B	38130-31400	HANDRAIL	1	5151	-		B							FR RH
36A	46011-21300	WASHER,PLANE	20	5061	-	5150								
36B	46011-21300	WASHER,PLANE	24	5151	-									
51A	61802-12025	BOLT,FLANGED	16	5061	-									
53A	62480-21101	NUT,FLANGED	8	5061	-									
61A	61802-10035	BOLT,FLANGED	8	5061	-					01				
71A	61802-10035	BOLT,FLANGED	8	5061	-						02			
72A	61802-10025	BOLT,FLANGED	4	5061	-						02			
81A	61802-10025	BOLT,FLANGED	20	5061	-	5150								
81B	61802-10025	BOLT,FLANGED	24	5151	-									

# SCREEN BOARD MOUNT

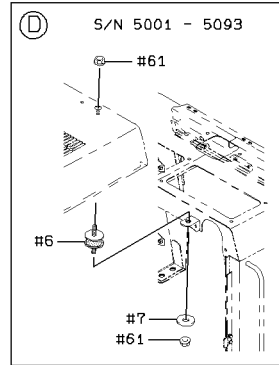
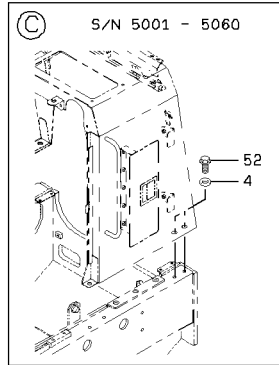
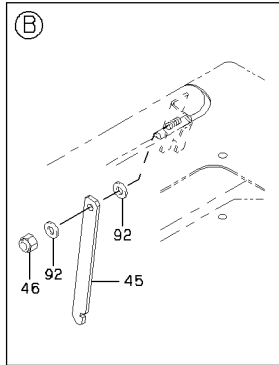
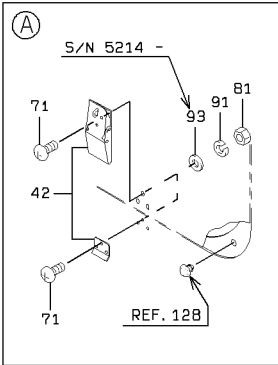
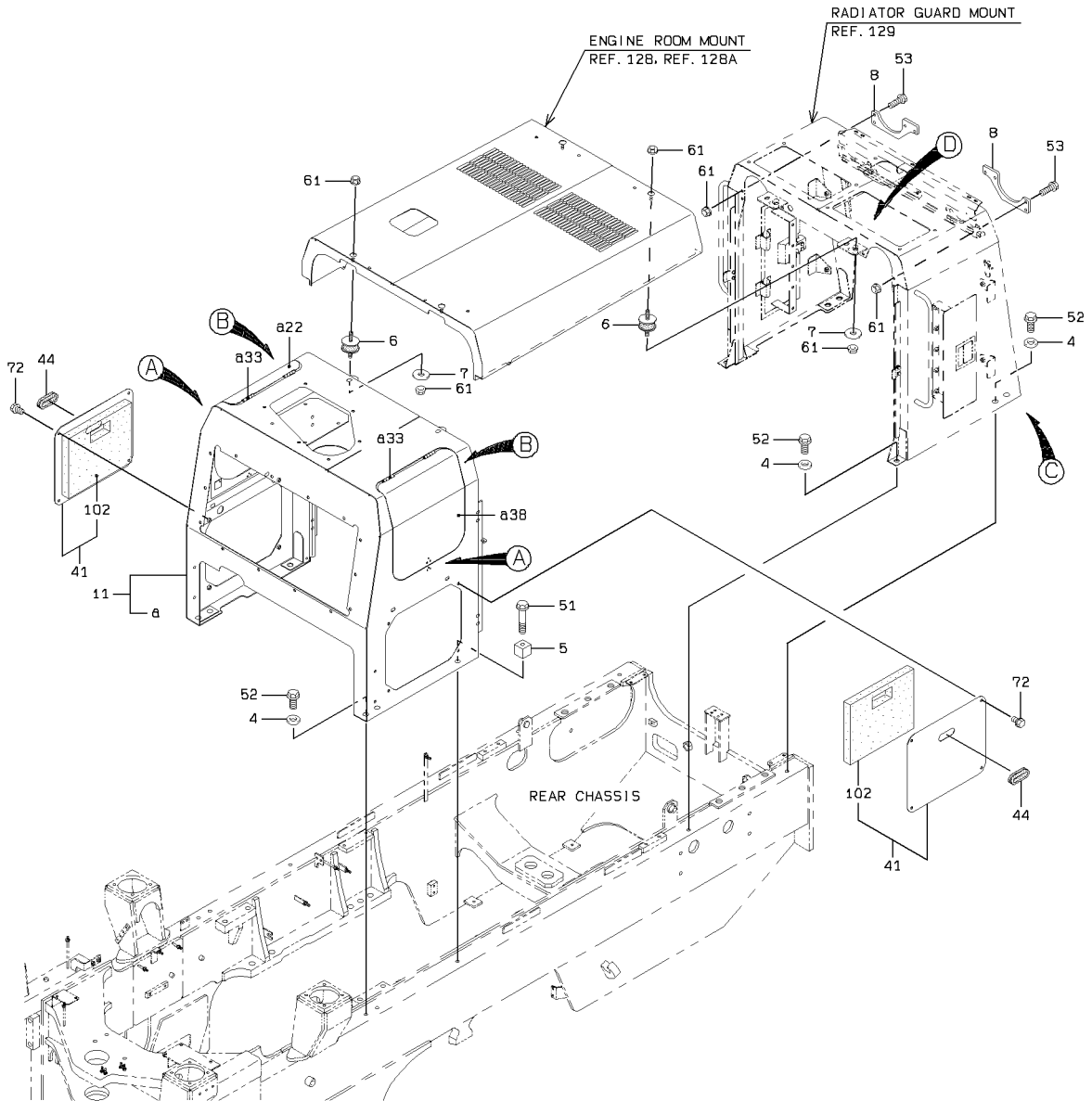

SCREEN BOARD MOUNT

SYM-BOL	PART NUMBER	PART NAME	UNIT Q,TY	SERIAL		REMARKS						
				(A)	(B)	N	P	D	(A)	(B)	(C)	(D)
4A	46000-22580	WASHER	10	5001	- 5060							
4B	46000-22580	WASHER	8	5061	-							
5A	41600-55190	PLATE	2	5001	-							
6A	44822-21510	RUBBER,CUSHION	4	5001	-							
7A	46011-21300	WASHER,PLANE	4	5001	-							
8A	41607-52300	PLATE	2	5001	- 5093							
8B	41710-22670	PLATE	2	5094	-	C						
11A	43711-22620	BOARD ASSY,SCREEN	1	5001	-		Y01					
22A	31205-43380	COVER	1	5001	-		01					FR RH
33A	39890-70010	HINGE	4	5001	-		01					WELDING
38A	31205-39830	COVER	1	5001	-		01					FR LH
41A	31205-44260	COVER	2	5001	-			Y02				
42A	32150-60020	CATCH	2	5001	- 5162							
42B	32150-60050	CATCH	2	5163	-	A						
44A	65801-63032	BUSHING,ELASTIC	2	5001	-							
45A	41605-50850	PLATE	2	5001	-							
46A	88031-06101	NUT,SELF-LOCKING	2	5001	-							
51A	61802-16075	BOLT,FLANGED	2	5001	-							
52A	61802-16035	BOLT,FLANGED	10	5001	- 5060							
52B	61802-16035	BOLT,FLANGED	8	5061	-							
53A	61802-10030	BOLT,FLANGED	8	5001	-							
61A	62480-21101	NUT,FLANGED	16	5001	-							
71A	62256-51410	SCREW	12	5001	-							
72A	61802-10016	BOLT,FLANGED	8	5001	-							
81A	62401-81041	NUT	12	5001	-							
91A	62721-04100	WASHER,SPRING	12	5001	-							
92A	62701-40101	WASHER,PLANE	4	5001	-							
93A	62701-40041	WASHER,PLANE	12	5214	-							
102A	35680-51420	SPONGE	1	5001	-			02				

# ENGINE ROOM MOUNT

<S/N 5001 - 5060>

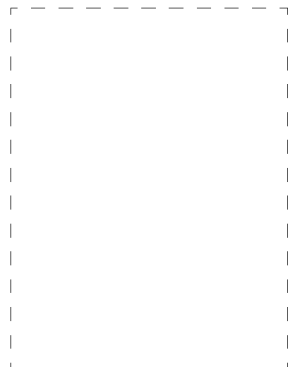
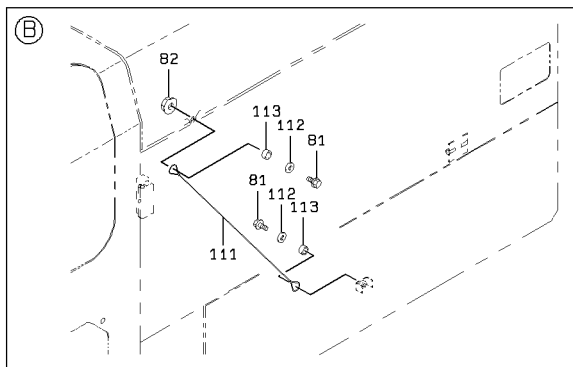
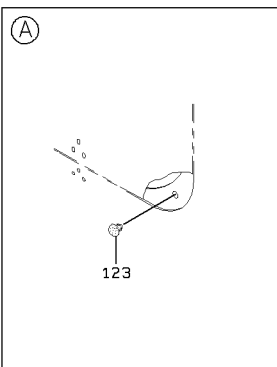
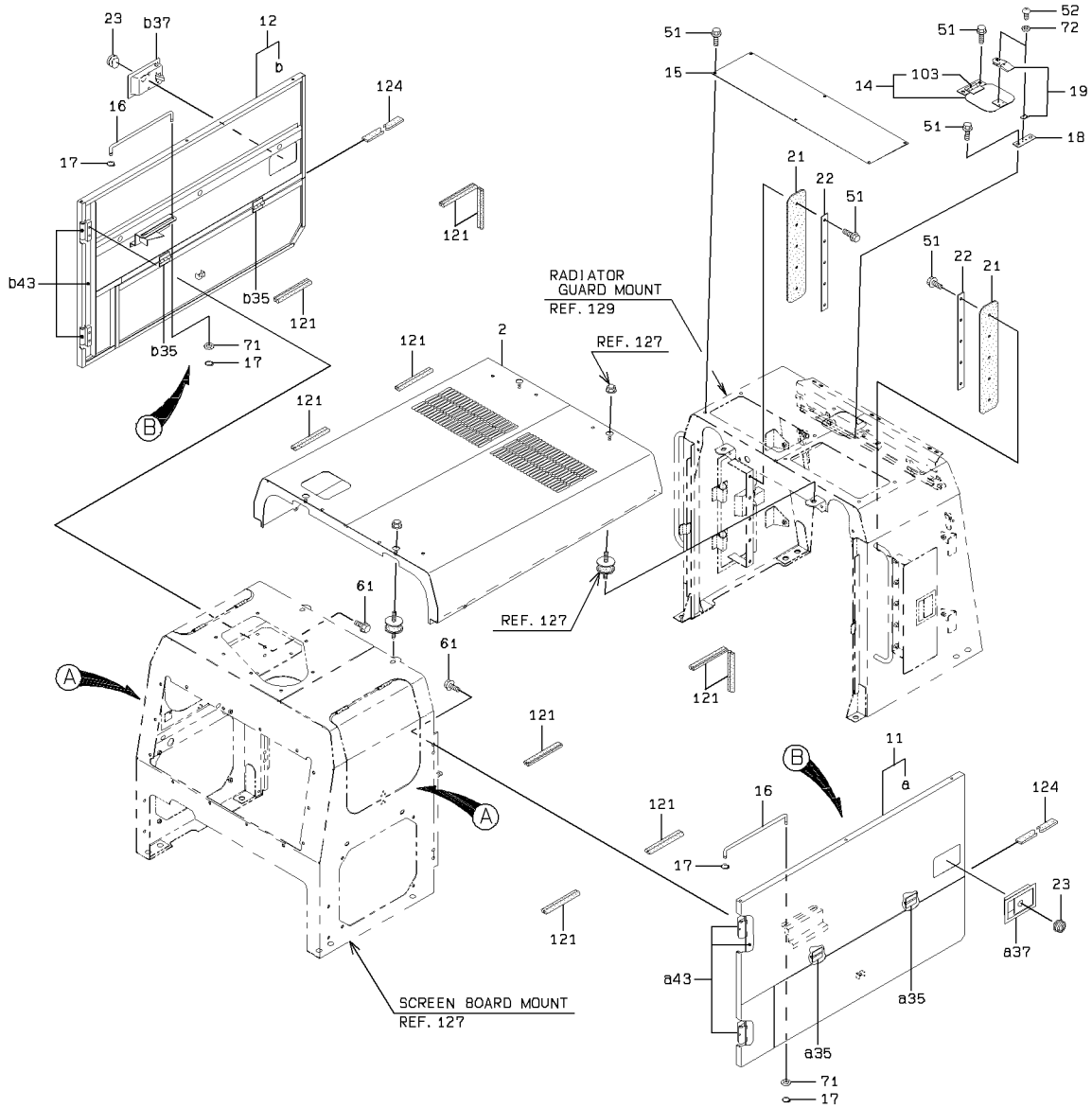

### ENGINE ROOM MOUNT

SYM-BOL	PART NUMBER	PART NAME	UNIT Q,TY	SERIAL		REMARKS								
				(A)	(B)	N	P	D	(A)	(B)	(C)	(D)	REMARK	
2A	45370-20390	ROOF ASSY	1	5001	-	5060								
11A	31236-26170	COVER ASSY	1	5001	-	5060					Y01			FR LH
12A	31236-26180	COVER ASSY	1	5001	-	5060					Y01			FR RH
14A	31241-20190	COVER ASSY	1	5001	-	5060						Y02		
15A	41618-45650	PLATE	1	5001	-	5060								
16A	38171-31180	BAR,ROUND	2	5001	-	5060								
17A	63811-00012	RING,SNAP	4	5001	-	5060								
18A	41612-33760	PLATE	1	5001	-	5060								
19A	32150-60020	CATCH	1	5001	-	5060								
21A	33713-25310	SHEET,RUBBER	2	5001	-	5060								
22A	41606-29010	PLATE	2	5001	-	5060								
23A	32110-60010	KEY	2	5001	-	5060								
35A	39890-70010	HINGE	2	5001	-	5060					01			WELDING
37A	32153-60180	CATCH,DOOR	1	5001	-	5060					01			WELDING
43A	39890-22180	HINGE	1	5001	-	5060					01			WELDING
51A	61802-10025	BOLT,FLANGED	20	5001	-	5060								
52A	62256-51406	SCREW	6	5001	-	5060								
61A	61802-10020	BOLT,FLANGED	8	5001	-	5060								
71A	62701-40121	WASHER,PLANE	2	5001	-	5060								
72A	62721-04100	WASHER,SPRING	6	5001	-	5060								
81A	61802-08020	BOLT,FLANGED	4	5001	-	5060								
82A	62480-21081	NUT,FLANGED	2	5001	-	5060								
103A	39890-70570	HINGE	1	5001	-	5060						02		WELDING
111A	45980-20110	WIRE	2	5001	-	5060								
112A	46011-20180	WASHER,PLANE	4	5001	-	5060								
113A	35700-20570	SPACER	4	5001	-	5060								
121A	34041-20230	STRIP, SEAL	10	5001	-	5060								
123A	44822-20660	RUBBER,CUSHION	4	5001	-	5060								
124A	33713-26140	SHEET,RUBBER	2	5001	-	5060								

# ENGINE ROOM MOUNT

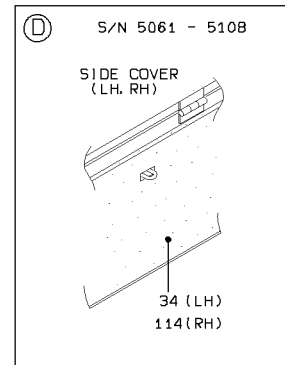
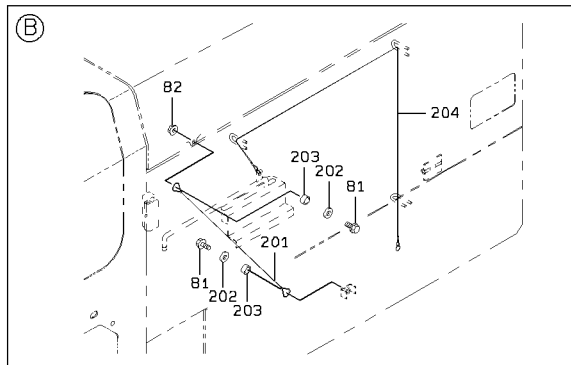
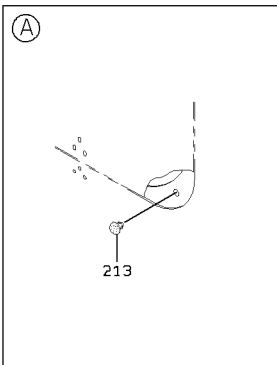
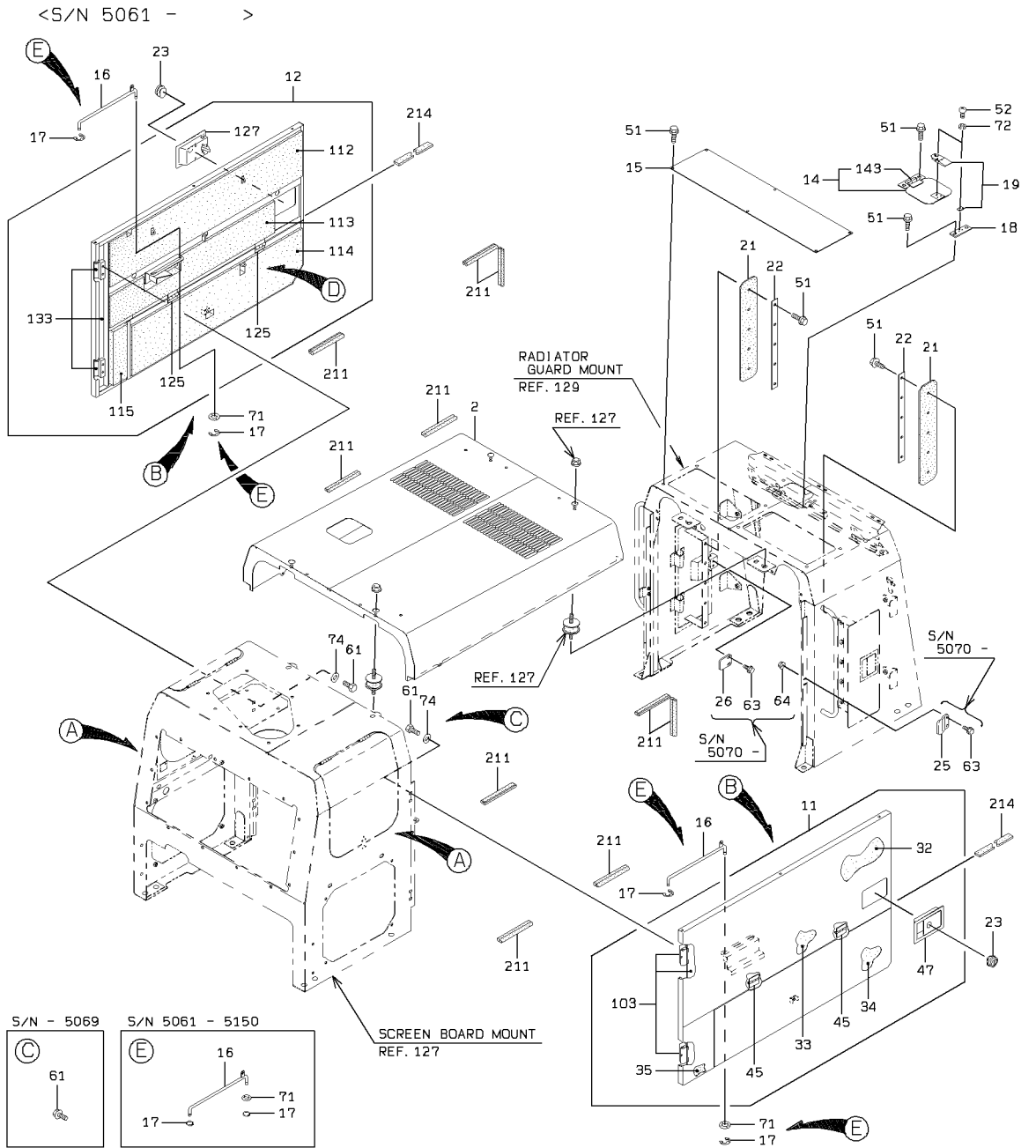

ENGINE ROOM MOUNT

SYM-BOL	PART NUMBER	PART NAME	UNIT Q,TY	SERIAL		REMARKS								
				(A)	(B)	N	P	D	(A)	(B)	(C)	(D)	REMARK	
2A	45370-20430	ROOF ASSY	1	5061	-									
11A	31236-26930	COVER ASSY	1	5061	- 5150					Y01				FR LH
11B	31236-29120	COVER ASSY	1	5151	- 5174	C				Y01				FR LH
11C	31236-29250	COVER ASSY	1	5175	-	C				Y01				FR LH
12A	31236-26940	COVER ASSY	1	5061	- 5150						Y02			FR RH
12B	31236-29130	COVER ASSY	1	5151	-	C					Y02			FR RH
14A	31241-20190	COVER ASSY	1	5061	-							Y03		
15A	41618-45650	PLATE	1	5061	-									
16A	38171-34850	BAR,ROUND	2	5061	- 5150									
16B	38171-37510	BAR,ROUND	2	5151	-	B								
17A	63811-00012	RING,SNAP	4	5061	- 5150									
17B	63813-00010	RING,SNAP	4	5151	-	B								
18A	41612-33760	PLATE	1	5061	-									
19A	32150-60020	CATCH	1	5061	-									
21A	33713-25310	SHEET,RUBBER	2	5061	-									
22A	41606-29010	PLATE	2	5061	-									
23A	32110-60010	KEY	2	5061	-									
25A	41609-51250	PLATE	2	5070	-									
26A	41609-51260	PLATE	2	5070	-									
32A	35680-51660	SPONGE	1	5061	-					01				
33A	35680-51670	SPONGE	1	5061	- 5174					01				
33C	35681-20620	SPONGE	1	5175	-	C				01				
34A	35680-50920	SPONGE	1	5061	- 5108					01				
34B	35680-58510	SPONGE	1	5109	- 5174	C				01				
34C	35681-20630	SPONGE	1	5175	-	C				01				
35A	35680-51250	SPONGE	1	5061	-					01				
45A	39890-70010	HINGE	2	5061	-					01				WELDING
47A	32153-60180	CATCH,DOOR	1	5061	-					01				WELDING
51A	61802-10025	BOLT,FLANGED	20	5061	-									
52A	62256-51406	SCREW	6	5061	-									
61A	61802-10020	BOLT,FLANGED	8	5061	- 5069									
61B	61033-10020	BOLT	8	5070	-	B								
63A	61802-06016	BOLT,FLANGED	8	5070	-									
64A	62480-21061	NUT,FLANGED	4	5070	-									
71A	62701-40121	WASHER,PLANE	2	5061	-									
72A	62721-04100	WASHER,SPRING	6	5061	-									
74A	46011-20190	WASHER,PLANE	8	5070	-									
81A	61802-08020	BOLT,FLANGED	4	5061	-									
82A	62480-21081	NUT,FLANGED	2	5061	-									
103A	39890-22180	HINGE	1	5061	-					01				WELDING
112A	35680-51640	SPONGE	1	5061	-						02			
113A	35680-51650	SPONGE	1	5061	-						02			
114A	35680-50930	SPONGE	1	5061	- 5108						02			
114B	35680-58520	SPONGE	1	5109	-	C					02			
115A	35680-51250	SPONGE	1	5061	-						02			
125A	39890-70010	HINGE	2	5061	-						02			WELDING
127A	32153-60180	CATCH,DOOR	1	5061	-						02			WELDING
133A	39890-22180	HINGE	1	5061	-						02			WELDING
143A	39890-70570	HINGE	1	5061	-							03		WELDING
201A	45980-20110	WIRE	2	5061	-									
202A	46011-20180	WASHER,PLANE	4	5061	-									
203A	35700-20570	SPACER	4	5061	-									
204A	45980-24540	WIRE	2	5061	-									
211A	34041-20230	STRIP, SEAL	10	5061	-									
213A	44822-20660	RUBBER,CUSHION	4	5061	-									
214A	33713-26140	SHEET,RUBBER	2	5061	-									

# RADIATOR GUARD MOUNT

<S/N 5001 - 5093>

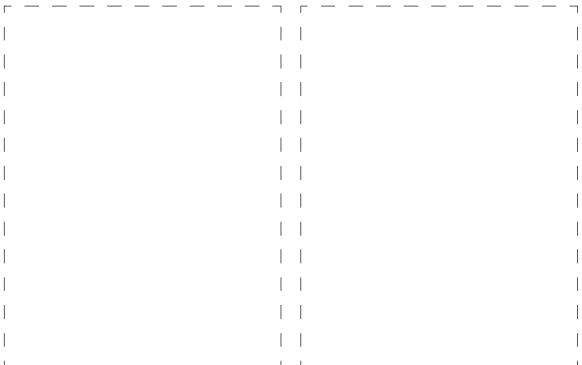
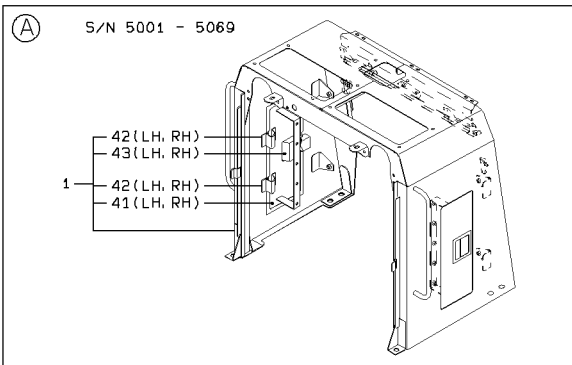
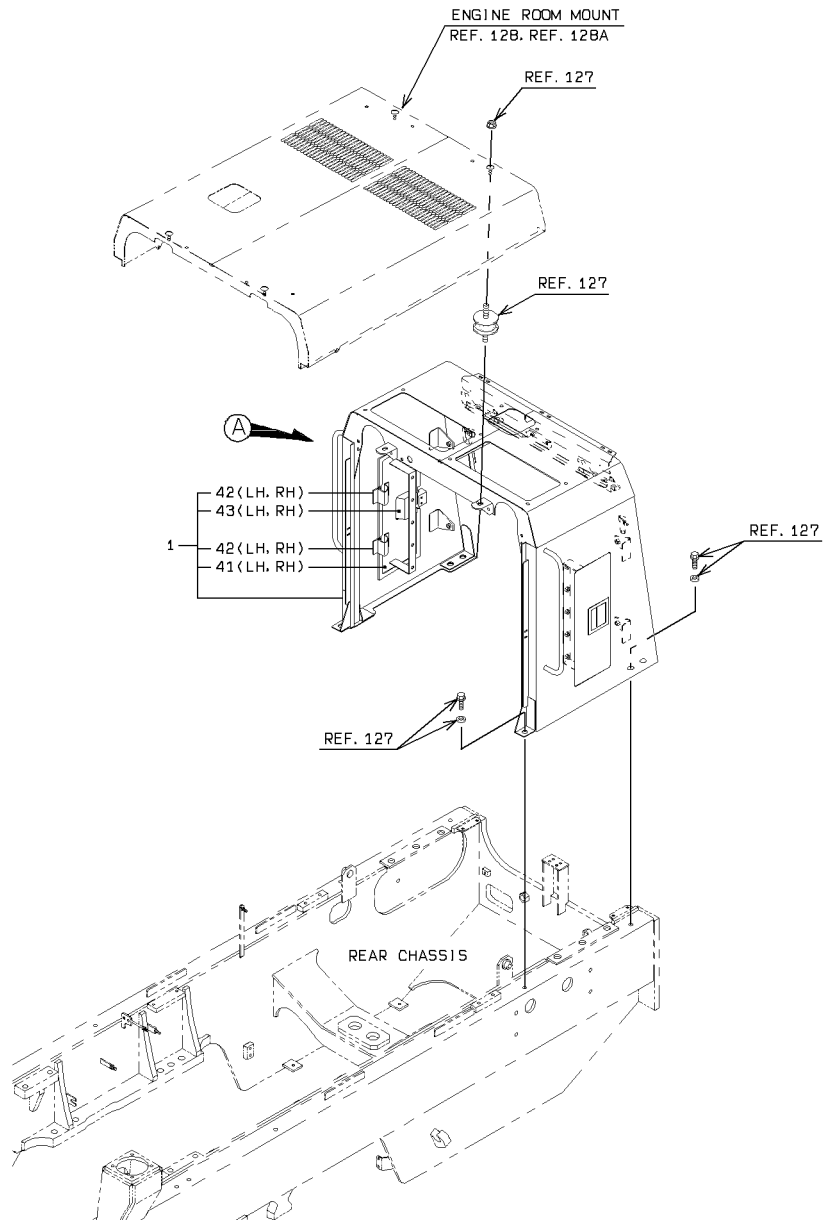

# RADIATOR GUARD MOUNT

<S/N 5094 - >

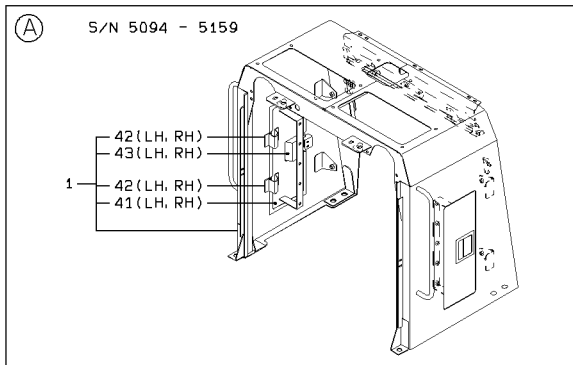
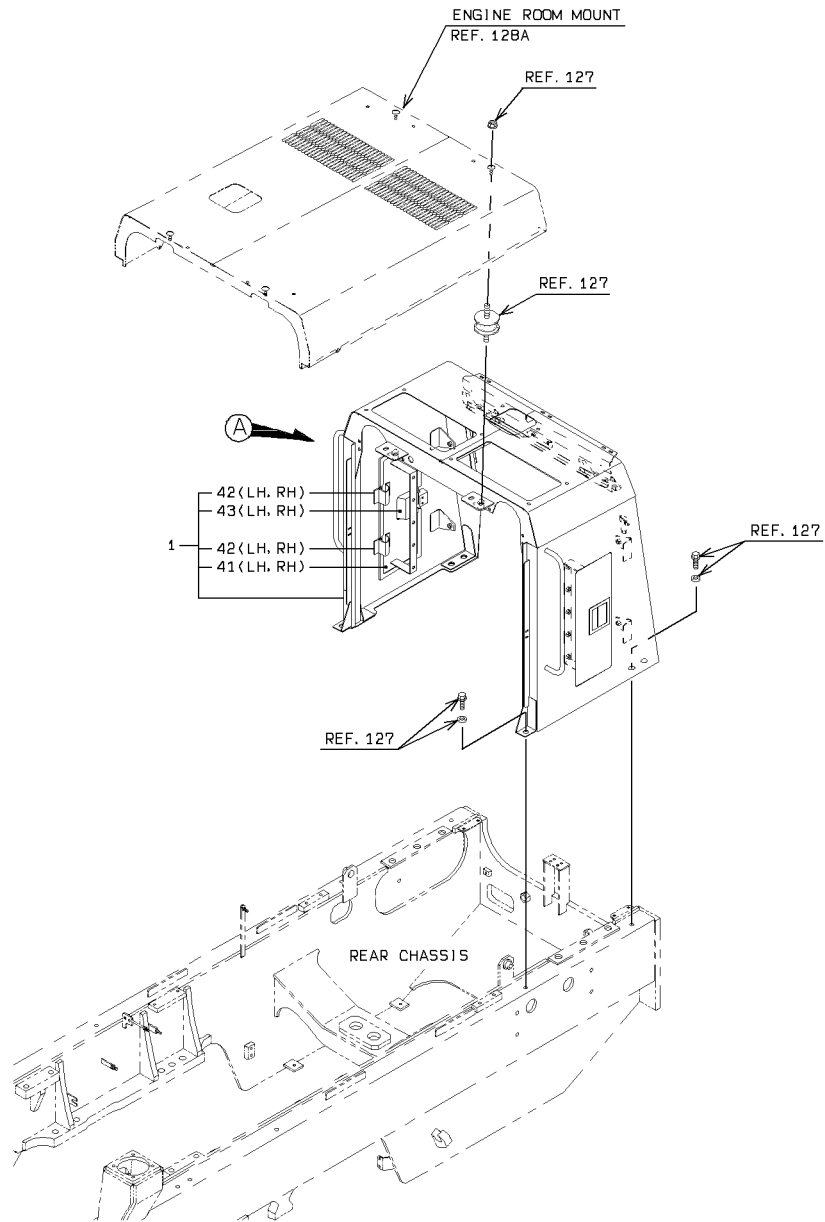

2-A

### RADIATOR GUARD MOUNT

SYM-BOL	PART NUMBER	PART NAME	UNIT Q,TY	SERIAL		REMARKS									
				(A)	(B)	N	P	D	(A)	(B)	(C)	(D)	REMARK		
1A	31812-20400	GUARD ASSY,RADIATO	1	5001	-	5069									
1B	31812-20460	GUARD ASSY,RADIATO	1	5070	-	5093	B				Y01				
1C	31812-20480	GUARD ASSY,RADIATO	1	5094	-	5159	C				Y01				
1D	31812-20550	GUARD ASSY,RADIATO	1	5160	-		B				Y01				
41A	31205-44330	COVER	2	5001	-						01				WELDING
42A	39890-21790	HINGE	4	5001	-						01				WELDING
43A	32153-60140	CATCH,DOOR	2	5001	-						01				WELDING

---

MEMO

---

# REAR GRILLE GROUP

<S/N 5001 - 5159>

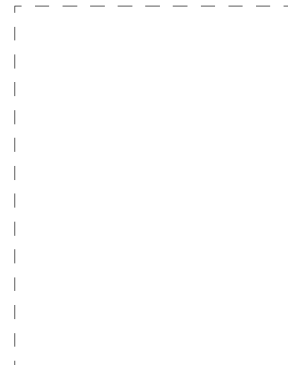
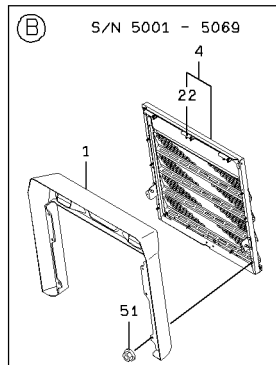
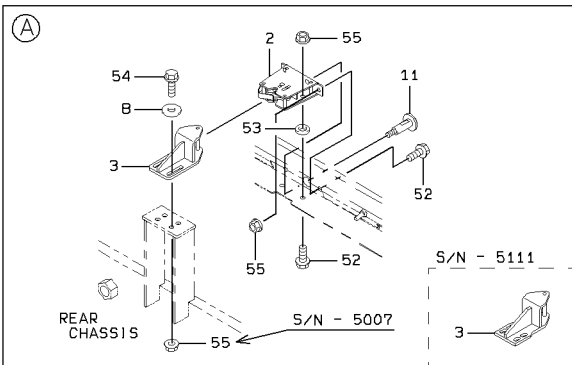
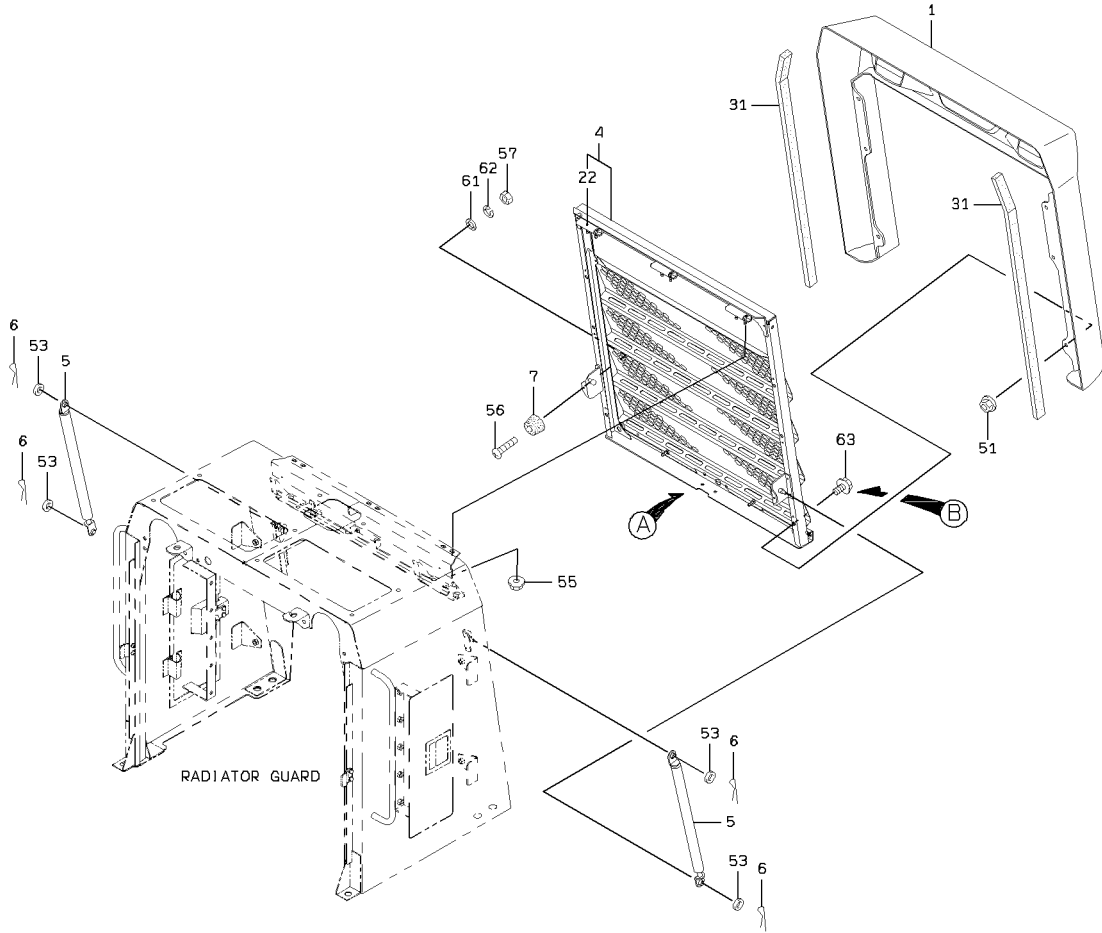

# REAR GRILLE GROUP

<S/N 5160 - >

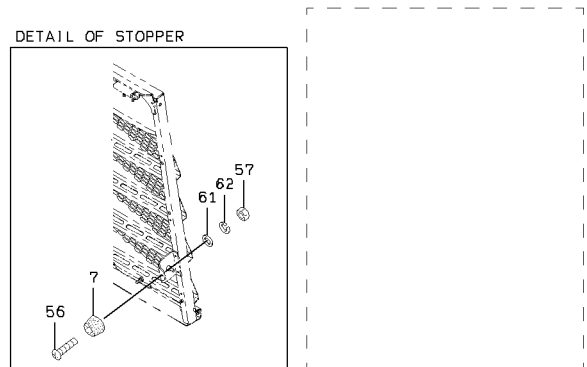
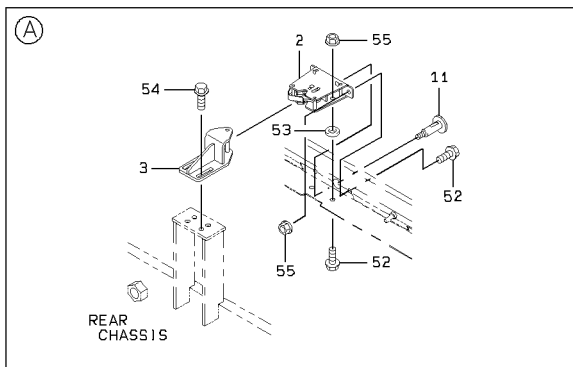
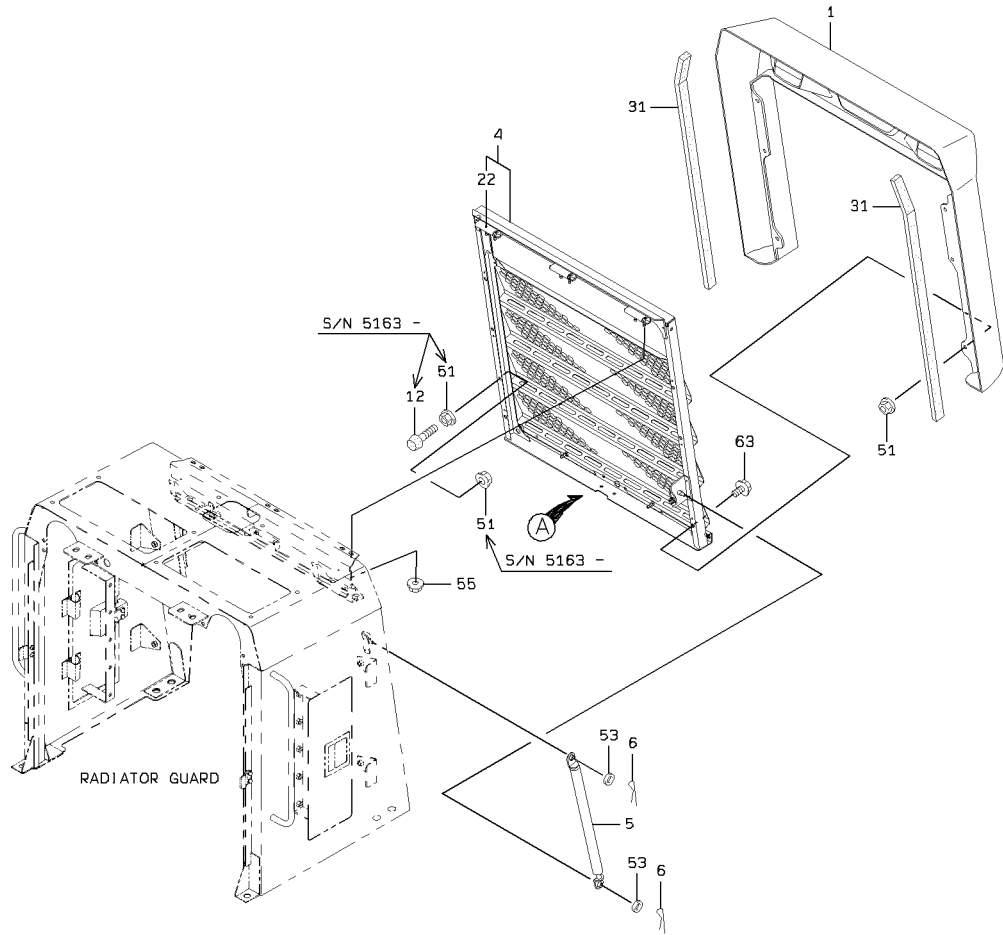

2-B

REAR GRILLE GROUP

SYM-BOL	PART NUMBER	PART NAME	UNIT Q,TY	SERIAL		REMARKS							
				(A)	(B)	N	P	D	(A)	(B)	(C)	(D)	REMARK
1A	31231-20880	COVER ASSY	1	5001	-								
2A	32151-60100	CATCH ASSY	1	5001	-								
3A	32150-20130	CATCH	1	5001	-	5111							
3B	32150-20440	CATCH	1	5112	-		C						
4A	40600-39050	FRAME	1	5001	-	5159			Y01				
4B	40600-41740	FRAME	1	5160	-		B		Y01				
5A	35211-60210	STAY ASSY	2	5001	-	5159							
5B	35211-60170	STAY ASSY	1	5160	-		C						
6A	63002-02016	PIN,SPLIT	4	5001	-	5159							
6B	63002-02016	PIN,SPLIT	2	5160	-								
7A	35440-20960	STOPPER	2	5001	-	5159							
7B	35440-20960	STOPPER	1	5160	-								
8A	46011-20180	WASHER,PLANE	4	5001	-	5159							
11A	43900-24420	BOLT	1	5001	-								
12A	35440-20230	STOPPER	1	5163	-								
22A	39890-70040	HINGE	3	5001	-				01				
31A	33713-25890	SHEET,RUBBER	2	5001	-								WELDING
51A	62480-21101	NUT,FLANGED	6	5001	-	5162							L=1025
51B	62480-21101	NUT,FLANGED	8	5163	-								
52A	61802-08020	BOLT,FLANGED	4	5001	-								
53A	62701-40081	WASHER,PLANE	6	5001	-	5159							
53B	62701-40081	WASHER,PLANE	4	5160	-								
54A	61802-08025	BOLT,FLANGED	4	5001	-								
55A	62480-21081	NUT,FLANGED	14	5001	-	5007							
55B	62480-21081	NUT,FLANGED	10	5008	-								
56A	62256-51416	SCREW	2	5001	-	5159							
56B	62256-51416	SCREW	1	5160	-								
57A	62401-81041	NUT	2	5001	-	5159							
57B	62401-81041	NUT	1	5160	-								
61A	62701-20041	WASHER,PLANE	2	5001	-	5159							
61B	62701-20041	WASHER,PLANE	1	5160	-								
62A	62721-04100	WASHER,SPRING	2	5001	-	5159							
62B	62721-04100	WASHER,SPRING	1	5160	-								
63A	61802-10020	BOLT,FLANGED	6	5070	-								

---

MEMO

---

# WIND SHIELD GROUP

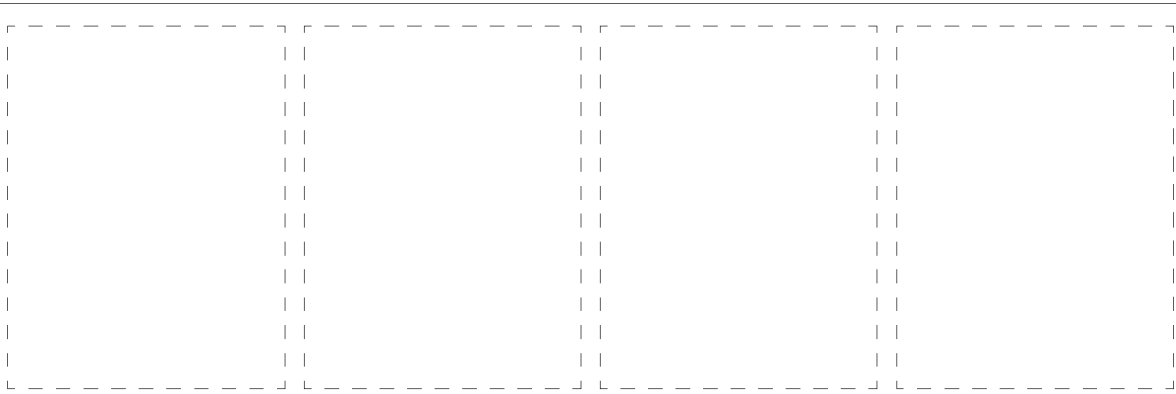
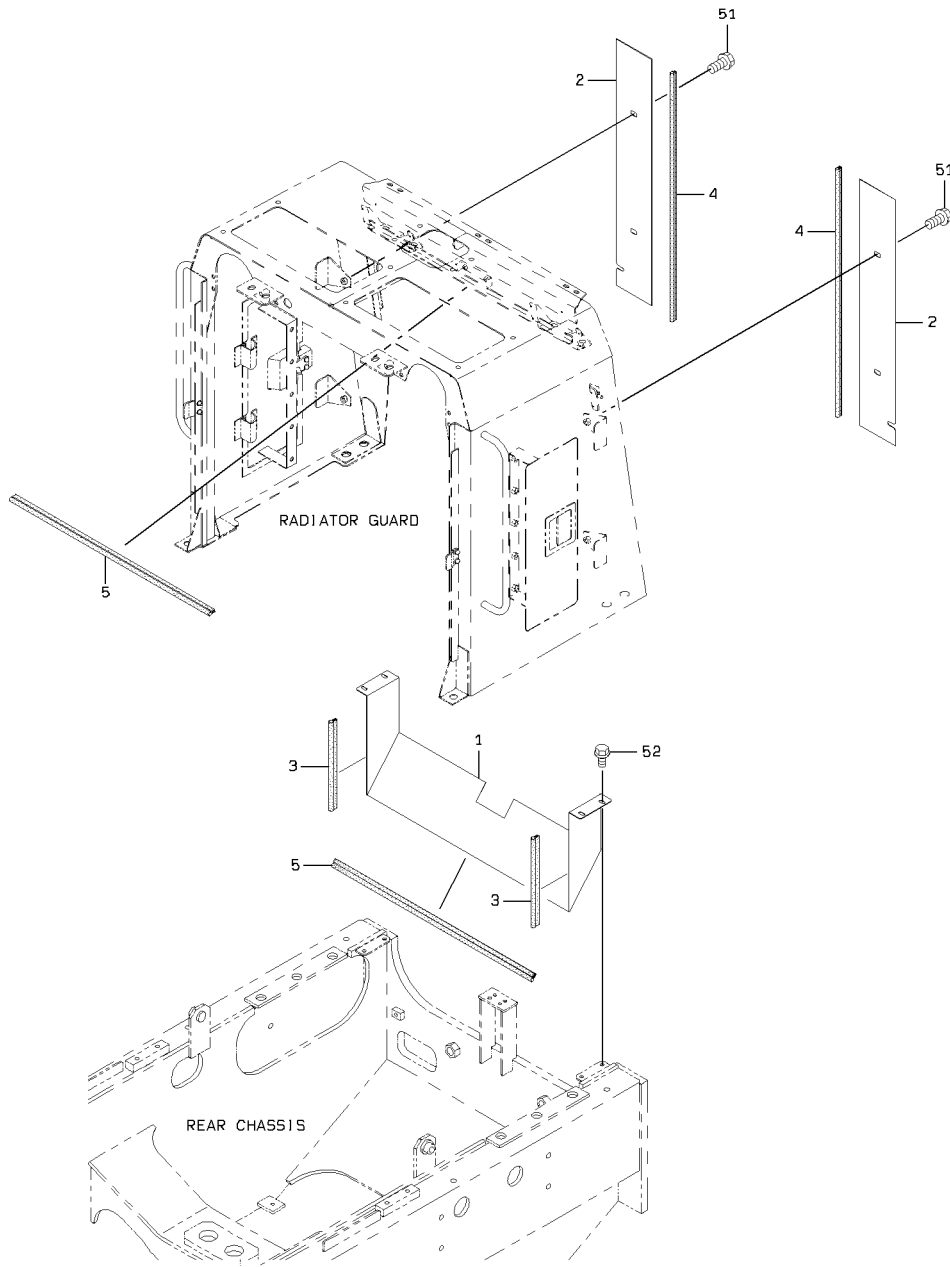

### WIND SHIELD GROUP

SYM-BOL	PART NUMBER	PART NAME	UNIT Q,TY	SERIAL (A) - (B)	REMARKS					
					N	P	D	(A)	(B)	(C)
1A	41636-51730	PLATE	1	5001 -						
2A	41606-45360	PLATE	2	5001 -						
3A	34041-23910	STRIP, SEAL	2	5001 -						
4A	34041-22370	STRIP, SEAL	2	5001 -						
5A	34041-22160	STRIP, SEAL	2	5001 -						
51A	61802-10020	BOLT,FLANGED	4	5001 -						
52A	61802-08016	BOLT,FLANGED	4	5001 -						

# COVER MOUNT

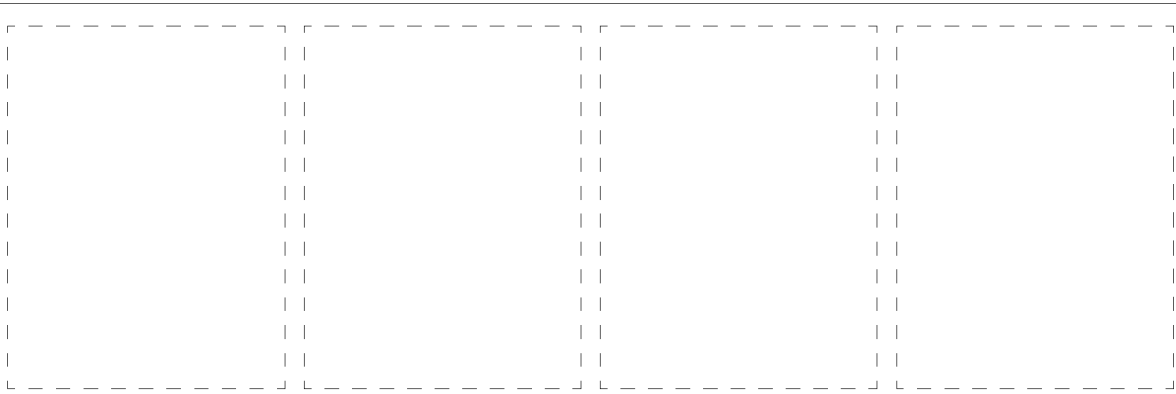
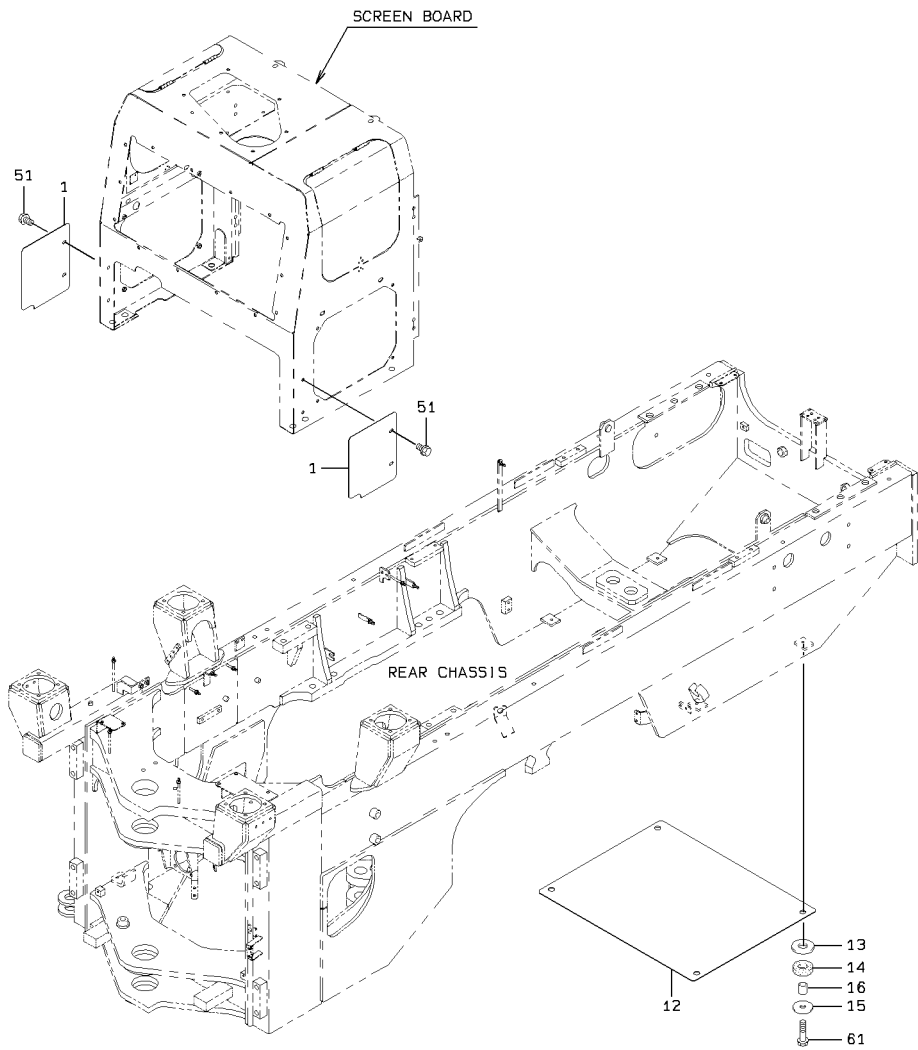

COVER MOUNT

SYM-BOL	PART NUMBER	PART NAME	UNIT Q,TY	SERIAL (A) - (B)	REMARKS					
					N	P	D	(A)	(B)	(C)
1A	41607-41700	PLATE	2	5001 -						
12A	41607-49510	PLATE	1	5001 -						
13A	46011-20150	WASHER,PLANE	4	5001 -						
14A	33713-21940	SHEET,RUBBER	4	5001 -						
15A	46011-20050	WASHER,PLANE	4	5001 -						
16A	45200-23510	RING	4	5001 -						
51A	61802-10016	BOLT,FLANGED	4	5001 -						
61A	61802-10040	BOLT,FLANGED	4	5001 -						

# SEAT GROUP

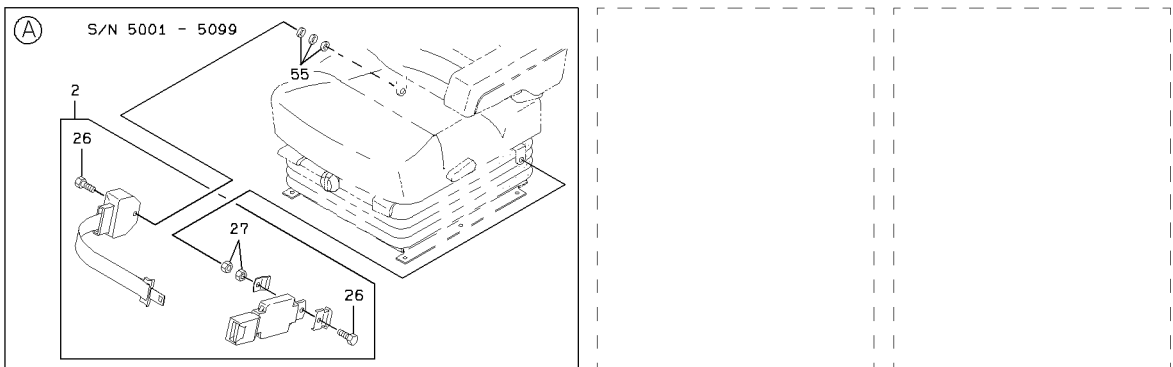
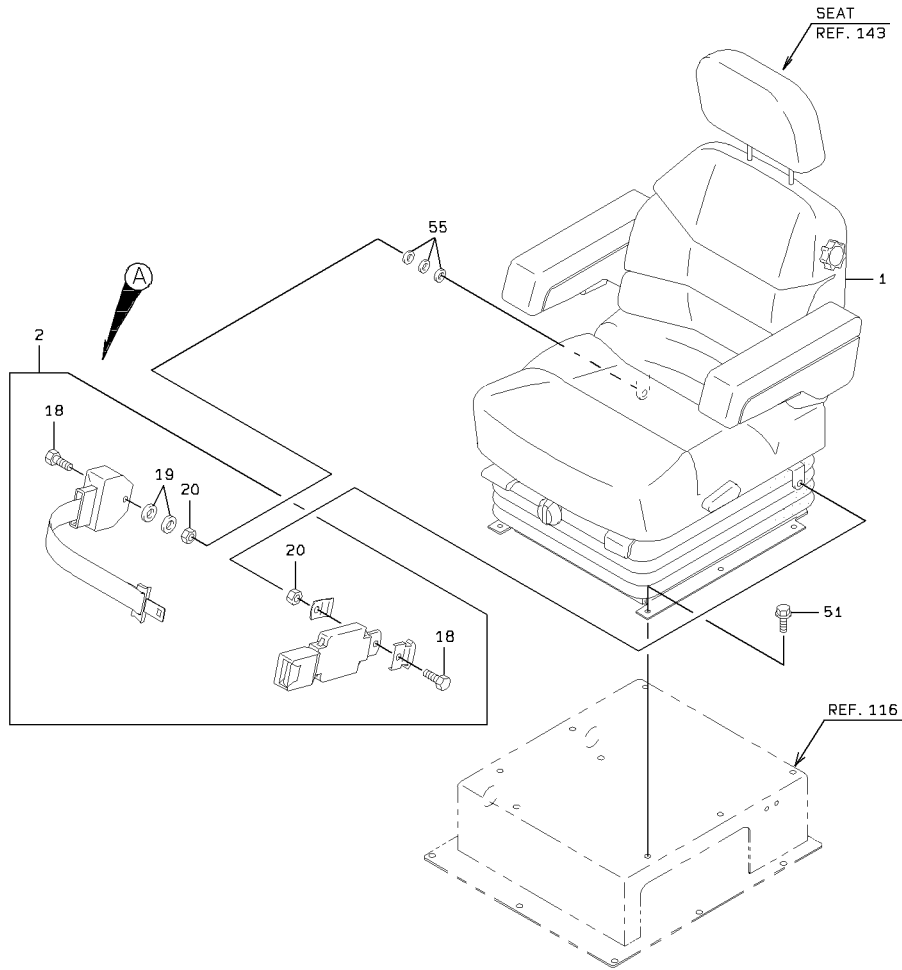

1-C

### SEAT GROUP

SYM-BOL	PART NUMBER	PART NAME	UNIT Q, TY	SERIAL		REMARKS						
				(A)	(B)	N	P	D	(A)	(B)	(C)	(D)
1A	33921-60570-7	SEAT ASSY	1	5001	-							REF 143
2A	43005-70060-7	BELT, SEAT	1	5001	-	5099				Y01		
2B	43005-60050-7	BELT, SEAT	1	5100	-		C			Y02		
18A	43900-73260-7	BOLT	2	5100	-					02		
19A	46011-70630-7	WASHER, PLANE	2	5100	-					02		
20A	37643-70080-7	NUT, SELF-LOCKING	2	5100	-					02		
26A	43900-73260-7	BOLT	2	5001	-					01		
27A	37643-70080-7	NUT, SELF-LOCKING	2	5001	-					01		
51A	61802-08016	BOLT, FLANGED	6	5001	-							
55A	62701-40121	WASHER, PLANE	3	5001	-							

# SEAT

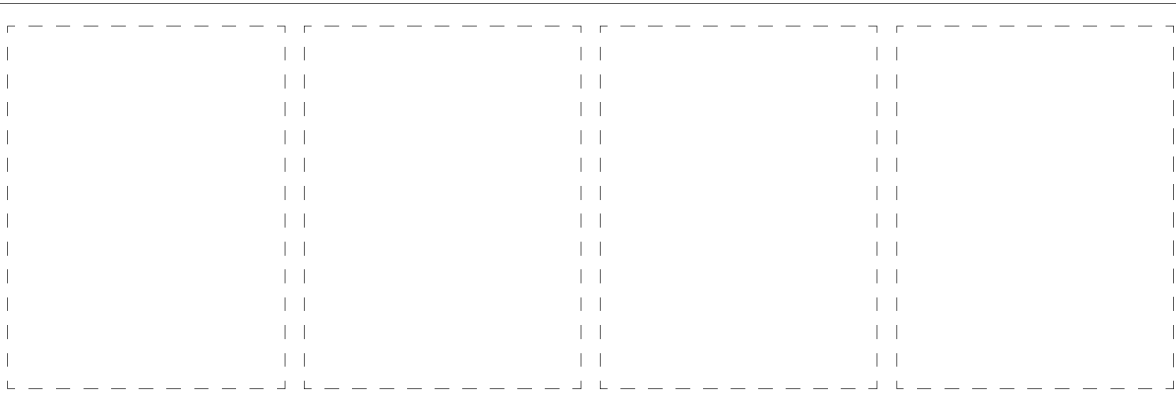
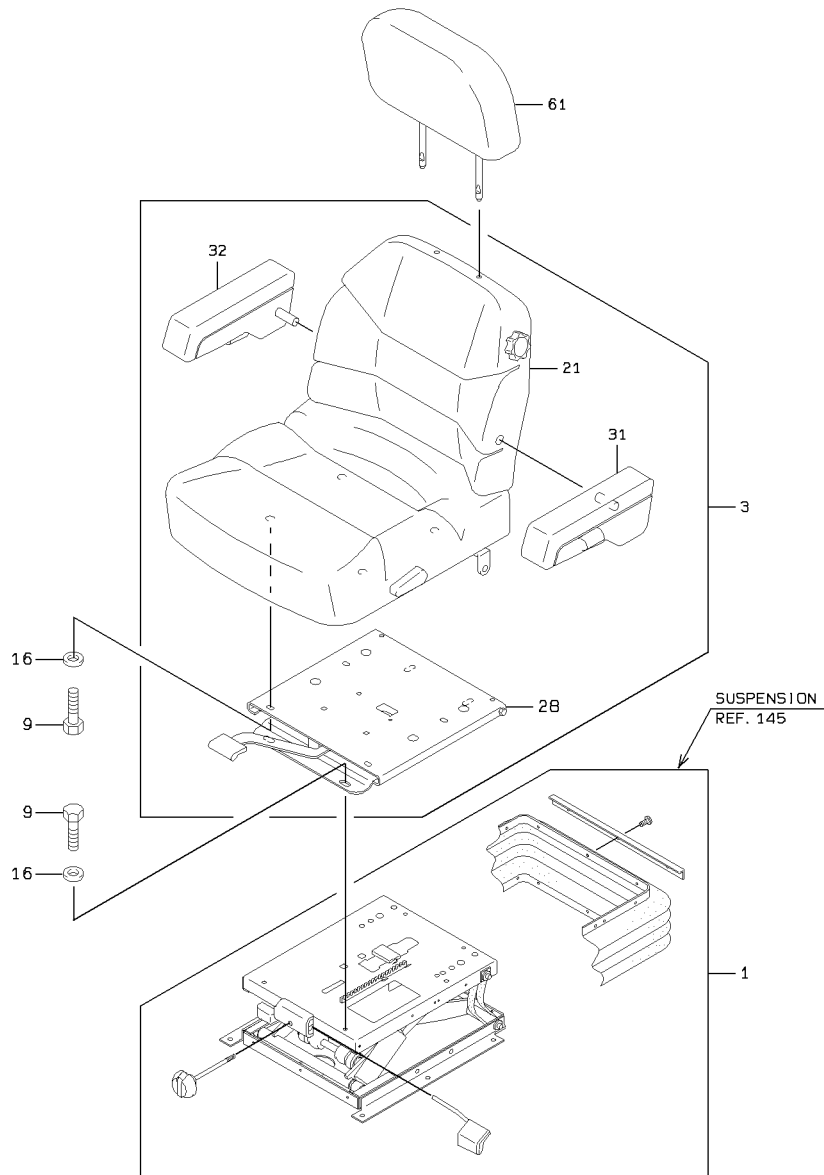

# SEAT

SYM-BOL	PART NUMBER	PART NAME	UNIT Q, TY	SERIAL (A) - (B)	REMARKS				REMARK
					N	P	D		
000A	33921-60570-7	SEAT ASSY	1	5001 -					
1A	33500-70020-7	SUSPENSION ASSY	1	5001 -					REF 145
3A	33921-70180-7	SEAT ASSY	1	5001 -			Y01		
9A	43900-73530-7	BOLT	8	5001 -					
16A	46011-70650-7	WASHER, PLANE	8	5001 -					
21A	32860-70030-7	CUSHION ASSY, SEAT	1	5001 -			01		
28A	30215-70250-7	ADJUSTOR, SEAT	1	5001 -			01		
31A	30062-70380-7	ARMREST	1	5001 -			01		FR LH
32A	30062-70390-7	ARMREST	1	5001 -			01		FR RH
61A	42761-70010-7	HEADREST	1	5001 -					

# SUSPENSION

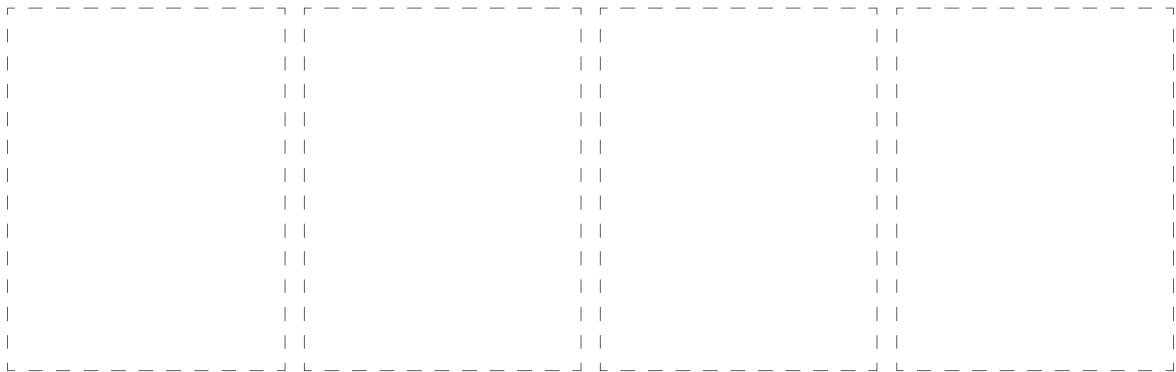
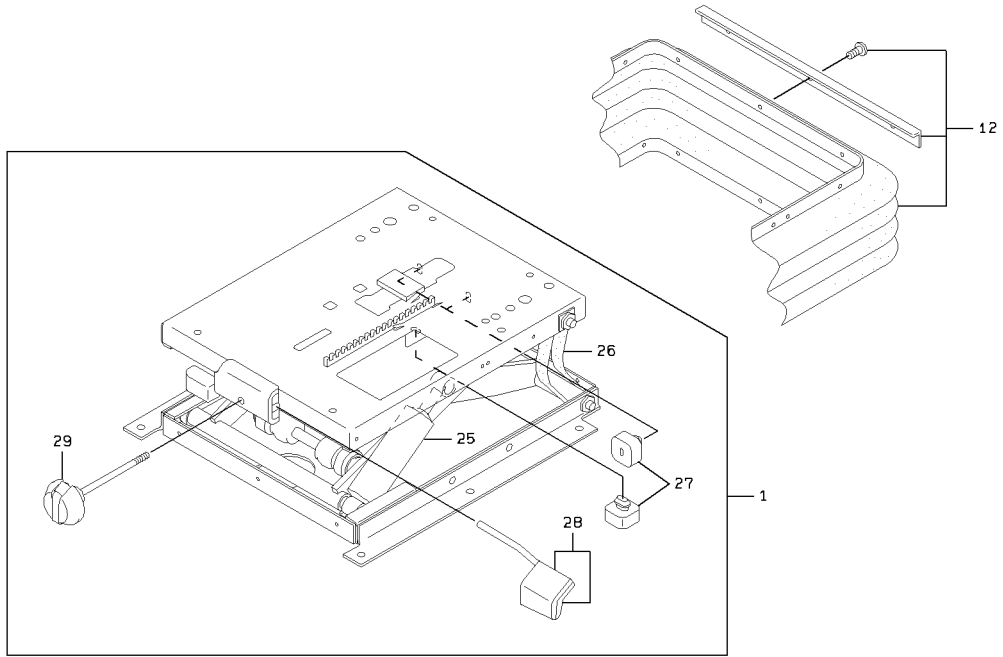

1-A

### SUSPENSION

SYM-BOL	PART NUMBER	PART NAME	UNIT Q,TY	SERIAL		REMARKS							
				(A)	(B)	N	P	D	(A)	(B)	(C)	(D)	REMARK
000A	33500-70020-7	SUSPENSION ASSY	1	5001	-								
1A	33500-70030-7	SUSPENSION ASSY	1	5001	-				Y01				
12A	40790-70360-7	BOOT	1	5001	-								
25A	49190-70010-7	SHOCK ABSORBER SET	1	5001	-				01				
26A	43000-70060-7	BELT	2	5001	-				01				
27A	38691-70030-7	BUMPER	1	5001	-				01				
28A	37810-70530-7	KNOB	1	5001	-				01				
29A	37811-70010-7	KNOB ASSY,HANDLE	1	5001	-				01				

# GREASE PIPING (FOR FRONT CHASSIS)

<S/N 5001 - 5060>

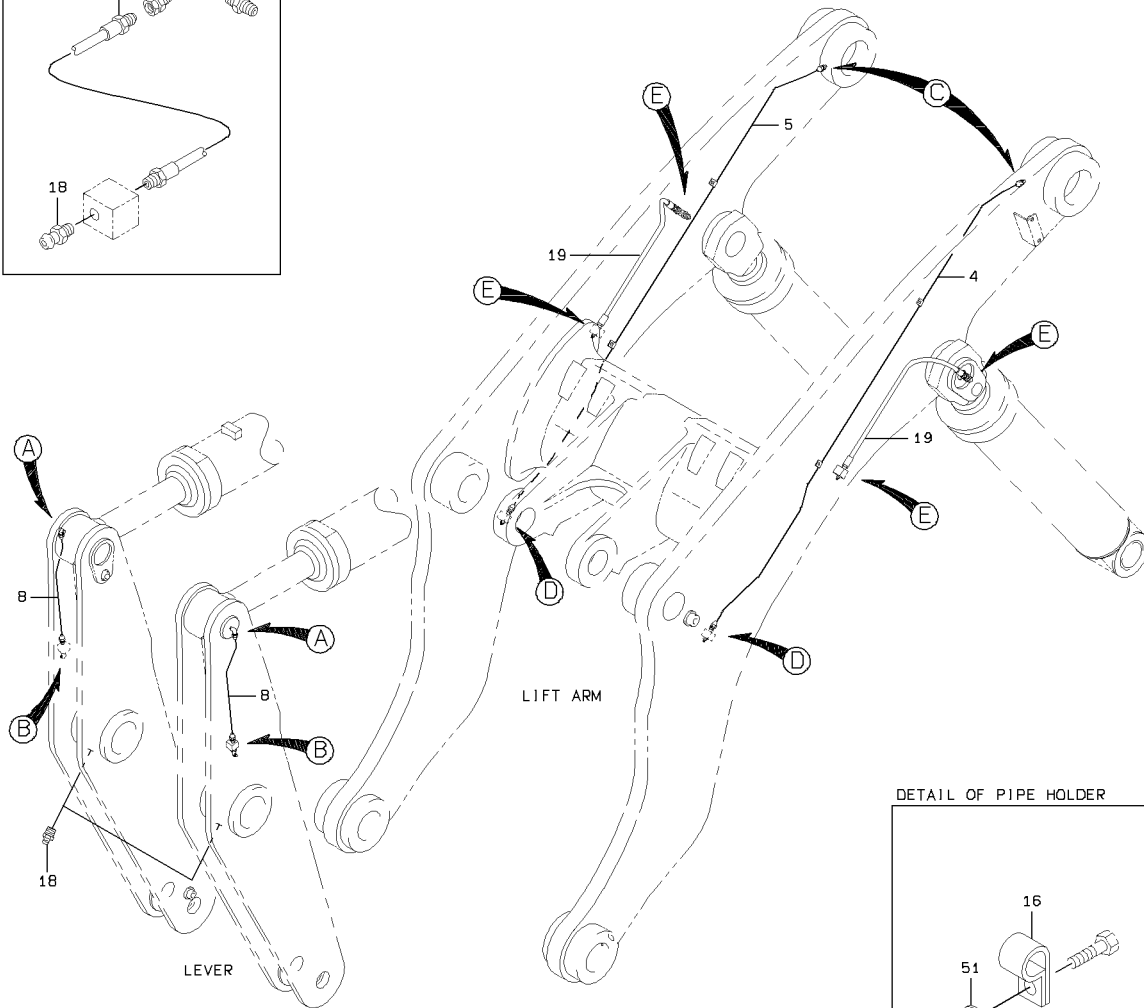
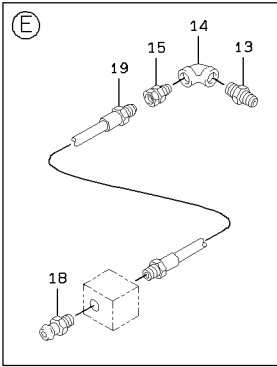

DETAIL OF PIPE HOLDER

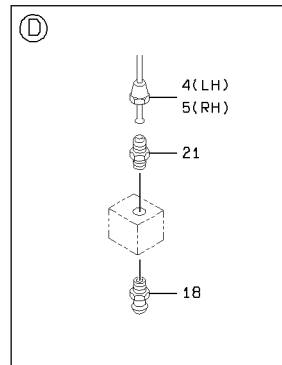
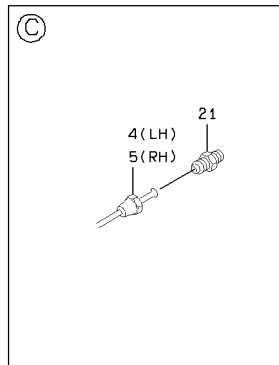
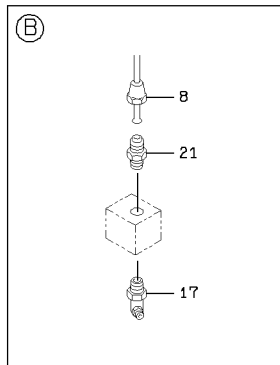
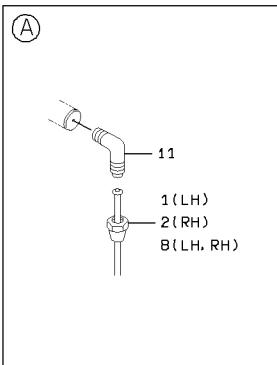
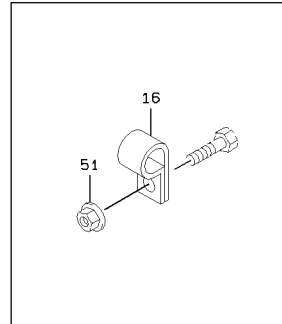

# GREASE PIPING (FOR FRONT CHASSIS)

<S/N 5061 - >

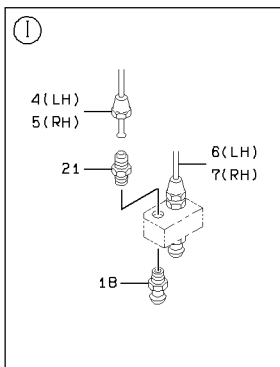
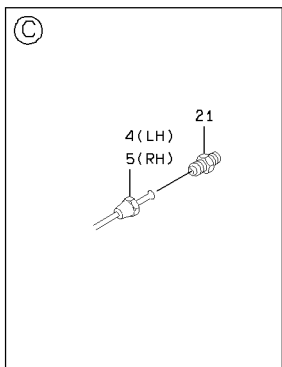
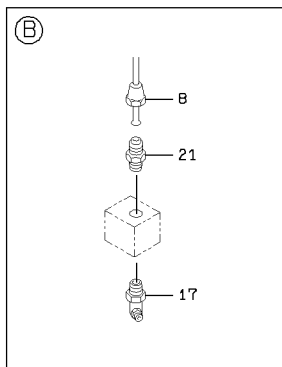
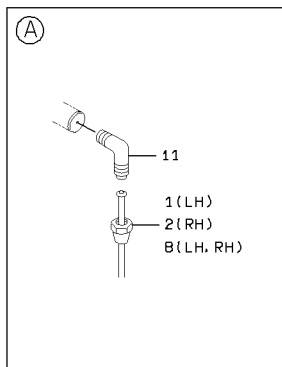
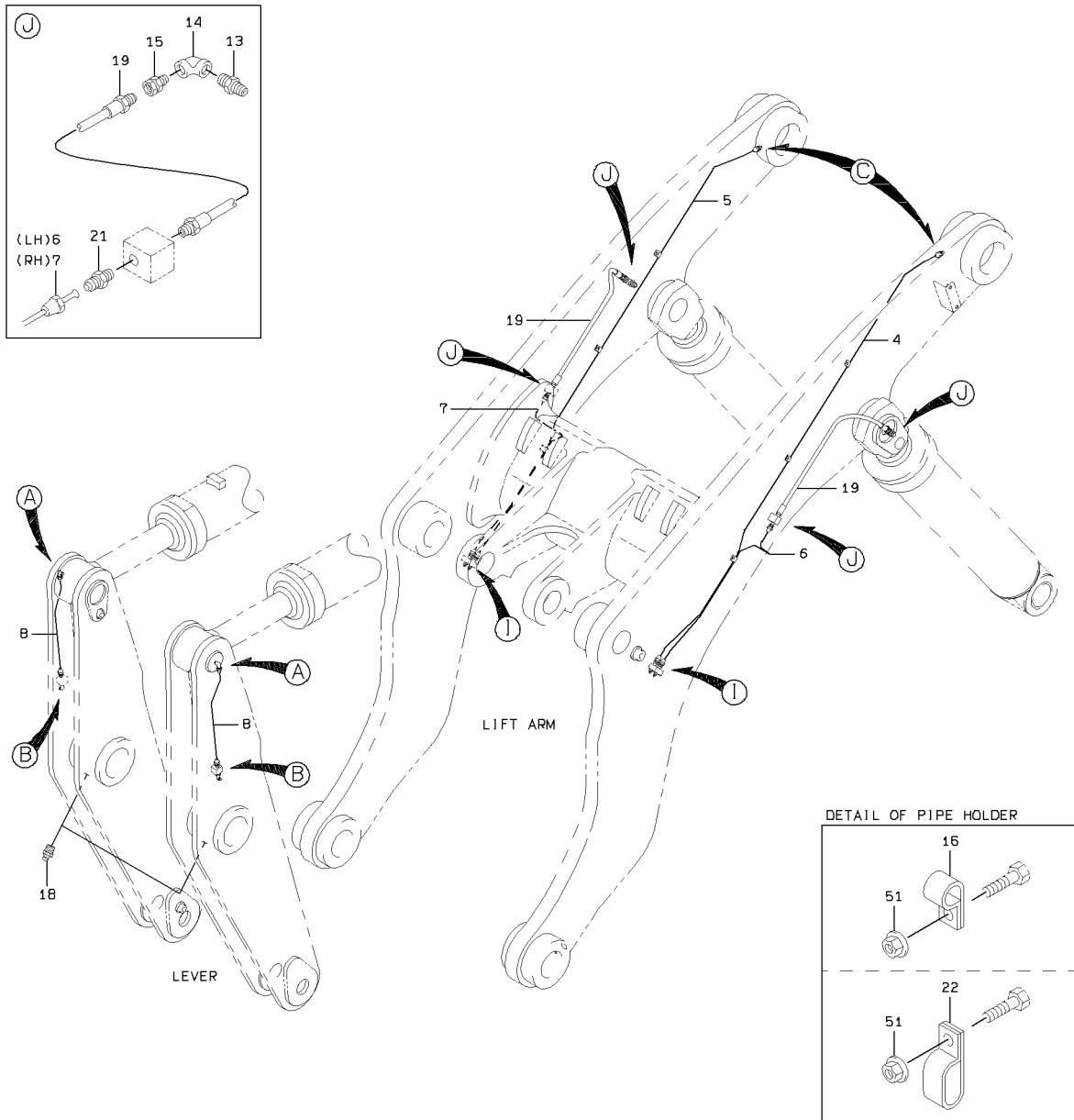

2-B

# GREASE PIPING (FOR FRONT CHASSIS)

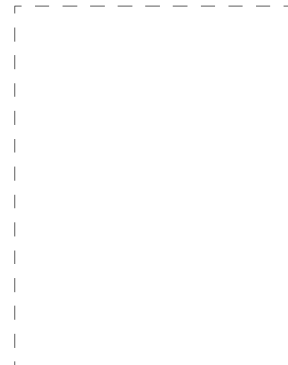
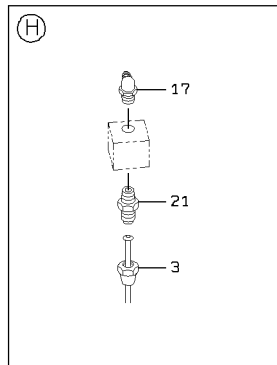
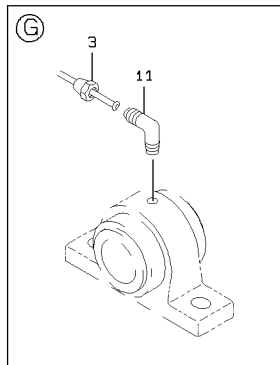
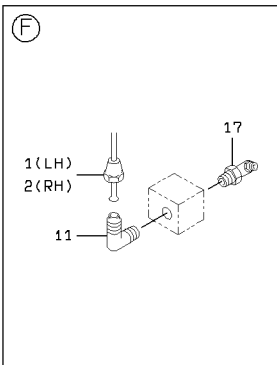
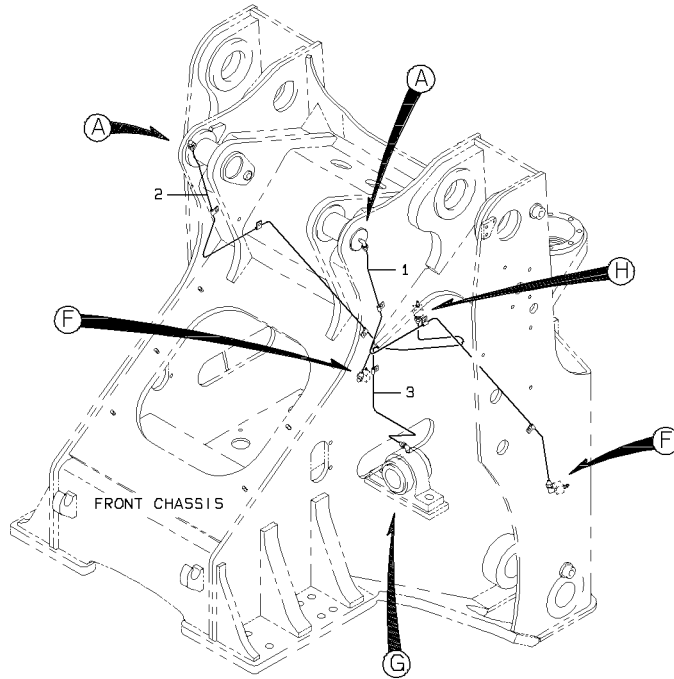

3-A

### GREASE PIPING (FOR FRONT CHASSIS)

SYM-BOL	PART NUMBER	PART NAME	UNIT Q, TY	SERIAL		REMARKS						
				(A)	(B)	N	P	D	(A)	(B)	(C)	(D)
1A	38705-49890	PIPE ASSY,FLARED	1	5001	-	5111						TILT CYL.(LH)
1B	38706-21610	PIPE ASSY,FLARED	1	5112	-		B					TILT CYL.(LH)
2A	38705-49350	PIPE ASSY,FLARED	1	5001	-	5111						TILT CYL.(RH)
2B	38706-21620	PIPE ASSY,FLARED	1	5112	-		B					TILT CYL.(RH)
3A	38705-46560	PIPE ASSY,FLARED	1	5001	-							PILLOW UNIT
4A	38705-54350	PIPE ASSY,FLARED	1	5001	-	5300						LIFT ARM(LH)
4B	38706-25350	PIPE ASSY,FLARED	1	5301	-		B					LIFT ARM(LH)
5A	38705-54360	PIPE ASSY,FLARED	1	5001	-	5300						LIFT ARM(RH)
5B	38706-25360	PIPE ASSY,FLARED	1	5301	-		B					LIFT ARM(RH)
6A	38705-57030	PIPE ASSY,FLARED	1	5061	-	5300						LIFT CYL.(LH)
6B	38706-25370	PIPE ASSY,FLARED	1	5301	-		B					LIFT CYL.(LH)
7A	38705-57040	PIPE ASSY,FLARED	1	5061	-	5300						LIFT CYL.(RH)
7B	38706-25380	PIPE ASSY,FLARED	1	5301	-		B					LIFT CYL.(RH)
8A	38705-53140	PIPE ASSY,FLARED	2	5001	-							LEVER
11A	69100-20600	FLARED FITTING,ELB	7	5001	-							
13A	88302-40402	FITTING,NIPPLE	2	5001	-							
14A	88340-12604	FITTING,ELBOW	2	5001	-							
15A	88221-00604	ADAPTER,UNION	2	5001	-							
16A	72001-10600	HOLDER,PIPE	A/R	5001	-							D=6.35
17A	75011-45400	NIPPLE,GREASE	5	5001	-							
18A	75011-25400	NIPPLE,GREASE	6	5001	-							
19A	68612-10060	HOSE,HIGH PRESSURE	2	5001	-							LIFT CYL.
21A	69100-10600	FLARED FITTING	7	5001	-	5060						
21B	69100-10600	FLARED FITTING	11	5061	-							
22A	72001-20600	HOLDER,PIPE	A/R	5061	-							D=6.35 X Q'TY
51A	62480-21081	NUT,FLANGED	A/R	5001	-							

# GREASE PIPING (FOR REAR CHASSIS)

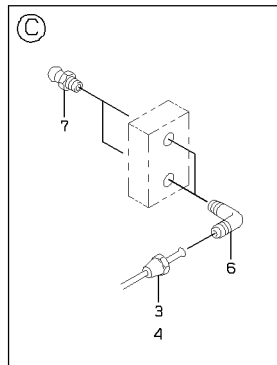
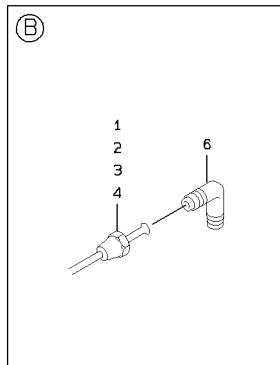
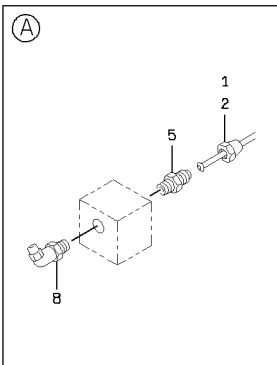
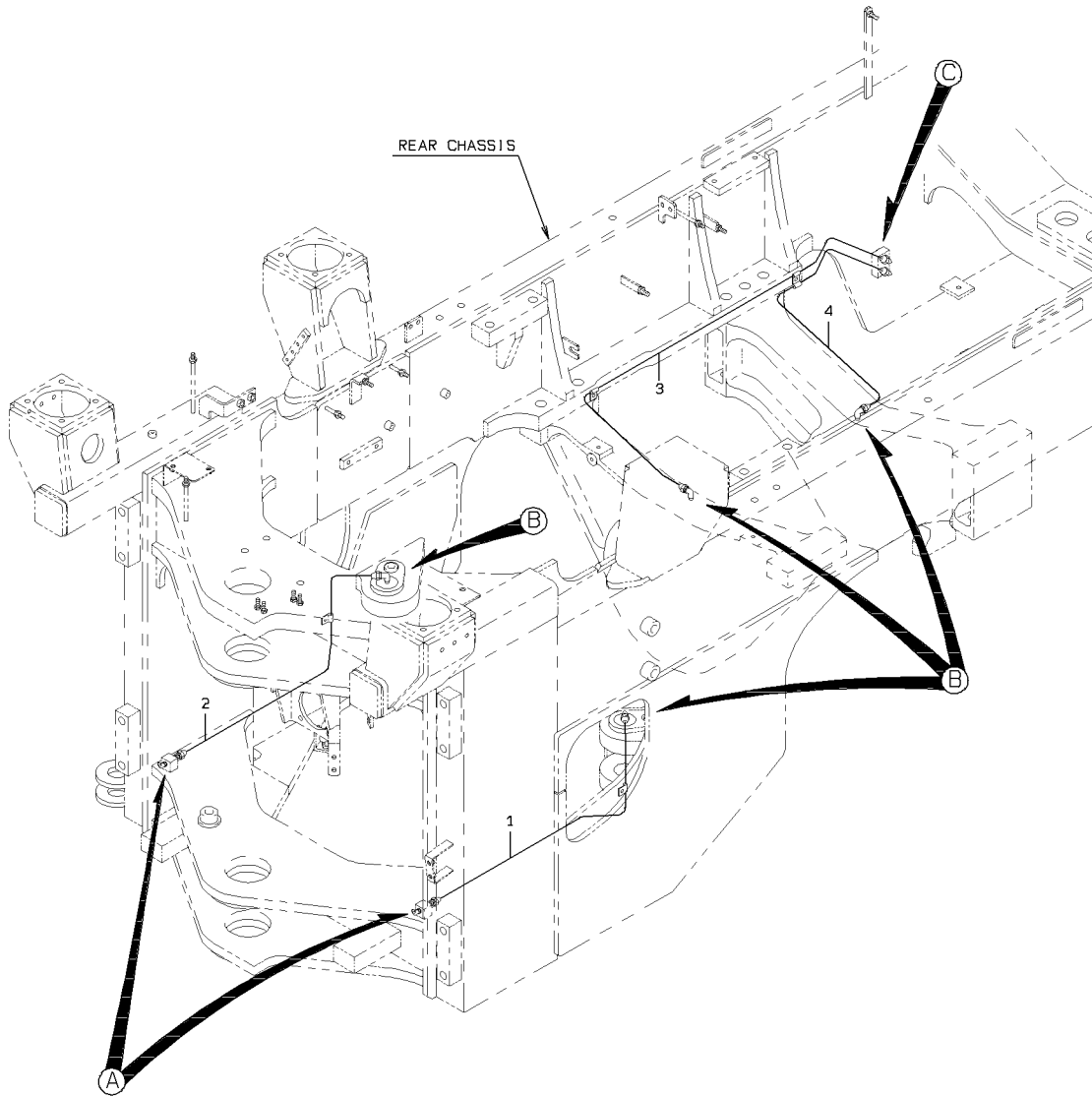

DETAIL OF PIPE HOLDER

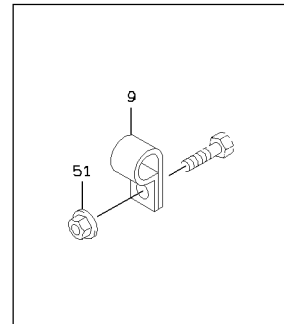

### GREASE PIPING (FOR REAR CHASSIS)

SYM-BOL	PART NUMBER	PART NAME	UNIT Q, TY	SERIAL		REMARKS						
				(A)	(B)	N	P	D	(A)	(B)	(C)	(D)
1A	38705-54610	PIPE ASSY, FLARED	1	5001	-							ST.CYLINDER (L
2A	38705-40300	PIPE ASSY, FLARED	1	5001	-							ST.CYLINDER (R
3A	38705-54620	PIPE ASSY, FLARED	1	5001	-							FRONT SIDE
4A	38705-54630	PIPE ASSY, FLARED	1	5001	-							REAR SIDE
5A	69100-10600	FLARED FITTING	2	5001	-							
6A	69100-20600	FLARED FITTING, ELB	6	5001	-							
7A	75011-25400	NIPPLE, GREASE	2	5001	-							
8A	75011-45400	NIPPLE, GREASE	2	5001	-							
9A	72001-10600	HOLDER, PIPE	A/R	5001	-							D=6.35
51A	62480-21081	NUT, FLANGED	A/R	5001	-							

# GAUGE GROUP

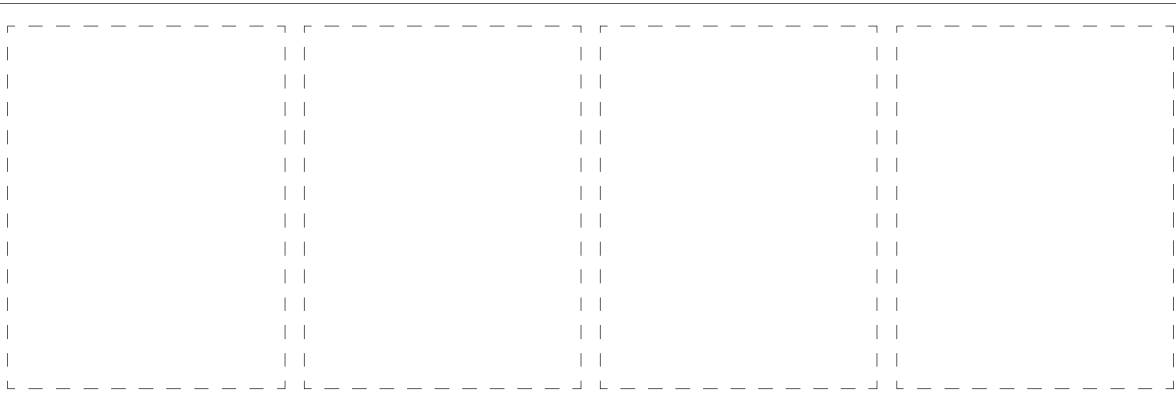
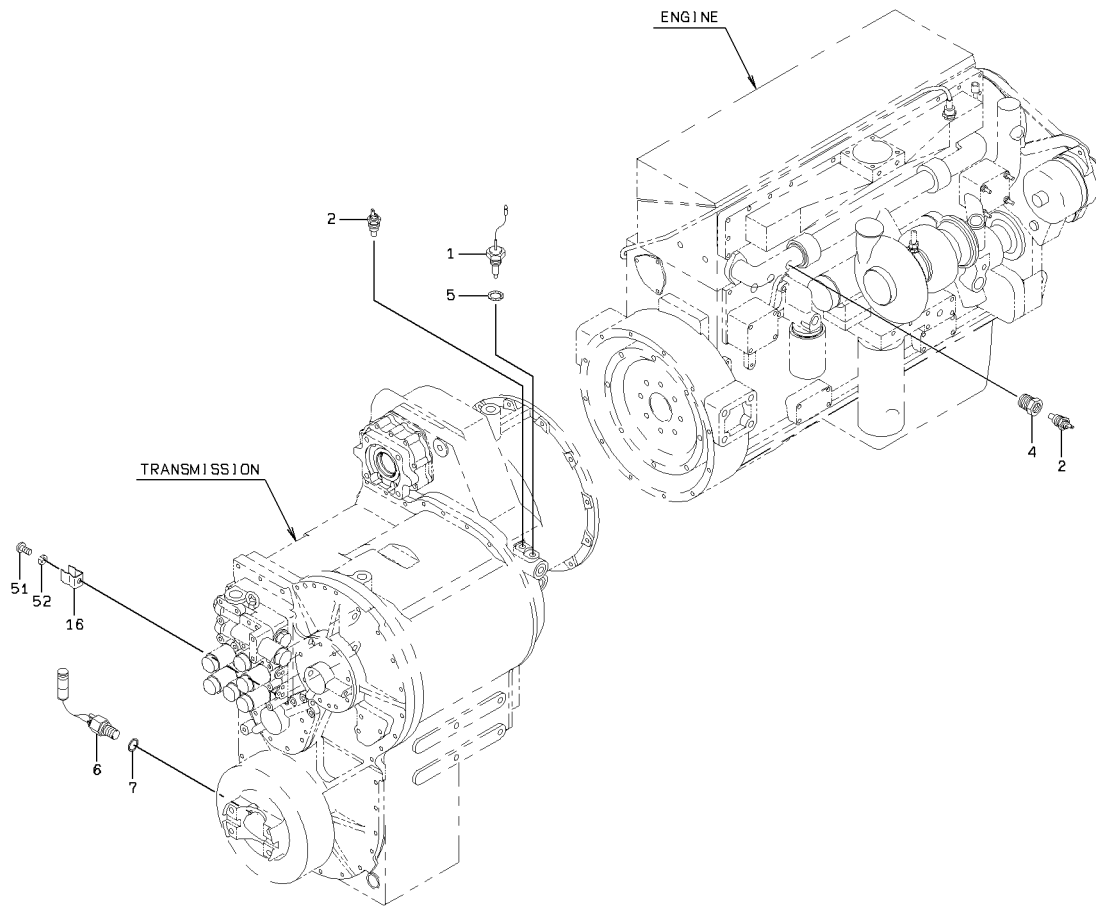

1-A

GAUGE GROUP

SYM- BOL	PART NUMBER	PART NAME	UNIT Q, TY	SERIAL (A) - (B)	REMARKS					
					N	P	D	(A)	(B)	(C)
1A	35037-20200	SWITCH,TEMPERATURE	1	5001 -						
2A	35829-60050	SENSOR,TEMPERATURE	2	5001 -						
4A	30230-25770	ADAPTER	1	5001 -						
5A	88111-11690	WASHER,SEAL	1	5001 -						
6A	35051-60080	SWITCH,PROXIMITY	1	5001 -						
7A	31990-21660	GASKET	1	5001 -						
16A	43571-20150	HOLDER,SPRING	1	5001 -						D=15
51A	62256-51612	SCREW	1	5001 -						
52A	62721-06100	WASHER,SPRING	1	5001 -						

# ELECTRICAL PARTS MOUNT

<S/N 5001 - 5240>

CONTROL UNIT & FUSE BOX & ELECTRICAL UNIT MOUNT

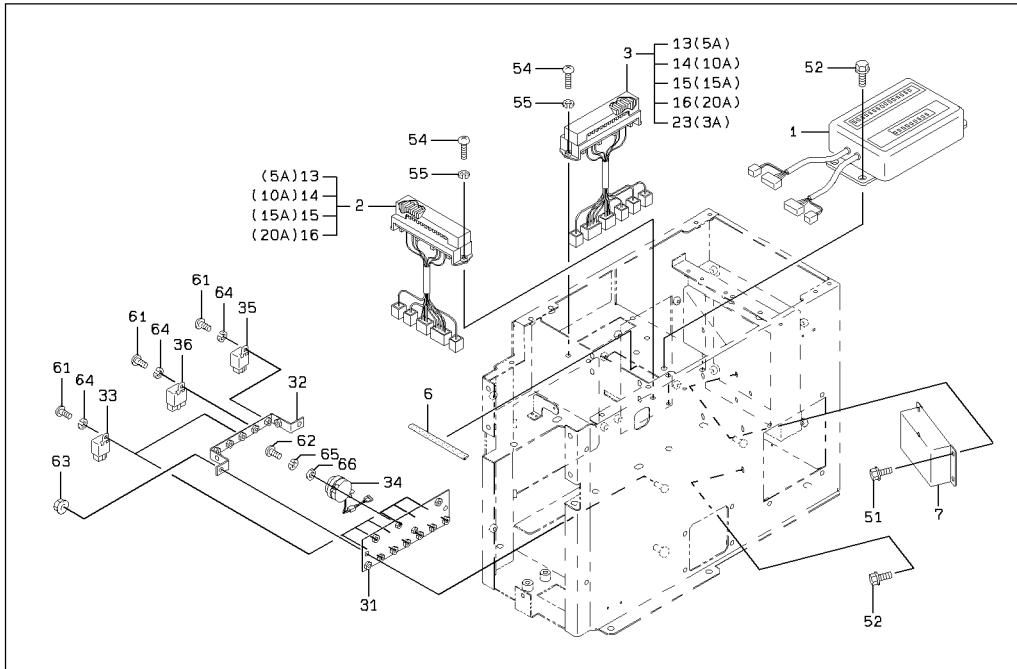

RELAY UNIT MOUNT

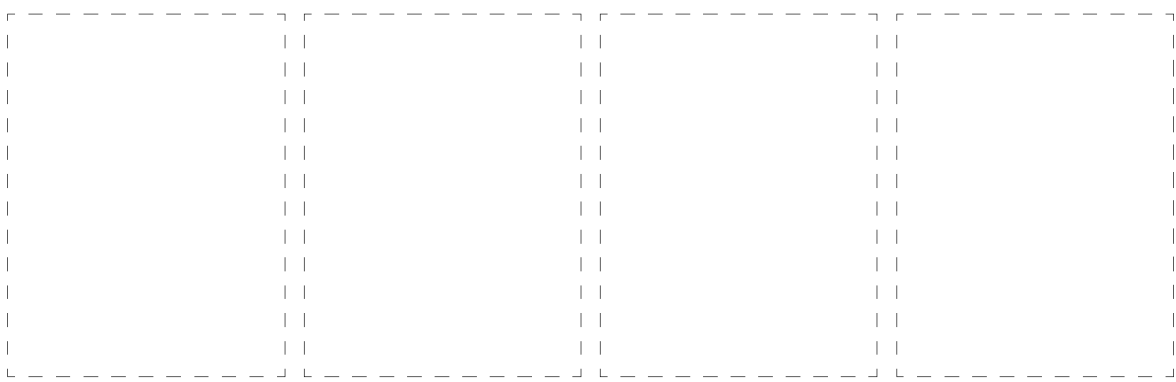
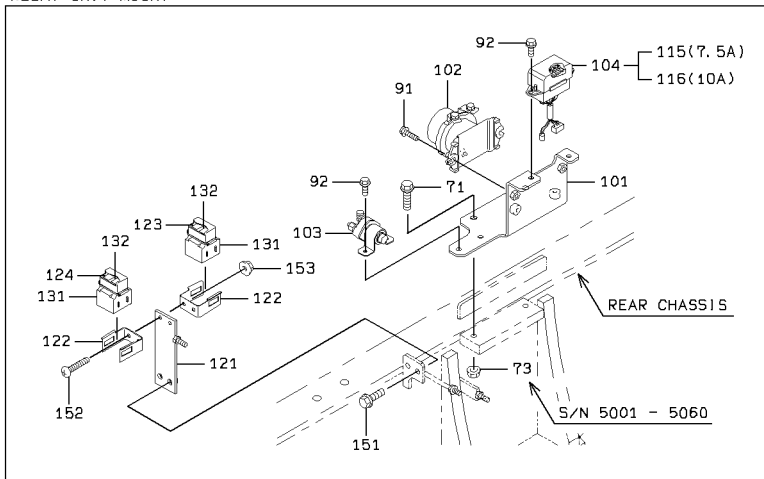

# ELECTRICAL PARTS MOUNT

<S/N 5001 - 5240>

## RELAY UNIT MOUNT

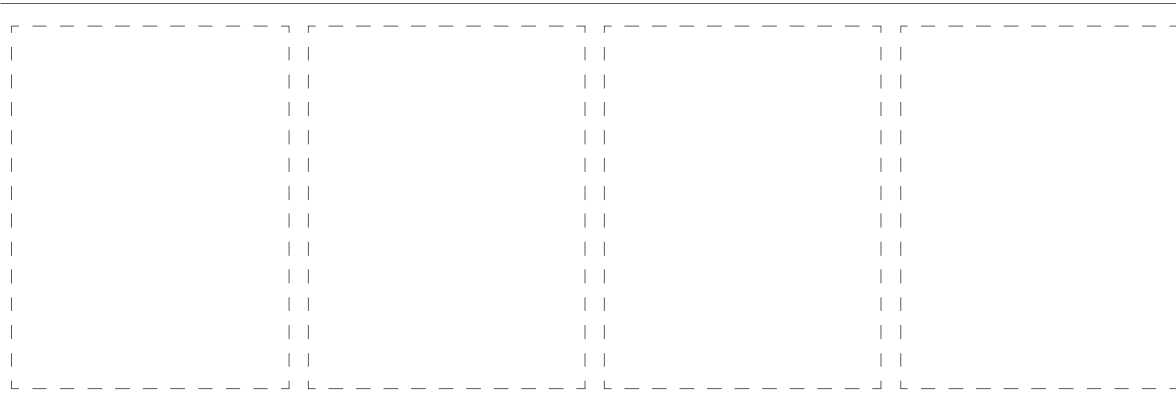
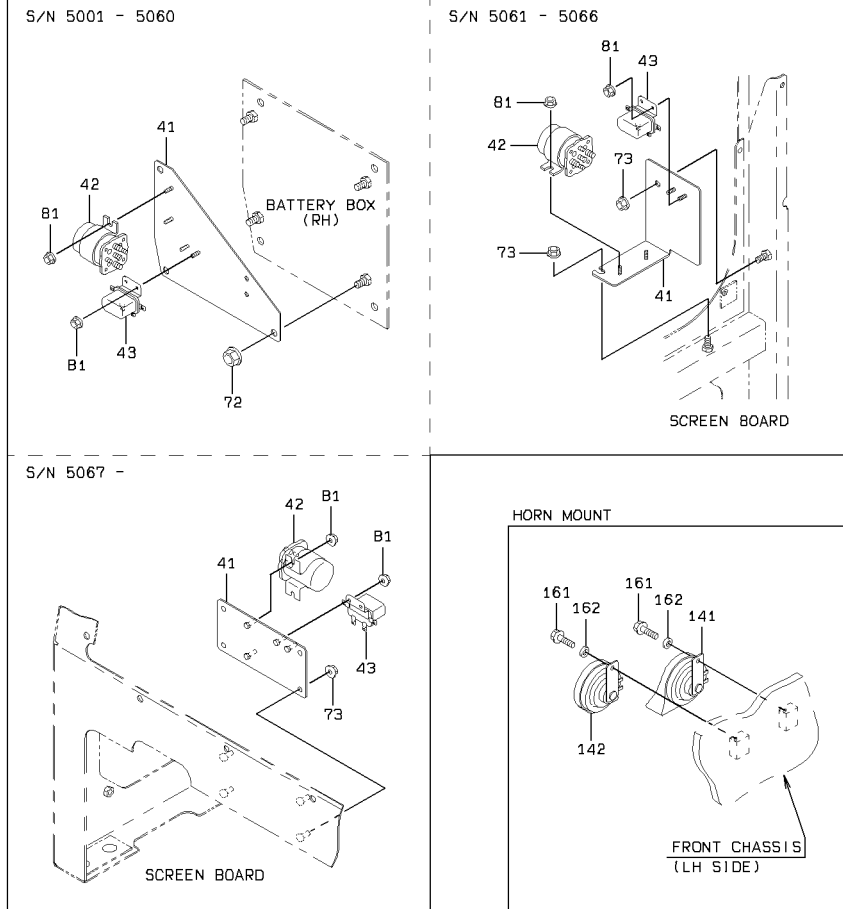

2-C

## ELECTRICAL PARTS MOUNT

SYM-BOL	PART NUMBER	PART NAME	UNIT Q,TY	SERIAL		REMARKS							
				(A)	(B)	N	P	D	(A)	(B)	(C)	(D)	REMARK
1A	33410-61310	CONTROLLER UNIT	1	5001	5043								
1B	33410-61520	CONTROLLER UNIT	1	5044	5240								
2A	43871-20440	BOX,FUSE	1	5001	5240								
3A	43871-20450	BOX,FUSE	1	5001	5240								
6A	34041-22660	STRIP, SEAL	1	5001	5240								
7A	33460-60070	CONVERTER	1	5001	5138								
7B	33460-60150	CONVERTER	1	5139	5240								
13A	39880-70130	FUSE	A/R	5001	5240				01	02			24V5A
14A	39880-70110	FUSE	A/R	5001	5240				01	02			24V10A
15A	39880-70100	FUSE	A/R	5001	5240				01	02			24V15A
16A	39880-70090	FUSE	A/R	5001	5240				01	02			24V20A
23A	39880-70120	FUSE	A/R	5001	5240					02			24V3A
31A	41618-33220	PLATE	1	5001	5240								
32A	41618-26570	PLATE	1	5001	5240								
33A	45050-70310	RELAY	7	5001	5240								
34A	40810-20020	BUZZER	1	5001	5240								
35A	45050-70350	RELAY	1	5001	5240								
36A	45050-70290	RELAY	1	5001	5240								
41A	41618-45940	PLATE	1	5001	5060								
41B	41620-21010	PLATE	1	5061	5066								
41C	41620-38770	PLATE	1	5067	5240								
42A	50401-00140-7	SWITCH,MAGNET	1	5001	5240								
43A	50401-00100-7	RELAY	1	5001	5240								
51A	61802-06016	BOLT,FLANGED	4	5001	5240								
52A	61802-08012	BOLT,FLANGED	8	5001	5240								
54A	62256-51620	SCREW	4	5001	5186								
54B	62256-51625	SCREW	4	5187	5240								
55A	62721-06100	WASHER,SPRING	4	5001	5240								
61A	62256-51610	SCREW	9	5001	5240								62256-51616
62A	62256-51412	SCREW	2	5001	5240								62256-51416
63A	62480-21081	NUT,FLANGED	2	5001	5240								
64A	62721-06100	WASHER,SPRING	9	5001	5240								
65A	62721-04100	WASHER,SPRING	2	5001	5240								
66A	62701-20041	WASHER,PLANE	2	5001	5240								
71A	61802-10035	BOLT,FLANGED	2	5001	5060								
71B	61802-10020	BOLT,FLANGED	2	5061	5240								
72A	62480-21121	NUT,FLANGED	3	5001	5060								
73A	62480-21101	NUT,FLANGED	2	5001	5066								
73B	62480-21081	NUT,FLANGED	4	5067	5240								
81A	62480-21061	NUT,FLANGED	4	5001	5240								
91A	61802-08030	BOLT,FLANGED	2	5001	5240								
92A	61802-06016	BOLT,FLANGED	4	5001	5240								
101A	40902-21910	BRACKET	1	5001	5240								
102A	45058-20010	RELAY,BATTERY	1	5001	5240								
103A	50401-02460	RELAY	1	5001	5240								
104A	43871-20400	BOX,FUSE	1	5001	5240								
115A	39880-70310	FUSE	4	5001	5240								
116A	39880-70110	FUSE	3	5001	5240								
121A	41619-23850	PLATE	1	5001	5240								
122A	41600-48260	PLATE	2	5001	5240								
123A	39880-70220	FUSE	1	5001	5240								24V70A
124A	39880-70250	FUSE	1	5001	5240								24V30A
131A	43871-70150	BOX,FUSE	2	5001	5240								
132A	39880-70220	FUSE	2	5001	5240								24V70A
141A	43300-60060	HORN	1	5001	5240								LOW
142A	43300-60070	HORN	1	5001	5240								HIGH
151A	61802-08025	BOLT,FLANGED	2	5001	5240								
152A	62256-51616	SCREW	2	5001	5240								
153A	62480-21061	NUT,FLANGED	2	5001	5240								
161A	61802-08016	BOLT,FLANGED	2	5001	5240								
162A	62701-40081	WASHER,PLANE	2	5001	5240								

---

MEMO

---

# ELECTRICAL PARTS MOUNT

<S/N 5241 - >

CONTROL UNIT & FUSE BOX & ELECTRICAL UNIT MOUNT

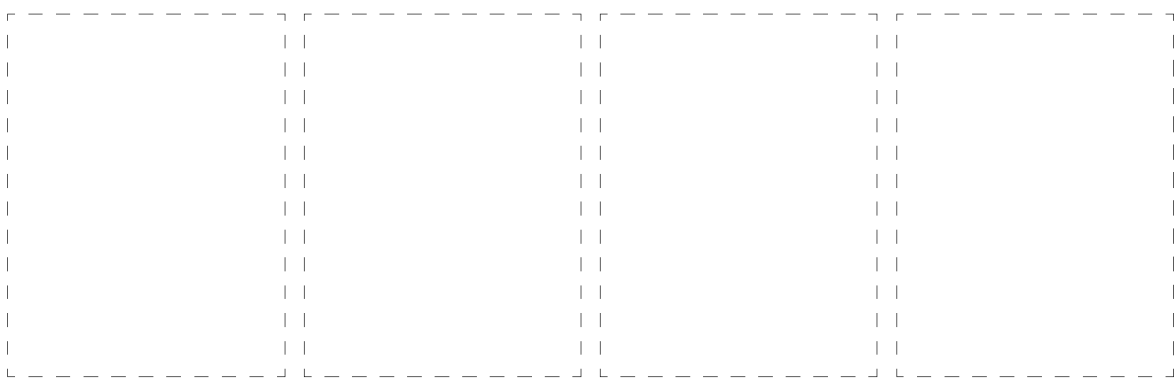
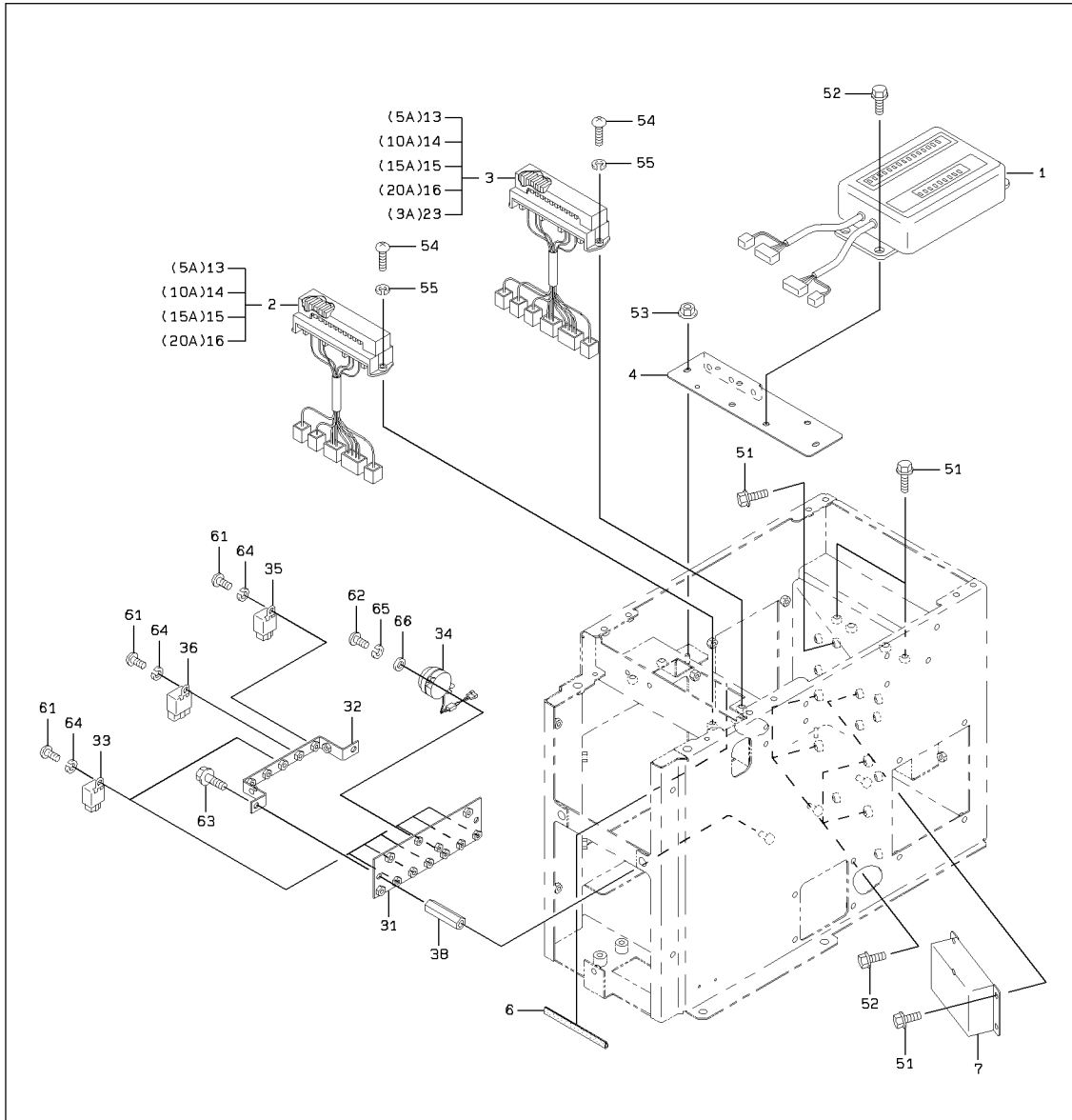

1-A

# ELECTRICAL PARTS MOUNT

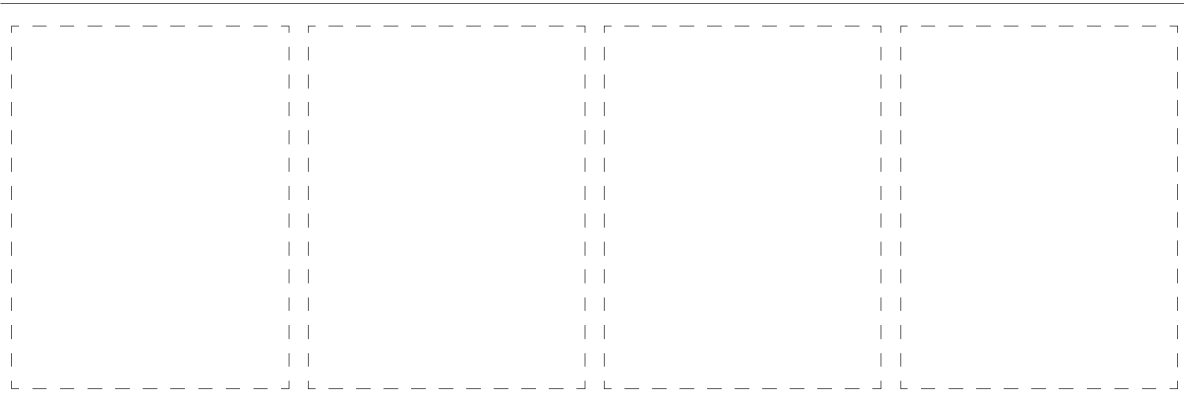
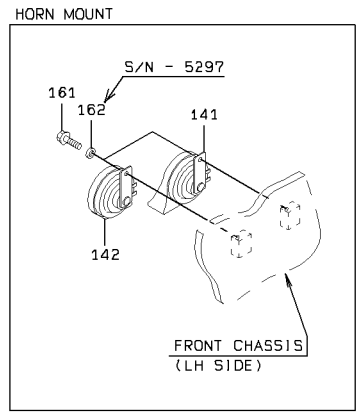
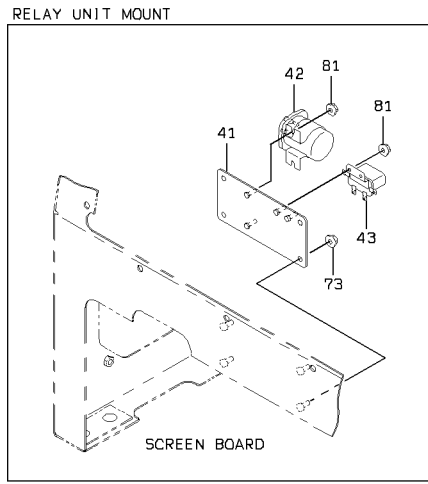
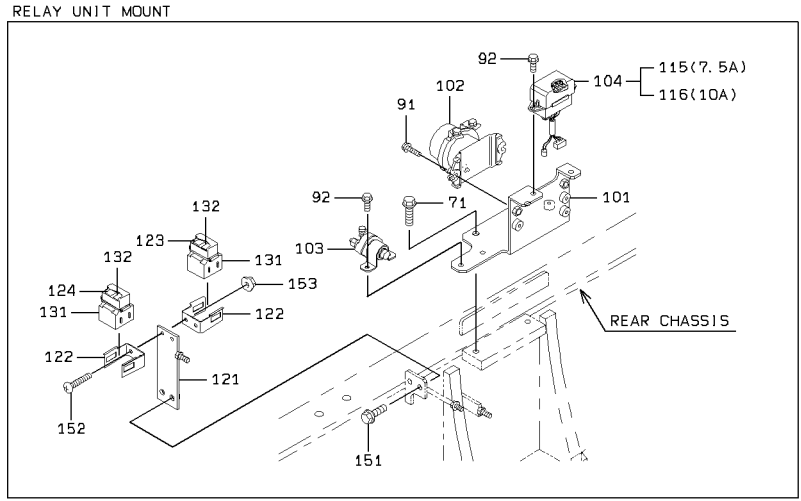

ELECTRICAL PARTS MOUNT

SYM-BOL	PART NUMBER	PART NAME	UNIT Q,TY	SERIAL		REMARKS								
				(A)	(B)	N	P	D	(A)	(B)	(C)	(D)	REMARK	
1A	33410-61520	CONTROLLER UNIT	1	5241	-									
2A	43871-20440	BOX,FUSE	1	5241	-				Y01					
3A	43871-20450	BOX,FUSE	1	5241	-					Y02				
4A	41750-33960	PLATE	1	5241	-									
6A	34041-22660	STRIP, SEAL	1	5241	-									
7A	33460-60150	CONVERTER	1	5241	-									
13A	39880-70130	FUSE	A/R	5241	-				01	02			24V5A	
14A	39880-70110	FUSE	A/R	5241	-				01	02			24V10A	
15A	39880-70100	FUSE	A/R	5241	-				01	02			24V15A	
16A	39880-70090	FUSE	A/R	5241	-				01	02			24V20A	
23A	39880-70120	FUSE	A/R	5241	-					02			24V3A	
31A	41618-33220	PLATE	1	5241	-									
32A	41618-26570	PLATE	1	5241	-									
33A	45050-70310	RELAY	7	5241	-									
34A	40810-20020	BUZZER	1	5241	-									
35A	45050-70350	RELAY	1	5241	-									
36A	45050-70290	RELAY	1	5241	-									
38A	37600-24550	NUT	2	5241	-									
41A	41620-38770	PLATE	1	5241	-									
42A	50401-00140-7	SWITCH,MAGNET	1	5241	-									
43A	50401-00100-7	RELAY	1	5241	-									
51A	61802-06016	BOLT,FLANGED	11	5241	-									
52A	61802-08012	BOLT,FLANGED	8	5241	-									
53A	62480-21061	NUT,FLANGED	2	5241	-									
54A	62256-51625	SCREW	4	5241	-									
55A	62721-06100	WASHER,SPRING	4	5241	-									
61A	62256-51610	SCREW	9	5241	-									
62A	62256-51412	SCREW	2	5241	-									
63A	61802-08016	BOLT,FLANGED	2	5241	-									
64A	62721-06100	WASHER,SPRING	9	5241	-									
65A	62721-04100	WASHER,SPRING	2	5241	-									
66A	62701-20041	WASHER,PLANE	2	5241	-									
71A	61802-10020	BOLT,FLANGED	2	5241	-									
73A	62480-21081	NUT,FLANGED	4	5241	-									
81A	62480-21061	NUT,FLANGED	4	5241	-									
91A	61802-08030	BOLT,FLANGED	2	5241	-									
92A	61802-06016	BOLT,FLANGED	4	5241	-									
101A	40902-21910	BRACKET	1	5241	-	5252								
101B	40902-43560	BRACKET	1	5253	-		C							
102A	45058-20010	RELAY,BATTERY	1	5241	-									
103A	50401-02460	RELAY	1	5241	-									
104A	43871-20400	BOX,FUSE	1	5241	-	5252				Y03				
104B	43871-20570	BOX,FUSE	1	5253	-		C			Y03				
115A	39880-70310	FUSE	4	5241	-					03			24V7.5A	
116A	39880-70110	FUSE	3	5241	-					03			24V10A	
121A	41619-23850	PLATE	1	5241	-									
122A	41600-48260	PLATE	2	5241	-									
123A	39880-70220	FUSE	1	5241	-								24V70A	
124A	39880-70250	FUSE	1	5241	-								24V30A	
131A	43871-70150	BOX,FUSE	2	5241	-									
132A	39880-70220	FUSE	2	5241	-								24V70A	
141A	43300-60060	HORN	1	5241	-	5297							LOW	
141B	43300-60090	HORN	1	5298	-		C						LOW	
142A	43300-60070	HORN	1	5241	-	5297							HIGH	
142B	43300-60100	HORN	1	5298	-		C						HIGH	
151A	61802-08025	BOLT,FLANGED	2	5241	-									
152A	62256-51616	SCREW	2	5241	-									
153A	62480-21061	NUT,FLANGED	2	5241	-									
161A	61802-08016	BOLT,FLANGED	2	5241	-									
162A	62701-40081	WASHER,PLANE	2	5241	-	5297		D						

---

MEMO

---

# FRONT LAMP MOUNT

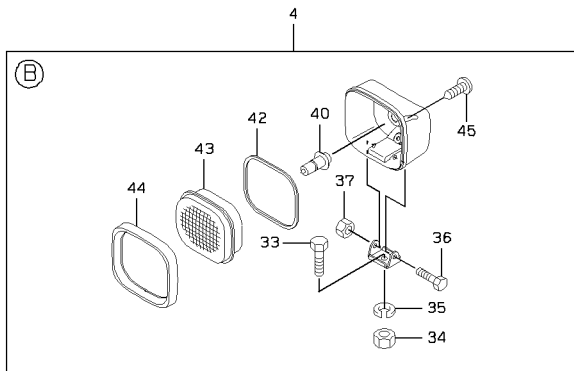
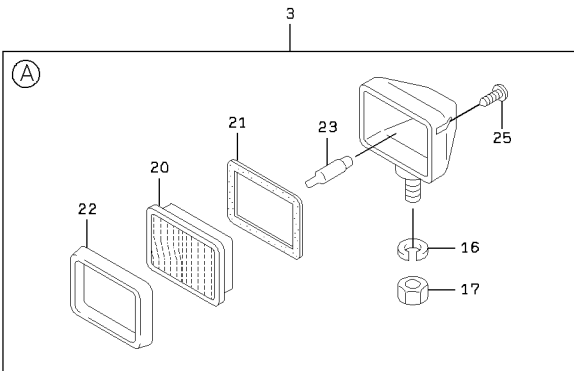
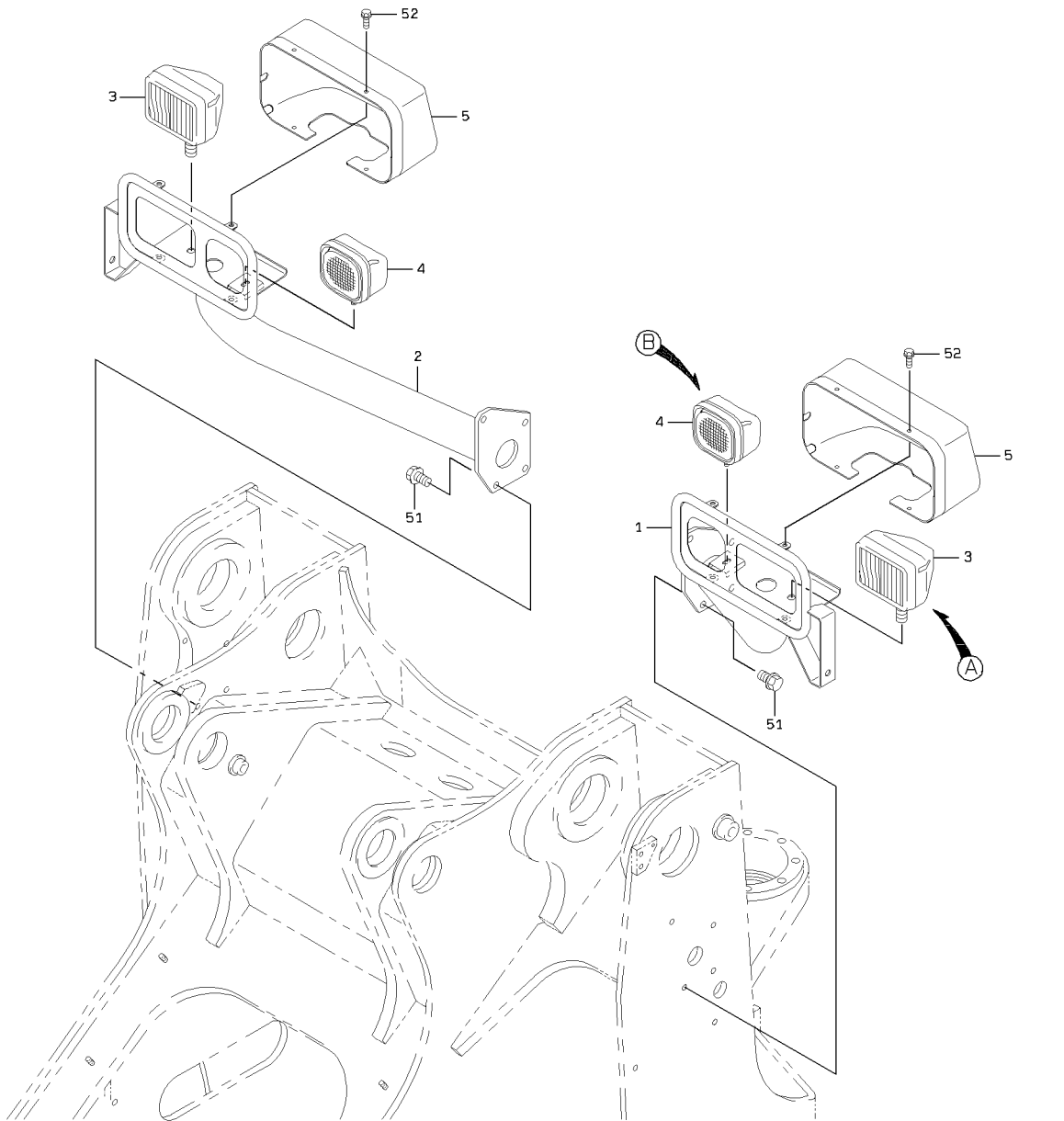

1-A

FRONT LAMP MOUNT

SYM-BOL	PART NUMBER	PART NAME	UNIT Q,TY	SERIAL		REMARKS						
				(A)	(B)	N	P	D	(A)	(B)	(C)	(D)
1A	40968-25160	BRACKET,LAMP	1	5001	-							FR LH
2A	40968-25170	BRACKET,LAMP	1	5001	-							FR RH
3A	44890-60240	LAMP,HEAD	2	5001	-				Y01			
4A	44890-60260	LAMP,HEAD	2	5001	-					Y02		
5A	31828-20490	GUARD,LAMP	2	5001	-	5309						
5B	31828-20600	GUARD,LAMP	2	5310	-		C					
16A	62721-14100	WASHER,SPRING	1	5001	-				01			
17A	62401-81142	NUT	1	5001	-				01			
20A	43890-70420	BODY	1	5001	-				01			
21A	31990-71300	GASKET	1	5001	-				01			
22A	40600-70510	FRAME	1	5001	-				01			
23A	38480-70850	BULB	1	5001	-				01			24V75/70W(H4)
25A	62261-15025	SCREW,TAPPING	4	5001	-				01			
33A	61001-08020	BOLT	1	5001	-					02		
34A	62401-81081	NUT	1	5001	-					02		
35A	62721-08100	WASHER,SPRING	1	5001	-					02		
36A	61001-06050	BOLT	1	5001	-					02		
37A	37600-72340	NUT	1	5001	-					02		
40A	38480-70770	BULB	1	5001	-					02		24V55W(H3)
42A	31990-71750	GASKET	1	5001	-					02		
43A	45701-70800	LENS	1	5001	-					02		
44A	40600-70920	FRAME	1	5001	-					02		
45A	62261-14018	SCREW,TAPPING	4	5001	-					02		
51A	61802-12020	BOLT,FLANGED	8	5001	-							
52A	61802-06016	BOLT,FLANGED	8	5001	-							

# REAR LAMP MOUNT

<S/N 5001 - 5060>

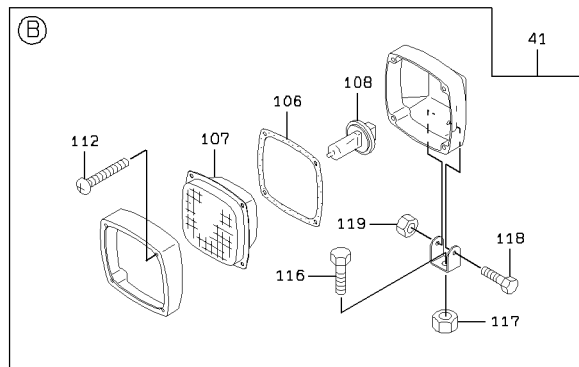
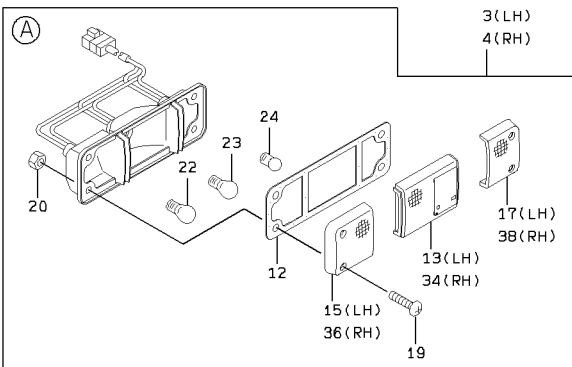
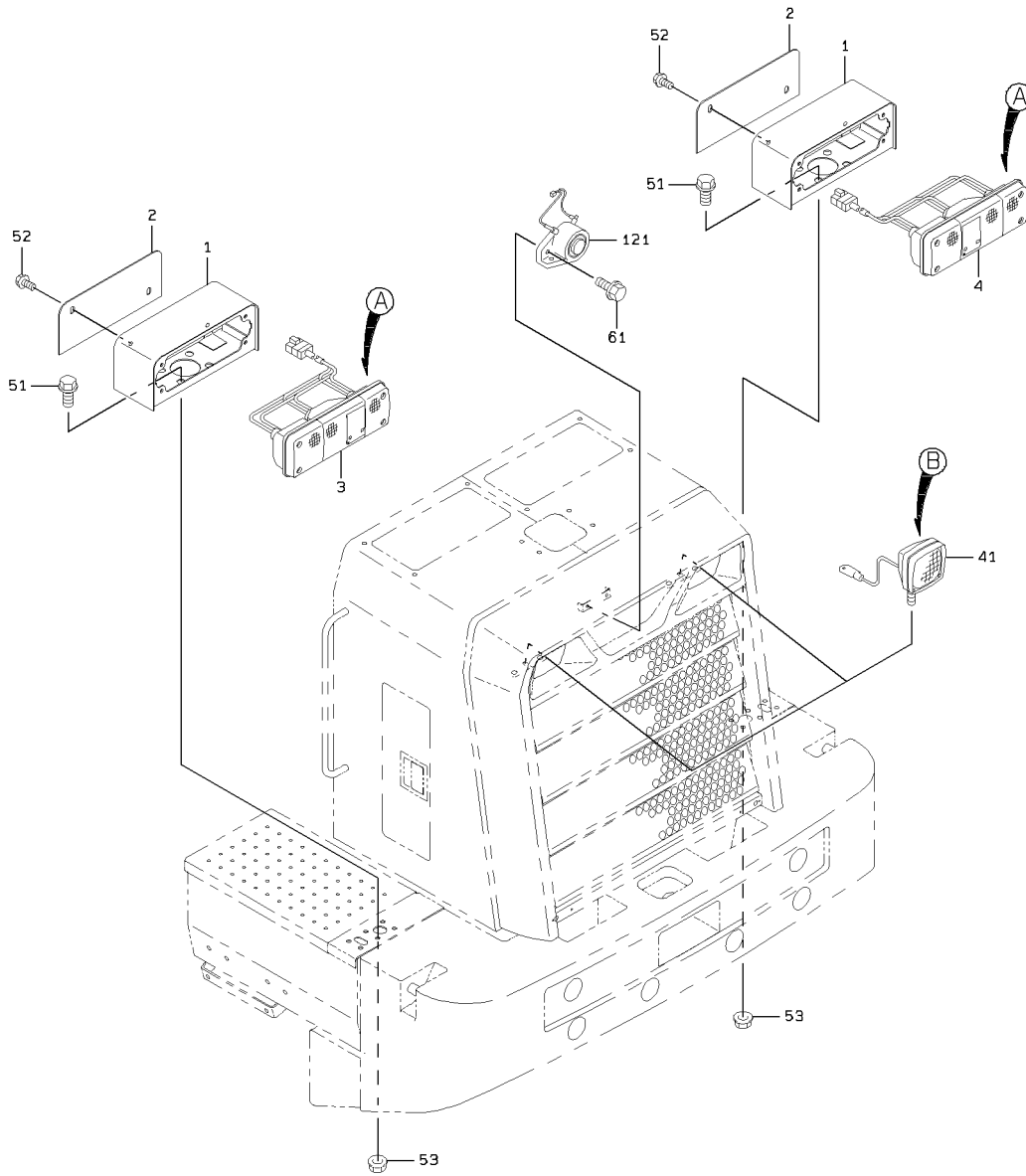

# REAR LAMP MOUNT

<S/N 5061 - >

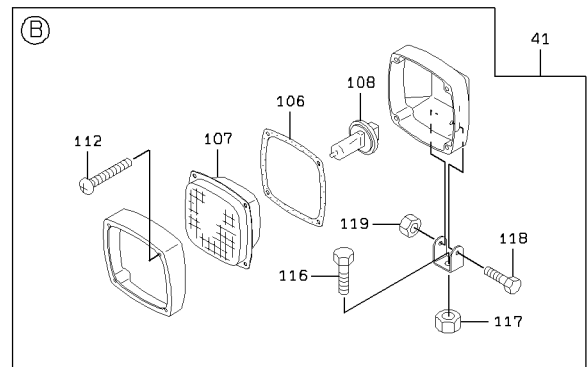
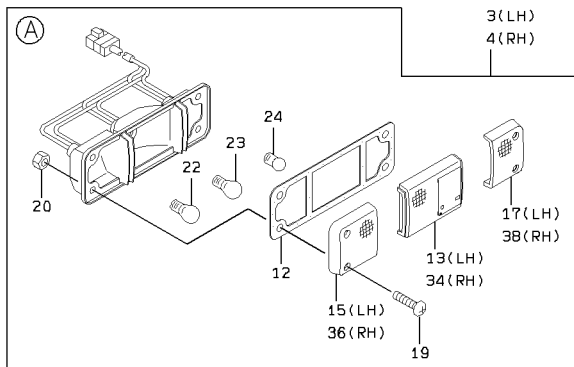
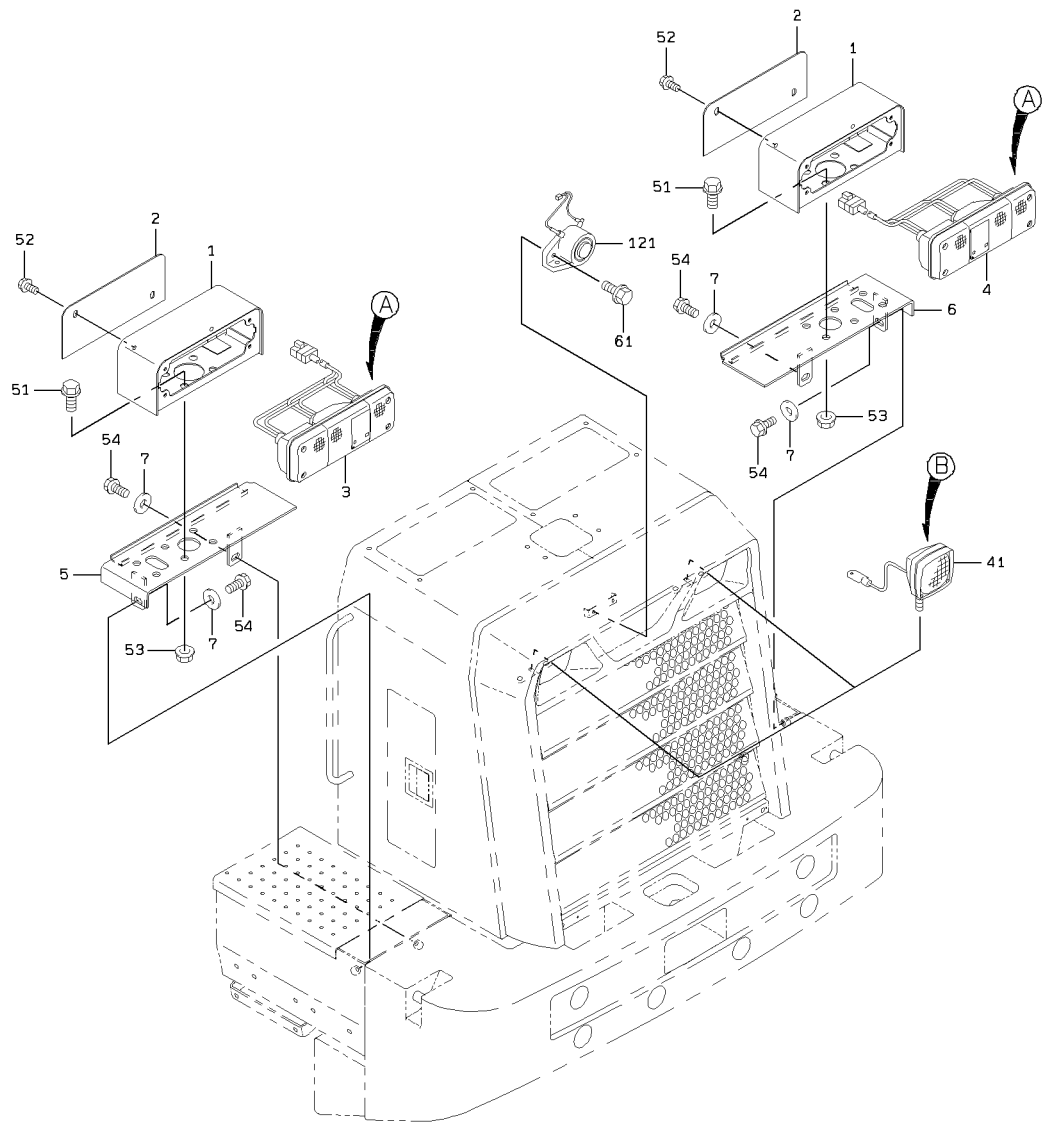

2-B

### REAR LAMP MOUNT

SYM-BOL	PART NUMBER	PART NAME	UNIT Q,TY	SERIAL (A) - (B)	REMARKS						
					N	P	D	(A)	(B)	(C)	(D)
1A	31210-22490	COVER	2	5001 -							
2A	41607-21240	PLATE	2	5001 -							
3A	44881-60300	LAMP,COMBINATION	1	5001 -				Y01			FR LH
4A	44881-60310	LAMP,COMBINATION	1	5001 -					Y02		FR RH
5A	41619-33100	PLATE	1	5061 -							FR LH
6A	41619-33110	PLATE	1	5061 -							FR RH
7A	46011-20190	WASHER,PLANE	4	5070 -							
12A	31990-71760	GASKET	1	5001 -				01	02		
13A	45701-70810	LENS	1	5001 -				01			
15A	45701-70830	LENS	1	5001 -				01			
17A	45701-70850	LENS	1	5001 -				01			
19A	62256-51530	SCREW	4	5001 -				01	02		
20A	37600-72350	NUT	4	5001 -				01	02		
22A	38480-70930	BULB	1	5001 -				01	02		24V25W
23A	38480-70870	BULB	1	5001 -				01	02		24V25/10W
24A	38480-70920	BULB	1	5001 -				01	02		24V12W
34A	45701-70820	LENS	1	5001 -					02		
36A	45701-70840	LENS	1	5001 -					02		
38A	45701-70860	LENS	1	5001 -					02		
41A	44890-60190	LAMP,HEAD	2	5001 -						Y03	
51A	61802-12025	BOLT,FLANGED	8	5001 -							
52A	61802-08016	BOLT,FLANGED	4	5001 -							
53A	62480-21121	NUT,FLANGED	8	5001 -							
54A	61802-10016	BOLT,FLANGED	4	5061 -							
61A	61802-06012	BOLT,FLANGED	2	5001 -							
106A	31990-71580	GASKET	1	5001 -						03	
107A	45701-70670	LENS	1	5001 -						03	
108A	38480-70410	BULB	1	5001 -						03	24V70W
112A	35106-70180	SCREW,TAPPING	4	5001 -						03	
116A	61034-10028	BOLT	1	5001 -						03	
117A	37600-71930	NUT	1	5001 -						03	
118A	43900-73040	BOLT	1	5001 -						03	
119A	37600-71940	NUT	1	5001 -						03	
121A	40810-60030	BUZZER	1	5001 -							

---

MEMO

---

# BATTERY MOUNT

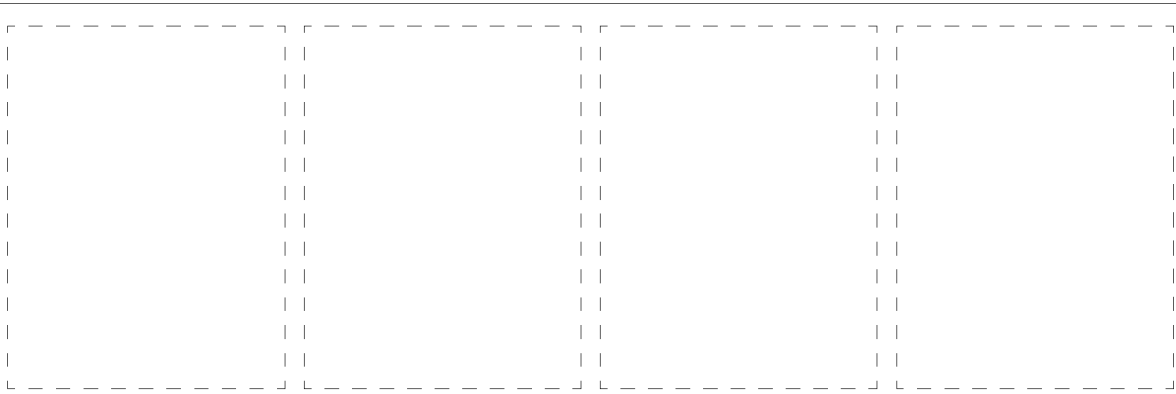
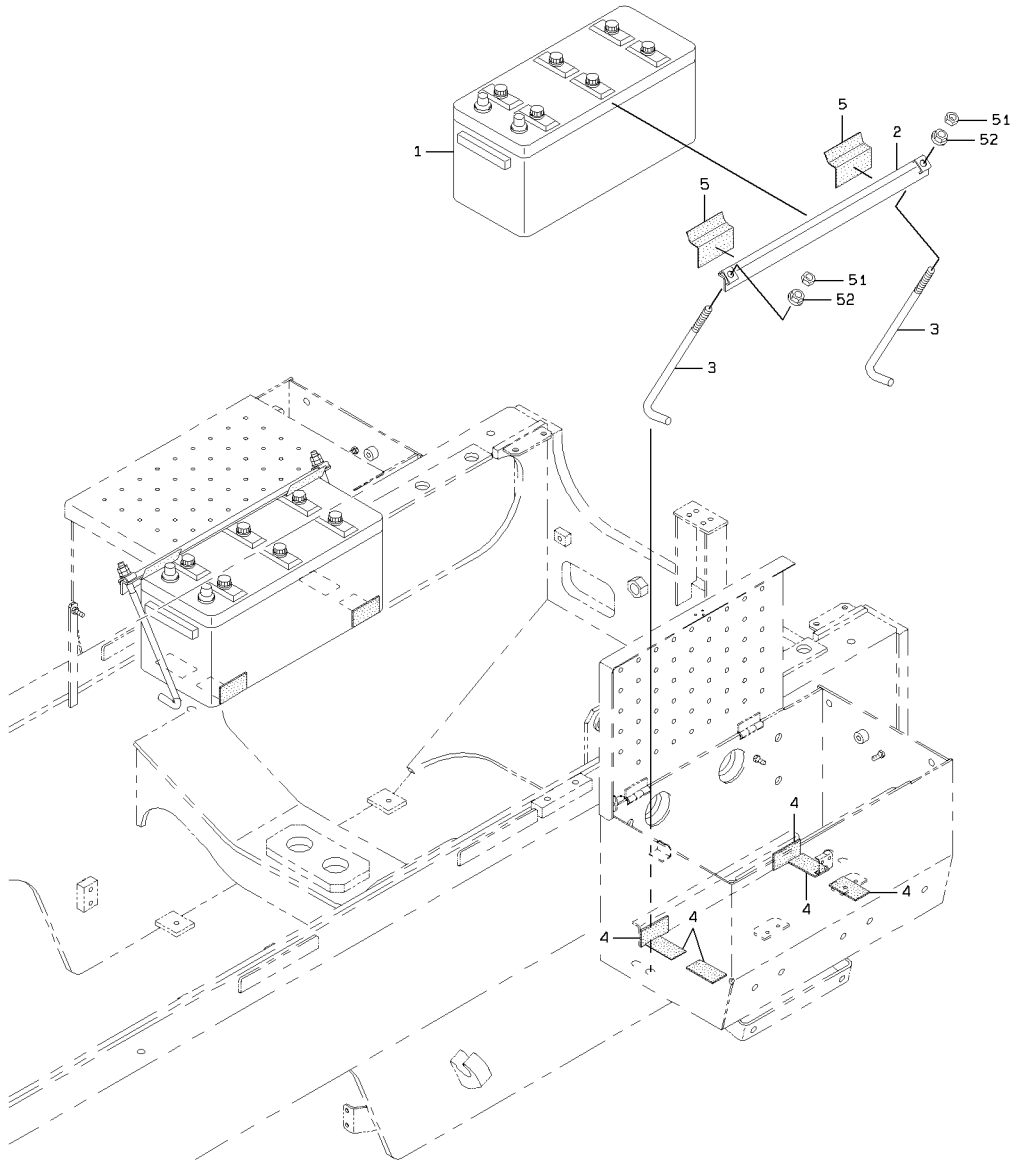

### BATTERY MOUNT

SYM-BOL	PART NUMBER	PART NAME	UNIT Q,TY	SERIAL		REMARKS					
				(A)	(B)	N	P	D	(A)	(B)	(C)
1A	38450-60030-7	BATTERY	2	5001	-						
2A	41611-20150	PLATE	2	5001	-						
3A	45870-20010	ROD	4	5001	-						
4A	33713-20110	SHEET,RUBBER	12	5001	-						
5A	33713-20030	SHEET,RUBBER	4	5001	-						
51A	62401-81121	NUT	4	5001	-						
52A	62480-21121	NUT,FLANGED	4	5001	-						

# INSTRUMENT PANEL & SWITCH MOUNT

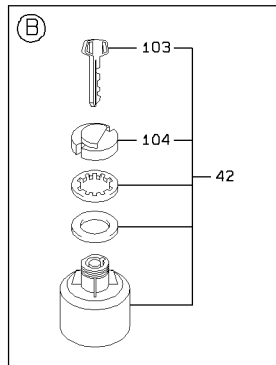
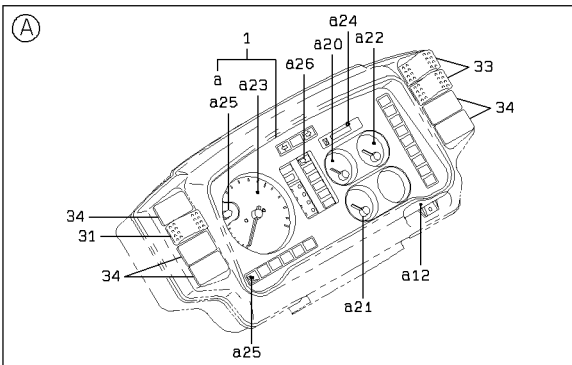
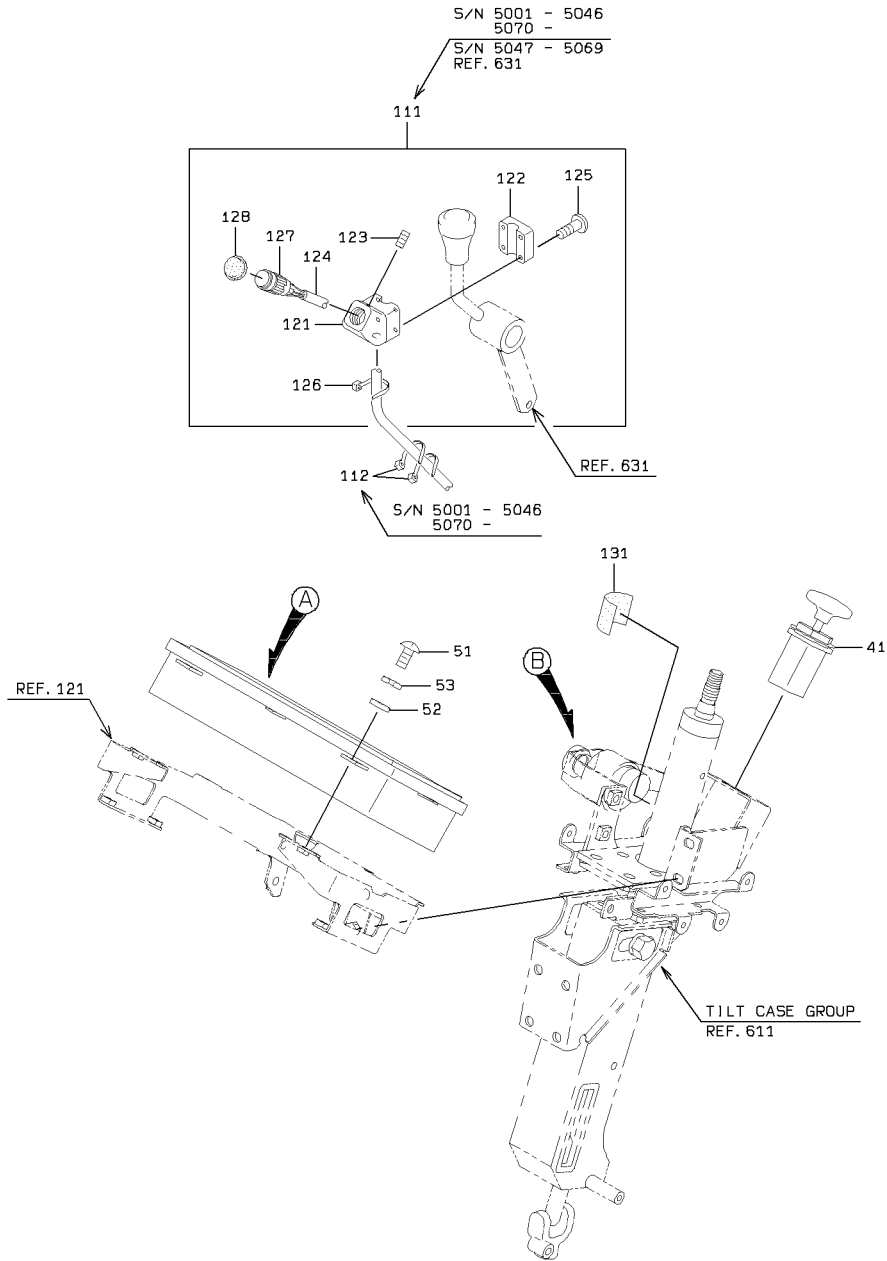

INSTRUMENT PANEL & SWITCH MOUNT

SYM-BOL	PART NUMBER	PART NAME	UNIT Q,TY	SERIAL		REMARKS							
				(A)	(B)	N	P	D	(A)	(B)	(C)	(D)	REMARK
1A	39753-60460	PANEL ASSY,INSTRUM	1	5001	-						Y01		
12A	31205-70120	COVER	1	5001	-						01		
20A	33243-70050	GAUGE,WATER TEMPER	1	5001	-						01		
21A	33245-70080	GAUGE,OIL TEMPERAT	1	5001	-						01		
22A	33241-70030	GAUGE,FUEL LEVEL	1	5001	-						01		
23A	44370-70070	TACHOMETER	1	5001	-						01		
24A	44361-70050	METER,HOUR	1	5001	-						01		
25A	38480-70420	BULB	32	5001	-						01		24V1.4W
26A	38480-70440	BULB	1	5001	-						01		24V3W
31A	35010-60270	SWITCH	1	5001	-								T/M CUT-OFF
33A	35010-60460	SWITCH	2	5001	-								WORKING LAMP
34A	41530-60080	PLUG	5	5001	-								
41A	35048-60040	SWITCH,PUSH-PULL	1	5001	-								
42A	35021-60020	SWITCH ASSY,STARTE	1	5001	-						Y02		W.MRK350216004
51A	62256-51412	SCREW	4	5001	-								
52A	62701-20041	WASHER,PLANE	4	5001	-								
53A	62721-04100	WASHER,SPRING	4	5001	-								
103A	32110-70150	KEY	1	5001	-						02		W.MRK321107017
104A	32210-71370	CAP	1	5001	-						02		
111A	35020-60070	SWITCH ASSY	1	5001	-	5046					Y03		
111B	35020-60070	SWITCH ASSY	1	5070	-						Y03		
112A	32923-70090	CLAMP,HOSE	2	5001	-	5046							L=202
112B	32923-70090	CLAMP,HOSE	2	5070	-								L=202
121A	33100-70300	CASE	1	5001	-	5046					03		
121B	33100-70300	CASE	1	5070	-						03		
122A	43550-70160	HOLDER	1	5001	-	5046					03		
122B	43550-70160	HOLDER	1	5070	-						03		
123A	35104-70030	SCREW,SET	1	5001	-	5046					03		
123B	35104-70030	SCREW,SET	1	5070	-						03		
124A	33191-70260	CABLE ASSY	1	5001	-	5046					03		
124B	33191-70260	CABLE ASSY	1	5070	-						03		
125A	62256-51420	SCREW	4	5001	-	5046					03		
125B	62256-51420	SCREW	4	5070	-						03		
126A	38670-70250	BAND	1	5001	-	5046					03		
126B	38670-70250	BAND	1	5070	-						03		
127A	35046-70080	SWITCH,PUSH	1	5001	-	5046					03		
127B	35046-70080	SWITCH,PUSH	1	5070	-						03		
128A	40790-70180	BOOT	1	5001	-	5046					03		
128B	40790-70180	BOOT	1	5070	-						03		
131A	33713-20110	SHEET,RUBBER	1	5001	-								

# ELECTRICAL WIRING - FRONT CHASSIS

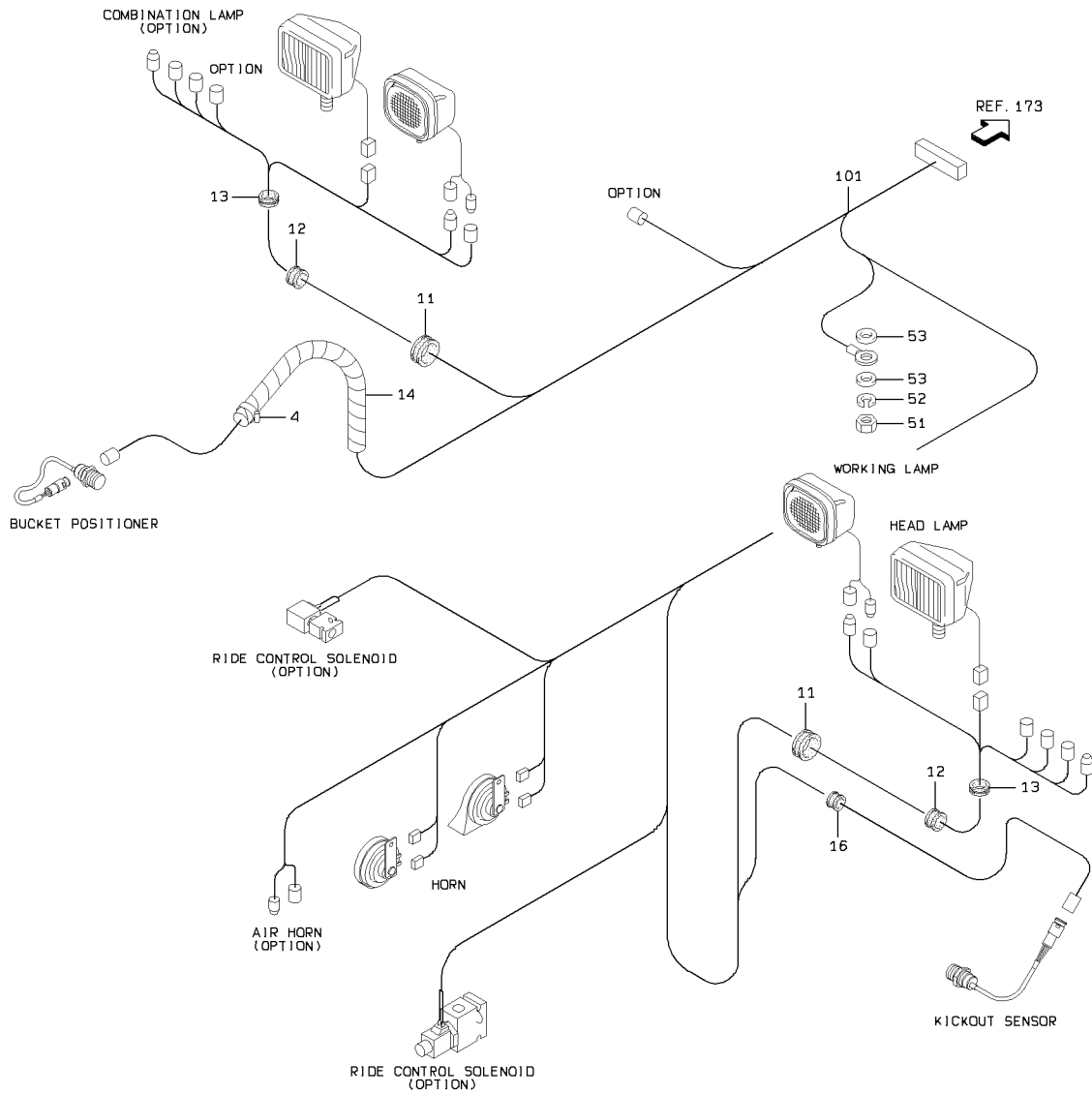

DETAIL OF STUD MOUNT

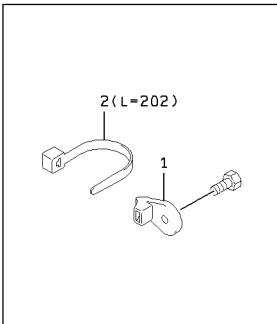

### ELECTRICAL WIRING - FRONT CHASSIS

SYM-BOL	PART NUMBER	PART NAME	UNIT Q, TY	SERIAL		REMARKS						
				(A)	(B)	N	P	D	(A)	(B)	(C)	(D)
1A	32923-70120	CLAMP,HOSE	A/R	5001	-							FR M8
2A	32923-70090	CLAMP,HOSE	A/R	5001	-							L=202
4A	69002-05200	BAND,HOSE	1	5001	-							
11A	65801-50160	BUSHING,ELASTIC	2	5001	-							
12A	65801-31160	BUSHING,ELASTIC	2	5001	-							
13A	65801-31060	BUSHING,ELASTIC	2	5001	-							
14A	69081-23000	TUBE, SPIRAL	2 M	5001	-							L=1150
16A	65801-25160	BUSHING,ELASTIC	1	5001	-							
51A	62401-81101	NUT	1	5001	-							
52A	62721-10100	WASHER, SPRING	1	5001	-							
53A	46011-21650	WASHER, PLANE	2	5001	-							
101A	33193-31410	CABLE ASSY	1	5001	-	5108						FRONT CHASSIS
101B	33193-43360	CABLE ASSY	1	5109	-		B					FRONT CHASSIS

# ELECTRICAL WIRING - REAR CHASSIS

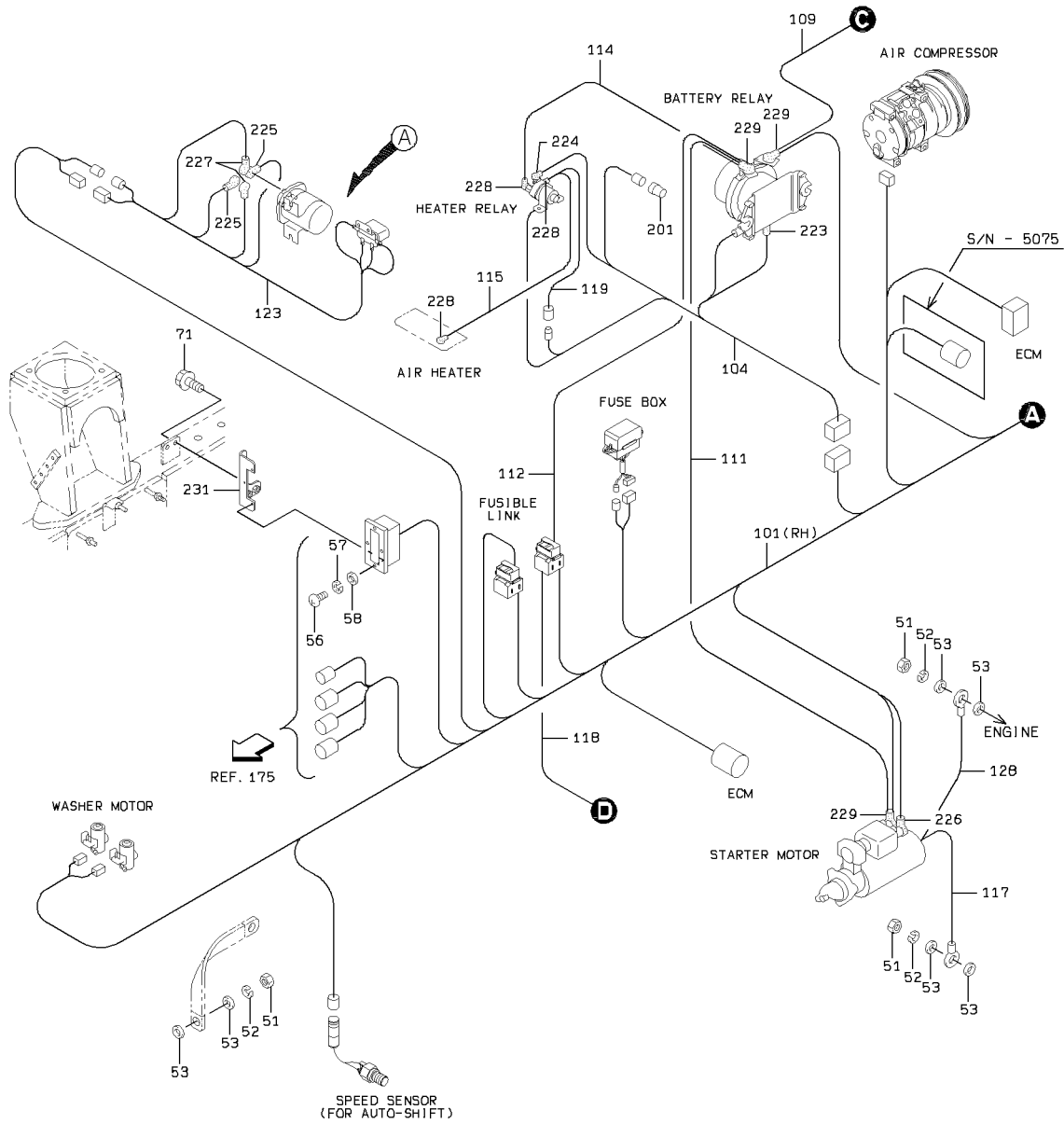

DETAIL OF STUD MOUNT

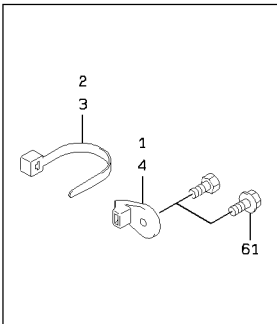

DETAIL OF CLAMP

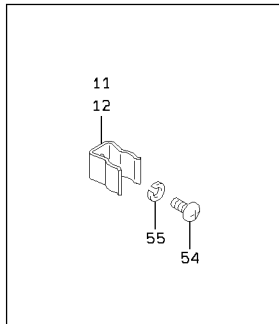

DETAIL OF HOLDER

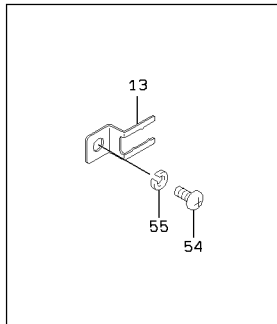

DETAIL OF CLAMP

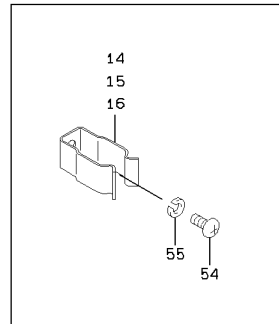

# ELECTRICAL WIRING - REAR CHASSIS

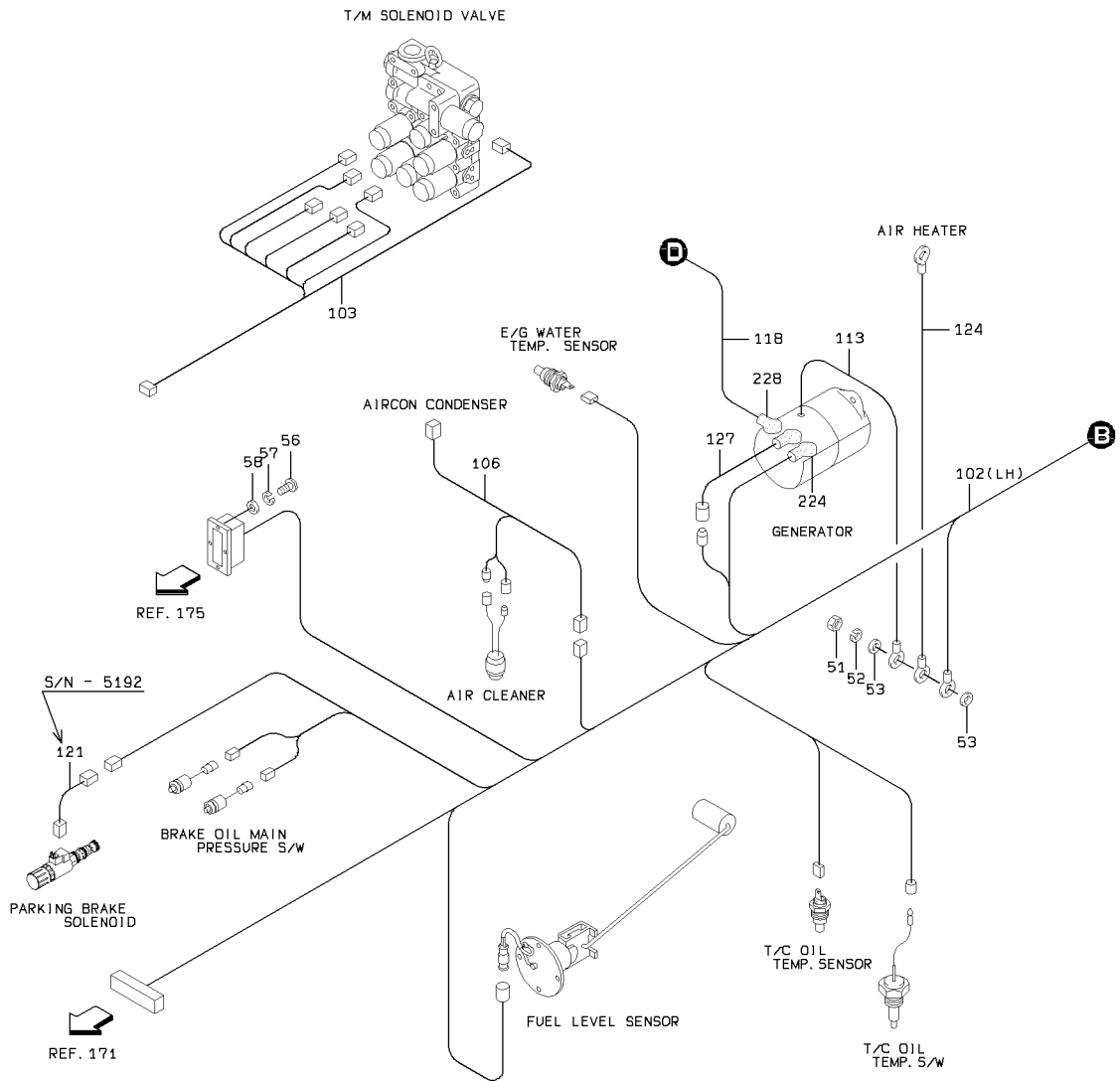

DETAIL OF DIODE

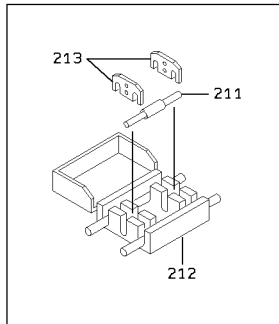

DETAIL OF PIPE HOLDER

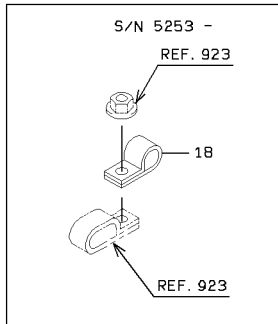

(A) S/N 5061 - 5066

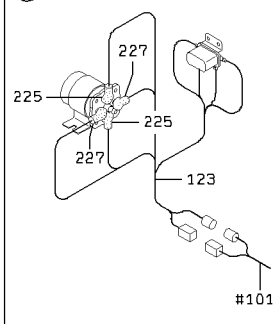

2-C

# ELECTRICAL WIRING - REAR CHASSIS

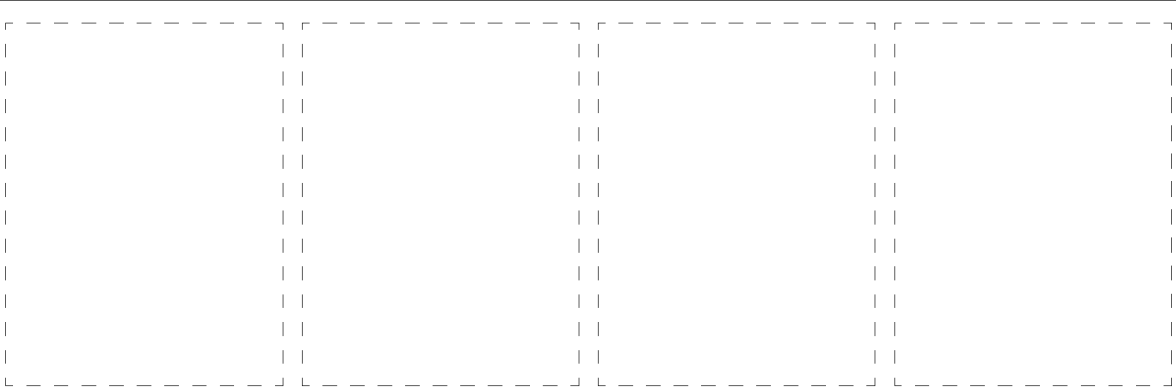
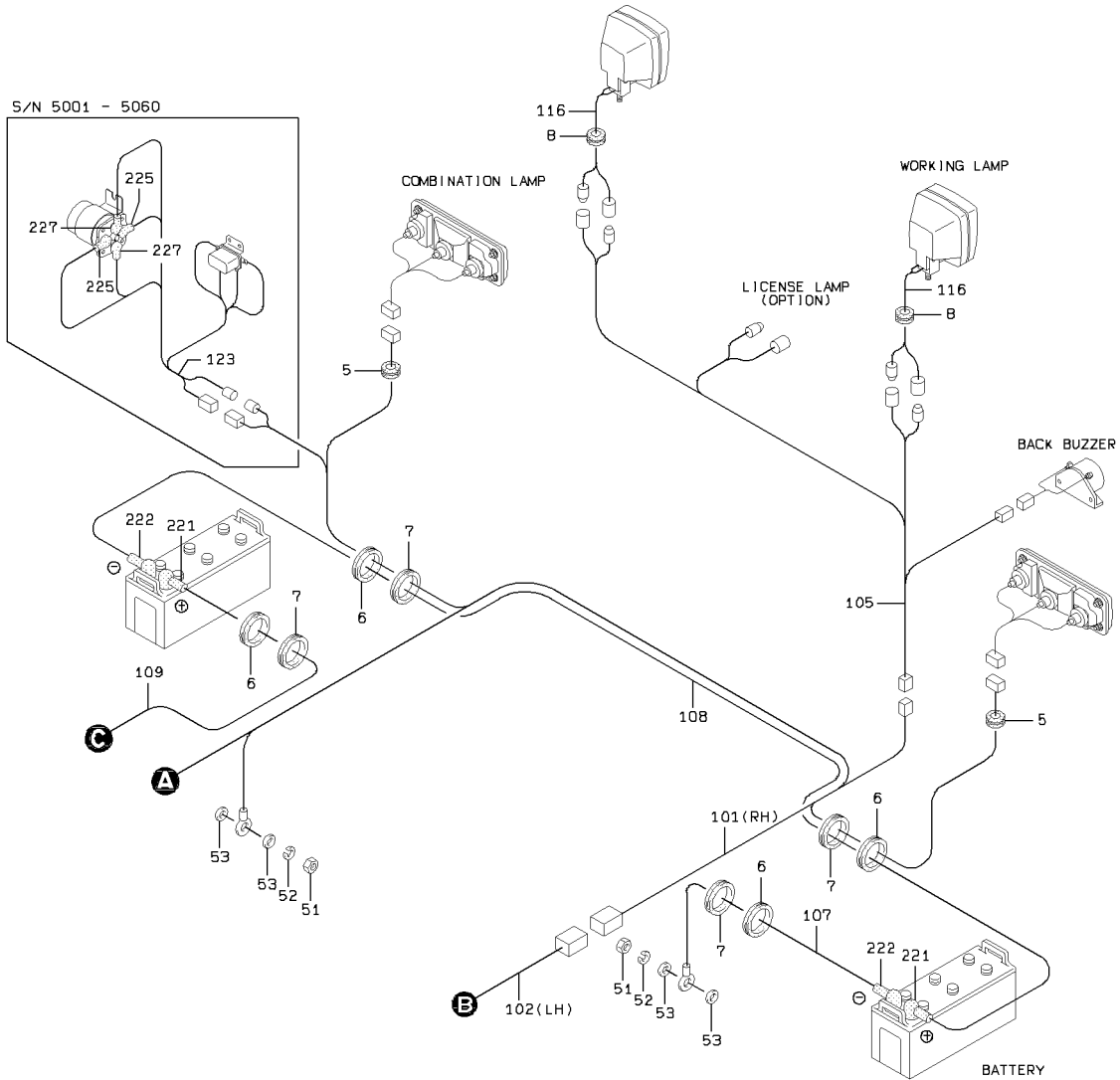

## ELECTRICAL WIRING - REAR CHASSIS

SYM-BOL	PART NUMBER	PART NAME	UNIT Q.TY	SERIAL		REMARKS						
				(A)	(B)	N	P	D	(A)	(B)	(C)	(D)
1A	32923-70120	CLAMP,HOSE	A/R	5001	-							FR M8
2A	32923-70090	CLAMP,HOSE	A/R	5001	-							L=202
3A	32923-70100	CLAMP,HOSE	A/R	5001	-							L=382
4A	32923-70130	CLAMP,HOSE	A/R	5001	-							FR M10
5A	65801-31060	BUSHING,ELASTIC	2	5001	-							
6A	65801-63060	BUSHING,ELASTIC	4	5001	-							
7A	65801-50090	BUSHING,ELASTIC	4	5001	-							
8A	65801-10032	BUSHING,ELASTIC	2	5001	-							
11A	43571-20140	HOLDER,SPRING	A/R	5001	-							D=11
12A	43571-20150	HOLDER,SPRING	A/R	5001	-							D=15
13A	43550-60100	HOLDER	4	5001	-							
14A	43571-60040	HOLDER,SPRING	A/R	5001	-							DT 6 POLE
15A	43571-60050	HOLDER,SPRING	A/R	5001	-							DT 8 POLE
16A	43571-60060	HOLDER,SPRING	A/R	5001	-							DT 12 POLE
18A	72001-11000	HOLDER,PIPE	A/R	5253	-							D=10
51A	62401-81101	NUT	5	5001	-	5060						
51B	62401-81101	NUT	6	5061	-							
52A	62721-10100	WASHER,SPRING	5	5001	-	5060						
52B	62721-10100	WASHER,SPRING	6	5061	-							
53A	46011-21650	WASHER,PLANE	10	5001	-	5060						
53B	46011-21650	WASHER,PLANE	12	5061	-							
54A	62256-51610	SCREW	A/R	5001	-							
55A	62721-06100	WASHER,SPRING	A/R	5001	-							
56A	62256-51312	SCREW	6	5001	-							
57A	62721-03100	WASHER,SPRING	6	5001	-							
58A	62701-20031	WASHER,PLANE	6	5001	-							
61A	61802-10020	BOLT,FLANGED	A/R	5001	-							
71A	61802-08020	BOLT,FLANGED	2	5001	-							
101A	33193-31690	CABLE ASSY	1	5001	-	5040						REAR CHASSIS(R)
101B	33193-36340	CABLE ASSY	1	5041	-	5060	B					REAR CHASSIS(R)
101C	33193-37210	CABLE ASSY	1	5061	-	5066	B					REAR CHASSIS(R)
101D	33193-39480	CABLE ASSY	1	5067	-	5075	B					REAR CHASSIS(R)
101E	33193-41030	CABLE ASSY	1	5076	-	5108	C					REAR CHASSIS(R)
101F	33193-43580	CABLE ASSY	1	5109	-		B					REAR CHASSIS(R)
102A	33193-31700	CABLE ASSY	1	5001	-	5108						REAR CHASSIS(L)
102B	33193-43590	CABLE ASSY	1	5109	-	5192	B					REAR CHASSIS(L)
102C	33193-49190	CABLE ASSY	1	5193	-		C					REAR CHASSIS(L)
103A	33193-31710	CABLE ASSY	1	5001	-	5108						T/M SOLENOID
103B	33193-43600	CABLE ASSY	1	5109	-		B					T/M SOLENOID
104A	33193-31720	CABLE ASSY	1	5001	-	5108						E/G RELAY
104B	33193-43610	CABLE ASSY	1	5109	-		B					E/G RELAY
105A	33193-31730	CABLE ASSY	1	5001	-	5108						REAR GRILLE
105B	33193-43620	CABLE ASSY	1	5109	-		B					REAR GRILLE
106A	33193-31740	CABLE ASSY	1	5001	-	5108						E/G ROOM
106B	33193-43630	CABLE ASSY	1	5109	-		B					E/G ROOM
107A	33190-36510	CABLE	1	5001	-	5060						BAT.(-) GROUND
107B	33190-39130	CABLE	1	5061	-		B					BAT.(-) GROUND
108A	33190-36520	CABLE	1	5001	-	5060						BATTERY(+)-(-)
108B	33190-39140	CABLE	1	5061	-		B					BATTERY(+)-(-)
109A	33190-36530	CABLE	1	5001	-							BATTERY(+)-REL
111A	33190-36540	CABLE	1	5001	-	5040						BAT.RELAY-ST.M
111B	33190-38890	CABLE	1	5041	-		B					NAT.RELAY-ST.M
112A	33190-36550	CABLE	1	5001	-	5040						BAT.RELAY-FUSI
112B	33190-38860	CABLE	1	5041	-		C					BAT.RELAY-FUSI
113A	33190-37360	CABLE	1	5001	-	5040						GENERATOR GROU
113B	33190-38870	CABLE	1	5041	-		C					GENERATOR GROU
114A	33190-36560	CABLE	1	5001	-							BAT.RELAY-H.RE
115A	33190-36570	CABLE	1	5001	-							H.RELAY-AIR HE
116A	33191-56830	CABLE ASSY	2	5001	-							WORKING LAMP
117A	33190-26830	CABLE	1	5001	-							E/G GROUNDING
118A	33190-36580	CABLE	1	5001	-							GENERATOR-FUSI
119A	33190-29710	CABLE	1	5001	-							HEATER RELAY
121A	33193-22030	CABLE ASSY	1	5001	-	5192		D				SOLENOID
123A	33193-31750	CABLE ASSY	1	5001	-	5060						E/G RELAY
123B	33193-36470	CABLE ASSY	1	5061	-	5081	B					E/G RELAY
123C	33193-41890	CABLE ASSY	1	5082	-	5108	B					E/G RELAY

### ELECTRICAL WIRING - REAR CHASSIS

SYM-BOL	PART NUMBER	PART NAME	UNIT Q,TY	SERIAL		REMARKS															
				(A)	(B)	N	P	D	(A)	(B)	(C)	(D)	REMARK								
123D	33193-43640	CABLE ASSY	1	5109	-																
124A	33190-37350	CABLE	1	5001	-	5040															
124B	33190-38880	CABLE	1	5041	-																
127A	33191-20770	CABLE ASSY	1	5001	-																
128A	33190-39150	CABLE	1	5061	-																
201A	36406-20030	DIODE ASSY	1	5001	-																
211A	36405-70020	DIODE	1	5001	-																
212A	33300-70050	CONNECTOR	1	5001	-																
213A	35930-70010	TERMINAL	2	5001	-																
221A	32215-20040	CAP,TERMINAL	2	5001	-																
222A	32215-20050	CAP,TERMINAL	2	5001	-																
223A	32215-70050	CAP,TERMINAL	1	5001	-																
224A	32215-70150	CAP,TERMINAL	2	5001	-																
225A	32210-70450	CAP	2	5001	-																
226A	32215-70060	CAP,TERMINAL	1	5001	-																
227A	32215-70040	CAP,TERMINAL	2	5001	-																
228A	32215-70070	CAP,TERMINAL	4	5001	-																
229A	32210-70360	CAP	4	5001	-																
231A	41618-41790	PLATE	1	5001	-																

---

MEMO

---

# ELECTRICAL WIRING - FLOOR BOARD

<S/N 5001 - 5240>

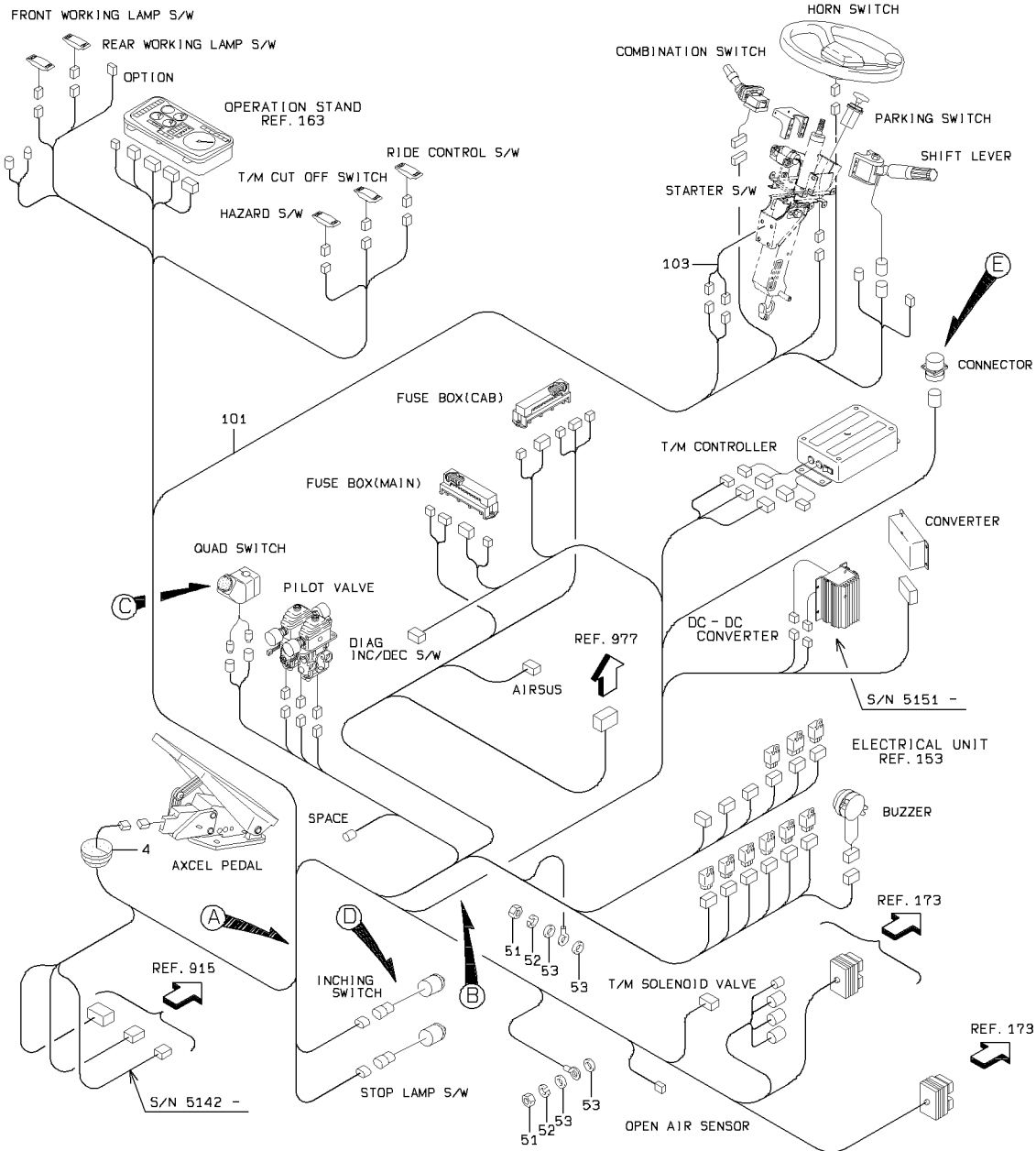

DETAIL OF STUD MOUNT

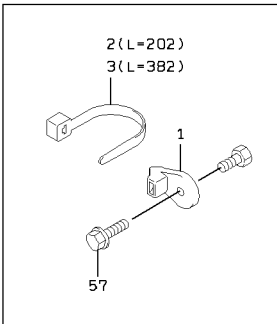

DETAIL OF CLAMP

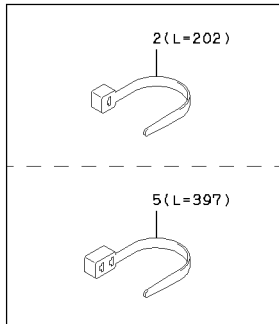

DETAIL OF PIPE HOLDER

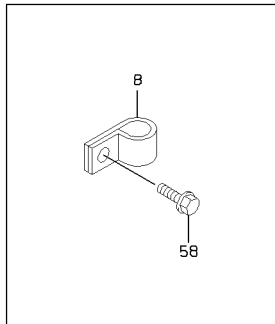

DETAIL OF GROUNDING

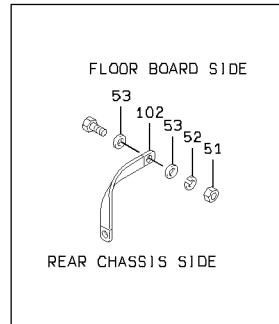

# ELECTRICAL WIRING - FLOOR BOARD

<S/N 5241 - >

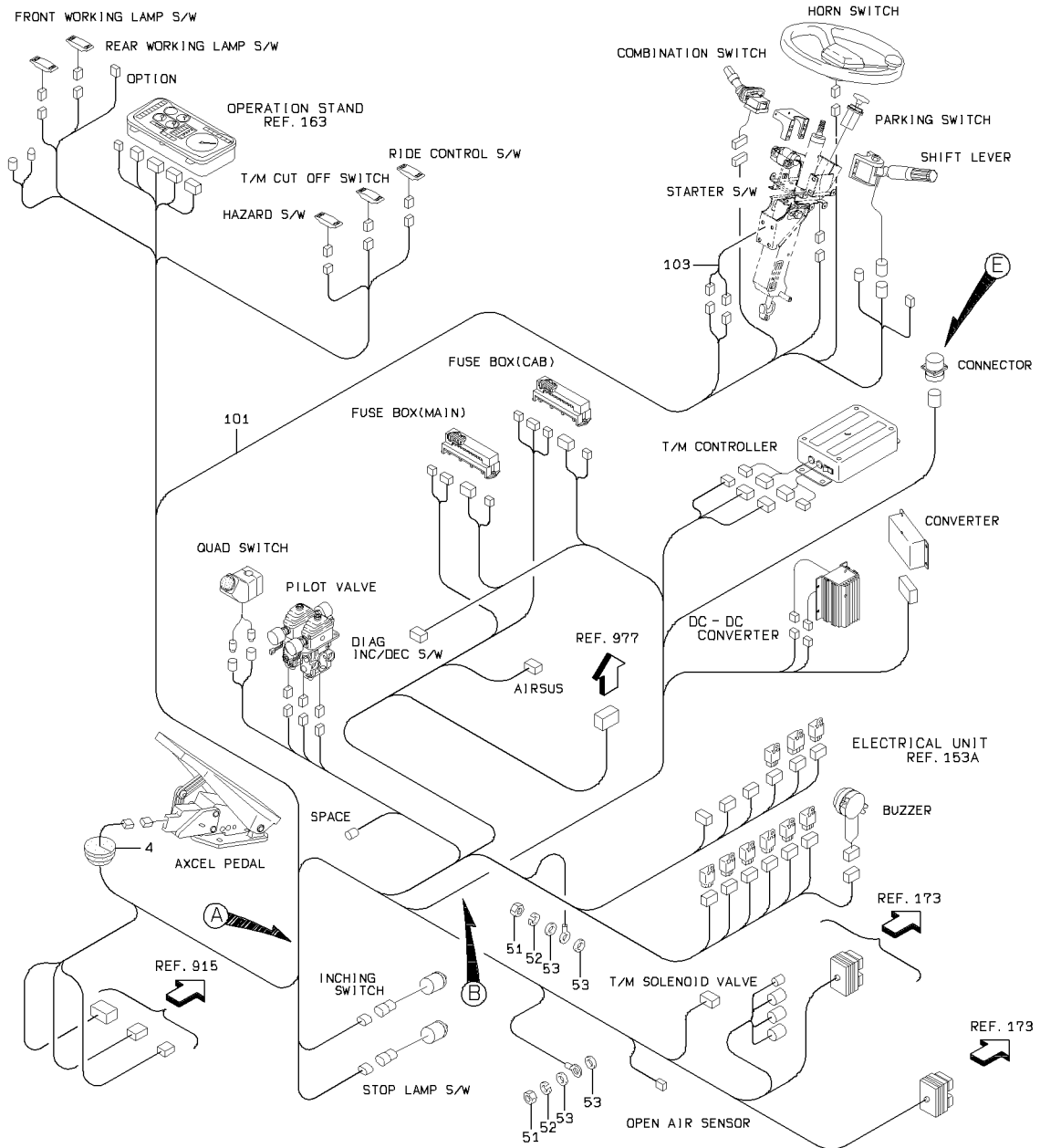

DETAIL OF STUD MOUNT

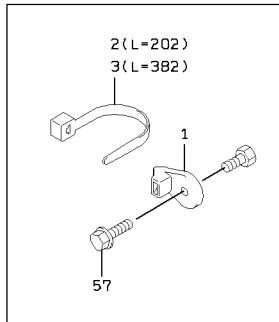

DETAIL OF CLAMP

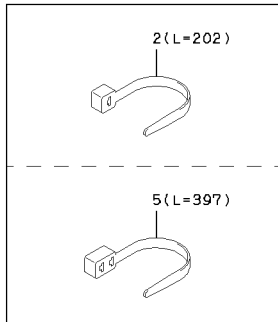

DETAIL OF PIPE HOLDER

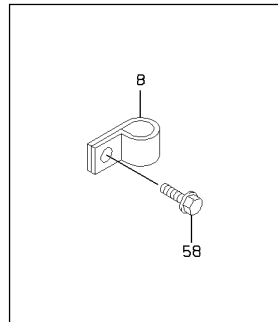

DETAIL OF GROUNDING

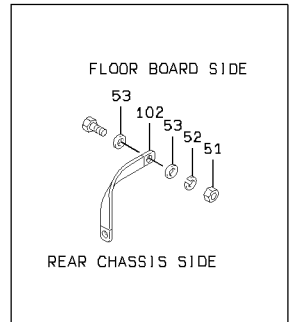

2-A

# ELECTRICAL WIRING - FLOOR BOARD

<S/N 5001 - 5240>

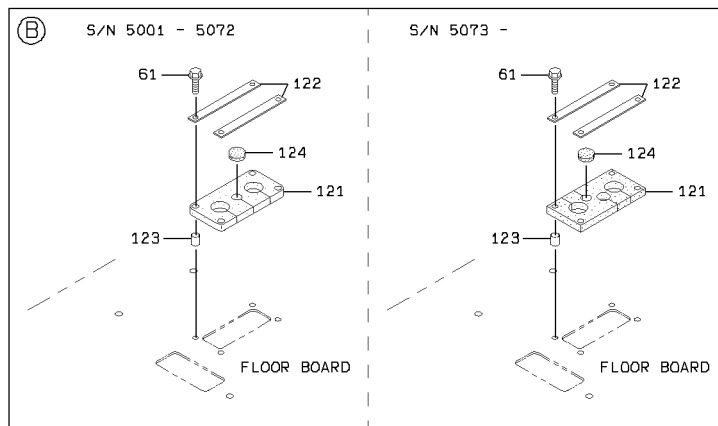
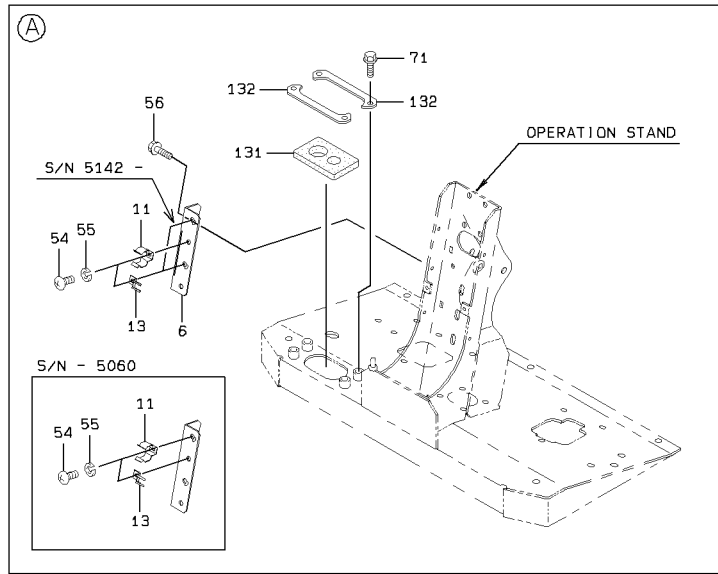

DETAIL OF DIODE

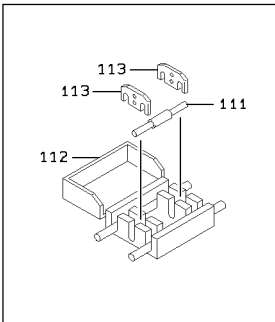

S/N 5047 - 5069

SHIFT SWITCH

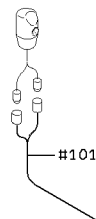

S/N 5001 - 5060

INCHING SWITCH

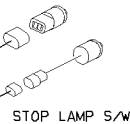

S/N 5076 -

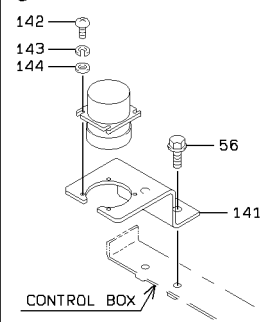

# ELECTRICAL WIRING - FLOOR BOARD

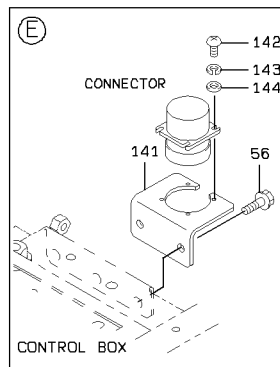
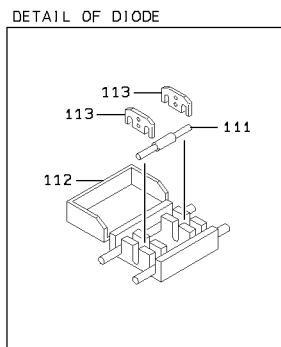
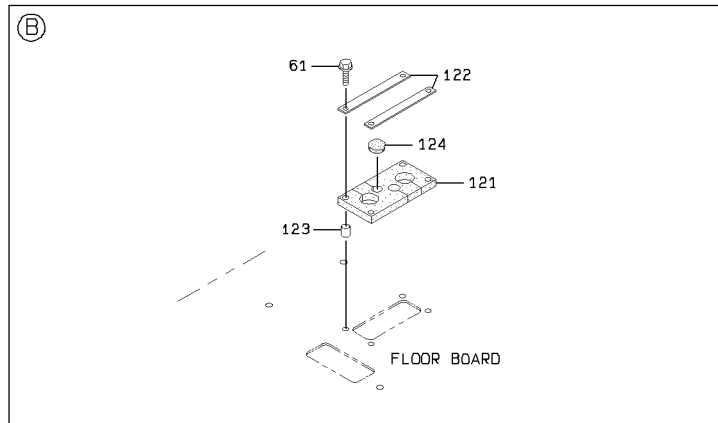
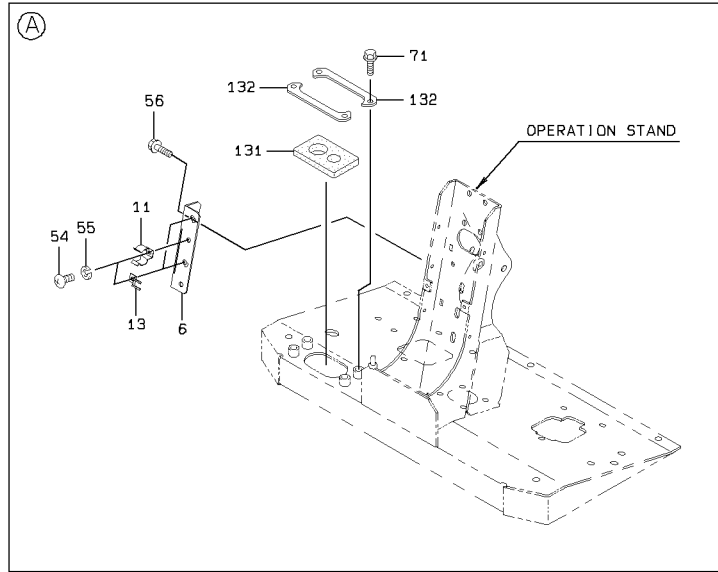

ELECTRICAL WIRING - FLOOR BOARD

SYM-BOL	PART NUMBER	PART NAME	UNIT Q,TY	SERIAL		REMARKS						
				(A)	(B)	N	P	D	(A)	(B)	(C)	(D)
1A	32923-70120	CLAMP,HOSE	A/R	5001	-							FR M8
2A	32923-70090	CLAMP,HOSE	A/R	5001	-							L=202
3A	32923-70100	CLAMP,HOSE	A/R	5001	-							L=382
4A	41533-20040	PLUG,ELASTIC	1	5001	-							
5A	32923-70210	CLAMP,HOSE	A/R	5001	-							L=397
6A	41617-46070	PLATE	1	5001	-							
8A	72001-11800	HOLDER,PIPE	A/R	5001	-							D=18
11A	43571-60060	HOLDER,SPRING	1	5001	-							DT 12 POLE
13A	43550-60100	HOLDER	1	5001	-							
13B	43550-60100	HOLDER	2	5142	-							
51A	62401-81101	NUT	3	5001	-							
52A	62721-10100	WASHER,SPRING	3	5001	-							
53A	46011-21650	WASHER,PLANE	6	5001	-							
54A	62256-51610	SCREW	2	5001	-							
54B	62256-51610	SCREW	3	5142	-							
55A	62721-06100	WASHER,SPRING	2	5001	-							
55B	62721-06100	WASHER,SPRING	3	5142	-							
56A	61802-06016	BOLT,FLANGED	2	5001	-							
56B	61802-06016	BOLT,FLANGED	4	5076	-							
57A	61802-08020	BOLT,FLANGED	1	5001	-							
58A	61802-08012	BOLT,FLANGED	1	5001	-							
61A	61802-08030	BOLT,FLANGED	4	5001	-							
71A	61802-08016	BOLT,FLANGED	4	5001	-							
101A	33193-32720	CABLE ASSY	1	5001	-							FLOOR
101B	33193-37500	CABLE ASSY	1	5061	-							FLOOR
101C	33193-41730	CABLE ASSY	1	5076	-							FLOOR
101D	33193-43650	CABLE ASSY	1	5109	-							FLOOR
101E	33193-45330	CABLE ASSY	1	5118	-							FLOOR
101F	33193-47400	CABLE ASSY	1	5142	-							FLOOR
101G	33193-50740	CABLE ASSY	1	5241	-							FLOOR
102A	33190-24690	CABLE	1	5001	-							GROUNDING(F-R)
103A	33191-47010	CABLE ASSY	1	5001	-							STARTER SWITCH
111A	36405-70020	DIODE	1	5001	-							
112A	33300-70050	CONNECTOR	1	5001	-							
113A	35930-70010	TERMINAL	2	5001	-							
121A	33057-21050	GROMMET	1	5001	-							
121B	33057-21110	GROMMET	1	5073	-							
121C	33057-21470	GROMMET	1	5223	-							
121D	33057-21520	GROMMET	1	5268	-							
122A	41605-53600	PLATE	2	5001	-							
123A	35750-23790	SLEEVE	4	5001	-							
124A	41533-20080	PLUG,ELASTIC	1	5001	-							
131A	33057-20790	GROMMET	1	5001	-							
132A	41613-37210	PLATE	2	5001	-							
141A	41609-51020	PLATE	1	5076	-							
141B	41711-22850	PLATE	1	5241	-							
142A	62256-51312	SCREW	4	5076	-							
143A	62721-03100	WASHER,SPRING	4	5076	-							
144A	62701-40031	WASHER,PLANE	4	5076	-							

---

MEMO

---

POWER GROUP

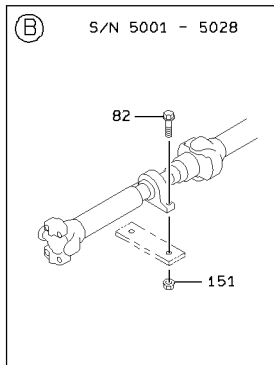
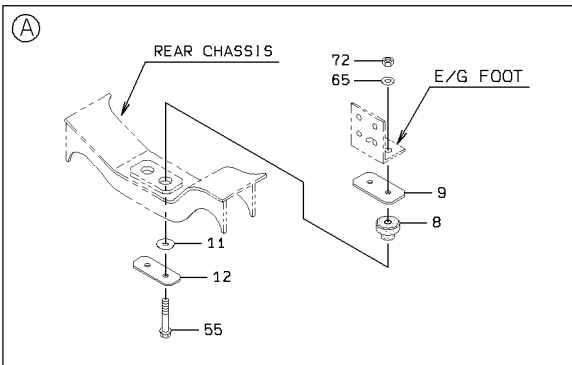
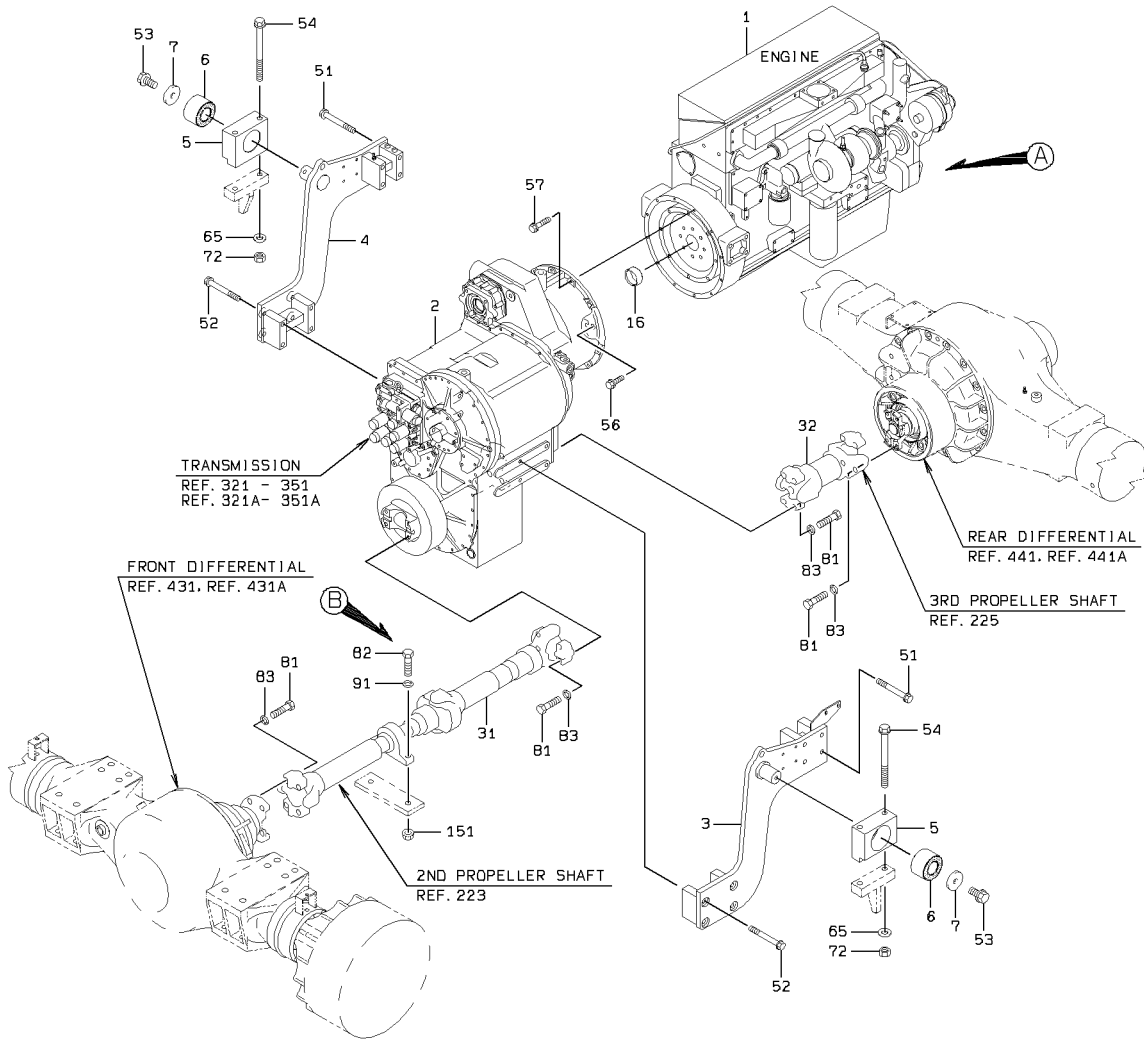

POWER GROUP

SYM-BOL	PART NUMBER	PART NAME	UNIT Q,TY	SERIAL		REMARKS							
				(A)	(B)	N	P	D	(A)	(B)	(C)	(D)	REMARK
1A	31000-62920-7	ENGINE ASSY	1	5001	- 5060								
1B	31000-63460-7	ENGINE ASSY	1	5061	-								
2A	37421-20450	TRANSMISSION ASSY	1	5001	- 5060	B							REF321-351
2B	37421-20890	TRANSMISSION ASSY	1	5061	- 5300	B							REF321A-351A
2C	37421-21260	TRANSMISSION ASSY	1	5301	-	C							REF321A-351A
3A	40902-24620	BRACKET	1	5001	-								FR LH
4A	40902-24630	BRACKET	1	5001	-								FR RH
5A	41410-24820	BLOCK	2	5001	-								
6A	40850-20140	BUSHING,ELASTIC	2	5001	-								
7A	46011-20690	WASHER,PLANE	2	5001	-								
8A	40850-20030	BUSHING,ELASTIC	2	5001	-								
9A	41611-22430	PLATE	1	5001	-								
11A	46011-20020	WASHER,PLANE	2	5001	-								
12A	41611-44400	PLATE	1	5001	-								
16A	45200-23690	RING	1	5001	-								
31A	42752-60810	PROPELLER SHAFT AS	1	5001	-								REF 223
32A	42753-60460	PROPELLER SHAFT AS	1	5001	-								REF 225
51A	61802-16140	BOLT,FLANGED	8	5001	-								
52A	61802-16130	BOLT,FLANGED	8	5001	-								
53A	61802-16030	BOLT,FLANGED	2	5001	-								
54A	61802-20215	BOLT,FLANGED	4	5001	-								
55A	61802-20120	BOLT,FLANGED	2	5001	-								
56A	43900-23850-7	BOLT(UNIFY)	8	5001	-								
57A	61802-10040	BOLT,FLANGED	12	5001	-								
65A	62710-18201	WASHER,PLANE	6	5001	-								
72A	62401-81201	NUT	6	5001	-								
81A	61014-12060	BOLT	16	5001	-								
82A	61802-20070	BOLT,FLANGED	2	5001	- 5028								
82B	61033-20075	BOLT	2	5029	-	B			WA1				
83A	46011-22320	WASHER,PLANE	16	5001	-								
91A	62710-18201	WASHER,PLANE	2	5029	-				A1				
151A	62480-21201	NUT,FLANGED	2	5001	-								

# DRAIN LINE

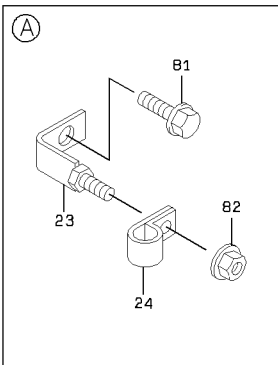
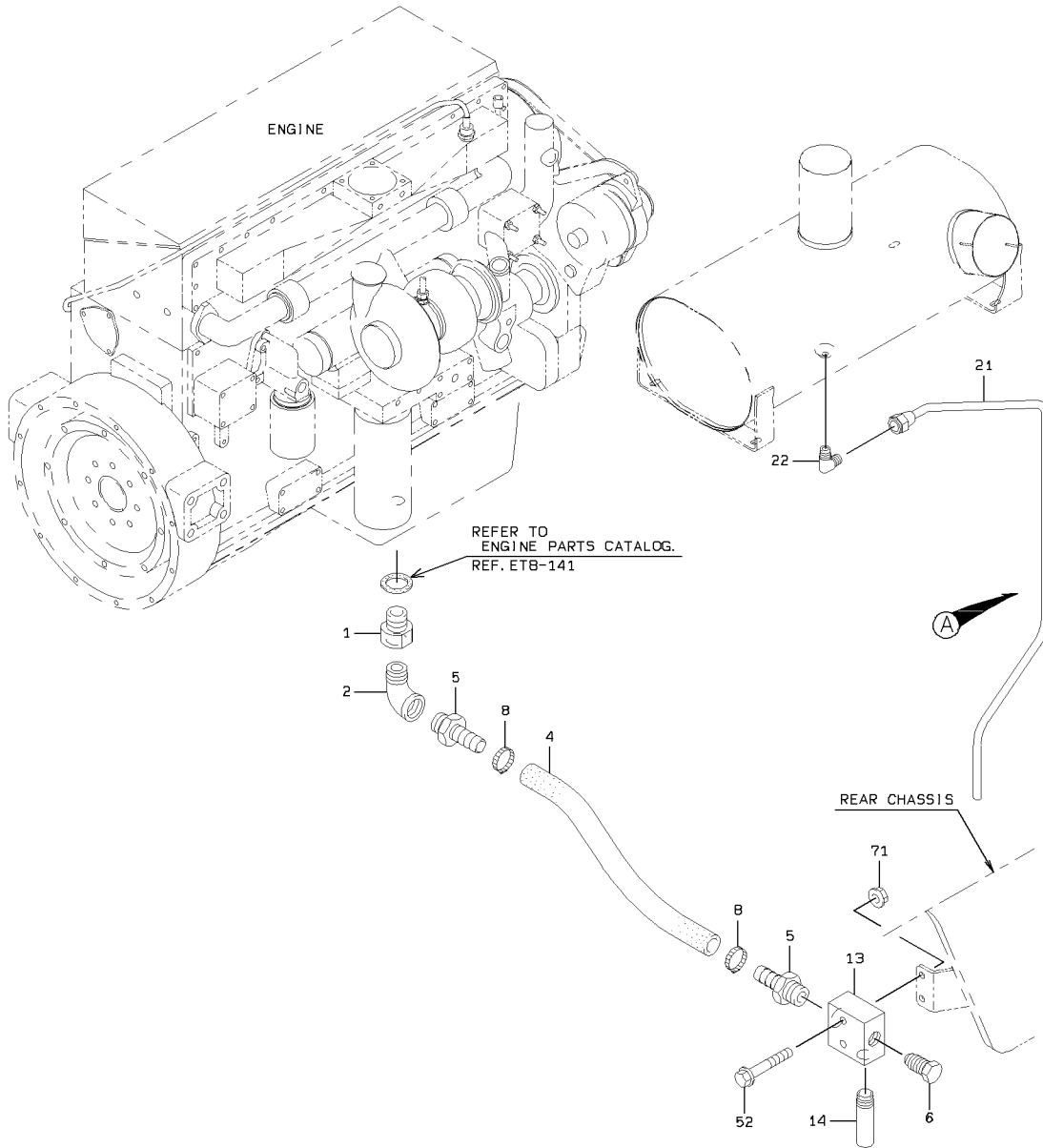

### DRAIN LINE

SYM-BOL	PART NUMBER	PART NAME	UNIT Q, TY	SERIAL		REMARKS						
				(A)	(B)	N	P	D	(A)	(B)	(C)	(D)
1A	38906-20080	FITTING,BUSHING	1	5001	-							
2A	69205-06000	FITTING,ELBOW	1	5001	-							
4A	67040-19000	HOSE,HEAT RESISTIN	1 M	5001	-							L=330
5A	88511-01121	NIPPLE,HOSE	2	5001	-							
6A	41530-20530	PLUG	1	5001	-							
8A	69002-03800	BAND,HOSE	2	5001	-							
13A	41410-32030	BLOCK	1	5001	-							
14A	37715-22640	NIPPLE,HOSE	1	5001	-							
21A	38706-23540	PIPE ASSY,FLARED	1	5214	-							
22A	69100-21000	FLARED FITTING,ELB	1	5214	-							
23A	41750-44670	PLATE	1	5214	-							
24A	72001-11000	HOLDER,PIPE	1	5214	-							D=10
52A	61802-08050	BOLT,FLANGED	2	5001	-							
71A	62480-21081	NUT,FLANGED	2	5001	-							
81A	61802-10012	BOLT,FLANGED	1	5214	-							
82A	62480-21081	NUT,FLANGED	1	5214	-							

# 2ND PROPELLER SHAFT

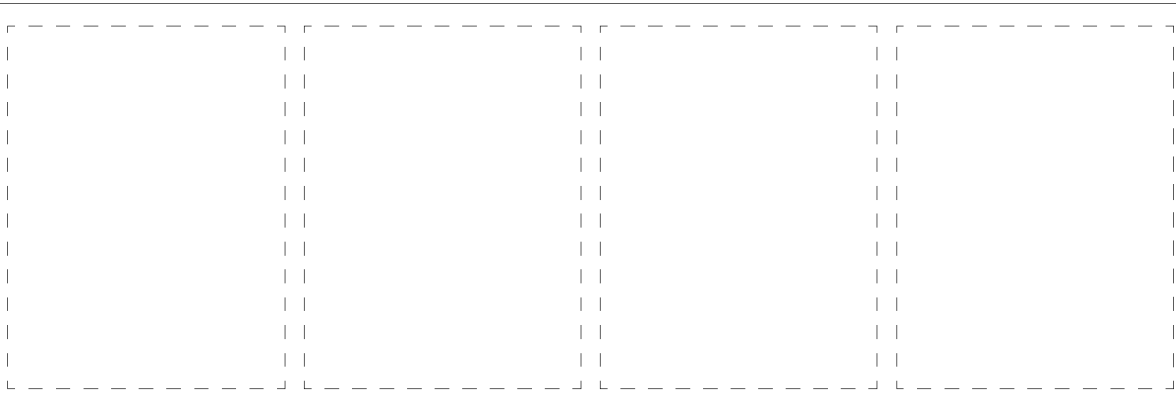
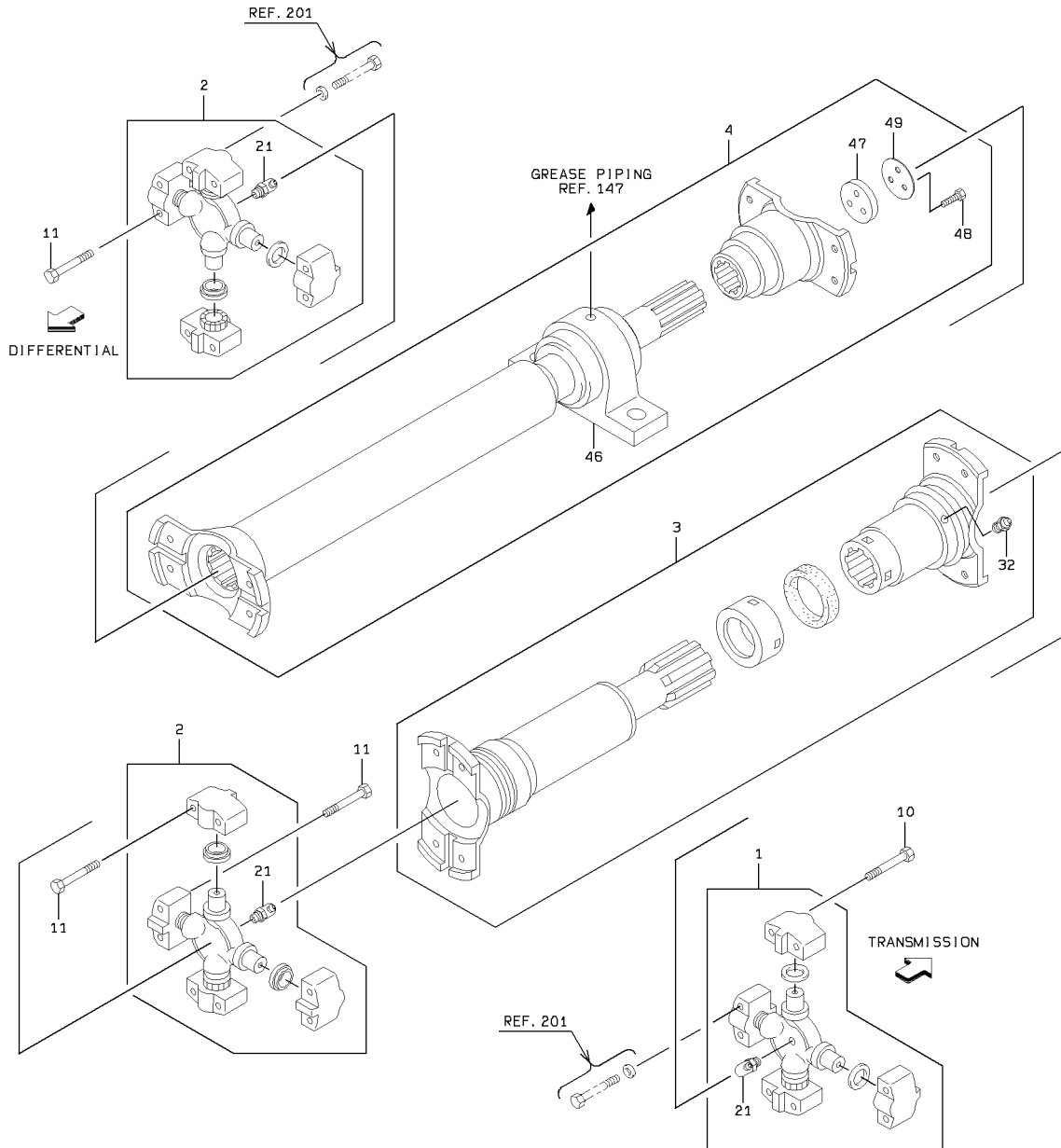

### 2ND PROPELLER SHAFT

SYM-BOL	PART NUMBER	PART NAME	UNIT Q,TY	SERIAL (A) - (B)	REMARKS						
					N	P	D	(A)	(B)	(C)	(D)
000A	42752-60810	PROPELLER SHAFT AS	1	5001 -							
1A	35513-70310	SPIDER ASSY,JOURNA	1	5001 -				Y01			
2A	42060-70450	BEARING ASSY,SPIDE	2	5001 -				Y01			
3A	44612-70570	YOKE ASSY,SLEEVE	1	5001 -					Y02		
4A	42750-70640	PROPELLER SHAFT AS	1	5001 -						Y03	
10A	43900-70420	BOLT	4	5001 -							
11A	43900-70690	BOLT	12	5001 -							
21A	37713-60020	NIPPLE,GREASE	1	5001 -				01			
32A	75011-25400	NIPPLE,GREASE	1	5001 -					02		
46A	41441-70360	BLOCK,PILLOW	1	5001 -						03	
47A	41657-70110	PLATE,END	1	5001 -						03	
48A	43900-70640	BOLT	3	5001 -						03	
49A	41694-70160	PLATE,LOCK	1	5001 -						03	

# 3RD PROPELLER SHAFT

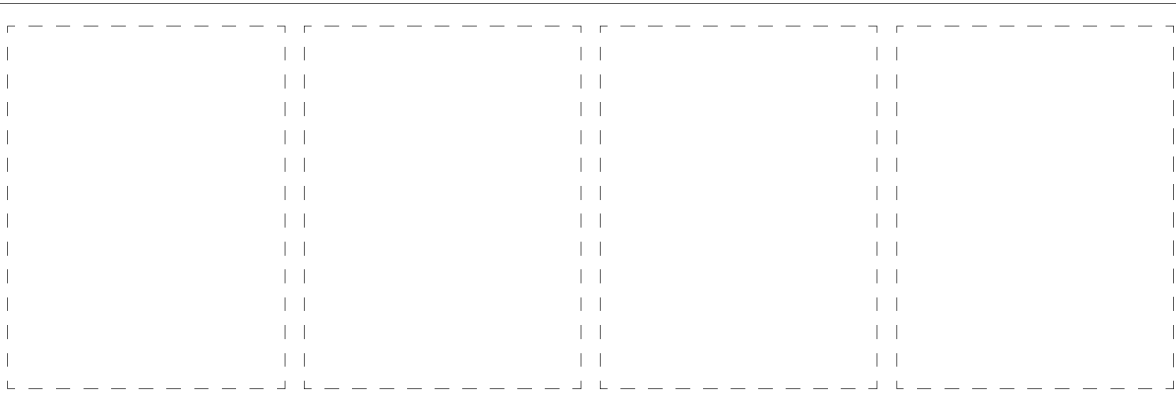
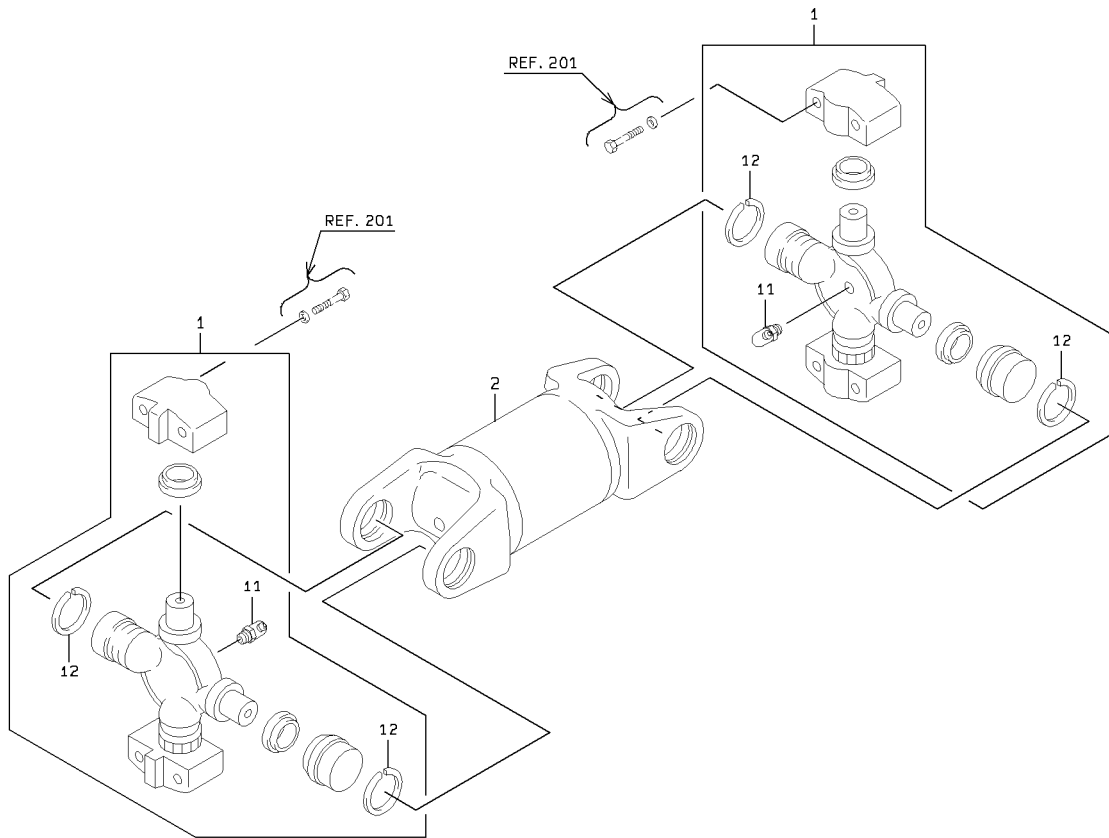

1-A

### 3RD PROPELLER SHAFT

SYM-BOL	PART NUMBER	PART NAME	UNIT Q, TY	SERIAL (A) - (B)	REMARKS					
					N	P	D	(A)	(B)	(C)
000A	42753-60460	PROPELLER SHAFT AS	1	5001 -						
1A	35513-70280	SPIDER ASSY, JOURNA	2	5001 -				Y01		
2A	34541-70310	SHAFT, PROPELLER	1	5001 -						
11A	37713-60020	NIPPLE, GREASE	1	5001 -				01		
12A	45311-70240	RING, SNAP	2	5001 -				01		

# RADIATOR MOUNT

<S/N 5001 - 5240>

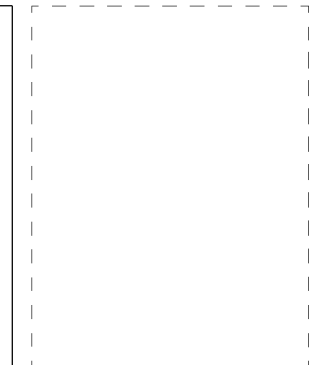
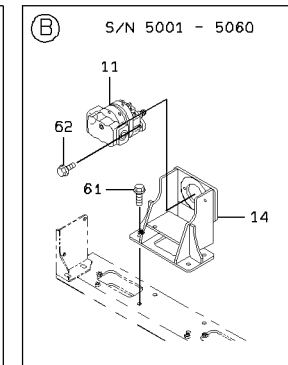
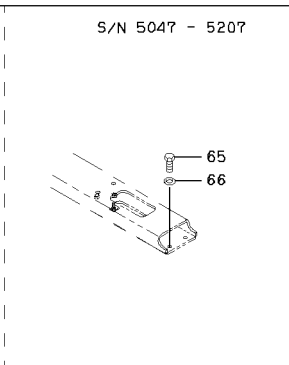
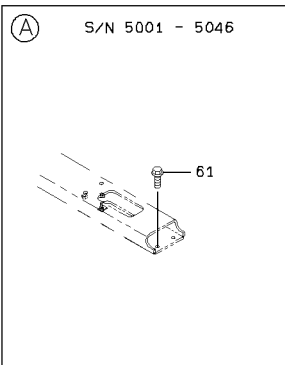
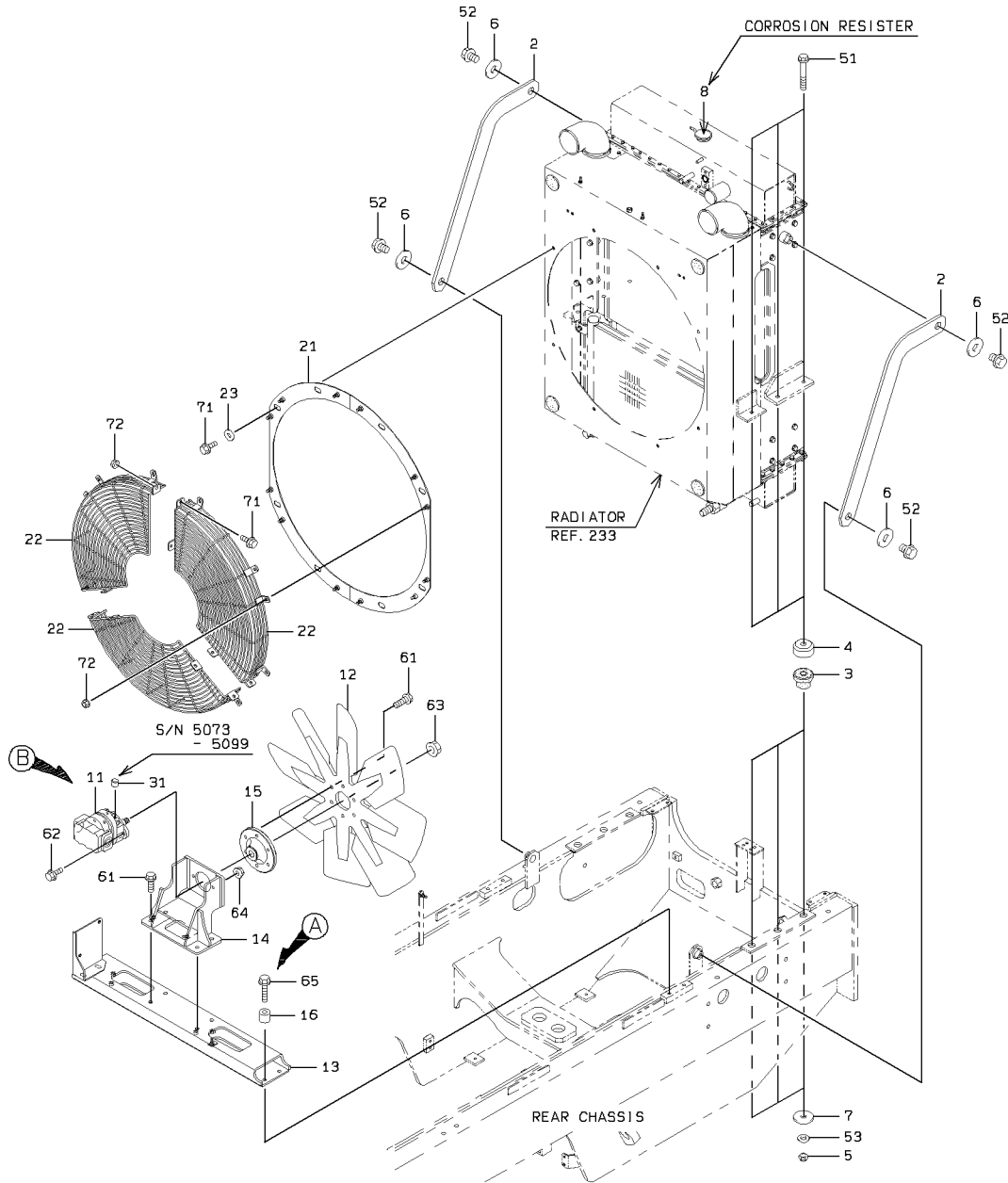

# RADIATOR MOUNT

<S/N 5241 - >

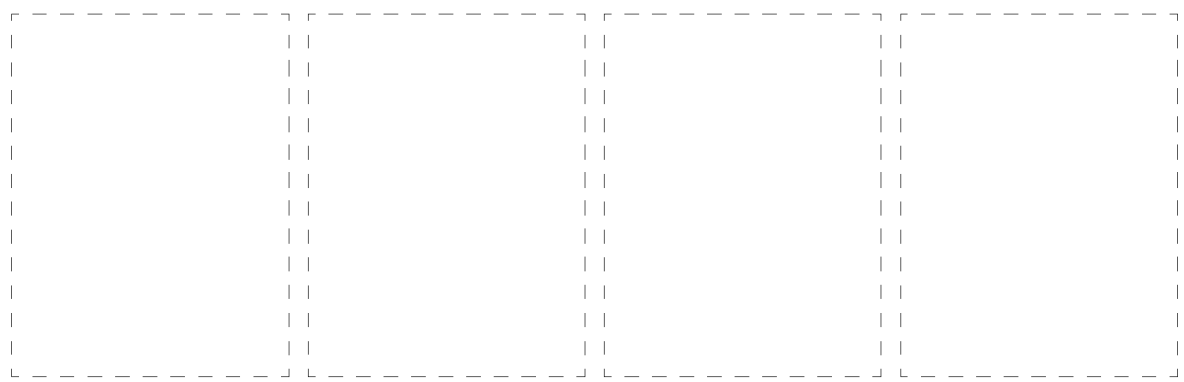
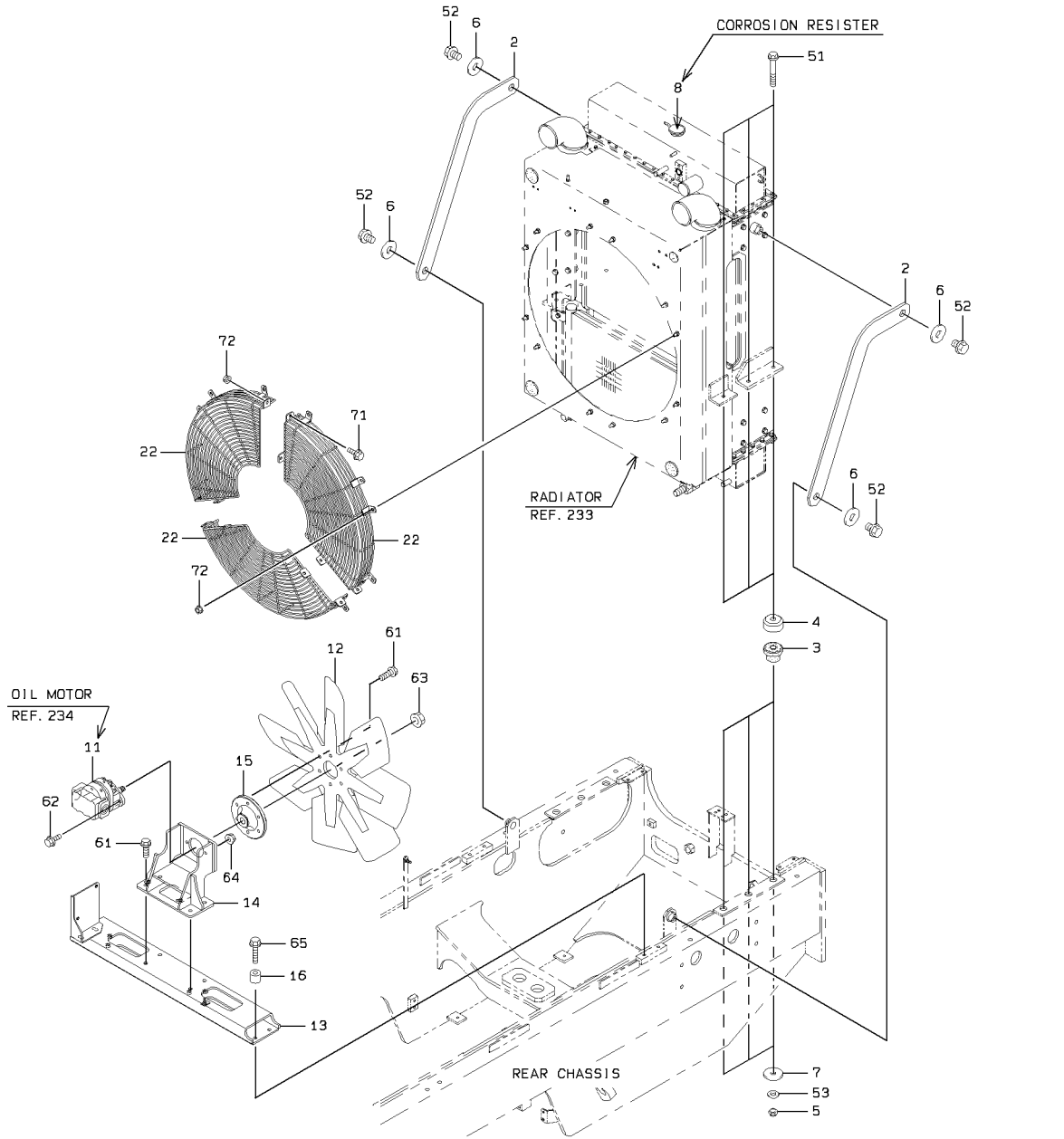

2-A

RADIATOR MOUNT

SYM-BOL	PART NUMBER	PART NAME	UNIT Q,TY	SERIAL		REMARKS									
				(A)	(B)	N	P	D	(A)	(B)	(C)	(D)	REMARK		
2A	41617-54710	PLATE	2	5001	-	5150									
2B	41750-30710	PLATE	2	5151	-		B								
3A	40850-20110	BUSHING,ELASTIC	6	5001	-										
4A	45200-22580	RING	6	5001	-										
5A	88031-06121	NUT,SELF-LOCKING	6	5001	-										
6A	46011-20150	WASHER,PLANE	4	5001	-										
7A	46011-20720	WASHER,PLANE	6	5001	-	5099									
7B	41615-22330	PLATE	6	5100	-		C								
8A	50401-02140-7	RESISTER,CORROSION	3	5001	-										YEDCA60L
11A	48976-60600-7	MOTOR,OIL	1	5001	-	5060									
11B	48976-60710-7	MOTOR,OIL	1	5061	-	5099	B								
11C	48976-60930-7	MOTOR,OIL	1	5100	-	5276	C								
11D	48976-61150-7	MOTOR,OIL	1	5277	-		C								REF.234A
12A	40200-60020-7	FAN	1	5001	-										
13A	40902-23190	BRACKET	1	5001	-	5240									
13B	40902-41840	BRACKET	1	5241	-		B								
14A	40902-22650	BRACKET	1	5001	-	5060									
14B	40902-32130	BRACKET	1	5061	-		B								
15A	40510-24140	FLANGE	1	5001	-										
16A	35700-22000	SPACER	4	5208	-										
21A	41615-30000	PLATE	1	5001	-	5240	D								
22A	31823-22140-7	GUARD,FAN	3	5001	-										
23A	46011-20190	WASHER,PLANE	8	5001	-	5007									
23B	46011-20320	WASHER,PLANE	8	5008	-	5240	C D								
31A	40035-20030	PIN,TAPER	1	5073	-	5099	D								
51A	61802-12080	BOLT,FLANGED	6	5001	-										
52A	61802-16020	BOLT,FLANGED	4	5001	-										
53A	62710-18121	WASHER,PLANE	6	5001	-										
61A	61802-12035	BOLT,FLANGED	14	5001	-	5046									
61B	61802-12035	BOLT,FLANGED	10	5047	-										
62A	61802-10025	BOLT,FLANGED	2	5001	-	5060									
62B	61802-10035	BOLT,FLANGED	2	5061	-		B								
63A	62480-21201	NUT,FLANGED	1	5001	-										
64A	62480-21101	NUT,FLANGED	2	5061	-										
65A	61033-12030	BOLT	4	5047	-	5207									
65B	61802-12055	BOLT,FLANGED	4	5208	-		B								
66A	62710-18121	WASHER,PLANE	4	5047	-	5207	D								
71A	61802-10025	BOLT,FLANGED	14	5001	-	5240									
71B	61802-10025	BOLT,FLANGED	6	5241	-										
72A	62480-21101	NUT,FLANGED	18	5001	-										

---

MEMO

---

# RADIATOR GROUP

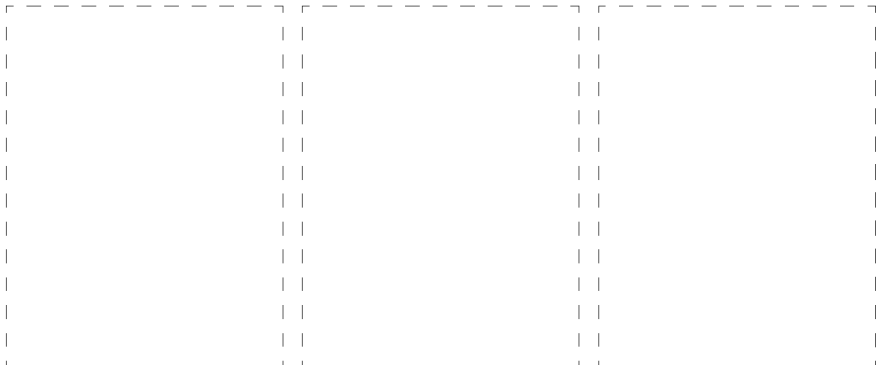
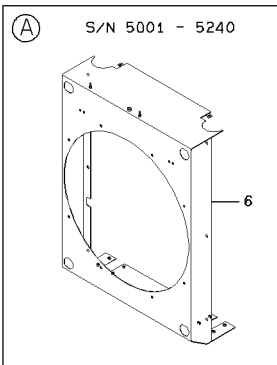
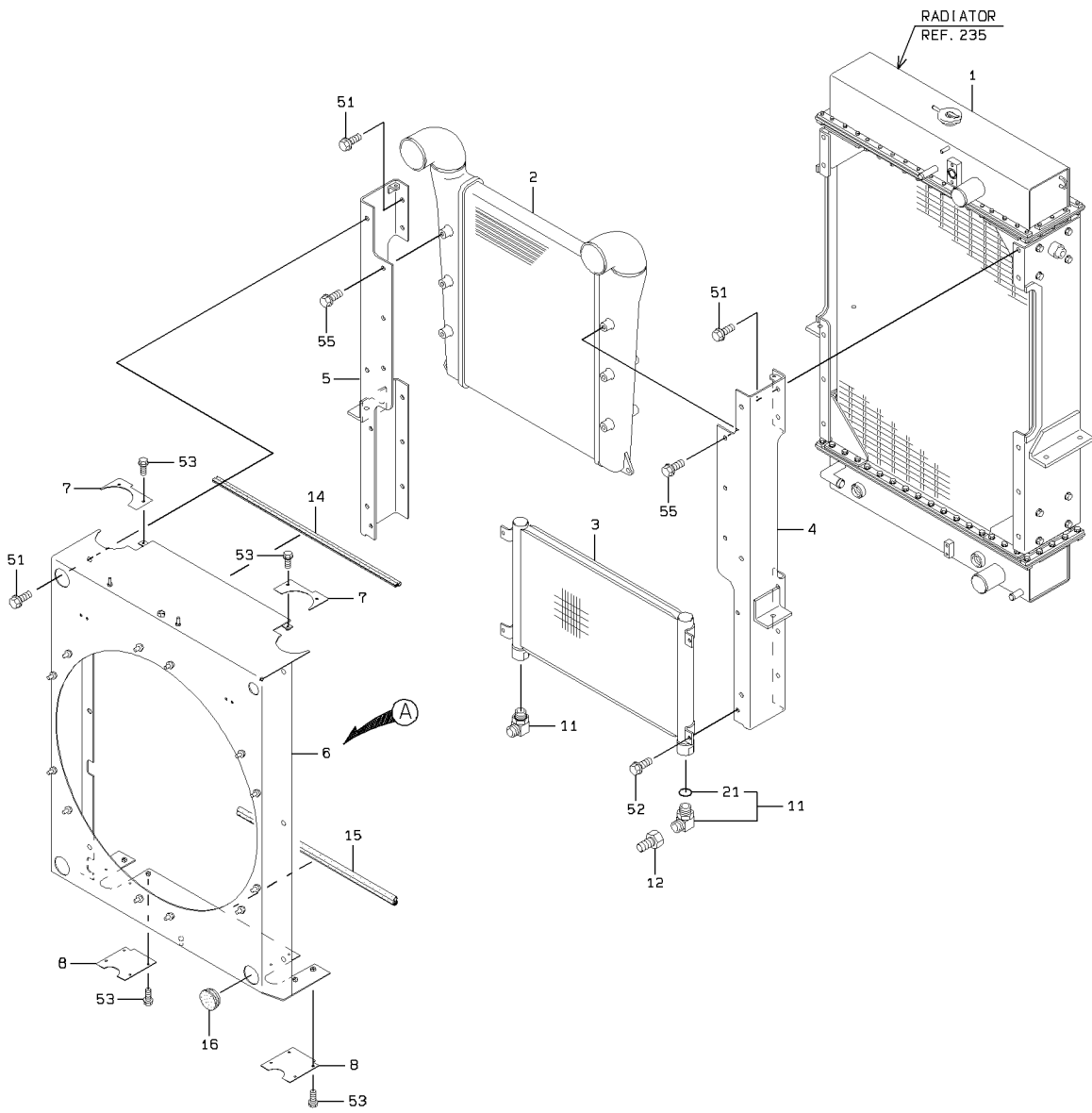

RADIATOR GROUP

SYM-BOL	PART NUMBER	PART NAME	UNIT Q,TY	SERIAL		REMARKS						
				(A)	(B)	N	P	D	(A)	(B)	(C)	(D)
1A	44721-62940	RADIATOR ASSY	1	5001	-							REF 235
2A	32815-60150	COOLER,AIR	1	5001	-							
3A	32816-60170	COOLER,OIL	1	5001	-							
4A	36436-20640	DUCT,RADIATOR	1	5001	-							FR LH
5A	36436-20650	DUCT,RADIATOR	1	5001	-							FR RH
6A	36436-20740	DUCT,RADIATOR	1	5001	-	5240						
6B	36436-21040	DUCT,RADIATOR	1	5241	-	5267	B					
6C	36436-21130	DUCT,RADIATOR	1	5268	-		C					
7A	41607-42840	PLATE	2	5001	-							
8A	41607-42850	PLATE	2	5001	-							
11A	88241-07116	ADAPTER,ELBOW	2	5001	-				Y01			
12A	88511-03160	NIPPLE,HOSE	1	5001	-							
14A	34041-23760	STRIP, SEAL	1	5001	-							
15A	34041-23770	STRIP, SEAL	1	5001	-							
16A	41533-20140	PLUG,ELASTIC	4	5001	-	5171						
16B	41533-20160	PLUG,ELASTIC	4	5172	-		B					
21A	65210-12029	RING,O	1	5001	-				01			
51A	61802-12025	BOLT,FLANGED	16	5001	-							
52A	61802-10020	BOLT,FLANGED	4	5001	-							
53A	61802-06016	BOLT,FLANGED	12	5001	-							
55A	61802-12016	BOLT,FLANGED	6	5001	-							

# OIL MOTOR

<S/N 5277 - >

(NOTE):KIT(SYMBOL 50) CONSISTS OF THE PARTS WITH a.

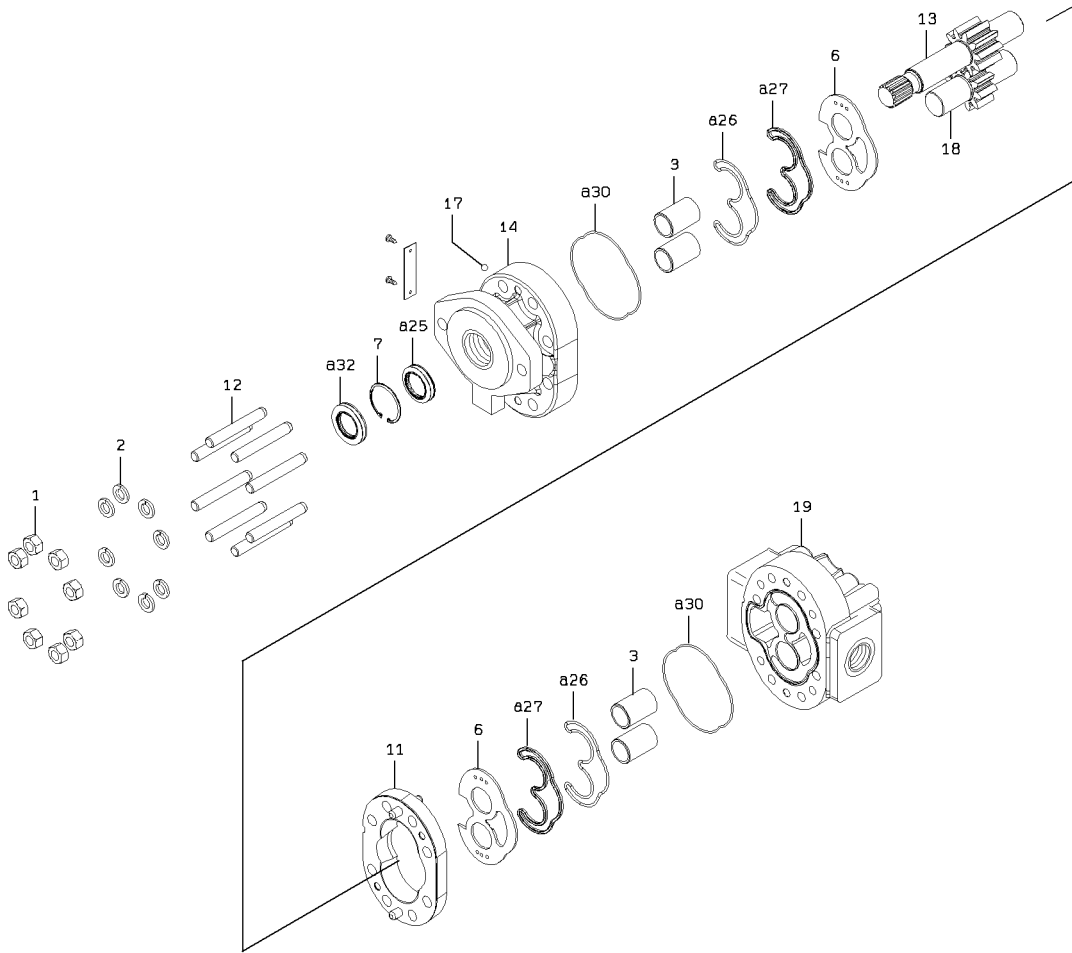

### OIL MOTOR

SYM-BOL	PART NUMBER	PART NAME	UNIT Q,TY	SERIAL (A) - (B)	REMARKS					
					N	P	D	(A)	(B)	(C)
000A	48976-61150-7	MOTOR,OIL	1	5277 -						
1A	37600-71820-7	NUT	8	5277 -						
2A	46013-70540-7	WASHER,SPRING	8	5277 -						
3A	40840-73130-7	BUSHING	4	5277 -						
6A	41656-70270-7	PLATE,WEAR	2	5277 -						
7A	45323-70270-7	RING,RETAINER	1	5277 -						
11A	31200-73470-7	COVER	1	5277 -						
12A	43955-70510-7	BOLT,STUD	8	5277 -						
13A	34528-70250-7	SHAFT,DRIVE	1	5277 -						
14A	31200-73380-7	COVER	1	5277 -						
17A	43751-70480-7	BALL	1	5277 -						
18A	32429-70270-7	GEAR,DRIVEN	1	5277 -						
19A	31200-73390-7	COVER	1	5277 -						
25A	34000-70880-7	SEAL	1	5277 -				K1		
26A	44953-70360-7	RETAINER,SEAL	2	5277 -				K1		
27A	44953-70350-7	RETAINER,SEAL	2	5277 -				K1		
30A	47131-75880-7	RING,O	2	5277 -				K1		
32A	34000-71030-7	SEAL	1	5277 -				K1		
50A	49327-74200-7	SEAL KIT	1	5277 -				QK1		

# RADIATOR

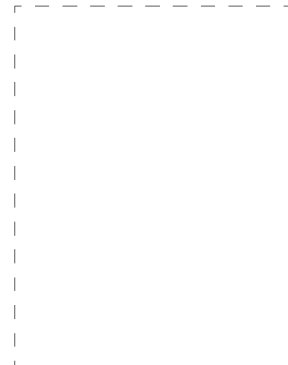
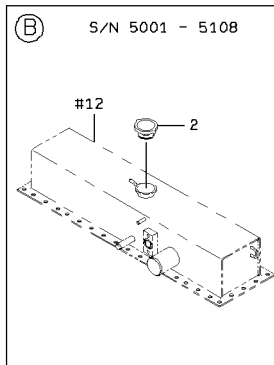
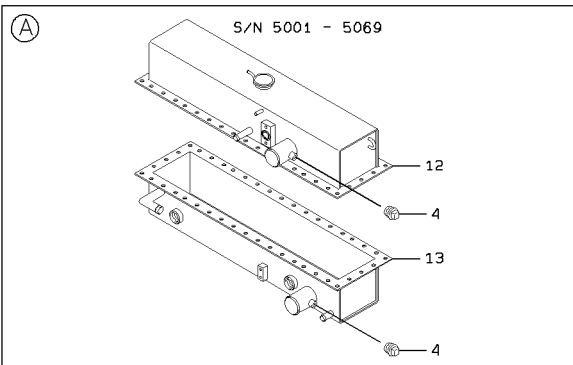
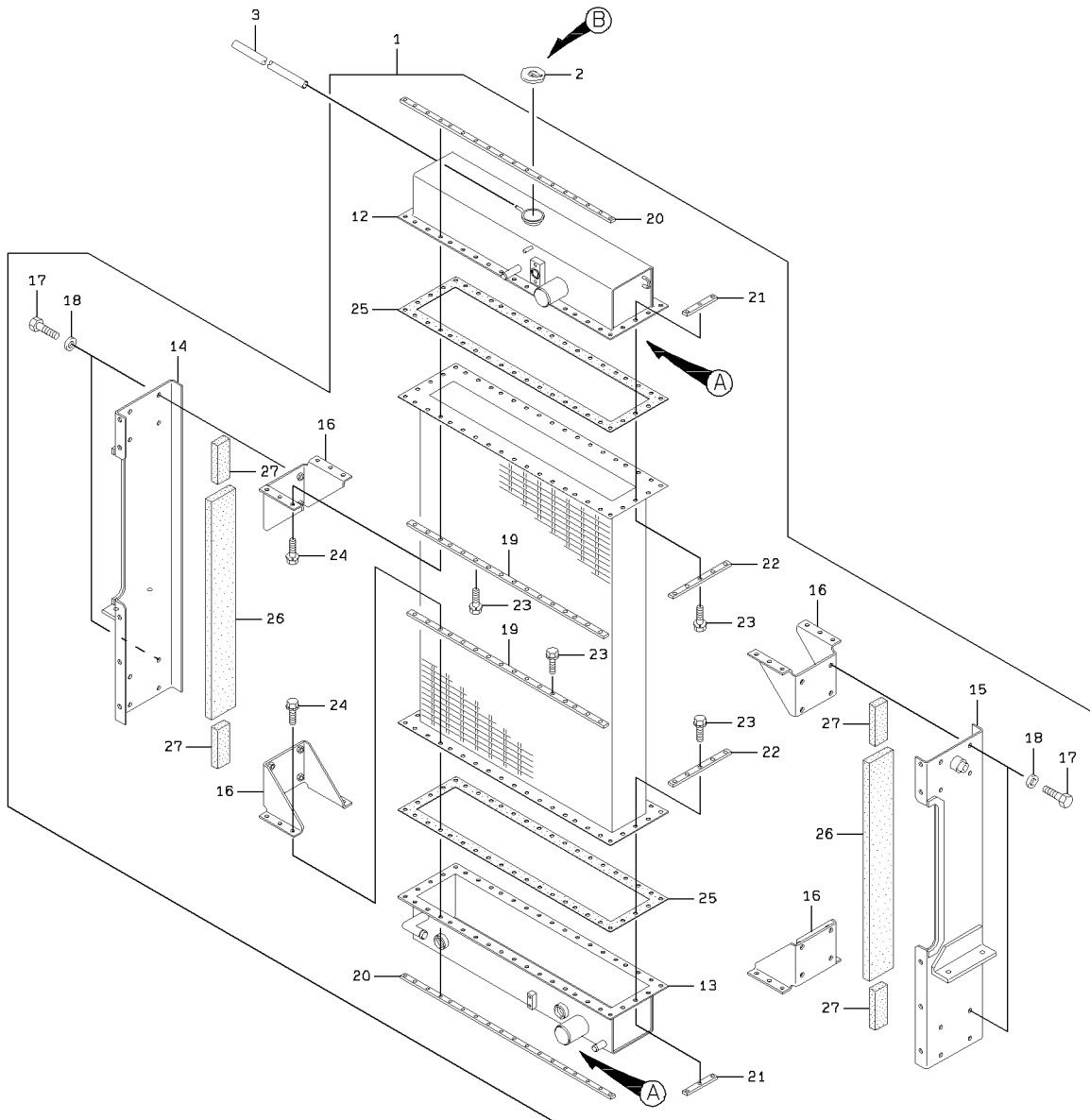

### RADIATOR

SYM-BOL	PART NUMBER	PART NAME	UNIT Q,TY	SERIAL		REMARKS						
				(A)	(B)	N	P	D	(A)	(B)	(C)	(D)
000A	44721-62940	RADIATOR ASSY	1	5001	-							
1A	44721-71290	RADIATOR ASSY	1	5001	-				Y01			
2A	32210-71610	CAP	1	5001	-	5108						
2B	32211-70230	CAP ASSY	1	5109	-				C			
3A	36733-70080	TUBE,VINYL	1	5001	-							L=2000
4A	41530-74570	PLUG	2	5001	-	5069			D			
12A	36200-70960	TANK	1	5001	-				01			
13A	36200-70970	TANK	1	5001	-				01			
14A	33610-70340	SUPPORT ASSY	1	5001	-				01			FR RH
15A	33610-70350	SUPPORT ASSY	1	5001	-				01			FR LH
16A	45090-70020	RIB	4	5001	-				01			
17A	43900-73490	BOLT	16	5001	-				01			
18A	46000-70860	WASHER	16	5001	-				01			
19A	41611-70550	PLATE	4	5001	-				01			
20A	41611-70560	PLATE	4	5001	-				01			
21A	41611-70440	PLATE	4	5001	-				01			
22A	41600-70440	PLATE	4	5001	-				01			
23A	43925-70170	BOLT SET	60	5001	-				01			
24A	43925-70210	BOLT SET	24	5001	-				01			
25A	31990-71870	GASKET	2	5001	-				01			
26A	39600-72000	PACKING	2	5001	-				01			
27A	39600-72490	PACKING	4	5001	-				01			

# WATER LINE

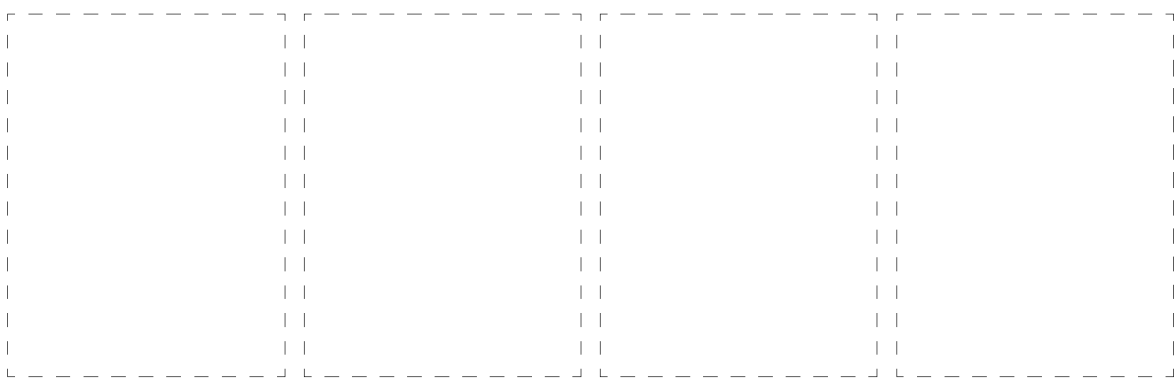
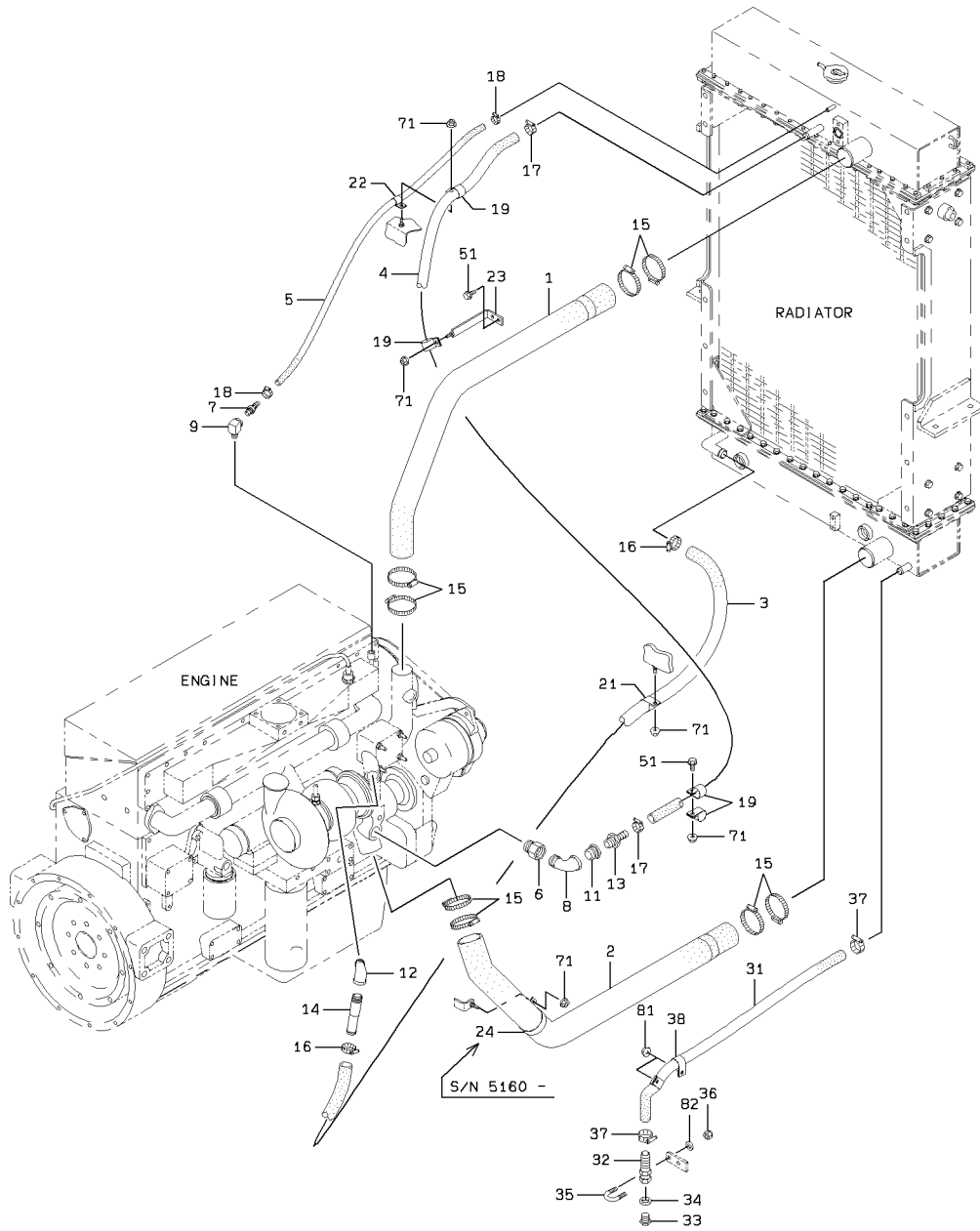

WATER LINE

SYM-BOL	PART NUMBER	PART NAME	UNIT Q,TY	SERIAL		REMARKS						
				(A)	(B)	N	P	D	(A)	(B)	(C)	(D)
1A	43110-24230	HOSE,WATER	1	5001	-							
2A	43110-24220	HOSE,WATER	1	5001	-							
3A	67040-25000	HOSE,HEAT RESISTIN	3 M	5001	-							L=2100
4A	67040-19000	HOSE,HEAT RESISTIN	2 M	5001	-							L=1600
5A	67040-09000	HOSE,HEAT RESISTIN	2 M	5001	-							L=1100
6A	38906-20850	FITTING,BUSHING	1	5001	-							
7A	37715-20240	NIPPLE,HOSE	1	5001	-							
8A	69205-10000	FITTING,ELBOW	1	5001	-							
9A	30241-20060	ADAPTER,ELBOW	1	5001	-							
11A	69210-10060	FITTING,BUSHING	1	5001	-							
12A	69205-06000	FITTING,ELBOW	1	5001	-							
13A	88511-01121	NIPPLE,HOSE	1	5001	-							
14A	37715-20370	NIPPLE,HOSE	1	5001	-							
15A	69002-08200	BAND,HOSE	8	5001	-							
16A	69002-04400	BAND,HOSE	2	5001	-							
17A	69002-03100	BAND,HOSE	2	5001	-							
18A	69002-01500	BAND,HOSE	2	5001	-	5040						
18B	69002-02200	BAND,HOSE	2	5041	-		C					
19A	72010-31000	HOLDER,HOSE	A/R	5001	-							D=31
21A	72010-37000	HOLDER,HOSE	A/R	5001	-							D=37
22A	72001-11800	HOLDER,PIPE	A/R	5001	-							D=18
23A	41619-25770	PLATE	1	5001	-							
24A	72010-73000	HOLDER,HOSE	1	5160	-							D=73
31A	67040-19000	HOSE,HEAT RESISTIN	1 M	5001	-							L=900
32A	37715-20960	NIPPLE,HOSE	1	5001	-							
33A	50201-02070	PLUG	1	5001	-							
34A	50201-00110	GASKET	1	5001	-							
35A	43962-20100	BOLT,U	1	5001	-							
36A	88031-06081	NUT,SELF-LOCKING	2	5001	-							
37A	69002-03100	BAND,HOSE	2	5001	-							
38A	72010-31000	HOLDER,HOSE	A/R	5001	-							D=31
51A	61802-08020	BOLT,FLANGED	A/R	5001	-							
71A	62480-21081	NUT,FLANGED	A/R	5001	-							
81A	62480-21081	NUT,FLANGED	A/R	5001	-							
82A	62701-40081	WASHER,PLANE	2	5001	-							

# AIR COOLER LINE

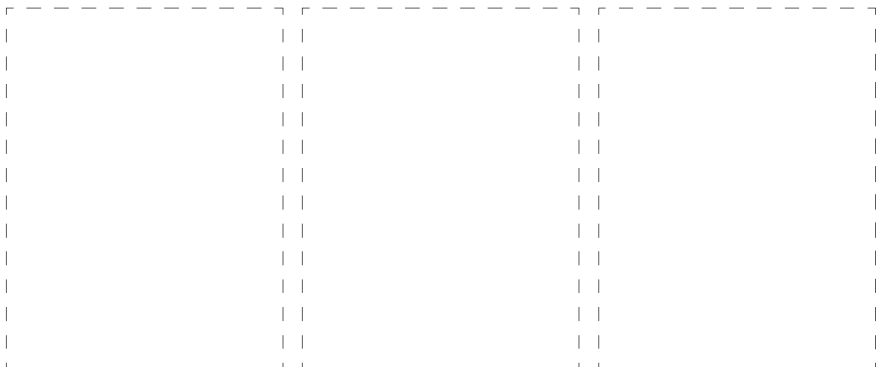
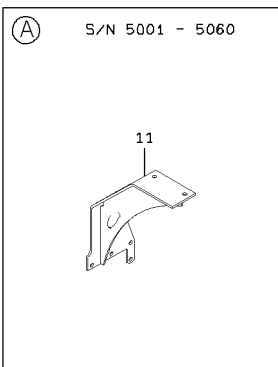
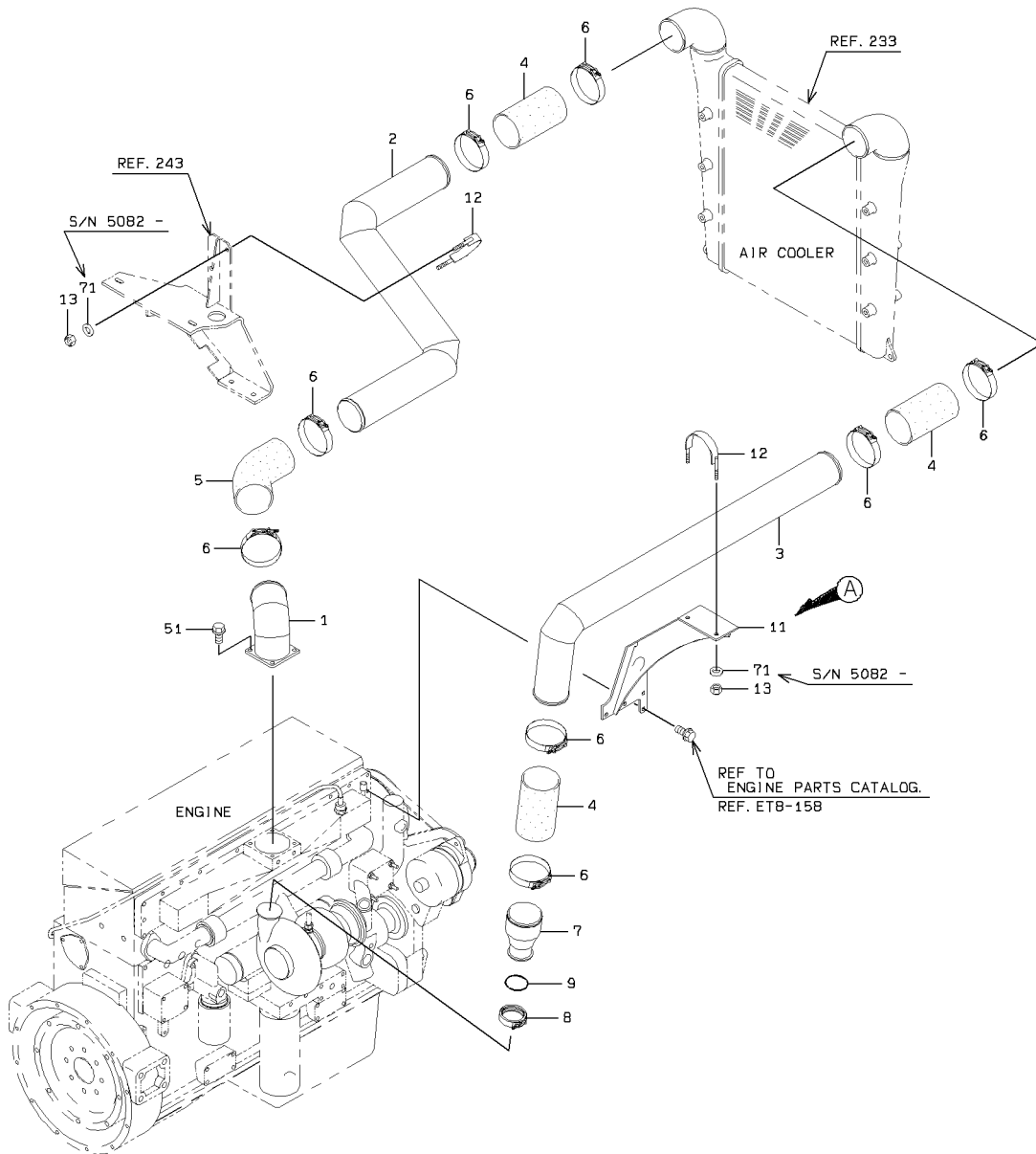

AIR COOLER LINE

SYM-BOL	PART NUMBER	PART NAME	UNIT Q, TY	SERIAL		REMARKS						
				(A)	(B)	N	P	D	(A)	(B)	(C)	(D)
1A	38753-23110	PIPE,AIR	1	5001	-							
2A	38753-23120	PIPE,AIR	1	5001	-							
3A	38753-23130	PIPE,AIR	1	5001	-							
4A	43111-22590	HOSE,AIR	3	5001	-							
5A	43111-23050	HOSE,AIR	1	5001	-							
6A	38677-70710-7	BAND,HOSE	8	5001	-							
7A	38753-23040	PIPE,AIR	1	5001	-							
8A	50401-03800	CLAMP	1	5001	-							
9A	50401-03810	RING,O	1	5001	-							
11A	40902-22620	BRACKET	1	5001	-							
11B	40902-32590	BRACKET	1	5061	-							
12A	43962-21220	BOLT,U	2	5001	-							
12B	43962-21290	BOLT,U	2	5082	-							
13A	88031-06101	NUT,SELF-LOCKING	4	5001	-							
51A	61802-10025	BOLT,FLANGED	4	5001	-							
71A	62701-40101	WASHER,PLANE	4	5082	-							

# AIR CLEANER GROUP

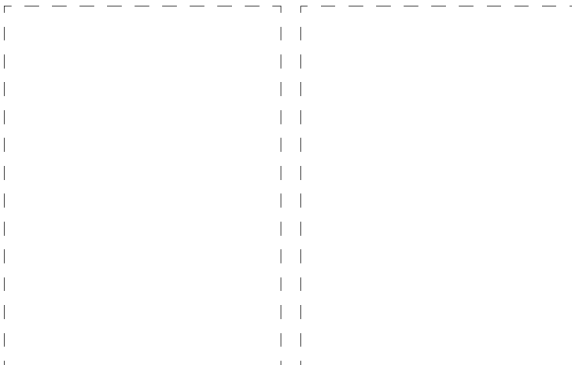
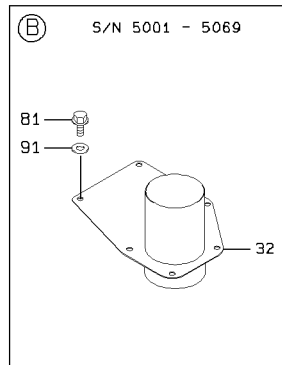
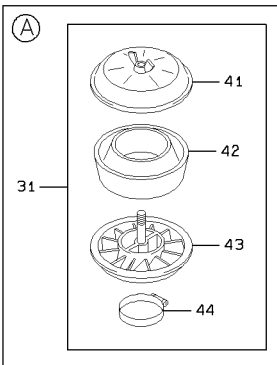
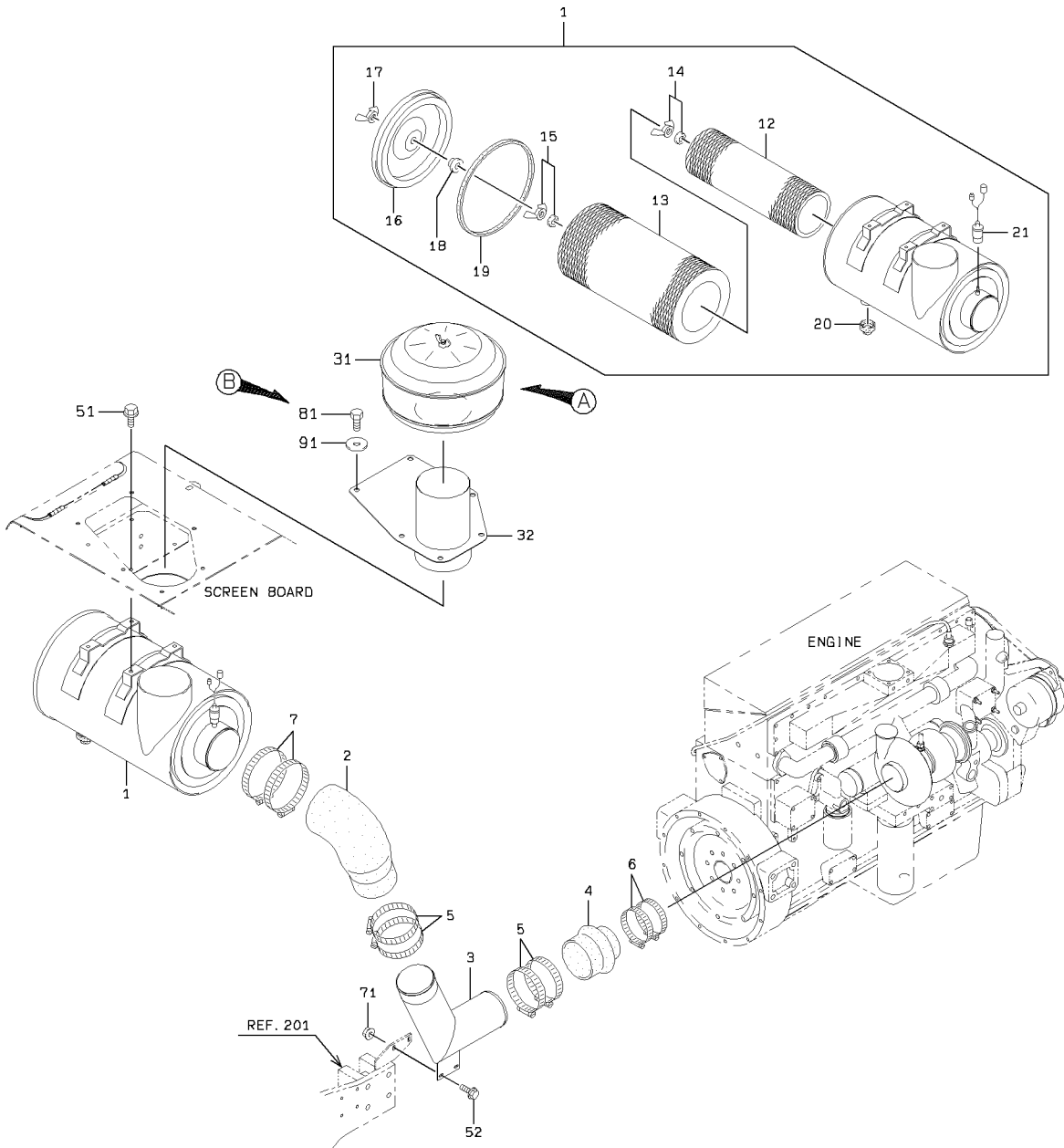

AIR CLEANER GROUP

SYM-BOL	PART NUMBER	PART NAME	UNIT Q,TY	SERIAL		REMARKS							
				(A)	(B)	N	P	D	(A)	(B)	(C)	(D)	REMARK
1A	32962-60300	CLEANER ASSY,AIR	1	5001	-						Y01		
2A	43111-21430	HOSE,AIR	1	5001	-								
3A	36430-23510	DUCT	1	5001	-								
4A	43111-70110	HOSE,AIR	1	5001	-								
5A	69002-15200	BAND,HOSE	4	5001	-								
6A	69002-12700	BAND,HOSE	2	5001	-								
7A	69002-17700	BAND,HOSE	2	5001	-								
12A	30981-70490	ELEMENT,FILTER	1	5001	-						01		INNER
13A	30981-70480	ELEMENT,FILTER	1	5001	-						01		OUTER
14A	37618-70010	NUT,WING	1	5001	-						01		
15A	37618-70070	NUT,WING	1	5001	-						01		
16A	31200-71020	COVER	1	5001	-						01		
17A	37628-70010	NUT,CAP	1	5001	-						01		
18A	32970-70020	CLIP	1	5001	-						01		
19A	31990-70710	GASKET	1	5001	-						01		
20A	38559-70010	VALVE,VACUATOR	1	5001	-						01		
21A	35830-70010	SENSOR,PRESSURE	1	5001	-						01		
31A	42730-70090-7	PRECLEANER	1	5001	-							Y02	
32A	36430-23520	DUCT	1	5001	-								
41A	31231-70150-7	COVER ASSY	1	5001	-							02	
42A	43890-70360-7	BODY	1	5001	-							02	
43A	35755-70160-7	SLEEVE ASSY	1	5001	-							02	
44A	32920-70790-7	CLAMP	1	5001	-							02	
51A	61802-10025	BOLT,FLANGED	4	5001	-								
52A	61802-08025	BOLT,FLANGED	2	5001	-								
71A	62480-21081	NUT,FLANGED	2	5001	-								
81A	61802-10020	BOLT,FLANGED	6	5001	-								
81B	61033-10020	BOLT	6	5070	-						B	WA1	
91A	46011-20190	WASHER,PLANE	6	5001	-								
91B	46011-23320	WASHER,PLANE	6	5070	-						B	A1	

# EXHAUST GROUP

<S/N 5001 - 5060>

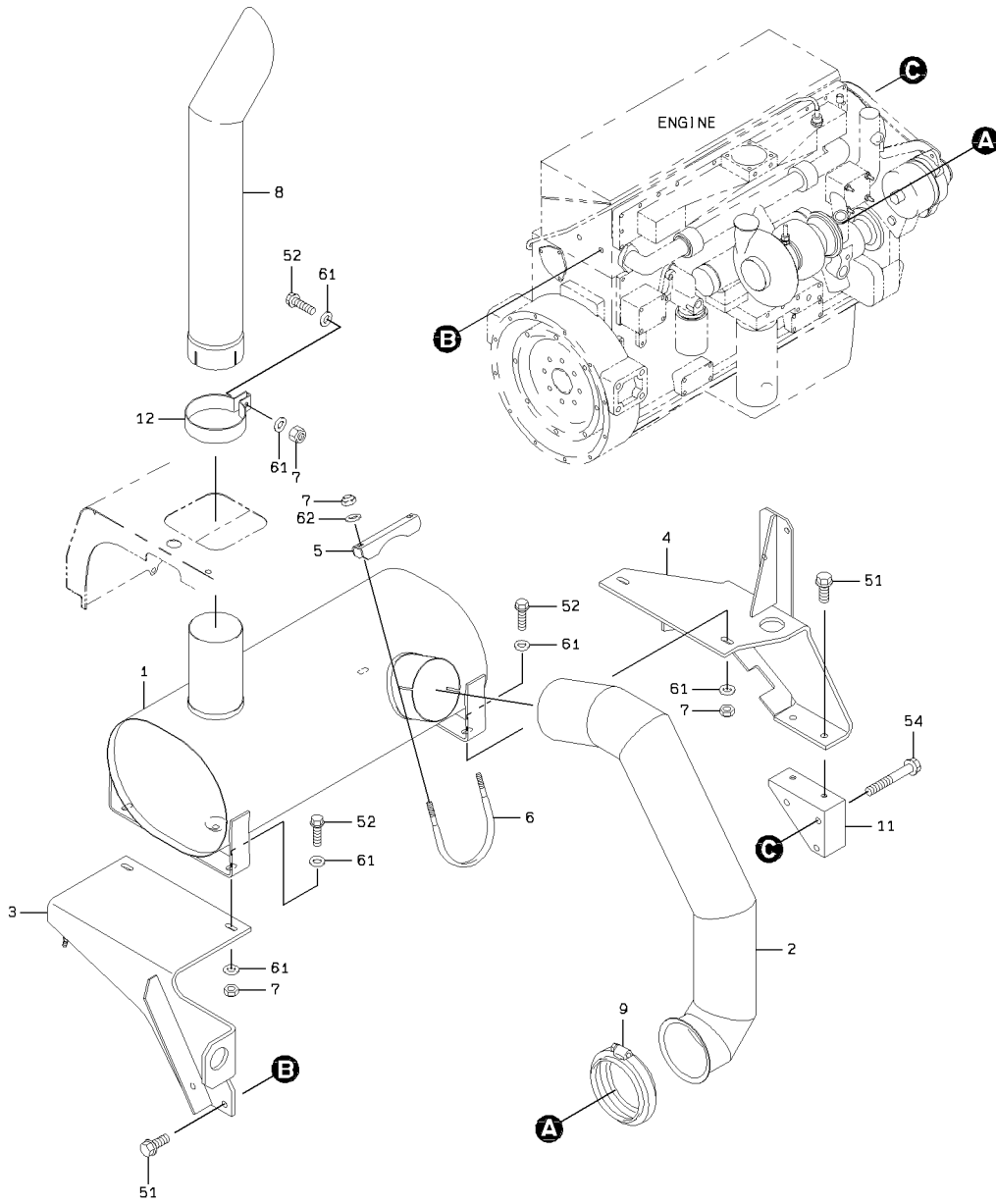

# EXHAUST GROUP

<S/N 5061 - >

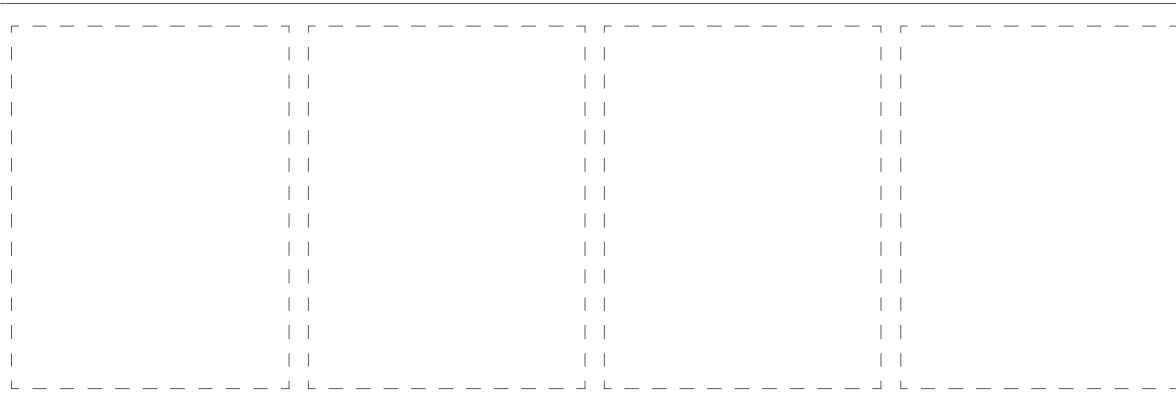
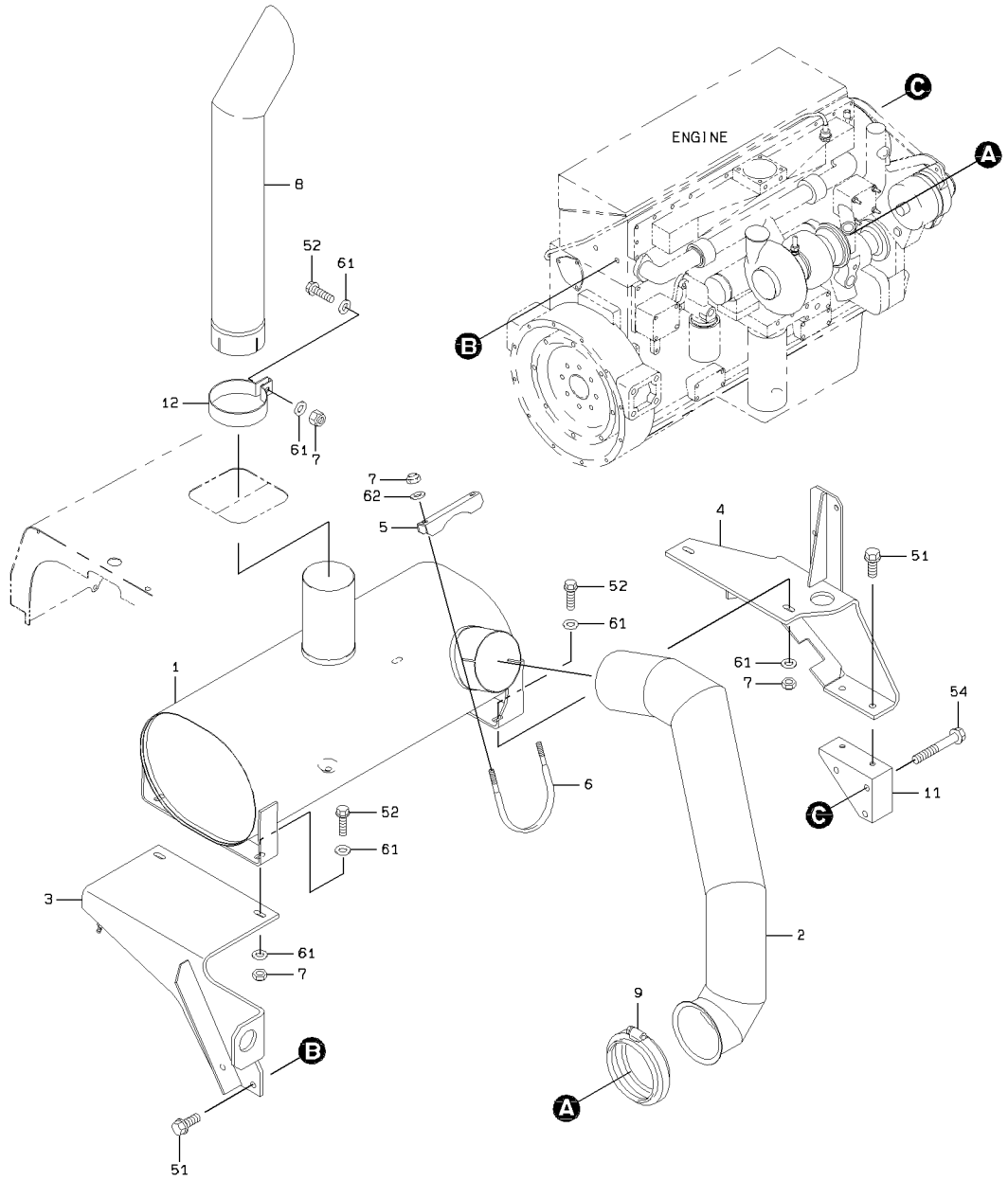

2-A

### EXHAUST GROUP

SYM-BOL	PART NUMBER	PART NAME	UNIT Q,TY	SERIAL		REMARKS								
				(A)	(B)	N	P	D	(A)	(B)	(C)	(D)	REMARK	
1A	44300-60770	MUFFLER	1	5001	5060									
1B	44300-60950	MUFFLER	1	5061		B								
2A	38765-26380	PIPE,EXHAUST	1	5001	5060									
2B	38765-26820	PIPE,EXHAUST	1	5061		B								
3A	40902-22630	BRACKET	1	5001										
4A	40902-22640	BRACKET	1	5001	5060									
4B	40902-32600	BRACKET	1	5061		B								
5A	40900-54630	BRACKET	1	5001										
6A	43962-20970	BOLT,U	1	5001										
7A	88031-06101	NUT,SELF-LOCKING	7	5001										
8A	38765-22390	PIPE,EXHAUST	1	5001										
9A	50401-00210	CLAMP	1	5001										
11A	41606-51330	PLATE	1	5001										
12A	32920-21130	CLAMP	1	5001										
51A	61802-12030	BOLT,FLANGED	4	5001										
52A	61802-10035	BOLT,FLANGED	5	5001										
54A	61802-12080	BOLT,FLANGED	3	5001										
61A	62710-18101	WASHER,PLANE	10	5001										
62A	62701-40101	WASHER,PLANE	2	5001										

---

MEMO

---

# FUEL LINE

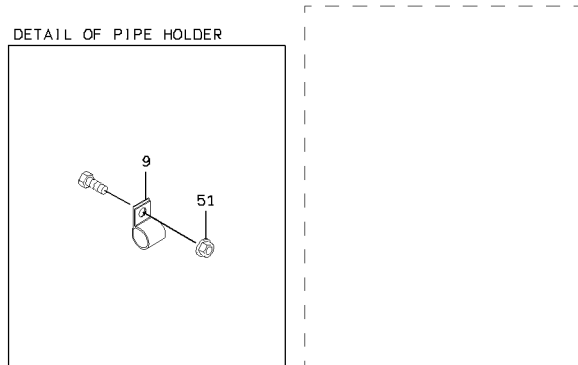
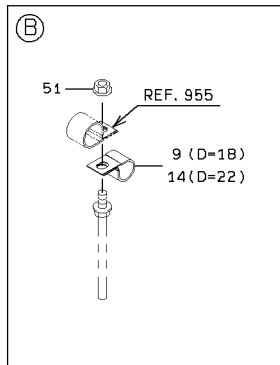
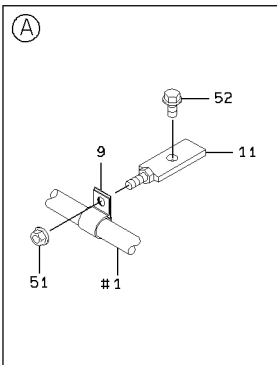
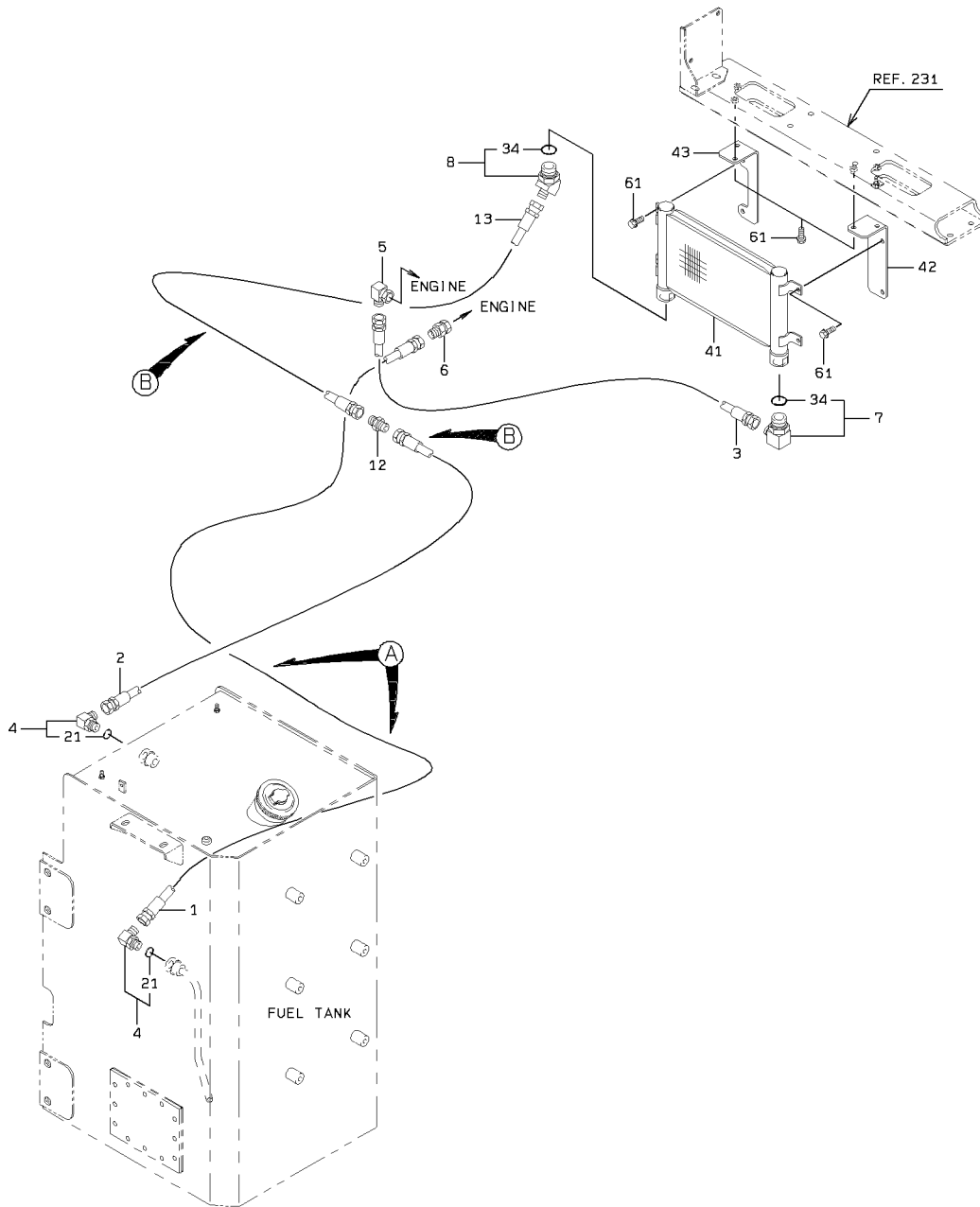

FUEL LINE

SYM-BOL	PART NUMBER	PART NAME	UNIT Q,TY	SERIAL (A) - (B)	REMARKS						
					N	P	D	(A)	(B)	(C)	(D)
1A	68055-30275	HOSE,HIGH PRESSURE	1	5001 -							
2A	68055-30130	HOSE,HIGH PRESSURE	1	5001 -							
3A	68055-30155	HOSE,HIGH PRESSURE	1	5001 -							
4A	88241-07108	ADAPTER,ELBOW	2	5001 -				Y01			
5A	30242-20520	ADAPTER,ELBOW UNIO	1	5001 -							
6A	30250-20240	ADAPTER,UNION	1	5001 -							
7A	30241-22460	ADAPTER,ELBOW	1	5001 -					Y02		
8A	30241-24060	ADAPTER,ELBOW	1	5001 -					Y02		
9A	72001-11800	HOLDER,PIPE	A/R	5001 -							D=18
11A	41618-42470	PLATE	2	5001 -							
12A	88201-01108	ADAPTER	1	5001 -							
13A	68055-30230	HOSE,HIGH PRESSURE	1	5001 -							
14A	72001-12200	HOLDER,PIPE	A/R	5001 -							D=22
21A	65210-12018	RING,O	1	5001 -				01			
34A	65210-12029	RING,O	1	5001 -					02		
41A	32816-60160	COOLER,OIL	1	5001 -							
42A	40901-59880	BRACKET	1	5001 -							FR LH
43A	40901-59890	BRACKET	1	5001 -							FR RH
51A	62480-21081	NUT,FLANGED	A/R	5001 -							
52A	61802-08016	BOLT,FLANGED	2	5001 -							
61A	61802-10030	BOLT,FLANGED	8	5001 -							

# TRANSMISSION HYDRAULIC LINE

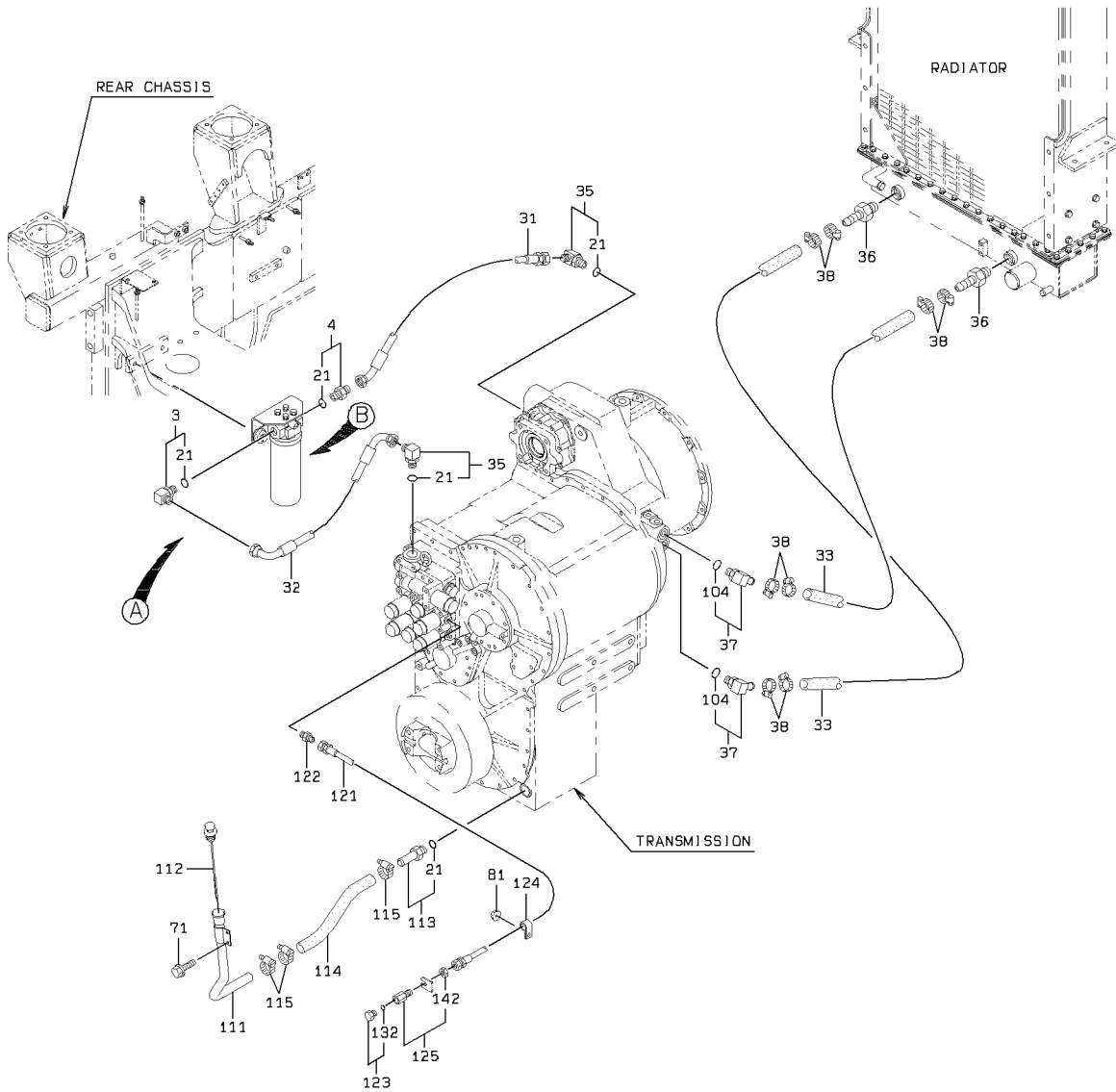

DETAIL OF PIPE HOLDER

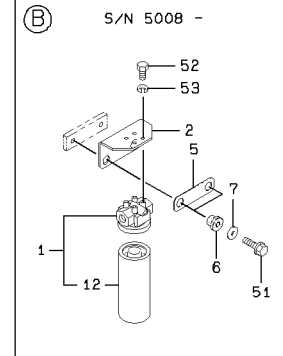
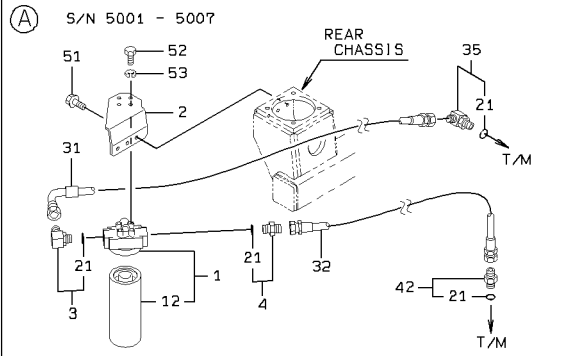
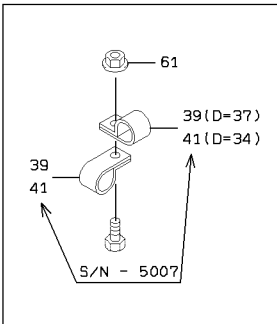

TRANSMISSION HYDRAULIC LINE

SYM-BOL	PART NUMBER	PART NAME	UNIT Q,TY	SERIAL		REMARKS							
				(A)	(B)	N	P	D	(A)	(B)	(C)	(D)	REMARK
1A	40337-60150-7	FILTER ASSY,LINE	1	5001	-						Y01		
2A	40902-23490	BRACKET	1	5001	-	5007							
2B	41608-37210	PLATE	1	5008	-		B						
3A	88241-06916	ADAPTER,ELBOW	1	5001	-						Y02		
4A	88201-06816	ADAPTER	1	5001	-						Y02		
5A	41608-38160	PLATE	1	5008	-								
6A	40850-20060	BUSHING,ELASTIC	2	5008	-								
7A	46011-20630	WASHER,PLANE	2	5008	-								
12A	30981-70340-7	ELEMENT,FILTER	1	5001	-						01		
21A	65231-00161	RING,O	1	5001	-							02	
31A	68235-60140	HOSE,HIGH PRESSURE	1	5001	-	5007							
31B	68245-60103	HOSE,HIGH PRESSURE	1	5008	-		B						
32A	68255-60095	HOSE,HIGH PRESSURE	1	5001	-	5007							
32B	43113-36490	HOSE,HIGH PRESSURE	1	5008	-		B						
33A	67040-25000	HOSE,HEAT RESISTIN	3 M	5001	-								L=2400 X QTY
35A	88241-06916	ADAPTER,ELBOW	1	5001	-	5007					Y02		
35B	88241-06916	ADAPTER,ELBOW	2	5008	-						Y02		
36A	88511-01160	NIPPLE,HOSE	2	5001	-								
37A	37715-20180	NIPPLE,HOSE	2	5001	-							Y03	
38A	69002-03800	BAND,HOSE	8	5001	-								
39A	72010-37000	HOLDER,HOSE	A/R	5001	-								D=37
41A	72010-34000	HOLDER,HOSE	A/R	5001	-	5007	D						D=34
42A	88201-06816	ADAPTER	1	5001	-	5007	D				Y02		
51A	61802-10020	BOLT,FLANGED	3	5001	-	5007							
51B	61802-10040	BOLT,FLANGED	2	5008	-		B						
52A	61275-06020	BOLT(UNIFY)	4	5001	-								
53A	62722-03100	WASHER,SPRING	4	5001	-								
61A	62480-21081	NUT,FLANGED	A/R	5001	-								
71A	61802-08016	BOLT,FLANGED	2	5001	-								
81A	62480-21081	NUT,FLANGED	1	5001	-								
104A	47131-21410	RING,O	1	5001	-							03	
111A	38755-41020	PIPE,OIL	1	5001	-								
112A	33258-60070	GAUGE,LEVEL	1	5001	-								
113A	37715-20970	NIPPLE,HOSE	1	5001	-						Y02		
114A	67040-25000	HOSE,HEAT RESISTIN	1 M	5001	-								L=500
115A	69002-04400	BAND,HOSE	3	5001	-								
121A	68055-10078	HOSE,HIGH PRESSURE	1	5001	-								
122A	30230-20910	ADAPTER	1	5001	-								
123A	88390-21304	PLUG	1	5001	-							Y04	
124A	72001-11500	HOLDER,PIPE	1	5001	-								D=15
125A	30230-24360	ADAPTER	1	5001	-						Y05		
132A	65210-12011	RING,O	1	5001	-							04	
142A	37600-23800	NUT	1	5001	-						05		

# TORQUE CONVERTER

(T/M TYPE NO. CT270C01)

(NOTE): SERIAL NUMBER INDICATES THE TRANSMISSION SERIAL NUMBER.

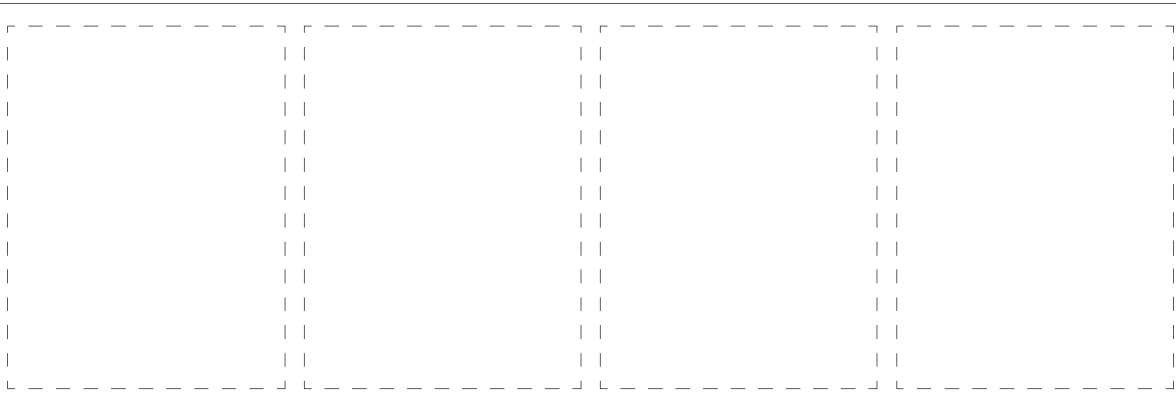
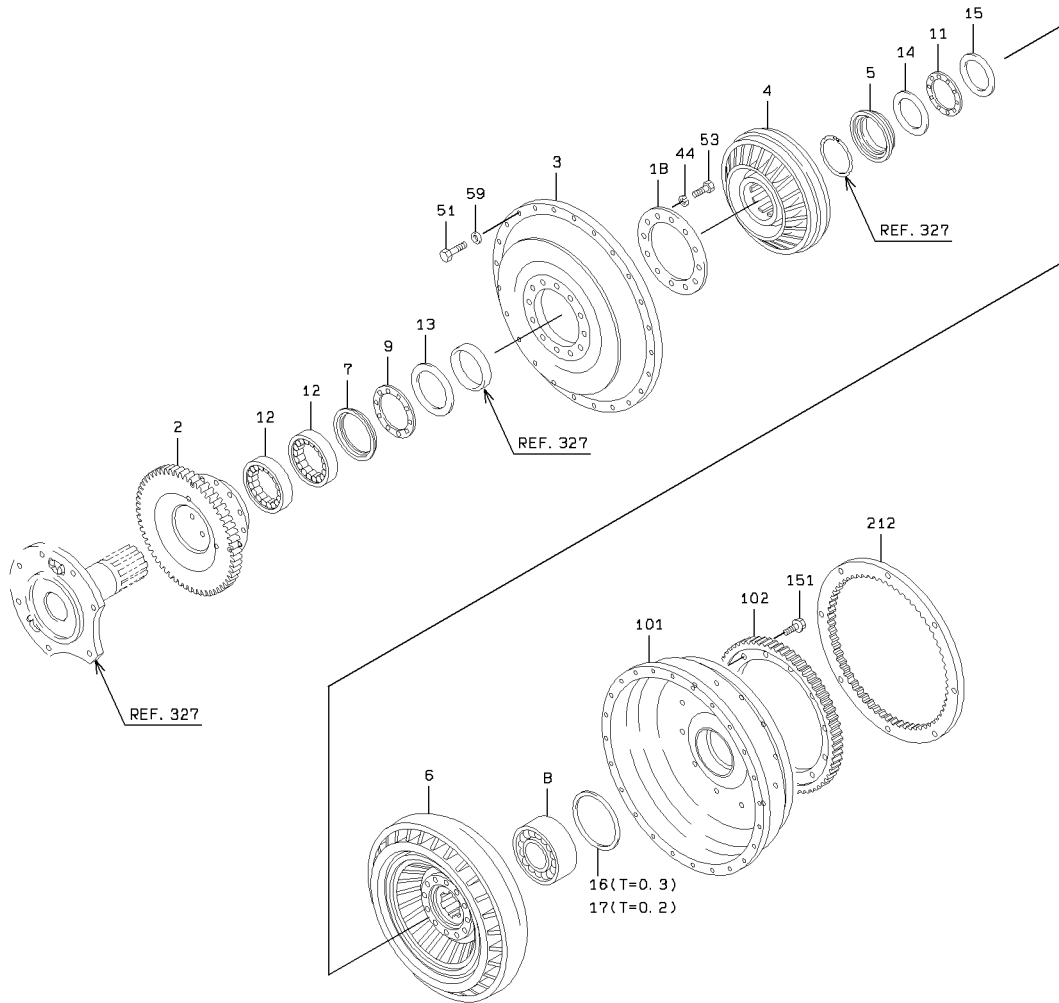

## TORQUE CONVERTER

SYM-BOL	PART NUMBER	PART NAME	UNIT Q,TY	SERIAL		REMARKS						
				(A)	(B)	N	P	D	(A)	(B)	(C)	(D)
000A	37421-20450	TRANSMISSION ASSY	1	101	-							INC.321 - 351
2A	32437-20110	GEAR,PUMP BOSS	1	101	-							
3A	30725-20110	IMPELLER,PUMP	1	101	-							
4A	35200-20050	STATOR	1	101	-							
5A	45200-24420	RING	1	101	-							
6A	30721-20010	IMPELLER ASSY,TURB	1	101	-							
6B	30721-20170	IMPELLER ASSY,TURB	1	168	-							
7A	45200-23820	RING	1	101	-							
8A	78101-05210	BEARING,BALL	1	101	-							
9A	42011-60020	BEARING,THRUST	1	101	-							
11A	42011-60030	BEARING,THRUST	1	101	-							
12A	42003-60230	BEARING,ROLLER	2	101	-							
13A	46033-60010	WASHER,THRUST	1	101	-							
14A	46033-60040	WASHER,THRUST	1	101	-							
15A	46033-60200	WASHER,THRUST	1	101	-							
16A	34200-22790	SHIM	1	101	-							T=0.3
17A	34200-22800	SHIM	1	101	-							T=0.2
18A	41615-29010	PLATE	1	101	-							
44A	46013-20040	WASHER,SPRING	12	101	-							
51A	61005-08035	BOLT	24	101	-							
53A	61005-10040	BOLT	12	101	-							
59A	62701-10081	WASHER,PLANE	24	101	-							
101A	31281-20040	COVER,DRIVE	1	101	-							
102A	32400-21970	GEAR	1	101	-							
151A	61802-10025	BOLT,FLANGED	12	101	-							
212A	32400-21220	GEAR	1	101	-							

# TORQUE CONVERTER

(T/M TYPE NO. CT270D01)

(NOTE): SERIAL NUMBER INDICATES THE TRANSMISSION SERIAL NUMBER.

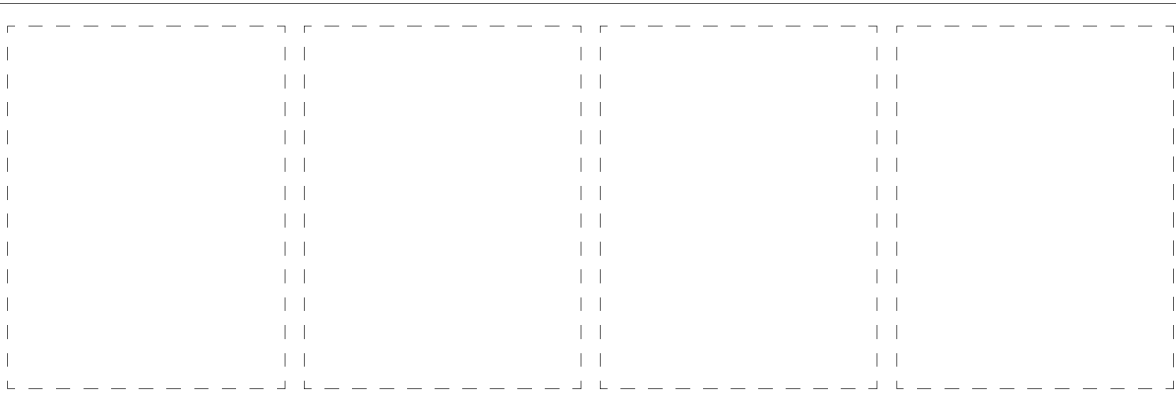
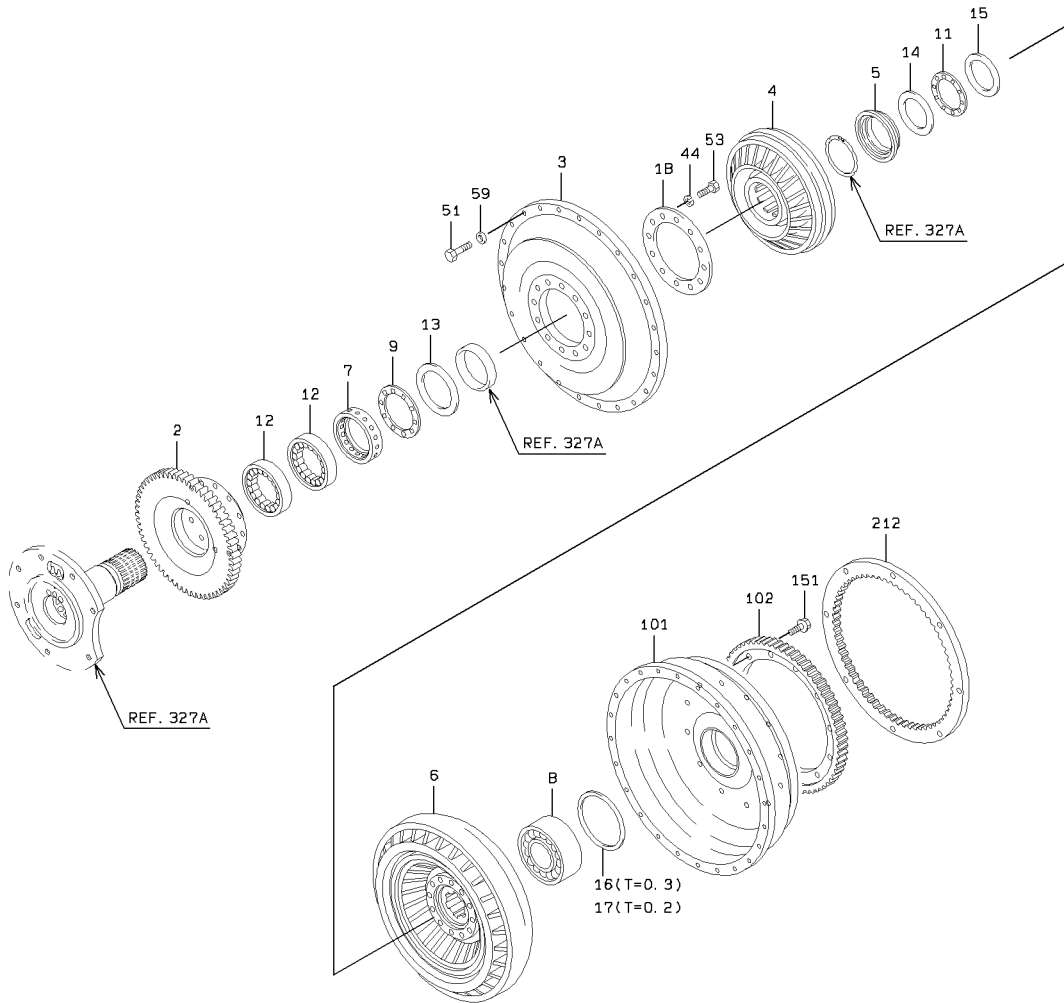

## TORQUE CONVERTER

SYM-BOL	PART NUMBER	PART NAME	UNIT Q,TY	SERIAL		REMARKS						
				(A)	(B)	N	P	D	(A)	(B)	(C)	(D)
000A	37421-20890	TRANSMISSION ASSY	1	101	- 700							INC.SEC.321A-3
000B	37421-21260	TRANSMISSION ASSY	1	701	-							INC.SEC.321A-3
2A	32437-20110	GEAR,PUMP BOSS	1	101	- 702							
2B	32437-20320	GEAR,PUMP BOSS	1	703	-							
3A	30725-20280	IMPELLER,PUMP	1	101	-							
4A	35200-20050	STATOR	1	101	-							
5A	45200-24420	RING	1	101	-							
6A	30721-20130	IMPELLER ASSY,TURB	1	101	- 103							
6B	30721-20180	IMPELLER ASSY,TURB	1	104	-							
7A	45200-23820	RING	1	101	- 702							
7B	45200-29090	RING	1	703	-							
8A	78101-05210	BEARING,BALL	1	101	-							
9A	42011-60020	BEARING,THRUST	1	101	-							
11A	42011-60030	BEARING,THRUST	1	101	-							
12A	42003-60230	BEARING,ROLLER	2	101	-							
13A	46033-60010	WASHER,THRUST	1	101	-							
14A	46033-60040	WASHER,THRUST	1	101	-							
15A	46033-60200	WASHER,THRUST	1	101	-							
16A	34200-22790	SHIM	1	101	- 712							T=0.3
16B	34200-27940	SHIM	1	713	-							T=0.3
17A	34200-22800	SHIM	1	101	- 712							T=0.2
17B	34200-27950	SHIM	1	713	-							T=0.2
18A	41615-29010	PLATE	1	101	-							
44A	46013-20040	WASHER,SPRING	12	101	-							
51A	61005-08035	BOLT	24	101	-							
53A	61005-10040	BOLT	12	101	-							
59A	62701-10081	WASHER,PLANE	24	101	-							
101A	31281-20210	COVER,DRIVE	1	101	-							
102A	32400-21970	GEAR	1	101	-							
151A	61802-10025	BOLT,FLANGED	12	101	-							
212A	32400-21220	GEAR	1	101	-							

# TORQUE CONVERTER GEAR SHAFT & OIL PUMP GROUP

(T/M TYPE NO. CT270C01)

(NOTE): SERIAL NUMBER INDICATES THE TRANSMISSION SERIAL NUMBER.

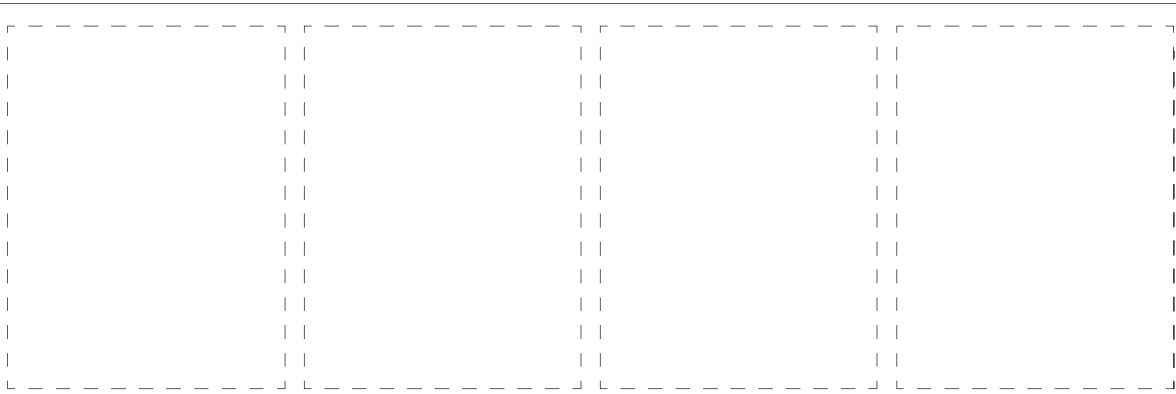
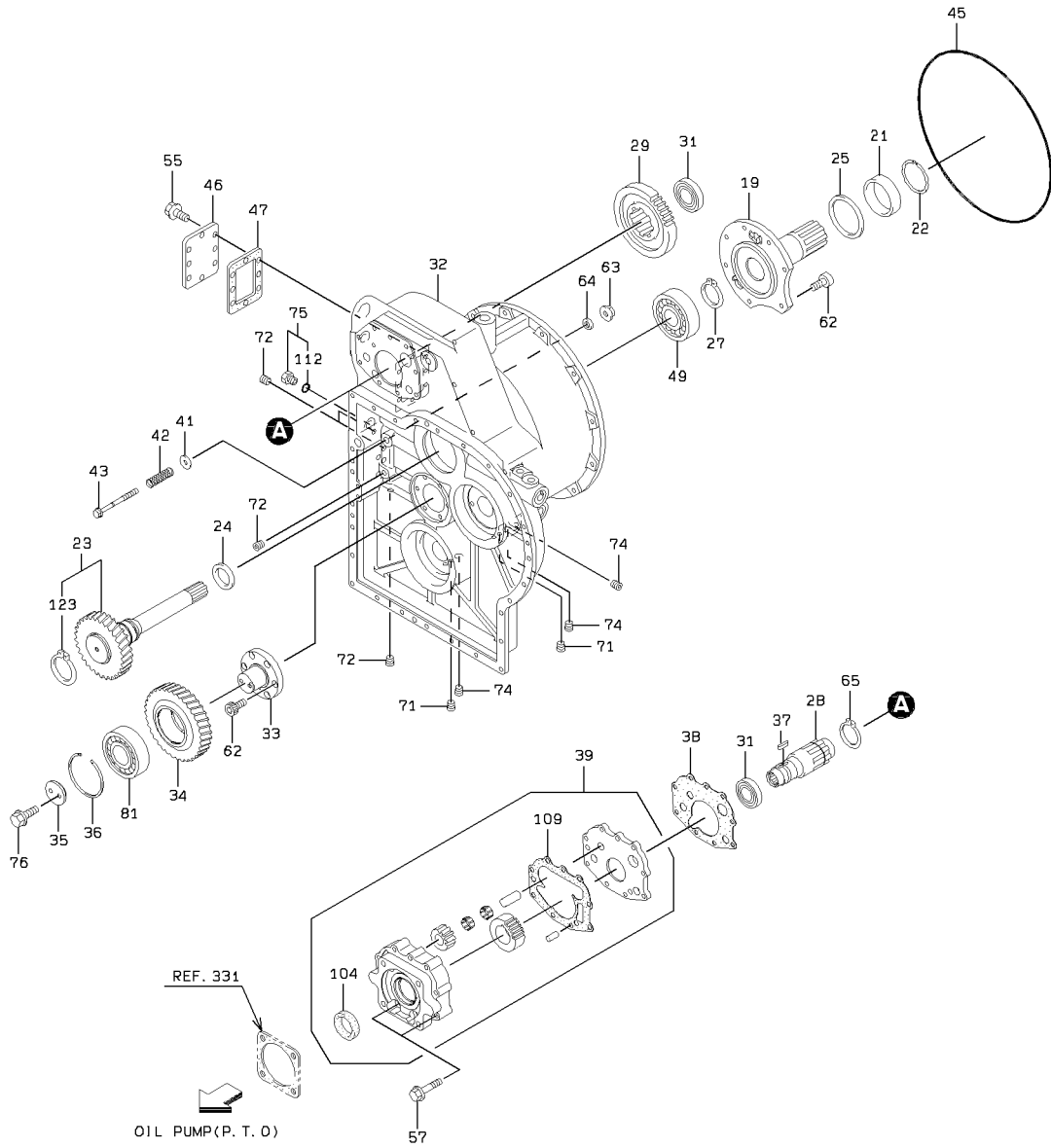

TORQUE CONVERTER GEAR SHAFT & OIL PUMP GROUP

SYM-BOL	PART NUMBER	PART NAME	UNIT Q,TY	SERIAL (A) - (B)	REMARKS					
					N	P	D	(A)	(B)	(C)
19A	34507-20150	SHAFT ASSY,STATOR	1	101 -						
21A	45200-23830	RING	1	101 -						
22A	45311-20430	RING,SNAP	1	101 -						
23A	34501-22020	SHAFT ASSY	1	101 -					Y03	
24A	45301-20220	RING,PISTON	1	101 -						(K2)
25A	45301-20210	RING,PISTON	1	101 -						(K2)
27A	63811-00060	RING,SNAP	1	101 -						
28A	34500-25370	SHAFT	1	101 -						
29A	32400-21440	GEAR	1	101 -						
31A	78207-00210	BEARING,ROLLER	2	101 -						
32A	37900-23410	HOUSING	1	101 -						
33A	34500-26180	SHAFT	1	101 -						
34A	32400-22590	GEAR	1	101 -						
35A	41621-29540	PLATE	1	101 -						
36A	45311-20830	RING,SNAP	1	101 -						
37A	32110-20030	KEY	1	101 -						
38A	31990-22160	GASKET	1	101 -						(K1)
39A	44081-20180	PUMP ASSY	1	101 -				Y01		
41A	46011-21590	WASHER,PLANE	1	101 -						
42A	35600-21430	SPRING	1	101 -						
43A	43900-23050	BOLT	1	101 -						
45A	47131-21210	RING,O	1	101 -						(K3)
46A	41600-54800	PLATE	1	101 -						
47A	31990-22140	GASKET	1	101 -						(K1)
49A	42003-60460	BEARING,ROLLER	1	101 -						
55A	61802-10016	BOLT,FLANGED	8	101 -						
57A	61802-10065	BOLT,FLANGED	9	101 -						
62A	61101-10020	BOLT,SOCKET	13	101 -						
63A	62480-21081	NUT,FLANGED	1	101 -						
64A	62710-18081	WASHER,PLANE	1	101 -						61802-10060
65A	63811-00063	RING,SNAP	1	101 -						
71A	88390-16102	PLUG	4	101 -						PT 1/8
72A	88390-16104	PLUG	7	101 -						PT 1/4
74A	88390-16108	PLUG	3	101 -						PT 1/2
75A	41530-20100	PLUG	1	101 -					Y02	
76A	61802-10025	BOLT,FLANGED	2	101 -						
81A	42004-60370	BEARING,TAPER ROLL	1	101 -						
104A	65054-04312	SEAL,OIL	1	101 -				01		(K5)
109A	31990-23410	GASKET	1	101 -				01		(K1)
112A	65210-12018	RING,O	1	101 -					02	(K3)
123A	63811-00070	RING,SNAP	1	101 -					03	

# TORQUE CONVERTER GEAR SHAFT & OIL PUMP GROUP

(T/M TYPE NO. CT270D01)

(NOTE): SERIAL NUMBER INDICATES THE TRANSMISSION SERIAL NUMBER.

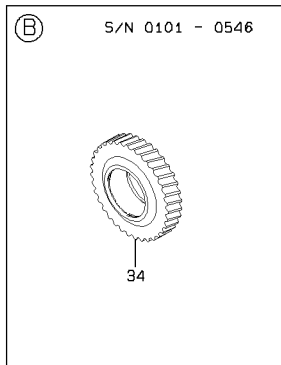
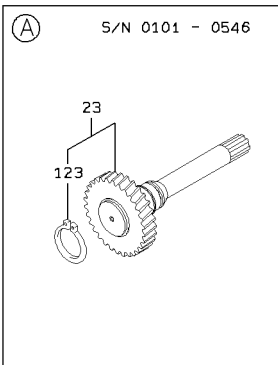
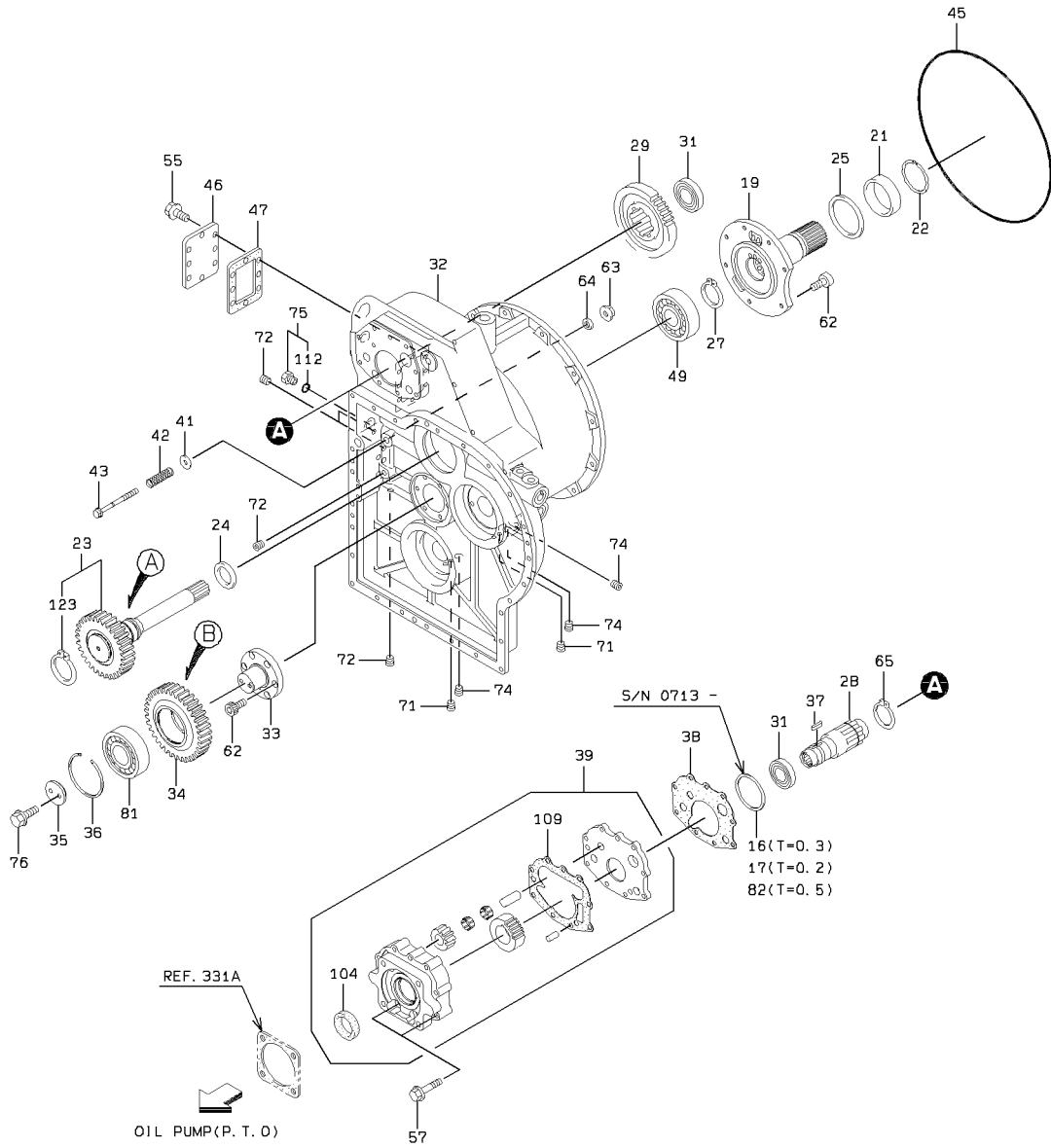

TORQUE CONVERTER GEAR SHAFT & OIL PUMP GROUP

SYM-BOL	PART NUMBER	PART NAME	UNIT Q,TY	SERIAL		REMARKS						
				(A)	(B)	N	P	D	(A)	(B)	(C)	(D)
16A	34200-27940	SHIM	1	713	-							
17A	34200-27950	SHIM	1	713	-							
19A	34507-20150	SHAFT ASSY,STATOR	1	101	-							
19B	34507-20340	SHAFT ASSY,STATOR	1	305	-							
19C	34507-20370	SHAFT ASSY,STATOR	1	703	-							
21A	45200-23830	RING	1	101	-							
22A	45311-20430	RING,SNAP	1	101	-							
23A	34501-22020	SHAFT ASSY	1	101	-							
23B	34501-22790	SHAFT ASSY	1	547	-							
24A	45301-20220	RING,PISTON	1	101	-							(K2)
25A	45301-20210	RING,PISTON	1	101	-							(K2)
27A	63811-00060	RING,SNAP	1	101	-							
28A	34500-25370	SHAFT	1	101	-							
29A	32400-21440	GEAR	1	101	-							
31A	78207-00210	BEARING,ROLLER	2	101	-							
32A	37900-23410	HOUSING	1	101	-							
32B	37900-25800	HOUSING	1	462	-							
33A	34500-26180	SHAFT	1	101	-							
34A	32400-22590	GEAR	1	101	-							
34B	32400-25210	GEAR	1	547	-							
35A	41621-29540	PLATE	1	101	-							
36A	45311-20830	RING,SNAP	1	101	-							
37A	32110-20030	KEY	1	101	-							
38A	31990-22160	GASKET	1	101	-							(K1)
39A	44081-20180	PUMP ASSY	1	101	-							
41A	46011-21590	WASHER,PLANE	1	101	-							
42A	35600-21430	SPRING	1	101	-							
43A	43900-23050	BOLT	1	101	-							
45A	47131-21210	RING,O	1	101	-							(K3)
46A	41600-54800	PLATE	1	101	-							
47A	31990-22140	GASKET	1	101	-							(K1)
49A	42003-60460	BEARING,ROLLER	1	101	-							
55A	61802-10016	BOLT,FLANGED	8	101	-							
57A	61802-10065	BOLT,FLANGED	9	101	-							
62A	61101-10020	BOLT,SOCKET	13	101	-							
63A	62480-21081	NUT,FLANGED	1	101	-							
64A	62710-18081	WASHER,PLANE	1	101	-							
65A	63811-00063	RING,SNAP	1	101	-							
71A	88390-16102	PLUG	4	101	-							PT 1/8
72A	88390-16104	PLUG	7	101	-							PT 1/4
74A	88390-16108	PLUG	3	101	-							PT 1/2
75A	41530-20100	PLUG	1	101	-							
76A	61802-10025	BOLT,FLANGED	2	101	-							
81A	42004-60370	BEARING,TAPER ROLL	1	101	-							
82A	34200-27930	SHIM	1	713	-							
104A	65054-04312	SEAL,OIL	1	101	-							T=0.5
109A	31990-23410	GASKET	1	101	-							(K5)
112A	65210-12018	RING,O	1	101	-							(K1)
123A	63811-00070	RING,SNAP	1	101	-							(K3)

# TRANSMISSION

(T/M TYPE NO. CT270C01)

(NOTE): SERIAL NUMBER INDICATES THE TRANSMISSION SERIAL NUMBER.

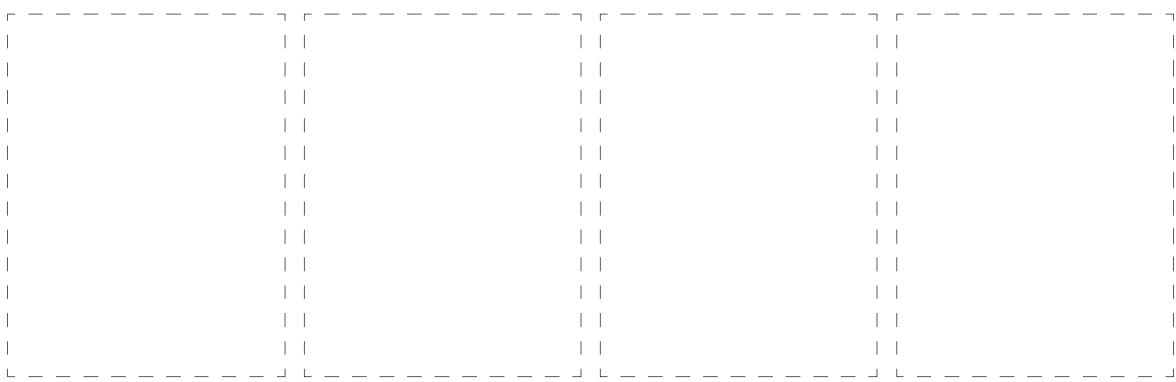
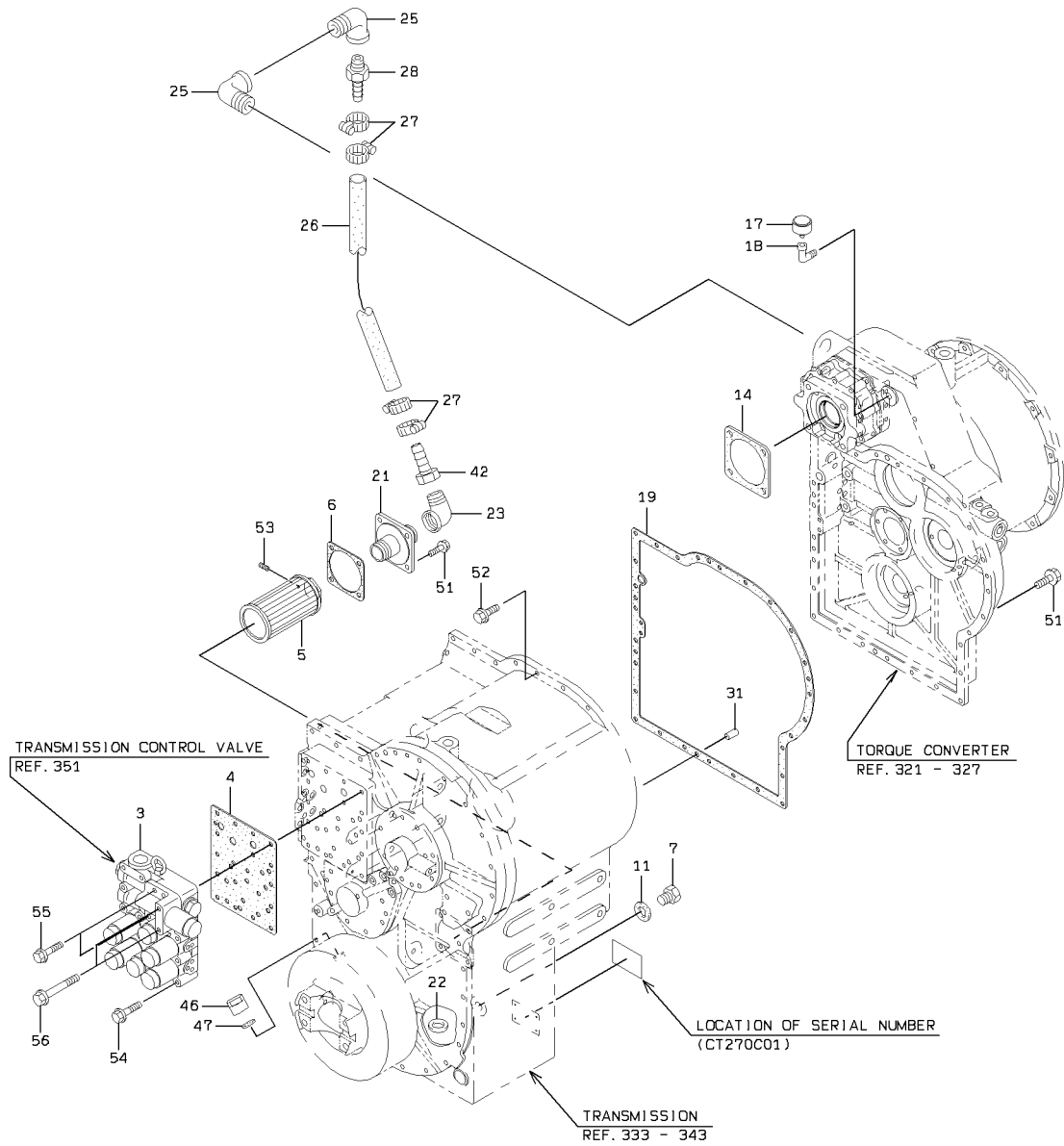

# TRANSMISSION

SYM-BOL	PART NUMBER	PART NAME	UNIT Q, TY	SERIAL		REMARKS						
				(A)	(B)	N	P	D	(A)	(B)	(C)	(D)
3A	38521-60390	VALVE ASSY,CONTROL	1	101	-							REF 351
4A	31990-22470	GASKET	1	101	-							(K1)
5A	40330-60040	FILTER	1	101	-							(K1)
6A	31990-20410	GASKET	1	101	-							(K1)
7A	41530-20710	PLUG	1	101	-							(K1)
11A	88111-12490	WASHER,SEAL	1	101	-							(K1)
14A	31990-20550	GASKET	1	101	-							(K1)
17A	41101-60010	BREATHER ASSY	1	101	-							
18A	69205-03000	FITTING,ELBOW	1	101	-							
19A	31990-22800	GASKET	1	101	-							(K1)
21A	38901-20140	FITTING,SOCKET	1	101	-							
22A	44160-60010	MAGNET	1	101	-							
23A	69206-14120	FITTING,ELBOW	1	101	-							
25A	69205-12000	FITTING,ELBOW	2	101	-							
26A	67040-32000	HOSE,HEAT RESISTIN	1 M	101	-							L=860
27A	69002-05700	BAND,HOSE	4	101	-							
28A	88511-01200	NIPPLE,HOSE	1	101	-							
31A	63026-13025	PIN,STRAIGHT	2	101	-							
42A	88511-02200	NIPPLE,HOSE	1	101	-							
46A	32210-20310	CAP	1	101	-							
47A	31990-22690	GASKET	1	101	-							(K1)
51A	61802-10025	BOLT,FLANGED	23	101	-							
52A	61802-10030	BOLT,FLANGED	7	101	-							
53A	61131-05010	BOLT,SOCKET	1	101	-							
54A	61802-10065	BOLT,FLANGED	14	101	-							
55A	61802-10080	BOLT,FLANGED	2	101	-							
56A	61802-10120	BOLT,FLANGED	2	101	-							

# TRANSMISSION

(T/M TYPE NO. CT270D01)

(NOTE): SERIAL NUMBER INDICATES THE TRANSMISSION SERIAL NUMBER.

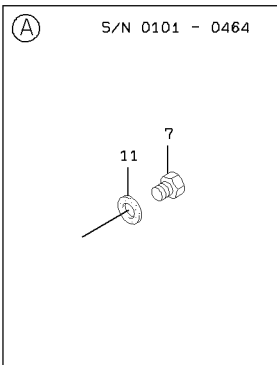
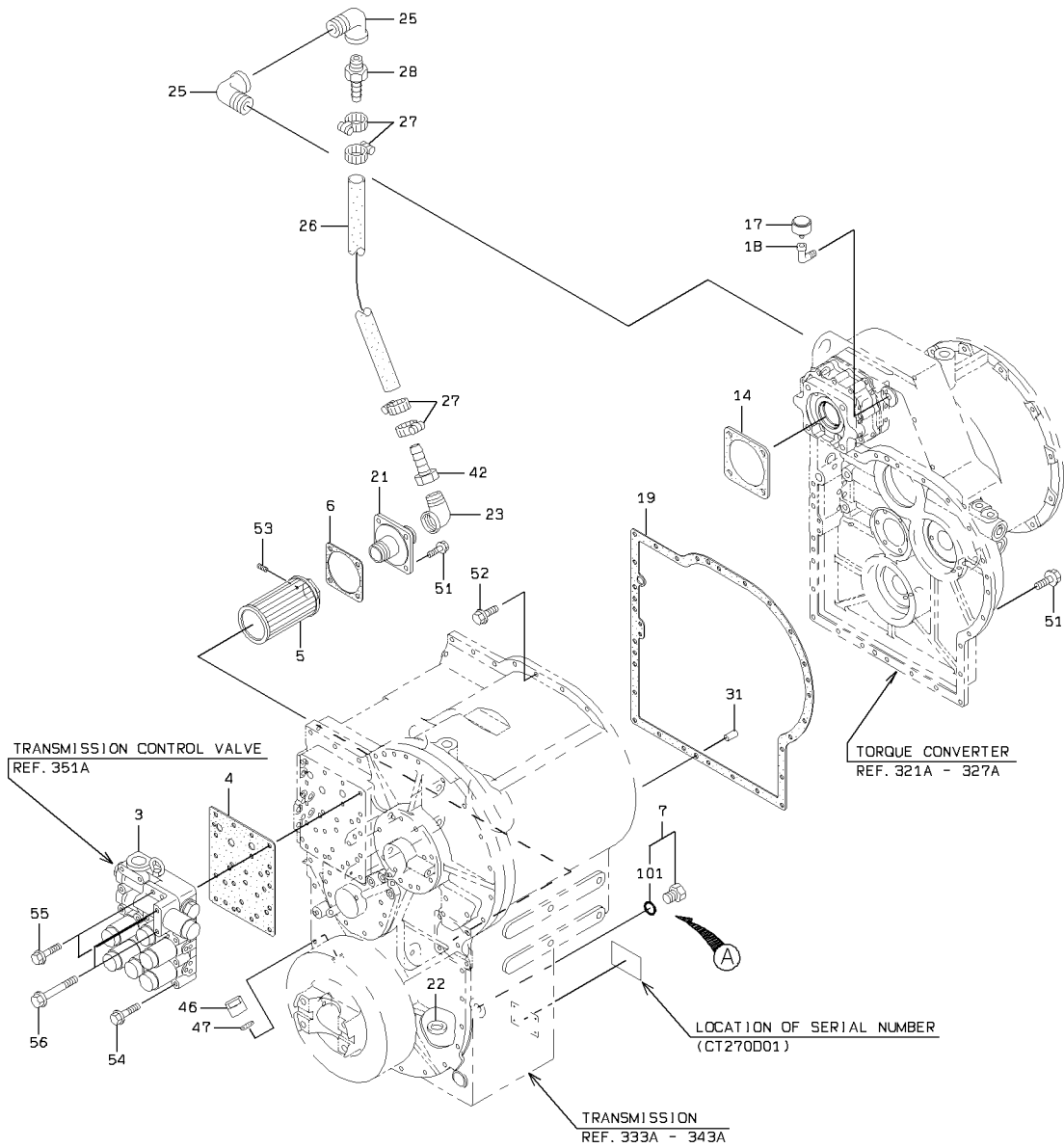

# TRANSMISSION

SYM-BOL	PART NUMBER	PART NAME	UNIT Q,TY	SERIAL		REMARKS						
				(A)	(B)	N	P	D	(A)	(B)	(C)	(D)
3A	38521-60390	VALVE ASSY,CONTROL	1	101	-							REF 351A
4A	31990-22470	GASKET	1	101	-							(K1)
5A	40330-60040	FILTER	1	101	-							(K1)
6A	31990-20410	GASKET	1	101	-							(K1)
7A	41530-20710	PLUG	1	101	-							464
7B	88390-21312	PLUG	1	465	-		B		Y01			
11A	88111-12490	WASHER,SEAL	1	101	-		D					(K1)
14A	31990-20550	GASKET	1	101	-							(K1)
17A	41101-60010	BREATHER ASSY	1	101	-							
18A	69205-03000	FITTING,ELBOW	1	101	-							
19A	31990-22800	GASKET	1	101	-							(K1)
21A	38901-20140	FITTING,SOCKET	1	101	-							
22A	44160-60010	MAGNET	1	101	-							
23A	69206-14120	FITTING,ELBOW	1	101	-							
25A	69205-12000	FITTING,ELBOW	2	101	-							
26A	67040-32000	HOSE,HEAT RESISTIN	1 M	101	-							L=860
27A	69002-05700	BAND,HOSE	4	101	-							
28A	88511-01200	NIPPLE,HOSE	1	101	-							
31A	63026-13025	PIN,STRAIGHT	2	101	-							
42A	88511-02200	NIPPLE,HOSE	1	101	-							
46A	32210-20310	CAP	1	101	-							
47A	31990-22690	GASKET	1	101	-							(K1)
51A	61802-10025	BOLT,FLANGED	23	101	-							
52A	61802-10030	BOLT,FLANGED	7	101	-							
53A	61131-05010	BOLT,SOCKET	1	101	-							
54A	61802-10065	BOLT,FLANGED	14	101	-							461
54B	61802-10070	BOLT,FLANGED	14	462	-		C					
55A	61802-10080	BOLT,FLANGED	2	101	-							
56A	61802-10120	BOLT,FLANGED	2	101	-							461
56B	61802-10125	BOLT,FLANGED	2	462	-		C					
101A	65210-12024	RING,O	1	465	-				01			(K3)

# TRANSMISSION CASE GROUP

(T/M TYPE NO. CT270C01)

(NOTE): SERIAL NUMBER INDICATES THE TRANSMISSION SERIAL NUMBER.

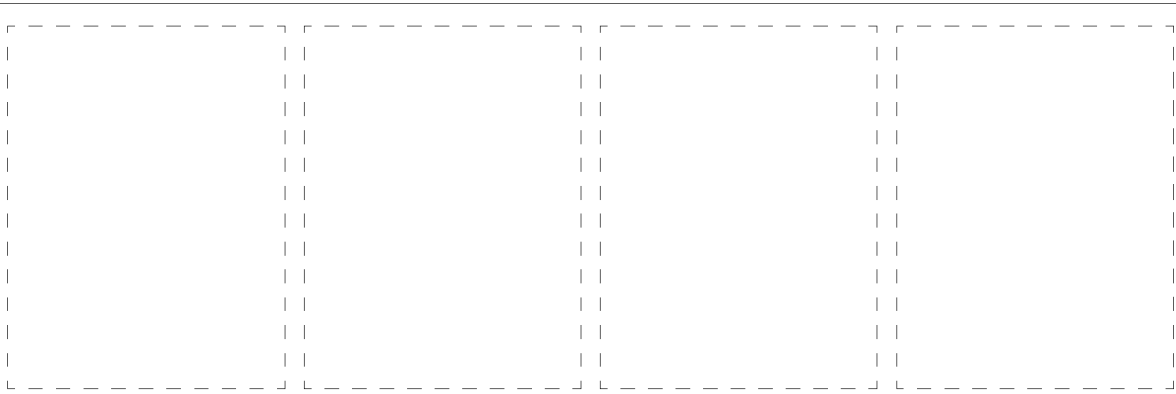
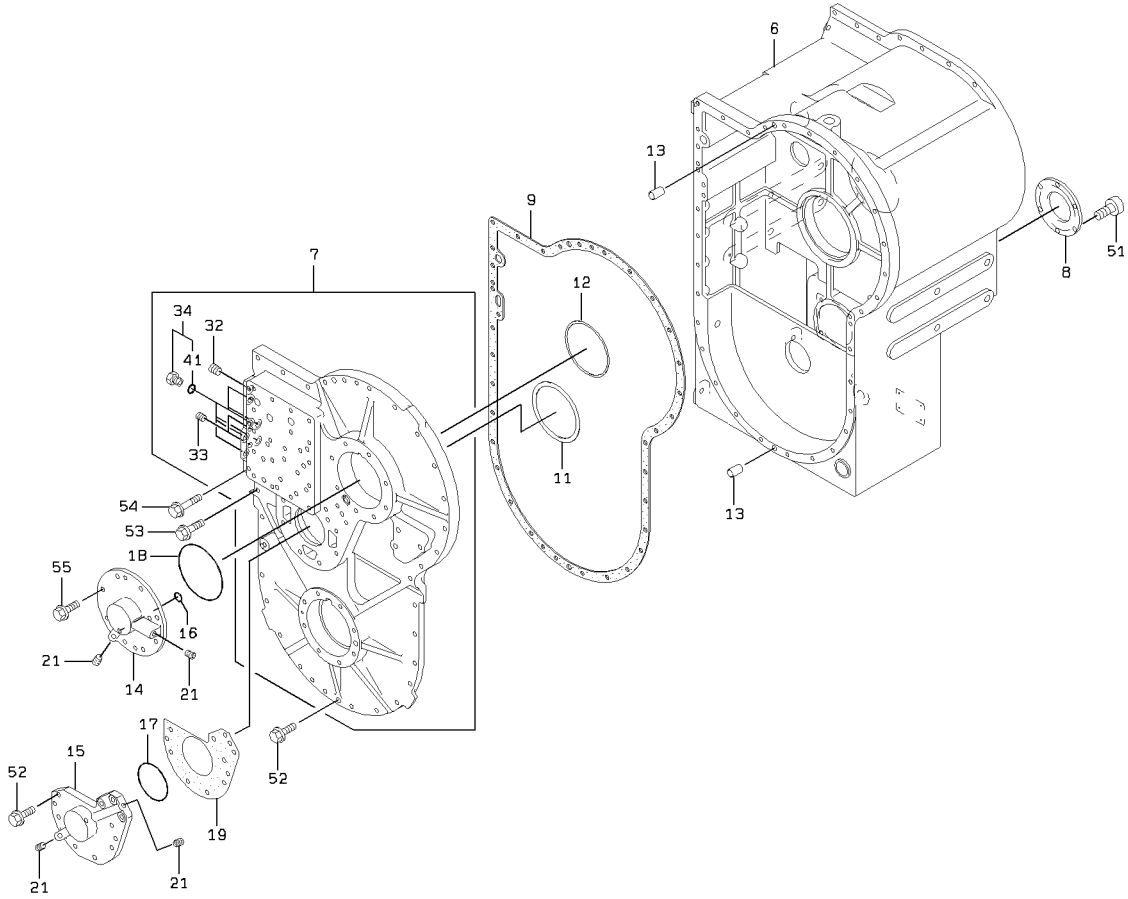

TRANSMISSION CASE GROUP

SYM-BOL	PART NUMBER	PART NAME	UNIT Q,TY	SERIAL		REMARKS						
				(A)	(B)	N	P	D	(A)	(B)	(C)	(D)
6A	37900-23420	HOUSING	1	101	-							
7A	31231-20700	COVER ASSY	1	101	-				Y01			
8A	41621-25000	PLATE	1	101	-							
9A	31990-22790	GASKET	1	101	-							(K1)
11A	34200-22810	SHIM	1	101	-							T=0.3
12A	34200-22840	SHIM	1	101	-							T=0.3
13A	63026-13025	PIN,STRAIGHT	2	101	-							
14A	31200-36980	COVER	1	101	-							
15A	31200-36990	COVER	1	101	-							
16A	65210-12021	RING,O	1	101	-							(K3)
17A	65210-22090	RING,O	1	101	-							(K3)
18A	65210-22135	RING,O	1	101	-							(K3)
19A	31990-24250	GASKET	1	101	-							(K1)
21A	88390-16102	PLUG	4	101	-							PT 1/8
32A	88390-16112	PLUG	1	101	-				01			PT 3/4
33A	88390-16104	PLUG	2	101	-				01			PT 1/4
34A	88390-21304	PLUG	6	101	-				01	Y02		
41A	65210-12011	RING,O	1	101	-					02		(K3)
51A	61101-06010	BOLT,SOCKET	6	101	-							
52A	61802-10030	BOLT,FLANGED	23	101	-							
53A	61802-10045	BOLT,FLANGED	15	101	-							
54A	61802-10070	BOLT,FLANGED	3	101	-							
55A	61802-10025	BOLT,FLANGED	8	101	-							

# TRANSMISSION CASE GROUP

(T/M TYPE NO. CT270D01)

(NOTE): SERIAL NUMBER INDICATES THE TRANSMISSION SERIAL NUMBER.

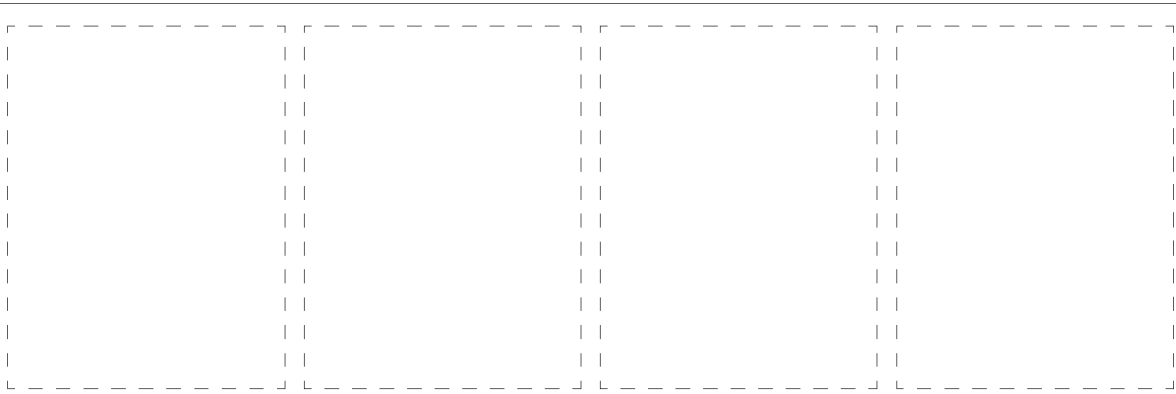
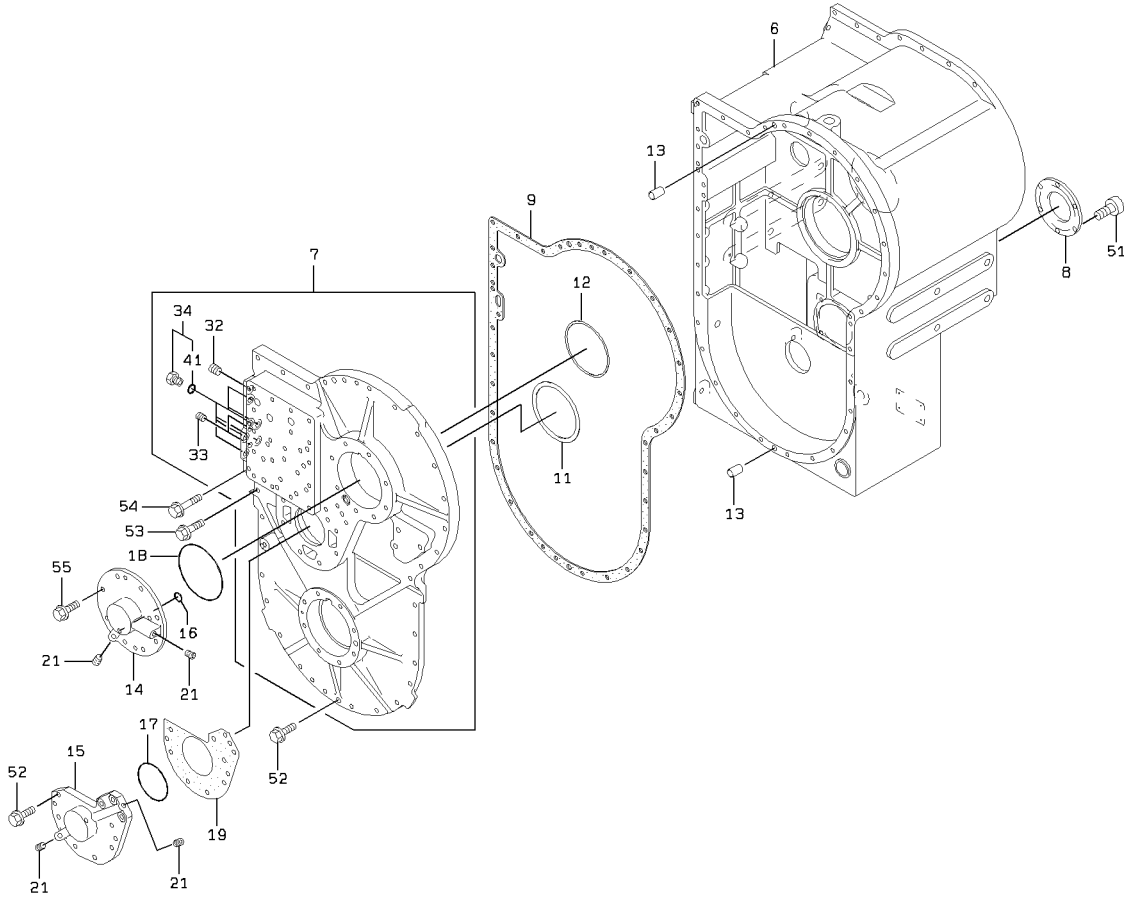

1-A

TRANSMISSION CASE GROUP

SYM-BOL	PART NUMBER	PART NAME	UNIT Q,TY	SERIAL		REMARKS						
				(A)	(B)	N	P	D	(A)	(B)	(C)	(D)
6A	37900-23420	HOUSING	1	101	- 461							
6B	37900-25810	HOUSING	1	462	-	C						
7A	31231-20700	COVER ASSY	1	101	-			Y01				
8A	41621-25000	PLATE	1	101	-							
9A	31990-22790	GASKET	1	101	-							(K1)
11A	34200-22810	SHIM	1	101	-							T=0.3
12A	34200-22840	SHIM	1	101	-							T=0.3
13A	63026-13025	PIN,STRAIGHT	2	101	-							
14A	31200-36980	COVER	1	101	-							
15A	31200-36990	COVER	1	101	-							
16A	65210-12021	RING,O	1	101	-							(K3)
17A	65210-22090	RING,O	1	101	-							(K3)
18A	65210-22135	RING,O	1	101	-							(K3)
19A	31990-24250	GASKET	1	101	-							(K1)
21A	88390-16102	PLUG	4	101	-							PT 1/8
32A	88390-16112	PLUG	1	101	-			01				PT 3/4
33A	88390-16104	PLUG	2	101	-			01				PT 1/4
34A	88390-21304	PLUG	6	101	-			01	Y02			
41A	65210-12011	RING,O	1	101	-				02			(K3)
51A	61101-06010	BOLT,SOCKET	6	101	-							
52A	61802-10030	BOLT,FLANGED	23	101	-							
53A	61802-10045	BOLT,FLANGED	15	101	-							
54A	61802-10070	BOLT,FLANGED	3	101	-							
55A	61802-10025	BOLT,FLANGED	8	101	-							

# FORWARD & 3RD CLUTCH

(T/M TYPE NO. CT270C01)

(NOTE): SERIAL NUMBER INDICATES THE TRANSMISSION SERIAL NUMBER.

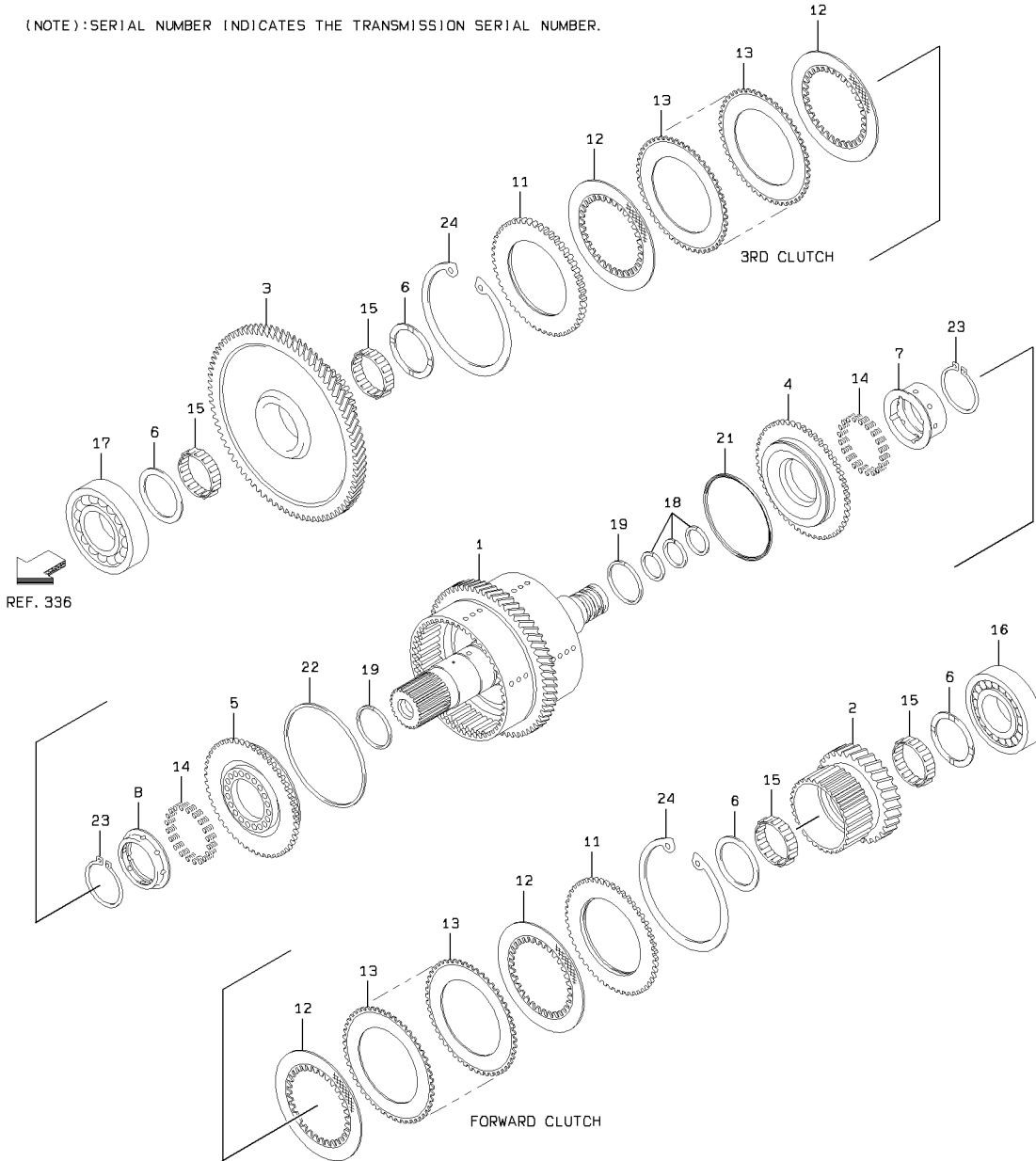

### FORWARD & 3RD CLUTCH

SYM-BOL	PART NUMBER	PART NAME	UNIT Q,TY	SERIAL		REMARKS					
				(A)	(B)	N	P	D	(A)	(B)	(C)
000A	32872-20460	CLUTCH ASSY	1	101	-						
1A	34501-21380	SHAFT ASSY	1	101	-						
2A	32400-22600	GEAR	1	101	-						
3A	32400-22620	GEAR	1	101	-						
4A	39960-20740	PISTON	1	101	-						
5A	39960-20750	PISTON	1	101	-						
6A	46033-20130	WASHER,THRUST	4	101	-						
7A	45200-24450	RING	1	101	-						
8A	45200-24460	RING	1	101	-						
11A	41621-25010	PLATE	2	101	-						
12A	37213-60150	DISC, FRICTION	12	101	-						
13A	37212-20340	DISC, SEPARATION	10	101	-						
14A	35600-21400	SPRING	40	101	-						
15A	42006-60080	BEARING, NEEDLE	4	101	-						
16A	42003-60470	BEARING, ROLLER	1	101	-						
17A	78101-06314	BEARING, BALL	1	101	-						
18A	45301-20190	RING, PISTON	3	101	-						(K2)
19A	45301-60120	RING, PISTON	2	101	-						(K2)
21A	47142-20120	RING, U	1	101	-						(K2)
22A	47142-20130	RING, U	1	101	-						(K2)
23A	63811-00075	RING, SNAP	2	101	-						
24A	63812-00200	RING, SNAP	2	101	-						

# FORWARD & 3RD CLUTCH

(T/M TYPE NO. CT270D01)

(NOTE): SERIAL NUMBER INDICATES THE TRANSMISSION SERIAL NUMBER.

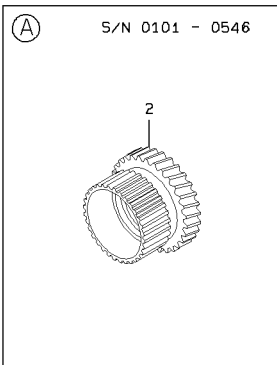
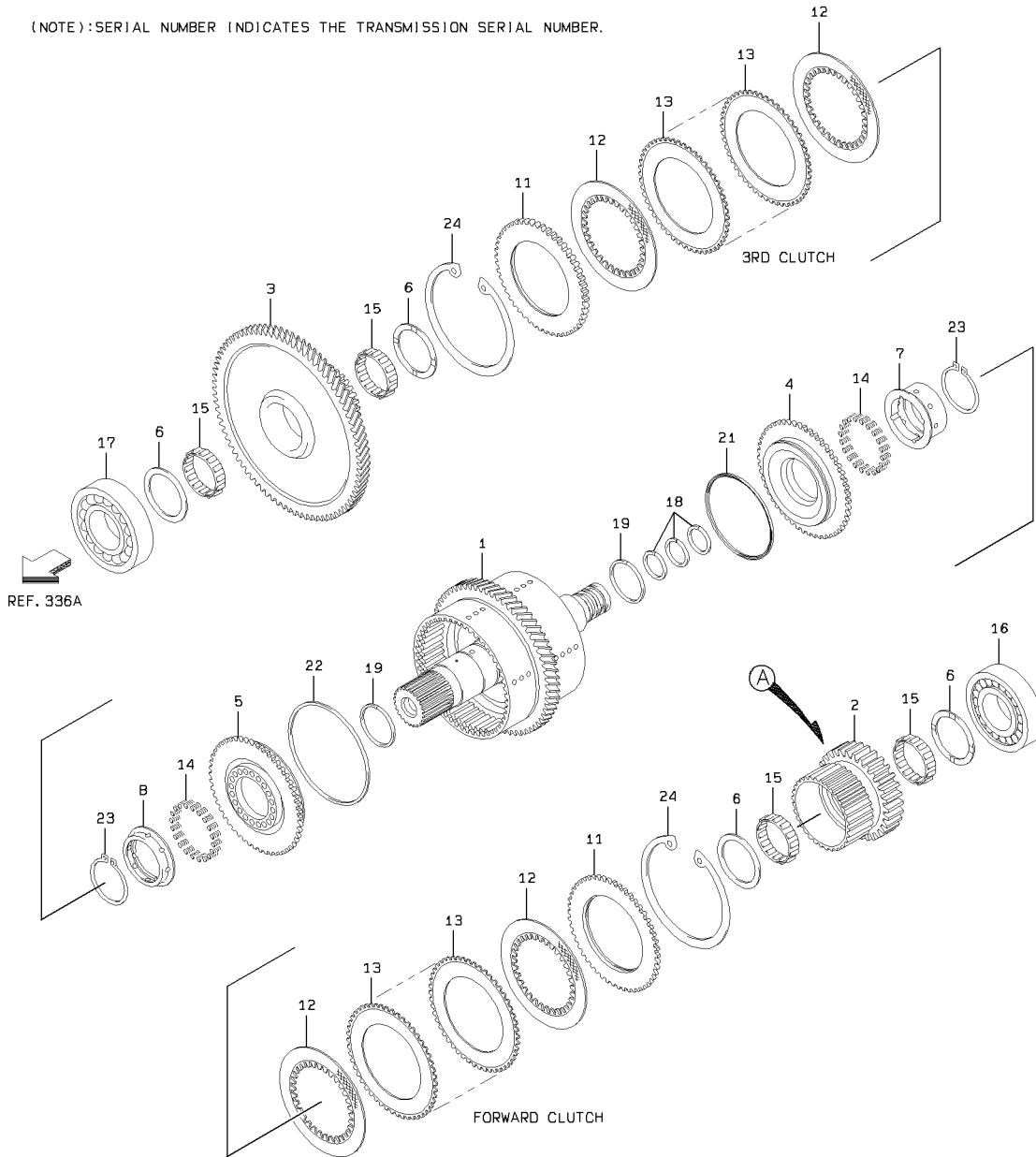

FORWARD & 3RD CLUTCH

SYM-BOL	PART NUMBER	PART NAME	UNIT Q,TY	SERIAL			REMARKS						
				(A)	-	(B)	N	P	D	(A)	(B)	(C)	(D)
000A	32872-20460	CLUTCH ASSY	1	101	-	546							
000B	32872-21550	CLUTCH ASSY	1	547	-		B						
1A	34501-21380	SHAFT ASSY	1	101	-								
2A	32400-22600	GEAR	1	101	-	546							
2B	32400-25220	GEAR	1	547	-		B						
3A	32400-22620	GEAR	1	101	-								
4A	39960-20740	PISTON	1	101	-								
5A	39960-20750	PISTON	1	101	-								
6A	46033-20130	WASHER,THRUST	4	101	-								
7A	45200-24450	RING	1	101	-								
8A	45200-24460	RING	1	101	-								
11A	41621-25010	PLATE	2	101	-								
12A	37213-60150	DISC,FRICTION	12	101	-								
13A	37212-20340	DISC,SEPARATION	10	101	-								
14A	35600-21400	SPRING	40	101	-								
15A	42006-60080	BEARING,NEEDLE	4	101	-								
16A	42003-60470	BEARING,ROLLER	1	101	-								
17A	78101-06314	BEARING,BALL	1	101	-								
18A	45301-20190	RING,PISTON	3	101	-								(K2)
19A	45301-60120	RING,PISTON	2	101	-								(K2)
21A	47142-20120	RING,U	1	101	-								(K2)
22A	47142-20130	RING,U	1	101	-								(K2)
23A	63811-00075	RING,SNAP	2	101	-								
24A	63812-00200	RING,SNAP	2	101	-								

# 4TH CLUTCH

(T/M TYPE NO. CT270C01)

(NOTE): SERIAL NUMBER INDICATES THE TRANSMISSION SERIAL NUMBER.

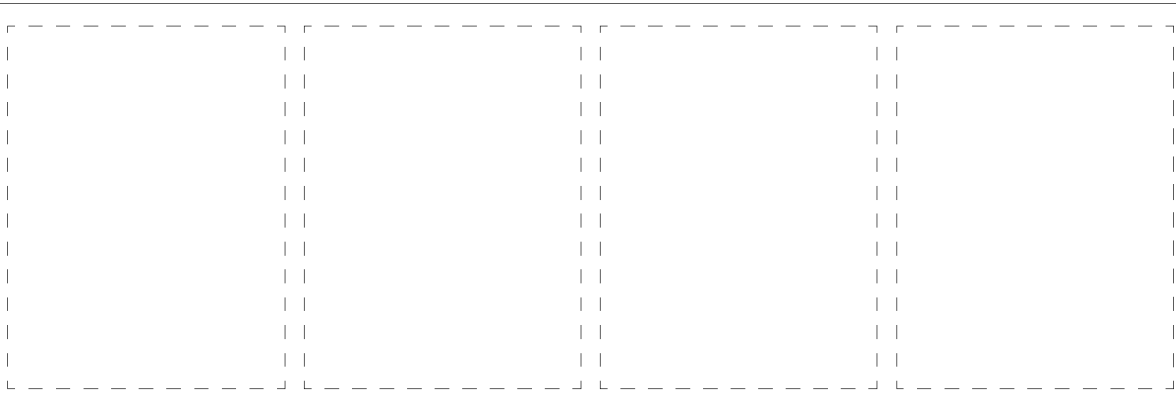
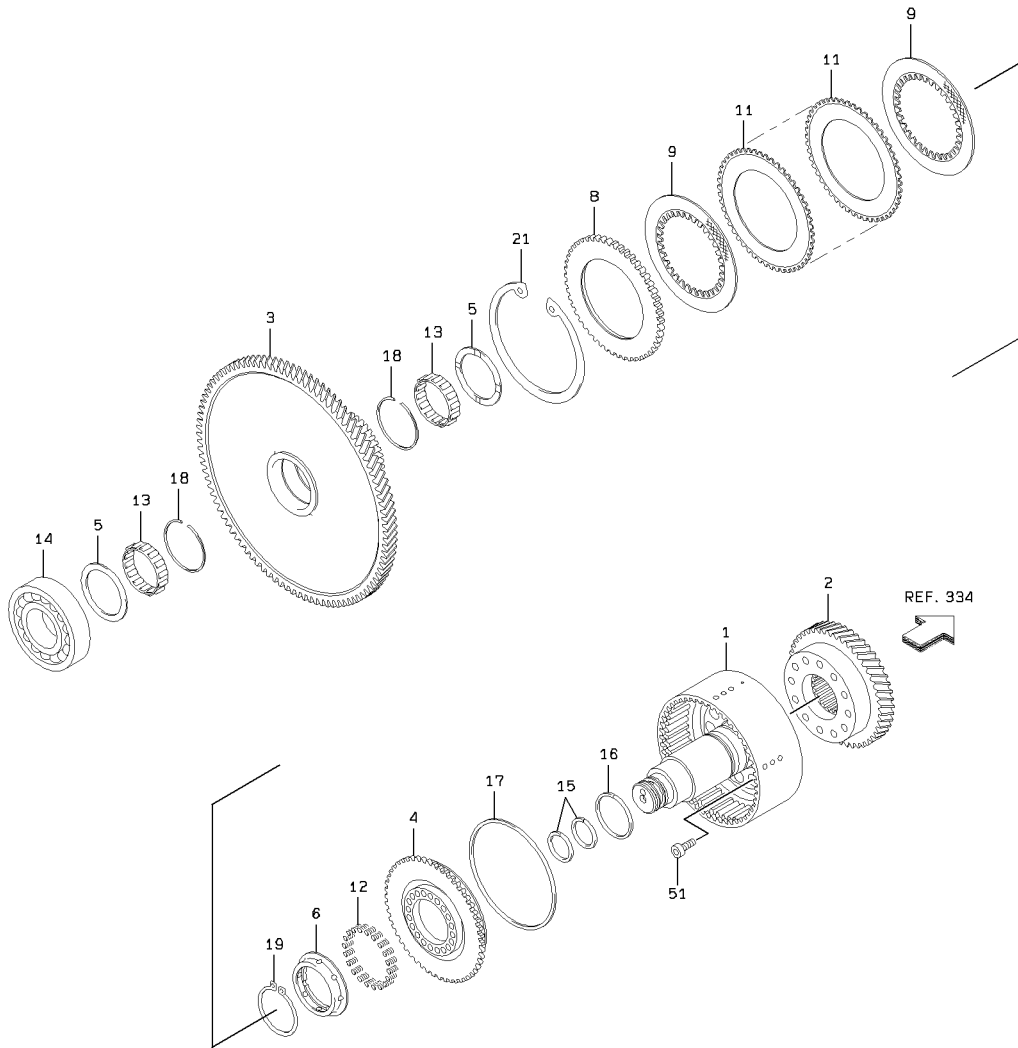

1-A

### 4TH CLUTCH

SYM-BOL	PART NUMBER	PART NAME	UNIT Q,TY	SERIAL		REMARKS						
				(A)	(B)	N	P	D	(A)	(B)	(C)	(D)
000A	32872-20470	CLUTCH ASSY	1	101	-							
1A	34501-21390	SHAFT ASSY	1	101	-							
2A	32400-22630	GEAR	1	101	-							
3A	32400-22640	GEAR	1	101	-							
4A	39960-20750	PISTON	1	101	-							
5A	46033-20130	WASHER,THRUST	2	101	-							
6A	45200-24460	RING	1	101	-							
8A	41621-25010	PLATE	1	101	-							
9A	37213-60150	DISC, FRICTION	5	101	-							
11A	37212-20340	DISC, SEPARATION	4	101	-							
12A	35600-21400	SPRING	20	101	-							
13A	42006-60080	BEARING, NEEDLE	2	101	-							
14A	78101-06313	BEARING, BALL	1	101	-							
15A	45301-20190	RING, PISTON	2	101	-							(K2)
16A	45301-60120	RING, PISTON	1	101	-							(K2)
17A	47142-20130	RING, U	1	101	-							(K2)
18A	45311-20440	RING, SNAP	2	101	-							
19A	63811-00075	RING, SNAP	1	101	-							
21A	63812-00200	RING, SNAP	1	101	-							
51A	61101-12020	BOLT, SOCKET	12	101	-							

# 4TH CLUTCH

(T/M TYPE NO. CT270D01)

(NOTE): SERIAL NUMBER INDICATES THE TRANSMISSION SERIAL NUMBER.

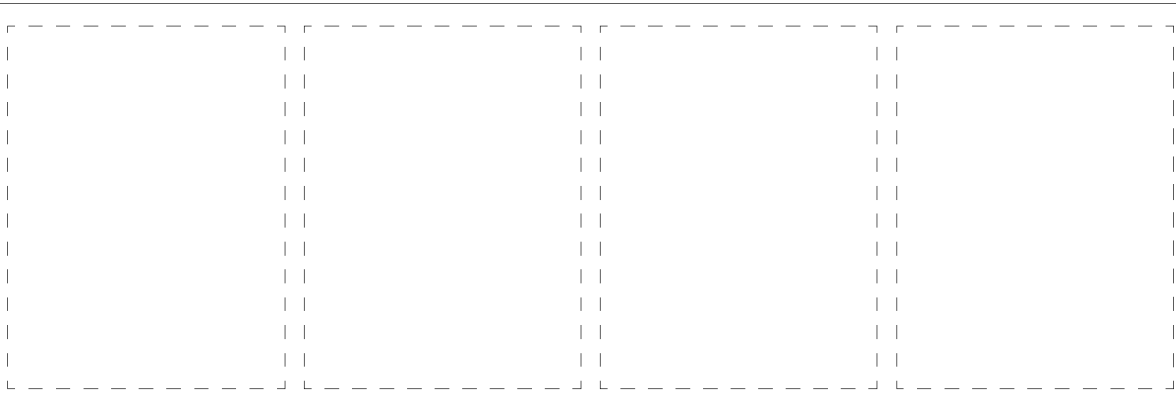
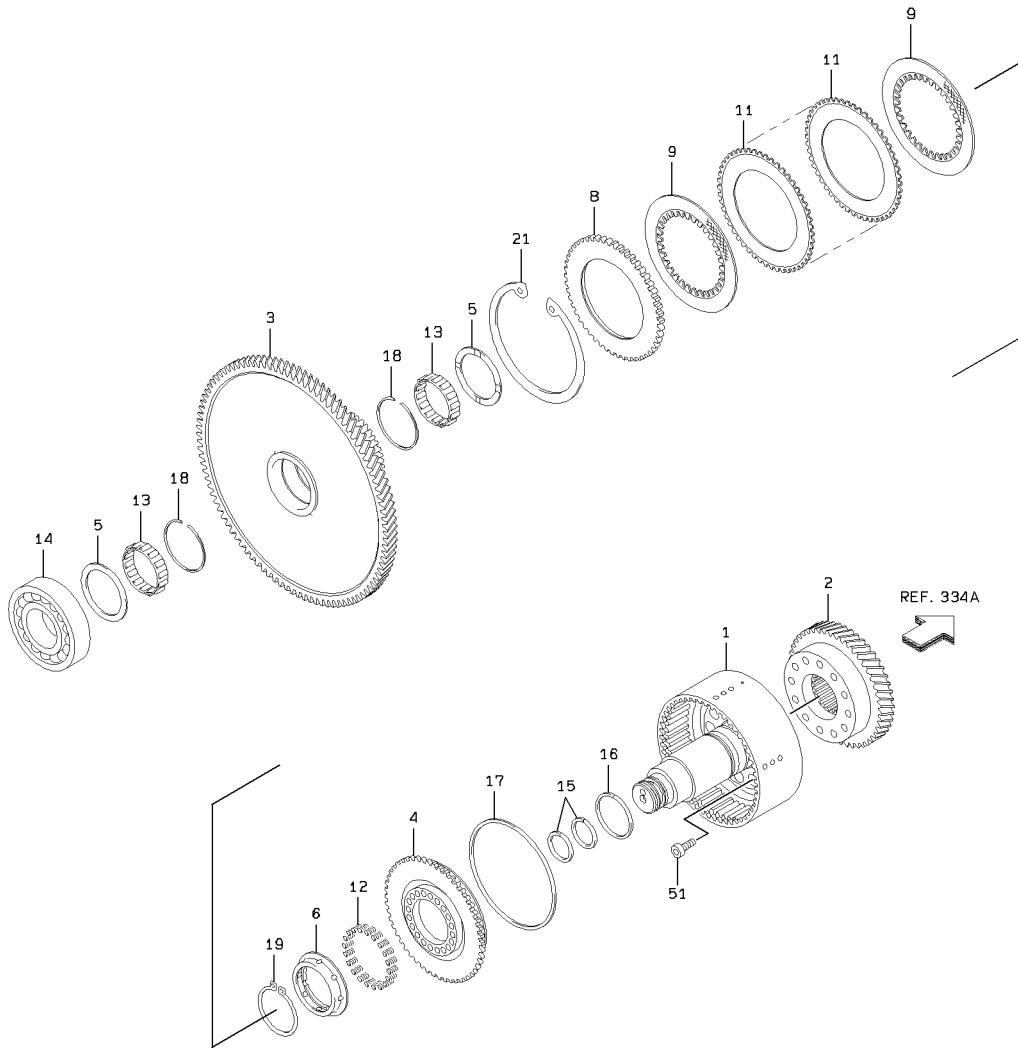

1-A

4TH CLUTCH

SYM-BOL	PART NUMBER	PART NAME	UNIT Q,TY	SERIAL		REMARKS						
				(A)	(B)	N	P	D	(A)	(B)	(C)	(D)
000A	32872-20470	CLUTCH ASSY	1	101	-							
1A	34501-21390	SHAFT ASSY	1	101	-							
2A	32400-22630	GEAR	1	101	-							
3A	32400-22640	GEAR	1	101	-							
4A	39960-20750	PISTON	1	101	-							
5A	46033-20130	WASHER,THRUST	2	101	-							
6A	45200-24460	RING	1	101	-							
8A	41621-25010	PLATE	1	101	-							
9A	37213-60150	DISC, FRICTION	5	101	-							
11A	37212-20340	DISC, SEPARATION	4	101	-							
12A	35600-21400	SPRING	20	101	-							
13A	42006-60080	BEARING, NEEDLE	2	101	-							
14A	78101-06313	BEARING, BALL	1	101	-							
15A	45301-20190	RING, PISTON	2	101	-							(K2)
16A	45301-60120	RING, PISTON	1	101	-							(K2)
17A	47142-20130	RING, U	1	101	-							(K2)
18A	45311-20440	RING, SNAP	2	101	-							
19A	63811-00075	RING, SNAP	1	101	-							
21A	63812-00200	RING, SNAP	1	101	-							
51A	61101-12020	BOLT, SOCKET	12	101	-							

# REVERSE & 2ND CLUTCH

(T/M TYPE NO. CT270C01)

(NOTE): SERIAL NUMBER INDICATES THE TRANSMISSION SERIAL NUMBER.

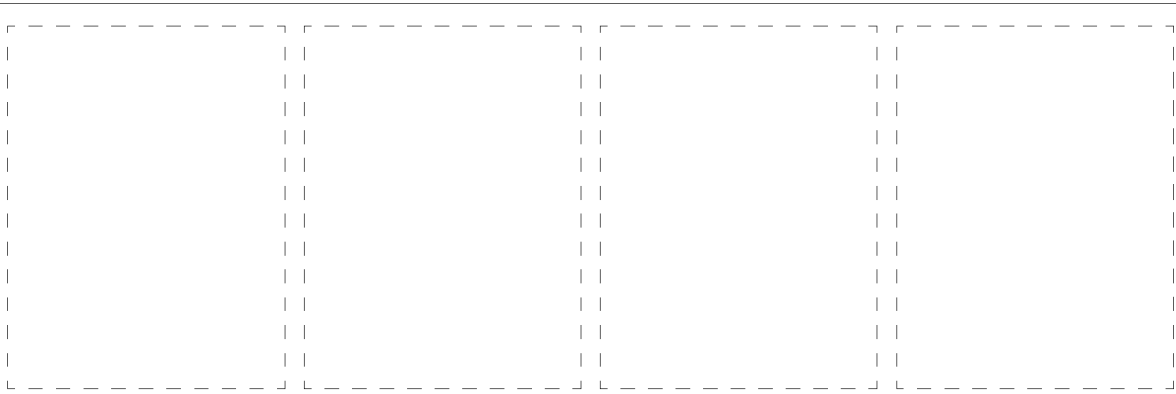
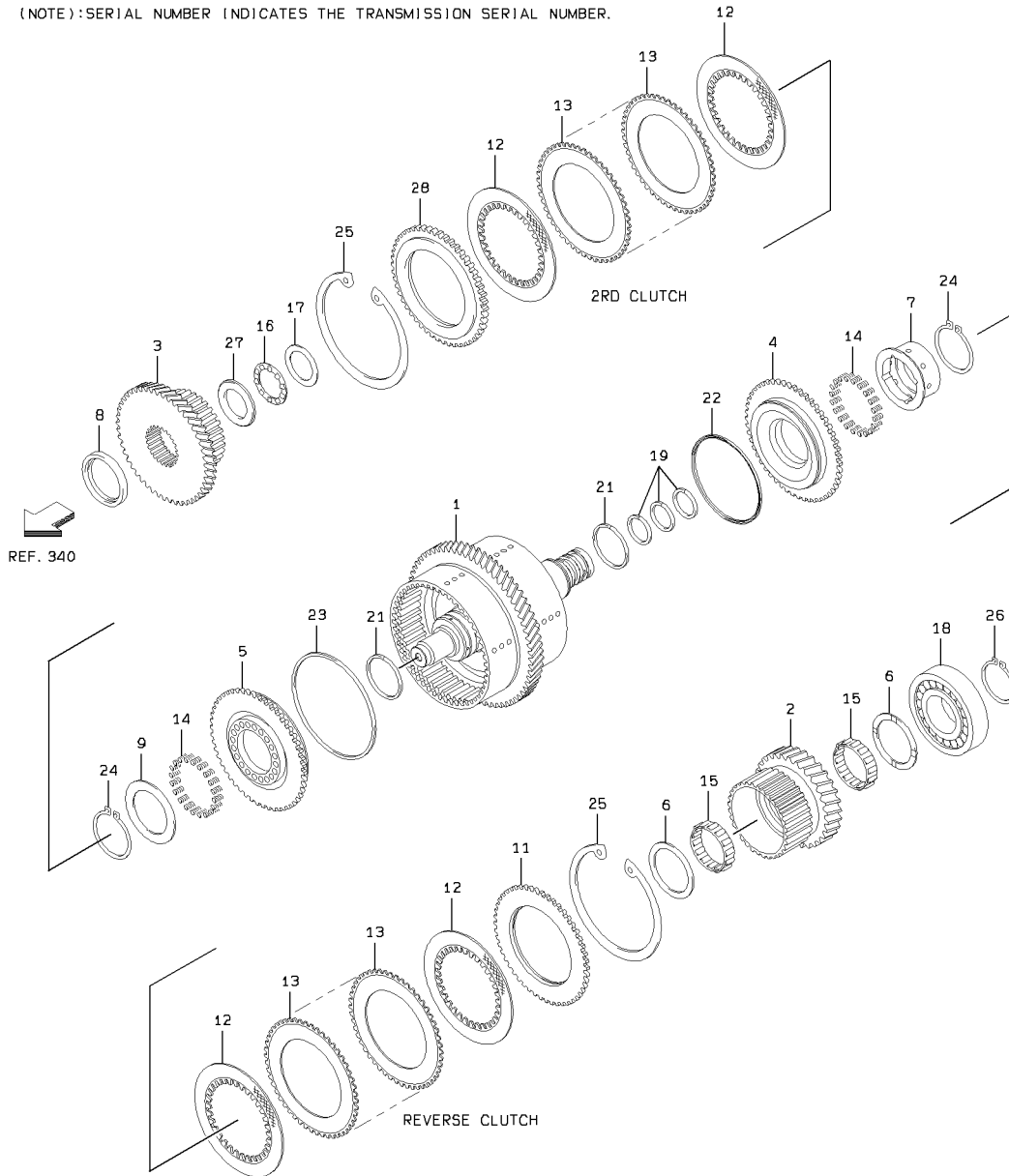

1-A

REVERSE & 2ND CLUTCH

SYM-BOL	PART NUMBER	PART NAME	UNIT Q,TY	SERIAL		REMARKS						
				(A)	(B)	N	P	D	(A)	(B)	(C)	(D)
000A	32872-20480	CLUTCH ASSY	1	101	-							
1A	34501-21400	SHAFT ASSY	1	101	-							
2A	32400-22600	GEAR	1	101	-							
3A	32400-22660	GEAR	1	101	-							
4A	39960-20740	PISTON	1	101	-							
5A	39960-20750	PISTON	1	101	-							
6A	46033-20130	WASHER,THRUST	2	101	-							
7A	45200-24450	RING	1	101	-							
8A	45200-23870	RING	1	101	-							
9A	41615-22490	PLATE	1	101	-							
11A	41621-25010	PLATE	1	101	-							
12A	37213-60150	DISC,FRICTION	12	101	-							
13A	37212-20340	DISC,SEPARATION	10	101	-							
14A	35600-21400	SPRING	40	101	-							
15A	42006-60080	BEARING,NEEDLE	2	101	-							
16A	42011-60040	BEARING,THRUST	1	101	-							
17A	46033-60030	WASHER,THRUST	1	101	-							
18A	78101-06313	BEARING,BALL	1	101	-							
19A	45301-20190	RING,PISTON	3	101	-							(K2)
21A	45301-60120	RING,PISTON	2	101	-							(K2)
22A	47142-20120	RING,U	1	101	-							(K2)
23A	47142-20130	RING,U	1	101	-							(K2)
24A	63811-00075	RING,SNAP	2	101	-							
25A	63812-00200	RING,SNAP	2	101	-							
26A	63811-00065	RING,SNAP	1	101	-							
27A	46033-60050	WASHER,THRUST	1	101	-							
28A	41621-27560	PLATE	1	101	-							

# REVERSE & 2ND CLUTCH

(T/M TYPE NO. CT270D01)

(NOTE): SERIAL NUMBER INDICATES THE TRANSMISSION SERIAL NUMBER.

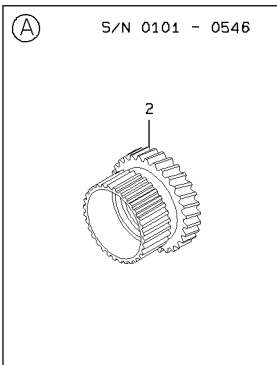
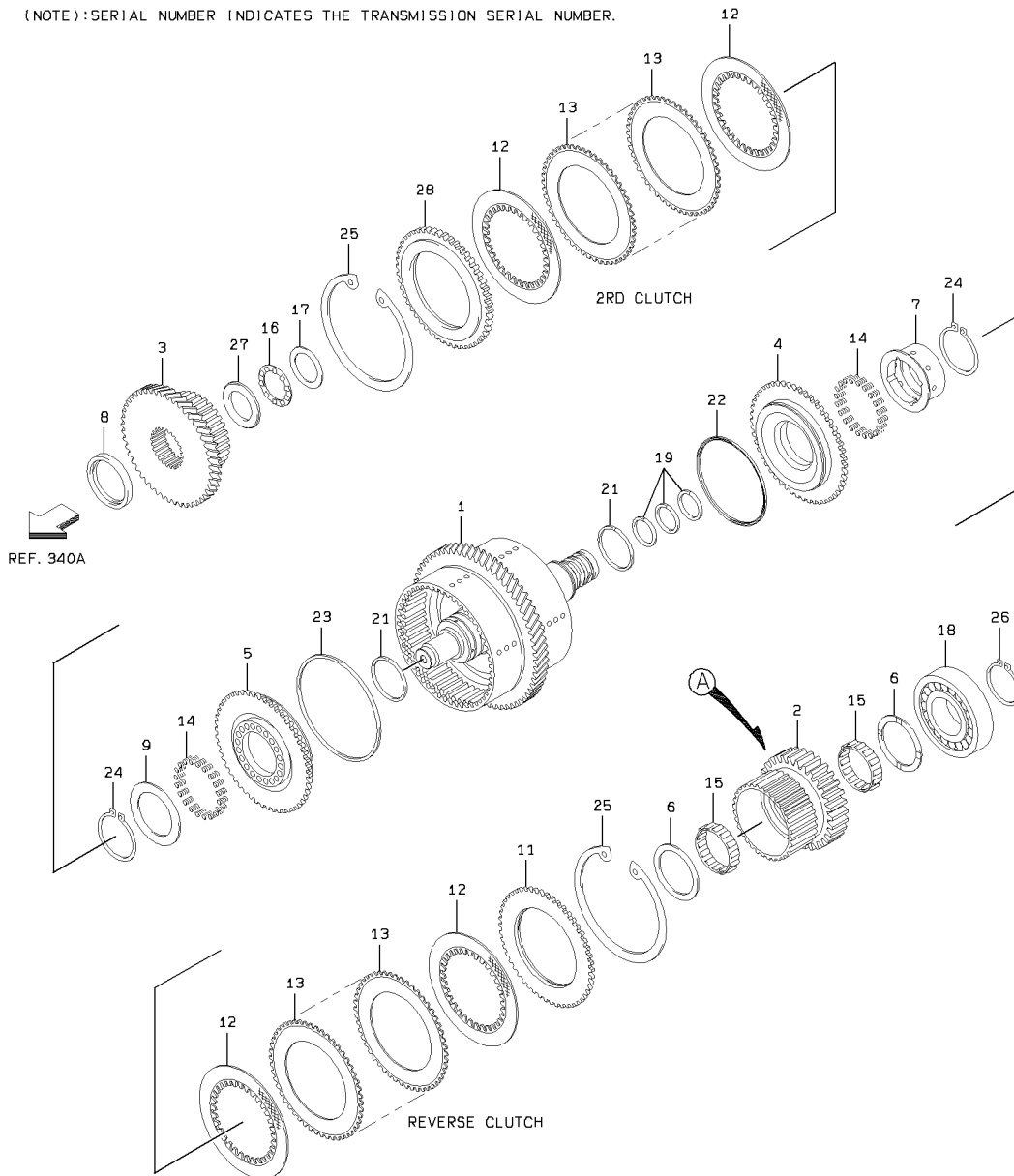

## REVERSE & 2ND CLUTCH

SYM-BOL	PART NUMBER	PART NAME	UNIT Q,TY	SERIAL		REMARKS						
				(A)	(B)	N	P	D	(A)	(B)	(C)	(D)
000A	32872-20480	CLUTCH ASSY	1	101	-	546						
000B	32872-21560	CLUTCH ASSY	1	547	-		B					
1A	34501-21400	SHAFT ASSY	1	101	-							
2A	32400-22600	GEAR	1	101	-	546						
2B	32400-25220	GEAR	1	547	-		B					
3A	32400-22660	GEAR	1	101	-							
4A	39960-20740	PISTON	1	101	-							
5A	39960-20750	PISTON	1	101	-							
6A	46033-20130	WASHER,THRUST	2	101	-							
7A	45200-24450	RING	1	101	-							
8A	45200-23870	RING	1	101	-							
9A	41615-22490	PLATE	1	101	-							
11A	41621-25010	PLATE	1	101	-							
12A	37213-60150	DISC,FRICTION	12	101	-							
13A	37212-20340	DISC,SEPARATION	10	101	-							
14A	35600-21400	SPRING	40	101	-							
15A	42006-60080	BEARING,NEEDLE	2	101	-							
16A	42011-60040	BEARING,THRUST	1	101	-							
17A	46033-60030	WASHER,THRUST	1	101	-							
18A	78101-06313	BEARING,BALL	1	101	-							
19A	45301-20190	RING,PISTON	3	101	-							(K2)
21A	45301-60120	RING,PISTON	2	101	-							(K2)
22A	47142-20120	RING,U	1	101	-							(K2)
23A	47142-20130	RING,U	1	101	-							(K2)
24A	63811-00075	RING,SNAP	2	101	-							
25A	63812-00200	RING,SNAP	2	101	-							
26A	63811-00065	RING,SNAP	1	101	-							
27A	46033-60050	WASHER,THRUST	1	101	-							
28A	41621-27560	PLATE	1	101	-							

# 1ST CLUTCH

(T/M TYPE NO. CT270C01)

(NOTE): SERIAL NUMBER INDICATES THE TRANSMISSION SERIAL NUMBER.

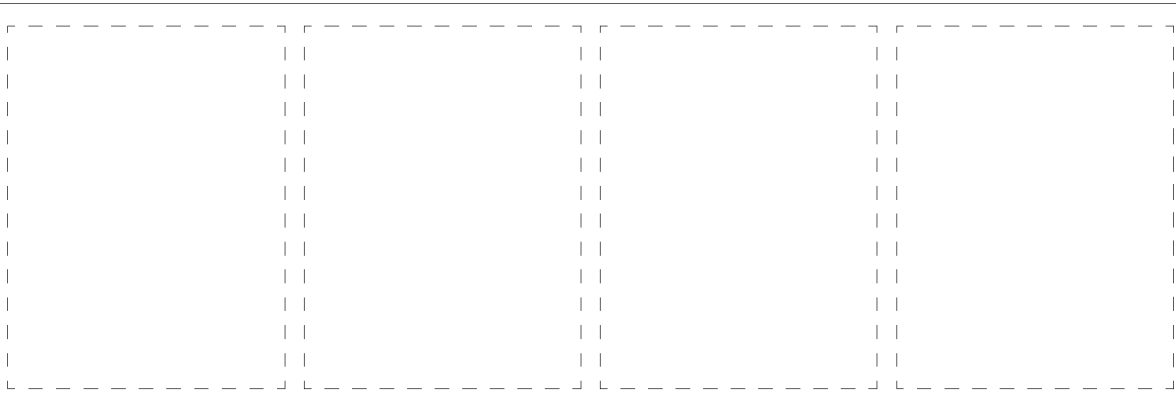
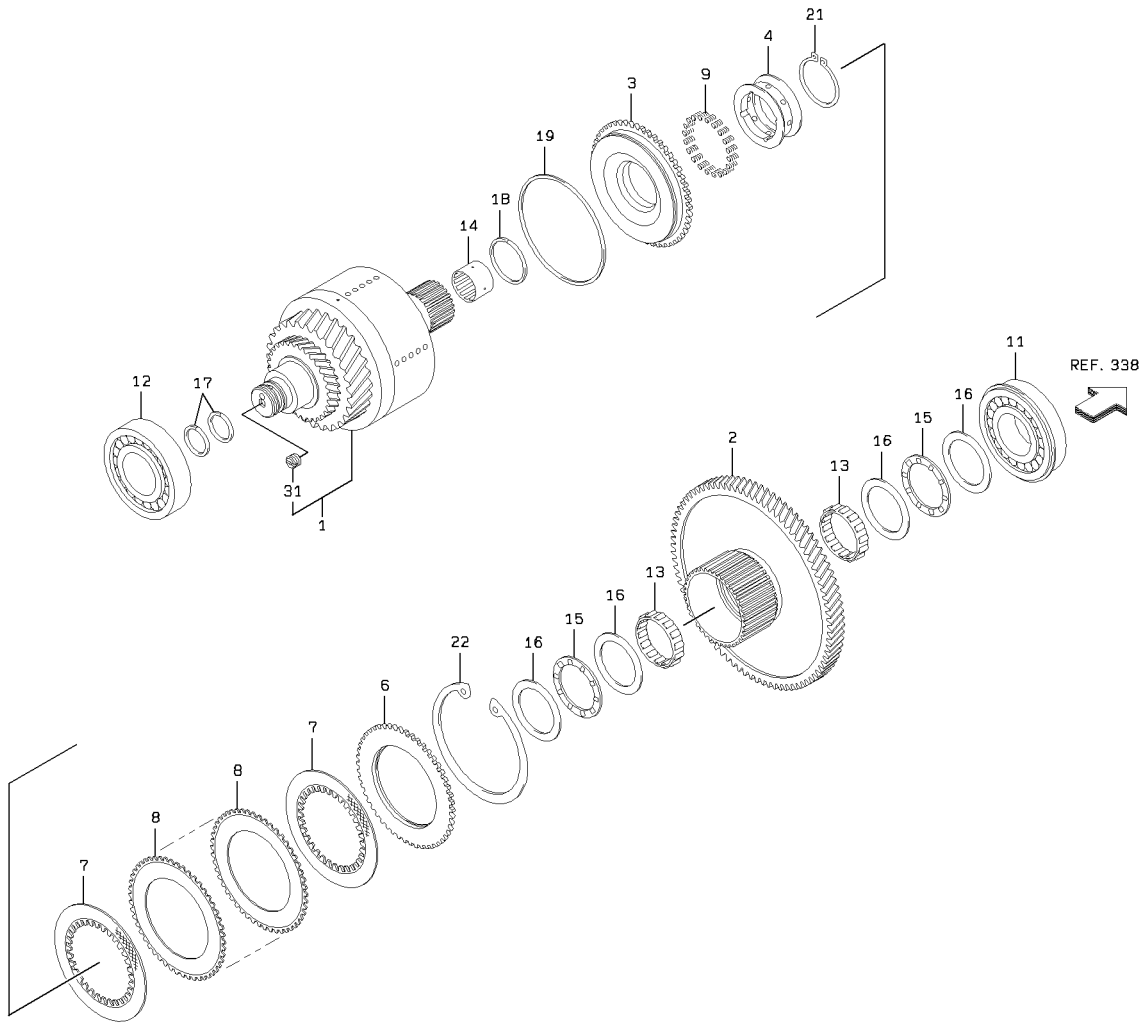

1-A

1ST CLUTCH

SYM-BOL	PART NUMBER	PART NAME	UNIT Q,TY	SERIAL		REMARKS						
				(A)	(B)	N	P	D	(A)	(B)	(C)	(D)
000A	32872-20490	CLUTCH ASSY	1	101	-							
1A	34501-21420	SHAFT ASSY	1	101	-			Y01				
2A	32400-22670	GEAR	1	101	-							
3A	39960-20750	PISTON	1	101	-							
4A	45200-24480	RING	1	101	-							
6A	41621-25010	PLATE	1	101	-							
7A	37213-60150	DISC, FRICTION	9	101	-							
8A	37212-20340	DISC, SEPARATION	8	101	-							
9A	35600-21400	SPRING	20	101	-							
11A	78112-06314	BEARING, BALL	1	101	-							
12A	42003-60300	BEARING, ROLLER	1	101	-							
13A	42006-60080	BEARING, NEEDLE	2	101	-							
14A	42006-60170	BEARING, NEEDLE	1	101	-							
15A	42011-60050	BEARING, THRUST	2	101	-							
16A	46033-60020	WASHER, THRUST	4	101	-							
17A	45301-20190	RING, PISTON	2	101	-							(K2)
18A	45301-60120	RING, PISTON	1	101	-							(K2)
19A	47142-20130	RING, U	1	101	-							(K2)
21A	63811-00075	RING, SNAP	1	101	-							
22A	63812-00200	RING, SNAP	1	101	-							
31A	41530-20940	PLUG	1	101	-			01				

# 1ST CLUTCH

(T/M TYPE NO. CT270D01)

(NOTE): SERIAL NUMBER INDICATES THE TRANSMISSION SERIAL NUMBER.

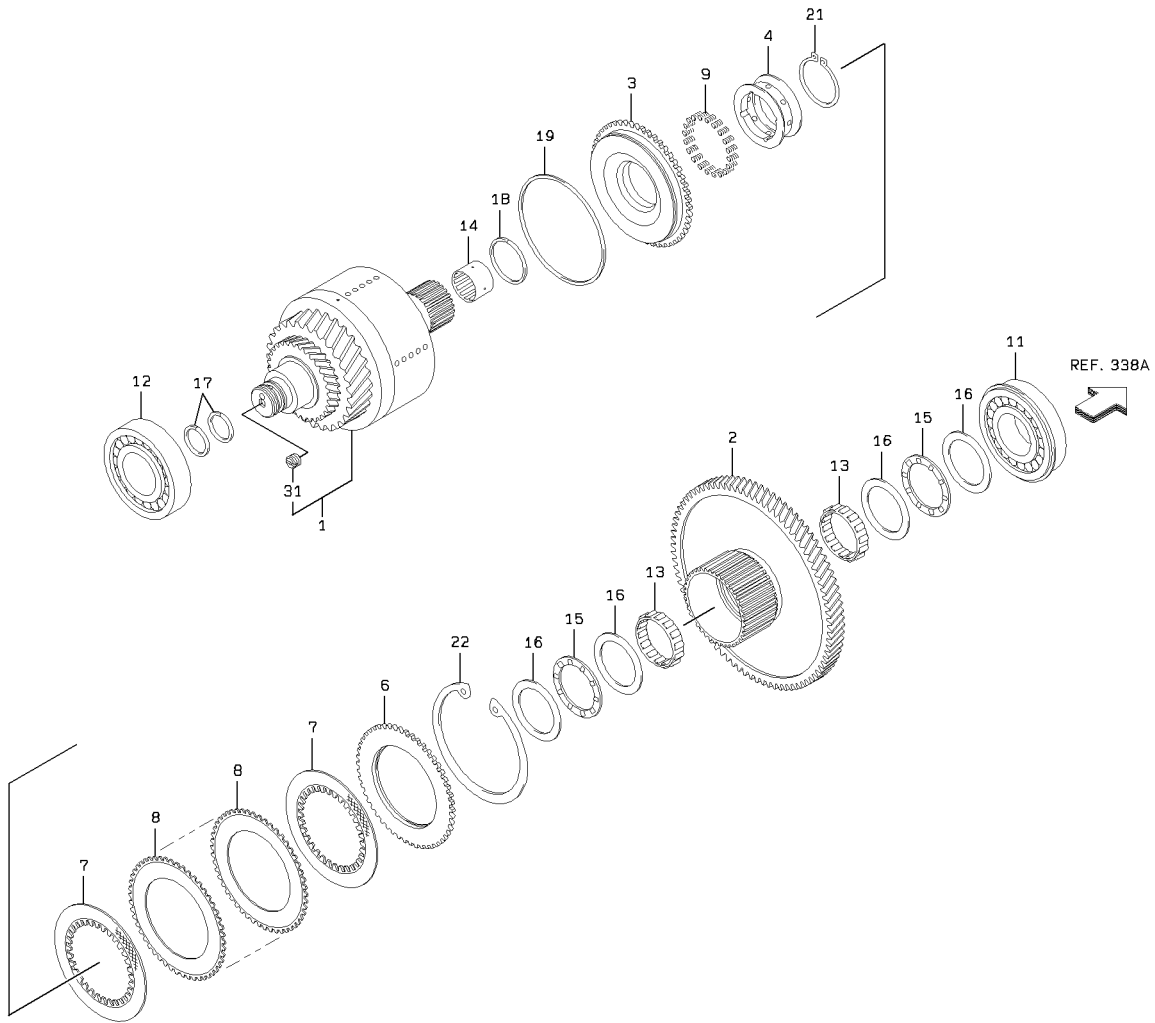

1-A

### 1ST CLUTCH

SYM-BOL	PART NUMBER	PART NAME	UNIT Q,TY	SERIAL		REMARKS						
				(A)	(B)	N	P	D	(A)	(B)	(C)	(D)
000A	32872-20490	CLUTCH ASSY	1	101	-							
1A	34501-21420	SHAFT ASSY	1	101	-			Y01				
2A	32400-22670	GEAR	1	101	-							
3A	39960-20750	PISTON	1	101	-							
4A	45200-24480	RING	1	101	-							
6A	41621-25010	PLATE	1	101	-							
7A	37213-60150	DISC, FRICTION	9	101	-							
8A	37212-20340	DISC, SEPARATION	8	101	-							
9A	35600-21400	SPRING	20	101	-							
11A	78112-06314	BEARING, BALL	1	101	-							
12A	42003-60300	BEARING, ROLLER	1	101	-							
13A	42006-60080	BEARING, NEEDLE	2	101	-							
14A	42006-60170	BEARING, NEEDLE	1	101	-							
15A	42011-60050	BEARING, THRUST	2	101	-							
16A	46033-60020	WASHER, THRUST	4	101	-							
17A	45301-20190	RING, PISTON	2	101	-							(K2)
18A	45301-60120	RING, PISTON	1	101	-							(K2)
19A	47142-20130	RING, U	1	101	-							(K2)
21A	63811-00075	RING, SNAP	1	101	-							
22A	63812-00200	RING, SNAP	1	101	-							
31A	41530-20940	PLUG	1	101	-			01				

# OUTPUT SHAFT GROUP

(T/M TYPE NO. CT270C01)

(NOTE): SERIAL NUMBER INDICATES THE TRANSMISSION SERIAL NUMBER.

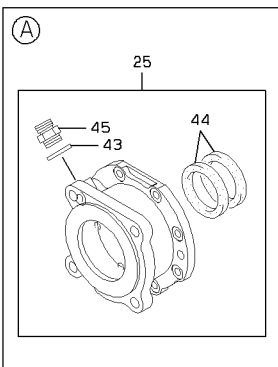
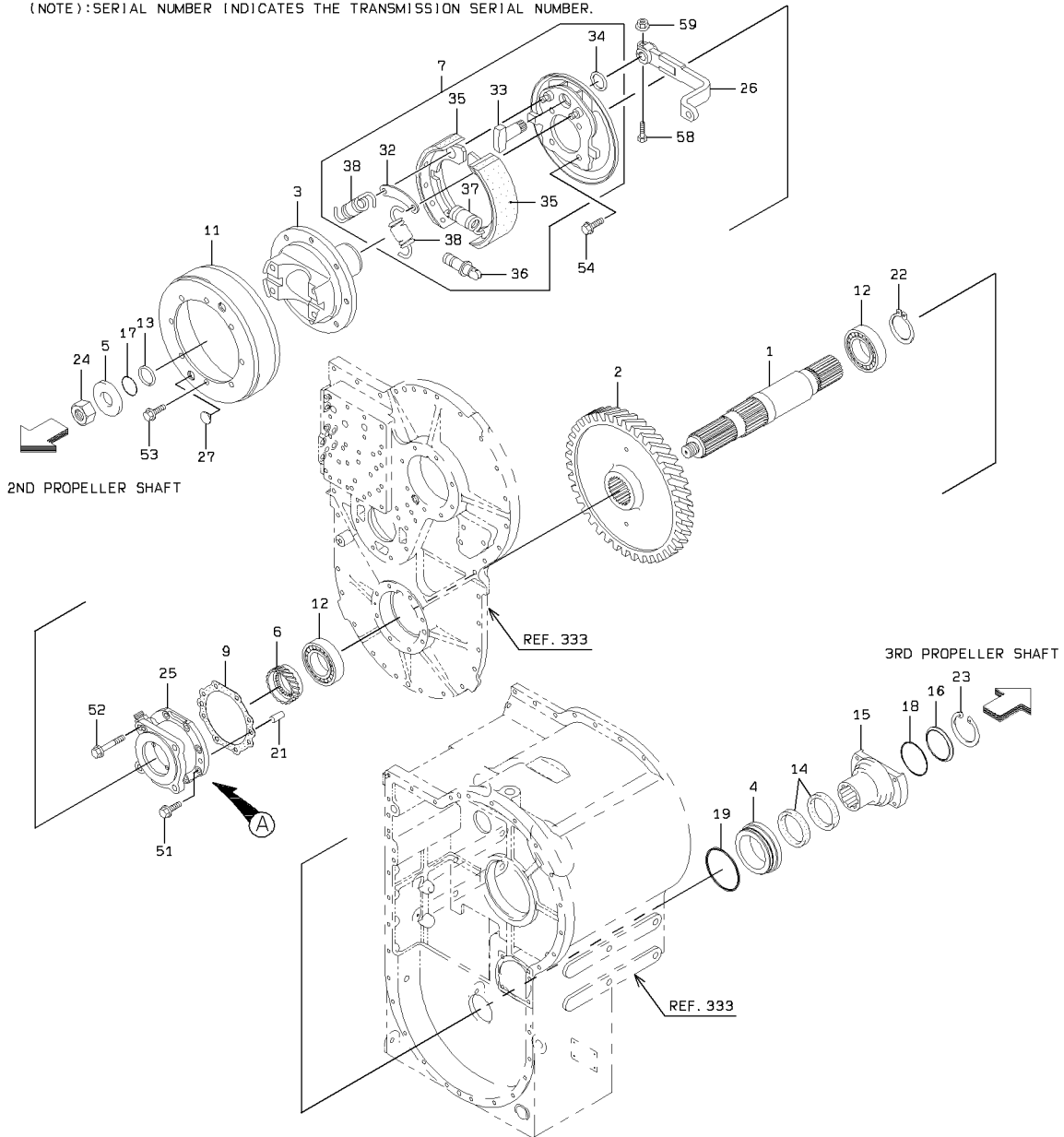

OUTPUT SHAFT GROUP

SYM-BOL	PART NUMBER	PART NAME	UNIT Q,TY	SERIAL		REMARKS						
				(A)	(B)	N	P	D	(A)	(B)	(C)	(D)
1A	34500-23600	SHAFT	1	101	-							
2A	32400-22700	GEAR	1	101	-	720						
2B	32400-25360	GEAR	1	721	-		C					
3A	44621-20640	YOKE,FLANGE	1	101	-							
4A	35750-22710	SLEEVE	1	101	-							
5A	46000-20770	WASHER	1	101	-							
6A	32400-21450	GEAR	1	101	-							
7A	41200-60080	BRAKE ASSY	1	101	-			Y01				
9A	31990-22200	GASKET	1	101	-							(K1)
11A	37585-20110	DRUM,BRAKE	1	101	-							
12A	78107-06313	BEARING,BALL	2	101	-							
13A	65240-31056	RING,BACK-UP	1	101	-							(K2)
14A	65054-05913	SEAL,OIL	2	101	-							(K5)
15A	44621-20650	YOKE,FLANGE	1	101	-							
16A	41615-22520	PLATE	1	101	-							
17A	65210-12056	RING,O	1	101	-							(K3)
18A	65210-22070	RING,O	1	101	-							(K3)
19A	65210-22135	RING,O	1	101	-							(K3)
21A	63027-13025	PIN,STRAIGHT	1	101	-							
22A	63811-00065	RING,SNAP	1	101	-							
23A	63812-00075	RING,SNAP	1	101	-							
24A	37652-20030	NUT,U	1	101	-							
25A	37573-20050	DRIVE ASSY,METER	1	101	-					Y02		
26A	45600-22150	LEVER	1	101	-							
27A	41530-20880	PLUG	2	101	-							
32A	44950-70280	RETAINER	1	101	-				01			
33A	34500-70190	SHAFT	1	101	-				01			
34A	46000-70650	WASHER	1	101	-				01			
35A	34715-70030	SHOE,BRAKE	2	101	-				01			
36A	30212-70020	ADJUSTOR ASSY	1	101	-				01			
37A	35600-72130	SPRING	1	101	-				01			
38A	35600-72140	SPRING	2	101	-				01			
43A	46023-70250	WASHER,SEAL	1	101	-					02		(K3)
44A	65054-05913	SEAL,OIL	2	101	-					02		(K5)
45A	30230-21900	ADAPTER	1	101	-					02		
51A	61802-10025	BOLT,FLANGED	5	101	-							
52A	61802-10060	BOLT,FLANGED	3	101	-							
53A	61802-12020	BOLT,FLANGED	8	101	-							
54A	61802-16030	BOLT,FLANGED	4	101	-							
58A	61057-10045	BOLT	1	101	-							
59A	62480-21101	NUT,FLANGED	1	101	-							

# OUTPUT SHAFT GROUP

(T/M TYPE NO. CT270D01)

(NOTE): SERIAL NUMBER INDICATES THE TRANSMISSION SERIAL NUMBER.

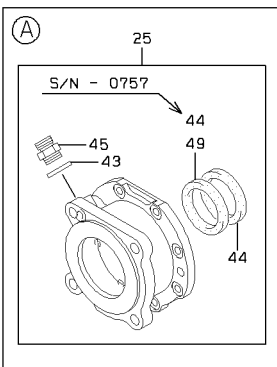
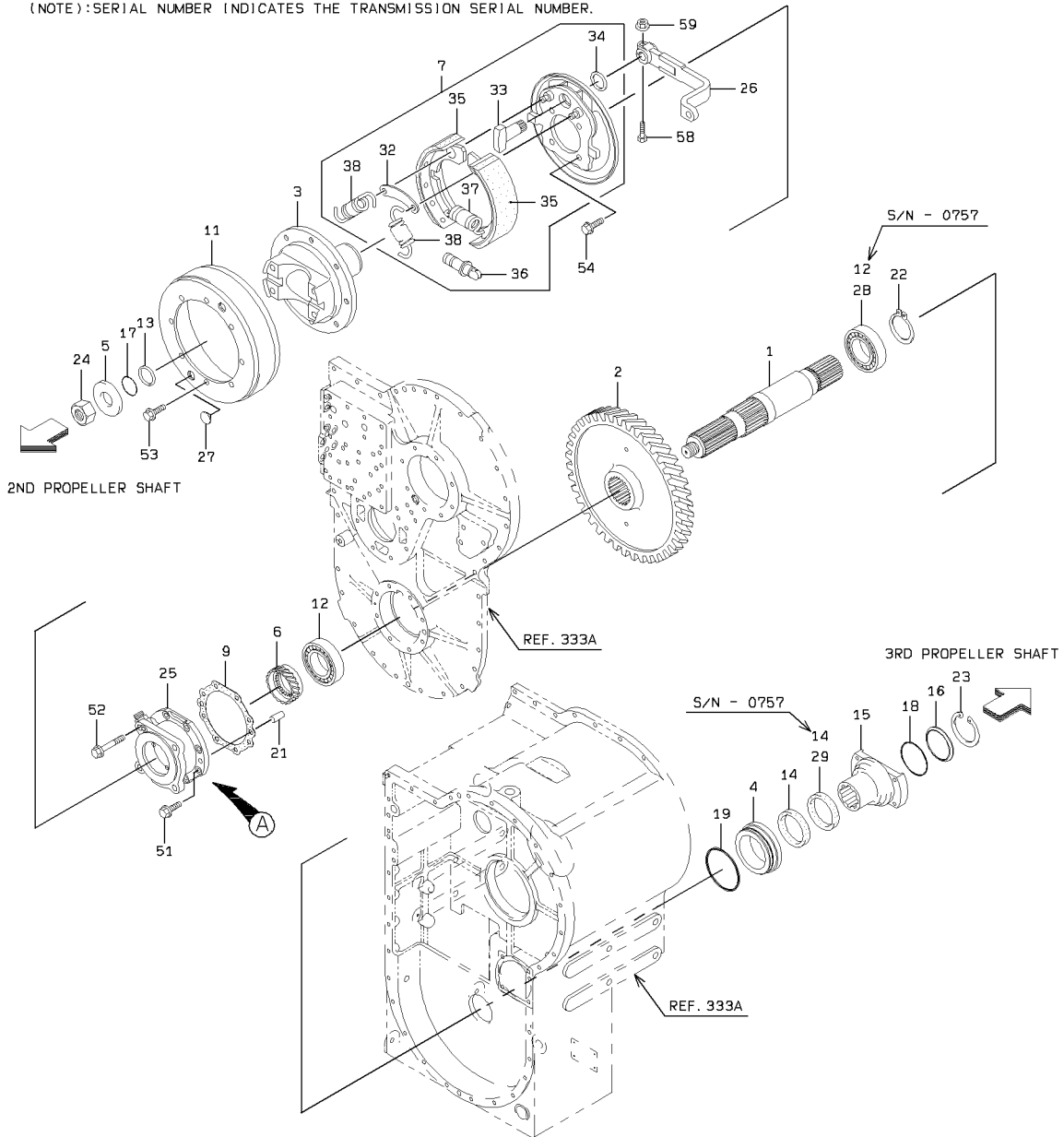

OUTPUT SHAFT GROUP

SYM-BOL	PART NUMBER	PART NAME	UNIT Q,TY	SERIAL		REMARKS						
				(A)	(B)	N	P	D	(A)	(B)	(C)	(D)
1A	34500-23600	SHAFT	1	101	-							
2A	32400-22700	GEAR	1	101	-							
3A	44621-20640	YOKE,FLANGE	1	101	-							
4A	35750-22710	SLEEVE	1	101	-							
5A	46000-20770	WASHER	1	101	-							
6A	32400-21450	GEAR	1	101	-							
7A	41200-60080	BRAKE ASSY	1	101	-			Y01				
9A	31990-22200	GASKET	1	101	-							(K1)
11A	37585-20110	DRUM,BRAKE	1	101	-							
12A	78107-06313	BEARING,BALL	2	101	-	61130						
12B	78107-06313	BEARING,BALL	1	61201	-							ECO.062541
13A	65240-31056	RING,BACK-UP	1	101	-							(K2)
14A	65054-05913	SEAL,OIL	2	101	-	61130						(K5)
14B	65054-05913	SEAL,OIL	1	61201	-							(K5)ECO.062541
15A	44621-20650	YOKE,FLANGE	1	101	-							
16A	41615-22520	PLATE	1	101	-							
17A	65210-12056	RING,O	1	101	-							(K3)
18A	65210-22070	RING,O	1	101	-							(K3)
19A	65210-22135	RING,O	1	101	-							(K3)
21A	63027-13025	PIN,STRAIGHT	1	101	-							
22A	63811-00065	RING,SNAP	1	101	-							
23A	63812-00075	RING,SNAP	1	101	-							
24A	37652-20030	NUT,U	1	101	-							
25A	37573-20050	DRIVE ASSY,METER	1	101	-				Y02			
26A	45600-22150	LEVER	1	101	-							
27A	41530-20880	PLUG	2	101	-							
28A	78101-06313	BEARING,BALL	1	61201	-							ECO.062541
29A	65084-05913	SEAL,OIL	1	61201	-							(K5)ECO.062541
32A	44950-70280	RETAINER	1	101	-			01				
33A	34500-70190	SHAFT	1	101	-			01				
34A	46000-70650	WASHER	1	101	-			01				
35A	34715-70030	SHOE,BRAKE	2	101	-			01				
36A	30212-70020	ADJUSTOR ASSY	1	101	-			01				
37A	35600-72130	SPRING	1	101	-			01				
38A	35600-72140	SPRING	2	101	-			01				
43A	46023-70250	WASHER,SEAL	1	101	-				02			(K3)
44A	65054-05913	SEAL,OIL	2	101	-	61130			02			(K5)
44B	65054-05913	SEAL,OIL	1	61201	-				02			(K5)ECO.062541
45A	30230-21900	ADAPTER	1	101	-				02			
49A	65084-05913	SEAL,OIL	1	61201	-				02			(K5)ECO.062541
51A	61802-10025	BOLT,FLANGED	5	101	-							
52A	61802-10060	BOLT,FLANGED	3	101	-							
53A	61802-12020	BOLT,FLANGED	8	101	-							
54A	61802-16030	BOLT,FLANGED	4	101	-							
58A	61057-10045	BOLT	1	101	-							
59A	62480-21101	NUT,FLANGED	1	101	-							

# TRANSMISSION CONTROL VALVE

(T/M TYPE NO. CT270C01)

(NOTE): SERIAL NUMBER INDICATES THE TRANSMISSION SERIAL NUMBER.

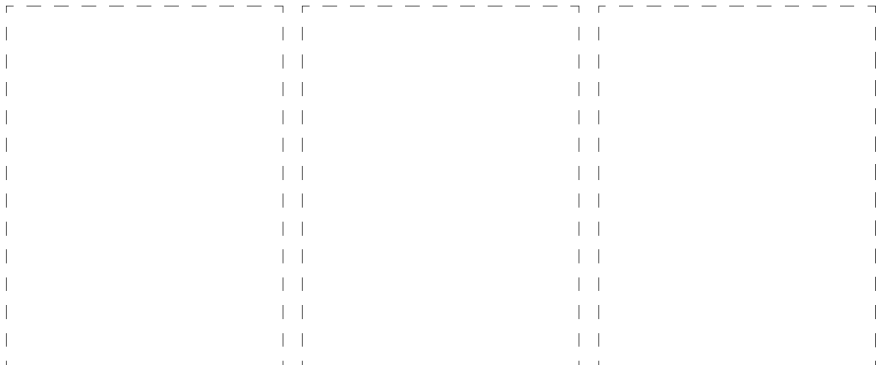
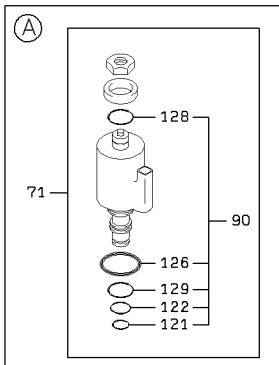
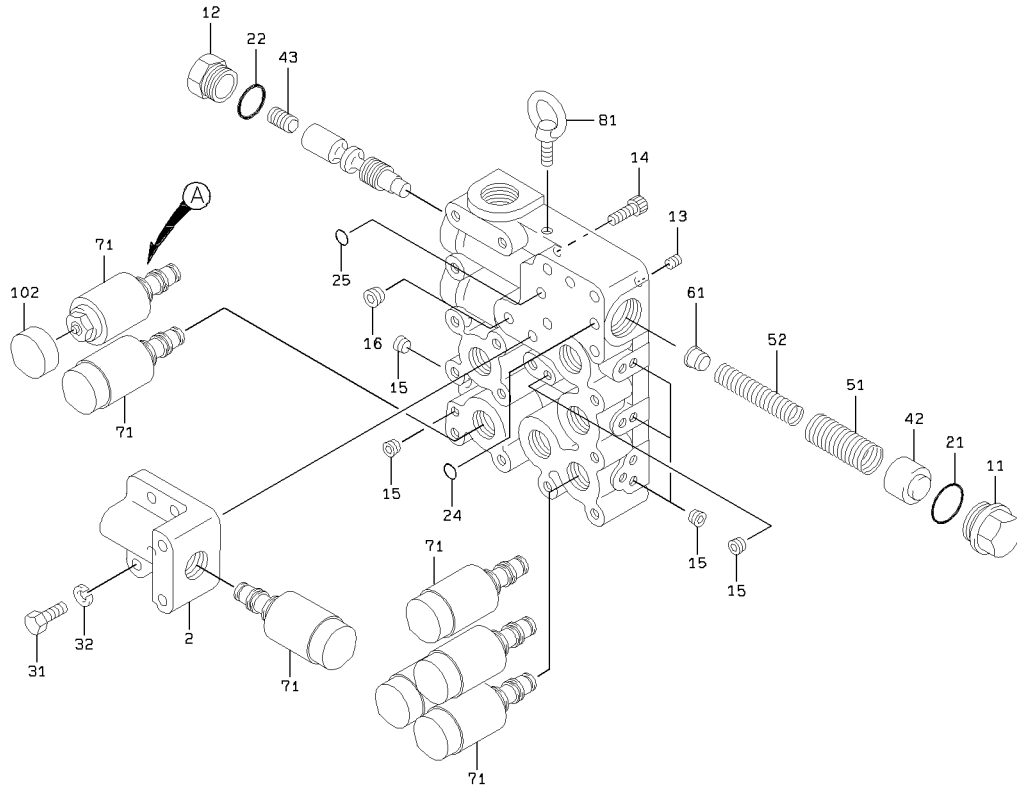

1-A

TRANSMISSION CONTROL VALVE

SYM-BOL	PART NUMBER	PART NAME	UNIT Q,TY	SERIAL (A) - (B)	REMARKS					
					N	P	D	(A)	(B)	(C)
000A	38521-60390	VALVE ASSY,CONTROL	1	101 -						
2A	31200-72090	COVER	1	101 -						
11A	41530-72840	PLUG	1	101 -						
12A	41530-72830	PLUG	1	101 -						
13A	31053-70300	ORIFICE	1	101 -						
14A	35440-70420	STOPPER	1	101 -						
15A	41530-71750	PLUG	11	101 -						
16A	41530-72850	PLUG	1	101 -						
21A	65210-16034	RING,O	1	101 -						(K3)
22A	65210-16028	RING,O	1	101 -						(K3)
24A	65210-16020	RING,O	1	101 -						(K3)
25A	65210-16016	RING,O	1	101 -						(K3)
31A	61033-10030	BOLT	2	101 -						
32A	62721-10100	WASHER,SPRING	2	101 -						
42A	39960-71470	PISTON	1	101 -						
43A	39960-71460	PISTON	1	101 -						
51A	35600-73990	SPRING	1	101 -						
52A	35600-73980	SPRING	1	101 -						
61A	44955-70270	RETAINER,SPRING	1	101 -						
71A	38553-61040	VALVE,SOLENOID	7	101 -			Y01			38553-60140
81A	43951-70090	BOLT,EYE	1	101 -						
90A	49327-72530	SEAL KIT	1	101 -			01		QK1	(K3)
102A	32224-70110	CAPELASTIC	7	101 -						
121A	65210-16012	RING,O	1	101 -						K1 (K4)
122A	65210-16016	RING,O	1	101 -						K1 (K4)
126A	47131-74820	RING,O	1	101 -						K1 (K4)
128A	65210-16020	RING,O	1	101 -						K1 (K4)
129A	47131-74050	RING,O	1	101 -						K1 (K4)

# TRANSMISSION CONTROL VALVE

(T/M TYPE NO. CT270D01)

(NOTE): SERIAL NUMBER INDICATES THE TRANSMISSION SERIAL NUMBER.

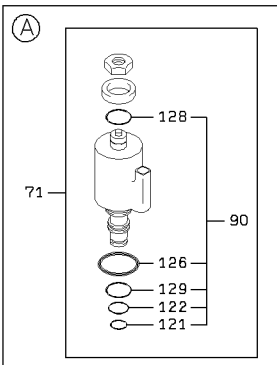
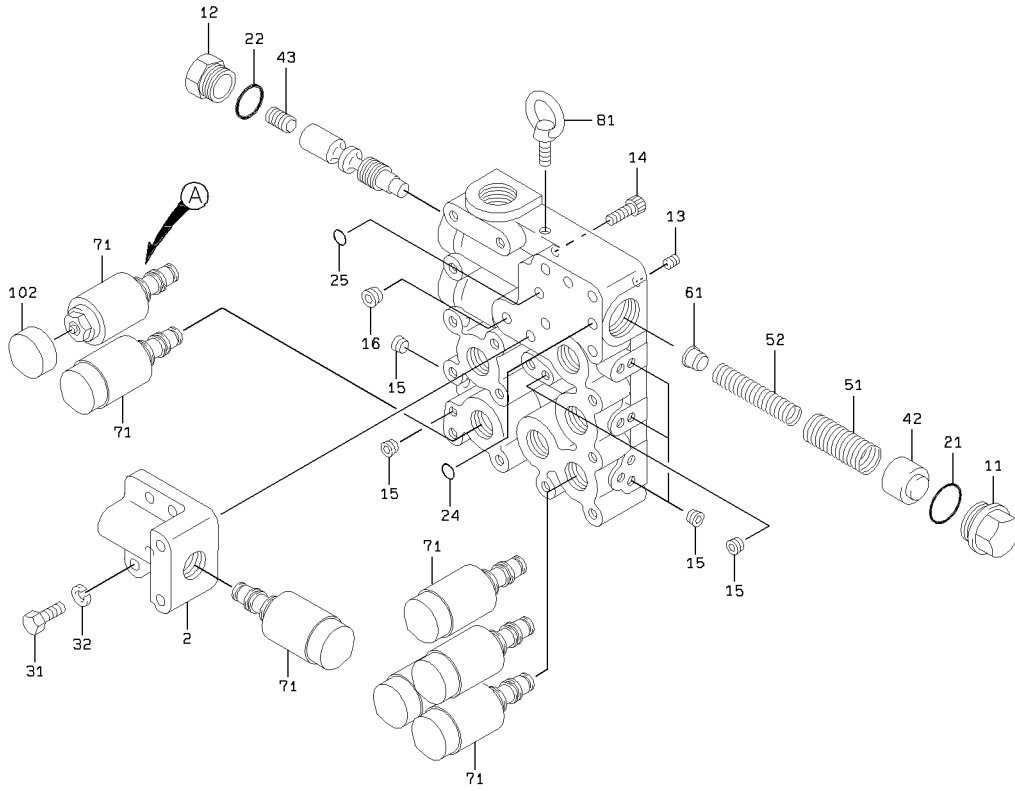

1-A

### TRANSMISSION CONTROL VALVE

SYM-BOL	PART NUMBER	PART NAME	UNIT Q,TY	SERIAL (A) - (B)	REMARKS					
					N	P	D	(A)	(B)	(C)
000A	38521-60390	VALVE ASSY,CONTROL	1	101 -						
2A	31200-72090	COVER	1	101 -						
11A	41530-72840	PLUG	1	101 -						
12A	41530-72830	PLUG	1	101 -						
13A	31053-70300	ORIFICE	1	101 -						
14A	35440-70420	STOPPER	1	101 -						
15A	41530-71750	PLUG	11	101 -						
16A	41530-72850	PLUG	1	101 -						
21A	65210-16034	RING,O	1	101 -						(K3)
22A	65210-16028	RING,O	1	101 -						(K3)
24A	65210-16020	RING,O	1	101 -						(K3)
25A	65210-16016	RING,O	1	101 -						(K3)
31A	61033-10030	BOLT	2	101 -						
32A	62721-10100	WASHER,SPRING	2	101 -						
42A	39960-71470	PISTON	1	101 -						
43A	39960-71460	PISTON	1	101 -						
51A	35600-73990	SPRING	1	101 -						
52A	35600-73980	SPRING	1	101 -						
61A	44955-70270	RETAINER,SPRING	1	101 -						
71A	38553-61040	VALVE,SOLENOID	7	101 -			Y01			
81A	43951-70090	BOLT,EYE	1	101 -						
90A	49327-72530	SEAL KIT	1	101 -			01		QK1	(K3)
102A	32224-70110	CAPELASTIC	7	101 -						
121A	65210-16012	RING,O	1	101 -						K1 (K4)
122A	65210-16016	RING,O	1	101 -						K1 (K4)
126A	47131-74820	RING,O	1	101 -						K1 (K4)
128A	65210-16020	RING,O	1	101 -						K1 (K4)
129A	47131-74050	RING,O	1	101 -						K1 (K4)

LIST ONLY

## REPAIR KIT

SYM-BOL	PART NUMBER	PART NAME	UNIT Q,TY	SERIAL (A) - (B)	REMARKS						
					N	P	D	(A)	(B)	(C)	(D)
1A	49691-90460	REPAIR KIT	1	101 -				Y01			
2A	49110-90050	GASKET KIT	1	101 -				01	QK1		
3A	49567-90010	RING KIT,PISTON	1	101 -				01		QK2	
4A	48974-90080	RING KIT,O	1	101 -				01			QK3
5A	49327-90610	SEAL KIT	1	101 -				01		QK5	
11A	31990-20410	GASKET	1	101 -					K1		331-6
12A	31990-20550	GASKET	1	101 -					K1		331-14
13A	31990-22140	GASKET	1	101 -					K1		327-47
14A	31990-22160	GASKET	1	101 -					K1		327-38
15A	88111-12490	WASHER,SEAL	1	101 -					K1		331-11
16A	31990-22200	GASKET	1	101 -					K1		343-9
17A	31990-23410	GASKET	1	101 -					K1		327-109
18A	31990-22470	GASKET	1	101 -					K1		331-4
19A	31990-22790	GASKET	1	101 -					K1		333-9
20A	31990-22800	GASKET	1	101 -					K1		331-19
21A	31990-22690	GASKET	1	101 -					K1		331-47
22A	31990-24250	GASKET	1	101 -					K1		333-19
31A	45301-20190	RING,PISTON	10	101 -						K2	334-18,6-15,8-
32A	45301-20210	RING,PISTON	1	101 -						K2	327-25
33A	45301-20220	RING,PISTON	1	101 -						K2	327-24
34A	45301-60120	RING,PISTON	6	101 -						K2	334-19,6-16,8-
35A	47142-20120	RING,U	2	101 -						K2	334-21,338-22
36A	47142-20130	RING,U	4	101 -						K2	334-22,6-17,8-
37A	65240-31056	RING,BACK-UP	1	101 -						K2	343-13
41A	46023-70250	WASHER,SEAL	1	101 -						K3	343-43
42A	47131-21210	RING,O	1	101 -						K3	327-45
43A	65210-12011	RING,O	1	101 -						K3	333-41
44A	65210-12018	RING,O	1	101 -						K3	327-112
45A	65210-12056	RING,O	1	101 -						K3	343-17
46A	65210-16016	RING,O	1	101 -						K3	351-25
47A	65210-16020	RING,O	1	101 -						K3	351-24
48A	65210-16028	RING,O	1	101 -						K3	351-22
49A	65210-16034	RING,O	1	101 -						K3	351-21
50A	65210-22070	RING,O	1	101 -						K3	343-18
51A	65210-22135	RING,O	2	101 -						K3	333-18,343-19
52A	65210-12021	RING,O	1	101 -						K3	333-16
53A	65210-22090	RING,O	1	101 -						K3	333-17
54A	49327-72530	SEAL KIT	7	101 -					QK4	K3	351-90
55A	47131-74050	RING,O	1	101 -					K4		351-129
56A	47131-74820	RING,O	1	101 -					K4		351-126
57A	65210-16012	RING,O	1	101 -					K4		351-121
58A	65210-16016	RING,O	1	101 -					K4		351-122
59A	65210-16020	RING,O	1	101 -					K4		351-128
62A	65054-04312	SEAL,OIL	1	101 -						K5	327-104
63A	65054-05913	SEAL,OIL	4	101 -						K5	343-14,343-44

LIST ONLY

REPAIR KIT

SYM-BOL	PART NUMBER	PART NAME	UNIT Q,TY	SERIAL		REMARKS													
				(A)	(B)	N	P	D	(A)	(B)	(C)	(D)	REMARK						
1A	49691-90460	REPAIR KIT	1	101	- 464														
1B	49691-91190	REPAIR KIT	1	465	- 61130	B					Y01								
1C	49691-91370	REPAIR KIT	1	61201	-	B					Y01								ECO.062541
2A	49110-90050	GASKET KIT	1	101	- 464						01	QK1							
2B	49110-90090	GASKET KIT	1	465	-	B					01	QK1							
3A	49567-90010	RING KIT,PISTON	1	101	-						01								QK2
4A	48974-90080	RING KIT,O	1	101	- 464						01								QK3
4B	48974-90120	RING KIT,O	1	465	-	B					01								QK3
5A	49327-90610	SEAL KIT	1	101	- 61130						01								QK5
5B	49327-90770	SEAL KIT	1	61201	-	B					01								QK5
11A	31990-20410	GASKET	1	101	-								K1						331A-6
12A	31990-20550	GASKET	1	101	-								K1						331A-14
13A	31990-22140	GASKET	1	101	-								K1						327A-47
14A	31990-22160	GASKET	1	101	-								K1						327A-38
15A	88111-12490	WASHER,SEAL	1	101	- 464	D							K1						331A-11
16A	31990-22200	GASKET	1	101	-								K1						343A-9
17A	31990-23410	GASKET	1	101	-								K1						327A-109
18A	31990-22470	GASKET	1	101	-								K1						331A-4
19A	31990-22790	GASKET	1	101	-								K1						333A-9
20A	31990-22800	GASKET	1	101	-								K1						331A-19
21A	31990-22690	GASKET	1	101	-								K1						331A-47
22A	31990-24250	GASKET	1	101	-								K1						333A-19
31A	45301-20190	RING,PISTON	10	101	-														K2
32A	45301-20210	RING,PISTON	1	101	-														K2
33A	45301-20220	RING,PISTON	1	101	-														K2
34A	45301-60120	RING,PISTON	6	101	-														K2
35A	47142-20120	RING,U	2	101	-														K2
36A	47142-20130	RING,U	4	101	-														K2
37A	65240-31056	RING,BACK-UP	1	101	-														K2
41A	46023-70250	WASHER,SEAL	1	101	-														K3
42A	47131-21210	RING,O	1	101	-														K3
43A	65210-12011	RING,O	1	101	-														K3
44A	65210-12018	RING,O	1	101	-														K3
45A	65210-12056	RING,O	1	101	-														K3
46A	65210-16016	RING,O	1	101	-														K3
47A	65210-16020	RING,O	1	101	-														K3
48A	65210-16028	RING,O	1	101	-														K3
49A	65210-16034	RING,O	1	101	-														K3
50A	65210-22070	RING,O	1	101	-														K3
51A	65210-22135	RING,O	2	101	-														K3
52A	65210-12021	RING,O	1	101	-														K3
53A	65210-22090	RING,O	1	101	-														K3
54A	49327-72530	SEAL KIT	7	101	-								QK4						K3
55A	47131-74050	RING,O	1	101	-								K4						
56A	47131-74820	RING,O	1	101	-								K4						
57A	65210-16012	RING,O	1	101	-								K4						
58A	65210-16016	RING,O	1	101	-								K4						
59A	65210-16020	RING,O	1	101	-								K4						
62A	65054-04312	SEAL,OIL	1	101	-														K5
63A	65054-05913	SEAL,OIL	4	101	- 61130														K5
63B	65054-05913	SEAL,OIL	2	61201	-														K5
64A	65210-12024	RING,O	1	465	-														K3
65A	65084-05913	SEAL,OIL	2	61201	-														K5

# FRONT AXLE GROUP

(NOTE): THIS ILLUSTRATION SHOWS "LEFT HAND".  
SYMBOL 204, 221 ARE NOT INCLUDED IN SYMBOL 000.

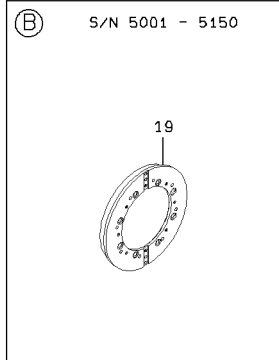
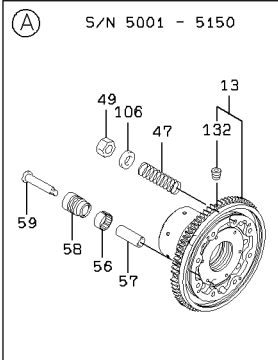
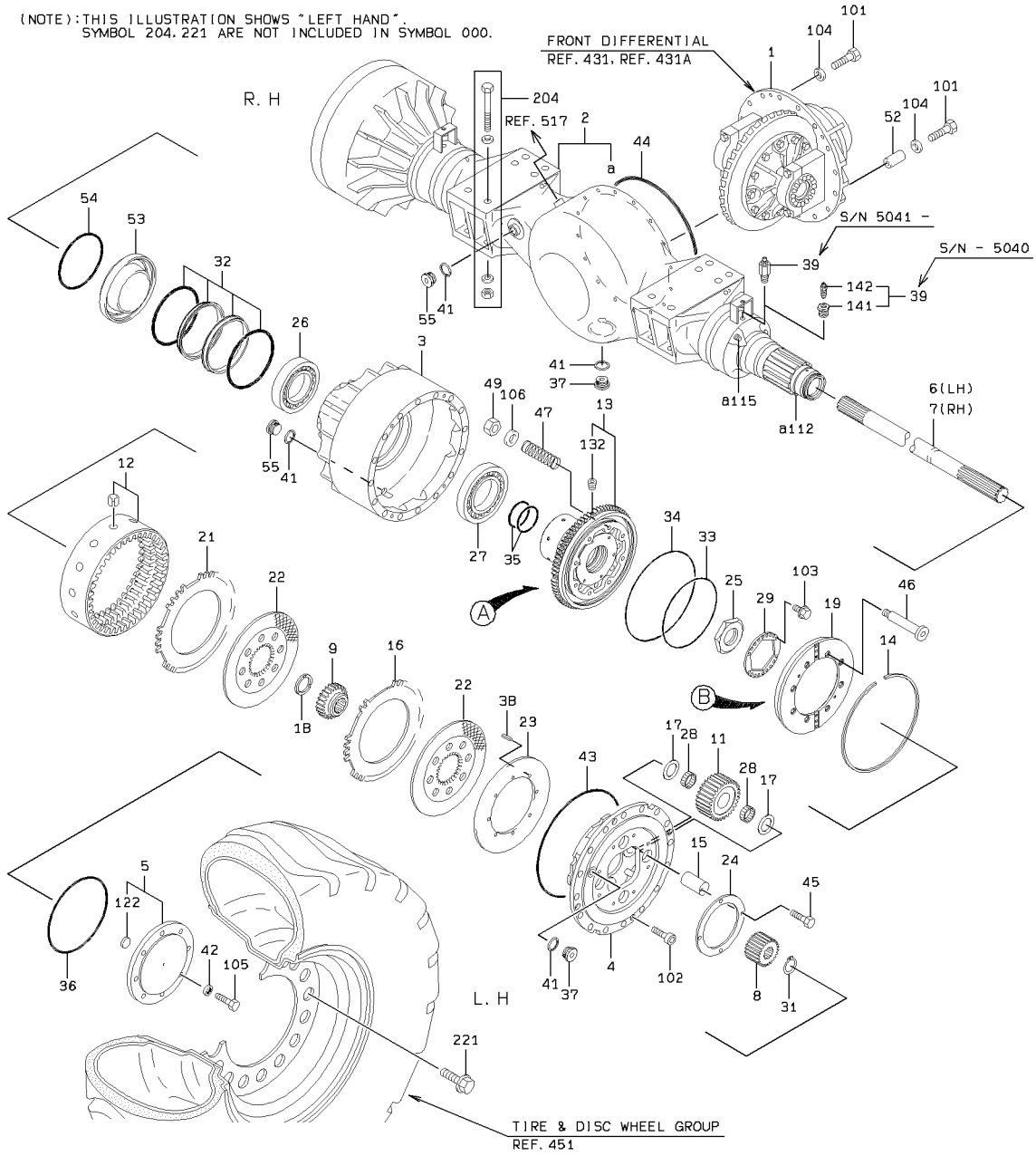

## FRONT AXLE GROUP

SYM-BOL	PART NUMBER	PART NAME	UNIT Q,TY	SERIAL		REMARKS						
				(A)	(B)	N	P	D	(A)	(B)	(C)	(D)
000A	30111-21380	AXLE ASSY,FRONT	1	5001	- 5040							EXCEPT SYM.204
000B	30111-21470	AXLE ASSY,FRONT	1	5041	-							EXCEPT SYM.204
1A	37301-21680	DIFFERENTIAL ASSY	1	5001	- 5040	B						REF 431
1B	37301-22330	DIFFERENTIAL ASSY	1	5041	- 5150	B						REF 431A
1C	37301-22590	DIFFERENTIAL ASSY	1	5151	-	B						REF 431A
2A	37910-21070	HOUSING ASSY,AXLE	1	5001	-			Y01				
3A	38055-20370	HUB,WHEEL	2	5001	-							
4A	37900-22260	HOUSING	2	5001	- 5040							
4B	37900-24670	HOUSING	2	5041	-	B						
5A	31241-20390	COVER ASSY	2	5001	-			Y02				
6A	34511-20840	SHAFT,AXLE	1	5001	-							FR LH
7A	34511-20850	SHAFT,AXLE	1	5001	-							FR RH
8A	32425-20380	GEAR,SUN	2	5001	- 5040							
8B	32425-20490	GEAR,SUN	2	5041	-	B						
9A	32400-23340	GEAR	2	5001	-							
11A	32431-20390	GEAR,PLANET	8	5001	- 5040							
11B	32431-20500	GEAR,PLANET	8	5041	-	B						
12A	32421-20360	GEAR,INTERNAL	2	5001	-							
13A	38052-20610	HUB,INTERNAL GEAR	2	5001	- 5150				Y03			
13B	38052-20360	HUB,INTERNAL GEAR	2	5151	-	B			Y03			
14A	45311-20250	RING,SNAP	2	5001	-							
15A	40040-20150	PIN,PLANET	8	5001	- 5040							
15B	40040-20440	PIN,PLANET	8	5041	-	B						
16A	37212-20180	DISC,SEPARATION	2	5001	-							
17A	47171-20970	RING,WEAR	16	5001	- 5315							
17B	47171-21520	RING,WEAR	16	5316	-	C						
18A	47171-21110	RING,WEAR	2	5001	-							
19A	39960-22010	PISTON	2	5001	- 5150							
19B	39960-22250	PISTON	2	5151	-	B						
21A	37212-20160	DISC,SEPARATION	2	5001	-							
22A	37213-20160	DISC,FRICTION	4	5001	-							
23A	44956-20180	RETAINER,BRAKE	2	5001	-							
24A	41621-21540	PLATE	2	5001	-							
25A	37616-20140	NUT,AXLE	2	5001	-							
26A	78247-32028	BEARING,TAPER ROLL	2	5001	-							
27A	42004-70140	BEARING,TAPER ROLL	2	5001	-							
28A	33065-60240	CAGE,NEEDLE	16	5001	-							
29A	46031-20050	WASHER,AXLE	2	5001	-							
31A	63811-00060	RING,SNAP	2	5001	-							
32A	34047-20050	SEAL,FLOATING	2	5001	-							
33A	47148-60060	RING,D	2	5001	-							
34A	47148-60070	RING,D	2	5001	-							
35A	47131-20940	RING,O	4	5001	-							
36A	47131-20130	RING,O	2	5001	-							
37A	41535-20040	PLUG,MAGNET	3	5001	- 5069							
37B	41535-20080	PLUG,MAGNET	3	5070	-	C						
38A	63011-10016	PIN,SPRING	16	5001	-							
39A	35107-20040	SCREW,BLEED	2	5001	- 5040					Y04		
39B	35107-70030	SCREW,BLEED	2	5041	-	C						
41A	88111-13090	WASHER,SEAL	6	5001	-							
42A	88111-11200	WASHER,SEAL	16	5001	-							
43A	47131-20140	RING,O	2	5001	-							
44A	65212-34276	RING,O	1	5001	-							
45A	61013-16025	BOLT	8	5001	-							
46A	43956-20020	BOLT,SOCKET	16	5001	-							
47A	35600-20240	SPRING	16	5001	-							
49A	88001-61101	NUT,U	16	5001	-							
52A	35700-20480	SPACER	8	5001	-							
53A	45200-25940	RING	2	5001	-							
54A	65210-22220	RING,O	2	5001	-							
55A	41530-21600	PLUG	3	5001	- 5069							
55B	41530-22530	PLUG	3	5070	-	C						
56A	35600-60150	SPRING	6	5001	- 5150							D
57A	35750-23740	SLEEVE	6	5001	- 5150							D
58A	40840-24810	BUSHING	6	5001	- 5150							D
59A	43956-20210	BOLT,SOCKET	6	5001	- 5150							D

FRONT AXLE GROUP

SYM-BOL	PART NUMBER	PART NAME	UNIT Q,TY	SERIAL		REMARKS							
				(A)	(B)	N	P	D	(A)	(B)	(C)	(D)	REMARK
101A	61005-12095	BOLT	16	5001	-								
102A	61101-12020	BOLT,SOCKET	8	5001	-								
103A	61802-10012	BOLT,FLANGED	8	5001	-								
104A	62710-18121	WASHER,PLANE	16	5001	-								
105A	61033-12040	BOLT	16	5001	-								
106A	62710-18101	WASHER,PLANE	16	5001	-								
112A	30582-20470	EXTENSION,AXLE HOU	2	5001	-				01				
115A	88390-16102	PLUG	4	5001	-				01				
122A	40840-23040	BUSHING	1	5001	-					02			
132A	88390-16102	PLUG	2	5001	-						03		
141A	38900-24170	FITTING	1	5001	-	5040	D					04	
142A	35107-60010	SCREW,BLEED	1	5001	-	5040	D					04	
204A	43925-21410	BOLT SET	12	5001	-								
221A	61805-24065	BOLT,FLANGED	32	5001	-								

---

MEMO

---

# REAR AXLE GROUP

(NOTE): THIS ILLUSTRATION SHOWS "LEFT HAND".  
SYMBOL 221 ARE NOT INCLUDED IN SYMBOL 000.

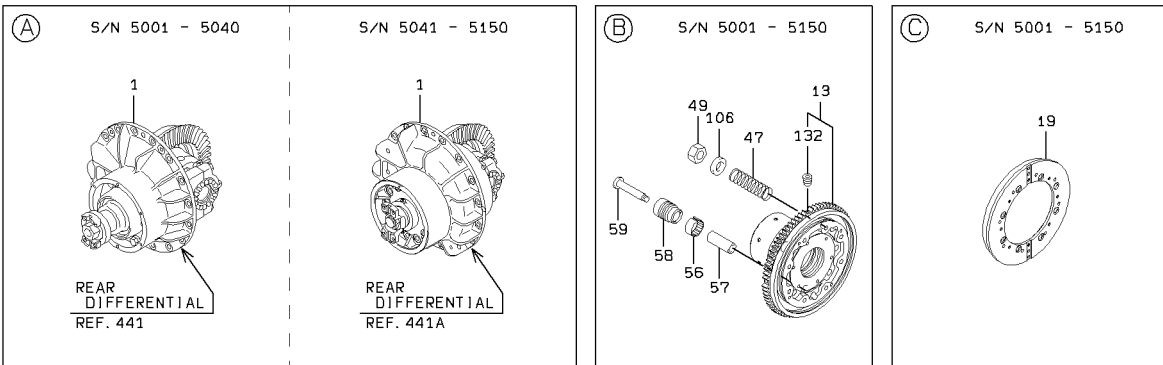
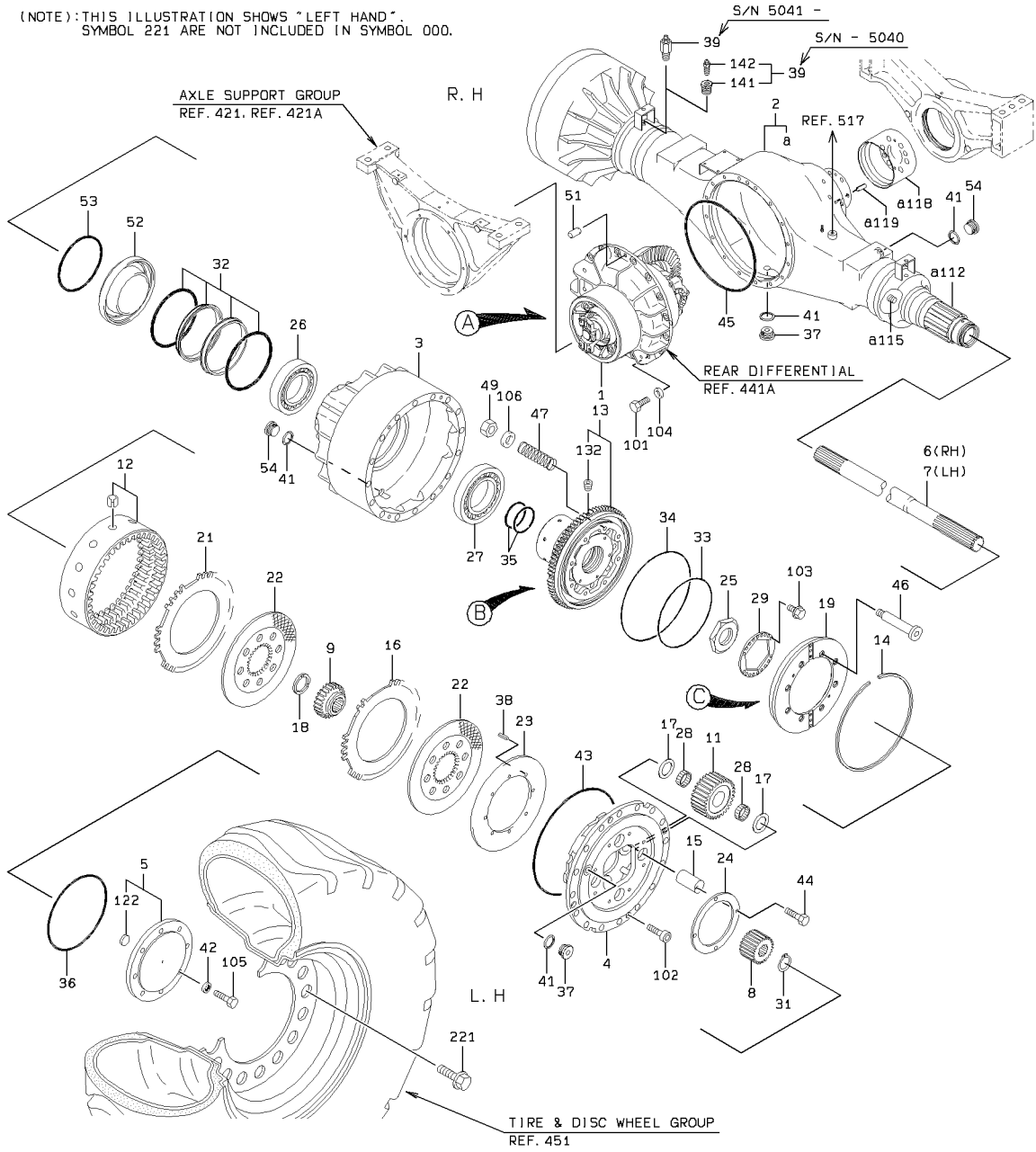

## REAR AXLE GROUP

SYM-BOL	PART NUMBER	PART NAME	UNIT Q,TY	SERIAL		REMARKS						
				(A)	(B)	N	P	D	(A)	(B)	(C)	(D)
000A	30112-21760	AXLE ASSY,REAR	1	5001	- 5001							EXCEPT SYM.221
000B	30112-21990	AXLE ASSY,REAR	1	5002	- 5040	B						EXCEPT SYM.221
000C	30112-22110	AXLE ASSY,REAR	1	5041	-	B						EXCEPT SYM.221
1A	37301-21690	DIFFERENTIAL ASSY	1	5001	- 5001							REF 441
1B	37301-21970	DIFFERENTIAL ASSY	1	5002	- 5040	B						REF 441
1C	37301-22350	DIFFERENTIAL ASSY	1	5041	- 5150	B						REF 441A
1D	37301-22600	DIFFERENTIAL ASSY	1	5151	-	B						REF 441A
2A	37910-20870	HOUSING ASSY,AXLE	1	5001	- 5040			Y01				
2B	37910-21140	HOUSING ASSY,AXLE	1	5041	-	B		Y01				
3A	38055-20370	HUB,WHEEL	2	5001	-							
4A	37900-22260	HOUSING	2	5001	- 5040							
4B	37900-24670	HOUSING	2	5041	-	B						
5A	31241-20390	COVER ASSY	2	5001	-				Y02			
6A	34511-20840	SHAFT,AXLE	1	5001	-							FR RH
7A	34511-20850	SHAFT,AXLE	1	5001	-							FR LH
8A	32425-20380	GEAR,SUN	2	5001	- 5040							
8B	32425-20490	GEAR,SUN	2	5041	-	B						
9A	32400-23340	GEAR	2	5001	-							
11A	32431-20390	GEAR,PLANET	8	5001	- 5040							
11B	32431-20500	GEAR,PLANET	8	5041	-	B						
12A	32421-20360	GEAR,INTERNAL	2	5001	-							
13A	38052-20610	HUB,INTERNAL GEAR	2	5001	- 5150				Y03			
13B	38052-20360	HUB,INTERNAL GEAR	2	5151	-	B			Y03			
14A	45311-20250	RING,SNAP	2	5001	-							
15A	40040-20150	PIN,PLANET	8	5001	- 5040							
15B	40040-20440	PIN,PLANET	8	5041	-	B						
16A	37212-20180	DISC,SEPARATION	2	5001	-							
17A	47171-20970	RING,WEAR	16	5001	- 5315							
17B	47171-21520	RING,WEAR	16	5316	-	C						
18A	47171-21110	RING,WEAR	2	5001	-							
19A	39960-22010	PISTON	2	5001	- 5150							
19B	39960-22250	PISTON	2	5151	-	B						
21A	37212-20160	DISC,SEPARATION	2	5001	-							
22A	37213-20160	DISC,FRICITION	4	5001	-							
23A	44956-20180	RETAINER,BRAKE	2	5001	-							
24A	41621-21540	PLATE	2	5001	-							
25A	37616-20140	NUT,AXLE	2	5001	-							
26A	78247-32028	BEARING,TAPER ROLL	2	5001	-							
27A	42004-70140	BEARING,TAPER ROLL	2	5001	-							
28A	33065-60240	CAGE,NEEDLE	16	5001	-							
29A	46031-20050	WASHER,AXLE	2	5001	-							
31A	63811-00060	RING,SNAP	2	5001	-							
32A	34047-20050	SEAL,FLOATING	2	5001	-							
33A	47148-60060	RING,D	2	5001	-							
34A	47148-60070	RING,D	2	5001	-							
35A	47131-20940	RING,O	4	5001	-							
36A	47131-20130	RING,O	2	5001	-							
37A	41535-20040	PLUG,MAGNET	3	5001	- 5069							
37B	41535-20080	PLUG,MAGNET	3	5070	-	C						
38A	63011-10016	PIN,SPRING	16	5001	-							
39A	35107-20040	SCREW,BLEED	2	5001	- 5040					Y04		
39B	35107-70030	SCREW,BLEED	2	5041	-	C						
41A	88111-13090	WASHER,SEAL	6	5001	-							
42A	88111-11200	WASHER,SEAL	16	5001	-							
43A	47131-20140	RING,O	2	5001	-							
44A	61013-16025	BOLT	8	5001	-							
45A	65212-34276	RING,O	1	5001	-							
46A	43956-20020	BOLT,SOCKET	16	5001	-							
47A	35600-20240	SPRING	16	5001	-							
49A	88001-61101	NUT,U	16	5001	-							
51A	40010-20010	PIN,STRAIGHT	1	5001	-							
52A	45200-25940	RING	2	5001	-							
53A	65210-22220	RING,O	2	5001	-							
54A	41530-21600	PLUG	3	5001	- 5069							
54B	41530-22530	PLUG	3	5070	-	C						
56A	35600-60150	SPRING	6	5001	- 5150	D						

### REAR AXLE GROUP

SYM-BOL	PART NUMBER	PART NAME	UNIT Q,TY	SERIAL		REMARKS								
				(A)	(B)	N	P	D	(A)	(B)	(C)	(D)	REMARK	
57A	35750-23740	SLEEVE	6	5001	-	5150								
58A	40840-24810	BUSHING	6	5001	-	5150								
59A	43956-20210	BOLT,SOCKET	6	5001	-	5150								
101A	61005-16040	BOLT	16	5001	-									
102A	61101-12020	BOLT,SOCKET	8	5001	-									
103A	61802-10012	BOLT,FLANGED	8	5001	-									
104A	62710-18161	WASHER,PLANE	16	5001	-									
105A	61033-12040	BOLT	16	5001	-									
106A	62710-18101	WASHER,PLANE	16	5001	-									
112A	30582-20470	EXTENSION,AXLE HOU	2	5001	-					01				
115A	88390-16102	PLUG	4	5001	-					01				
118A	35750-24150	SLEEVE	1	5041	-					01				
119A	63011-10025	PIN,SPRING	2	5041	-					01				
122A	40840-23040	BUSHING	1	5001	-						02			
132A	88390-16102	PLUG	2	5001	-							03		
141A	38900-24170	FITTING	1	5001	-	5040							04	
142A	35107-60010	SCREW,BLEED	1	5001	-	5040							04	
221A	61805-24065	BOLT,FLANGED	32	5001	-									

---

MEMO

---

# AXLE SUPPORT GROUP

<S/N 5001 - 5040>

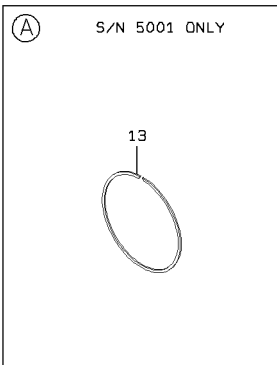
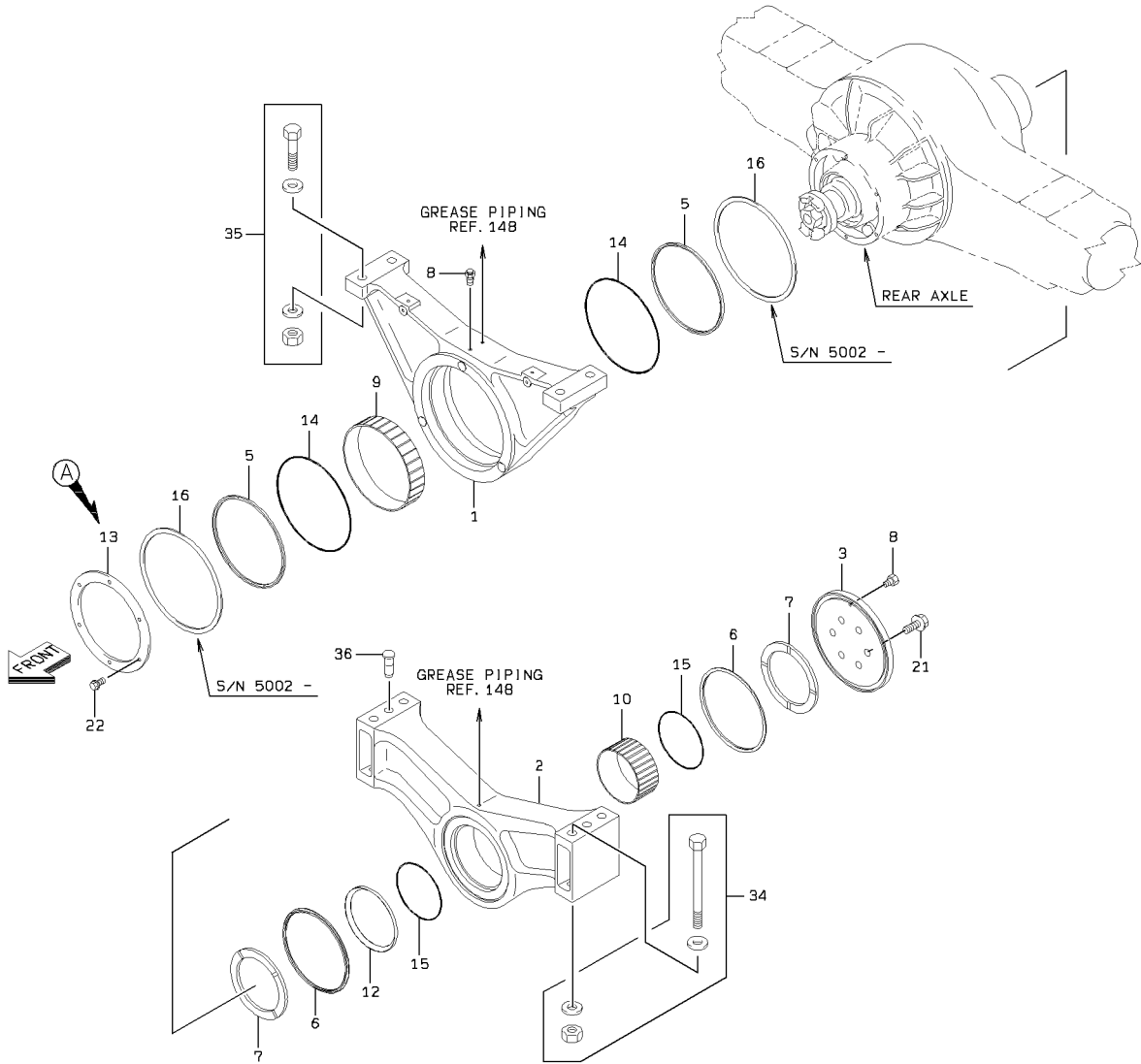

### AXLE SUPPORT GROUP

SYM-BOL	PART NUMBER	PART NAME	UNIT Q,TY	SERIAL		REMARKS						
				(A)	(B)	N	P	D	(A)	(B)	(C)	(D)
1A	33621-21580	SUPPORT,AXLE	1	5001	5040							
2A	33621-21530	SUPPORT,AXLE	1	5001	5040							
3A	41621-26120	PLATE	1	5001	5040							
5A	39600-60300	PACKING	2	5001	5040							
6A	39600-60340	PACKING	2	5001	5040							
7A	47171-20330	RING,WEAR	2	5001	5040							
8A	41100-60020	BREATHER	2	5001	5040							
9A	40840-60070	BUSHING	1	5001	5040							
10A	40840-60110	BUSHING	1	5001	5040							
12A	45200-60170	RING	1	5001	5040							
13A	45311-20530	RING,SNAP	1	5001	5001							
13B	41621-30980	PLATE	1	5002	5040	B						
14A	47131-60100	RING,O	2	5001	5040							
15A	47131-60160	RING,O	2	5001	5040							
16A	45200-27580	RING	2	5002	5040							
21A	61802-20045	BOLT,FLANGED	6	5001	5040							
22A	61802-10020	BOLT,FLANGED	6	5002	5040							
34A	43925-21150	BOLT SET	4	5001	5040							
35A	43925-21140	BOLT SET	4	5001	5040							
36A	40044-20430	PIN,HEAD	2	5001	5040							

# AXLE SUPPORT GROUP

<S/N 5041 - >

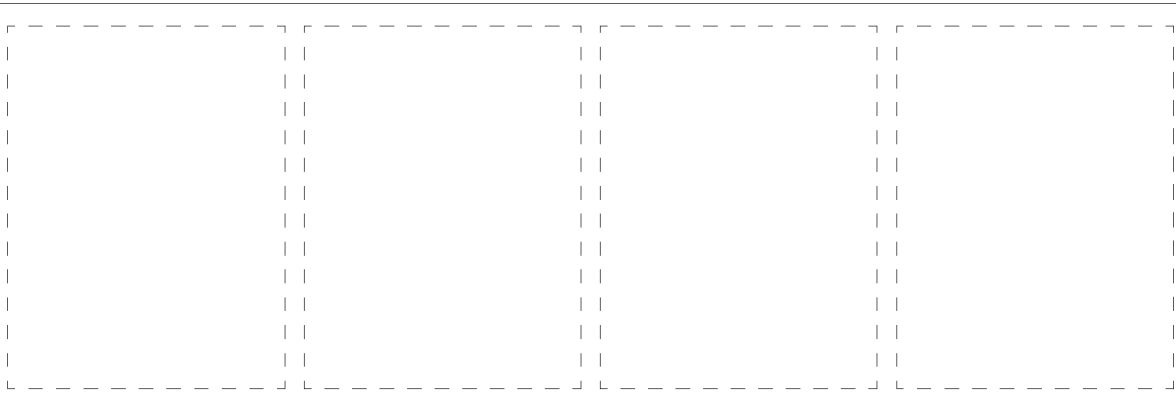
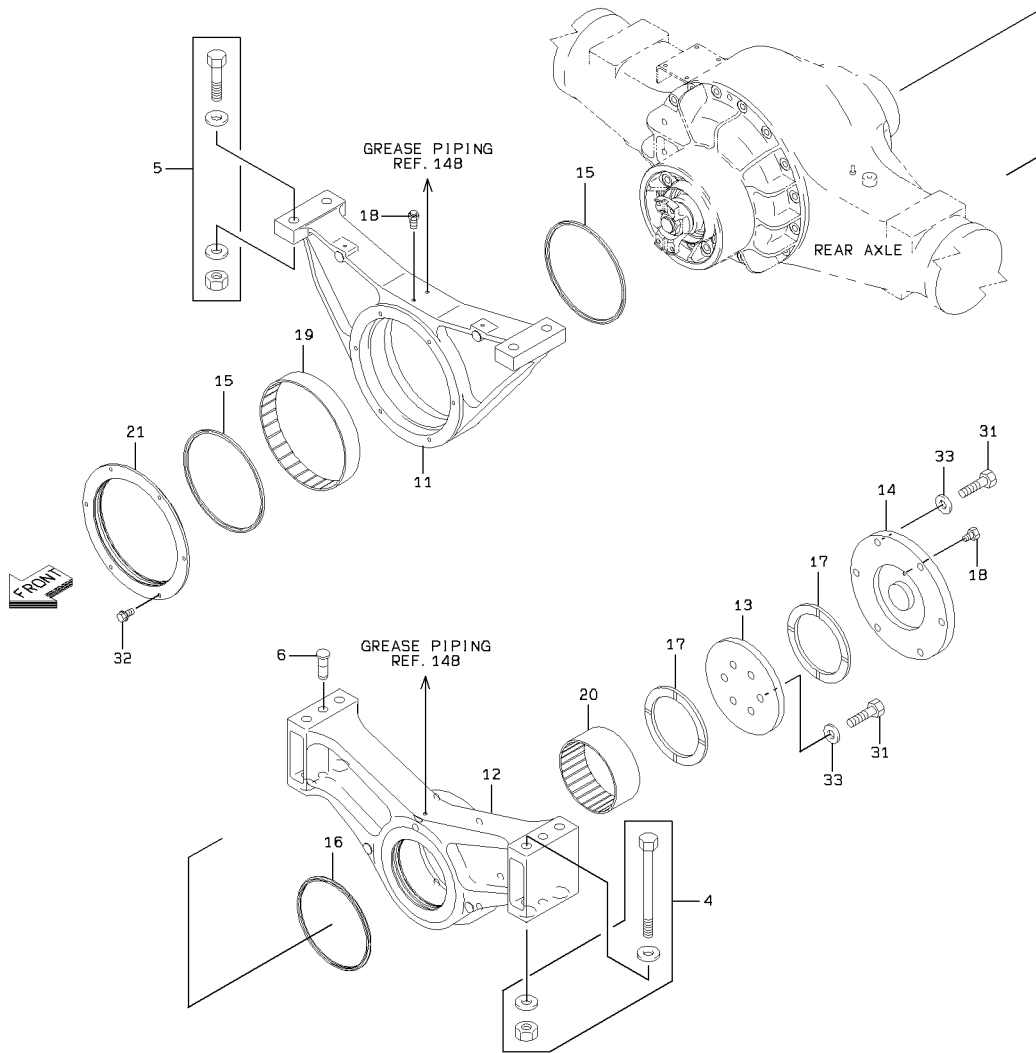

### AXLE SUPPORT GROUP

SYM-BOL	PART NUMBER	PART NAME	UNIT Q,TY	SERIAL		REMARKS						
				(A)	(B)	N	P	D	(A)	(B)	(C)	(D)
4A	43925-21150	BOLT SET	4	5041	-							
5A	43925-21140	BOLT SET	4	5041	-							
6A	40044-20430	PIN,HEAD	2	5041	-							
11A	33621-21670	SUPPORT,AXLE	1	5041	-							
12A	33621-21650	SUPPORT,AXLE	1	5041	-							
13A	41621-31140	PLATE	1	5041	-							
14A	41621-31150	PLATE	1	5041	-							
15A	39600-60440	PACKING	2	5041	-							
16A	39600-60450	PACKING	1	5041	-							
17A	47171-20330	RING,WEAR	2	5041	-							
18A	41100-60020	BREATHER	2	5041	-							
19A	40840-60210	BUSHING	1	5041	-							
20A	40840-60220	BUSHING	1	5041	- 5069							
20B	40840-60280	BUSHING	1	5070	-	C						
21A	45200-28010	RING	1	5041	-							
31A	61005-20060	BOLT	12	5041	-							
32A	61802-10020	BOLT,FLANGED	6	5041	-							
33A	62710-18201	WASHER,PLANE	12	5041	-							

# FRONT DIFFERENTIAL

<S/N 5001 - 5040>

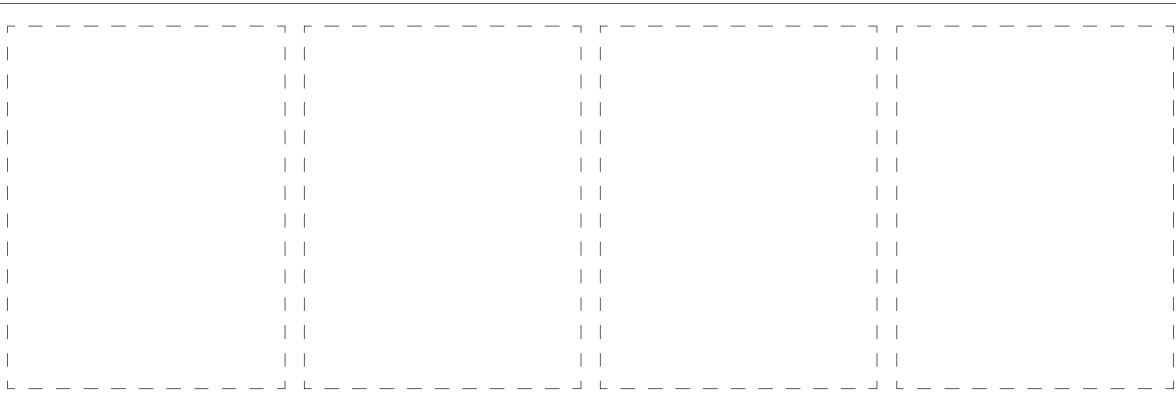
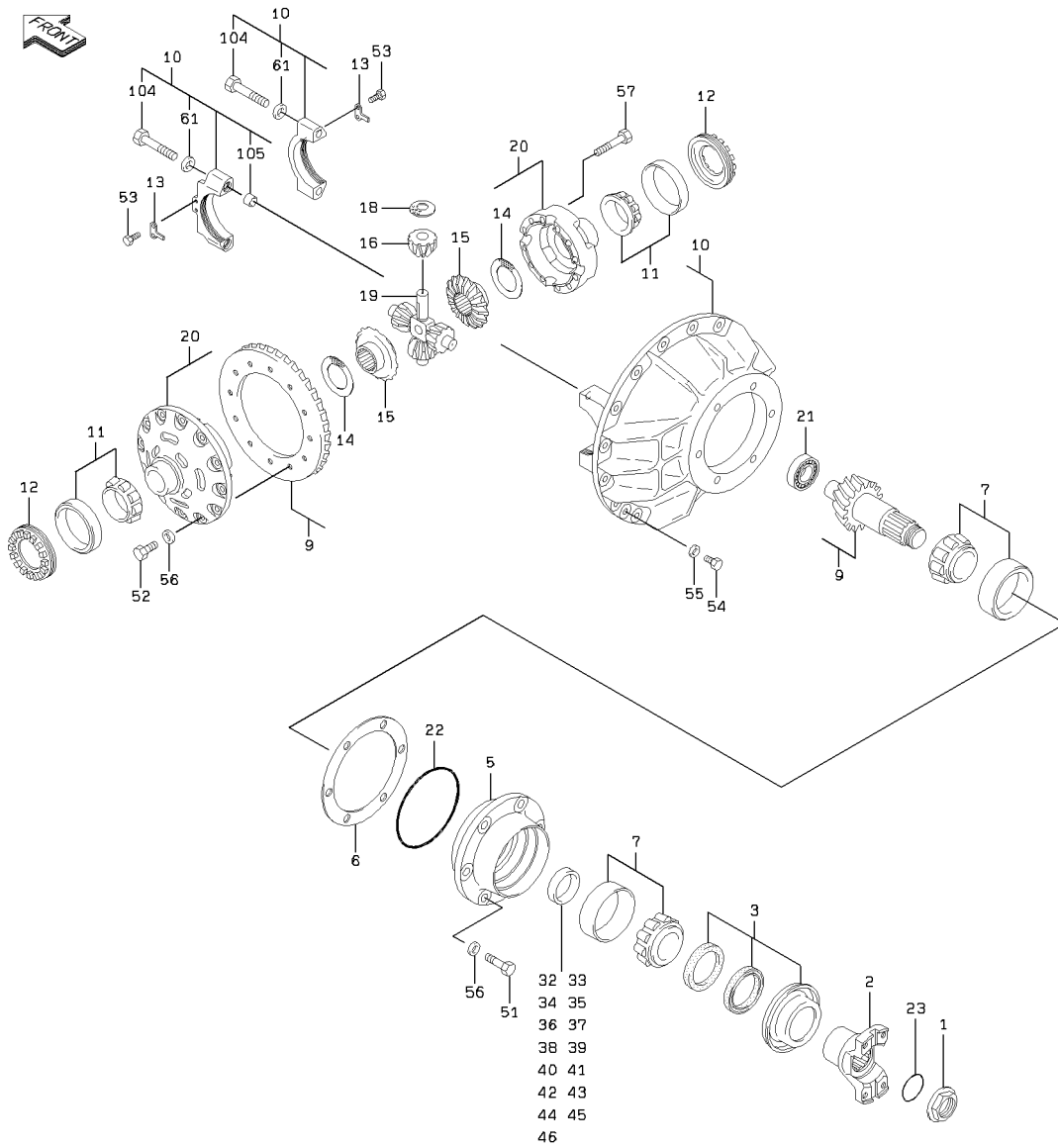

FRONT DIFFERENTIAL

SYM-BOL	PART NUMBER	PART NAME	UNIT Q,TY	SERIAL		REMARKS						
				(A)	(B)	N	P	D	(A)	(B)	(C)	(D)
000A	37301-21680	DIFFERENTIAL ASSY	1	5001	- 5040							
000B	37301-22330	DIFFERENTIAL ASSY	1	5041	- 5150	B						REF 431A
1A	37600-20030	NUT	1	5001	- 5040							
2A	44621-20180	YOKE,FLANGE	1	5001	- 5040							
3A	34042-60370	SEAL,OIL	1	5001	- 5040							
5A	40510-20100	FLANGE	1	5001	- 5040							
6A	34200-20650	SHIM	A/R	5001	- 5040							T=0.07 - 0.50
7A	42004-60410	BEARING,TAPER ROLL	2	5001	- 5040							
9A	32420-20110	GEAR SET,SPIRAL BE	1	5001	- 5040							
10A	37904-20610	HOUSING ASSY	1	5001	- 5040			Y01				
11A	42004-20030	BEARING,TAPER ROLL	2	5001	- 5040							
12A	37600-20170	NUT	2	5001	- 5040							
13A	41641-21310	PLATE	2	5001	- 5040							
14A	47171-60010	RING,WEAR	2	5001	- 5040							
15A	32433-20380	GEAR,BEVEL	2	5001	- 5040							
16A	32433-20370	GEAR,BEVEL	4	5001	- 5040							
18A	47171-20090	RING,WEAR	4	5001	- 5040							
19A	35510-20680	SPIDER	1	5001	- 5040							
20A	37904-20540	HOUSING ASSY	1	5001	- 5040							
21A	42003-60070	BEARING,ROLLER	1	5001	- 5040							
22A	65210-22170	RING,O	1	5001	- 5040							
23A	65218-12048	RING,O	1	5001	- 5040							
32A	35700-20030	SPACER	1	5001	- 5040							T=16.70
33A	35700-20040	SPACER	1	5001	- 5040							T=16.72
34A	35700-20050	SPACER	1	5001	- 5040							T=16.74
35A	35700-20060	SPACER	1	5001	- 5040							T=16.76
36A	35700-20070	SPACER	1	5001	- 5040							T=16.78
37A	35700-20080	SPACER	1	5001	- 5040							T=16.80
38A	35700-20090	SPACER	1	5001	- 5040							T=16.82
39A	35700-20100	SPACER	1	5001	- 5040							T=16.84
40A	35700-20110	SPACER	1	5001	- 5040							T=16.88
41A	35700-20120	SPACER	1	5001	- 5040							T=16.90
42A	35700-20130	SPACER	1	5001	- 5040							T=16.92
43A	35700-20140	SPACER	1	5001	- 5040							T=16.94
44A	35700-20150	SPACER	1	5001	- 5040							T=16.96
45A	35700-20160	SPACER	1	5001	- 5040							T=16.98
46A	35700-20170	SPACER	1	5001	- 5040							T=16.86
51A	61005-16040	BOLT	6	5001	- 5040							
52A	61006-16040	BOLT	12	5001	- 5040							
53A	61033-10020	BOLT	4	5001	- 5040							
54A	61033-12016	BOLT	2	5001	- 5040							
55A	62710-18121	WASHER,PLANE	2	5001	- 5040							
56A	62710-18161	WASHER,PLANE	18	5001	- 5040							
57A	61013-16085	BOLT	12	5001	- 5040							
61A	62710-18201	WASHER,PLANE	4	5001	- 5040					01		
104A	61005-20110	BOLT	4	5001	- 5040					01		
105A	40840-21000	BUSHING	2	5001	- 5040					01		

# FRONT DIFFERENTIAL

<S/N 5041 - 5150>

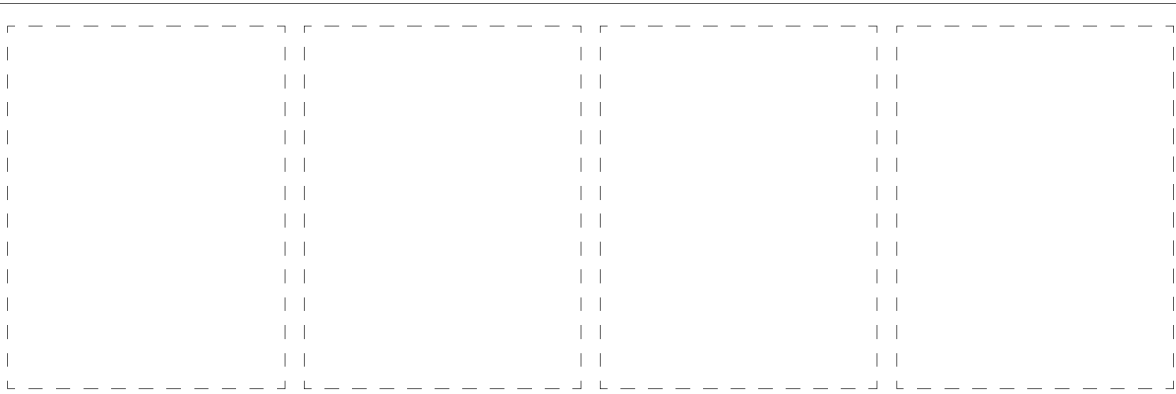
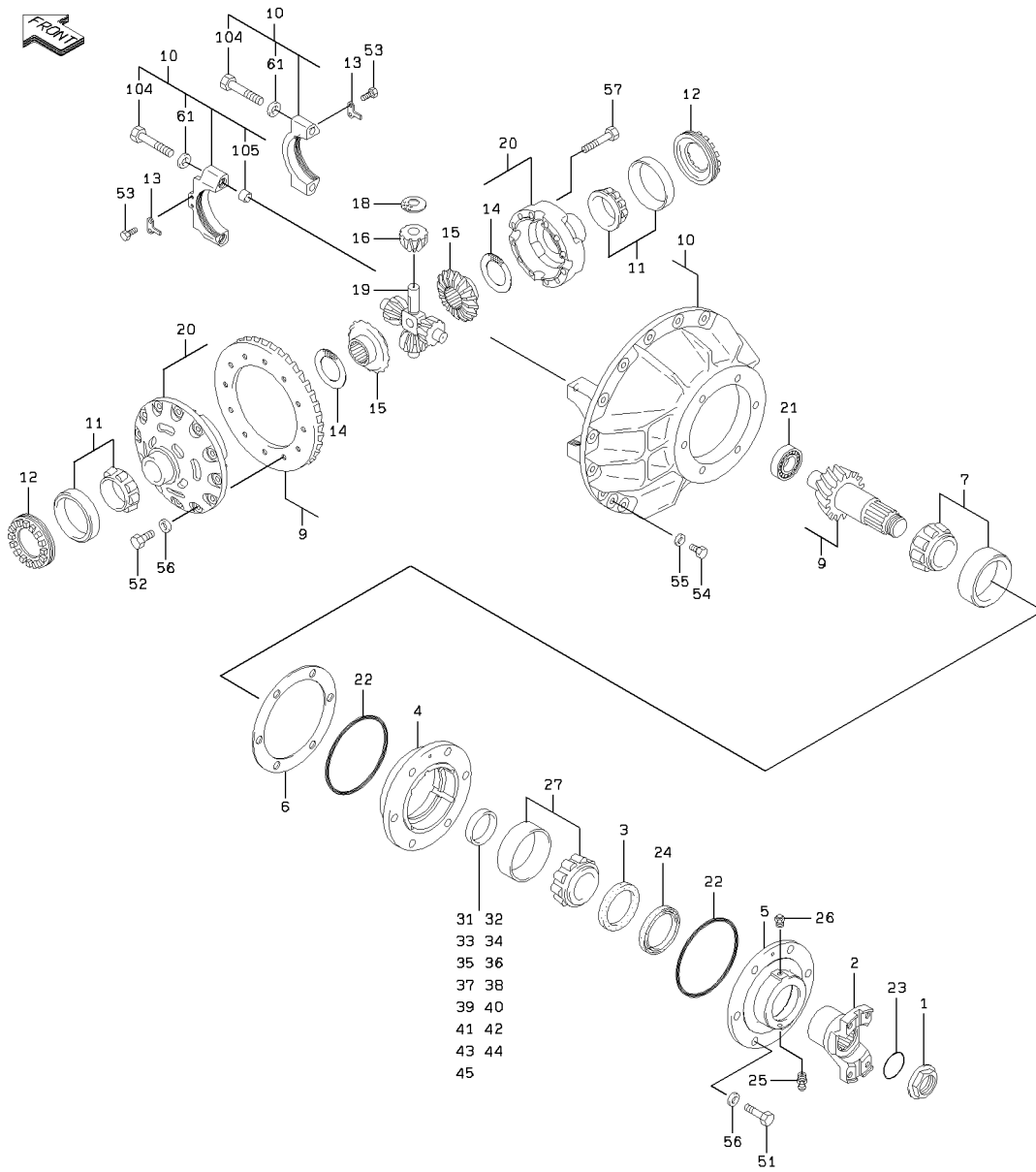

# FRONT DIFFERENTIAL

<S/N 5151 - >

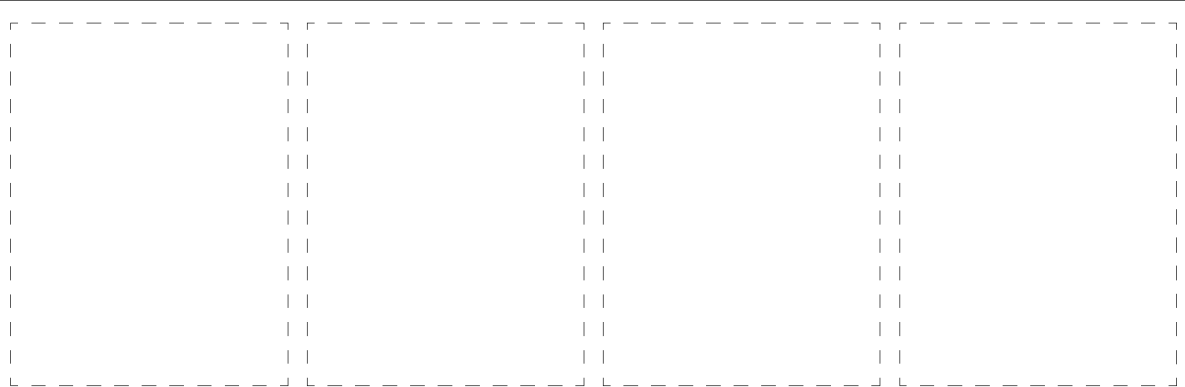
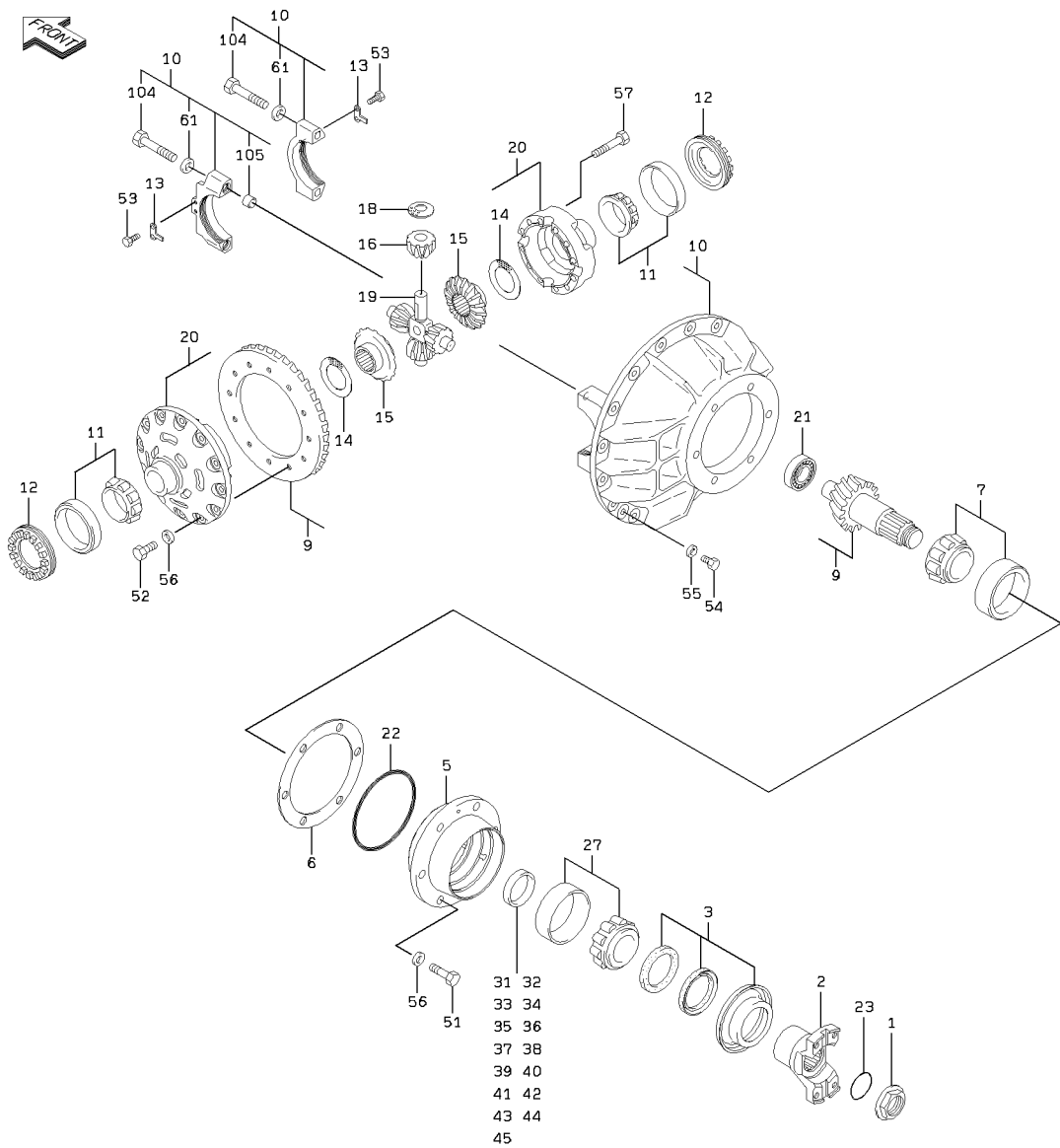

2-A

## FRONT DIFFERENTIAL

SYM-BOL	PART NUMBER	PART NAME	UNIT Q,TY	SERIAL		REMARKS							
				(A)	(B)	N	P	D	(A)	(B)	(C)	(D)	REMARK
000A	37301-22330	DIFFERENTIAL ASSY	1	5041	- 5150								
000B	37301-22590	DIFFERENTIAL ASSY	1	5151	-	B							
1A	37600-20030	NUT	1	5041	-								
2A	44621-21560	YOKE,FLANGE	1	5041	- 5150								
2B	44621-20180	YOKE,FLANGE	1	5151	-	B							
3A	34042-60550	SEAL,OIL	1	5041	- 5150								
3B	34042-60580	SEAL,OIL	1	5151	-	B							
4A	37900-25130	HOUSING	1	5041	- 5150			D					
5A	44951-20120	RETAINER,OIL SEAL	1	5041	- 5150								
5B	37900-25540	HOUSING	1	5151	-	B							
6A	34200-20650	SHIM	A/R	5041	-								T=0.07 - 0.50
7A	42004-60440	BEARING,TAPER ROLL	1	5041	-								
9A	32420-20440	GEAR SET,SPIRAL BE	1	5041	-								
10A	37904-20610	HOUSING ASSY	1	5041	-				Y01				
11A	42004-20030	BEARING,TAPER ROLL	2	5041	-								
12A	37600-20170	NUT	2	5041	-								
13A	41641-21310	PLATE	2	5041	-								
14A	47171-60010	RING,WEAR	2	5041	-								
15A	32433-20380	GEAR,BEVEL	2	5041	-								
16A	32433-20370	GEAR,BEVEL	4	5041	-								
18A	47171-20090	RING,WEAR	4	5041	-								
19A	35510-20680	SPIDER	1	5041	-								
20A	37904-20540	HOUSING ASSY	1	5041	-								
21A	42003-60070	BEARING,ROLLER	1	5041	-								
22A	65210-22170	RING,O	2	5041	- 5150								
22B	65210-22170	RING,O	1	5151	-								
23A	65218-12048	RING,O	1	5041	-								
24A	65054-05913	SEAL,OIL	1	5041	- 5150				D				
25A	75011-25400	NIPPLE,GREASE	1	5041	- 5150				D				
26A	41100-60030	BREATHER	1	5041	- 5150				D				
27A	42004-60410	BEARING,TAPER ROLL	1	5041	-								
31A	45200-28490	RING	1	5041	-								T=14.70
32A	45200-28500	RING	1	5041	-								T=14.72
33A	45200-28510	RING	1	5041	-								T=14.74
34A	45200-28520	RING	1	5041	-								T=14.76
35A	45200-28530	RING	1	5041	-								T=14.78
36A	45200-28540	RING	1	5041	-								T=14.80
37A	45200-28550	RING	1	5041	-								T=14.82
38A	45200-28560	RING	1	5041	-								T=14.84
39A	45200-28570	RING	1	5041	-								T=14.86
40A	45200-28580	RING	1	5041	-								T=14.88
41A	45200-28590	RING	1	5041	-								T=14.90
42A	45200-28600	RING	1	5041	-								T=14.92
43A	45200-28610	RING	1	5041	-								T=14.94
44A	45200-28620	RING	1	5041	-								T=14.96
45A	45200-28630	RING	1	5041	-								T=14.98
51A	61005-16050	BOLT	6	5041	- 5150								
51B	61005-16040	BOLT	6	5151	-	B							
52A	61006-16040	BOLT	12	5041	-								
53A	61033-10020	BOLT	4	5041	-								
54A	61033-12016	BOLT	2	5041	-								
55A	62710-18121	WASHER,PLANE	2	5041	-								
56A	62710-18161	WASHER,PLANE	18	5041	-								
57A	61013-16085	BOLT	12	5041	-								
61A	62710-18201	WASHER,PLANE	4	5041	-				01				
104A	61005-20110	BOLT	4	5041	-				01				
105A	40840-21000	BUSHING	2	5041	-				01				

---

MEMO

---

# REAR DIFFERENTIAL

<S/N 5001 - 5040>

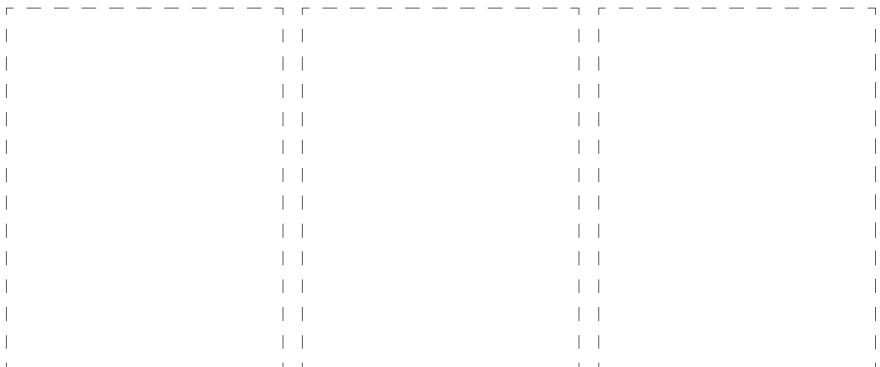
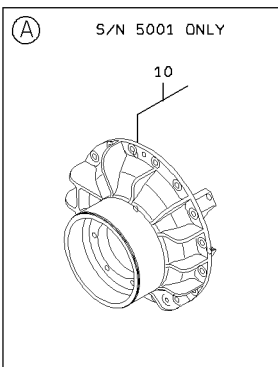
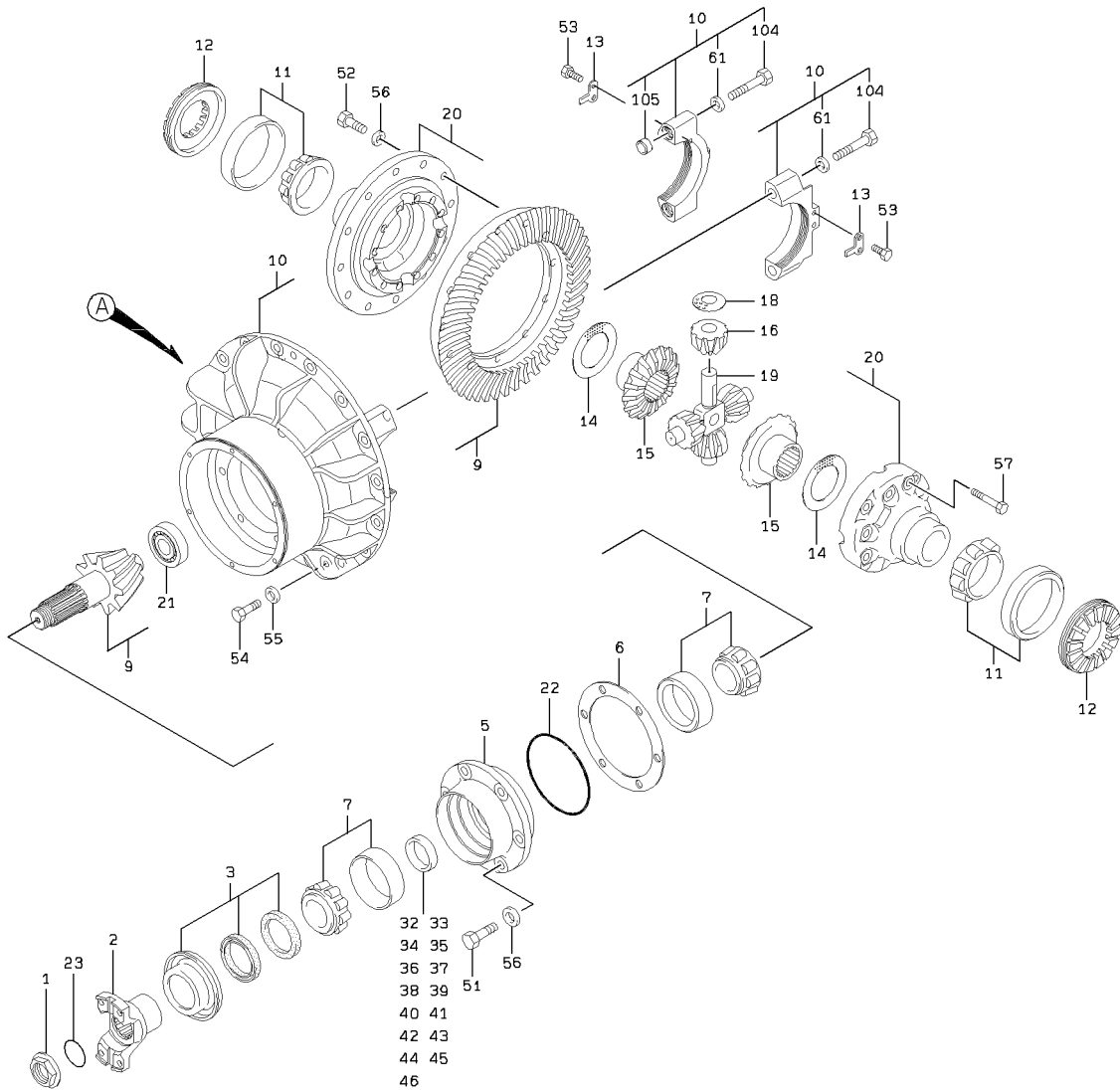

1-A

REAR DIFFERENTIAL

SYM-BOL	PART NUMBER	PART NAME	UNIT Q,TY	SERIAL		REMARKS						
				(A)	(B)	N	P	D	(A)	(B)	(C)	(D)
000A	37301-21690	DIFFERENTIAL ASSY	1	5001	- 5001							
000B	37301-21970	DIFFERENTIAL ASSY	1	5002	- 5040	B						
000C	37301-22350	DIFFERENTIAL ASSY	1	5041	- 5150	B						REF.441A
1A	37600-20030	NUT	1	5001	- 5040							
2A	44621-20150	YOKE,FLANGE	1	5001	- 5040							
3A	34042-60370	SEAL,OIL	1	5001	- 5040							
5A	40510-20100	FLANGE	1	5001	- 5040							
6A	34200-20650	SHIM	A/R	5001	- 5040							T=0.07 - 0.50
7A	42004-60410	BEARING,TAPER ROLL	2	5001	- 5040							
9A	32420-20110	GEAR SET,SPIRAL BE	1	5001	- 5040							
10A	37904-20640	HOUSING ASSY	1	5001	- 5001			Y01				
10B	37904-20800	HOUSING ASSY	1	5002	- 5040	B		Y01				
11A	42004-20030	BEARING,TAPER ROLL	2	5001	- 5040							
12A	37600-20170	NUT	2	5001	- 5040							
13A	41641-21310	PLATE	2	5001	- 5040							
14A	47171-60010	RING,WEAR	2	5001	- 5040							
15A	32433-20380	GEAR,BEVEL	2	5001	- 5040							
16A	32433-20370	GEAR,BEVEL	4	5001	- 5040							
18A	47171-20090	RING,WEAR	4	5001	- 5040							
19A	35510-20680	SPIDER	1	5001	- 5040							
20A	37904-20540	HOUSING ASSY	1	5001	- 5040							
21A	42003-60070	BEARING,ROLLER	1	5001	- 5040							
22A	65210-22170	RING,O	1	5001	- 5040							
23A	65218-12048	RING,O	1	5001	- 5040							
32A	35700-20030	SPACER	1	5001	- 5040							T=16.70
33A	35700-20040	SPACER	1	5001	- 5040							T=16.72
34A	35700-20050	SPACER	1	5001	- 5040							T=16.74
35A	35700-20060	SPACER	1	5001	- 5040							T=16.76
36A	35700-20070	SPACER	1	5001	- 5040							T=16.78
37A	35700-20080	SPACER	1	5001	- 5040							T=16.80
38A	35700-20090	SPACER	1	5001	- 5040							T=16.82
39A	35700-20100	SPACER	1	5001	- 5040							T=16.84
40A	35700-20110	SPACER	1	5001	- 5040							T=16.88
41A	35700-20120	SPACER	1	5001	- 5040							T=16.90
42A	35700-20130	SPACER	1	5001	- 5040							T=16.92
43A	35700-20140	SPACER	1	5001	- 5040							T=16.94
44A	35700-20150	SPACER	1	5001	- 5040							T=16.96
45A	35700-20160	SPACER	1	5001	- 5040							T=16.98
46A	35700-20170	SPACER	1	5001	- 5040							T=16.86
51A	61005-16040	BOLT	6	5001	- 5040							
52A	61006-16040	BOLT	12	5001	- 5040							
53A	61033-10020	BOLT	4	5001	- 5040							
54A	61033-12016	BOLT	2	5001	- 5040							
55A	62710-18121	WASHER,PLANE	2	5001	- 5040							
56A	62710-18161	WASHER,PLANE	18	5001	- 5040							
57A	61013-16085	BOLT	12	5001	- 5040							
61A	62710-18201	WASHER,PLANE	4	5001	- 5040				01			
104A	61005-20110	BOLT	4	5001	- 5040				01			
105A	40840-21000	BUSHING	2	5001	- 5040				01			

# REAR DIFFERENTIAL

<S/N 5041 - 5150>

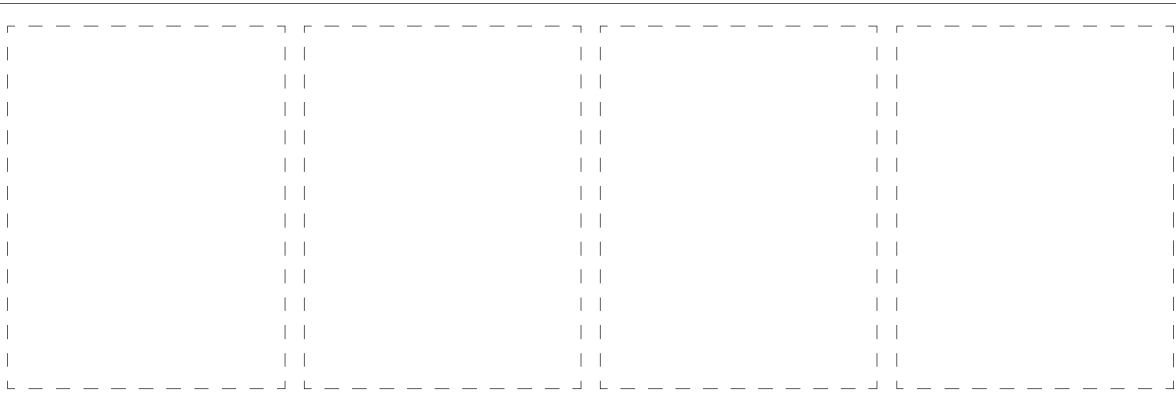
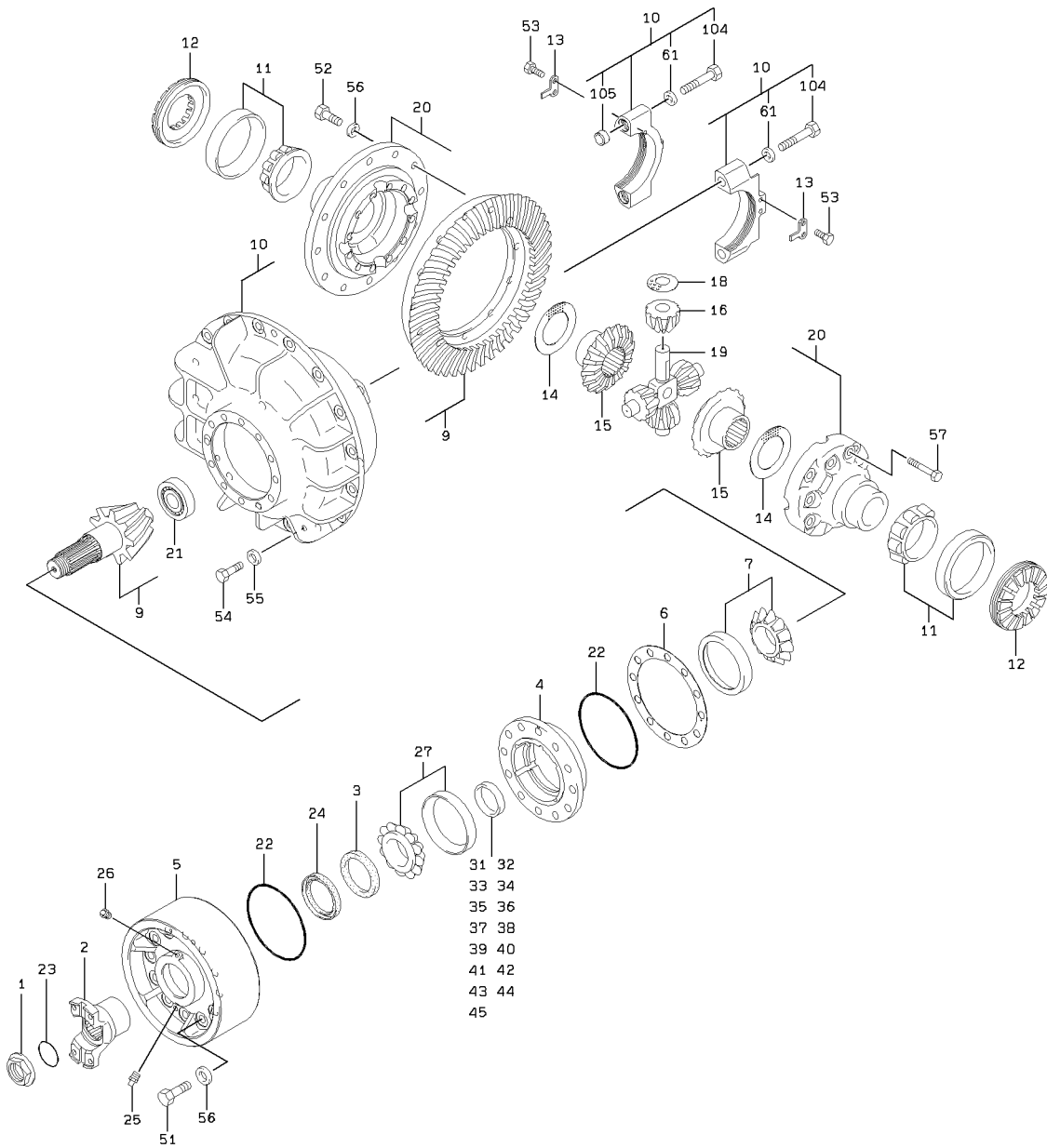

# REAR DIFFERENTIAL

<S/N 5151 - >

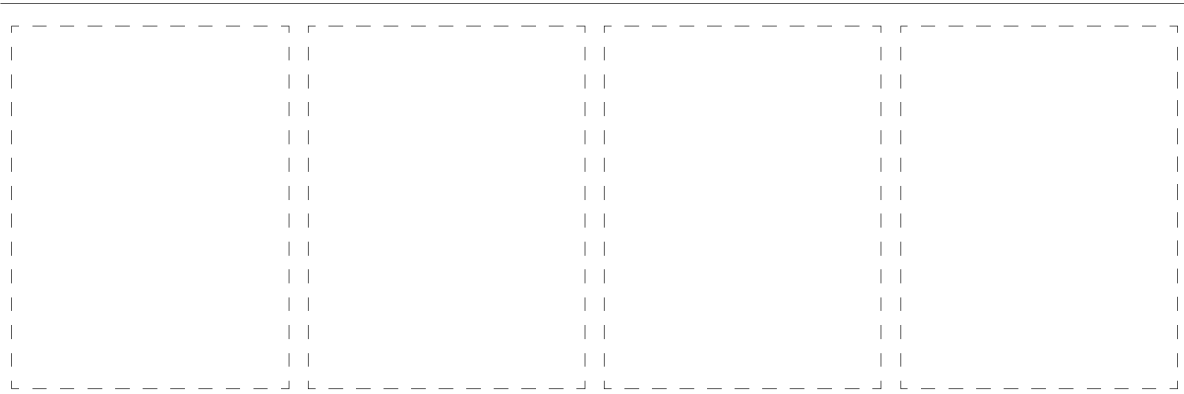
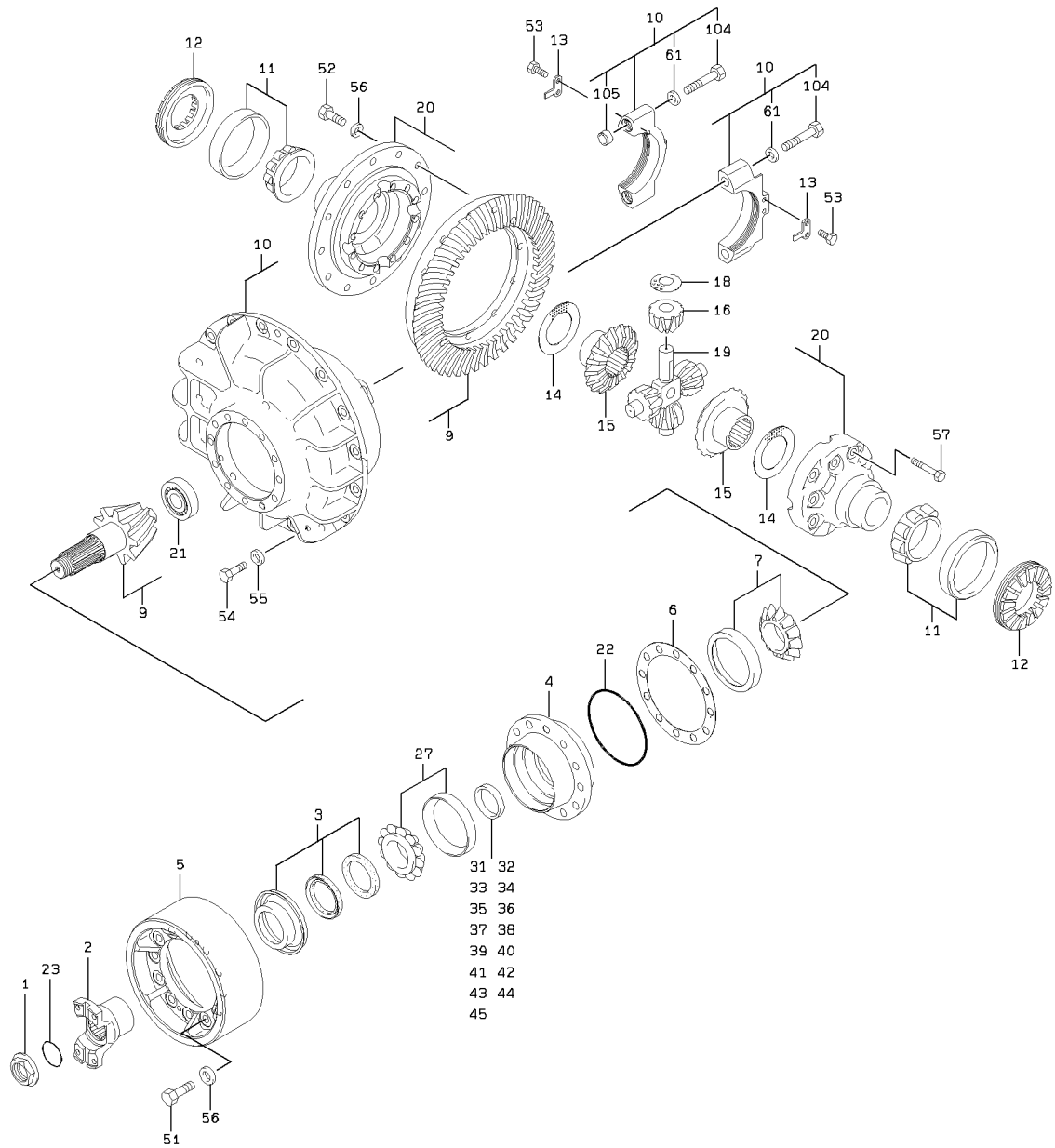

2-A

REAR DIFFERENTIAL

SYM-BOL	PART NUMBER	PART NAME	UNIT Q,TY	SERIAL		REMARKS								
				(A)	(B)	N	P	D	(A)	(B)	(C)	(D)	REMARK	
000A	37301-22350	DIFFERENTIAL ASSY	1	5041	- 5150									
000B	37301-22600	DIFFERENTIAL ASSY	1	5151	-	B								
1A	37600-20030	NUT	1	5041	-									
2A	44621-21570	YOKE,FLANGE	1	5041	- 5150									
2B	44621-20150	YOKE,FLANGE	1	5151	-	B								
3A	34042-60550	SEAL,OIL	1	5041	- 5150									
3B	34042-60580	SEAL,OIL	1	5151	-	B								
4A	37900-25140	HOUSING	1	5041	- 5150									
4B	37900-25550	HOUSING	1	5151	-	B								
5A	37381-20050	TRUNNION	1	5041	- 5150									
5B	37381-20040	TRUNNION	1	5151	-	B								
6A	34200-26920	SHIM	A/R	5041	-									T=0.07 - 0.50
7A	42004-60440	BEARING,TAPER ROLL	1	5041	-									
9A	32420-20440	GEAR SET,SPIRAL BE	1	5041	-									
10A	37904-20860	HOUSING ASSY	1	5041	-					Y01				
11A	42004-20030	BEARING,TAPER ROLL	2	5041	-									
12A	37600-20170	NUT	2	5041	-									
13A	41641-21310	PLATE	2	5041	-									
14A	47171-60010	RING,WEAR	2	5041	-									
15A	32433-20380	GEAR,BEVEL	2	5041	-									
16A	32433-20370	GEAR,BEVEL	4	5041	-									
18A	47171-20090	RING,WEAR	4	5041	-									
19A	35510-20680	SPIDER	1	5041	-									
20A	37904-20540	HOUSING ASSY	1	5041	-									
21A	42003-60070	BEARING,ROLLER	1	5041	-									
22A	65210-22170	RING,O	2	5041	- 5150									
22B	65210-22170	RING,O	1	5151	-									
23A	65218-12048	RING,O	1	5041	-									
24A	65054-05913	SEAL,OIL	1	5041	- 5150	D								
25A	75011-25400	NIPPLE,GREASE	1	5041	- 5150	D								
26A	41100-60030	BREATHER	1	5041	- 5150	D								
27A	42004-60410	BEARING,TAPER ROLL	1	5041	-									
31A	45200-28490	RING	1	5041	-									T=14.70
32A	45200-28500	RING	1	5041	-									T=14.72
33A	45200-28510	RING	1	5041	-									T=14.74
34A	45200-28520	RING	1	5041	-									T=14.76
35A	45200-28530	RING	1	5041	-									T=14.78
36A	45200-28540	RING	1	5041	-									T=14.80
37A	45200-28550	RING	1	5041	-									T=14.82
38A	45200-28560	RING	1	5041	-									T=14.84
39A	45200-28570	RING	1	5041	-									T=14.86
40A	45200-28580	RING	1	5041	-									T=14.88
41A	45200-28590	RING	1	5041	-									T=14.90
42A	45200-28600	RING	1	5041	-									T=14.92
43A	45200-28610	RING	1	5041	-									T=14.94
44A	45200-28620	RING	1	5041	-									T=14.96
45A	45200-28630	RING	1	5041	-									T=14.98
51A	61005-16060	BOLT	12	5041	-									
52A	61006-16040	BOLT	12	5041	-									
53A	61033-10020	BOLT	4	5041	-									
54A	61033-12016	BOLT	2	5041	-									
55A	62710-18121	WASHER,PLANE	2	5041	-									
56A	62710-18161	WASHER,PLANE	24	5041	-									
57A	61013-16085	BOLT	12	5041	-									
61A	62710-18201	WASHER,PLANE	4	5041	-					01				
104A	61005-20110	BOLT	4	5041	-					01				
105A	40840-21000	BUSHING	2	5041	-					01				

---

MEMO

---

# TIRE & DISC WHEEL GROUP

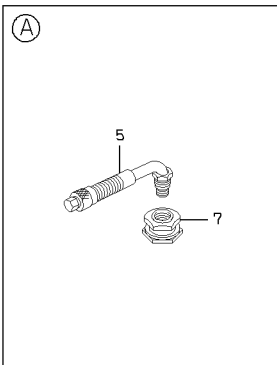
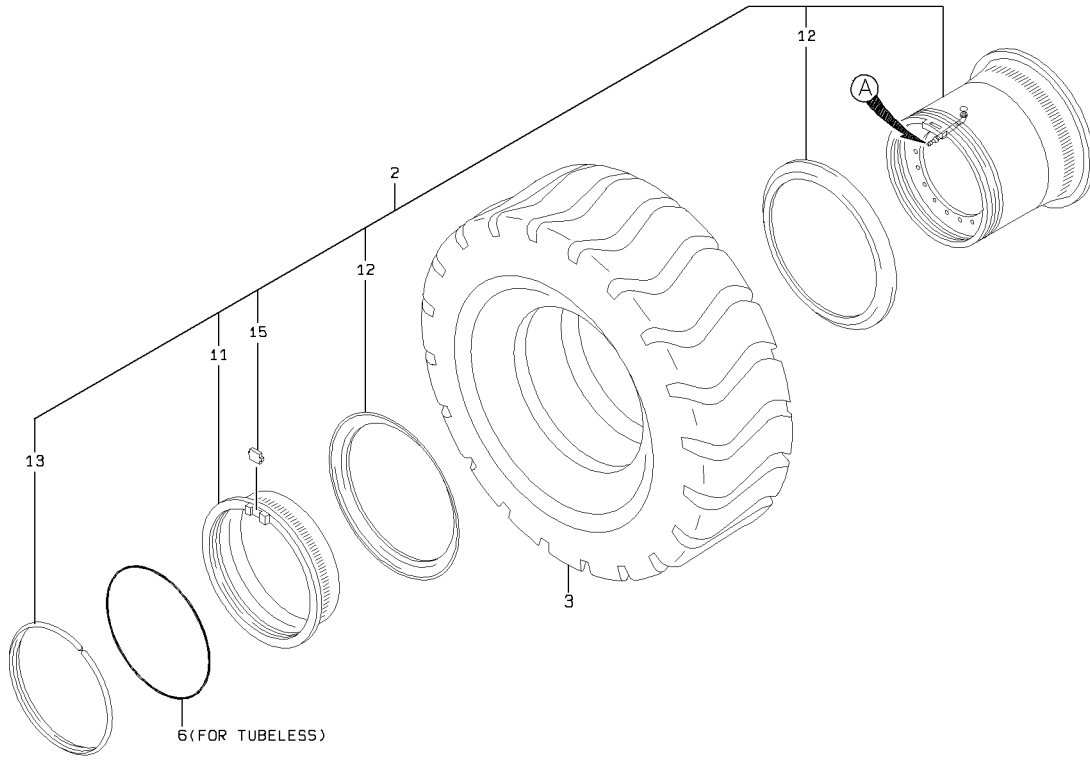

1-A

### TIRE & DISC WHEEL GROUP

SYM-BOL	PART NUMBER	PART NAME	UNIT Q, TY	SERIAL		REMARKS						
				(A)	(B)	N	P	D	(A)	(B)	(C)	(D)
2A	43424-60700-7	WHEEL,DISC	4	5001	-							FR 26.5-25
3A	36011-70150-7	TIRE ASSY,TUBELESS	4	5001	-							26.5-25-20 (L3)
5A	38510-60470-7	VALVE	4	5001	-							FR TUBELESS
6A	47131-71120-7	RING,O	4	5001	-							FR TUBELESS
7A	38542-60050-7	VALVE UNIT	4	5001	-							FR TUBELESS
11A	45200-70700-7	RING	1	5001	-					01		
12A	45282-70010-7	RING,SIDE	2	5001	-					01		
13A	45324-70040-7	RING,LOCK	1	5001	-					01		
15A	49457-70010-7	DRIVER,LOCK RING	1	5001	-					01		

# BRAKE LINE - FLOOR BOARD

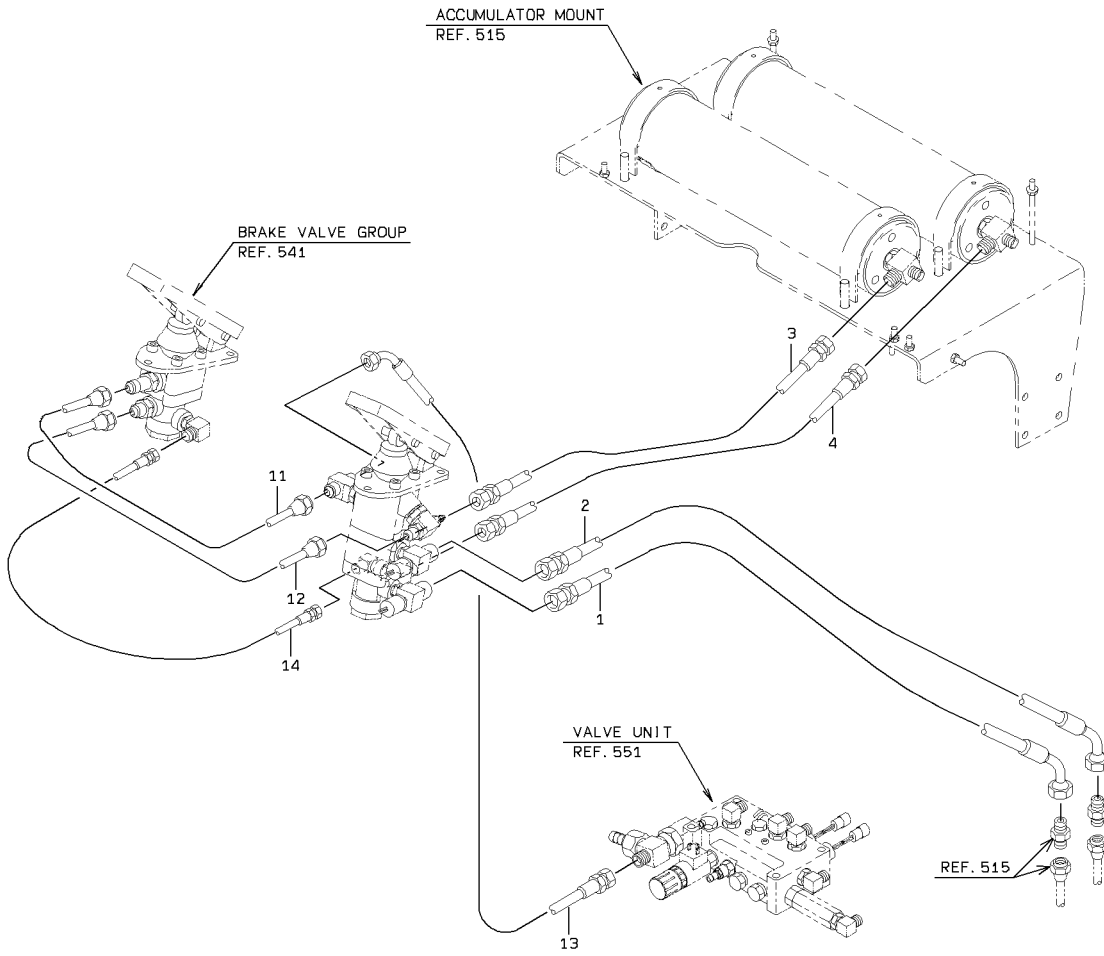

DETAIL OF PIPE HOLDER

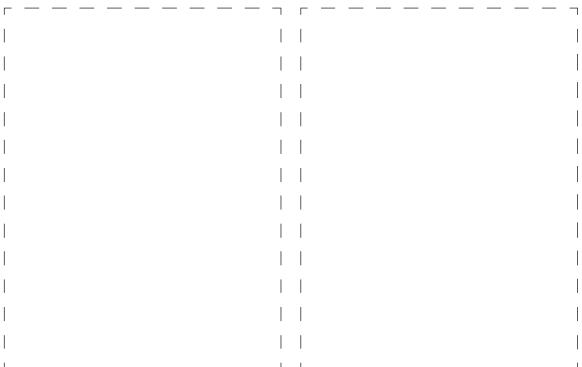
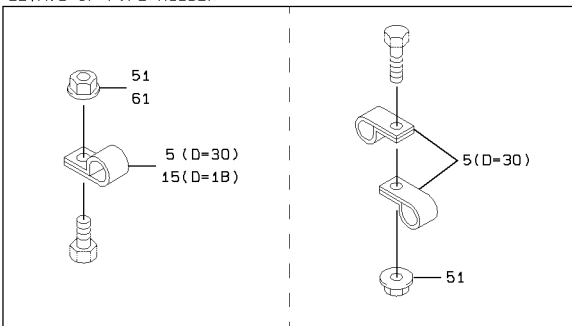

1-A

### BRAKE LINE - FLOOR BOARD

SYM-BOL	PART NUMBER	PART NAME	UNIT Q, TY	SERIAL		REMARKS						
				(A)	(B)	N	P	D	(A)	(B)	(C)	(D)
1A	68245-40138	HOSE,HIGH PRESSURE	1	5001	-							
2A	68245-40145	HOSE,HIGH PRESSURE	1	5001	-							
3A	68655-30160	HOSE,HIGH PRESSURE	1	5001	-							
4A	68655-30170	HOSE,HIGH PRESSURE	1	5001	-							
5A	43573-20370	HOLDER,PIPE	A/R	5001	-							D=30
11A	38705-54910	PIPE ASSY,FLARED	1	5001	-							
12A	38705-54900	PIPE ASSY,FLARED	1	5001	-							
13A	68045-30050	HOSE,HIGH PRESSURE	1	5001	-							
14A	68655-20050	HOSE,HIGH PRESSURE	1	5001	-							
15A	43573-20300	HOLDER,PIPE	A/R	5001	-							D=18
51A	62480-21081	NUT,FLANGED	A/R	5001	-							
61A	62480-21081	NUT,FLANGED	A/R	5001	-							

# BRAKE LINE - REAR CHASSIS

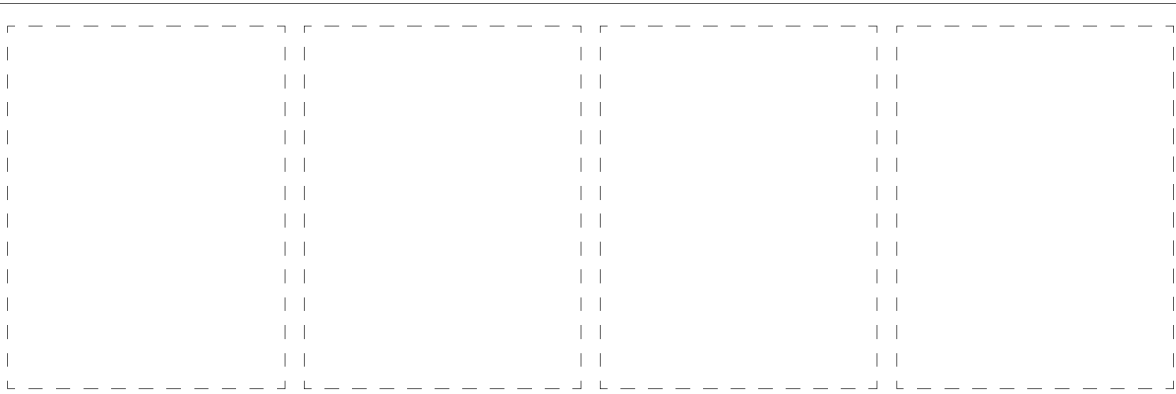
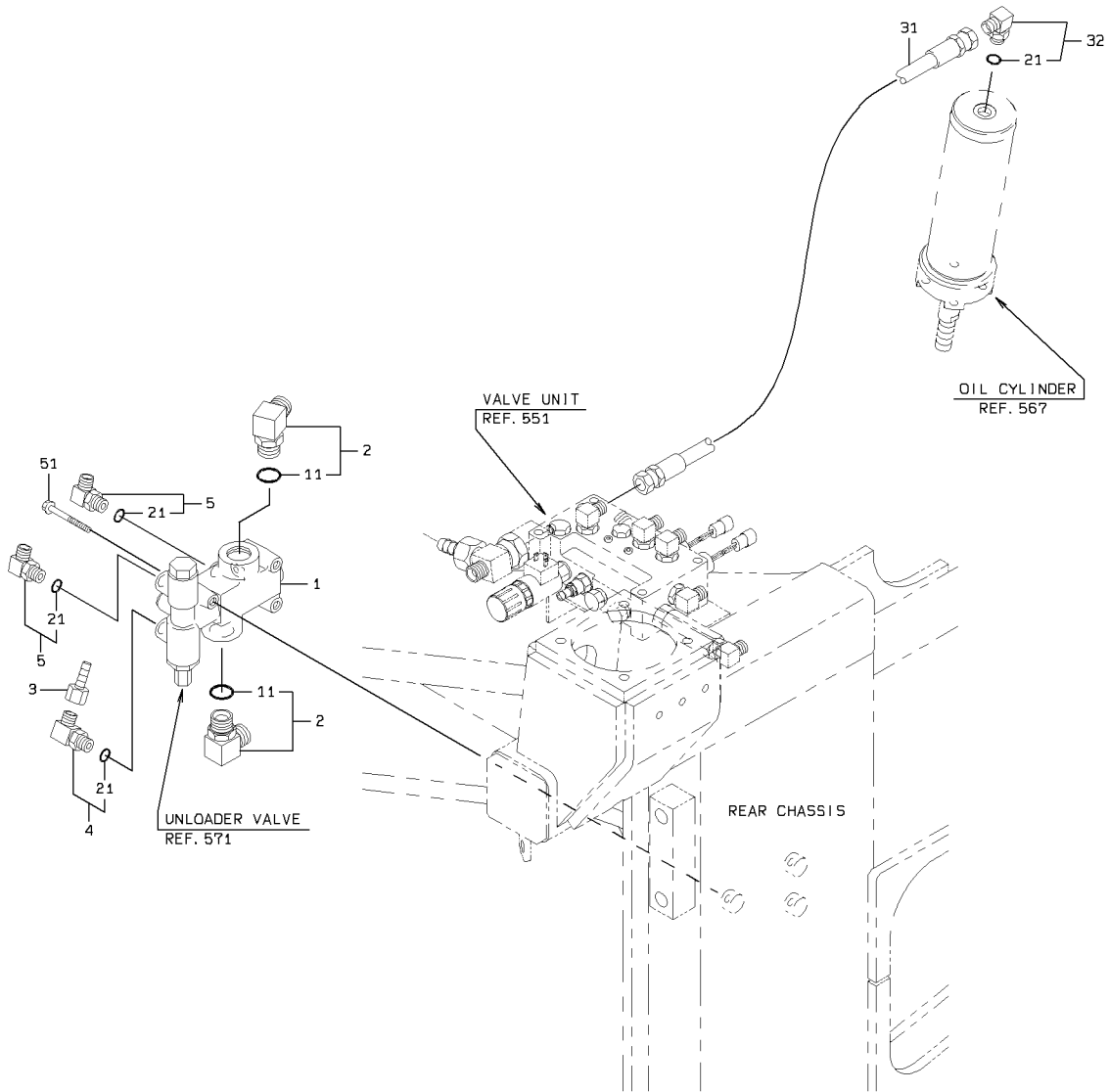

BRAKE LINE - REAR CHASSIS

SYM-BOL	PART NUMBER	PART NAME	UNIT Q,TY	SERIAL		REMARKS						
				(A)	(B)	N	P	D	(A)	(B)	(C)	(D)
1A	38543-60170	VALVE,UNLOADER	1	5001	-							REF 571
2A	88241-07112	ADAPTER,ELBOW	2	5001	-				Y01			
3A	88511-03060	NIPPLE,HOSE	1	5001	-							
4A	30241-20150	ADAPTER,ELBOW	1	5001	-					Y02		
5A	88241-07106	ADAPTER,ELBOW	2	5001	-					Y02		
11A	65210-12024	RING,O	1	5001	-				01			
21A	65210-12014	RING,O	1	5001	-					02		
31A	68055-20037	HOSE,HIGH PRESSURE	1	5001	-							
32A	88241-07106	ADAPTER,ELBOW	1	5001	-					Y02		
51A	61802-10060	BOLT,FLANGED	3	5001	-							

# BRAKE LINE - AXLE

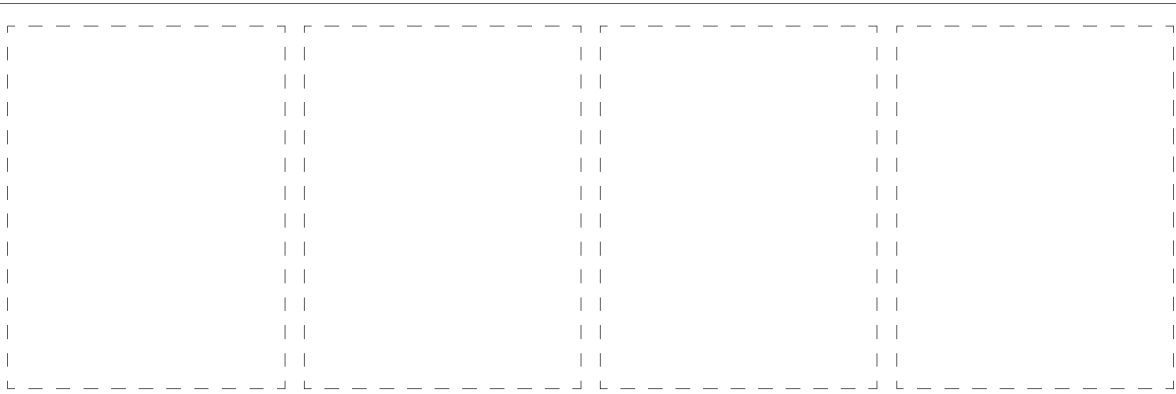
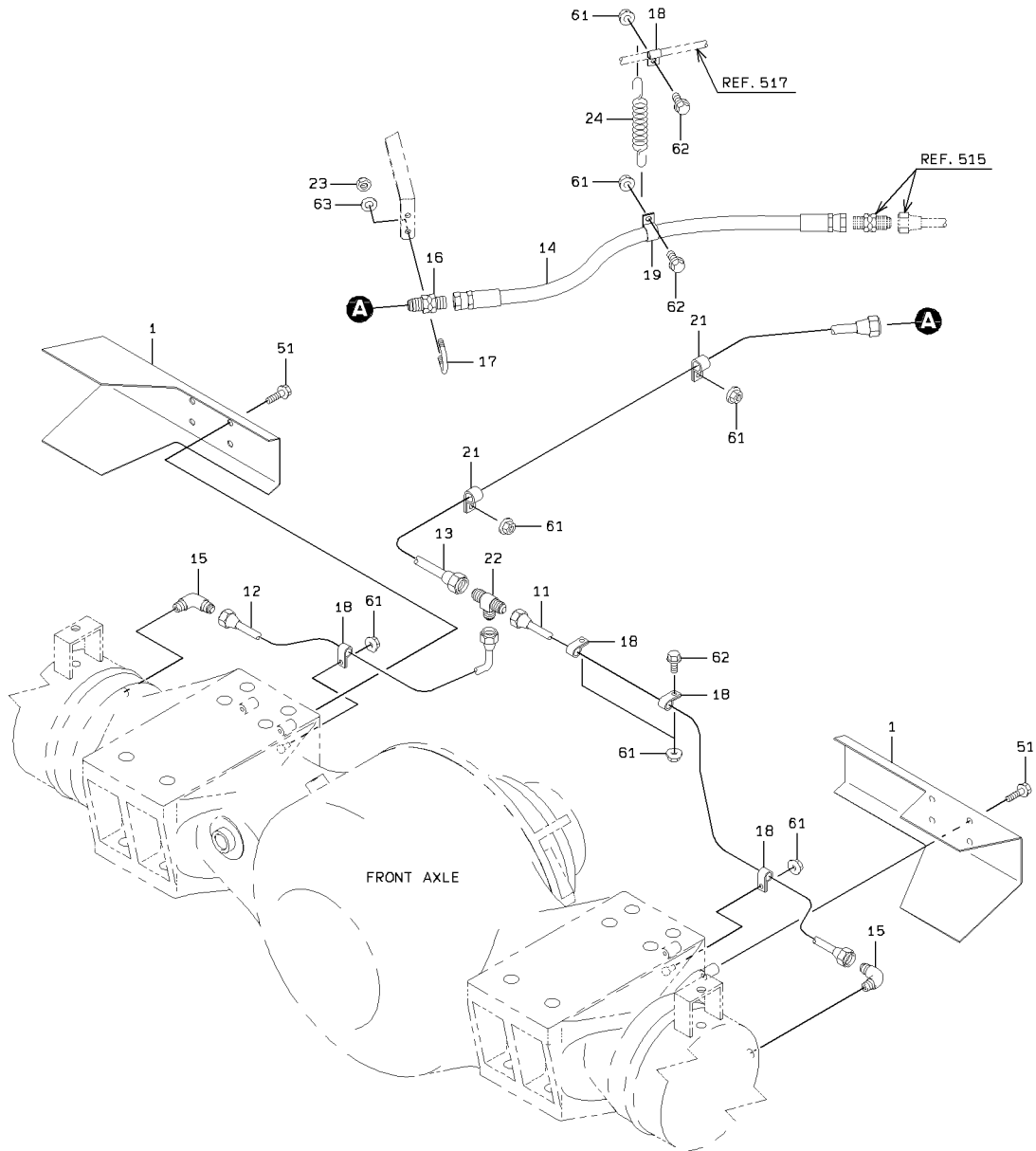

1-A

# BRAKE LINE - AXLE

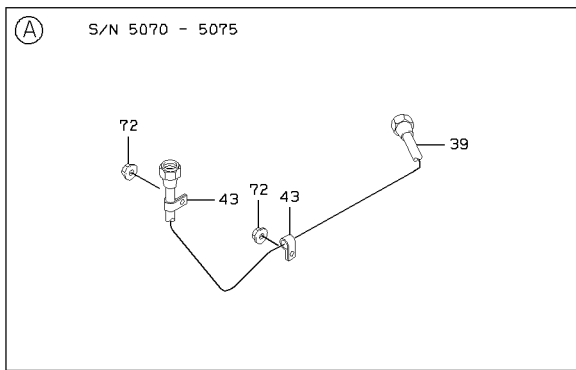
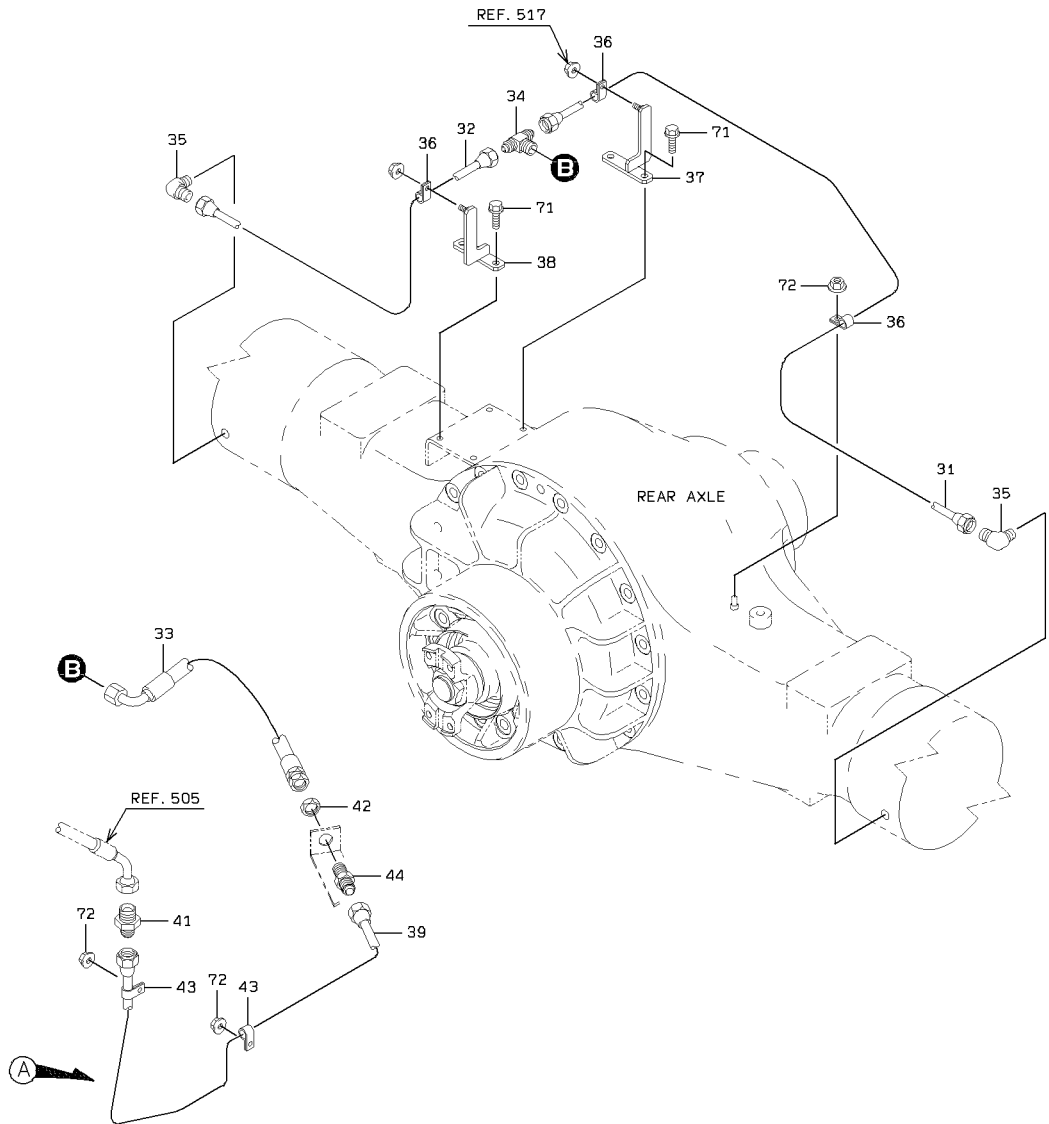

BRAKE LINE - AXLE

SYM-BOL	PART NUMBER	PART NAME	UNIT Q,TY	SERIAL		REMARKS								
				(A)	(B)	N	P	D	(A)	(B)	(C)	(D)	REMARK	
1A	41618-55910-7	PLATE	2	5001	-									
11A	38705-54670	PIPE ASSY,FLARED	1	5001	-									FR LH
12A	38705-54680	PIPE ASSY,FLARED	1	5001	-									FR RH
13A	38705-54740	PIPE ASSY,FLARED	1	5001	-									
14A	68655-38077	HOSE,HIGH PRESSURE	1	5001	-									
15A	69100-21200	FLARED FITTING,ELB	2	5001	-									
16A	40730-20110	FLARED FITTING	1	5001	-									
17A	43962-20120	BOLT,U	1	5001	-									
18A	72001-11200	HOLDER,PIPE	A/R	5001	-									D=12
19A	72001-12500	HOLDER,PIPE	A/R	5001	-									D=25
21A	72001-11500	HOLDER,PIPE	A/R	5001	-									D=15
22A	40733-21090	FLARED FITTING,TEE	1	5001	-									
23A	88031-06081	NUT,SELF-LOCKING	2	5001	-									
24A	35600-20080	SPRING	1	5001	-									
24B	35600-23430	SPRING	1	5061	-									
31A	38705-53470	PIPE ASSY,FLARED	1	5001	-									FR LH
32A	38705-53480	PIPE ASSY,FLARED	1	5001	-									FR RH
33A	68635-38070	HOSE,HIGH PRESSURE	1	5001	-									
34A	40733-20320	FLARED FITTING,TEE	1	5001	-									
35A	69100-21200	FLARED FITTING,ELB	2	5001	-									
36A	72001-11200	HOLDER,PIPE	A/R	5001	-									D=12
37A	41607-29470	PLATE	1	5001	-									
38A	41607-29480	PLATE	1	9001	-									
39A	38705-54650	PIPE ASSY,FLARED	1	5001	-									
39B	38705-58870	PIPE ASSY,FLARED	1	5070	-									
39C	38705-54650	PIPE ASSY,FLARED	1	5076	-									
41A	40730-20420	FLARED FITTING	1	5001	-									
42A	37600-20670	NUT	1	5001	-									
43A	72001-11500	HOLDER,PIPE	A/R	5001	-									D=15
44A	40730-20160	FLARED FITTING	1	5001	-									
51A	61802-10016	BOLT,FLANGED	4	5001	-									
61A	62480-21081	NUT,FLANGED	A/R	5001	-									
62A	61802-08020	BOLT,FLANGED	A/R	5001	-									
63A	62701-40081	WASHER,PLANE	2	5001	-									
71A	61802-10016	BOLT,FLANGED	4	5001	-									
72A	62480-21081	NUT,FLANGED	A/R	5001	-									

---

MEMO

---

# BRAKE LINE - ACCUMULATOR

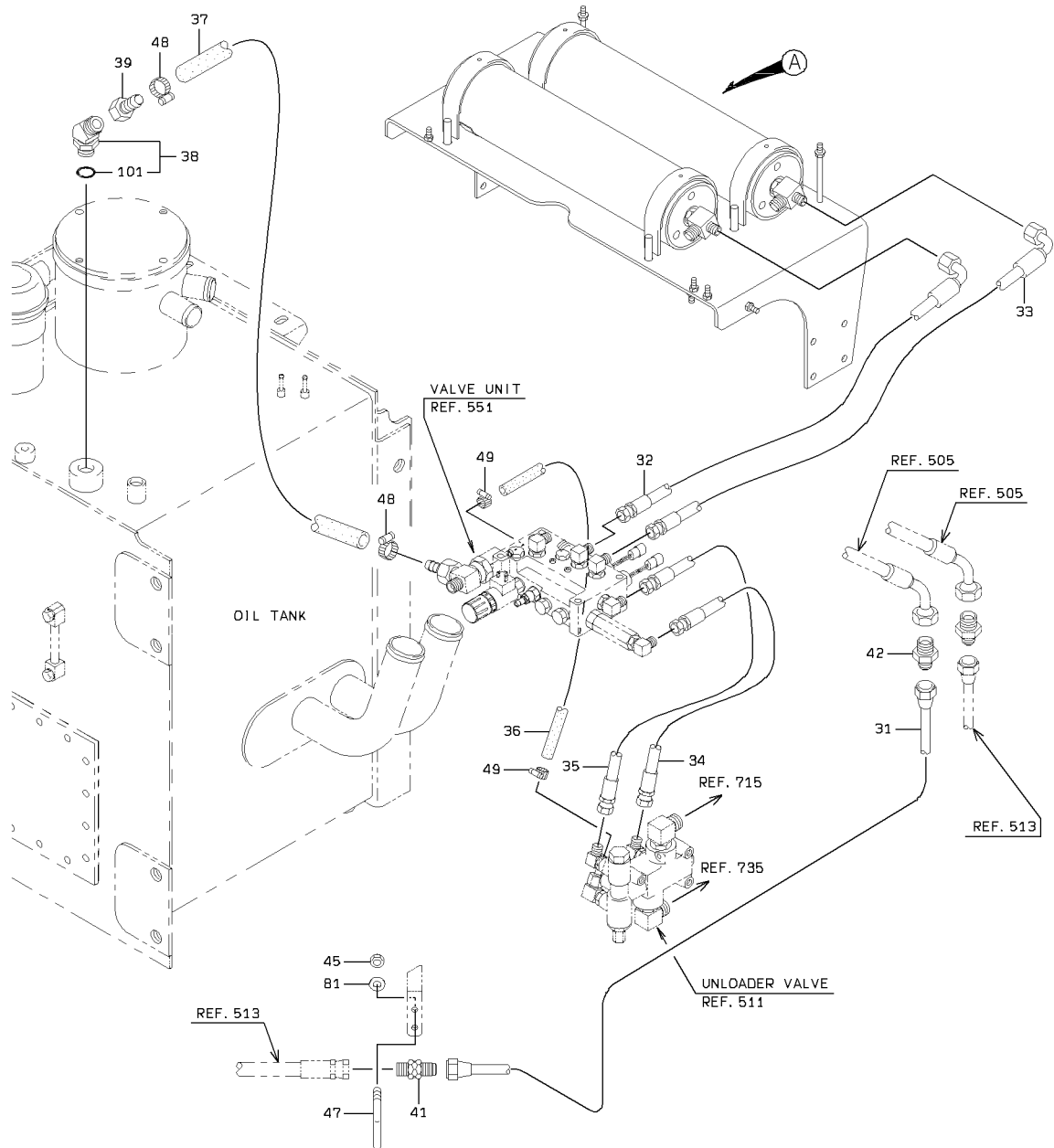

DETAIL OF PIPE HOLDER

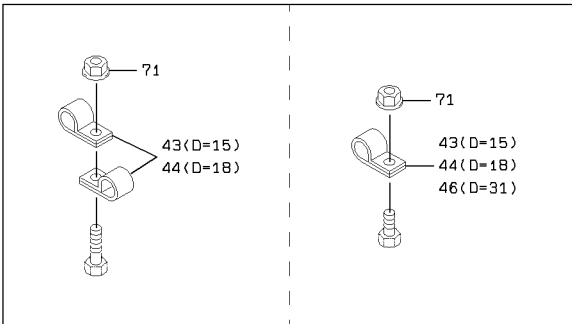

# BRAKE LINE - ACCUMULATOR

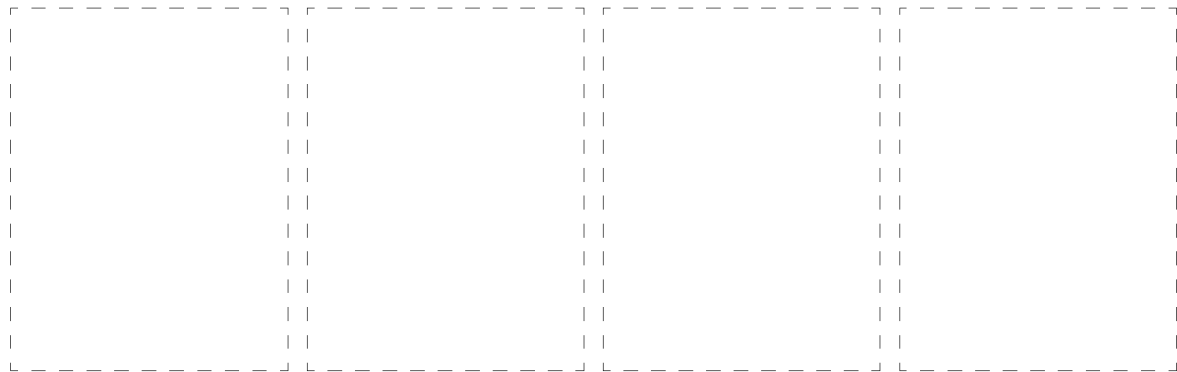
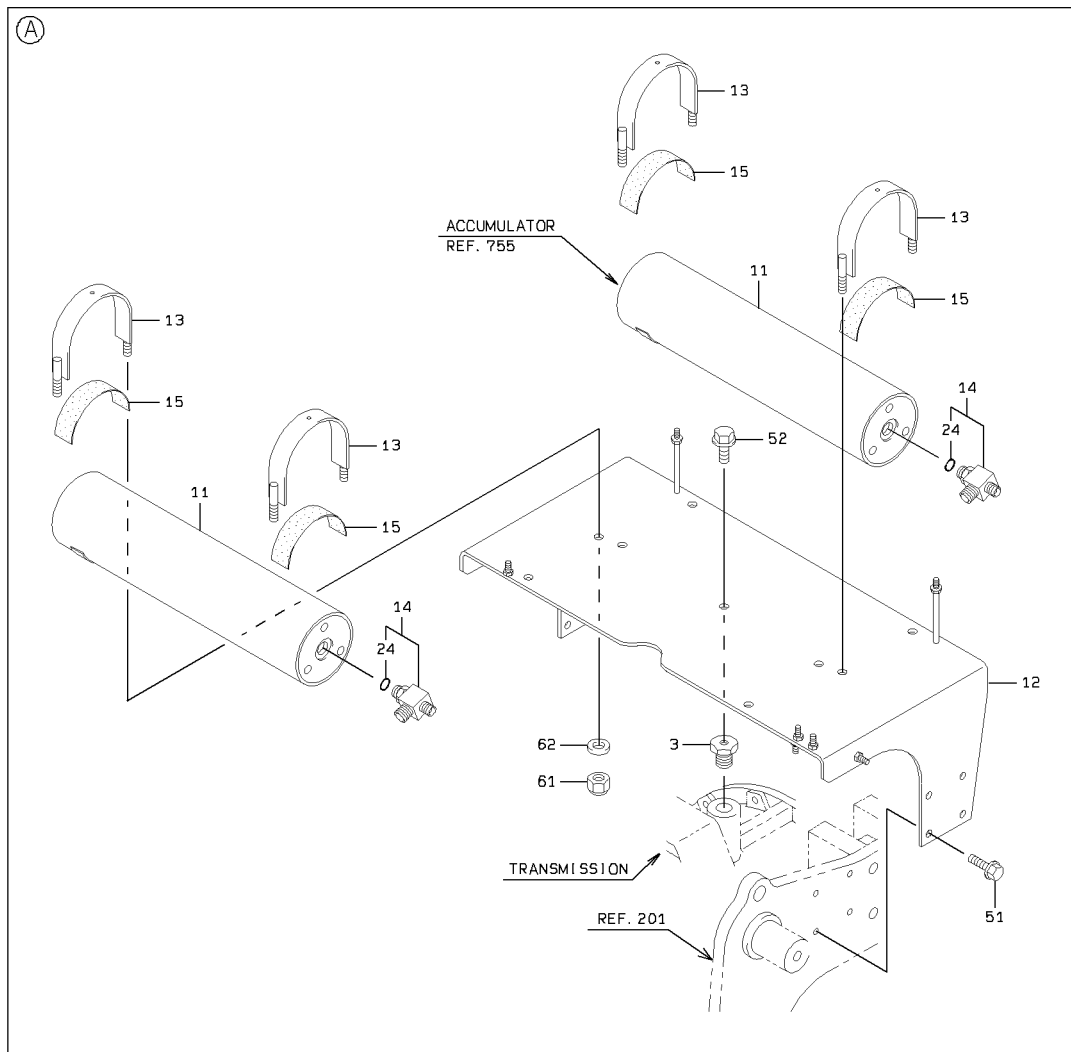

2-A

BRAKE LINE - ACCUMULATOR

SYM-BOL	PART NUMBER	PART NAME	UNIT Q,TY	SERIAL		REMARKS								
				(A)	(B)	N	P	D	(A)	(B)	(C)	(D)	REMARK	
3A	43900-24770	BOLT	1	5001	-									
11A	30100-60510-7	ACCUMULATOR ASSY	2	5001	-									REF 755
12A	40902-22610	BRACKET	1	5001	-									
13A	38670-21850	BAND	4	5001	-									
14A	30246-23040	ADAPTER,TEE	2	5001	-					Y01				
15A	33713-22540	SHEET,RUBBER	4	5001	-									
24A	65231-00081	RING,O	1	5001	-					01				
31A	38705-54780	PIPE ASSY,FLARED	1	5001	-									
32A	68635-20105	HOSE,HIGH PRESSURE	1	5001	-									
33A	68635-20120	HOSE,HIGH PRESSURE	1	5001	-									
34A	68655-20090	HOSE,HIGH PRESSURE	1	5001	-									
35A	68655-20085	HOSE,HIGH PRESSURE	1	5001	-									
36A	67040-09000	HOSE,HEAT RESISTIN	1 M	5001	-									L=700
37A	67040-19000	HOSE,HEAT RESISTIN	1 M	5001	-									L=1000
38A	88241-07212	ADAPTER,ELBOW	1	5001	-						Y02			
39A	88511-03121	NIPPLE,HOSE	1	5001	-									
41A	40730-20110	FLARED FITTING	1	5001	-									
42A	40730-20420	FLARED FITTING	1	5001	-									
43A	72001-11500	HOLDER,PIPE	A/R	5001	-									D=15
44A	72001-11800	HOLDER,PIPE	A/R	5001	-									D=18
45A	88031-06081	NUT,SELF-LOCKING	2	5001	-									
46A	72010-31000	HOLDER,HOSE	A/R	5001	-									D=31
47A	43962-20120	BOLT,U	1	5001	-									
48A	69002-03800	BAND,HOSE	2	5001	-									
49A	69002-02200	BAND,HOSE	2	5001	-									
51A	61802-10020	BOLT,FLANGED	8	5001	-									
52A	61802-12025	BOLT,FLANGED	1	5001	-									
61A	88031-06121	NUT,SELF-LOCKING	8	5001	-									
62A	62701-40121	WASHER,PLANE	8	5001	-									
71A	62480-21081	NUT,FLANGED	A/R	5001	-									
81A	62701-40081	WASHER,PLANE	2	5001	-									
101A	65210-12024	RING,O	1	5001	-					02				

---

MEMO

---

# AIR BREATHER MOUNT

<S/N 5001 - 5159>

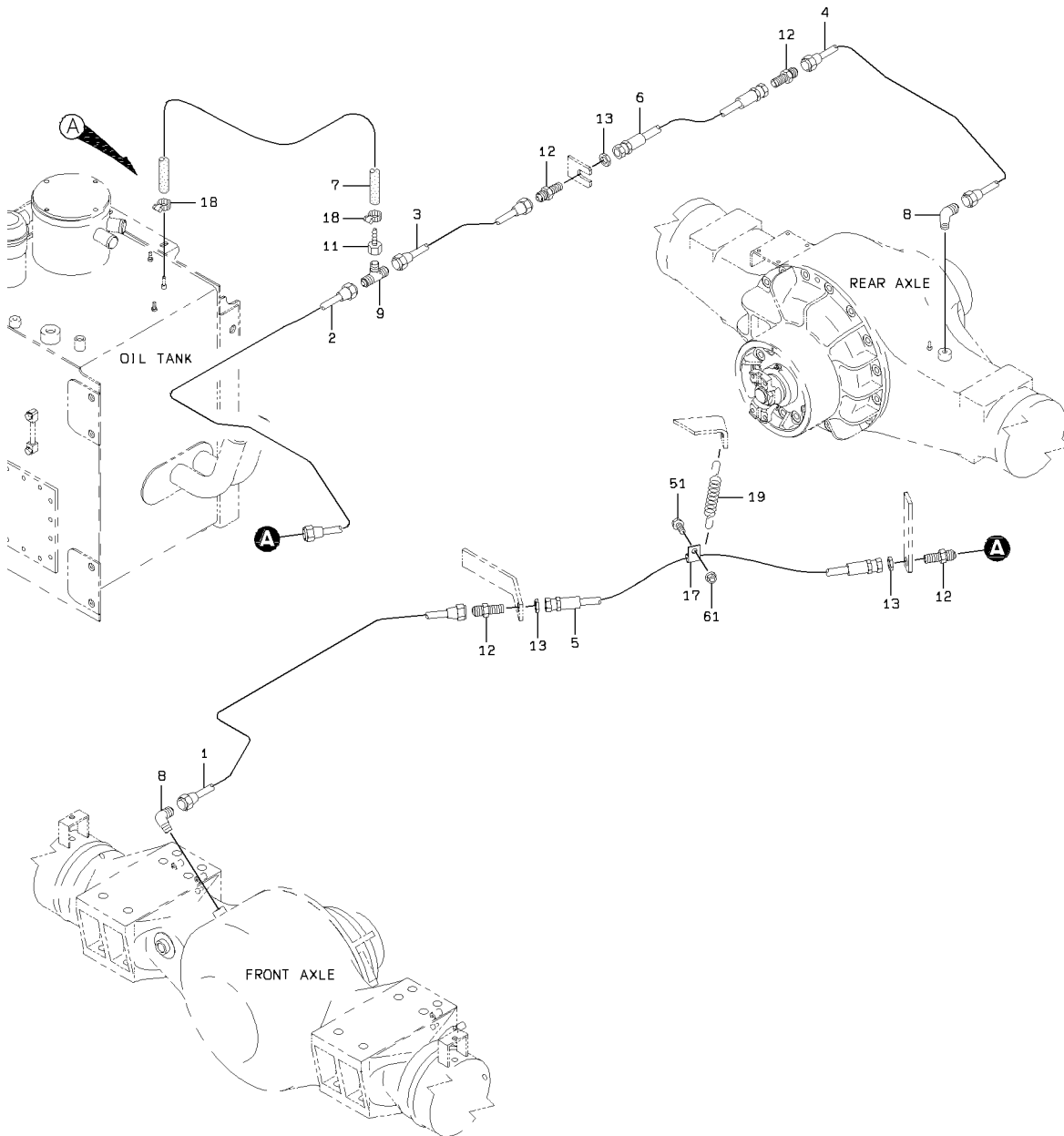

**DETAIL OF PIPE HOLDER**

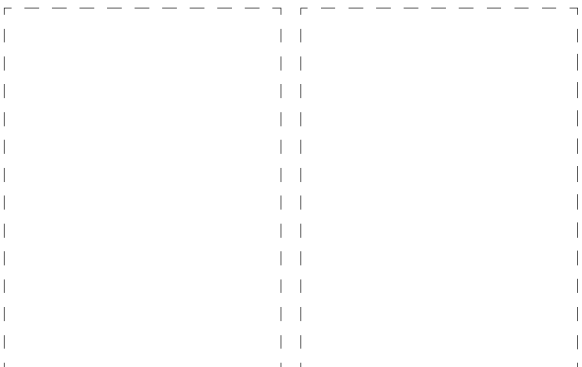
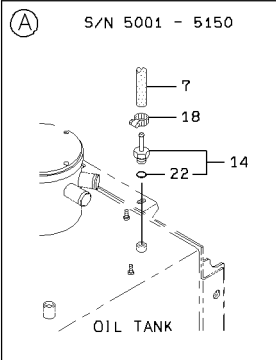
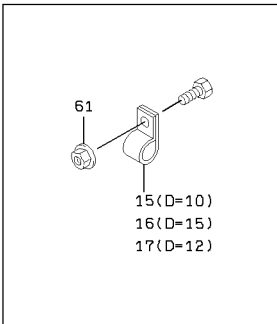

# AIR BREATHER MOUNT

<S/N 5160 - >

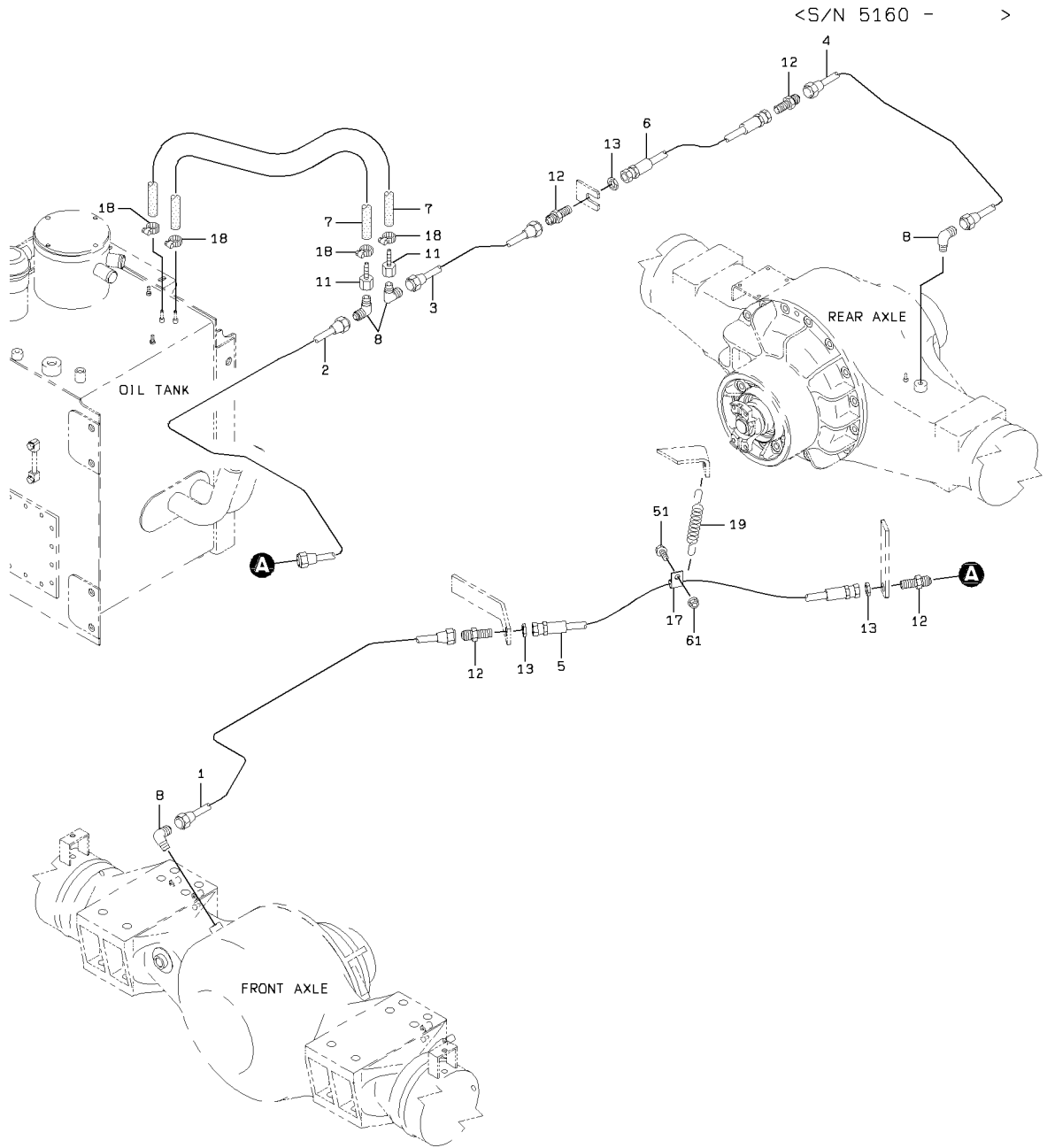

パイプホルダ部詳細  
DETAIL OF PIPE HOLDER

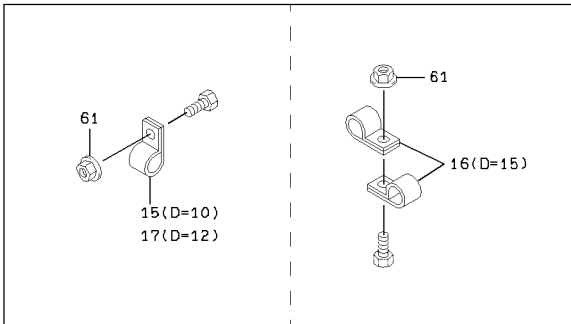

2-A

AIR BREATHER MOUNT

SYM-BOL	PART NUMBER	PART NAME	UNIT Q,TY	SERIAL		REMARKS								
				(A)	(B)	N	P	D	(A)	(B)	(C)	(D)	REMARK	
1A	38705-54640	PIPE ASSY,FLARED	1	5001	-	5159								
1B	38706-22310	PIPE ASSY,FLARED	1	5160	-		B							
2A	38705-50970	PIPE ASSY,FLARED	1	5001	-	5159								
2B	38706-22320	PIPE ASSY,FLARED	1	5160	-	5324	B							
2C	38706-25770	PIPE ASSY,FLARED	1	5325	-		C							
3A	38705-54660	PIPE ASSY,FLARED	1	5001	-	5087								
3B	38706-20110	PIPE ASSY,FLARED	1	5088	-	5159	C							
3C	38706-22340	PIPE ASSY,FLARED	1	5160	-		B							
4A	38705-53500	PIPE ASSY,FLARED	1	5001	-									
5A	68055-10090	HOSE,HIGH PRESSURE	1	5001	-									
6A	68055-10050	HOSE,HIGH PRESSURE	1	5001	-									
7A	67040-06000	HOSE,HEAT RESISTIN	1 M	5001	-	5159								L=970
7B	67040-06000	HOSE,HEAT RESISTIN	1 M	5160	-									L=970 X QTY 2
8A	69100-21000	FLARED FITTING,ELB	2	5001	-	5159								
8B	69100-21000	FLARED FITTING,ELB	4	5160	-									
9A	37715-22850	NIPPLE,HOSE	1	5001	-	5159	D							
11A	88511-03040	NIPPLE,HOSE	1	5001	-	5159								
11B	88511-02040	NIPPLE,HOSE	2	5160	-		B							
12A	40730-20460	FLARED FITTING	4	5001	-									
13A	37600-20790	NUT	3	5001	-									
14A	37715-21350	NIPPLE,HOSE	1	5001	-	5150	D	Y01						
15A	72001-11000	HOLDER,PIPE	A/R	5001	-									D=10
16A	72001-11500	HOLDER,PIPE	A/R	5001	-									D=15
17A	72001-11200	HOLDER,PIPE	A/R	5001	-									D=12
18A	69002-02200	BAND,HOSE	2	5001	-	5159								
18B	69002-02200	BAND,HOSE	4	5160	-									
19A	35600-20080	SPRING	1	5001	-									
22A	65210-12011	RING,O	1	5001	-	5150		01						
51A	61802-08016	BOLT,FLANGED	1	5001	-									
61A	62480-21081	NUT,FLANGED	A/R	5001	-									

---

MEMO

---

# PARKING BRAKE GROUP

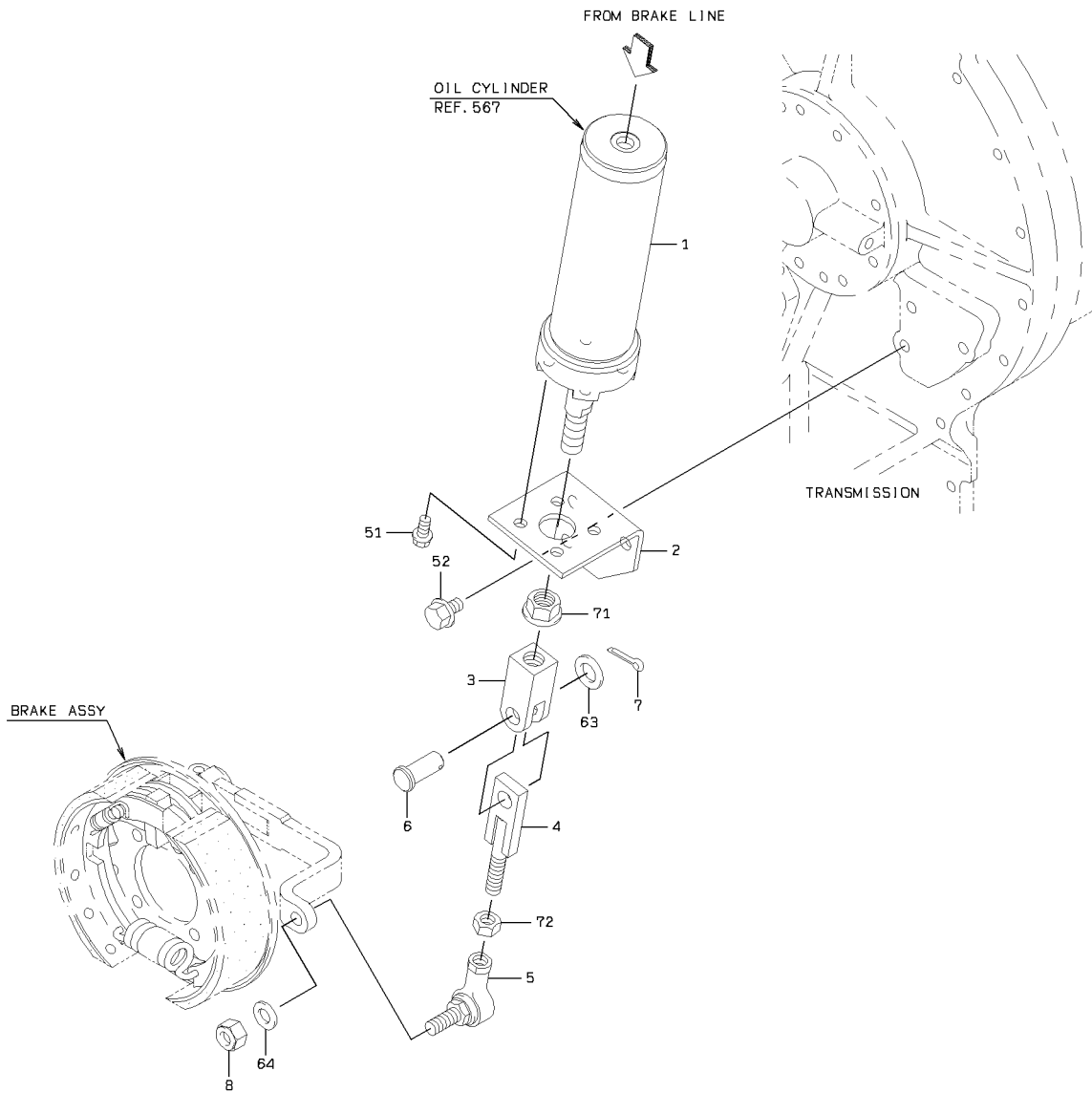

1-A

### PARKING BRAKE GROUP

SYM-BOL	PART NUMBER	PART NAME	UNIT Q,TY	SERIAL		REMARKS						
				(A)	(B)	N	P	D	(A)	(B)	(C)	(D)
1A	34820-65370	CYLINDER ASSY,OIL	1	5001	-							REF 567
2A	40900-24810	BRACKET	1	5001	-							
3A	40901-45060	JOINT,YOKE	1	5001	-							
4A	45110-20060	LINK	1	5001	-							
4B	45110-24430	LINK	1	5277	-							
5A	34950-20090	JOINT,BALL	1	5001	-							
6A	40044-20120	PIN,HEAD	1	5001	-							
7A	63002-04032	PIN,SPLIT	1	5001	-							
8A	88031-06141	NUT,SELF-LOCKING	1	5001	-							
51A	61802-10020	BOLT,FLANGED	4	5001	-							
52A	61802-12020	BOLT,FLANGED	3	5001	-							
63A	62701-40181	WASHER,PLANE	1	5001	-							
64A	62701-40141	WASHER,PLANE	1	5001	-							
71A	62480-21201	NUT,FLANGED	1	5001	-							
72A	62401-81141	NUT	1	5001	-							

# BRAKE VALVE GROUP

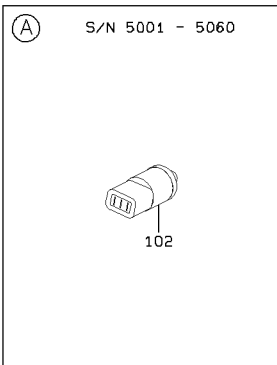
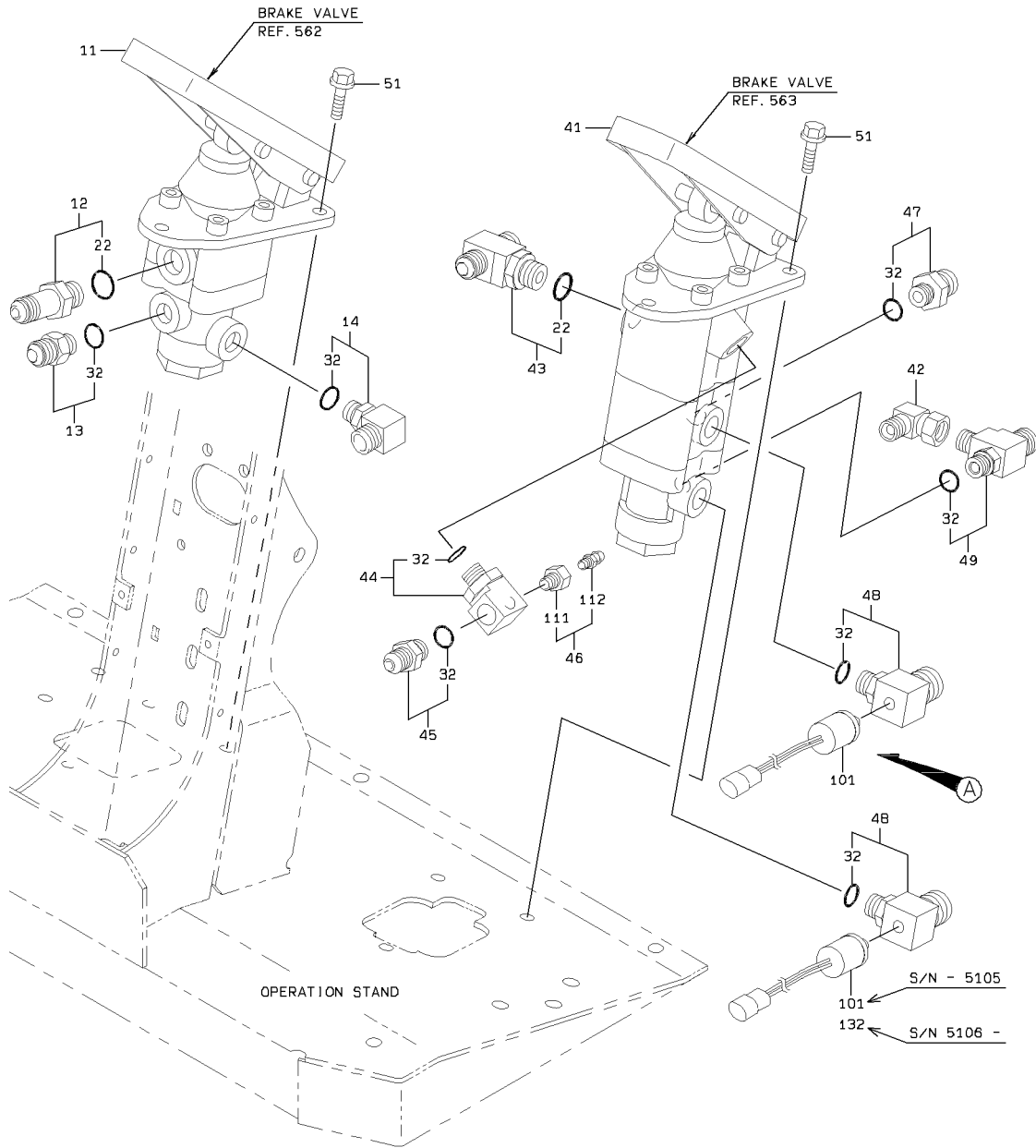

BRAKE VALVE GROUP

SYM-BOL	PART NUMBER	PART NAME	UNIT Q, TY	SERIAL		REMARKS						
				(A)	(B)	N	P	D	(A)	(B)	(C)	(D)
11A	38531-60540	VALVE ASSY,BRAKE	1	5001	- 5240							REF.562
11B	38531-60670	VALVE ASSY,BRAKE	1	5241	-							REF.562
12A	40730-20530	FLARED FITTING	1	5001	-				Y01			
13A	40730-20320	FLARED FITTING	1	5001	-					Y02		
14A	88241-07106	ADAPTER,ELBOW	1	5001	-					Y02		
22A	65210-12018	RING,O	1	5001	-				01			
32A	65210-12014	RING,O	1	5001	-					02		
41A	38531-60530	VALVE ASSY,BRAKE	1	5001	- 5240							REF.563
41B	38531-60660	VALVE ASSY,BRAKE	1	5241	-							REF.563
42A	30242-20190	ADAPTER,ELBOW UNIO	1	5001	-							
43A	40733-21100	FLARED FITTING,TEE	1	5001	-				Y01			
44A	30241-22550	ADAPTER,ELBOW	1	5001	-					Y02		
45A	40730-20320	FLARED FITTING	1	5001	-					Y02		
46A	35107-20030	SCREW,BLEED	1	5001	-						Y03	
47A	30230-26390	ADAPTER	1	5001	-					Y02		
48A	30241-24290	ADAPTER,ELBOW	2	5001	- 5240					Y02		
48B	30241-25750	ADAPTER,ELBOW	2	5241	-				B	Y02		
49A	30246-23210	ADAPTER,TEE	1	5001	-					Y02		
51A	61802-08020	BOLT,FLANGED	6	5001	-							
101A	35047-20270	SWITCH,PRESSURE	1	5001	- 5060							
101B	35047-20270	SWITCH,PRESSURE	2	5061	- 5105							
101C	35047-20270	SWITCH,PRESSURE	1	5106	-							
102A	35047-60260	SWITCH,PRESSURE	1	5001	- 5060				D			
111A	38900-24160	FITTING	1	5001	-						03	
112A	35107-60010	SCREW,BLEED	1	5001	-						03	
132A	35047-60610	SWITCH,PRESSURE	1	5106	-							

# VALVE UNIT

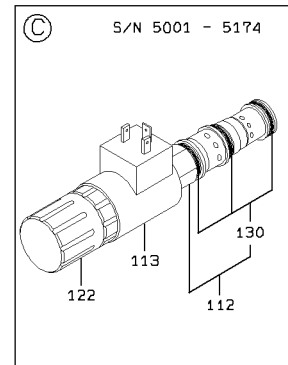
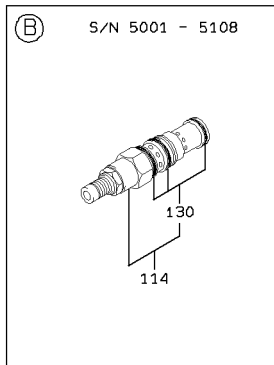
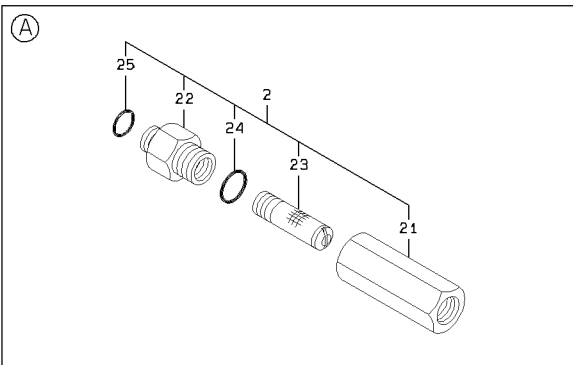
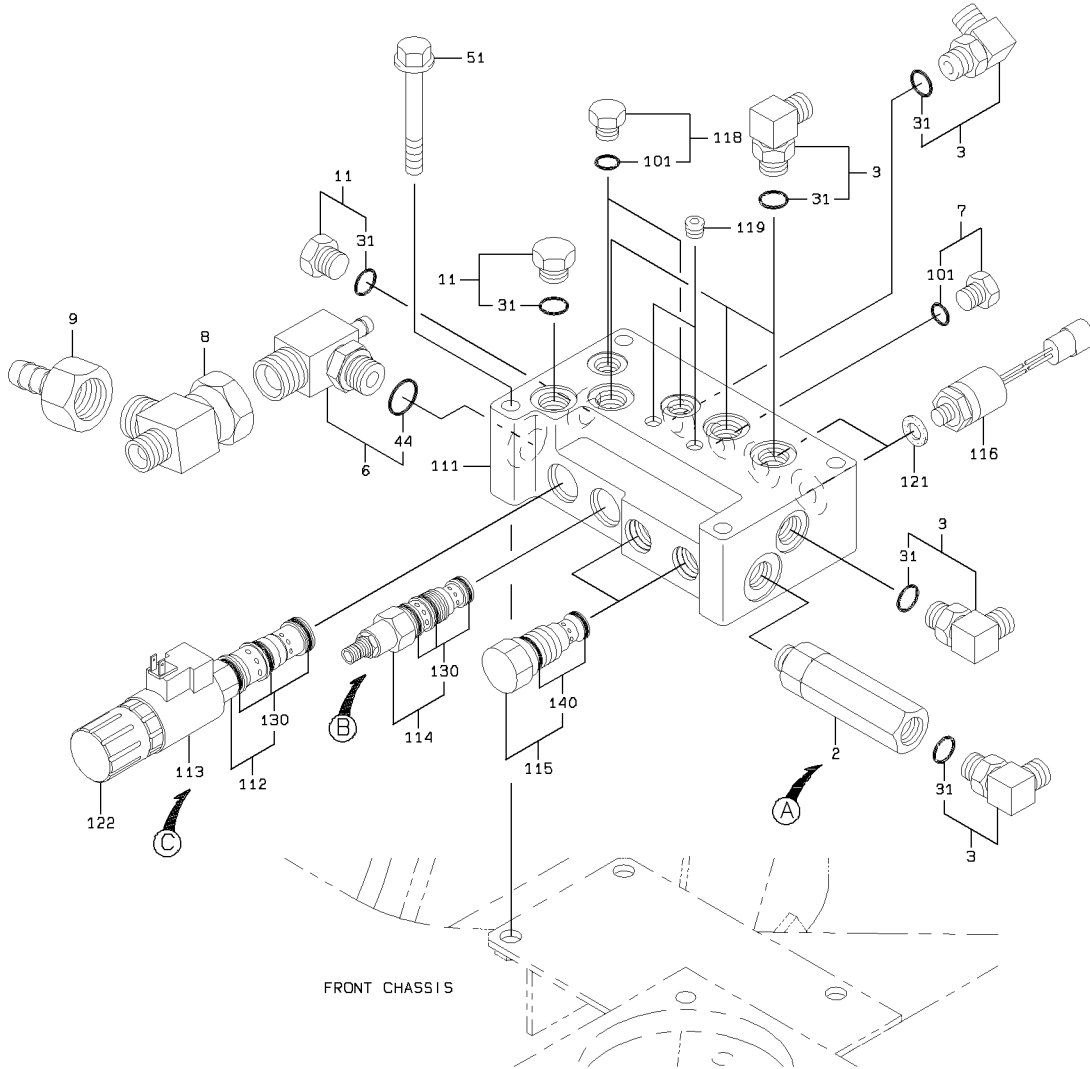

1-C

VALVE UNIT

SYM-BOL	PART NUMBER	PART NAME	UNIT Q,TY	SERIAL		REMARKS								
				(A)	(B)	N	P	D	(A)	(B)	(C)	(D)	REMARK	
2A	40337-60370	FILTER ASSY,LINE	1	5001	-						Y01			
3A	88241-07106	ADAPTER,ELBOW	6	5001	-							Y02		
6A	38904-21300	FITTING,TEE	1	5001	-								Y03	
7A	88390-21304	PLUG	1	5001	-									Y04
8A	30246-23150	ADAPTER,TEE	1	5001	-									
9A	88511-03121	NIPPLE,HOSE	1	5001	-									
11A	88390-21306	PLUG	2	5001	-							Y02		
21A	33100-70690	CASE	1	5001	-						01			
22A	37710-70390	NIPPLE	1	5001	-						01			
23A	30981-70720	ELEMENT,FILTER	1	5001	-						01			
24A	65210-12018	RING,O	1	5001	-						01			
25A	65210-12014	RING,O	1	5001	-						01			
31A	65210-12014	RING,O	1	5001	-							02		
44A	65210-12018	RING,O	1	5001	-								03	
51A	61802-10080	BOLT,FLANGED	4	5001	-									04
101A	65210-12011	RING,O	1	5001	-									
111A	41410-31930	BLOCK	1	5001	-									
112A	38511-71020	VALVE ASSY	1	5001	-						Y05			
113A	35910-70260	SOLENOID	1	5001	-	5174								
113B	35910-70390	SOLENOID	1	5175	-		B							
114A	38567-70130	VALVE,REDUCING	1	5001	-	5108					Y05			
114B	38567-70170	VALVE,REDUCING	1	5109	-	5297		C			Y05			
114C	38567-70290	VALVE,REDUCING	1	5298	-			C			Y05			
115A	38554-60310	VALVE,CHECK	2	5001	-							Y06		
116A	35047-60250	SWITCH,PRESSURE	2	5001	-									
118A	88390-21304	PLUG	2	5001	-								Y04	
119A	88390-16102	PLUG	2	5001	-									
121A	88111-11490	WASHER,SEAL	2	5001	-									
122A	37810-60200	KNOB	1	5001	-									
130A	49327-72080	SEAL KIT	1	5001	-						05			
140A	49327-72070	SEAL KIT	1	5001	-							06		

# BRAKE VALVE

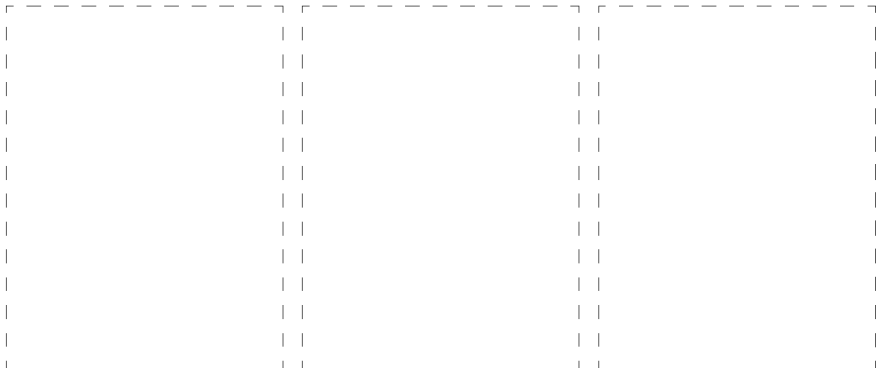
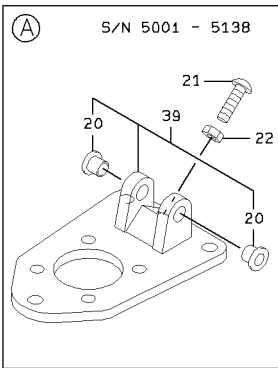
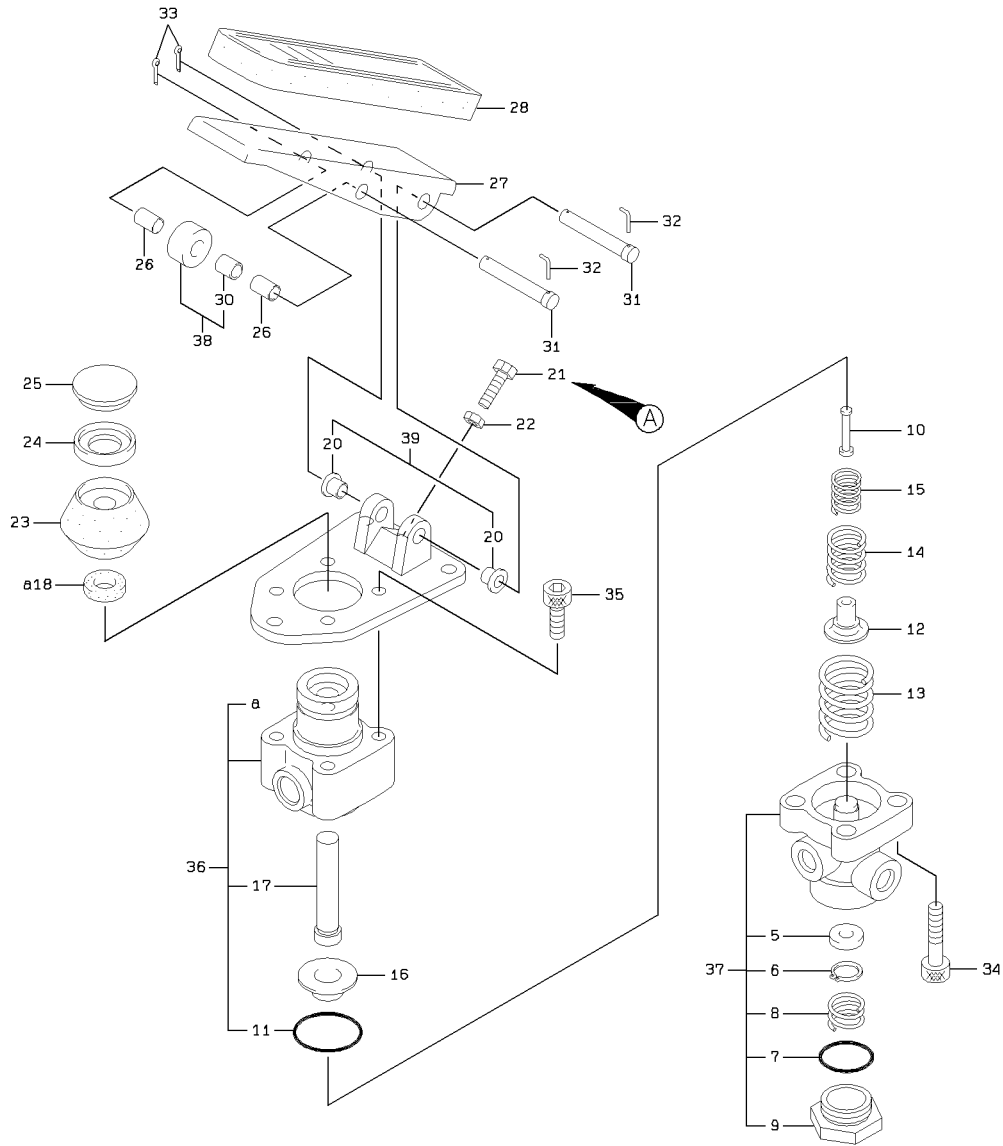

BRAKE VALVE

SYM-BOL	PART NUMBER	PART NAME	UNIT Q,TY	SERIAL		REMARKS							
				(A)	(B)	N	P	D	(A)	(B)	(C)	(D)	REMARK
000A	38531-60540	VALVE ASSY,BRAKE	1	5001	- 5240								FR RH
000B	38531-60670	VALVE ASSY,BRAKE	1	5241	-								FR RH
5A	44950-70520	RETAINER	1	5001	-							02	
6A	45311-71480	RING,SNAP	1	5001	-							02	
7A	65210-12032	RING,O	1	5001	-							02	
8A	35600-76060	SPRING	1	5001	-							02	
9A	37628-70170	NUT,CAP	1	5001	-							02	
10A	45870-70720	ROD	1	5001	-								
11A	65210-22045	RING,O	1	5001	-				01				
12A	43550-70420	HOLDER	1	5001	-								
13A	35600-76270	SPRING	1	5001	- 5240								
13B	35600-77620	SPRING	1	5241	-	B							
14A	35600-76340	SPRING	1	5001	- 5240								
14B	35600-77480	SPRING	1	5241	-	B							
15A	35600-76250	SPRING	1	5001	- 5240								
15B	35600-77490	SPRING	1	5241	-	B							
16A	44950-70550	RETAINER	1	5001	-								
17A	39960-72150	PISTON	1	5001	-				01				
18A	34042-71440	SEAL,OIL	1	5001	-				01				
20A	40840-72550	BUSHING	2	5001	-							04	
21A	43900-73910	BOLT	1	5001	- 5138								
21B	43900-74190	BOLT	1	5139	-	B			A1				
22A	37600-72140	NUT	1	5001	-								
23A	40790-70430	BOOT	1	5001	- 5066	H							
23B	40790-70500	BOOT	1	5067	-	C							
24A	35440-70810	STOPPER	1	5001	-								
25A	33920-70100	SEAT	1	5001	-								
26A	31701-70850	COLLAR	2	5001	-								
27A	43020-70070	PEDAL	1	5001	-								
28A	32223-70050	COVER,PEDAL	1	5001	-								
30A	40840-72560	BUSHING	1	5001	-							03	
31A	40000-71310	PIN	2	5001	-								
32A	40000-71320	PIN	2	5001	-								
33A	40045-70130	PIN,SNAP	2	5001	-								
34A	61101-10040	BOLT,SOCKET	4	5001	-								
35A	61101-10025	BOLT,SOCKET	4	5001	-								
36A	38511-71230	VALVE ASSY	1	5001	-				Y01				
37A	38511-71240	VALVE ASSY	1	5001	-					Y02			
38A	45810-70030	ROLLER ASSY	1	5001	-						Y03		
39A	40910-70090	BRACKET ASSY	1	5001	- 5138							Y04	
39B	40910-70120	BRACKET ASSY	1	5139	-	B			WA1			Y04	

# BRAKE VALVE

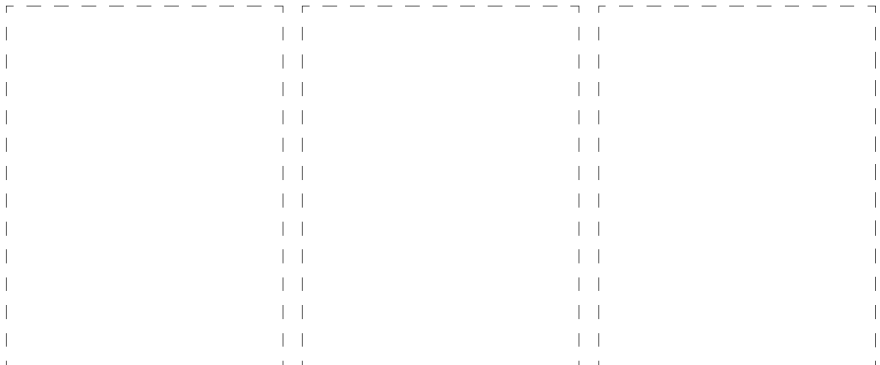
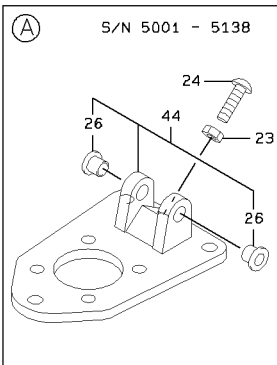
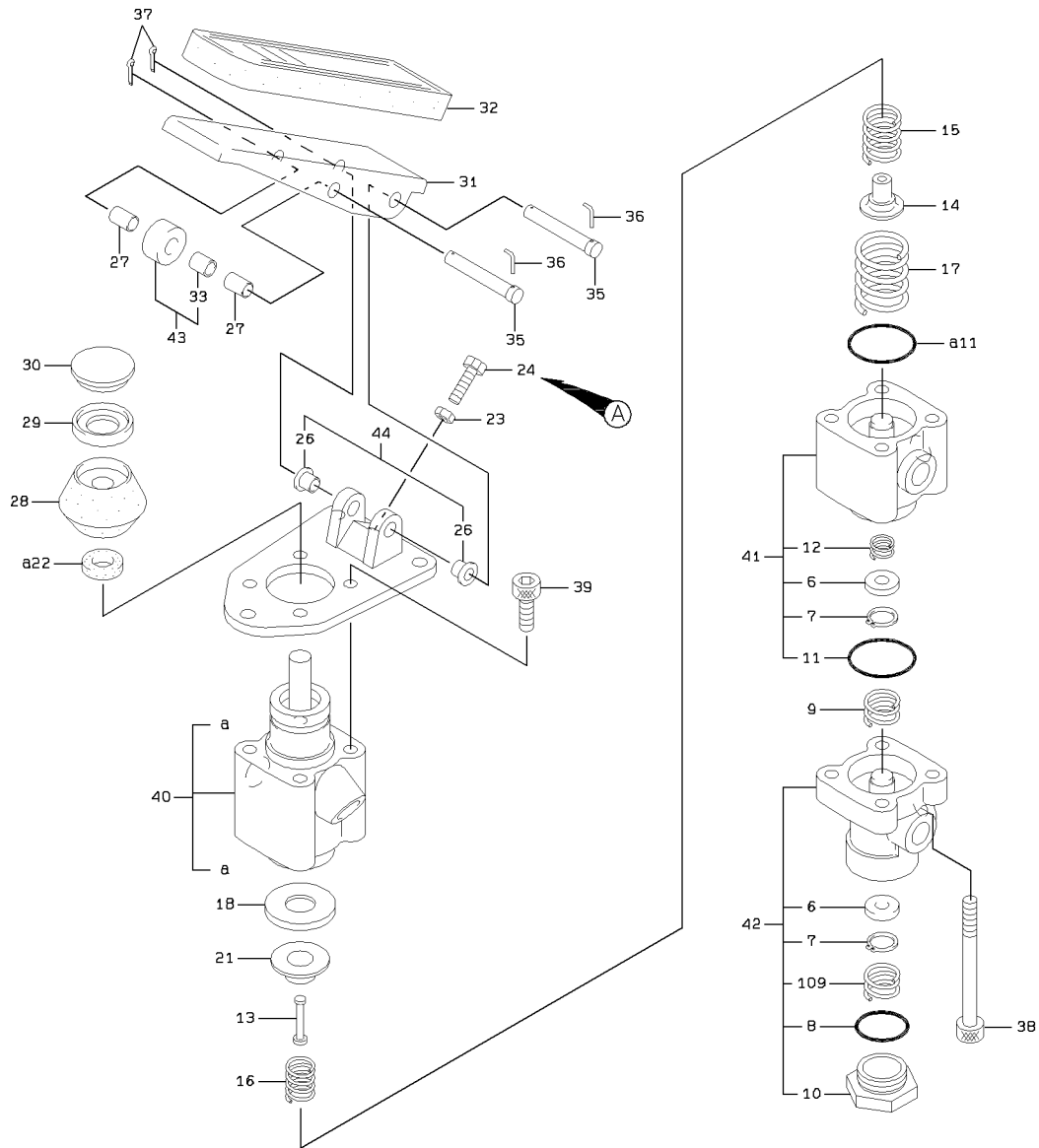

BRAKE VALVE

SYM-BOL	PART NUMBER	PART NAME	UNIT Q,TY	SERIAL		REMARKS							
				(A)	(B)	N	P	D	(A)	(B)	(C)	(D)	REMARK
000A	38531-60530	VALVE ASSY,BRAKE	1	5001	- 5240								FR LH
000B	38531-60660	VALVE ASSY,BRAKE	1	5241	-								FR LH
6A	44950-70520	RETAINER	1	5001	-						02	03	
7A	45311-71480	RING,SNAP	1	5001	-						02	03	
8A	65210-12032	RING,O	1	5001	-							03	
9A	35600-76060	SPRING	1	5001	-								
10A	37628-70170	NUT,CAP	1	5001	-								03
11A	65210-22045	RING,O	1	5001	-				01	02			
12A	35600-76070	SPRING	1	5001	-					02			
13A	45870-70720	ROD	1	5001	-								
14A	43550-70420	HOLDER	1	5001	-								
15A	35600-76340	SPRING	1	5001	- 5240								
15B	35600-77480	SPRING	1	5241	-	B							
16A	35600-76250	SPRING	1	5001	- 5240								
16B	35600-77490	SPRING	1	5241	-	B							
17A	35600-76350	SPRING	1	5001	- 5240								
17B	35600-77620	SPRING	1	5241	-	B							
18A	44950-70530	RETAINER	1	5001	-								
21A	44950-70540	RETAINER	1	5001	-								
22A	34042-71440	SEAL,OIL	1	5001	-				01				
23A	37600-72140	NUT	1	5001	-								
24A	43900-73910	BOLT	1	5001	- 5138								
24B	43900-74190	BOLT	1	5139	-	B				A1			
26A	40840-72550	BUSHING	2	5001	-					05			
27A	31701-70850	COLLAR	2	5001	-								
28A	40790-70430	BOOT	1	5001	- 5066	H							
28B	40790-70500	BOOT	1	5067	-	C							
29A	35440-70810	STOPPER	1	5001	-								
30A	33920-70100	SEAT	1	5001	-								
31A	43020-70070	PEDAL	1	5001	-								
32A	32223-70050	COVER,PEDAL	1	5001	-								
33A	40840-72560	BUSHING	1	5001	-								04
35A	40000-71310	PIN	2	5001	-								
36A	40000-71320	PIN	2	5001	-								
37A	40045-70130	PIN,SNAP	2	5001	-								
38A	43956-71190	BOLT,SOCKET	4	5001	-								
39A	61101-10025	BOLT,SOCKET	4	5001	-								
40A	38511-71200	VALVE ASSY	1	5001	-				Y01				
41A	38511-71310	VALVE ASSY	1	5001	-					Y02			
42A	38511-71320	VALVE ASSY	1	5001	-						Y03		
43A	45810-70030	ROLLER ASSY	1	5001	-							Y04	
44A	40910-70090	BRACKET ASSY	1	5001	- 5138				Y05				
44B	40910-70120	BRACKET ASSY	1	5139	-	B			Y05	WA1			
109A	35600-76060	SPRING	1	5001	-							03	

# OIL CYLINDER

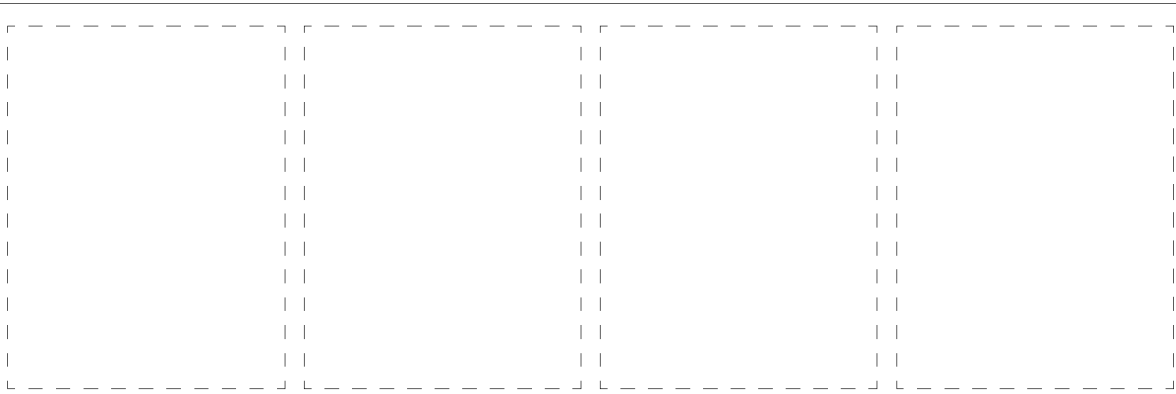
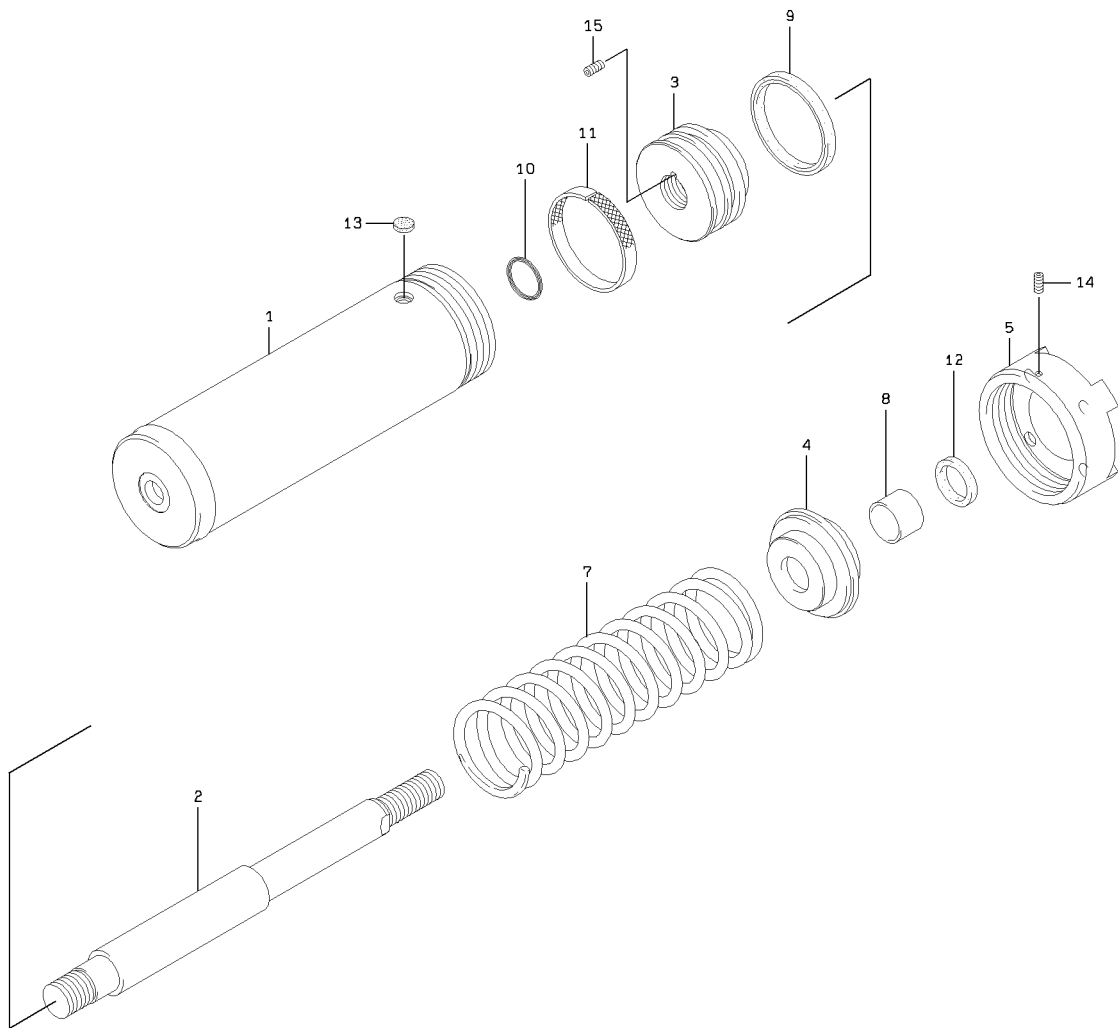

1-A

### OIL CYLINDER

SYM-BOL	PART NUMBER	PART NAME	UNIT Q, TY	SERIAL		REMARKS						
				(A)	(B)	N	P	D	(A)	(B)	(C)	(D)
000A	34820-65370	CYLINDER ASSY,OIL	1	5001	-							
1A	36725-72730	TUBE,CYLINDER	1	5001	-							
2A	45886-72520	ROD,PISTON	1	5001	-							
3A	39960-72170	PISTON	1	5001	-							
4A	31289-71090	COVER,ROD	1	5001	-							
5A	32210-72330	CAP	1	5001	-							
7A	35600-76220	SPRING	1	5001	-							
8A	40840-72570	BUSHING	1	5001	-							
9A	39661-70470	PACKING,U	1	5001	-							
10A	65210-22025	RING,O	1	5001	-							
11A	47171-70620	RING,WEAR	1	5001	-							
12A	34044-70760	SEAL,DUST	1	5001	-							
13A	40330-70530	FILTER	2	5001	-							
14A	62213-05008	SCREW,SET	1	5001	-							
15A	35104-70140	SCREW,SET	1	5001	-							

# UNLOADER VALVE

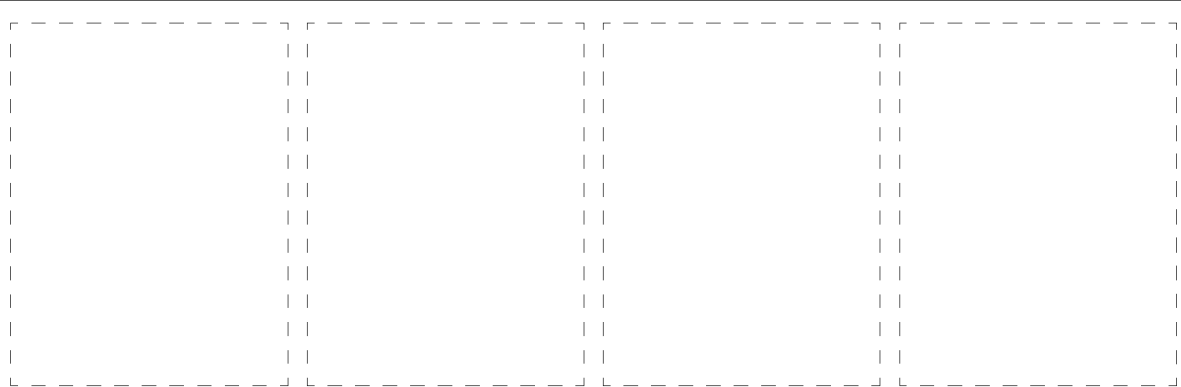
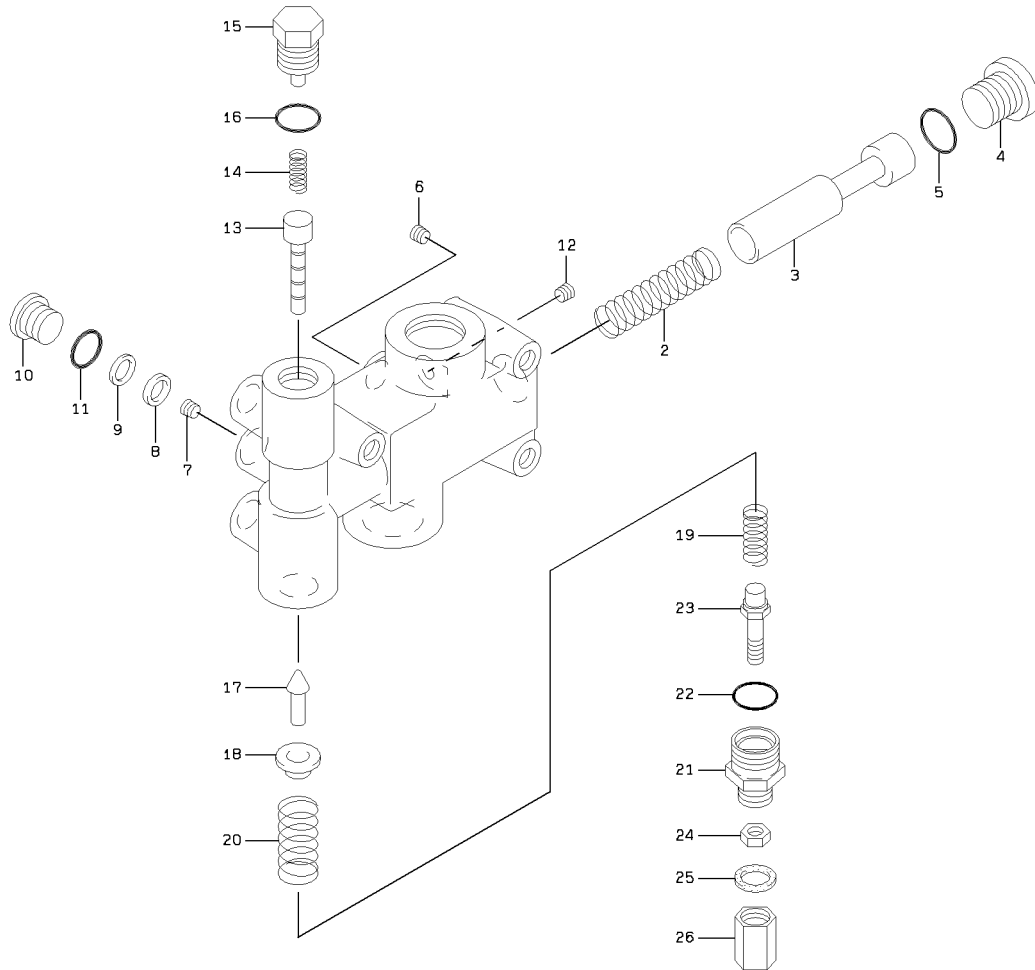

1-A

UNLOADER VALVE

SYM-BOL	PART NUMBER	PART NAME	UNIT Q,TY	SERIAL		REMARKS						
				(A)	(B)	N	P	D	(A)	(B)	(C)	(D)
000A	38543-60170	VALVE,UNLOADER	1	5001	-							
2A	35600-71450	SPRING	1	5001	-							
3A	35570-70540	SPOOL	1	5001	-							
4A	41530-73910	PLUG	1	5001	-							
5A	65210-12029	RING,O	1	5001	-							
6A	31053-70200	ORIFICE	1	5001	-							
7A	31053-70700	ORIFICE	1	5001	-							
8A	46000-71510	FILTER	1	5001	-							
9A	35700-71860	RING	1	5001	-							
10A	41530-74580	PLUG	1	5001	-							
11A	47131-75780	RING,O	1	5001	-							
12A	41530-73930	PLUG	1	5001	-							
13A	41585-70270	PLUNGER	1	5001	-							
14A	35600-74850	SPRING	1	5001	-							
15A	41530-73940	PLUG	1	5001	-							
16A	47131-75790	RING,O	1	5001	-							
17A	38560-70080	VALVE,PILOT	1	5001	-							
18A	33930-70600	SEAT,SPRING	1	5001	-							
19A	35600-74860	SPRING	1	5001	-							
20A	35600-74870	SPRING	1	5001	-							
21A	41530-73950	PLUG	1	5001	-							
22A	65210-12026	RING,O	1	5001	-							
23A	45870-70580	ROD	1	5001	-							
24A	62402-81081	NUT	1	5001	-							
25A	39600-72310	PACKING	1	5001	-							
26A	32210-71960	CAP	1	5001	-							

# STEERING WHEEL MOUNT

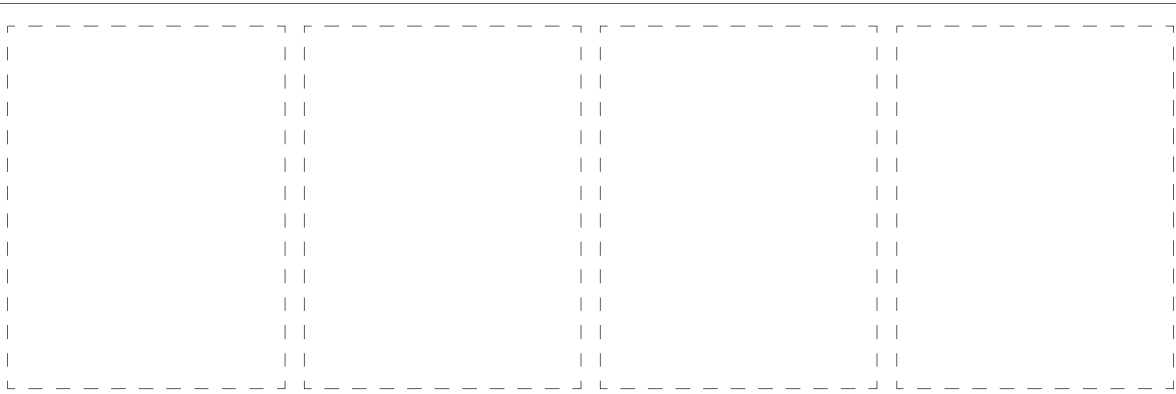
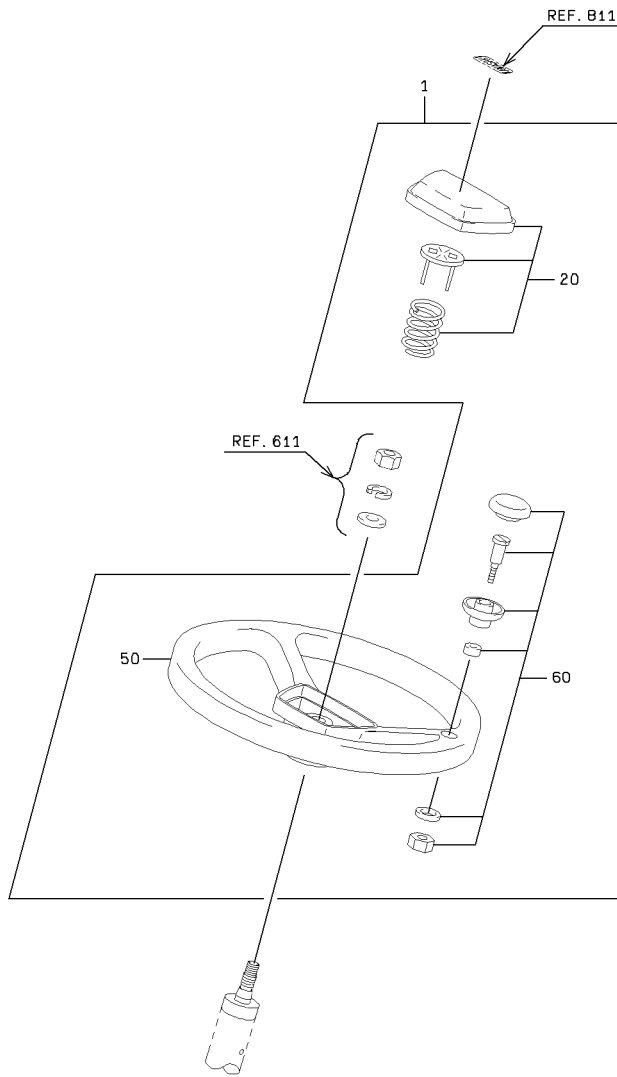

1-A

### STEERING WHEEL MOUNT

SYM-BOL	PART NUMBER	PART NAME	UNIT Q,TY	SERIAL (A) - (B)	REMARKS						
					N	P	D	(A)	(B)	(C)	(D)
1A	43415-60020	WHEEL ASSY,STEERIN	1	5001 -				Y01			
20A	43301-70050	HORN ASSY	1	5001 -				01			
50A	43420-70030	WHEEL,STEERING	1	5001 -				01			
60A	37810-60140	KNOB	1	5001 -				01			

# SHIFT LEVER GROUP

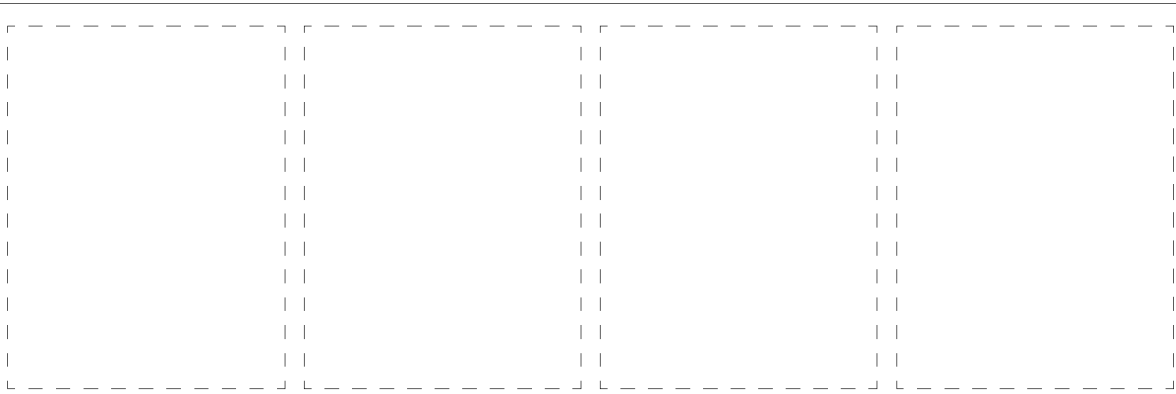
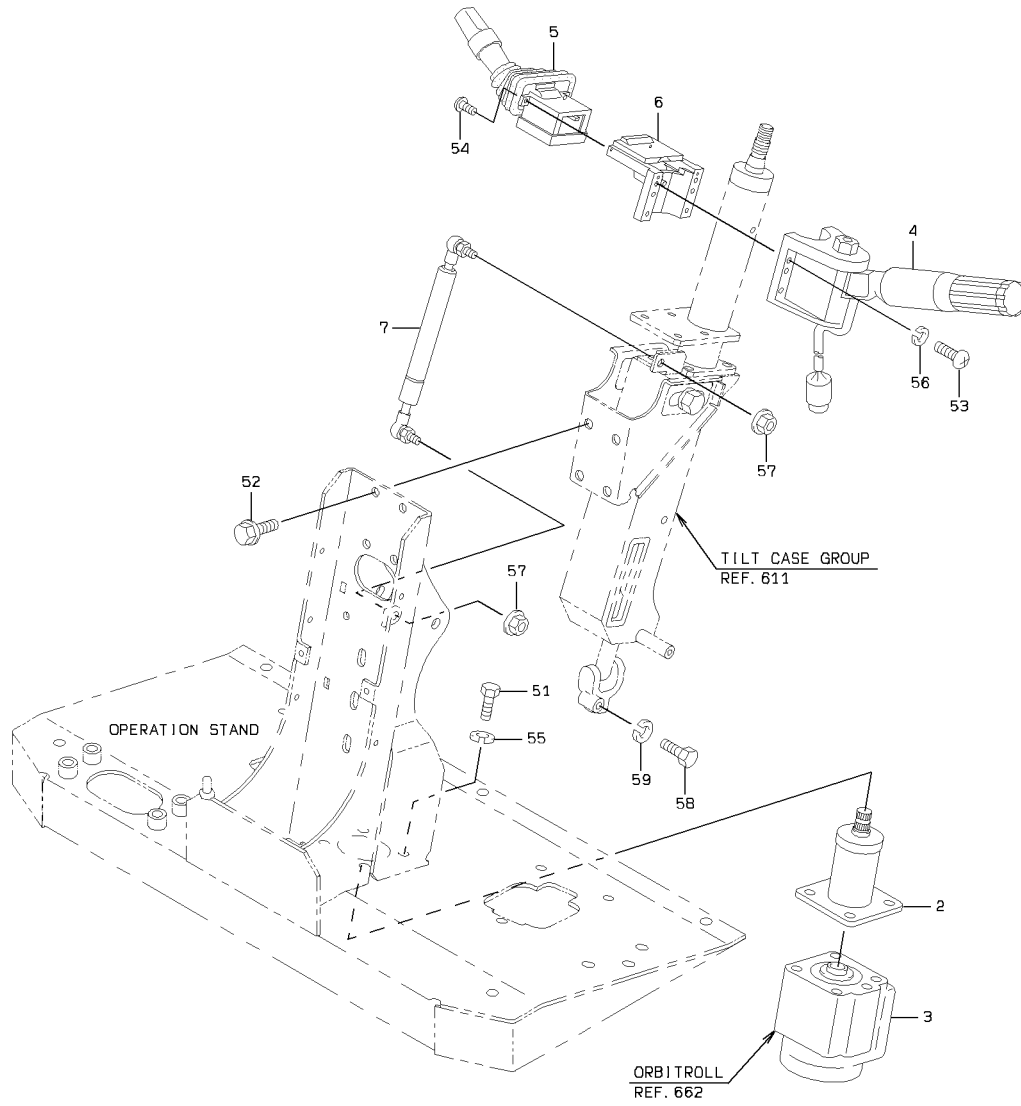

### SHIFT LEVER GROUP

SYM-BOL	PART NUMBER	PART NAME	UNIT Q,TY	SERIAL		REMARKS				REMARK	
				(A)	(B)	N	P	D	(A)		(B)
2A	34501-60170	SHAFT ASSY	1	5001	-						
3A	31050-60240-7	ORBITROL(TM) ASSY	1	5001	-						REF 662
4A	45625-60140	LEVER ASSY,SHIFT	1	5001	-						
5A	35045-60020	SWITCH,FLASHER	1	5001	-						
6A	40901-60090	BRACKET	1	5001	-	5216					
6B	40901-60160	BRACKET	1	5217	-		B				
7A	35617-60090	SPRING,GAS	1	5001	-						
51A	61275-06025	BOLT(UNIFY)	4	5001	-						
52A	61802-08020	BOLT,FLANGED	4	5001	-						
53A	62256-51520	SCREW	6	5001	-						
54A	62256-29310	SCREW	2	5001	-						
55A	62722-03100	WASHER,SPRING	4	5001	-						
56A	62721-05100	WASHER,SPRING	6	5001	-						
57A	62480-21081	NUT,FLANGED	2	5001	-						
58A	61033-08025	BOLT	1	5001	-						
59A	62721-08100	WASHER,SPRING	1	5001	-						

# TILT CASE GROUP

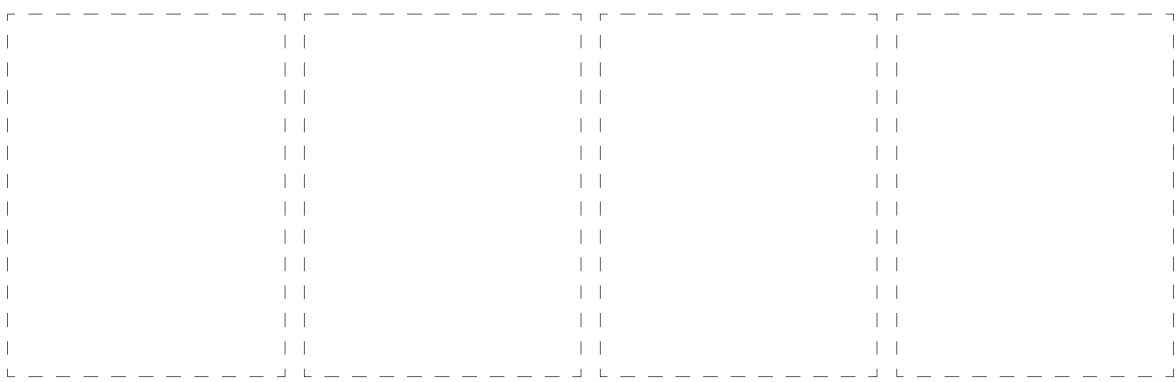
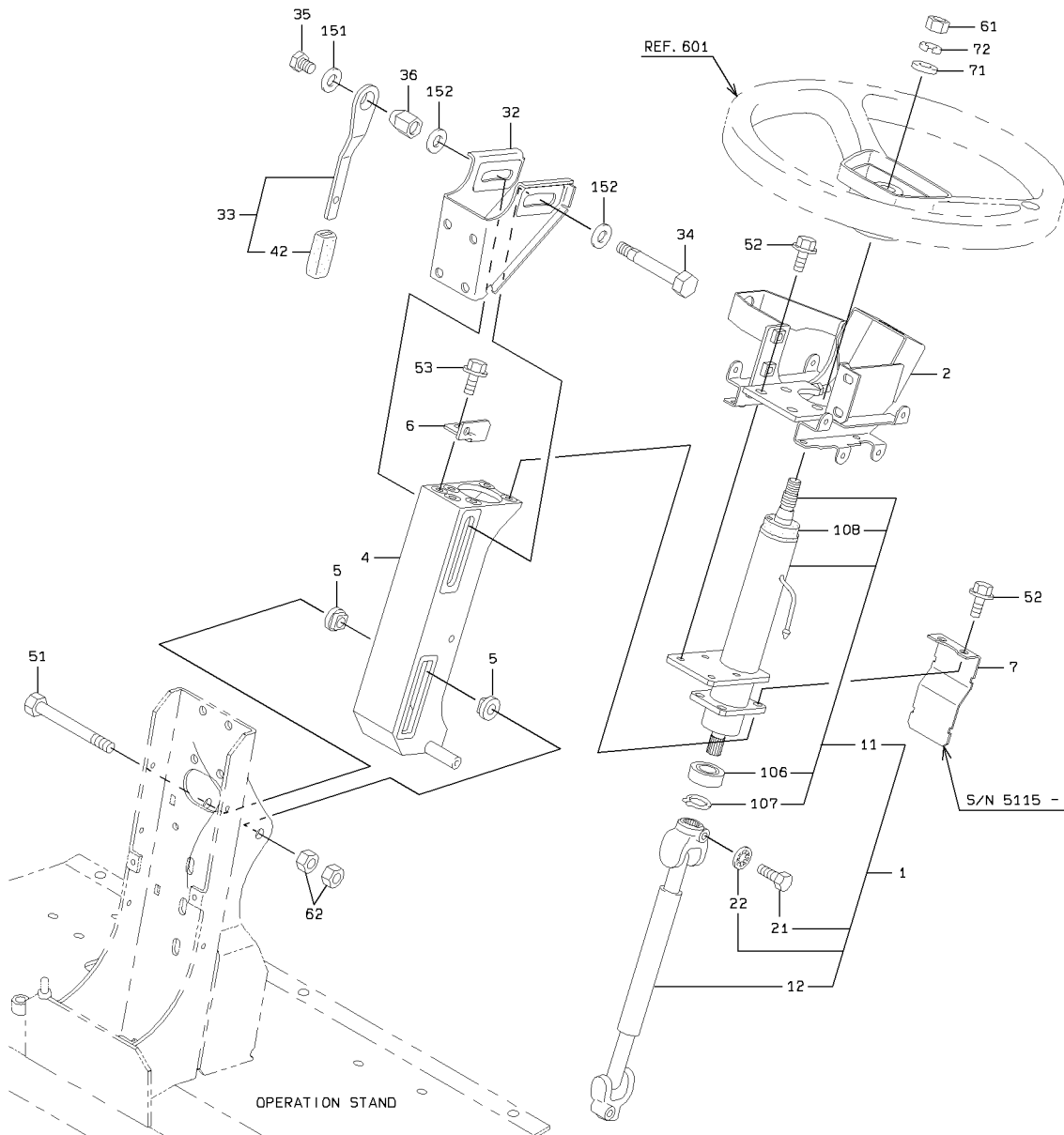

TILT CASE GROUP

SYM-BOL	PART NUMBER	PART NAME	UNIT Q,TY	SERIAL		REMARKS							
				(A)	(B)	N	P	D	(A)	(B)	(C)	(D)	REMARK
1A	34501-21990	SHAFT ASSY	1	5001	- 5120		H			Y01			
1B	34501-22550	SHAFT ASSY	1	5121	-		C			Y01			
2A	40902-20030	BRACKET	1	5001	-								
4A	40901-57900	BRACKET	1	5001	-								
5A	40850-20550	BUSHING,ELASTIC	2	5001	-								
6A	41606-56200	PLATE	1	5001	-								
7A	41710-35550	PLATE	1	5115	-								
11A	33311-70020	COLUMN ASSY	1	5001	- 5120		H		01	Y02			
11B	33311-70030	COLUMN ASSY	1	5121	-		C		01	Y02			
12A	34944-70020	JOINT ASSY,UNIVERS	1	5001	-				01				
21A	61033-08025	BOLT	1	5001	-				01				
22A	62761-17081	WASHER,TOOTH	1	5001	-				01				62721-08100
32A	40902-20110	BRACKET	1	5001	-								
33A	45600-24210	LEVER	1	5001	-						Y03		
34A	43900-24610	BOLT	1	5001	-								
35A	43900-24230	BOLT	1	5001	-								
36A	37600-24460	NUT	1	5001	-								
42A	32224-20220	CAPE,ELASTIC	1	5001	-		N				03		
51A	61033-12110	BOLT	1	5001	-								
52A	61802-08016	BOLT,FLANGED	8	5001	-								
53A	61802-08012	BOLT,FLANGED	2	5001	-								
61A	62403-81142	NUT	1	5001	-								
62A	62401-81121	NUT	2	5001	-								62401-91121
71A	62701-40141	WASHER,PLANE	1	5001	-								
72A	62721-14100	WASHER,SPRING	1	5001	-								
106A	42001-70530	BEARING,BALL	1	5001	-						02		
107A	63811-00017	RING,SNAP	1	5001	-						02		
108A	40845-70050	BUSHING,COLUMN	1	5001	-						02		
151A	62710-18121	WASHER,PLANE	1	5001	-								
152A	62710-18141	WASHER,PLANE	2	5001	-								

# VALVE CONTROL GROUP

<S/N 5001 - 5240>

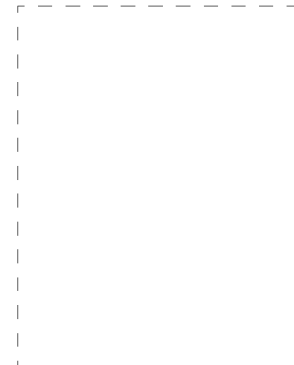
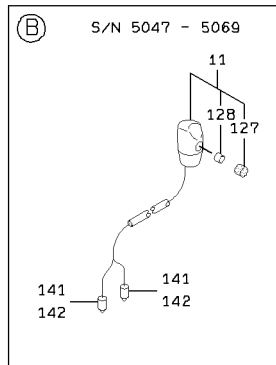
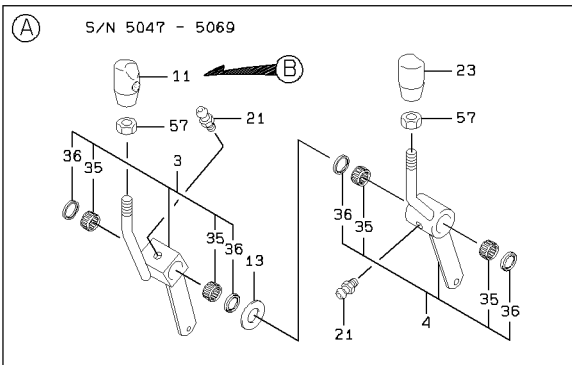
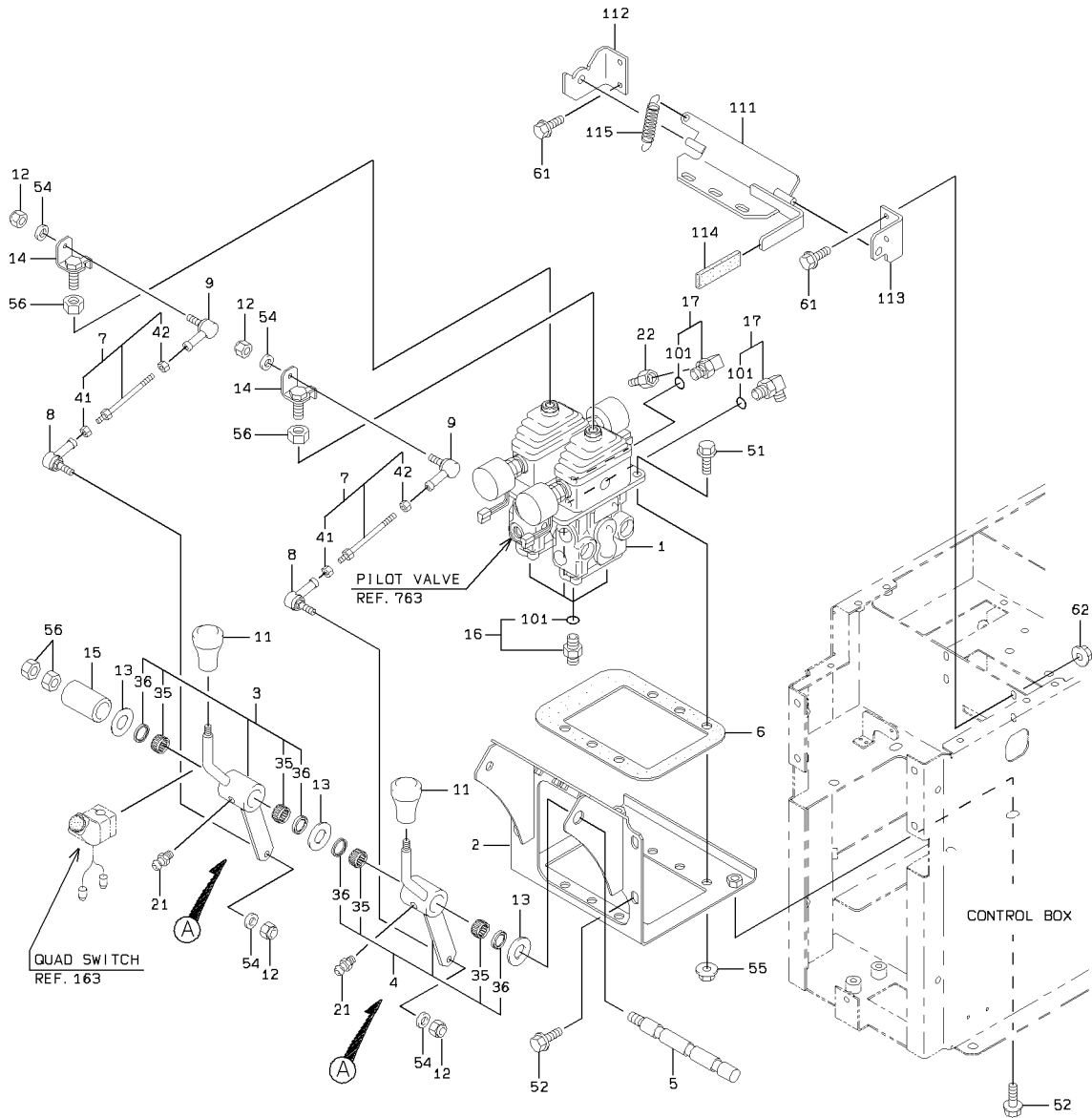

VALVE CONTROL GROUP

SYM-BOL	PART NUMBER	PART NAME	UNIT Q,TY	SERIAL		REMARKS						
				(A)	(B)	N	P	D	(A)	(B)	(C)	(D)
1A	38560-60360	VALVE,PILOT	1	5001	- 5240							REF 763
2A	41616-45240	PLATE	1	5001	- 5240							
3A	45600-23740	LEVER	1	5001	- 5046							
3B	45600-25360	LEVER	1	5047	- 5069	B		Y01				
3C	45600-23740	LEVER	1	5070	- 5240			Y01				
4A	45600-23750	LEVER	1	5001	- 5046			Y01				
4B	45600-25180	LEVER	1	5047	- 5069	B		Y01				
4C	45600-23750	LEVER	1	5070	- 5240			Y01				
5A	40000-35940	PIN	1	5001	- 5240							
6A	31990-22840	GASKET	1	5001	- 5240							
7A	64111-01001	ROD	2	5001	- 5240				Y02			
8A	34950-20010	JOINT,BALL	2	5001	- 5240							
9A	34950-20020	JOINT,BALL	2	5001	- 5240							
11A	37810-60060	KNOB	2	5001	- 5046							
11B	37810-60230	KNOB	1	5047	- 5069	B				Y04		
11C	37810-60060	KNOB	2	5070	- 5240							
12A	88031-06061	NUT,SELF-LOCKING	4	5001	- 5240							
13A	34200-22770	SHIM	1	5001	- 5240							T=1,2,2,3,3,2
14A	30020-24600	ARM	2	5001	- 5180							
14B	30020-25840	ARM	2	5181	- 5240	C						
15A	38720-41870	PIPE	1	5001	- 5240							
16A	88201-06704	ADAPTER	4	5001	- 5240					Y03		
17A	88241-07104	ADAPTER,ELBOW	2	5001	- 5240					Y03		
21A	75011-25400	NIPPLE,GREASE	2	5001	- 5240							
22A	88511-03041	NIPPLE,HOSE	1	5001	- 5240							
23A	37810-60210	KNOB	1	5047	- 5069	N	D					
35A	42006-70060	BEARING,NEEDLE	2	5001	- 5240			01				
36A	34000-70030	SEAL	2	5001	- 5240			01				
41A	62401-81061	NUT	1	5001	- 5240					02		
42A	62401-81067	NUT	1	5001	- 5240					02		
51A	61802-10025	BOLT,FLANGED	4	5001	- 5240							
52A	61802-10020	BOLT,FLANGED	6	5001	- 5240							
54A	62701-40061	WASHER,PLANE	4	5001	- 5240							
55A	62480-21101	NUT,FLANGED	4	5001	- 5240							
56A	62401-81121	NUT	4	5001	- 5240							
57A	62403-81122	NUT	2	5047	- 5069	D						
61A	61802-06016	BOLT,FLANGED	4	5001	- 5240							
62A	62480-21061	NUT,FLANGED	4	5001	- 5240							
101A	65210-12011	RING,O	1	5001	- 5240					03		
111A	41641-43690	PLATE	1	5001	- 5240							
112A	41618-51320	PLATE	1	5001	- 5240							
113A	41618-51330	PLATE	1	5001	- 5240							
114A	32224-20170	CAPELASTIC	1	5001	- 5240							
115A	35600-21900	SPRING	1	5001	- 5240							
127A	32224-70140	CAPELASTIC	1	5047	- 5069	D					04	
128A	45200-71350	RING	1	5047	- 5069	D					04	
141A	73221-00100	CAP,TERMINAL	2	5047	- 5069	D						
142A	73211-00100	TERMINAL	2	5047	- 5069	D						

# VALVE CONTROL GROUP

<S/N 5241 - >

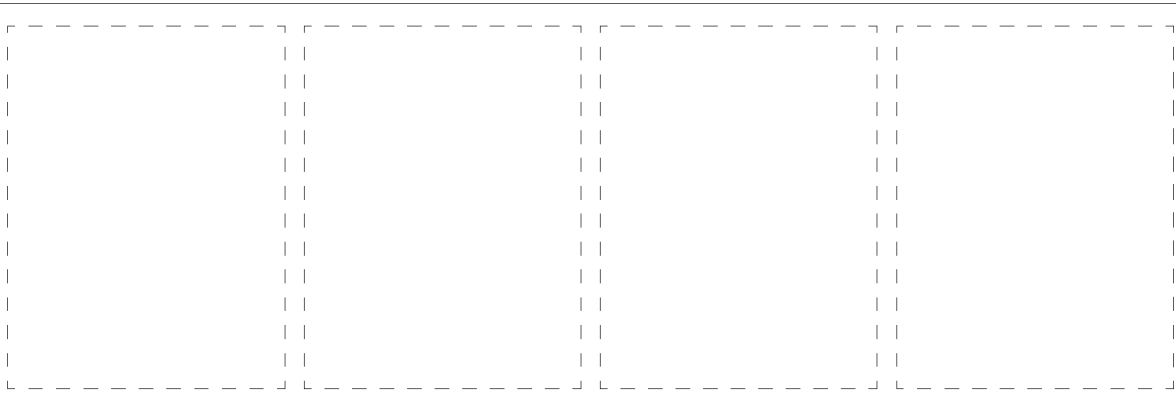
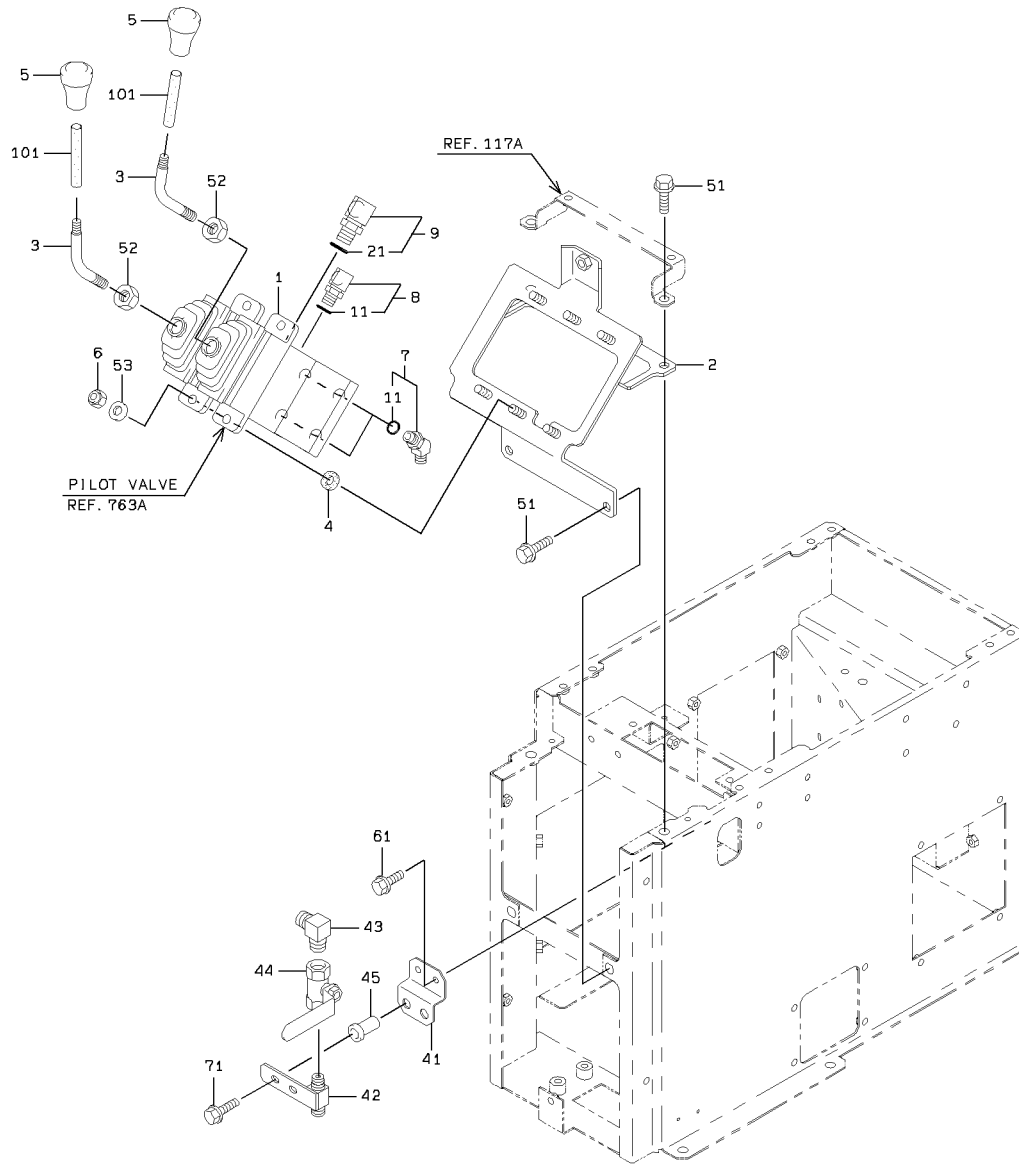

1-A

VALVE CONTROL GROUP

SYM-BOL	PART NUMBER	PART NAME	UNIT Q,TY	SERIAL		REMARKS						
				(A)	(B)	N	P	D	(A)	(B)	(C)	(D)
1A	38560-60650	VALVE,PILOT	1	5241	5297							REF.763A
1B	38560-60710	VALVE,PILOT	1	5298		C						REF.763A
2A	40902-42040	BRACKET	1	5241								
3A	45870-28920	ROD	2	5241								
4A	33713-29770	SHEET,RUBBER	4	5241								
5A	37810-60060	KNOB	2	5241								
6A	88031-06101	NUT,SELF-LOCKING	4	5241								
7A	88241-07204	ADAPTER,ELBOW	4	5241				Y01				
8A	88241-07104	ADAPTER,ELBOW	1	5241				Y01				
9A	88241-07106	ADAPTER,ELBOW	1	5241	5249				Y02			
9B	30241-21320	ADAPTER,ELBOW	1	5250		B			Y02			
11A	65210-12011	RING,O	1	5241				01				
21A	65210-12014	RING,O	1	5241					02			
41A	41750-34750	PLATE	1	5241								
42A	30230-21720	ADAPTER	1	5241								
43A	88241-03404	ADAPTER,ELBOW	1	5241								
44A	38510-60500	VALVE	1	5241								
45A	37600-21210	NUT	2	5241								
51A	61802-10020	BOLT,FLANGED	4	5241								
52A	62403-81121	NUT	2	5241								
53A	62701-40101	WASHER,PLANE	4	5241								
61A	61802-06010	BOLT,FLANGED	2	5241								
71A	61802-06025	BOLT,FLANGED	2	5241								
101A	36733-20200	TUBE,VINYL	2	5241								

# FUEL CONTROL GROUP

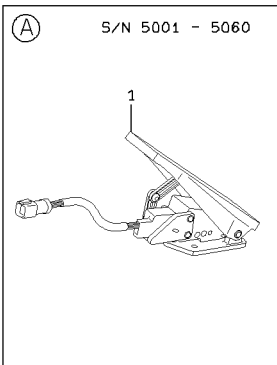
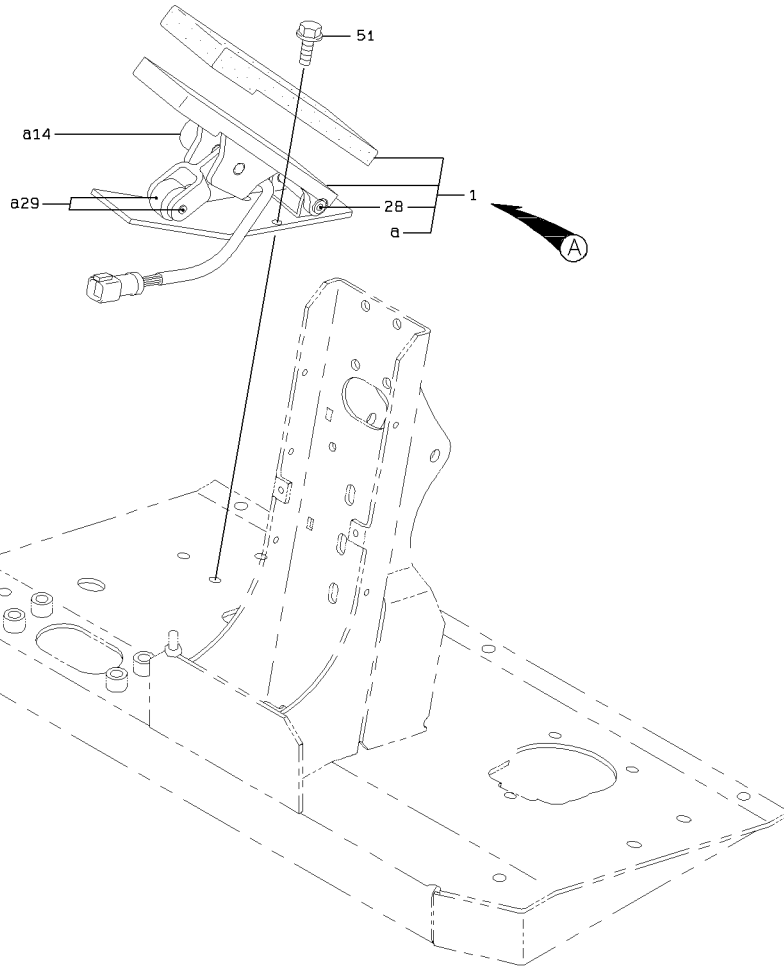

### FUEL CONTROL GROUP

SYM-BOL	PART NUMBER	PART NAME	UNIT Q, TY	SERIAL		REMARKS				REMARK	
				(A)	(B)	N	P	D	(A)		(B)
1A	43022-60060	PEDAL ASSY,ACCEL	1	5001	- 5001	N	H				
1B	43022-60070	PEDAL ASSY,ACCEL	1	5002	- 5060	C					
1C	43022-20180	PEDAL ASSY,ACCEL	1	5061	-	B	Y01				
14A	35820-70190-7	SENSOR	1	5061	-		01				
28A	40061-70030-7	PIN KIT	1	5061	-		01				
29A	45810-70040-7	ROLLER ASSY	1	5061	-		01				
51A	61802-08020	BOLT,FLANGED	3	5001	-						

# STEERING CYLINDER GROUP

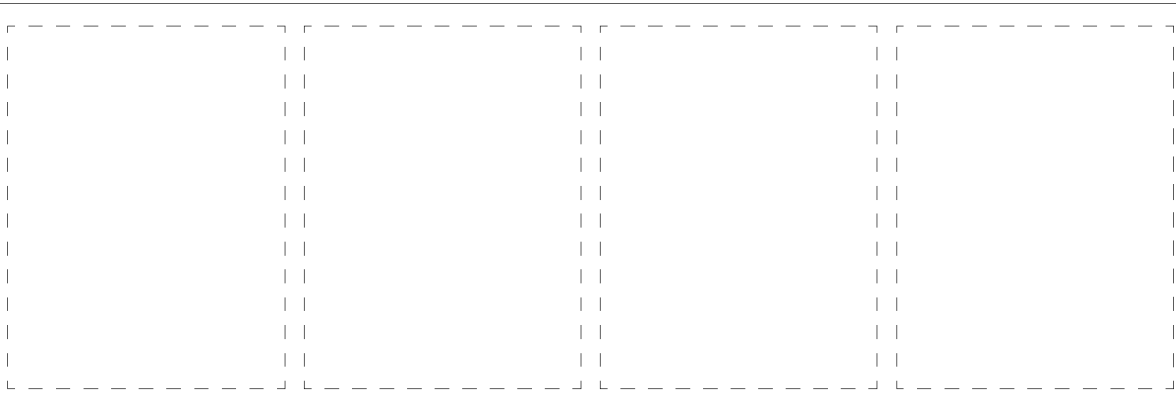
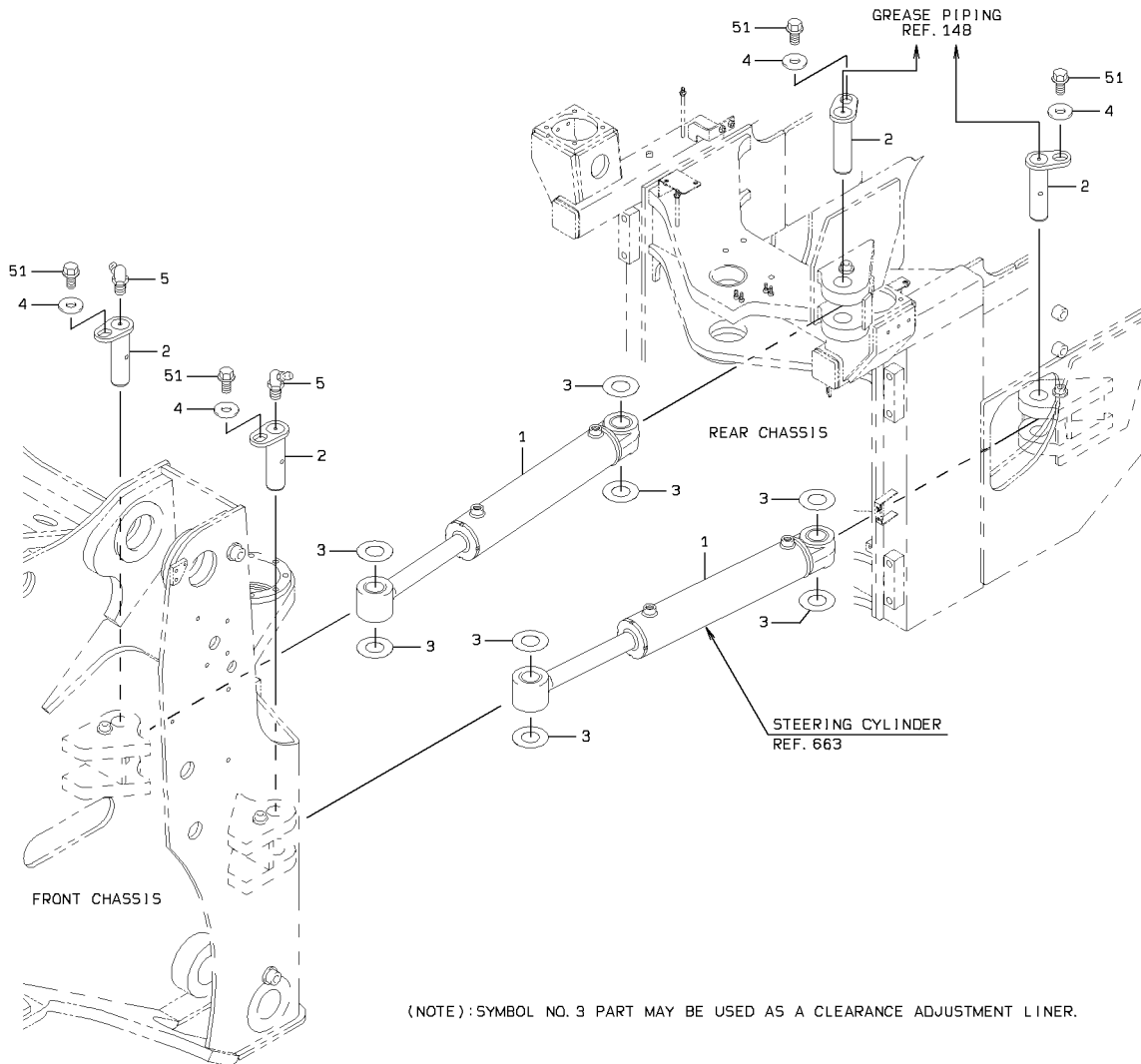

### STEERING CYLINDER GROUP

SYM-BOL	PART NUMBER	PART NAME	UNIT Q,TY	SERIAL (A) - (B)	REMARKS				REMARK
					N	P	D	(A) (B) (C) (D)	
1A	34820-64000	CYLINDER ASSY,OIL	2	5001 -					REF 663
2A	40000-30040	PIN	4	5001 -					D=70 X 241L
3A	41615-20890	PLATE	A/R	5001 -					T=1
4A	46011-20150	WASHER,PLANE	4	5001 -					
5A	75011-45400	NIPPLE,GREASE	2	5001 -					
51A	61802-16020	BOLT,FLANGED	4	5001 -					

# STEERING VALVE

<S/N 5001 - 5171>

(NOTE):KIT(SYMBOL 160) CONSISTS OF THE PARTS WITH a.

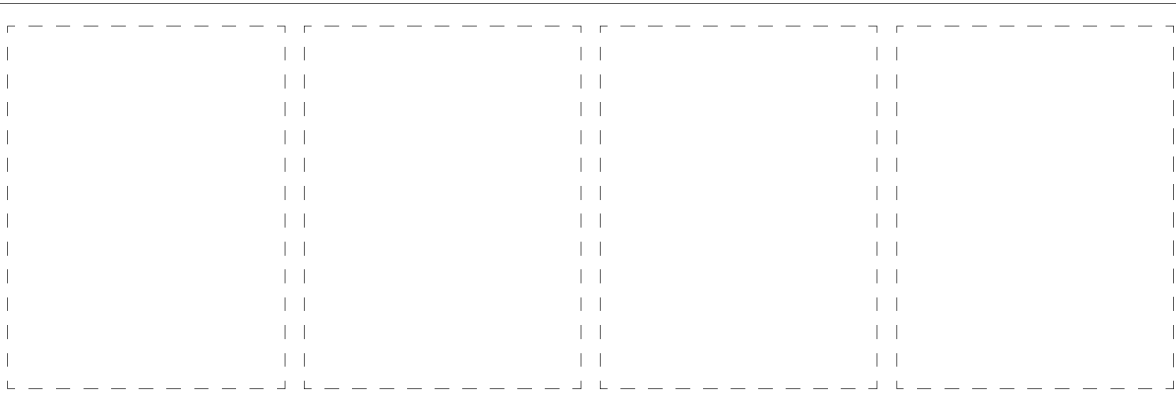
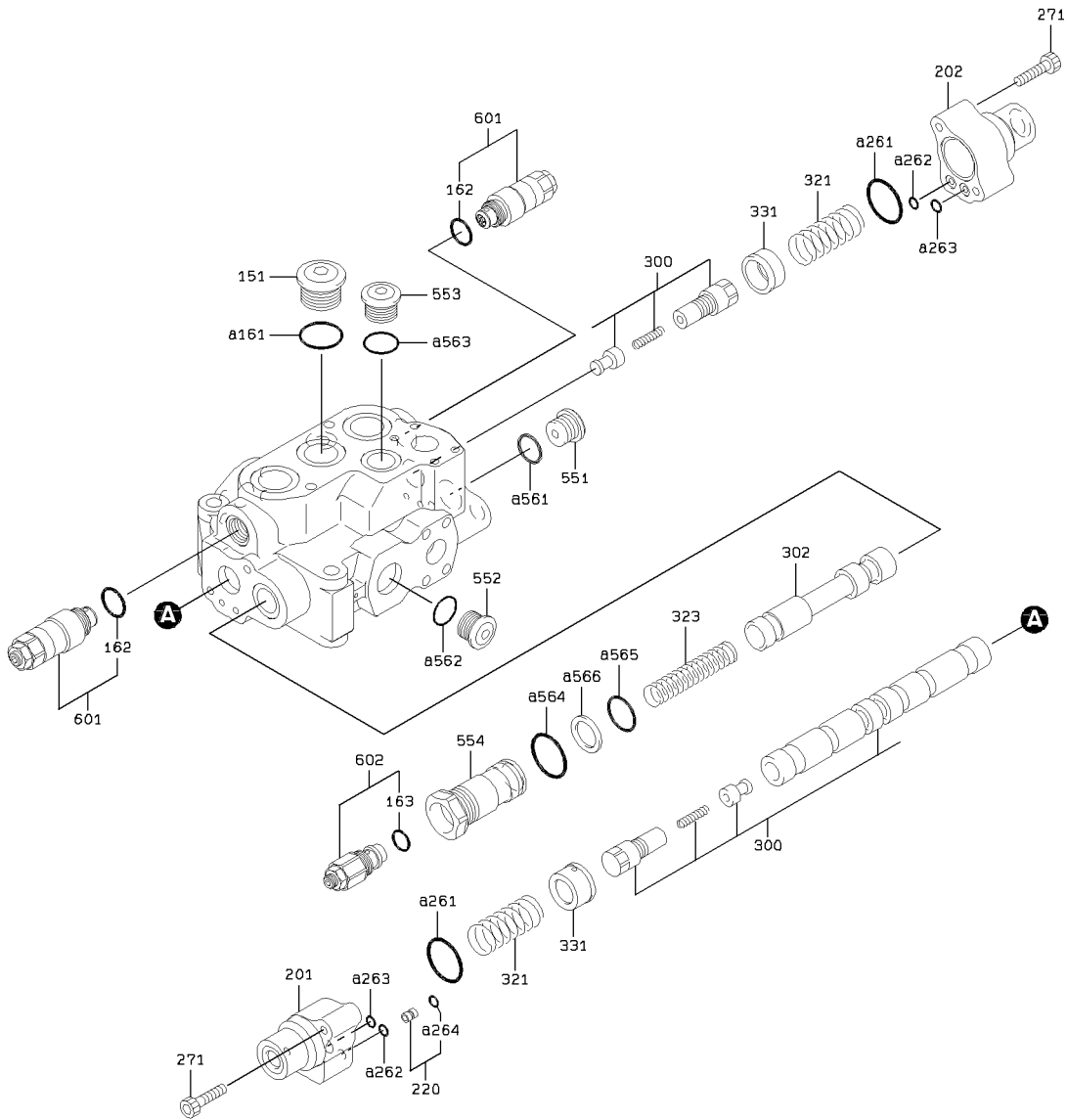

### STEERING VALVE

SYM-BOL	PART NUMBER	PART NAME	UNIT Q,TY	SERIAL		REMARKS								
				(A)	(B)	N	P	D	(A)	(B)	(C)	(D)	REMARK	
000A	38523-60470	VALVE ASSY,STEERIN	1	5001	-	5171								
151A	41530-73560	PLUG	1	5001	-	5171								
160A	49327-73340	SEAL KIT	1	5001	-	5171								
161A	65210-12024	RING,O	1	5001	-	5171								
162A	65210-12024	RING,O	1	5001	-	5171				02				
163A	65210-12018	RING,O	1	5001	-	5171					03			
201A	31200-72960	COVER	1	5001	-	5171								
202A	31200-72970	COVER	1	5001	-	5171								
220A	31053-70650	ORIFICE	1	5001	-	5171				Y01				
261A	65210-22040	RING,O	2	5001	-	5171								K1
262A	65210-12011	RING,O	2	5001	-	5171								K1
263A	65210-12010	RING,O	2	5001	-	5171								K1
264A	65210-12007	RING,O	1	5001	-	5171				01				K1
271A	61101-10050	BOLT,SOCKET	4	5001	-	5171								
300A	35570-71230	SPOOL	1	5001	-	5171								
302A	35570-71170	SPOOL	1	5001	-	5171								
321A	35600-75730	SPRING	2	5001	-	5171								
323A	35600-75860	SPRING	1	5001	-	5171								
331A	33930-70750	SEAT,SPRING	2	5001	-	5171								
551A	41530-74320	PLUG	1	5001	-	5171								
552A	41530-74330	PLUG	1	5001	-	5171								
553A	41530-73570	PLUG	1	5001	-	5171								
554A	41530-74340	PLUG	1	5001	-	5171								
561A	65210-12028	RING,O	1	5001	-	5171								K1
562A	65210-12018	RING,O	1	5001	-	5171								K1
563A	65210-12014	RING,O	1	5001	-	5171								K1
564A	65210-12028	RING,O	1	5001	-	5171								K1
565A	65210-12021	RING,O	1	5001	-	5171								K1
566A	65240-21021	RING,BACK-UP	1	5001	-	5171								K1
601A	38565-71460	VALVE,RELIEF	2	5001	-	5171				Y02				
602A	38565-71470	VALVE,RELIEF	1	5001	-	5171					Y03			

# STEERING VALVE

<S/N 5172 - >

(NOTE):KIT(SYMBOL 700) CONSISTS OF THE PARTS WITH a.

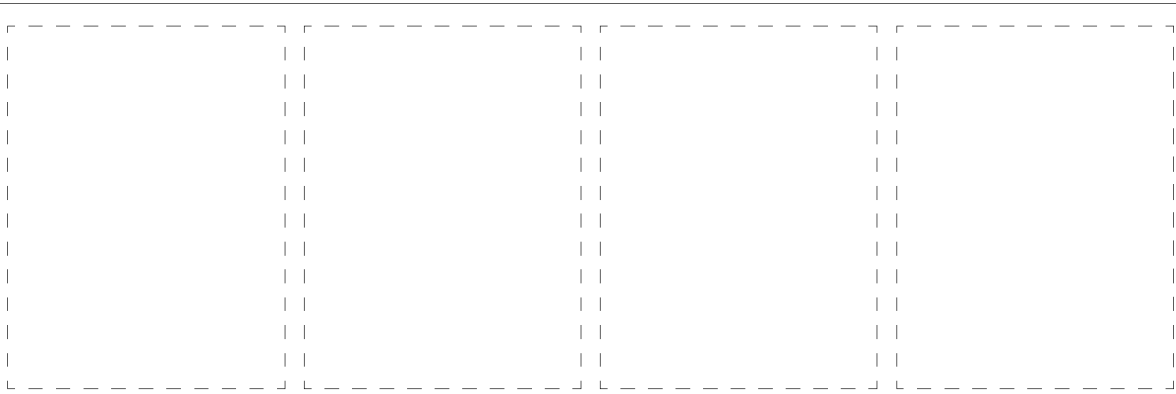
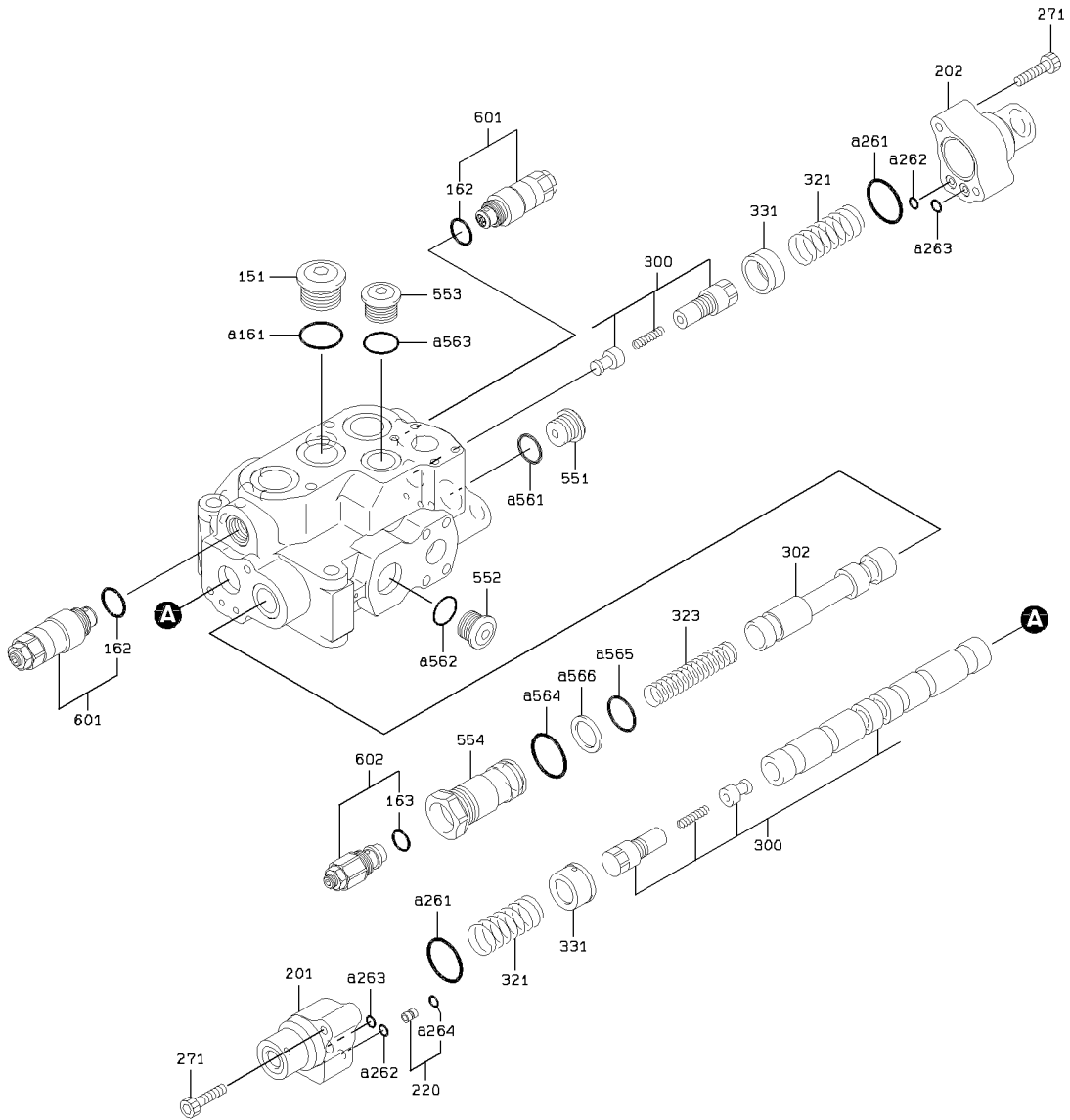

### STEERING VALVE

SYM-BOL	PART NUMBER	PART NAME	UNIT Q,TY	SERIAL (A) - (B)	REMARKS						
					N	P	D	(A)	(B)	(C)	(D)
000A	38523-60680	VALVE ASSY,STEERIN	1	5172 -							
151A	41530-73560	PLUG	1	5172 -							
161A	65210-12024	RING,O	1	5172 -							
162A	65210-12024	RING,O	1	5172 -				02			K1
163A	65210-12018	RING,O	1	5172 -					03		
201A	31200-72960	COVER	1	5172 -							
202A	31200-72970	COVER	1	5172 -							
220A	31053-70650	ORIFICE	1	5172 -			Y01				
261A	65210-22040	RING,O	2	5172 -							K1
262A	65219-12011	RING,O	2	5172 -							K1
263A	65210-12010	RING,O	2	5172 -							K1
264A	65210-12007	RING,O	1	5172 -			01				K1
271A	61101-10050	BOLT,SOCKET	4	5172 -							
300A	35575-70220	SPOOL ASSY	1	5172 -							
302A	35570-71170	SPOOL	1	5172 -							
321A	35600-75730	SPRING	2	5172 -							
323A	35600-75860	SPRING	1	5172 -							
331A	33930-70750	SEAT,SPRING	2	5172 -							
551A	41530-74320	PLUG	1	5172 -							
552A	41530-74330	PLUG	1	5172 -							
553A	41530-73570	PLUG	1	5172 -							
554A	41530-74340	PLUG	1	5172 -							
561A	65210-12028	RING,O	1	5172 -							K1
562A	65210-12018	RING,O	1	5172 -							K1
563A	65210-12014	RING,O	1	5172 -							K1
564A	65210-12028	RING,O	1	5172 -							K1
565A	65210-12021	RING,O	1	5172 -							K1
566A	65240-21021	RING,BACK-UP	1	5172 -							K1
601A	38565-71460	VALVE,RELIEF	2	5172 -				Y02			
602A	38565-71470	VALVE,RELIEF	1	5172 -					Y03		
700A	49327-73340	SEAL KIT	1	5172 -							QK1

# ORBITROLL

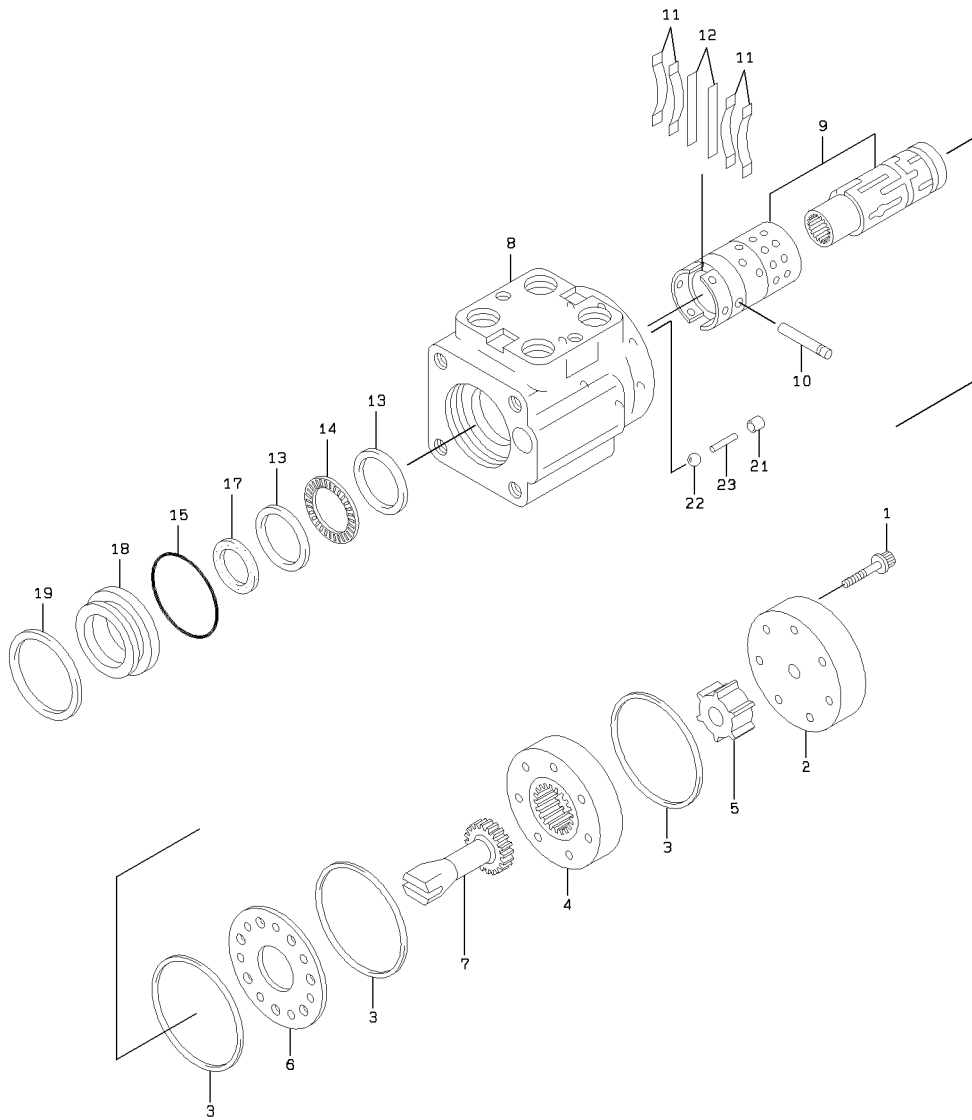

# ORBITROLL

SYM-BOL	PART NUMBER	PART NAME	UNIT Q,TY	SERIAL		REMARKS						
				(A)	(B)	N	P	D	(A)	(B)	(C)	(D)
000A	31050-60240-7	ORBITROL(TM) ASSY	1	5001	-							
1A	35100-72240-7	SCREW	7	5001	-							35100-71200-7
2A	41657-70220-7	PLATE,END	1	5001	-							41657-70140-7
3A	34000-71010-7	SEAL	3	5001	-							
4A	45715-70130-7	ROTOR ASSY	1	5001	-							
5A	35700-70970-7	SPACER	1	5001	-							
6A	41656-70280-7	PLATE,WEAR	1	5001	-							41656-70220-7
7A	34500-70770-7	SHAFT	1	5001	-							34500-70080-7
8A	37900-70880-7	HOUSING	1	5001	-							
9A	35570-71530-7	SPOOL	1	5001	-							
10A	40000-71530-7	PIN	1	5001	-							40000-70010-7
11A	35600-77080-7	SPRING	4	5001	-							49212-70040-7
12A	35700-71950-7	SPACER	2	5001	-							
13A	45410-70030-7	RACE	2	5001	-							49612-70010-7
14A	42006-70760-7	BEARING,NEEDLE	1	5001	-							
15A	47131-76550-7	RING,O	1	5001	-							
17A	34000-70330-7	SEAL	1	5001	-							
18A	44953-70390-7	RETAINER,SEAL	1	5001	-							44953-70230-7
19A	45323-70290-7	RING,RETAINER	1	5001	-							45323-70010-7
21A	30590-70030-7	INSERT	1	5001	-							44950-70010-7
22A	43751-70450-7	BALL	1	5001	-							43751-70030-7
23A	40000-71540-7	PIN	1	5001	-							38554-70030-7

# STEERING CYLINDER

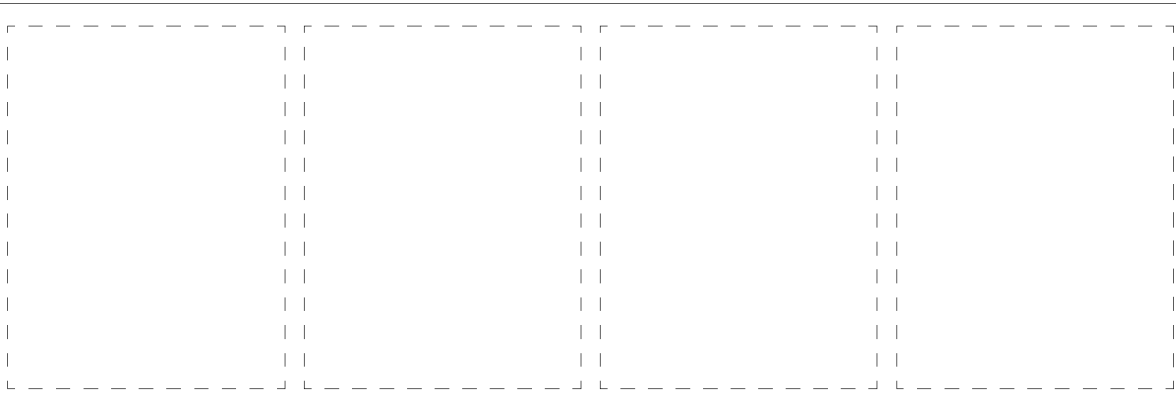
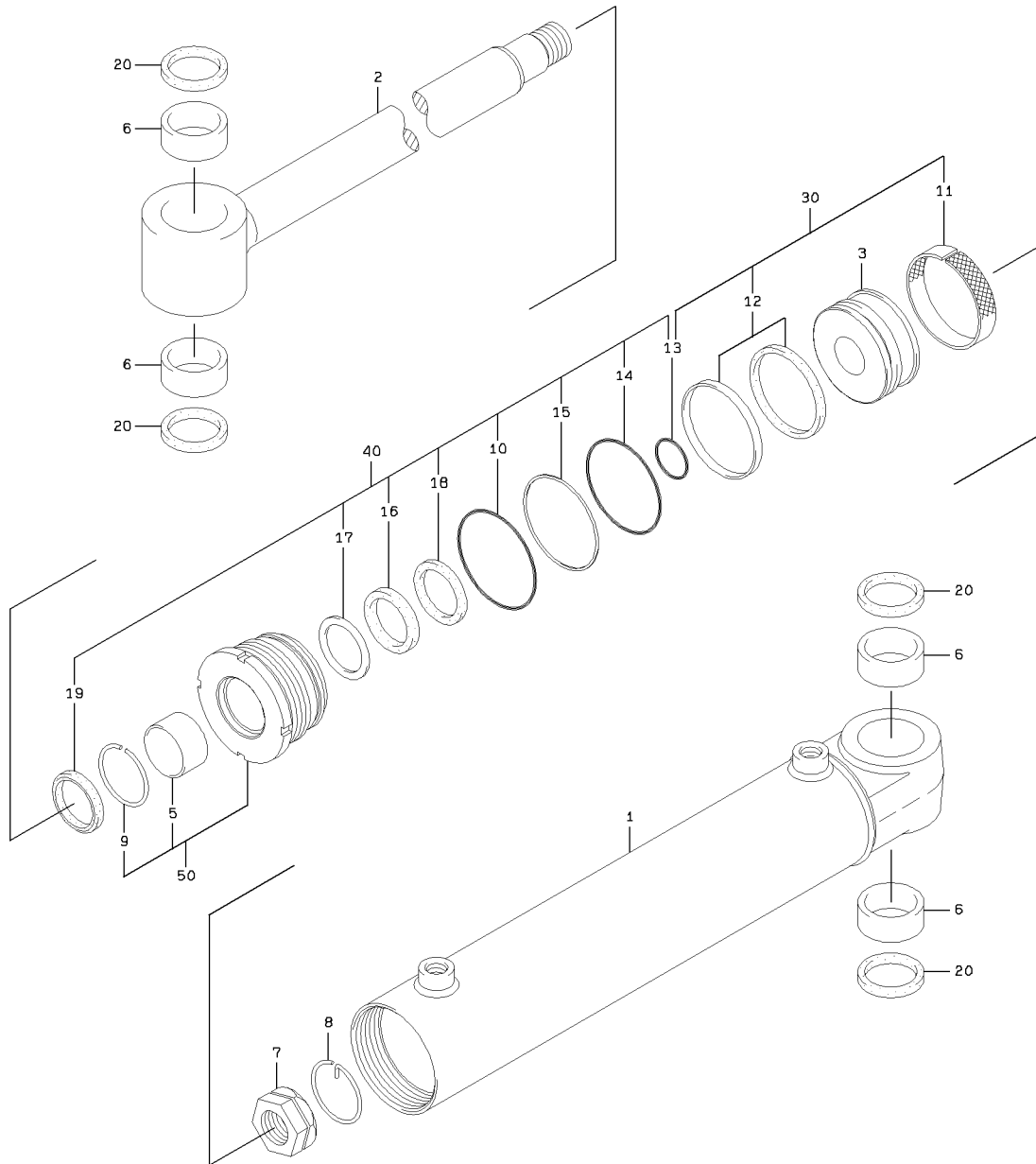

1-A

## STEERING CYLINDER

SYM-BOL	PART NUMBER	PART NAME	UNIT Q,TY	SERIAL		REMARKS							
				(A)	(B)	N	P	D	(A)	(B)	(C)	(D)	REMARK
000A	34820-64000	CYLINDER ASSY,OIL	2	5001	-								
1A	36725-72070	TUBE,CYLINDER	1	5001	-								
2A	45886-71910	ROD,PISTON	1	5001	-								
3A	39960-71760	PISTON	1	5001	-								
5A	88811-05030	BUSHING	1	5001	-				01				
6A	40840-20680	BUSHING	4	5001	-								
7A	37636-70100	NUT,PISTON	1	5001	-								
8A	46926-70150	RING,LOCK	1	5001	-								
9A	45200-70040	RING,STOP	1	5001	-				01				
10A	65210-22100	RING,O	1	5001	-						K2		
11A	47171-70470	RING,WEAR	1	5001	-						K1		
12A	49328-70090	SEAL SET	1	5001	-						K1		
13A	65210-12038	RING,O	1	5001	-						K1	K2	
14A	65210-22095	RING,O	1	5001	-							K2	
15A	65240-32095	RING,BACK-UP	1	5001	-							K2	
16A	65446-01109	PACKING,U	1	5001	-							K2	
17A	65473-04630	RING,BACK-UP	1	5001	-							K2	
18A	65462-05660	RING,BUFFER	1	5001	-							K2	
19A	65455-02607	RING,SCRAPER	1	5001	-							K2	
20A	65051-00708	SEAL,DUST	4	5001	-								
30A	49327-72610	SEAL KIT	1	5001	-						QK1		FR PISTON
40A	49327-72600	SEAL KIT	1	5001	-							QK2	FR ROD COVER
50A	31265-70240	COVER ASSY,ROD	1	5001	-				Y01				

# BUCKET POSITIONER GROUP

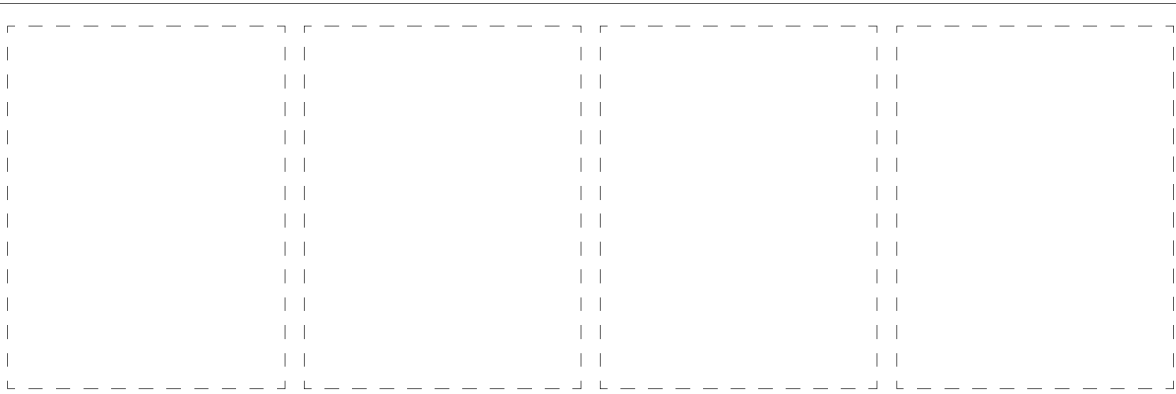
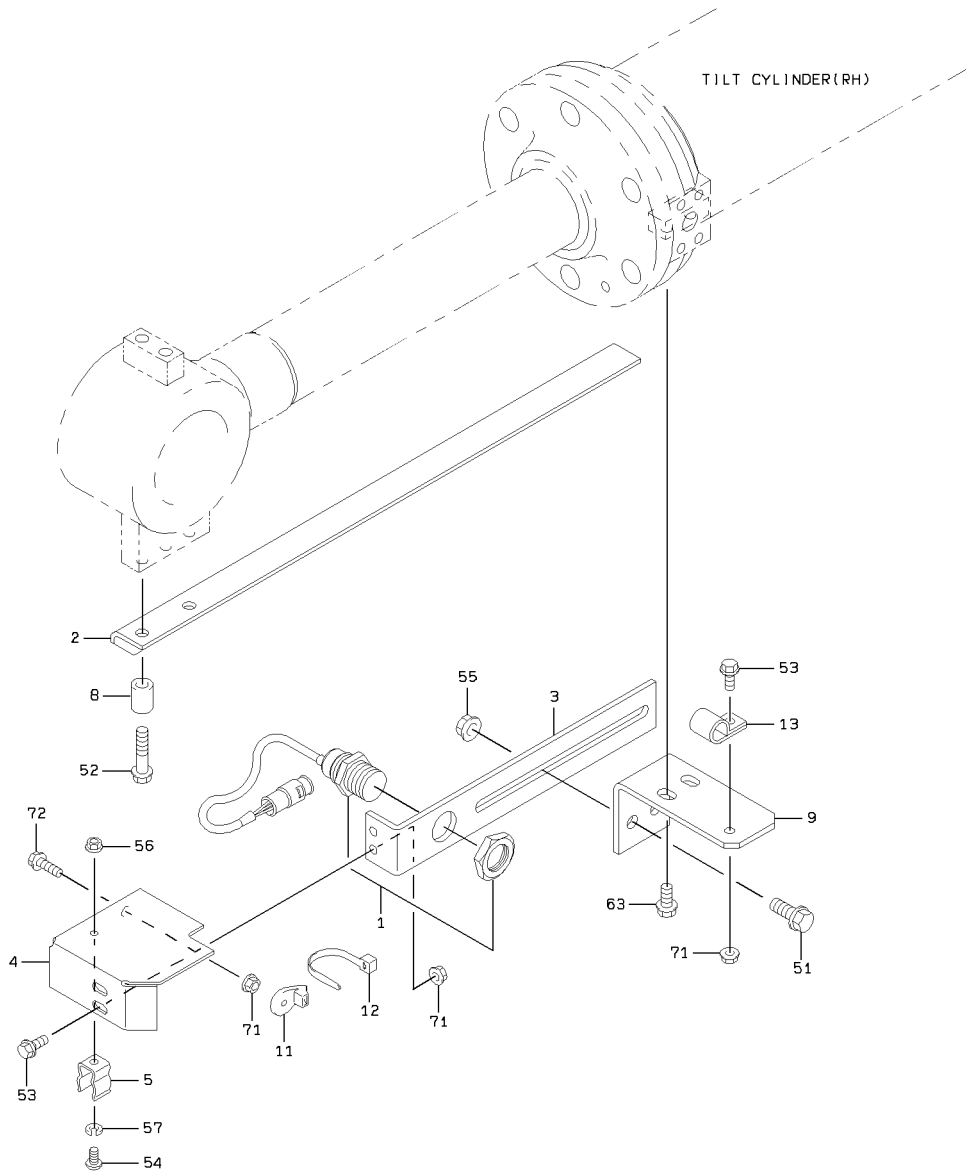

BUCKET POSITIONER GROUP

SYM-BOL	PART NUMBER	PART NAME	UNIT Q,TY	SERIAL		REMARKS						
				(A)	(B)	N	P	D	(A)	(B)	(C)	(D)
1A	35051-70040	SWITCH,PROXIMITY	1	5001	-							
2A	30502-40320	ANGLE	1	5001	-							
3A	41611-26980	PLATE	1	5001	-							
3B	41751-30270	PLATE	1	5325	-							
4A	41605-51370	PLATE	1	5001	-							
5A	43571-20150	HOLDER,SPRING	1	5001	-							D=15
8A	43780-37490	BOSS	2	5001	-							
9A	41612-49540	PLATE	1	5001	-							
11A	32923-70120	CLAMP,HOSE	1	5001	-							FR M8
12A	32923-70090	CLAMP,HOSE	1	5001	-							L=202
13A	72001-11000	HOLDER,PIPE	1	5001	-							D=10
51A	61802-12030	BOLT,FLANGED	2	5001	-							
52A	61802-10045	BOLT,FLANGED	2	5001	-							
53A	61802-08020	BOLT,FLANGED	3	5001	-							
54A	62256-51612	SCREW	1	5001	-							
55A	62480-21121	NUT,FLANGED	2	5001	-							
56A	62480-21061	NUT,FLANGED	1	5001	-							
57A	62721-06100	WASHER,SPRING	1	5001	-							
63A	61802-10020	BOLT,FLANGED	2	5001	-							
71A	62480-21081	NUT,FLANGED	4	5001	-							
72A	61802-08025	BOLT,FLANGED	1	5001	-							

# KICKOUT GROUP

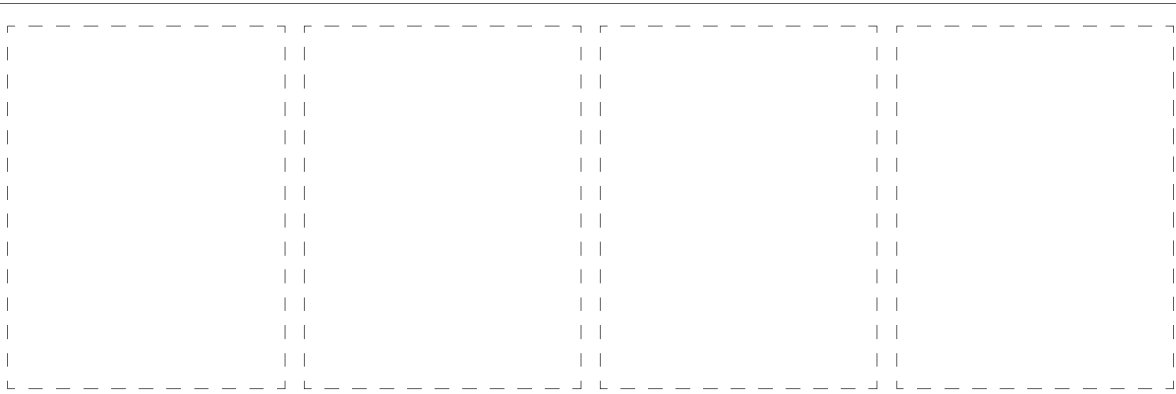
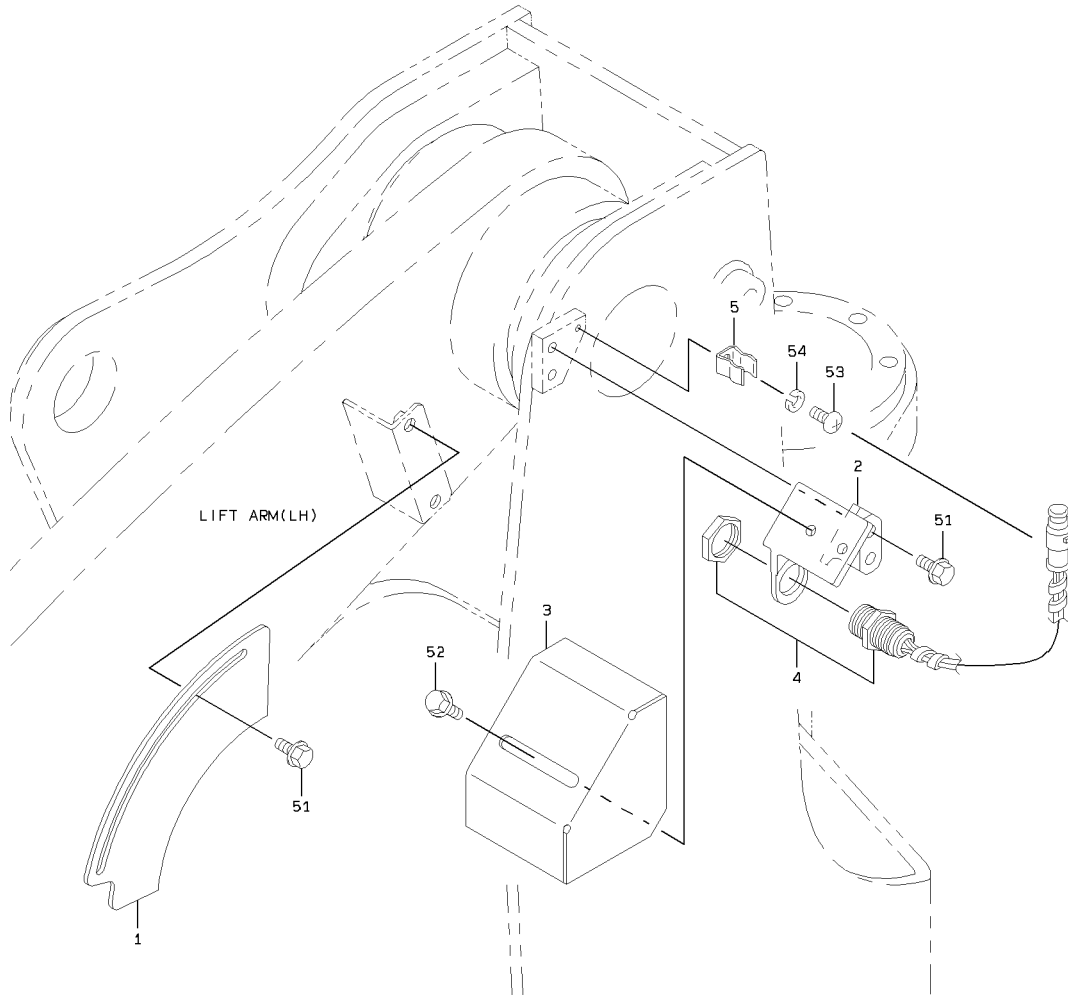

1-A

### KICKOUT GROUP

SYM-BOL	PART NUMBER	PART NAME	UNIT Q,TY	SERIAL (A) - (B)	REMARKS						
					N	P	D	(A)	(B)	(C)	(D)
1A	41641-38760	PLATE	1	5001 -							
2A	40901-45090	BRACKET	1	5001 -							
3A	31200-36330	COVER	1	5001 -							
4A	35051-70040	SWITCH,PROXIMITY	1	5001 -							
5A	43571-20150	HOLDER,SPRING	1	5001 -							
51A	61802-10020	BOLT,FLANGED	4	5001 -							D=15
52A	61802-10016	BOLT,FLANGED	2	5001 -							
53A	62256-51612	SCREW	1	5001 -							
54A	62721-06100	WASHER,SPRING	1	5001 -							

LOADING HYDRAULIC LINE - FRONT CHASSIS

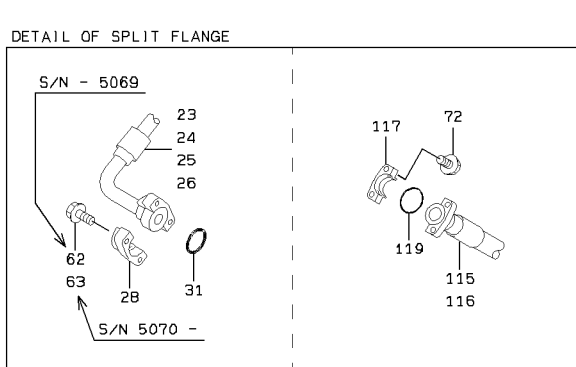
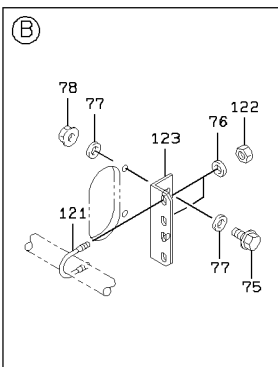
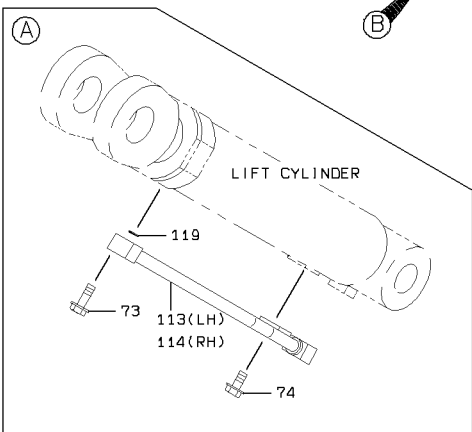
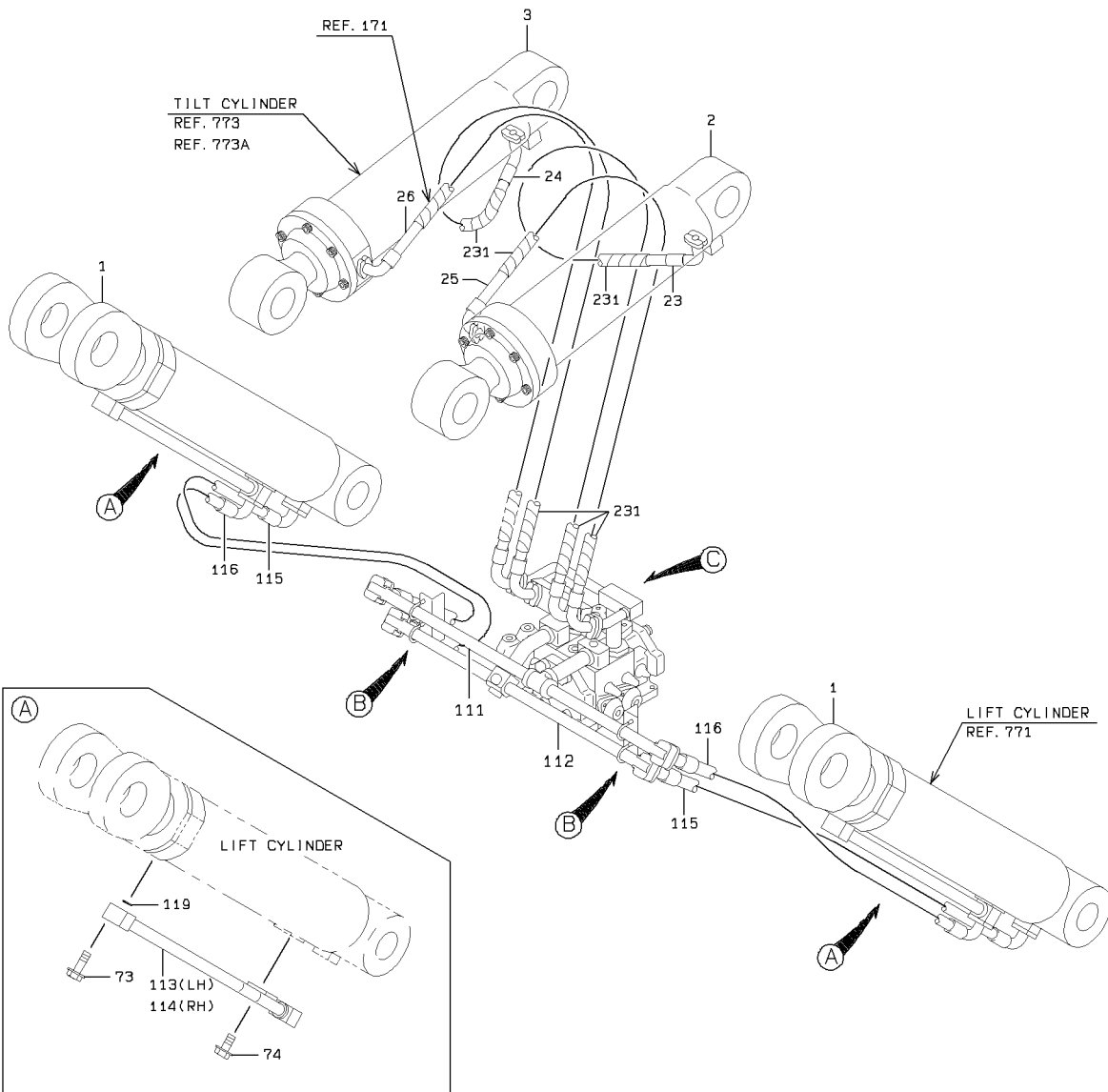

# LOADING HYDRAULIC LINE - FRONT CHASSIS

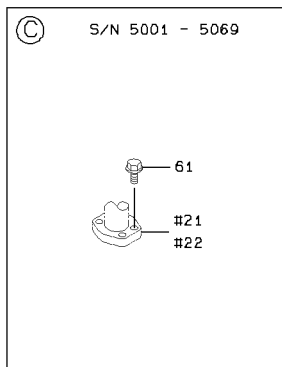
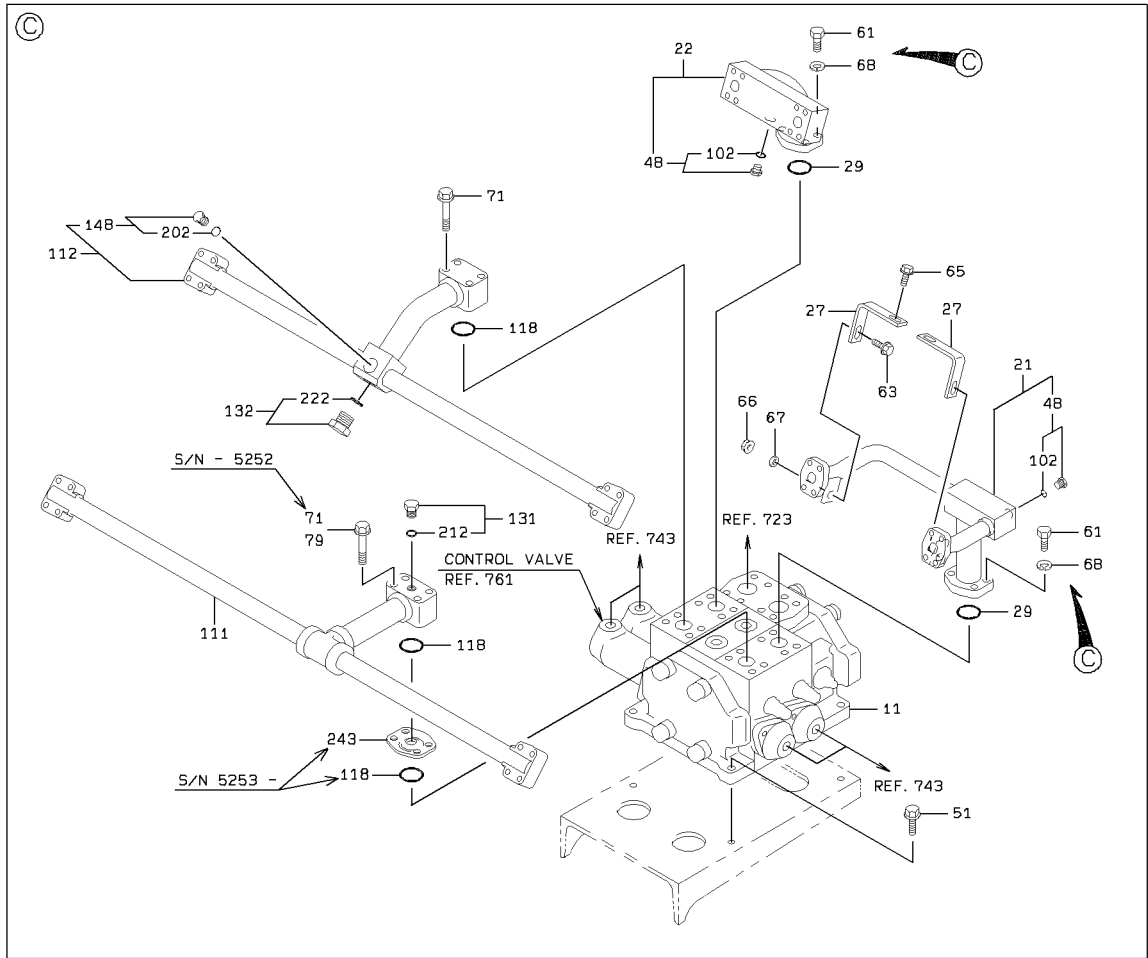

2-D

## LOADING HYDRAULIC LINE - FRONT CHASSIS

SYM-BOL	PART NUMBER	PART NAME	UNIT Q,TY	SERIAL		REMARKS						
				(A)	(B)	N	P	D	(A)	(B)	(C)	(D)
1A	34820-22820	CYLINDER ASSY,OIL	2	5001	-							REF 771
2A	34820-64720	CYLINDER ASSY,OIL	1	5001	-	5213						REF 773
2B	34820-66190	CYLINDER ASSY,OIL	1	5214	-		A					REF 773A
3A	34820-64770	CYLINDER ASSY,OIL	1	5001	-	5213						REF 773
3B	34820-66200	CYLINDER ASSY,OIL	1	5214	-		A					REF 773A
11A	38532-61560	VALVE ASSY,MULTIPL	1	5001	-							REF 761
21A	38755-35040	PIPE,OIL	1	5001	-				Y01			
22A	38755-52590	PIPE,OIL	1	5001	-				Y01			
23A	43113-28510	HOSE,HIGH PRESSURE	1	5001	-							
24A	43113-28520	HOSE,HIGH PRESSURE	1	5001	-							
25A	43113-70870	HOSE,HIGH PRESSURE	1	5001	-							
26A	43113-70880	HOSE,HIGH PRESSURE	1	5001	-							
27A	41600-26170	PLATE	2	5001	-	5046						
27B	41608-24810	PLATE	2	5047	-		C					
28A	69811-19210	FLANGE,SPLIT	16	5001	-							
29A	65220-31027	RING,O	2	5001	-							
31A	65220-31019	RING,O	8	5001	-							
48A	88390-21304	PLUG	1	5001	-				01	Y02		
51A	61802-12040	BOLT,FLANGED	4	5001	-							
61A	61802-12030	BOLT,FLANGED	8	5001	-	5069						
61B	61057-12035	BOLT	8	5070	-		B	WA1				
62A	61802-10025	BOLT,FLANGED	32	5001	-	5069						
63A	61802-10030	BOLT,FLANGED	2	5001	-	5069						
63B	61802-10030	BOLT,FLANGED	34	5070	-		D					
65A	61802-10020	BOLT,FLANGED	2	5001	-							
66A	62480-21101	NUT,FLANGED	2	5001	-							
67A	62710-18101	WASHER,PLANE	2	5001	-							
68A	62721-12100	WASHER,SPRING	8	5070	-				A1			
71A	61802-12070	BOLT,FLANGED	8	5001	-	5252						
71B	61802-12070	BOLT,FLANGED	4	5253	-							
72A	61802-10030	BOLT,FLANGED	32	5001	-							
73A	61802-10055	BOLT,FLANGED	8	5001	-							
74A	61802-10020	BOLT,FLANGED	4	5001	-							
75A	61802-10040	BOLT,FLANGED	4	5001	-							
76A	62701-40101	WASHER,PLANE	8	5001	-							
77A	46011-20190	WASHER,PLANE	8	5001	-							
78A	62480-21101	NUT,FLANGED	4	5001	-							
79A	61802-12075	BOLT,FLANGED	4	5253	-							
102A	65210-12011	RING,O	1	5001	-				02			
111A	38755-56950	PIPE,OIL	1	5001	-							
112A	38755-57520	PIPE,OIL	1	5001	-					Y03		
113A	38755-35010	PIPE,OIL	1	5001	-							FR LH
114A	38755-35020	PIPE,OIL	1	5001	-							FR RH
115A	68678-60105	HOSE,HIGH PRESSURE	2	5001	-							
116A	68678-60091	HOSE,HIGH PRESSURE	2	5001	-							
117A	69811-25210	FLANGE,SPLIT	16	5001	-							
118A	65220-31027	RING,O	2	5001	-	5252						
118B	65220-31027	RING,O	3	5253	-							
119A	65220-31024	RING,O	10	5001	-							
121A	43962-20030	BOLT,U	4	5001	-							
122A	88031-06101	NUT,SELF-LOCKING	8	5001	-							
123A	30502-41610	ANGLE	2	5001	-							
131A	41530-21610-7	PLUG	1	5001	-				Y05			
132A	41530-21630-7	PLUG	1	5001	-					Y06		
148A	41530-20090	PLUG	1	5001	-						03	Y04
202A	65210-12014	RING,O	1	5001	-						04	
212A	65231-00061	RING,O	1	5001	-				05			
222A	65231-00121	RING,O	1	5001	-					06		
231A	36729-20030	TUBE,SPIRAL	6	5001	-							
243A	30820-20880	WELD FITTING,FLANG	1	5253	-							

---

MEMO

---

# LOADING HYDRAULIC LINE - REAR CHASSIS (FOR SUCTION)

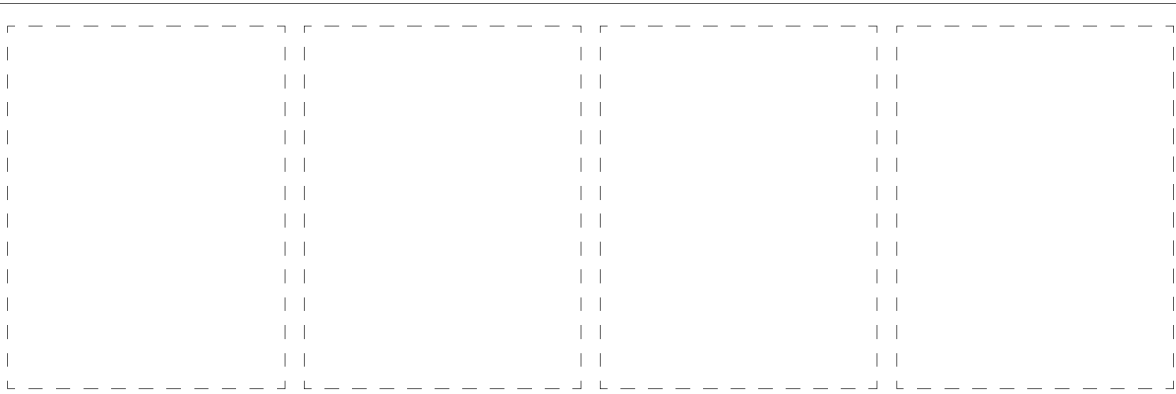
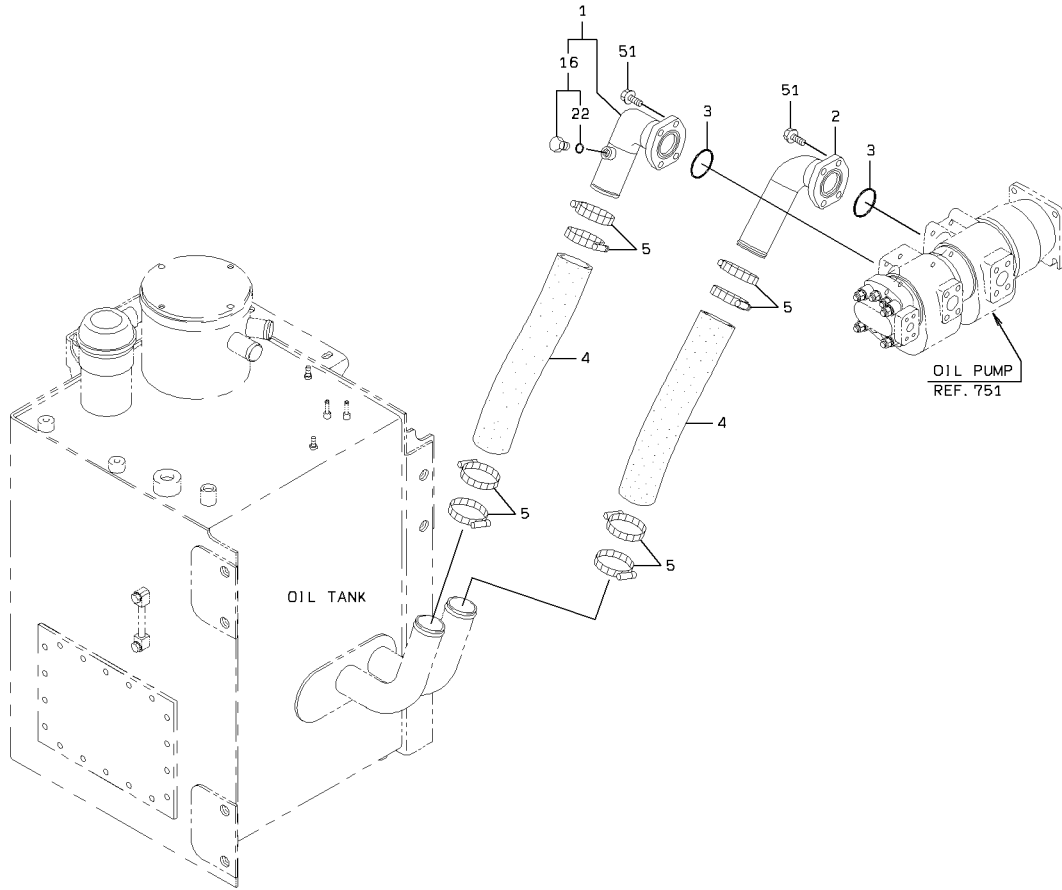

LOADING HYDRAULIC LINE - REAR CHASSIS (FOR SUCTION)

SYM-BOL	PART NUMBER	PART NAME	UNIT Q,TY	SERIAL		REMARKS							
				(A)	(B)	N	P	D	(A)	(B)	(C)	(D)	REMARK
1A	38755-44130	PIPE,OIL	1	5001	-						Y01		
2A	38775-20070	PIPE,OIL	1	5001	-								
3A	65220-41006	RING,O	2	5001	-								
4A	67041-60045	HOSE,HEAT RESISTIN	2	5001	-								
5A	69030-09200	BAND,HOSE-HIGH TOR	4	5001	-								
5B	69030-09200	BAND,HOSE-HIGH TOR	8	5070	-								L=450
16A	88390-21304	PLUG	1	5001	-						01	Y02	
22A	65210-12011	RING,O	1	5001	-							02	
51A	61802-12030	BOLT,FLANGED	8	5001	-								

# LOADING HYDRAULIC LINE - REAR CHASSIS (FOR PUMP)

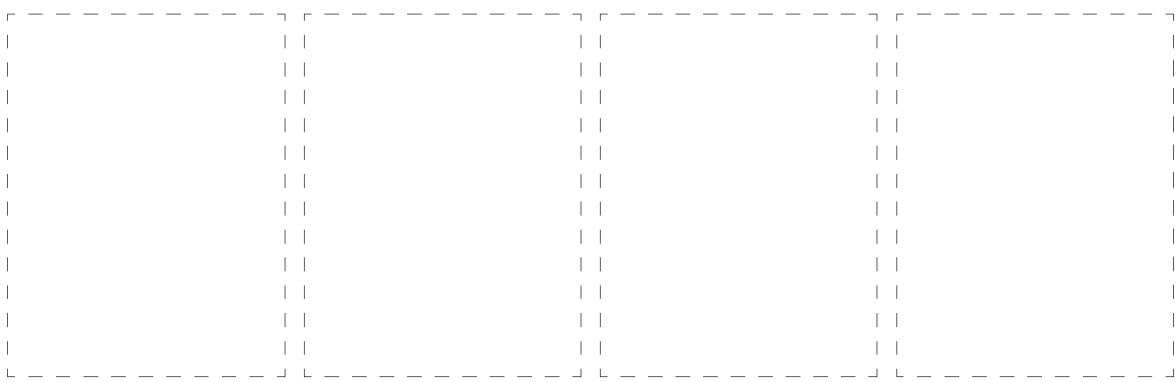
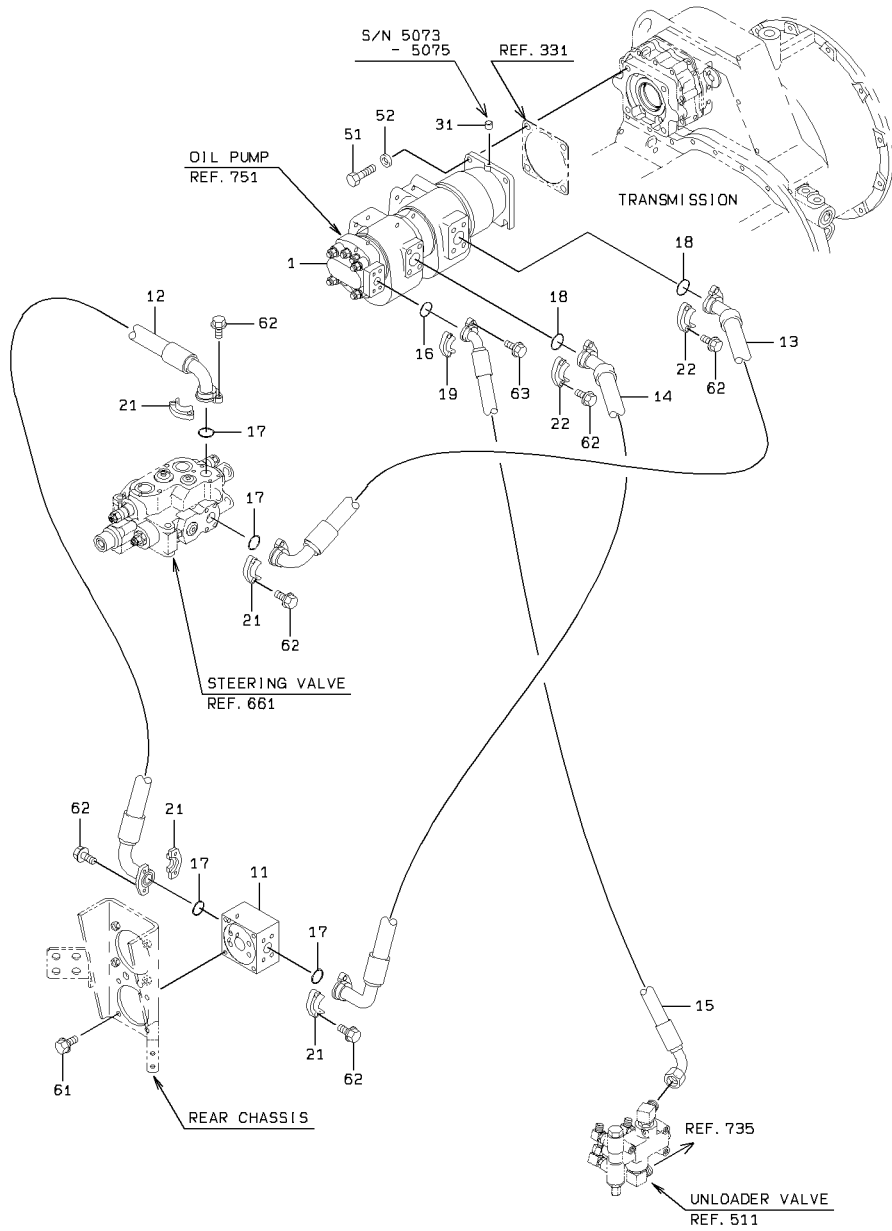

### LOADING HYDRAULIC LINE - REAR CHASSIS (FOR PUMP)

SYM-BOL	PART NUMBER	PART NAME	UNIT Q,TY	SERIAL		REMARKS						
				(A)	(B)	N	P	D	(A)	(B)	(C)	(D)
1A	44083-61110-7	PUMP ASSY,OIL	1	5001	- 5075							REF 751
1B	44083-61510-7	PUMP ASSY,OIL	1	5076	-	C						REF 751
11A	41410-23770	BLOCK	1	5001	-							
12A	43113-39860	HOSE,HIGH PRESSURE	1	5001	-							
13A	43113-39250	HOSE,HIGH PRESSURE	1	5001	-							
14A	43113-21230	HOSE,HIGH PRESSURE	1	5001	-							
15A	43113-39300	HOSE,HIGH PRESSURE	1	5001	-							
16A	65220-31019	RING,O	1	5001	-							
17A	65220-31024	RING,O	4	5001	-							
18A	65220-31027	RING,O	2	5001	-							
19A	40511-20050	FLANGE,SPLIT	2	5001	-							
21A	69811-25210	FLANGE,SPLIT	8	5001	-							
22A	69811-32210	FLANGE,SPLIT	4	5001	- 5037							
22B	40511-20010	FLANGE,SPLIT	4	5038	-	C						
31A	40035-20030	PIN,TAPER	1	5073	- 5075	D						
51A	61033-14035	BOLT	4	5001	-							
52A	62710-18141	WASHER,PLANE	4	5001	-							
61A	61802-10025	BOLT,FLANGED	4	5001	-							
62A	61802-10030	BOLT,FLANGED	24	5001	-							
63A	61802-08025	BOLT,FLANGED	4	5001	-							

# LOADING HYDRAULIC LINE - STEERING CYLINDER

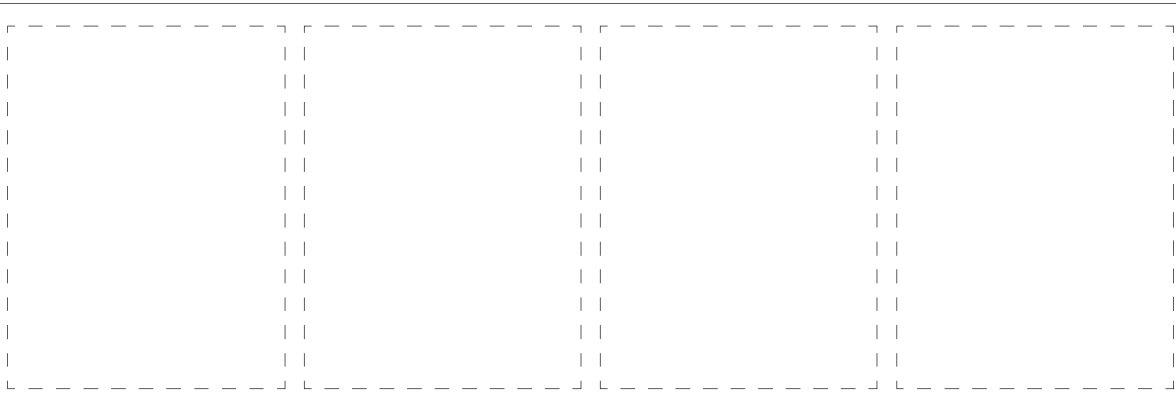
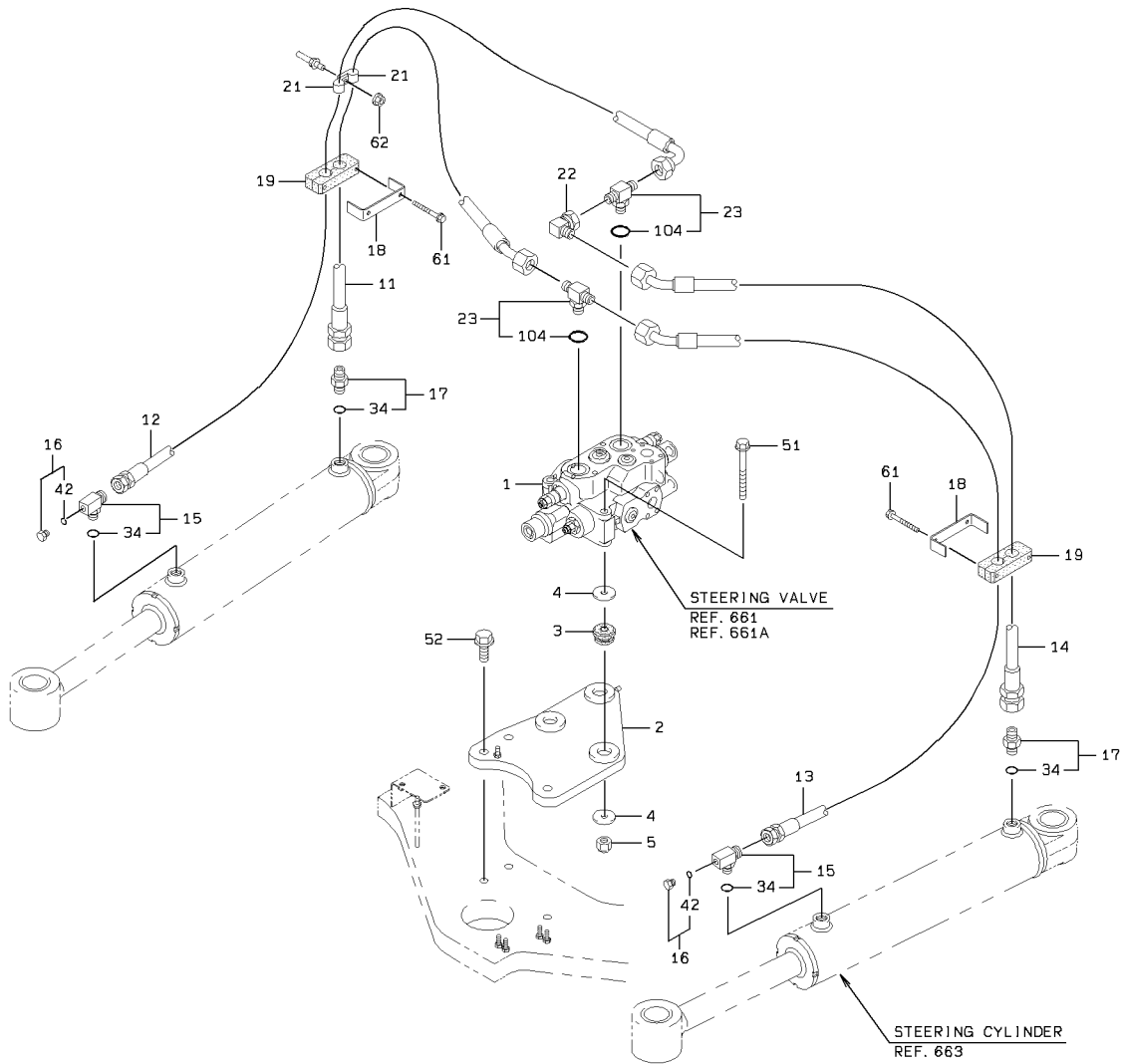

LOADING HYDRAULIC LINE - STEERING CYLINDER

SYM-BOL	PART NUMBER	PART NAME	UNIT Q,TY	SERIAL		REMARKS						
				(A)	(B)	N	P	D	(A)	(B)	(C)	(D)
1A	38523-60470	VALVE ASSY,STEERIN	1	5001	-	5171						REF.661
1B	38523-60680	VALVE ASSY,STEERIN	1	5172	-							REF.661A
2A	40902-24450	BRACKET	1	5001	-							
3A	40850-20060	BUSHING,ELASTIC	3	5001	-							
4A	46011-20630	WASHER,PLANE	6	5001	-	5025						
4B	46011-20720	WASHER,PLANE	6	5026	-	5099						
4C	41615-22330	PLATE	6	5100	-							
5A	88031-06121	NUT,SELF-LOCKING	3	5001	-							
11A	68645-38143	HOSE,HIGH PRESSURE	1	5001	-							
12A	68635-38158	HOSE,HIGH PRESSURE	1	5001	-							
13A	68645-38158	HOSE,HIGH PRESSURE	1	5001	-							
14A	68645-38123	HOSE,HIGH PRESSURE	1	5001	-							
15A	30246-20120	ADAPTER,TEE	2	5001	-							
16A	41530-20050	PLUG	2	5001	-	5063						
16B	88390-21304	PLUG	2	5064	-							
17A	88201-06708	ADAPTER	2	5001	-							
18A	41611-38570	PLATE	2	5001	-							
19A	33057-20050	GROMMET	2	5001	-							
21A	72001-12500	HOLDER,PIPE	2	5001	-							
22A	30242-20210	ADAPTER,ELBOW UNIO	1	5001	-							
23A	30246-20040	ADAPTER,TEE	2	5001	-							
34A	65210-12018	RING,O	1	5001	-							
42A	65210-12011	RING,O	1	5001	-							
51A	61802-12125	BOLT,FLANGED	3	5001	-							
52A	61802-16045	BOLT,FLANGED	3	5001	-							
61A	61802-06055	BOLT,FLANGED	4	5001	-							
62A	62480-21081	NUT,FLANGED	1	5001	-							
104A	47131-20490	RING,O	1	5001	-							

# LOADING HYDRAULIC LINE - CENTER PIN

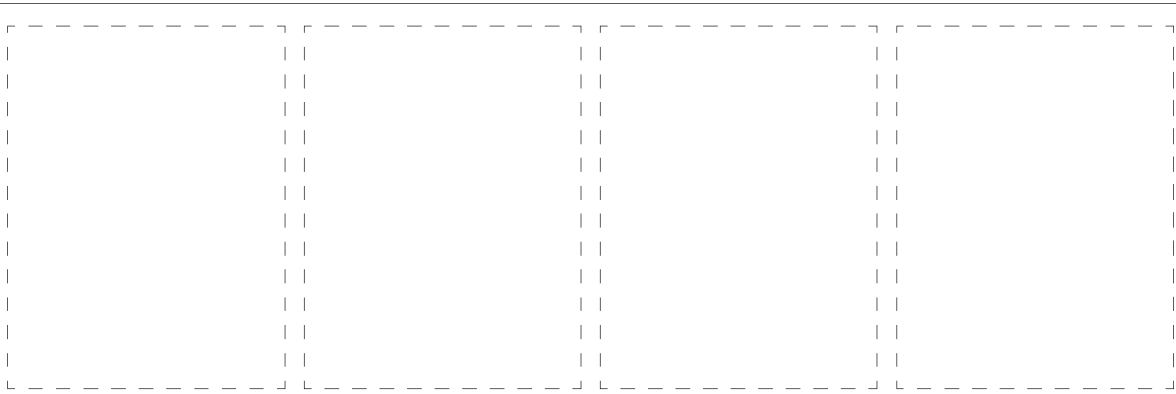
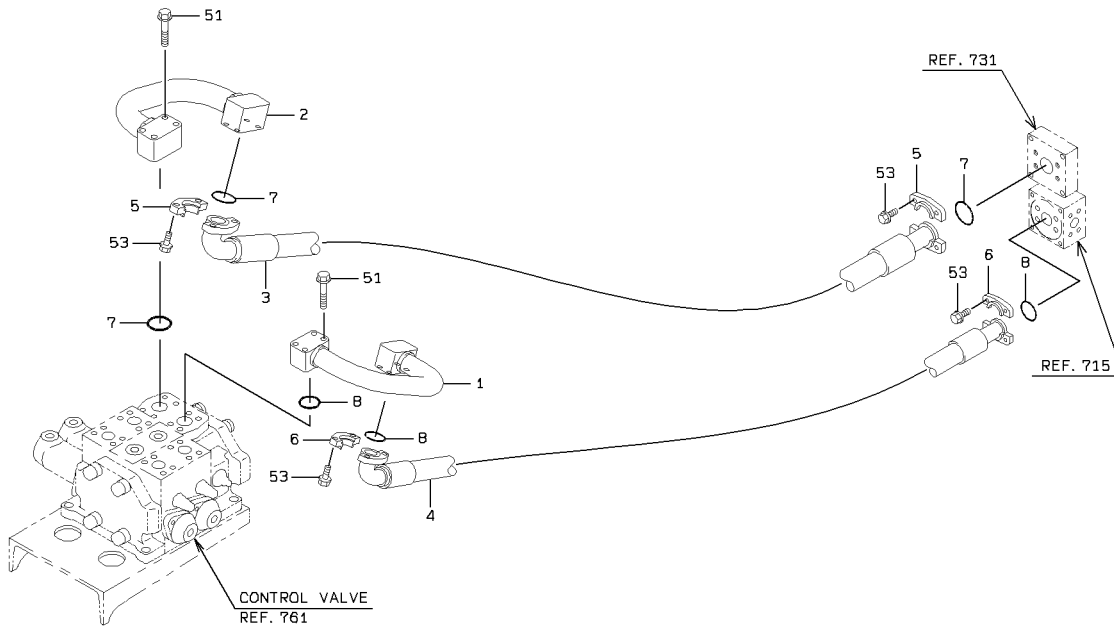

LOADING HYDRAULIC LINE - CENTER PIN

SYM-BOL	PART NUMBER	PART NAME	UNIT Q, TY	SERIAL		REMARKS						
				(A)	(B)	N	P	D	(A)	(B)	(C)	(D)
1A	38755-51740	PIPE,OIL	1	5001	-							
2A	38755-51760	PIPE,OIL	1	5001	-							
3A	68678-80105	HOSE,HIGH PRESSURE	1	5001	-	5040						
3B	43113-43530	HOSE,HIGH PRESSURE	1	5041	-							
4A	68778-70106	HOSE,HIGH PRESSURE	1	5001	-							
5A	69811-38210	FLANGE,SPLIT	4	5001	-							
6A	69811-32210	FLANGE,SPLIT	4	5001	-							
7A	65220-41003	RING,O	3	5001	-							
8A	65220-31027	RING,O	3	5001	-							
51A	61802-12070	BOLT,FLANGED	8	5001	-							
53A	61802-12030	BOLT,FLANGED	16	5001	-							

# LOADING HYDRAULIC LINE - OIL COOLER

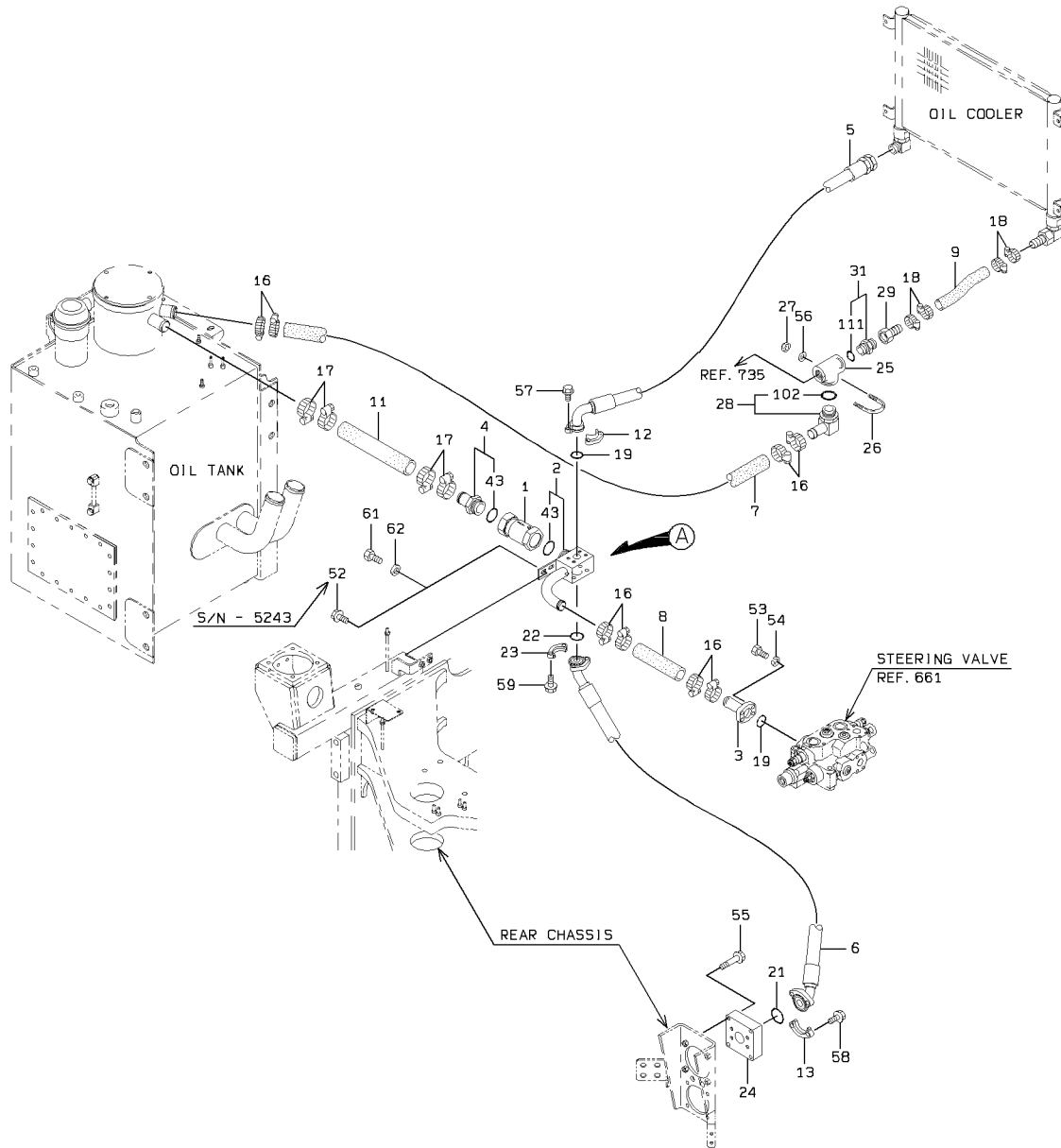

DETAIL OF PIPE HOLDER

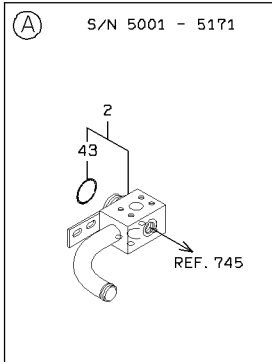
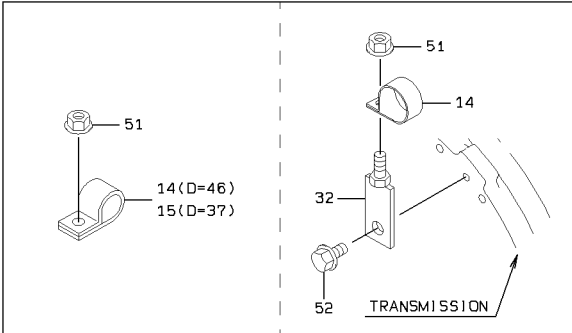

LOADING HYDRAULIC LINE - OIL COOLER

SYM-BOL	PART NUMBER	PART NAME	UNIT Q,TY	SERIAL		REMARKS						
				(A)	(B)	N	P	D	(A)	(B)	(C)	(D)
1A	38534-60180	VALVE ASSY,CHECK	1	5001	-	5108	N					
1B	38534-60320	VALVE ASSY,CHECK	1	5109	-		C					
2A	38775-23740	PIPE,OIL	1	5001	-	5171			Y01			
2B	38775-31840	PIPE,OIL	1	5172	-		B		Y01			
3A	38755-23310	PIPE,OIL	1	5001	-							
4A	38755-34150	PIPE,OIL	1	5001	-				Y01			
5A	68258-60295	HOSE,HIGH PRESSURE	1	5001	-							
6A	43113-39230	HOSE,HIGH PRESSURE	1	5001	-							
7A	67040-32000	HOSE,HEAT RESISTIN	4	5001	-	5207						L=3700
7B	67040-32000	HOSE,HEAT RESISTIN	4	5208	-		B					L=3750
8A	67040-32000	HOSE,HEAT RESISTIN	1	5001	-							L=190
9A	67040-25000	HOSE,HEAT RESISTIN	1	5001	-	5040						L=250
9B	67040-25000	HOSE,HEAT RESISTIN	1	5041	-							L=330
11A	67040-38000	HOSE,HEAT RESISTIN	1	5001	-	5207						L=300
11B	67040-38000	HOSE,HEAT RESISTIN	1	5208	-		C					L=310
12A	69811-25210	FLANGE,SPLIT	2	5001	-							
13A	69811-38210	FLANGE,SPLIT	2	5001	-							
14A	72010-46000	HOLDER,HOSE	A/R	5001	-							D=46
15A	72010-37000	HOLDER,HOSE	A/R	5001	-							D=37
16A	69002-05200	BAND,HOSE	8	5001	-							
17A	69002-07600	BAND,HOSE	4	5001	-	5040						
17B	69002-05700	BAND,HOSE	4	5041	-		C					
18A	69002-04400	BAND,HOSE	4	5001	-							
19A	65220-31024	RING,O	2	5001	-							
21A	65220-41003	RING,O	1	5001	-							
22A	65220-31027	RING,O	1	5001	-							
23A	69811-32210	FLANGE,SPLIT	2	5001	-							
24A	41410-34200	BLOCK	1	5001	-							
25A	30246-22500	ADAPTER,TEE	1	5001	-							
26A	43962-20050	BOLT,U	1	5001	-							
27A	88031-06101	NUT,SELF-LOCKING	2	5001	-							
28A	37715-20990	NIPPLE,HOSE	1	5001	-				Y02			
29A	88511-03160	NIPPLE,HOSE	1	5001	-							
31A	88201-06716	ADAPTER	1	5001	-					Y03		
32A	41619-26570	PLATE	1	5001	-							
43A	65210-12044	RING,O	1	5001	-				01			
51A	62480-21081	NUT,FLANGED	A/R	5001	-							
52A	61802-10020	BOLT,FLANGED	3	5001	-	5243						
52B	61802-10020	BOLT,FLANGED	1	5244	-							
53A	61057-10030	BOLT	4	5001	-							
54A	62721-10100	WASHER,SPRING	4	5001	-							
55A	61802-10065	BOLT,FLANGED	4	5001	-							
56A	62701-40101	WASHER,PLANE	2	5001	-							
57A	61802-10025	BOLT,FLANGED	4	5001	-	5060						
57B	61802-10030	BOLT,FLANGED	4	5061	-		C					
58A	61802-12030	BOLT,FLANGED	4	5001	-							
59A	61802-12025	BOLT,FLANGED	4	5001	-							
61A	61033-10025	BOLT	2	5244	-							
62A	62710-18101	WASHER,PLANE	2	5244	-							
102A	65210-12038	RING,O	1	5001	-				02			
111A	65210-12029	RING,O	1	5001	-					03		

# HYDRAULIC LINE - FAN MOTOR

<S/N 5001 - 5171>

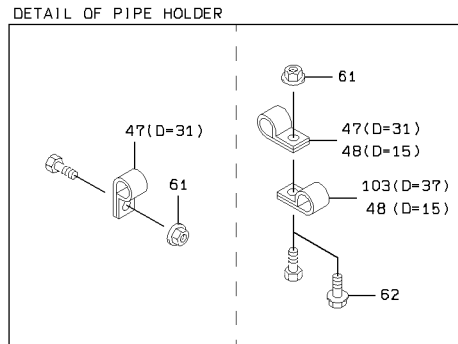
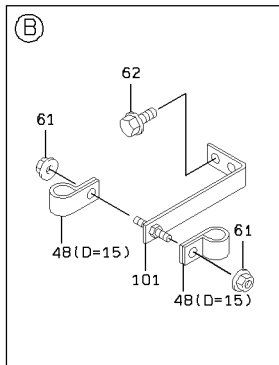
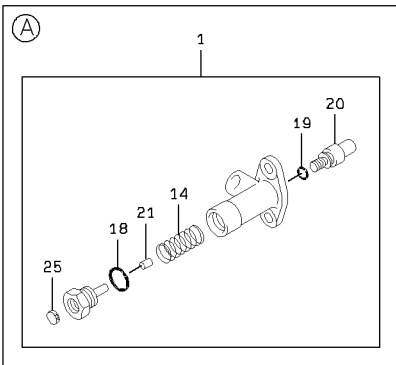
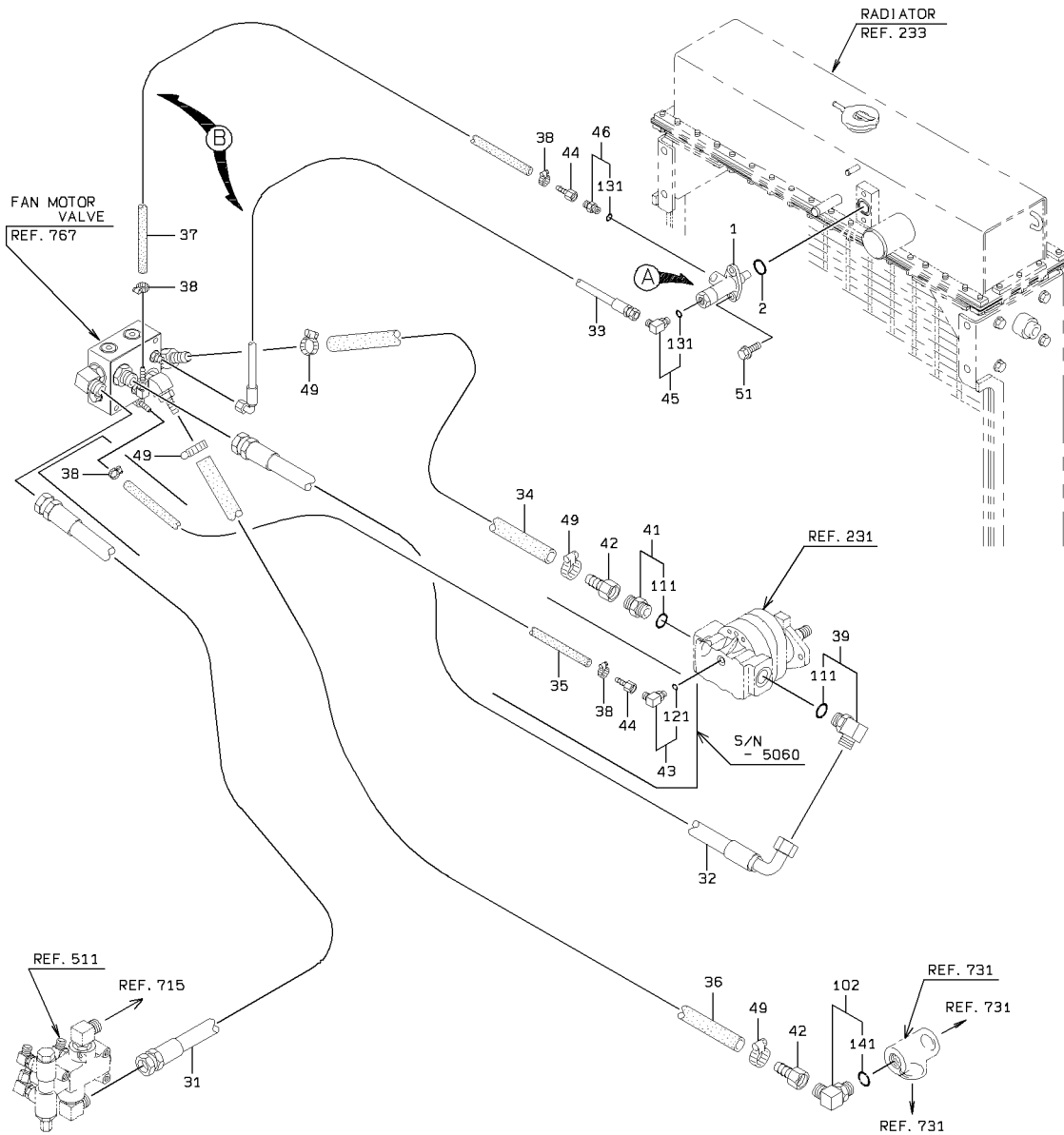

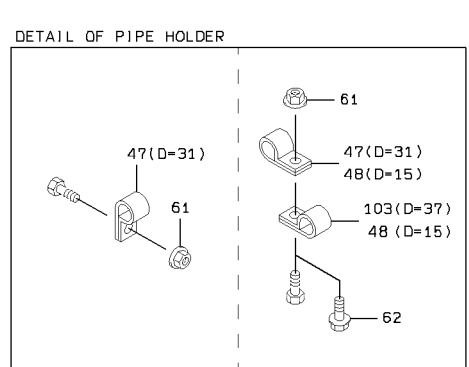
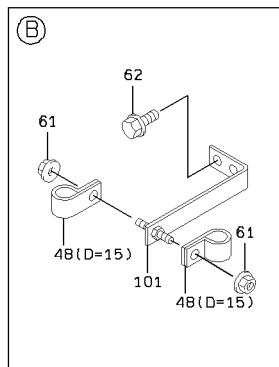
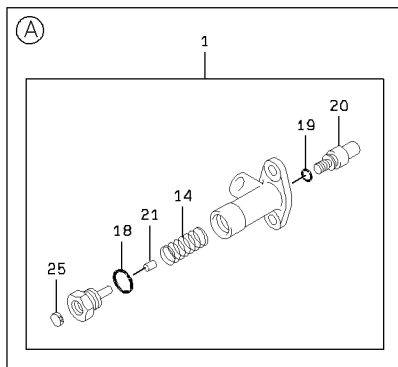
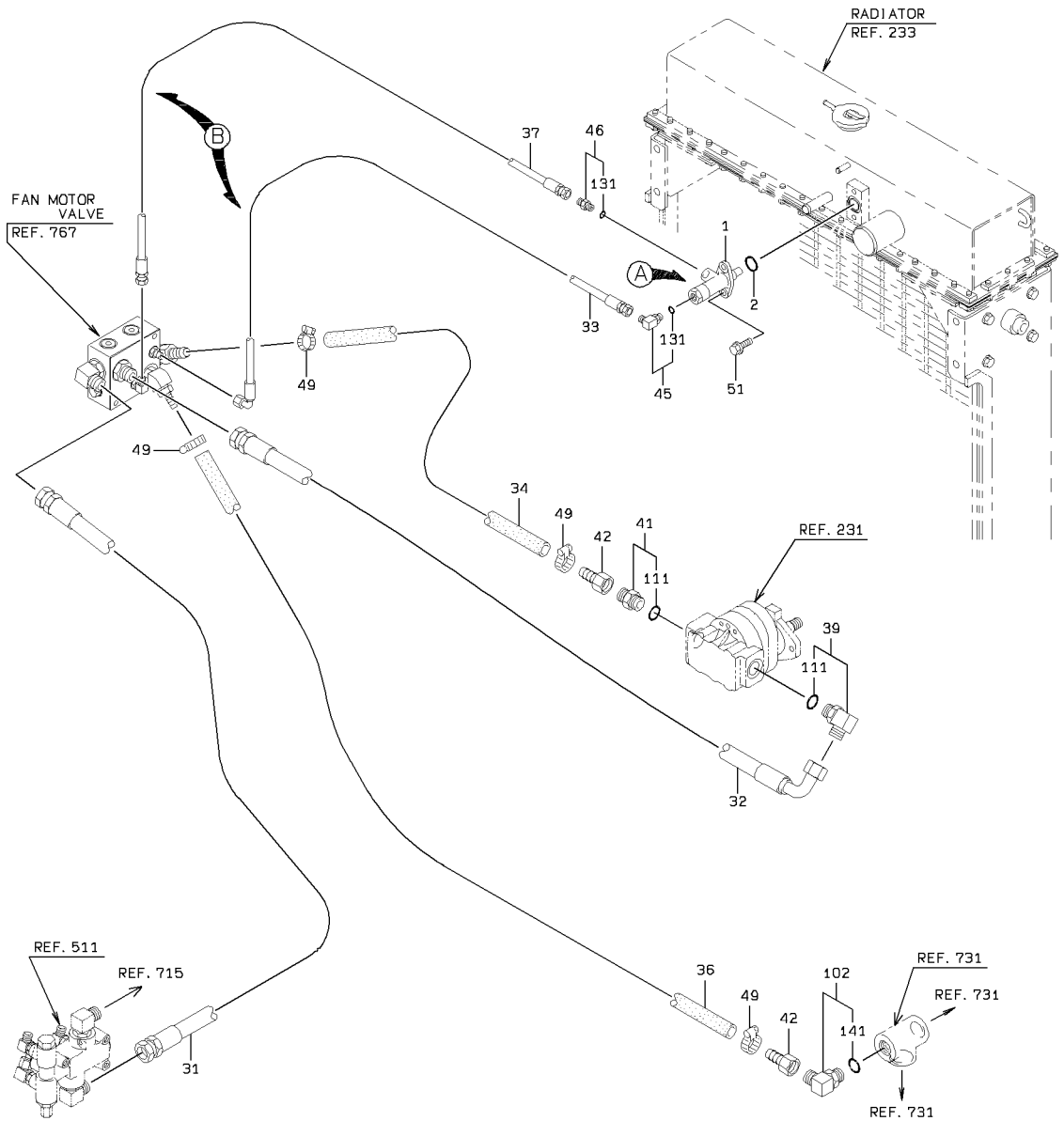

2-A

HYDRAULIC LINE - FAN MOTOR

SYM-BOL	PART NUMBER	PART NAME	UNIT Q,TY	SERIAL		REMARKS							
				(A)	(B)	N	P	D	(A)	(B)	(C)	(D)	REMARK
1A	38511-60140	VALVE ASSY	1	5001	-						Y01		
2A	65210-22030	RING,O	1	5001	-								
14A	35600-76280	SPRING	1	5001	-						01		
18A	65210-11018	RING,O	1	5001	-						01		
19A	65210-16008	RING,O	1	5001	-						01		
20A	30980-70340	ELEMENT	1	5001	-						01		
21A	31053-70710	ORIFICE	1	5001	-						01		
25A	40330-70560	FILTER	1	5001	-						01		40330-70540
31A	68655-50340	HOSE,HIGH PRESSURE	1	5001	-								
32A	68635-50048	HOSE,HIGH PRESSURE	1	5001	-								
33A	68635-10120	HOSE,HIGH PRESSURE	1	5001	-								
34A	67040-19000	HOSE,HEAT RESISTIN	1 M	5001	-								L=300
35A	67040-08000	HOSE,HEAT RESISTIN	1 M	5001	-	5060			D				L=450
36A	67040-19000	HOSE,HEAT RESISTIN	1 M	5001	-								L=1000
37A	67040-08000	HOSE,HEAT RESISTIN	2 M	5001	-	5171							L=1270
37B	68655-10130	HOSE,HIGH PRESSURE	1	5172	-				B				
38A	69002-02200	BAND,HOSE	4	5001	-	5060							
38B	69002-02200	BAND,HOSE	2	5061	-	5171			D				
39A	88241-06912	ADAPTER,ELBOW	1	5001	-						Y02		
41A	88201-06812	ADAPTER	1	5001	-						Y02		
42A	88511-03121	NIPPLE,HOSE	2	5001	-								
43A	88241-06904	ADAPTER,ELBOW	1	5001	-	5060			D		Y03		
44A	88511-03041	NIPPLE,HOSE	2	5001	-	5060							
44B	88511-03041	NIPPLE,HOSE	1	5061	-	5171			D				
45A	88241-07104	ADAPTER,ELBOW	1	5001	-						Y04		
46A	88201-06704	ADAPTER	1	5001	-						Y04		
47A	72010-31000	HOLDER,HOSE	A/R	5001	-								D=31
48A	72001-11500	HOLDER,PIPE	A/R	5001	-								D=15
49A	69002-03100	BAND,HOSE	4	5001	-								
51A	61802-10016	BOLT,FLANGED	2	5001	-								
61A	62480-21081	NUT,FLANGED	A/R	5001	-								
62A	61802-08020	BOLT,FLANGED	3	5001	-								
101A	41618-56900	PLATE	1	5001	-								
102A	88241-07112	ADAPTER,ELBOW	1	5001	-						Y05		
103A	72010-37000	HOLDER,HOSE	A/R	5001	-								D=37
111A	65231-00121	RING,O	1	5001	-						02		
121A	65231-00041	RING,O	1	5001	-	5060						03	
131A	65210-12011	RING,O	1	5001	-							04	
141A	65210-12024	RING,O	1	5001	-						05		

---

MEMO

---

# PILOT HYDRAULIC LINE - FRONT CHASSIS

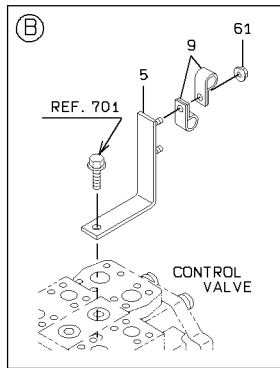
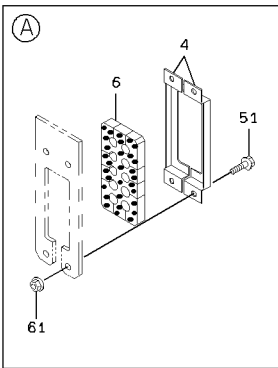
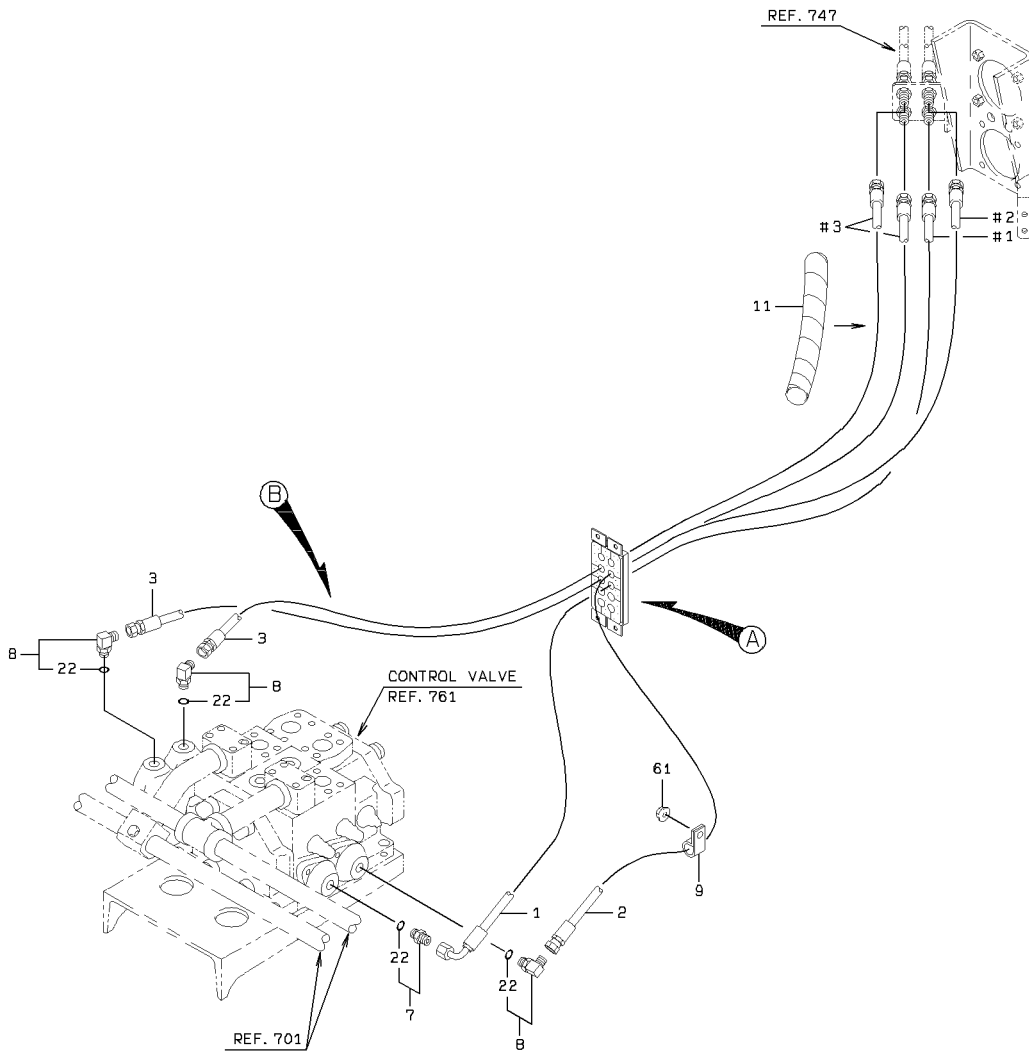

1-A

PILOT HYDRAULIC LINE - FRONT CHASSIS

SYM-BOL	PART NUMBER	PART NAME	UNIT Q, TY	SERIAL (A) - (B)	REMARKS					
					N	P	D	(A)	(B)	(C)
1A	68035-20170	HOSE,HIGH PRESSURE	1	5001 -						
2A	68055-20180	HOSE,HIGH PRESSURE	1	5001 -						
3A	68055-20195	HOSE,HIGH PRESSURE	2	5001 -						
4A	31205-20940	COVER	2	5001 -						
5A	41612-25450	PLATE	1	5001 -						
6A	33057-20170	GROMMET	1	5001 -						
7A	30230-23900	ADAPTER	1	5001 -				Y01		
8A	88241-07106	ADAPTER,ELBOW	3	5001 -				Y01		
9A	72001-11500	HOLDER,PIPE	A/R	5001 -						
11A	69081-23000	TUBE, SPIRAL	1 M	5001 -						D=15 L=500
22A	65210-12014	RING,O	1	5001 -				01		
51A	61802-08020	BOLT,FLANGED	4	5001 -						
61A	62480-21081	NUT,FLANGED	A/R	5001 -						

# PILOT HYDRAULIC LINE - REAR CHASSIS

<S/N 5001 - 5171>

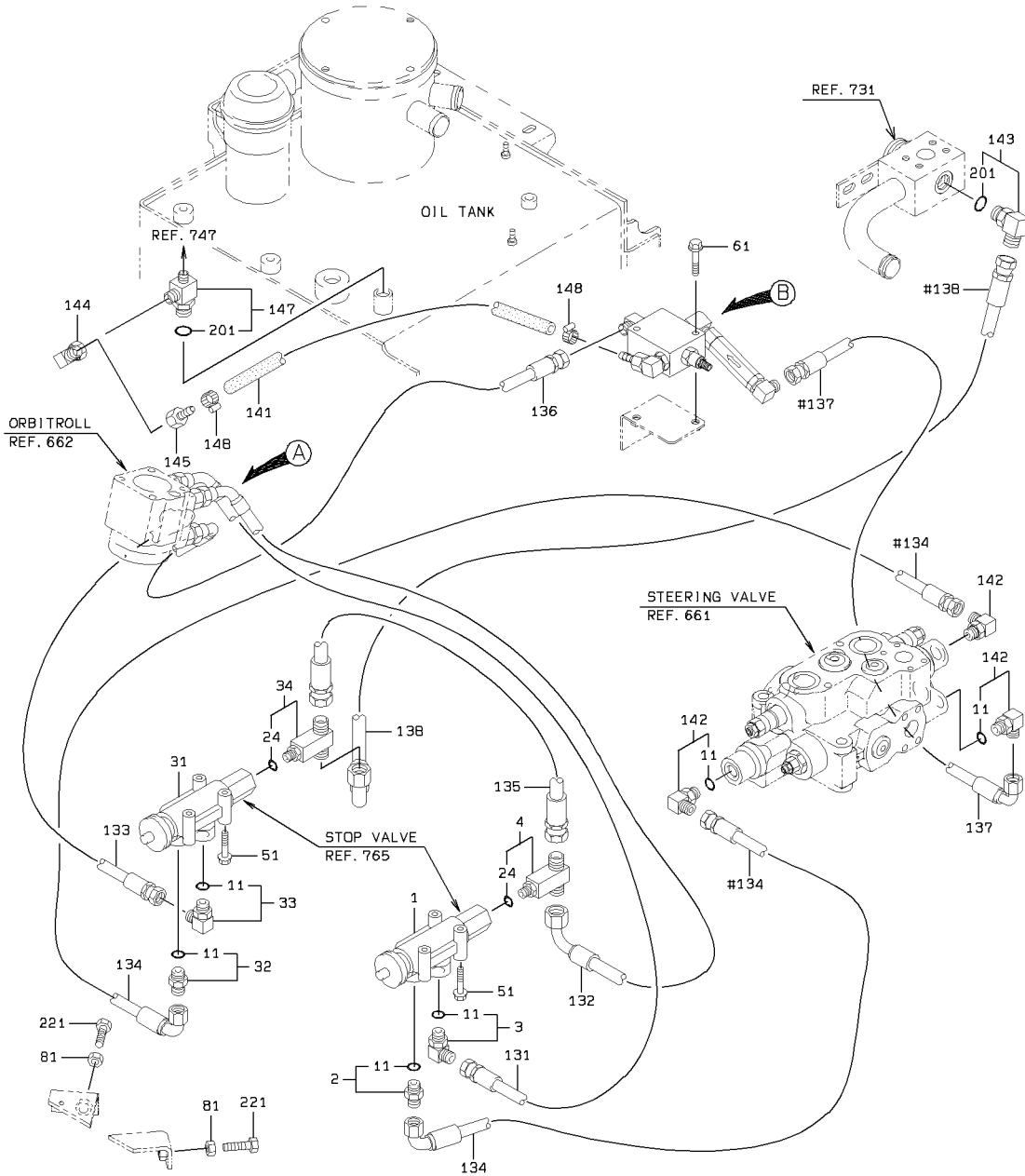

DETAIL OF PIPE HOLDER

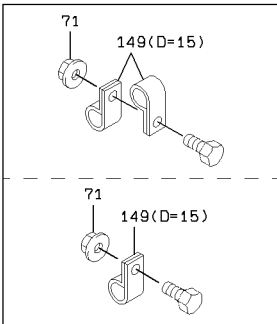

# PILOT HYDRAULIC LINE - REAR CHASSIS

<S/N 5172 - >

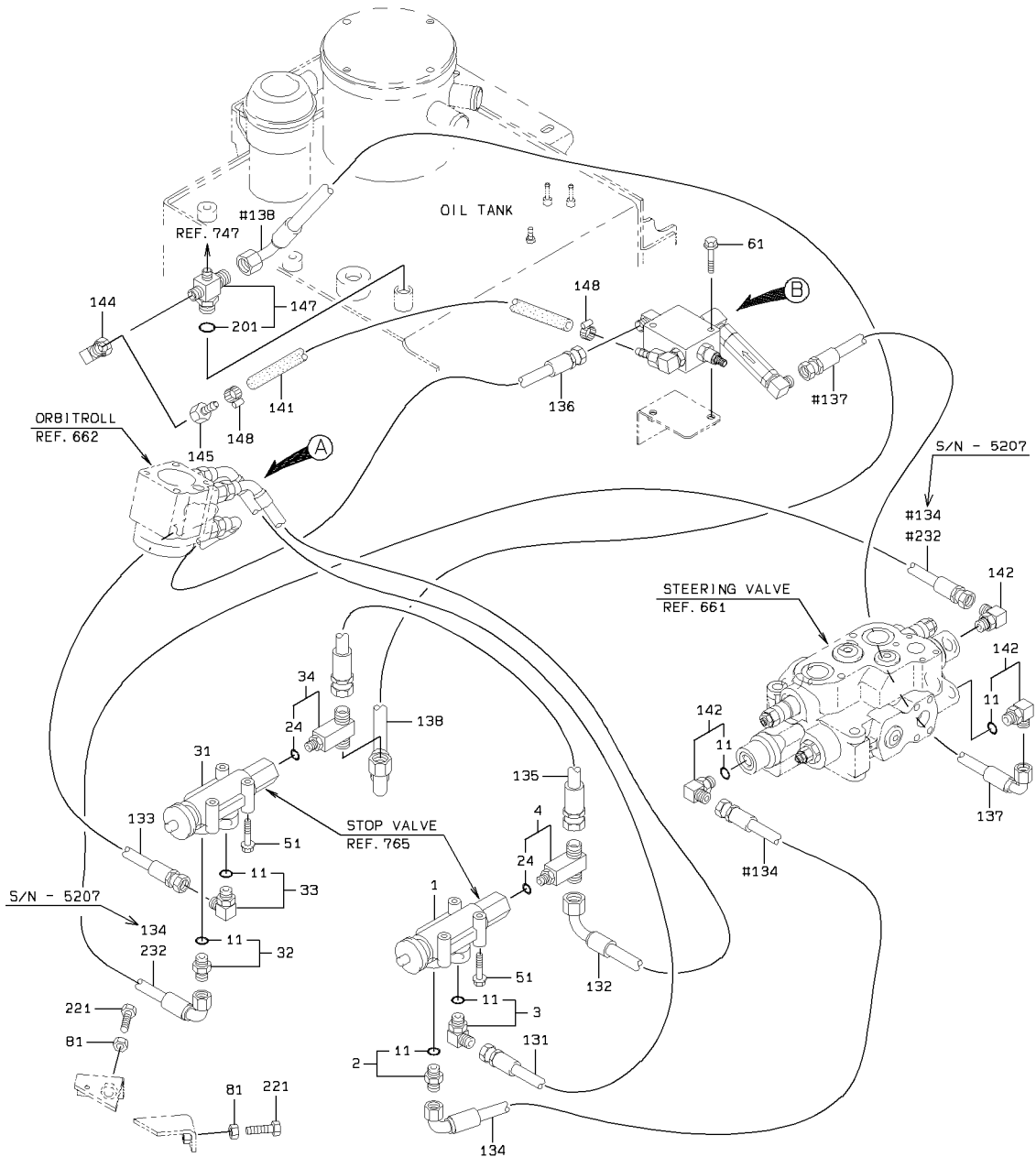

DETAIL OF PIPE HOLDER

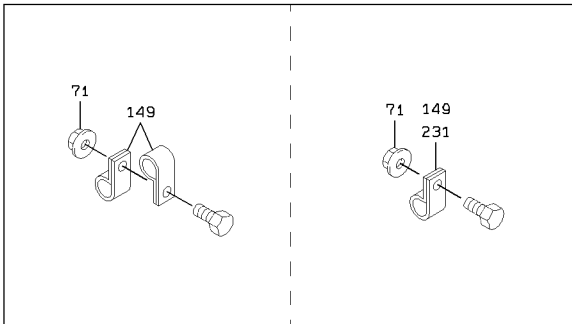

2-D

PILOT HYDRAULIC LINE - REAR CHASSIS

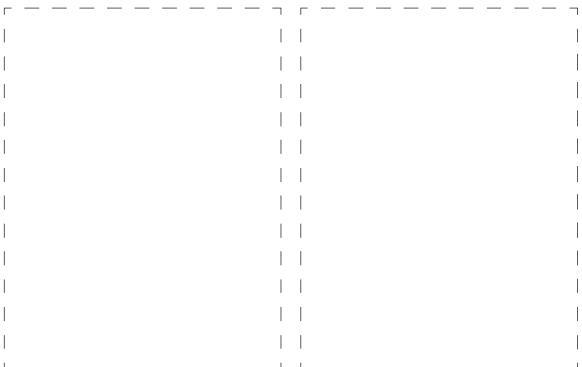
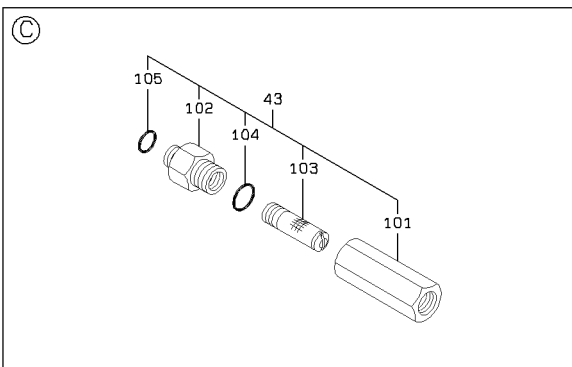
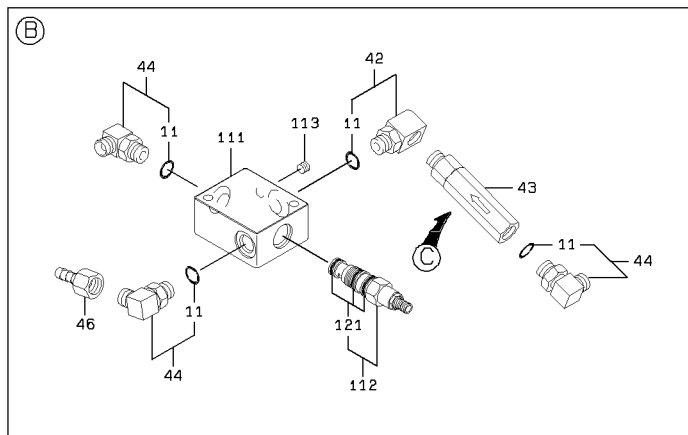
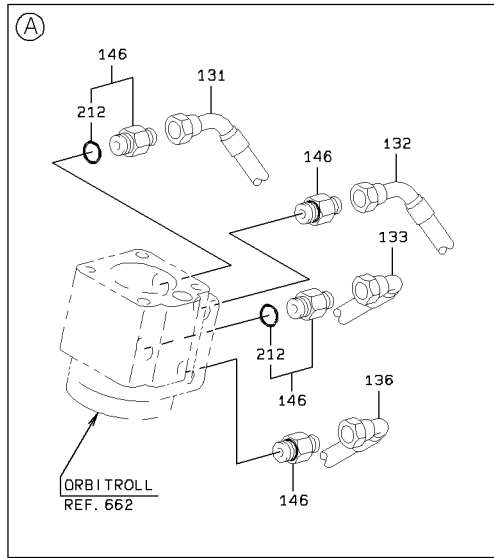

PILOT HYDRAULIC LINE - REAR CHASSIS

SYM-BOL	PART NUMBER	PART NAME	UNIT Q,TY	SERIAL		REMARKS						
				(A)	(B)	N	P	D	(A)	(B)	(C)	(D)
1A	38510-20160	VALVE	1	5001	-							REF 765
2A	88201-06706	ADAPTER	1	5001	-				Y01			
3A	88241-07106	ADAPTER,ELBOW	1	5001	-				Y01			
4A	38904-20600	FITTING,TEE	1	5001	-					Y02		
11A	65210-12014	RING,O	1	5001	-				01			
24A	65210-12011	RING,O	1	5001	-					02		
31A	38510-20160	VALVE	1	5001	-							REF 765
32A	88201-06706	ADAPTER	1	5001	-				Y01			
33A	88241-07106	ADAPTER,ELBOW	1	5001	-				Y01			
34A	38904-20600	FITTING,TEE	1	5001	-					Y02		
42A	30241-60070	ADAPTER,ELBOW	1	5001	-				Y01			
43A	40337-60370	FILTER ASSY,LINE	1	5001	-						Y03	
44A	88241-07106	ADAPTER,ELBOW	3	5001	-				Y01			
46A	88511-03060	NIPPLE,HOSE	1	5001	-							
51A	61802-08060	BOLT,FLANGED	6	5001	-							
61A	61802-08055	BOLT,FLANGED	2	5001	-							
71A	62480-21081	NUT,FLANGED	A/R	5001	-							
81A	62401-81121	NUT	2	5001	-							
101A	33100-70690	CASE	1	5001	-						03	
102A	37710-70390	NIPPLE	1	5001	-						03	
103A	30981-70720	ELEMENT,FILTER	1	5001	-						03	
104A	65210-12018	RING,O	1	5001	-						03	
105A	65210-12014	RING,O	1	5001	-						03	
111A	41410-34270	BLOCK	1	5001	-							
112A	38567-70170	VALVE,REDUCING	1	5001	-						Y04	
113A	88390-16102	PLUG	1	5001	-							
121A	49327-72080	SEAL KIT	1	5001	-						04	
131A	68045-20102	HOSE,HIGH PRESSURE	1	5001	-							
132A	43113-28450	HOSE,HIGH PRESSURE	1	5001	-							
133A	68045-20108	HOSE,HIGH PRESSURE	1	5001	-							
134A	68035-20095	HOSE,HIGH PRESSURE	2	5001	-	5207						
134B	68035-20095	HOSE,HIGH PRESSURE	1	5208	-							
135A	68055-30058	HOSE,HIGH PRESSURE	1	5001	-							
136A	68045-20074	HOSE,HIGH PRESSURE	1	5001	-							
137A	68035-20047	HOSE,HIGH PRESSURE	1	5001	-	5034						
137B	68635-20047	HOSE,HIGH PRESSURE	1	5035	-				C			
138A	68035-30060	HOSE,HIGH PRESSURE	1	5001	-	5171						
138B	68033-30110	HOSE,HIGH PRESSURE	1	5172	-	5270			B			
138C	43113-51790	HOSE,HIGH PRESSURE	1	5271	-				C			
141A	67040-09000	HOSE,HEAT RESISTIN	1 M	5001	-							L=300
142A	88241-07106	ADAPTER,ELBOW	3	5001	-				Y01			
143A	88241-07108	ADAPTER,ELBOW	1	5001	-	5171			D	Y05		
144A	30242-20190	ADAPTER,ELBOW UNIO	1	5001	-							
145A	88511-03060	NIPPLE,HOSE	1	5001	-							
146A	30230-20150	ADAPTER	4	5001	-					Y06		
147A	30246-22610	ADAPTER,TEE	1	5001	-	5171				Y05		
147B	38900-25180	FITTING	1	5172	-				B	Y05		
148A	69002-02200	BAND,HOSE	2	5001	-							
149A	72001-11500	HOLDER,PIPE	A/R	5001	-							D=15
201A	65210-12018	RING,O	1	5001	-					05		
212A	65231-00081	RING,O	1	5001	-						06	
221A	43900-20790	BOLT	2	5001	-							
231A	72001-11800	HOLDER,PIPE	A/R	5172	-							D=18
232A	68035-20100	HOSE,HIGH PRESSURE	1	5208	-							

# PILOT HYDRAULIC LINE - CONTROL BOX

<S/N 5001 - 5240>

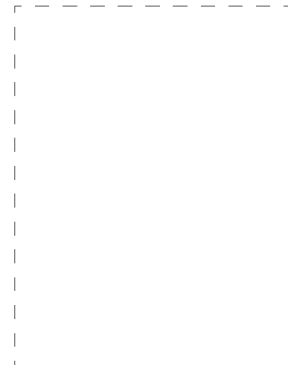
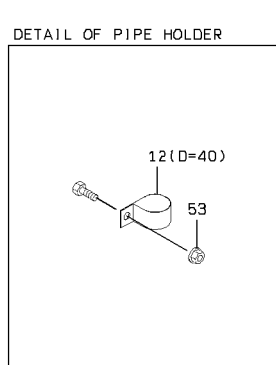
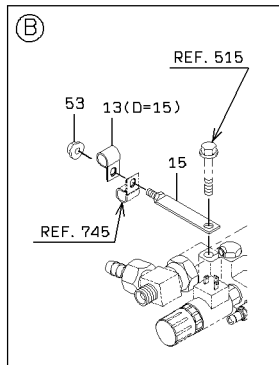
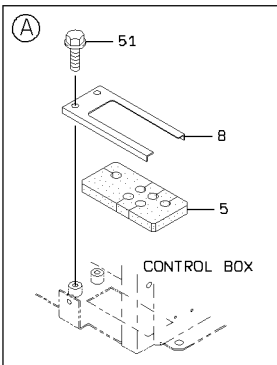
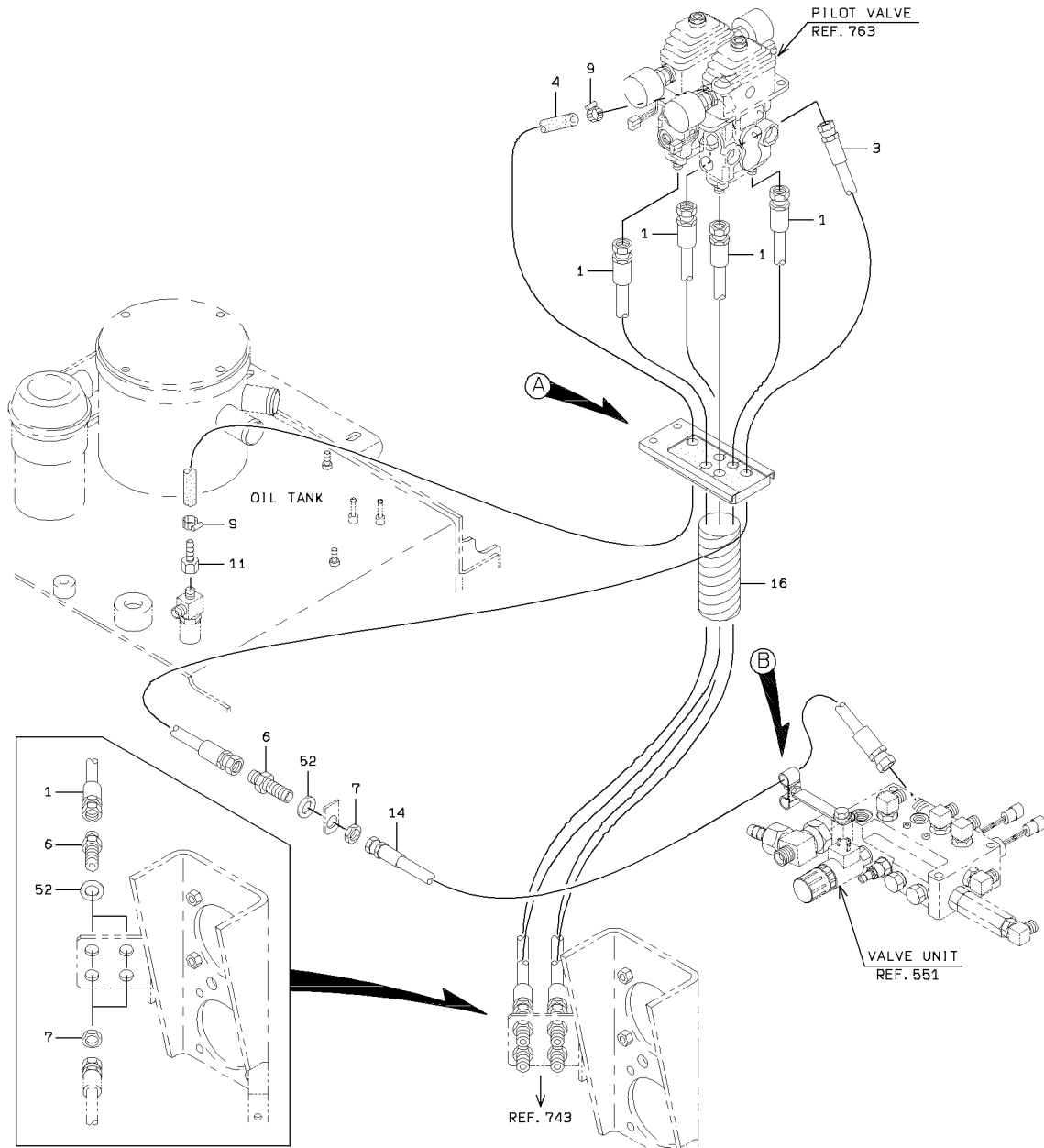

PILOT HYDRAULIC LINE - CONTROL BOX

SYM-BOL	PART NUMBER	PART NAME	UNIT Q,TY	SERIAL		REMARKS						
				(A)	(B)	N	P	D	(A)	(B)	(C)	(D)
1A	43113-32780	HOSE,HIGH PRESSURE	4	5001	- 5007							
1B	43113-42050	HOSE,HIGH PRESSURE	4	5008	- 5240	C						
3A	43113-29880	HOSE,HIGH PRESSURE	1	5001	- 5240							
4A	67040-08000	HOSE,HEAT RESISTIN	1 M	5001	- 5240							L=1000
5A	33057-20600	GROMMET	1	5001	- 5240							
6A	30230-20600	ADAPTER	5	5001	- 5240							
7A	37600-20680	NUT	5	5001	- 5240							
8A	41612-22950	PLATE	1	5001	- 5240							
9A	69002-02200	BAND,HOSE	2	5001	- 5240							
11A	88511-03041	NIPPLE,HOSE	1	5001	- 5240							
12A	72010-40000	HOLDER,HOSE	1	5001	- 5240							D=40
13A	72001-11500	HOLDER,PIPE	1	5001	- 5240							D=15
14A	68055-20055	HOSE,HIGH PRESSURE	1	5001	- 5240							
15A	41608-21630	PLATE	1	5001	- 5240							
16A	69081-23000	TUBE,SPIRAL	1 M	5008	- 5240							L=500
51A	61802-08012	BOLT,FLANGED	2	5001	- 5240							
52A	62701-40161	WASHER,PLANE	5	5001	- 5240							
53A	62480-21081	NUT,FLANGED	2	5001	- 5240							

# PILOT HYDRAULIC LINE - CONTROL BOX

<S/N 5241 - >

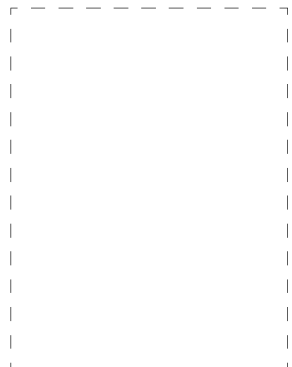
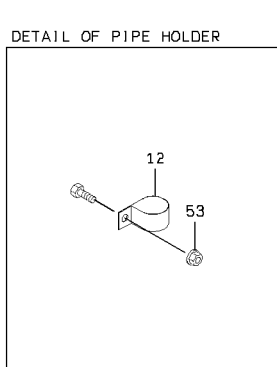
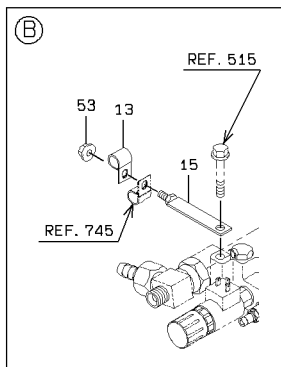
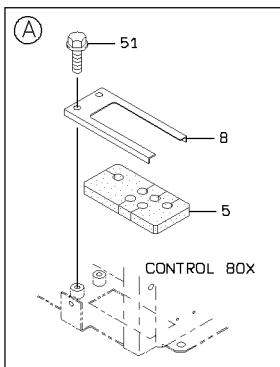
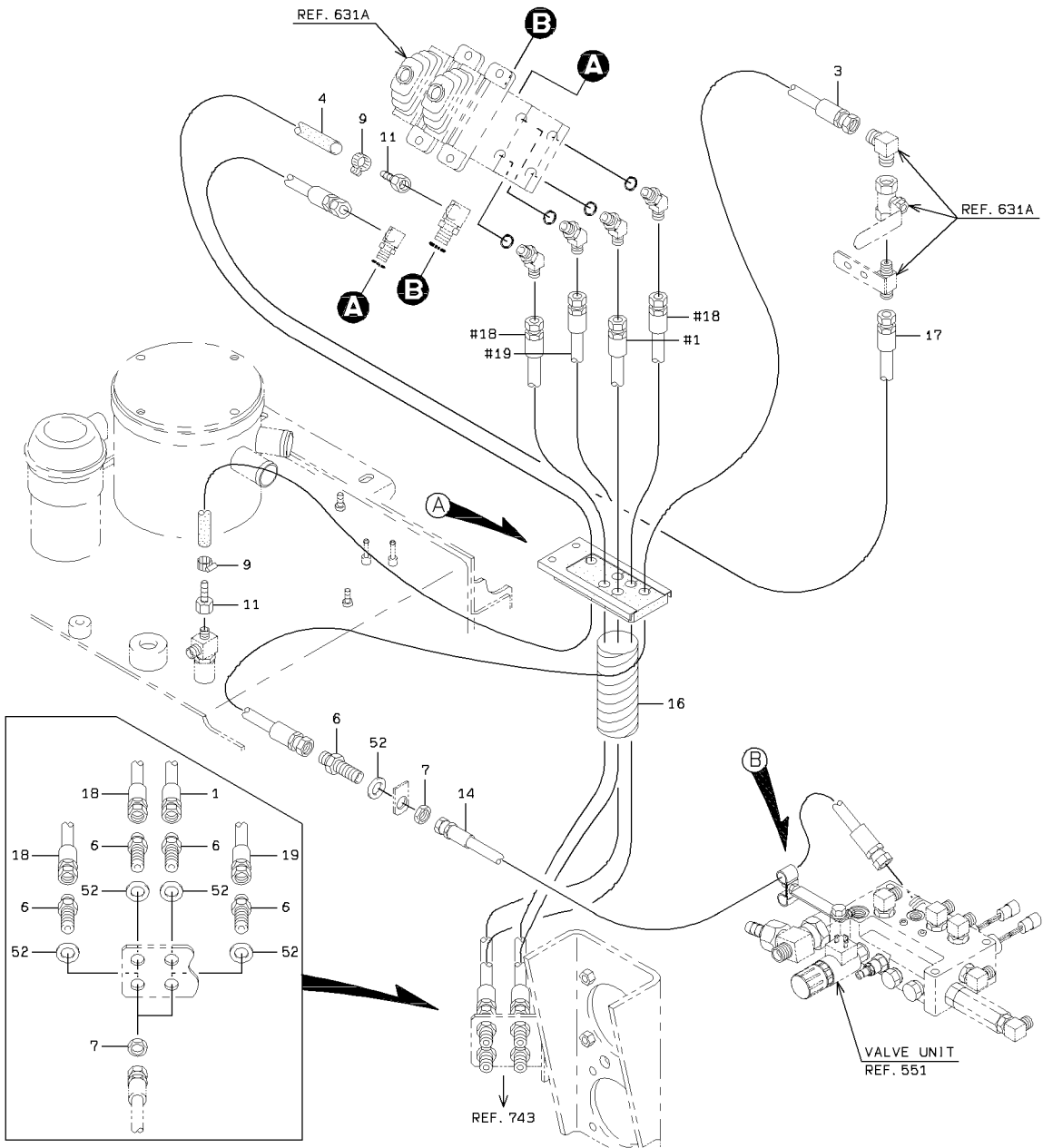

PILOT HYDRAULIC LINE - CONTROL BOX

SYM-BOL	PART NUMBER	PART NAME	UNIT Q,TY	SERIAL		REMARKS						
				(A)	(B)	N	P	D	(A)	(B)	(C)	(D)
1A	43113-33010	HOSE,HIGH PRESSURE	1	5241	-							
3A	43113-24020	HOSE,HIGH PRESSURE	1	5241	-							
4A	67040-08000	HOSE,HEAT RESISTIN	2 M	5241	-							L=1150
5A	33057-20600	GROMMET	1	5241	-							
6A	30230-20600	ADAPTER	5	5241	-							
7A	37600-20680	NUT	5	5241	-							
8A	41612-22950	PLATE	1	5241	-							
9A	69002-02200	BAND,HOSE	2	5241	-							
11A	88511-03041	NIPPLE,HOSE	2	5241	-							
12A	72010-40000	HOLDER,HOSE	1	5241	-							
13A	72001-11500	HOLDER,PIPE	1	5241	-							
14A	68055-20055	HOSE,HIGH PRESSURE	1	5241	-							
15A	41608-21630	PLATE	1	5241	-							
16A	69081-23000	TUBE,SPIRAL	1 M	5241	-							L=500
17A	68055-10050	HOSE,HIGH PRESSURE	1	5241	-							
18A	43113-32820	HOSE,HIGH PRESSURE	2	5241	-							
19A	43113-49870	HOSE,HIGH PRESSURE	1	5241	-							
51A	61802-08012	BOLT,FLANGED	2	5241	-							
52A	62701-40161	WASHER,PLANE	5	5241	-							
53A	62480-21081	NUT,FLANGED	2	5241	-							

# OIL PUMP

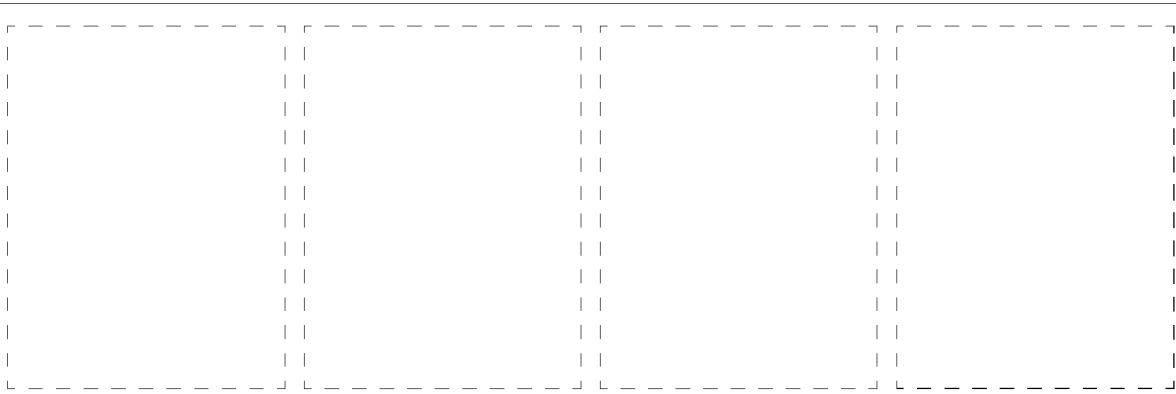
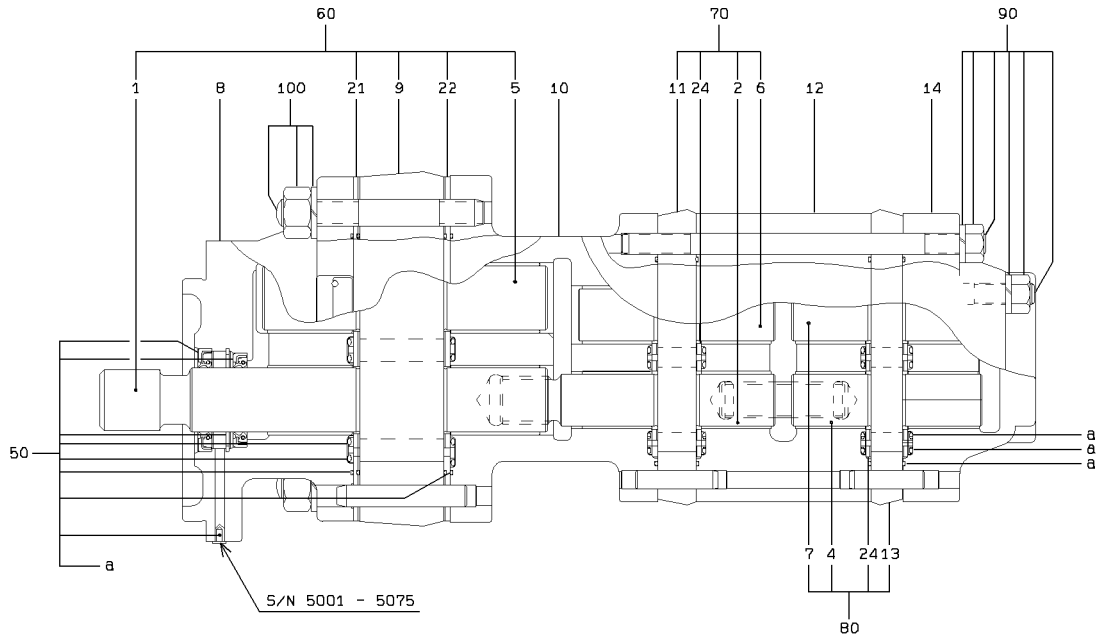

1-8

### OIL PUMP

SYM-BOL	PART NUMBER	PART NAME	UNIT Q,TY	SERIAL		REMARKS								
				(A)	(B)	N	P	D	(A)	(B)	(C)	(D)	REMARK	
000A	44083-61110-7	PUMP ASSY,OIL	1	5001	-	5075								
000B	44083-61510-7	PUMP ASSY,OIL	1	5076	-		C							
1A	32428-70330-7	GEAR,DRIVE	1	5001	-			K1						
2A	32428-70340-7	GEAR,DRIVE	1	5001	-				K2					
4A	32428-70280-7	GEAR,DRIVE	1	5001	-					K3				
5A	32429-70320-7	GEAR,DRIVEN	1	5001	-			K1						
6A	32429-70330-7	GEAR,DRIVEN	1	5001	-				K2					
7A	32429-70270-7	GEAR,DRIVEN	1	5001	-					K3				
8A	31200-73120-7	COVER	1	5001	-									
9A	43890-71010-7	BODY	1	5001	-			K1						
10A	43890-70590-7	BODY	1	5001	-									
11A	43890-71020-7	BODY	1	5001	-				K2					
12A	43890-71000-7	BODY	1	5001	-	5075								
12B	43890-70610-7	BODY	1	5076	-		B							
13A	43890-70950-7	BODY	1	5001	-					K3				
14A	31200-72330-7	COVER	1	5001	-									
21A	41656-70250-7	PLATE,WEAR	1	5001	-			K1						
22A	41656-70260-7	PLATE,WEAR	1	5001	-			K1						
24A	41656-70270-7	PLATE,WEAR	2	5001	-				K2	K3				
50A	49327-72440-7	SEAL KIT	1	5001	-									
60A	44085-70140-7	PUMP KIT	1	5001	-			QK1						
70A	44085-70150-7	PUMP KIT	1	5001	-				QK2					
80A	44085-70270-7	PUMP KIT	1	5001	-					QK3				
90A	49621-70090-7	BOLT KIT	1	5001	-									
100A	49621-70100-7	BOLT KIT	1	5001	-									

# ACCUMULATOR

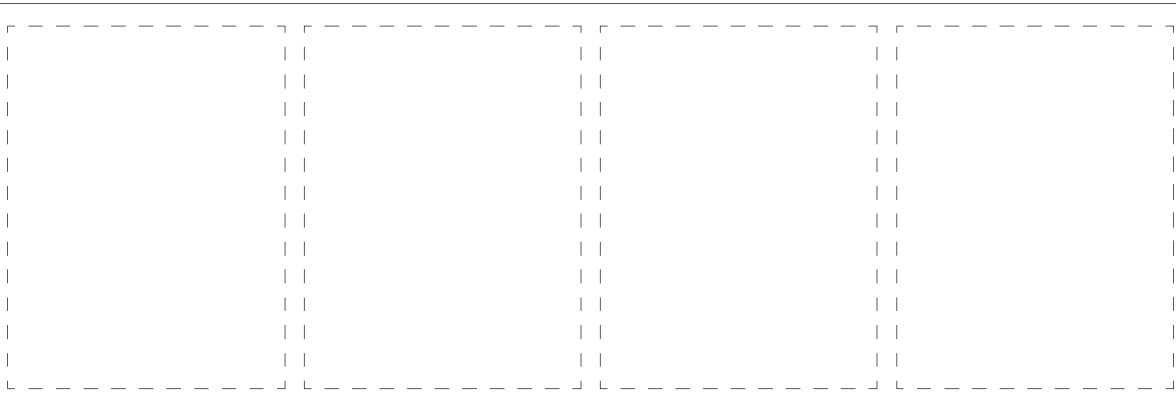
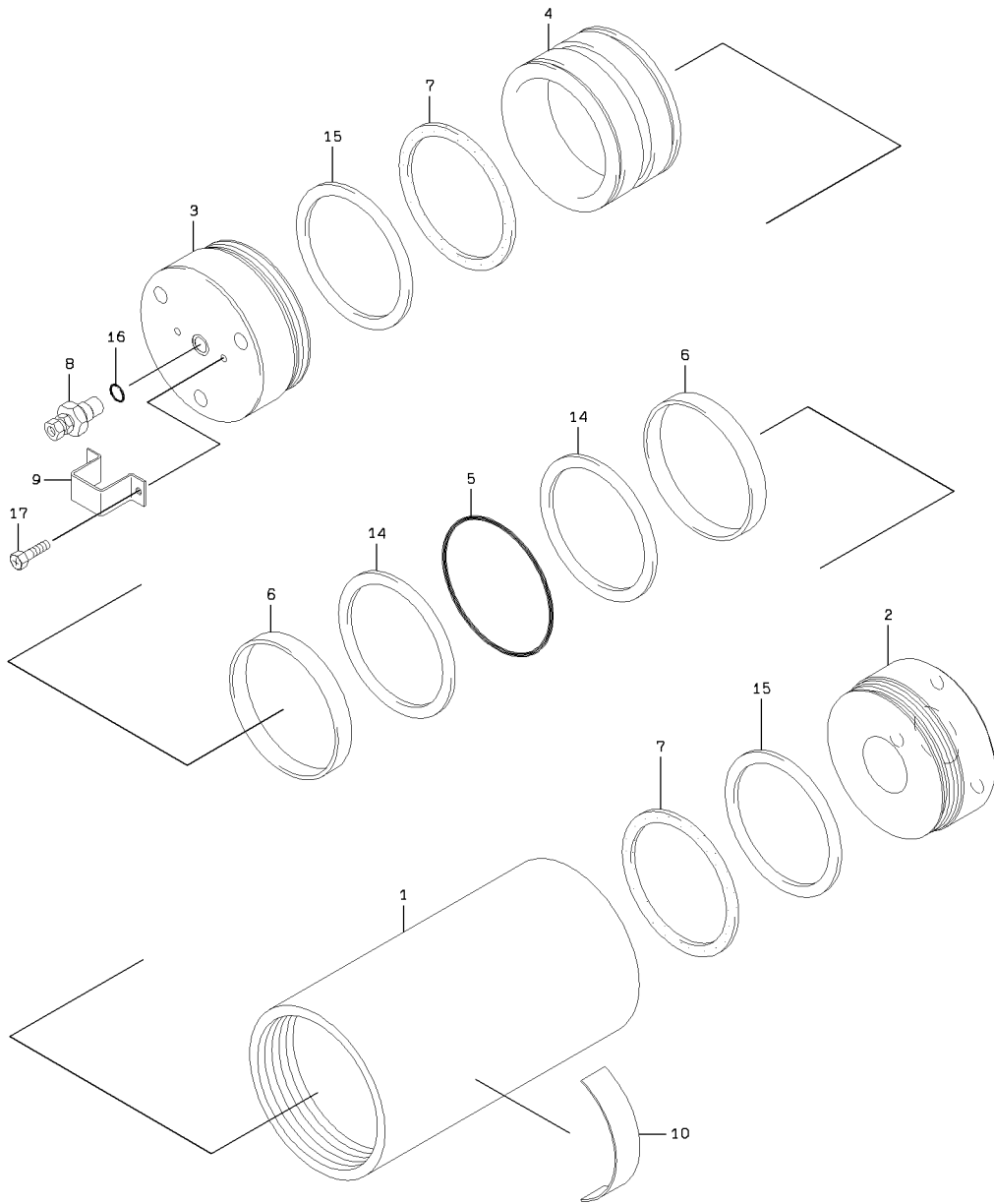

1-A

ACCUMULATOR

SYM-BOL	PART NUMBER	PART NAME	UNIT Q,TY	SERIAL		REMARKS					
				(A)	(B)	N	P	D	(A)	(B)	(C)
000A	30100-60510-7	ACCUMULATOR ASSY	2	5001	-						
1A	34800-70380-7	CYLINDER	1	5001	-						
2A	32210-72240-7	CAP	1	5001	-						
3A	32210-72250-7	CAP	1	5001	-						
4A	39960-72130-7	PISTON	1	5001	-						
5A	47131-75750-7	RING,O	1	5001	-						
6A	45200-71280-7	RING	2	5001	-						
7A	34000-70850-7	SEAL	2	5001	-						
8A	38511-71130-7	VALVE ASSY	1	5001	-						
9A	48979-70060-7	PROTECTOR	1	5001	-						
10A	41678-70040-7	PLATE,NAME	1	5001	-						
14A	46000-71490-7	WASHER	2	5001	-						
15A	46000-71500-7	WASHER	2	5001	-						
16A	47131-75760-7	RING,O	1	5001	-						
17A	35100-71970-7	SCREW	2	5001	-						

# CONTROL VALVE

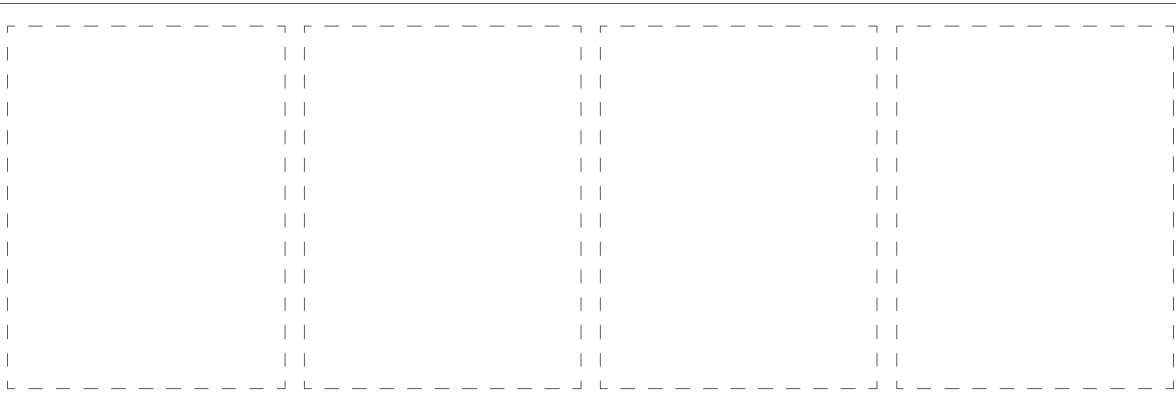
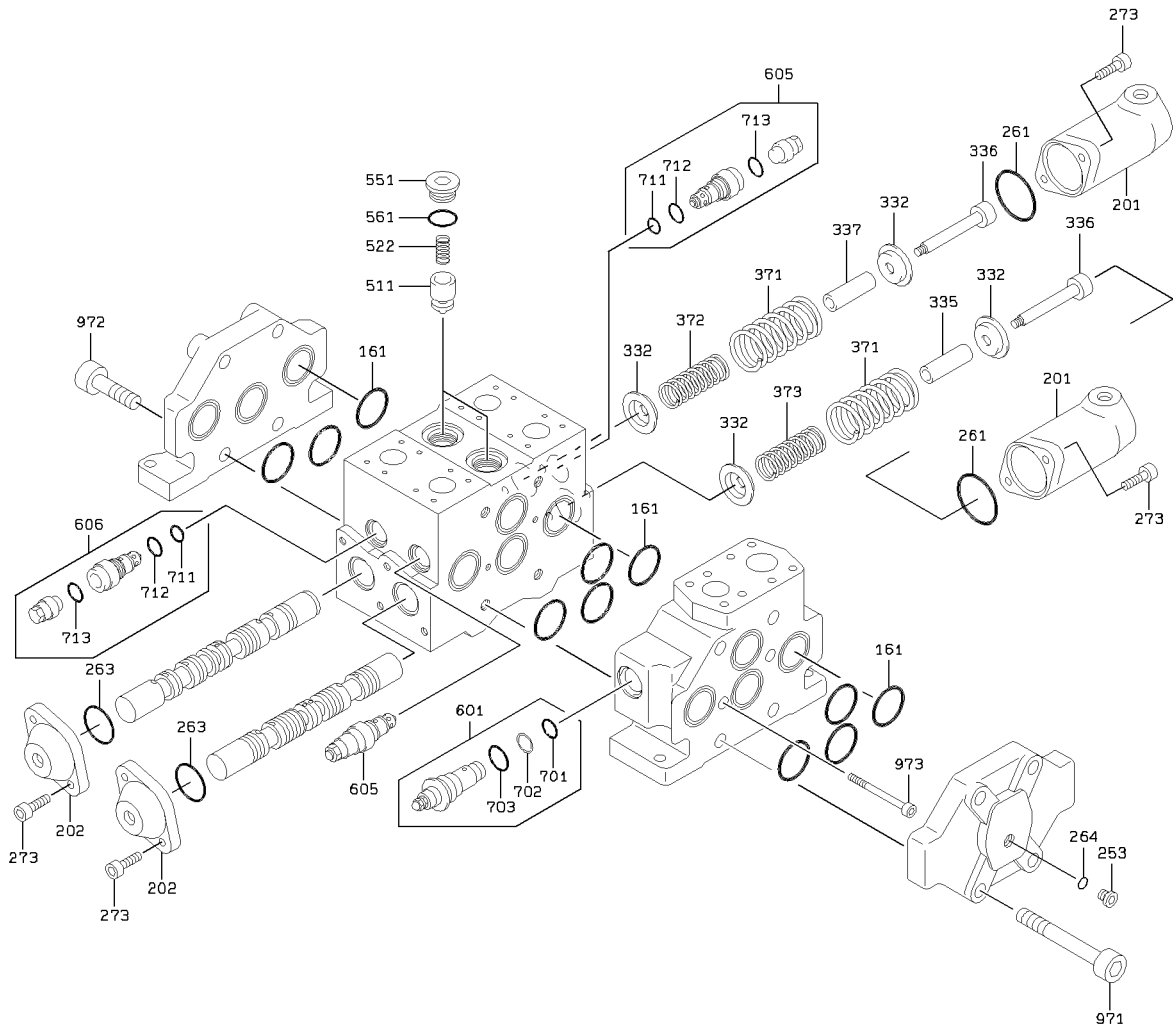

CONTROL VALVE

SYM-BOL	PART NUMBER	PART NAME	UNIT Q, TY	SERIAL (A) - (B)	REMARKS					
					N	P	D	(A)	(B)	(C)
000A	38532-61560	VALVE ASSY,MULTIPL	1	5001 -						
161A	65210-12050	RING,O	11	5001 -						
201A	31200-72570	COVER	2	5001 -						
202A	31200-71040	COVER	2	5001 -						
253A	41530-71210	PLUG	1	5001 -						
261A	65210-22065	RING,O	2	5001 -						
263A	65210-22055	RING,O	2	5001 -						
264A	65210-12011	RING,O	1	5001 -						
273A	61101-10025	BOLT,SOCKET	8	5001 -						
332A	44955-70180	RETAINER,SPRING	4	5001 -						
335A	35440-70220	STOPPER	1	5001 -						
336A	43900-71280	BOLT	2	5001 -						
337A	35440-70210	STOPPER	1	5001 -						
371A	35600-71790	SPRING	2	5001 -						
372A	35600-71800	SPRING	1	5001 -						
373A	35600-72760	SPRING	1	5001 -						
511A	44074-70220	POPPET	2	5001 -						
522A	35600-71820	SPRING	2	5001 -						
551A	41530-71220	PLUG	2	5001 -						
561A	65210-12029	RING,O	2	5001 -						
601A	38565-70730	VALVE,RELIEF	1	5001 -			Y01			
605A	38565-71370	VALVE,RELIEF	2	5001 -				Y02		
606A	38565-71380	VALVE,RELIEF	1	5001 -				Y02		
701A	65210-12018	RING,O	1	5001 -			01			
702A	65240-31018	RING,BACK-UP	1	5001 -			01			
703A	65210-12030	RING,O	1	5001 -			01			
711A	65210-12018	RING,O	1	5001 -				02		
712A	65210-12024	RING,O	1	5001 -				02		
713A	65210-12022	RING,O	1	5001 -				02		
971A	61101-18140	BOLT,SOCKET	4	5001 -						
972A	61101-18060	BOLT,SOCKET	4	5001 -						
973A	61101-08095	BOLT,SOCKET	2	5001 -						

# PILOT VALVE

<S/N 5001 - 5240>

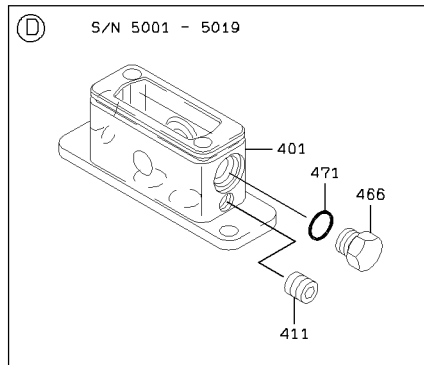
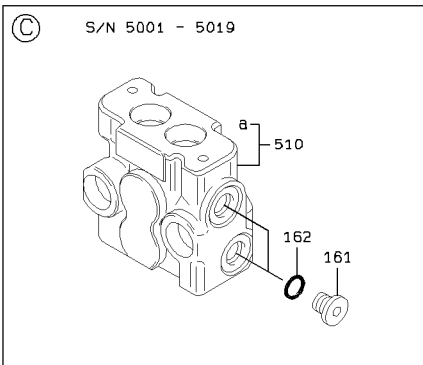
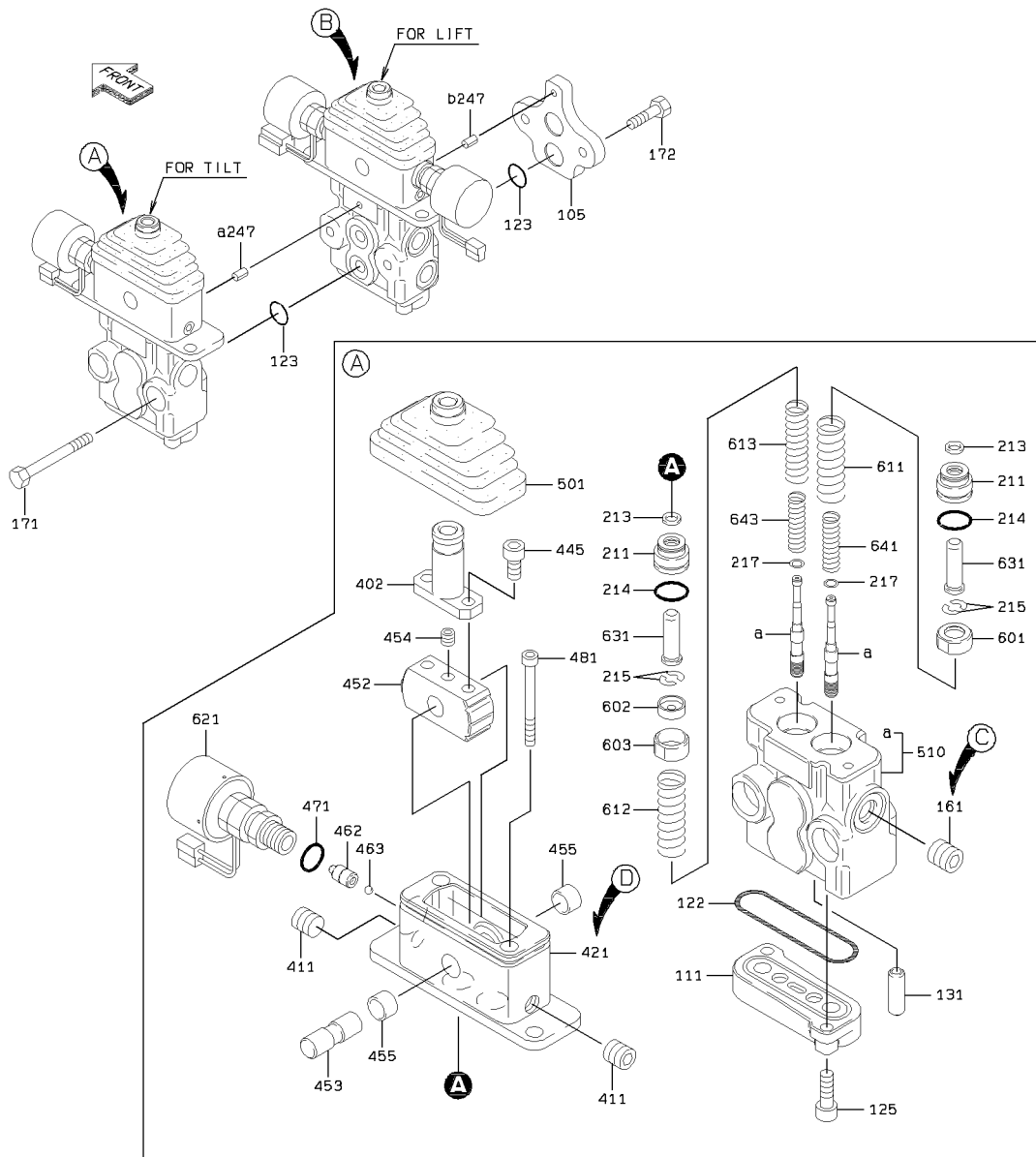

# PILOT VALVE

<S/N 5001 - 5240>

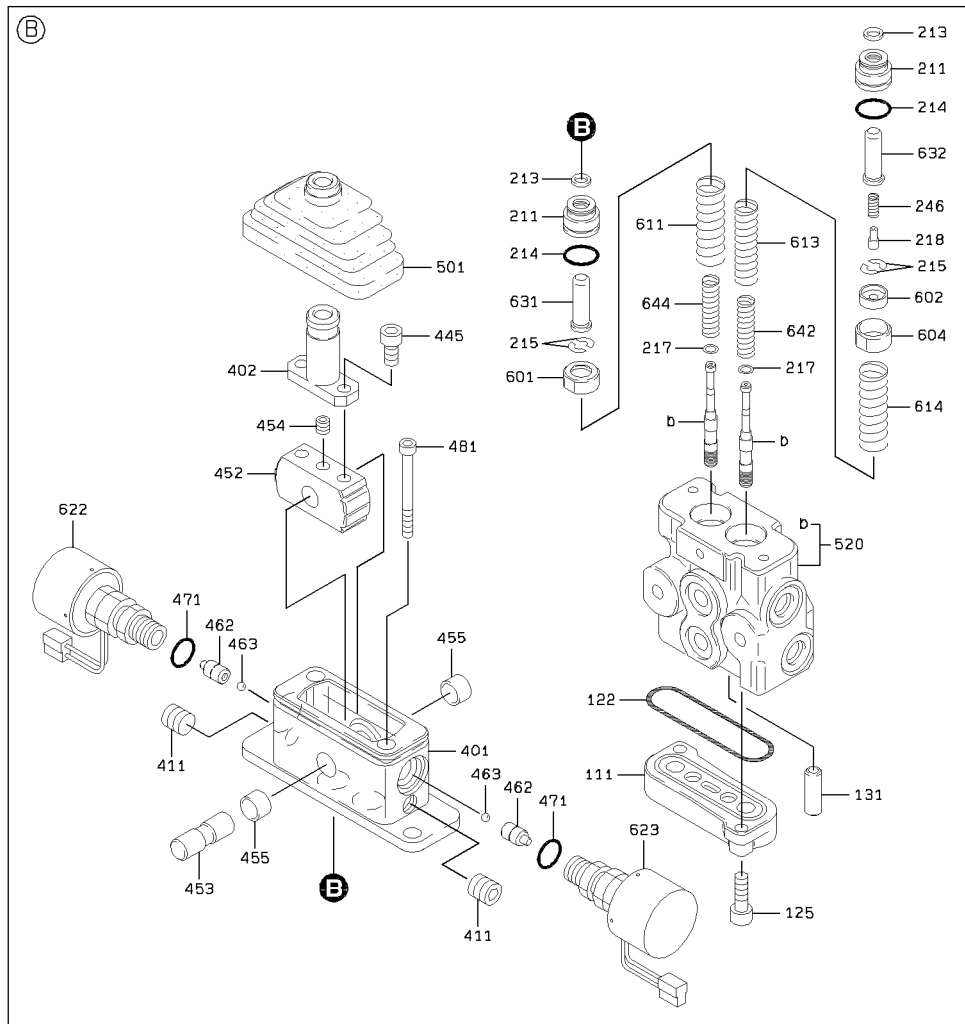

2-8

PILOT VALVE

SYM-BOL	PART NUMBER	PART NAME	UNIT Q,TY	SERIAL		REMARKS								
				(A)	(B)	N	P	D	(A)	(B)	(C)	(D)	REMARK	
000A	38560-60360	VALVE,PILOT	1	5001	-	5240								
105A	41600-70750	PLATE	1	5001	-	5240								
111A	41600-70890	PLATE	2	5001	-	5240								
122A	65210-22060	RING,O	2	5001	-	5240								
123A	65210-12018	RING,O	4	5001	-	5240								
125A	61101-08020	BOLT,SOCKET	4	5001	-	5240								
131A	40840-71600	BUSHING	2	5001	-	5240								
161A	41530-72790	PLUG	2	5001	-	5019								
161B	41530-71250	PLUG	1	5020	-	5240	B							
162A	65210-12011	RING,O	2	5001	-	5019		D						
171A	61033-08050	BOLT	2	5001	-	5240								
172A	61033-08025	BOLT	2	5001	-	5240								
211A	41530-72410	PLUG	4	5001	-	5240								
213A	34000-70600	SEAL	4	5001	-	5240								
214A	65210-12020	RING,O	4	5001	-	5240								
215A	46011-70380	WASHER,PLANE	8	5001	-	5240								
217A	34200-70850	SHIM	4	5001	-	5240								
218A	33930-70430	SEAT,SPRING	1	5001	-	5240								
246A	35600-73970	SPRING	1	5001	-	5240								
247A	63011-05010	PIN,SPRING	1	5001	-	5240			01					
401A	31200-72080	COVER	2	5001	-	5019								
401B	31200-72080	COVER	1	5020	-	5240								
402A	45600-70190	LEVER	2	5001	-	5240								
411A	43956-70690	BOLT,SOCKET	4	5001	-	5240								
421A	31200-73260	COVER	1	5020	-	5240								
445A	61101-08016	BOLT,SOCKET	4	5001	-	5240								
452A	37200-70060	DISC	2	5001	-	5240								
453A	31611-70020	CAMSHAFT	2	5001	-	5240								
454A	43956-70680	BOLT,SOCKET	2	5001	-	5240								
455A	88811-01410	BUSHING	4	5001	-	5240								
462A	43550-70210	HOLDER	3	5001	-	5240								
463A	43751-70110	BALL	3	5001	-	5240								
466A	41530-72780	PLUG	1	5001	-	5019	D							
471A	65210-12016	RING,O	4	5001	-	5019								
471B	65210-12016	RING,O	3	5020	-	5240								
481A	61101-06060	BOLT,SOCKET	4	5001	-	5240								
501A	40790-70200	BOOT	2	5001	-	5240								
510A	33110-70380	CASE ASSY	1	5001	-	5019								
510B	33110-70680	CASE ASSY	1	5020	-	5240	B	Y01						
520A	33110-70370	CASE ASSY	1	5001	-	5240		Y01						
601A	33930-70330	SEAT,SPRING	2	5001	-	5240		Y01						
602A	33930-70460	SEAT,SPRING	2	5001	-	5240								
603A	33930-70450	SEAT,SPRING	1	5001	-	5240								
604A	33930-70440	SEAT,SPRING	1	5001	-	5240								
611A	35600-73940	SPRING	2	5001	-	5240								
612A	35600-73930	SPRING	1	5001	-	5240								
613A	35600-73920	SPRING	2	5001	-	5240								
614A	35600-73910	SPRING	1	5001	-	5240								
621A	35910-70200	SOLENOID	1	5001	-	5240								
622A	35910-70220	SOLENOID	1	5001	-	5240								
623A	35910-70210	SOLENOID	1	5001	-	5240								
631A	45887-70280	ROD,PUSH	3	5001	-	5240								
632A	45887-70270	ROD,PUSH	1	5001	-	5240								
641A	35600-73950	SPRING	1	5001	-	5240								
642A	35600-74270	SPRING	1	5001	-	5240								
643A	35600-74340	SPRING	1	5001	-	5240								
644A	35600-74360	SPRING	1	5001	-	5240								

---

MEMO

---

# PILOT VALVE

<S/N 5241 - >

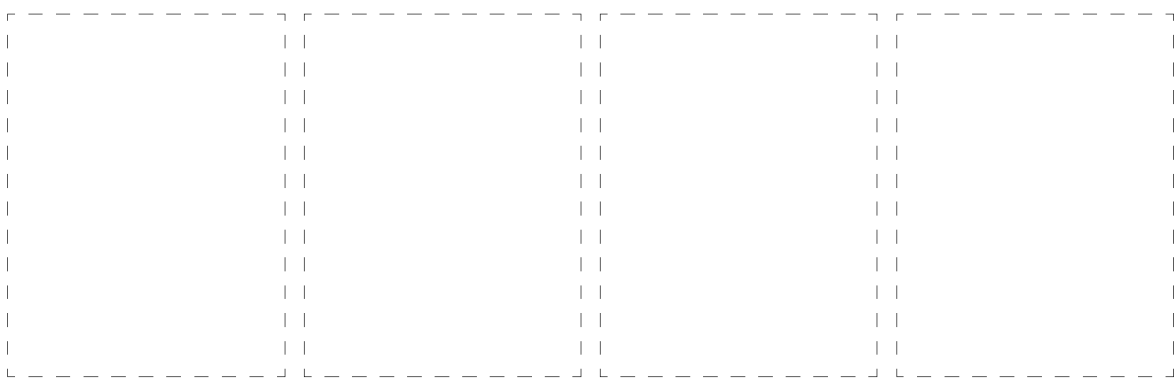
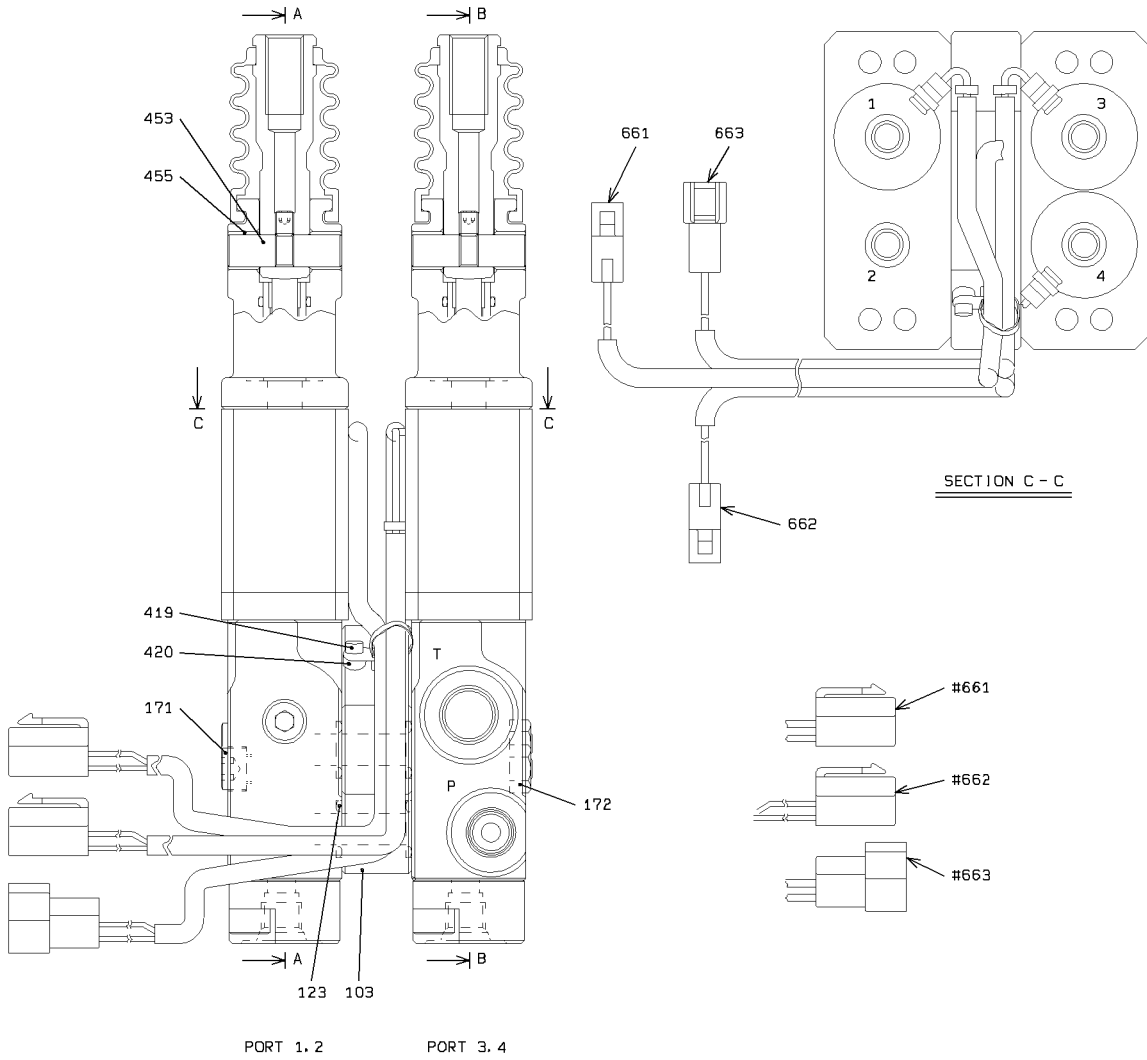

1-A

# PILOT VALVE

<S/N 5241 - >

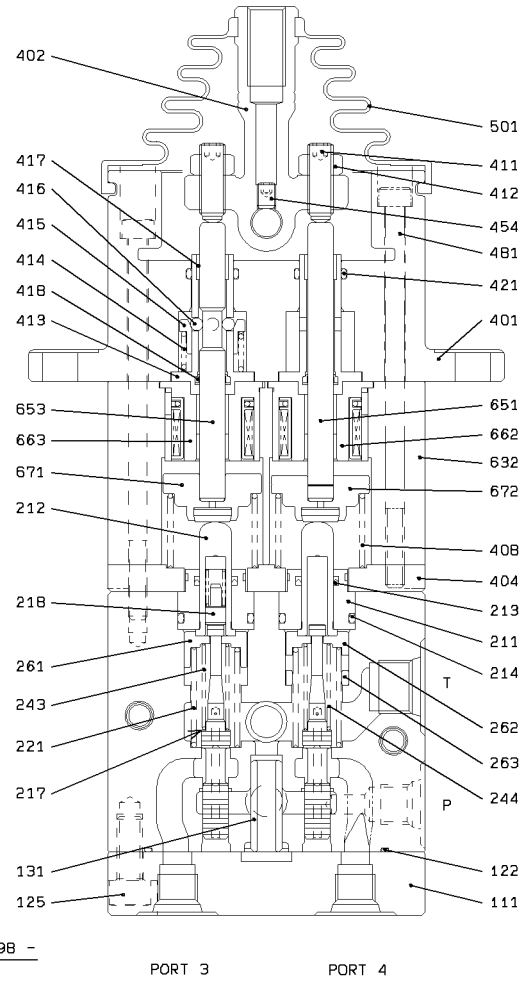
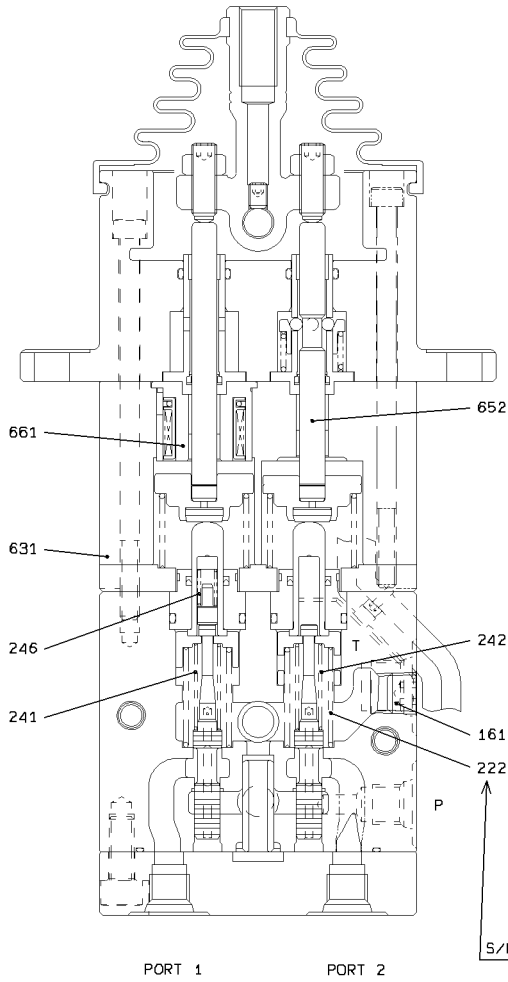

S/N 5298 -

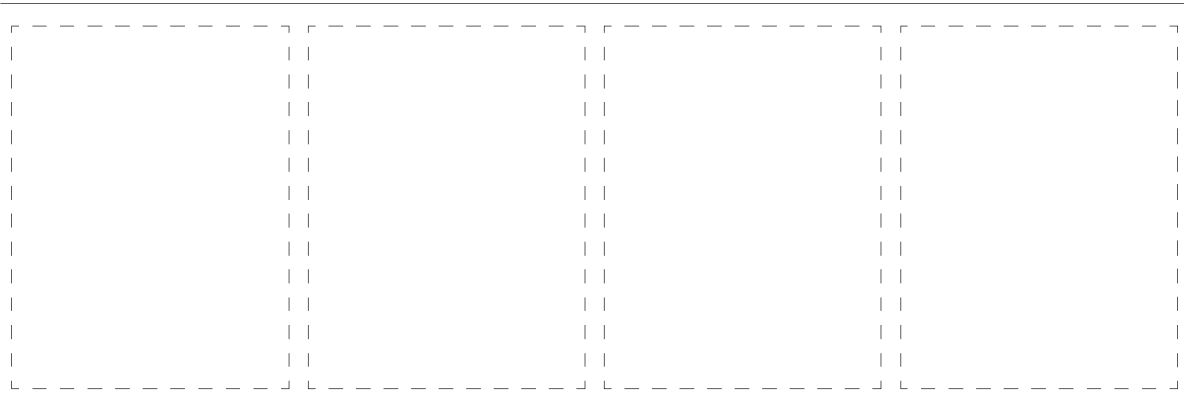

2-8

## PILOT VALVE

SYM-BOL	PART NUMBER	PART NAME	UNIT Q,TY	SERIAL		REMARKS									
				(A)	(B)	N	P	D	(A)	(B)	(C)	(D)	REMARK		
000A	38560-60650	VALVE,PILOT	1	5241	-	5297									
000B	38560-60710	VALVE,PILOT	1	5298	-										
103A	41681-70170	PLATE,VALVE	1	5241	-	5297									
103B	41681-70180	PLATE,VALVE	1	5298	-										
111A	41600-71740	PLATE	2	5241	-										
122A	47131-76900	RING,O	2	5241	-										
123A	65210-12014	RING,O	4	5241	-										
125A	61101-08020	BOLT,SOCKET	4	5241	-										
131A	40840-73020	BUSHING	2	5241	-										
161A	41530-75250	PLUG	1	5241	-	5297									
161B	41530-75290	PLUG	1	5298	-										
171A	61101-08090	BOLT,SOCKET	2	5241	-										
172A	62401-61081	NUT	2	5241	-										
211A	41530-75260	PLUG	4	5241	-	5297									
211B	41530-72410	PLUG	4	5298	-										
212A	45887-70390	ROD,PUSH	4	5241	-										
213A	34000-71020	SEAL	4	5241	-										
214A	65210-12020	RING,O	4	5241	-										
217A	46000-71780	WASHER	4	5241	-										
218A	33930-71020	SEAT,SPRING	2	5241	-										PORT 1,3
221A	35600-77510	SPRING	4	5241	-	5297									
221B	35600-77700	SPRING	2	5298	-										PORT 1,3
222A	35600-77510	SPRING	2	5298	-										PORT 2,4
241A	35600-77580	SPRING	1	5241	-										PORT 1
242A	35600-77590	SPRING	1	5241	-										PORT 2
243A	35600-77600	SPRING	1	5241	-										PORT 3
244A	35600-77610	SPRING	1	5241	-										PORT 4
246A	35600-77540	SPRING	2	5241	-										PORT 1,3
261A	33930-71000	SEAT,SPRING	2	5241	-										PORT 1,3
262A	33930-71010	SEAT,SPRING	2	5241	-										PORT 2,4
263A	35700-71970	SPACER	2	5241	-										PORT 2,4
401A	31210-70320	COVER	2	5241	-										
402A	45600-70480	LEVER	2	5241	-										
404A	41610-70010	PLATE	2	5241	-										
408A	35600-76620	SPRING	4	5241	-										
411A	35104-70180	SCREW,SET	4	5241	-										
412A	37600-72680	NUT	4	5241	-										
413A	40840-73080	BUSHING	4	5241	-										
414A	35600-77550	SPRING	2	5241	-										PORT 2,3
415A	45200-71570	RING	2	5241	-										PORT 2,3
416A	43751-70470	BALL	8	5241	-										
417A	40840-72670	BUSHING	5	5241	-										
418A	35110-70050	SCRAPER	4	5241	-										
419A	43956-71340	BOLT,SOCKET	1	5241	-										
420A	33190-70650	CABLE	1	5241	-										
421A	65219-12012	RING,O	4	5241	-										
453A	34500-70790	SHAFT	2	5241	-										
454A	61131-06008	BOLT,SOCKET	2	5241	-										
455A	40840-73040	BUSHING	4	5241	-										
481A	43956-71350	BOLT,SOCKET	8	5241	-										
501A	40790-70560	BOOT	2	5241	-										
631A	33100-70890	CASE	1	5241	-										PORT 1,2
632A	33100-70900	CASE	1	5241	-										PORT 3,4
651A	45887-70400	ROD,PUSH	2	5241	-										PORT 1,4
652A	45887-70410	ROD,PUSH	1	5241	-										PORT 2
653A	45887-70420	ROD,PUSH	1	5241	-										PORT 3
661A	35910-70430	SOLENOID	1	5241	-										PORT 1
662A	35910-70410	SOLENOID	1	5241	-										PORT 4
663A	35910-70420	SOLENOID	1	5241	-										PORT 3
671A	41600-71750	PLATE	2	5241	-										PORT 1,3
672A	41600-71760	PLATE	2	5241	-										PORT 2,4

---

MEMO

---

# STOP VALVE

<S/N 5001 - 5240>

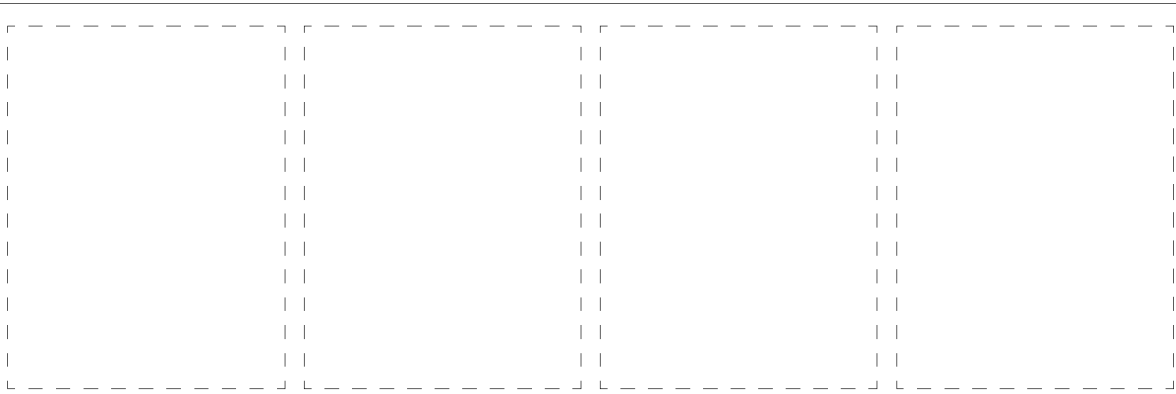
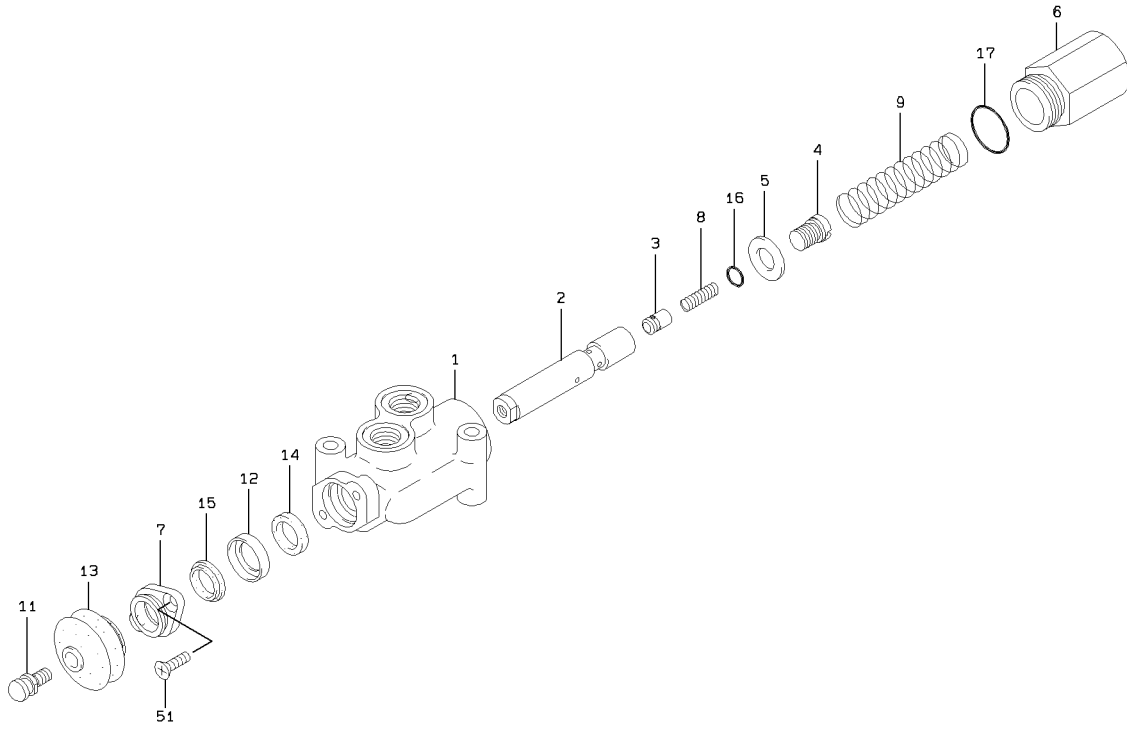

1-A

# STOP VALVE

<S/N 5241 - >

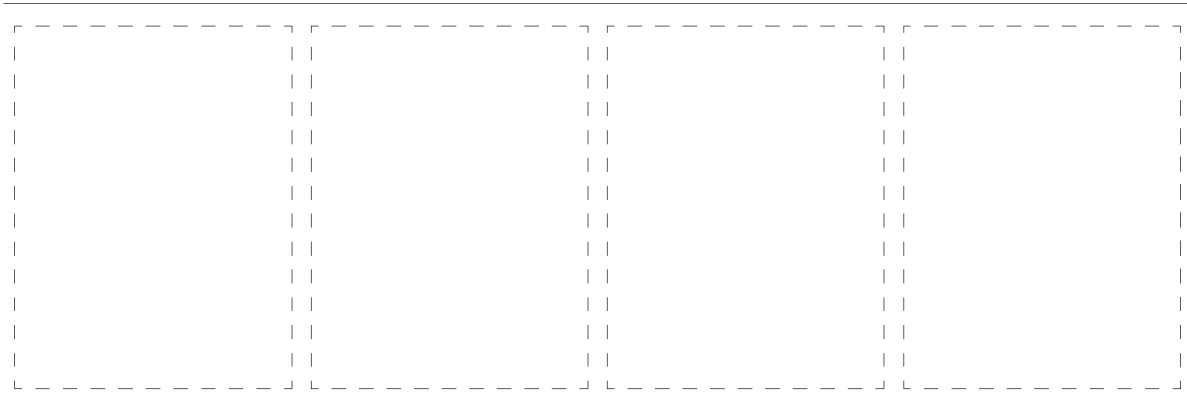
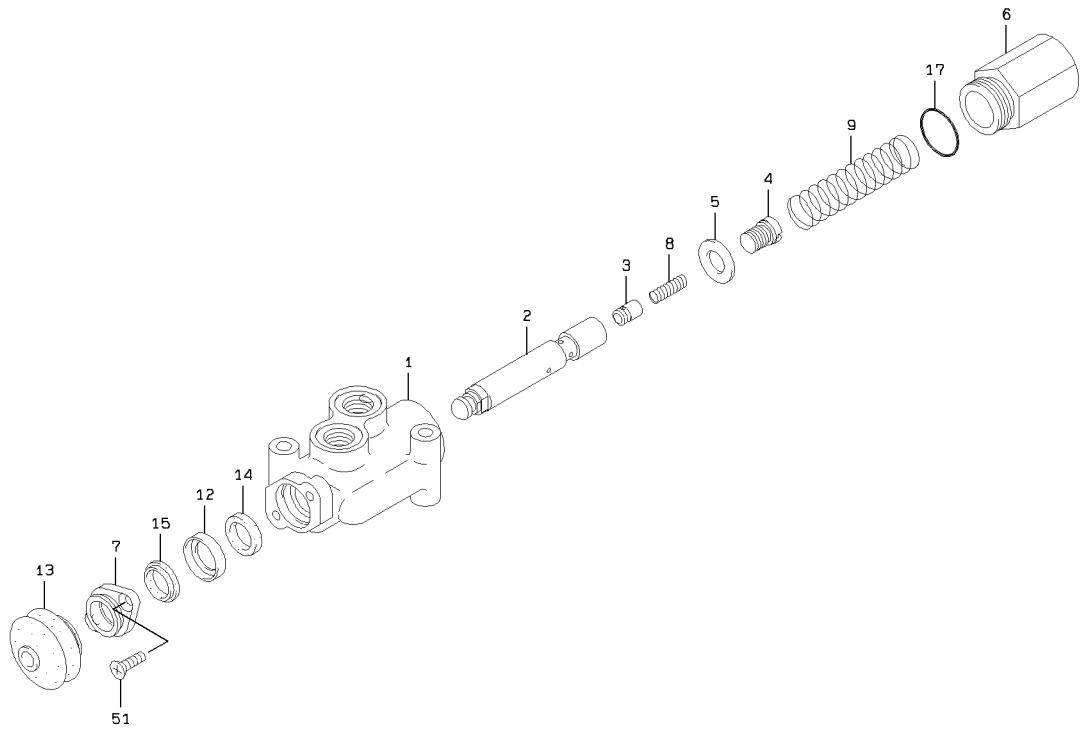

2-A

## STOP VALVE

SYM-BOL	PART NUMBER	PART NAME	UNIT Q,TY	SERIAL		REMARKS							
				(A)	(B)	N	P	D	(A)	(B)	(C)	(D)	REMARK
000A	38510-20160	VALVE	2	5001	-								
1A	37900-22170	HOUSING	1	5001	-								
2A	35570-20050	SPOOL	1	5001	-	5240							
2B	35570-20320	SPOOL	1	5241	-								
3A	44074-20040	POPPET	1	5001	-								
4A	41530-20930	PLUG	1	5001	-	5240							
4B	41530-22790	PLUG	1	5241	-								
5A	46000-20920	WASHER	1	5001	-								
6A	41530-20920	PLUG	1	5001	-								
7A	40510-22130	FLANGE	1	5001	-								
8A	35600-21710	SPRING	1	5001	-								
9A	35600-21700	SPRING	1	5001	-								
11A	43900-23070	BOLT	1	5001	-	5240							
12A	35700-20810	SPACER	1	5001	-								
13A	40790-20210	BOOT	1	5001	-								
14A	39661-70390	PACKING,U	1	5001	-								
15A	34044-70660	SEAL,DUST	1	5001	-								
16A	65210-12011	RING,O	1	5001	-	5240							
17A	65210-12029	RING,O	1	5001	-								
51A	62257-51616	SCREW	2	5001	-								

---

MEMO

---

# FAN MOTOR VALVE

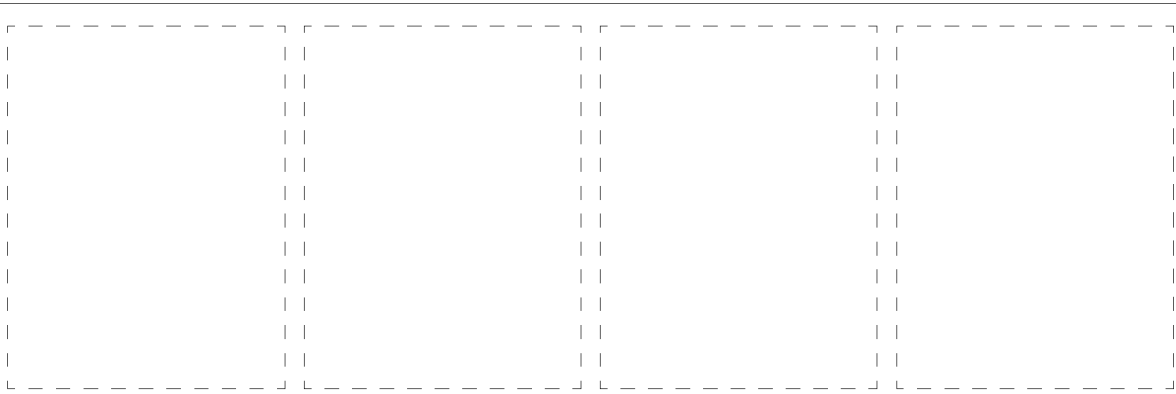
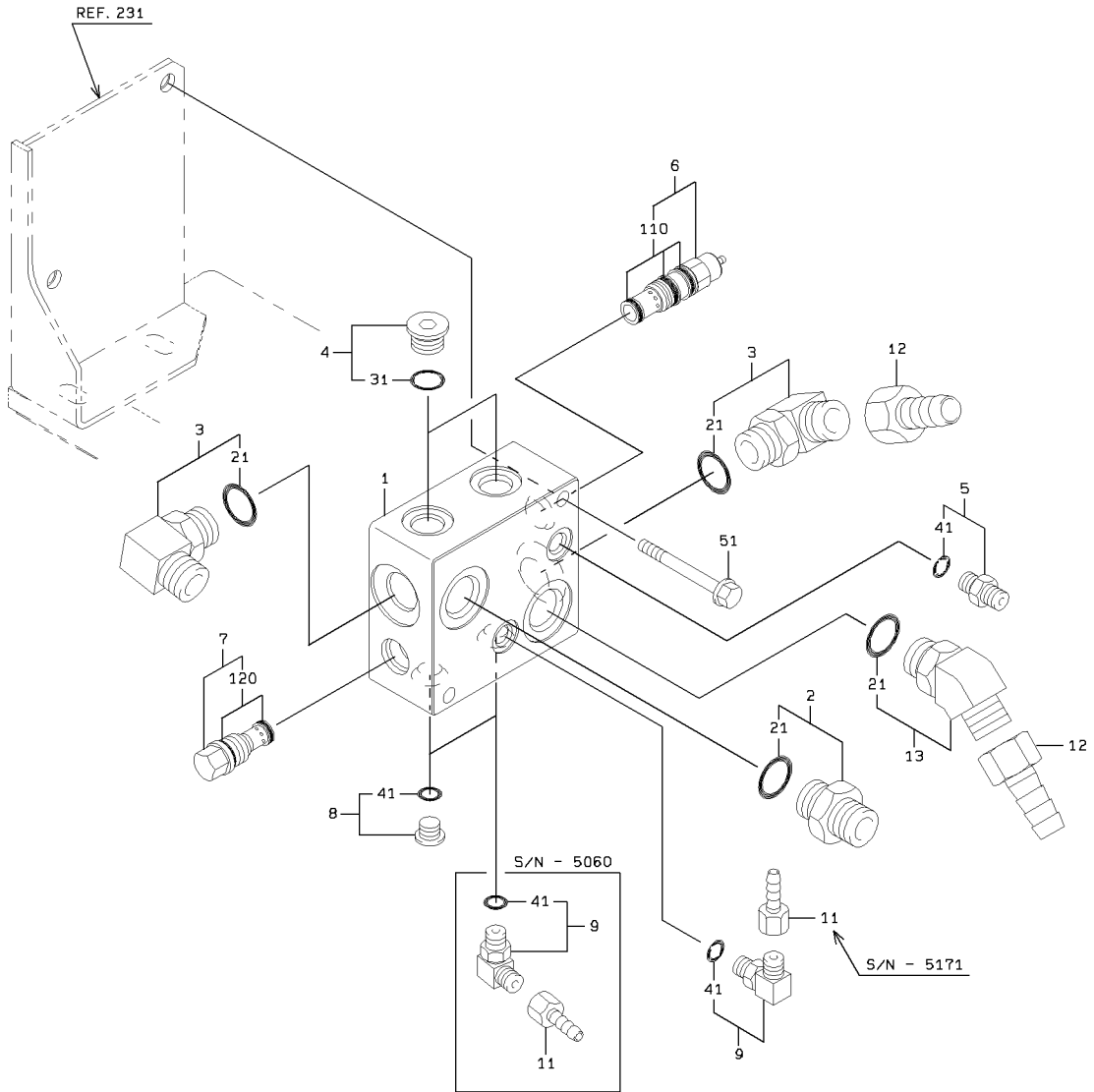

FAN MOTOR VALVE

SYM-BOL	PART NUMBER	PART NAME	UNIT Q,TY	SERIAL		REMARKS							
				(A)	(B)	N	P	D	(A)	(B)	(C)	(D)	REMARK
1A	41410-34120	BLOCK	1	5001	-								
2A	88201-06712	ADAPTER	1	5001	-					Y01			
3A	88241-07112	ADAPTER,ELBOW	2	5001	-					Y01			
4A	88390-21508	PLUG	2	5001	-					Y02			
5A	88201-06704	ADAPTER	1	5001	-						Y03		
6A	38565-71580	VALVE,RELIEF	1	5001	-							Y04	
7A	38554-60420	VALVE,CHECK	1	5001	-					Y05			
8A	88390-21504	PLUG	1	5001	-	5060					Y03		
8B	88390-21504	PLUG	2	5061	-						Y03		
9A	88241-07104	ADAPTER,ELBOW	2	5001	-	5060					Y03		
9B	88241-07104	ADAPTER,ELBOW	1	5061	-						Y03		
11A	88511-03041	NIPPLE,HOSE	2	5001	-	5060							
11B	88511-03041	NIPPLE,HOSE	1	5061	-	5171	D						
12A	88511-03121	NIPPLE,HOSE	2	5001	-								
13A	88241-07212	ADAPTER,ELBOW	1	5001	-					Y01			
21A	65210-12024	RING,O	1	5001	-					01			
31A	65210-12018	RING,O	1	5001	-						02		
41A	65210-12011	RING,O	1	5001	-							03	
51A	61802-10075	BOLT,FLANGED	2	5001	-								
110A	49327-72080	SEAL KIT	1	5001	-								04
120A	49327-72340	SEAL KIT	1	5001	-					05			

# LIFT CYLINDER

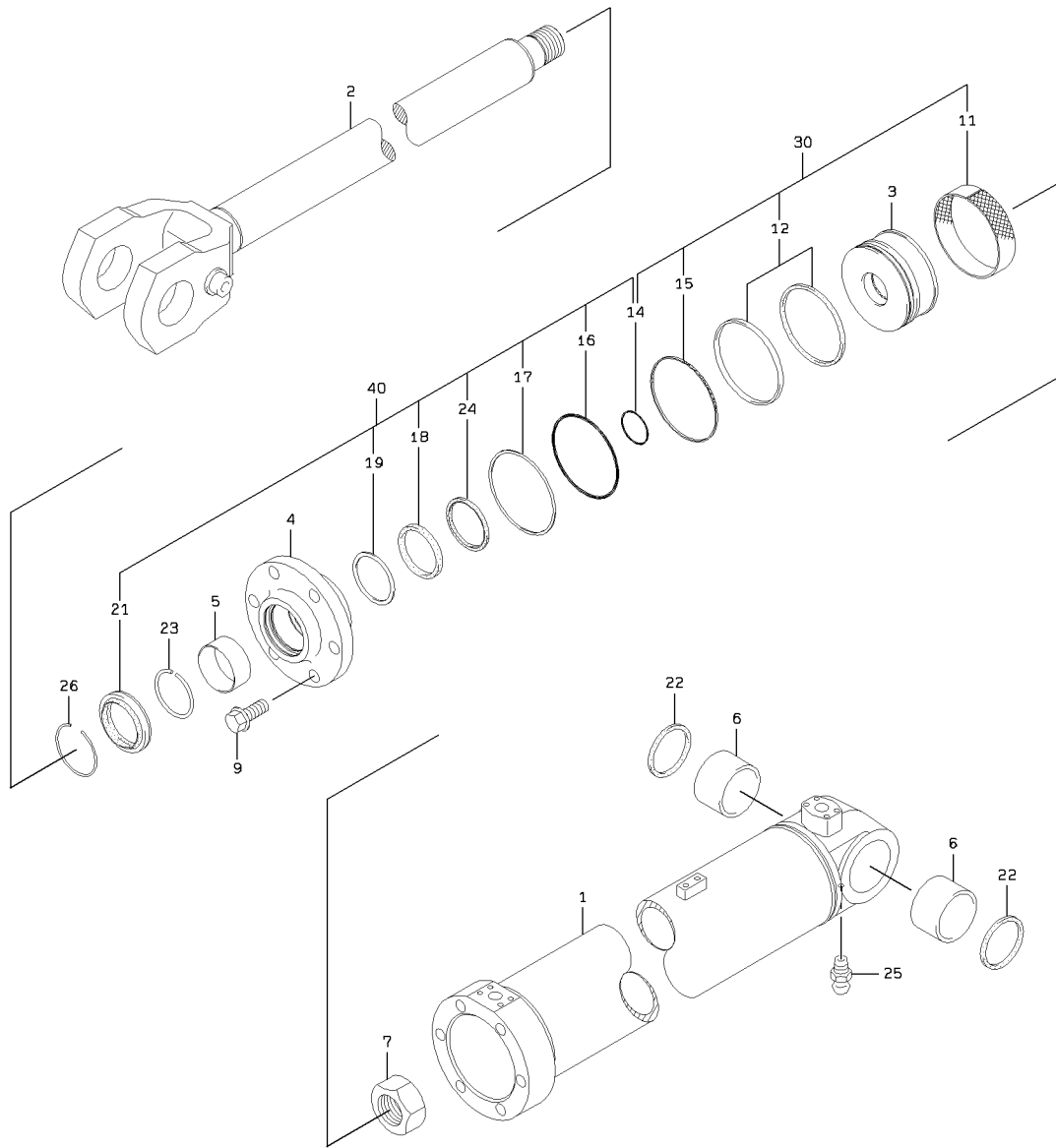

1-A

### LIFT CYLINDER

SYM-BOL	PART NUMBER	PART NAME	UNIT Q,TY	SERIAL		REMARKS						
				(A)	(B)	N	P	D	(A)	(B)	(C)	(D)
000A	34820-22820	CYLINDER ASSY,OIL	2	5001	-							
1A	36725-20680	TUBE,CYLINDER	1	5001	-							
2A	45886-21060	ROD,PISTON	1	5001	-							
3A	39960-21470	PISTON	1	5001	-							
4A	31289-20650	COVER,ROD	1	5001	-							
5A	40840-70360	BUSHING	1	5001	-							
6A	63422-45650	BUSHING	2	5001	-							
7A	37636-20230	NUT,PISTON	1	5001	-							
9A	61805-24060	BOLT,FLANGED	6	5001	-							
11A	65431-22227	RING,WEAR	1	5001	-					K1		
12A	49328-20080	SEAL SET	1	5001	-					K1		
14A	65212-30624	RING,O	1	5001	-					K1	K2	
15A	47171-70200	RING,WEAR	1	5001	-					K1		
16A	65210-22160	RING,O	1	5001	-						K2	
17A	65240-32160	RING,BACK-UP	1	5001	-						K2	
18A	65446-05210	PACKING,U	1	5001	-						K2	
19A	65473-10330	RING,BACK-UP	1	5001	-						K2	
21A	65455-04008	RING,SCRAPER	1	5001	-						K2	
22A	65051-01906	SEAL,DUST	2	5001	-							
23A	45315-20180	RING,STOP	1	5001	-							
24A	65464-06360	RING,BUFFER	1	5001	-						K2	
25A	75011-25400	NIPPLE,GREASE	1	5001	-							
26A	45315-20190	RING,STOP	1	5001	-							
30A	49327-90220	SEAL KIT	1	5001	-					QK1		FR PISTON
40A	49327-60690	SEAL KIT	1	5001	-						QK2	FR ROD COVER

# TILT CYLINDER

<S/N 5001 - 5213>

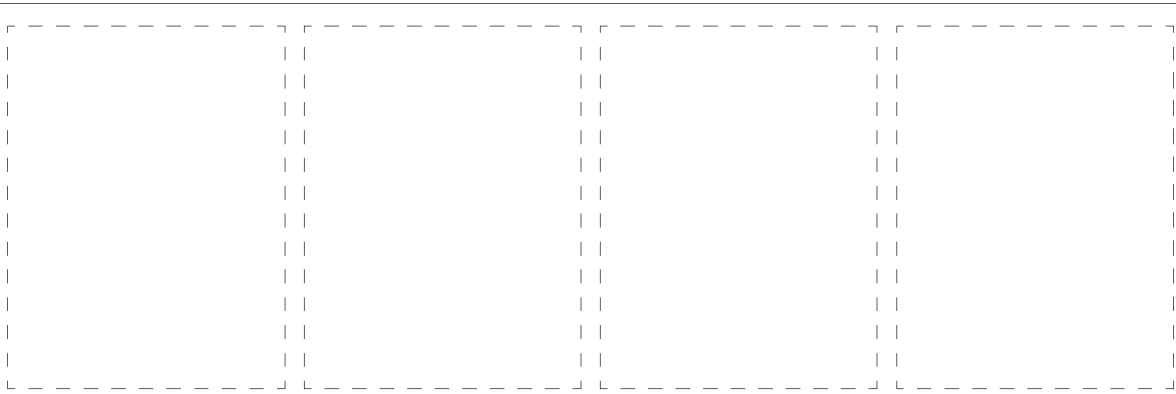
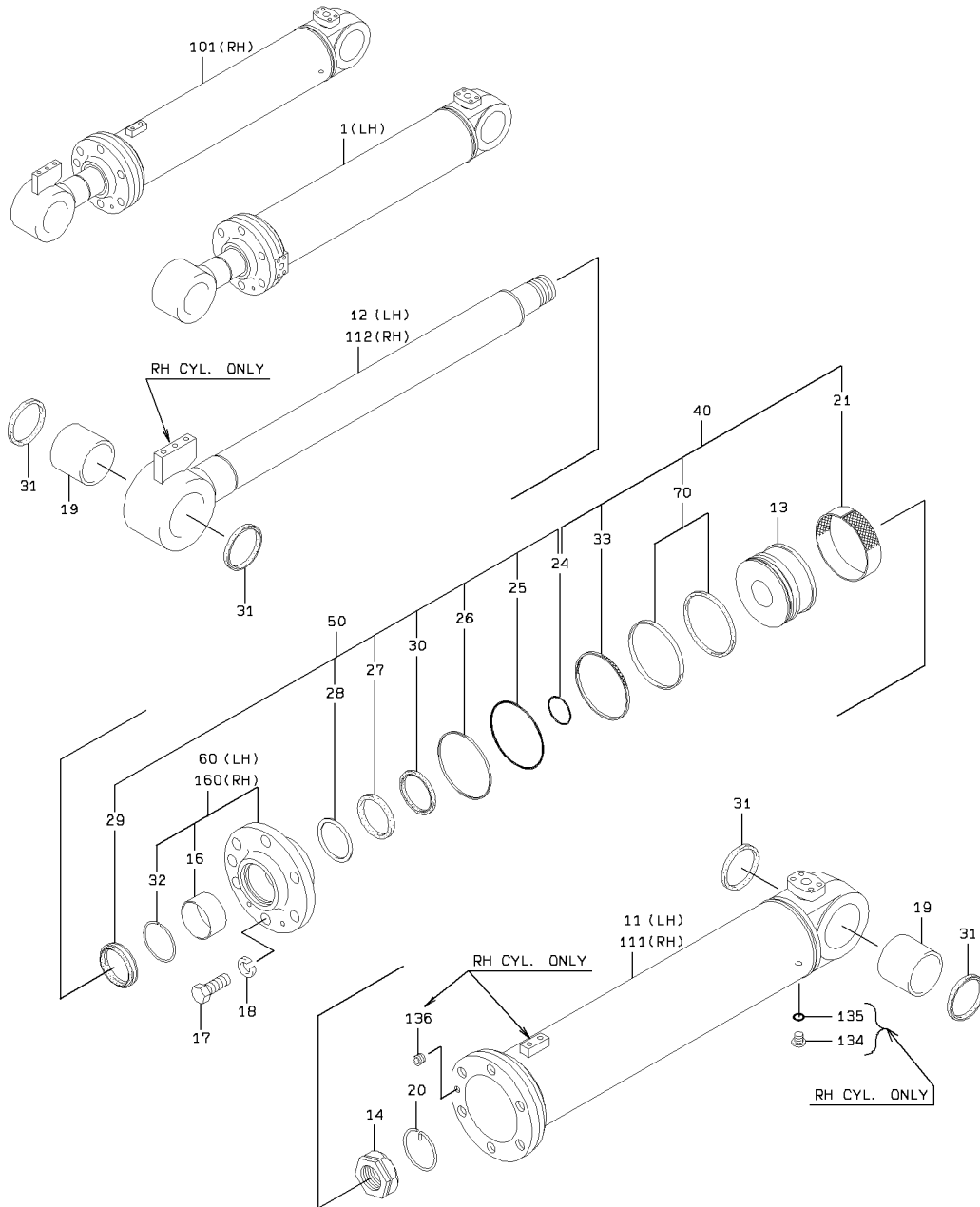

TILT CYLINDER

SYM-BOL	PART NUMBER	PART NAME	UNIT Q,TY	SERIAL		REMARKS									
				(A)	(B)	N	P	D	(A)	(B)	(C)	(D)	REMARK		
1A	34820-64720	CYLINDER ASSY,OIL	1	5001	-	5213					Y01				FR LH
11A	36725-72590	TUBE,CYLINDER	1	5001	-	5213					01				
12A	45886-72430	ROD,PISTON	1	5001	-	5213					01				
13A	39960-70830	PISTON	1	5001	-	5213					01		03		
14A	37636-70010	NUT,PISTON	1	5001	-	5213					01		03		
16A	88811-07540	BUSHING	1	5001	-	5213						02		04	
17A	43900-70490	BOLT	6	5001	-	5213					01		03		
18A	62721-22100	WASHER,SPRING	6	5001	-	5213					01		03		
19A	40840-20660	BUSHING	2	5001	-	5213					01		03		
20A	45315-70020	RING,STOP	1	5001	-	5213					01		03		
21A	65431-19196	RING,WEAR	1	5001	-	5213						K1			
24A	65210-22055	RING,O	1	5001	-	5213						K1		K2	
25A	65210-22135	RING,O	1	5001	-	5213								K2	
26A	65240-32135	RING,BACK-UP	1	5001	-	5213								K2	
27A	65446-04509	PACKING,U	1	5001	-	5213								K2	
28A	65473-10130	RING,BACK-UP	1	5001	-	5213								K2	
29A	65455-03708	RING,SCRAPER	1	5001	-	5213								K2	
30A	65464-06160	RING,BUFFER	1	5001	-	5213								K2	
31A	65051-01608	SEAL,DUST	4	5001	-	5213					01		03		
32A	45315-70050	RING,STOP	1	5001	-	5213						02		04	
33A	47171-70170	RING,WEAR	1	5001	-	5213						K1			
40A	49327-60580	SEAL KIT	1	5001	-	5213					01	QK1	03		FR PISTON
50A	49327-60700	SEAL KIT	1	5001	-	5213					01		03	QK2	FR ROD COVER
60A	31265-60270	COVER ASSY,ROD	1	5001	-	5213					01	Y02			
70A	49328-20050	SEAL SET	1	5001	-	5213						K1			
101A	34820-64770	CYLINDER ASSY,OIL	1	5001	-	5213							Y03		FR RH
111A	36725-72600	TUBE,CYLINDER	1	5001	-	5213							03		
112A	45886-72440	ROD,PISTON	1	5001	-	5213							03		
134A	41530-71210	PLUG	1	5001	-	5213							03		
135A	65210-12011	RING,O	1	5001	-	5213							03		
136A	88390-16104	PLUG	1	5001	-	5213							03		
160A	31265-70300	COVER ASSY,ROD	1	5001	-	5213							03	Y04	

# TILT CYLINDER

<S/N 5214 - >

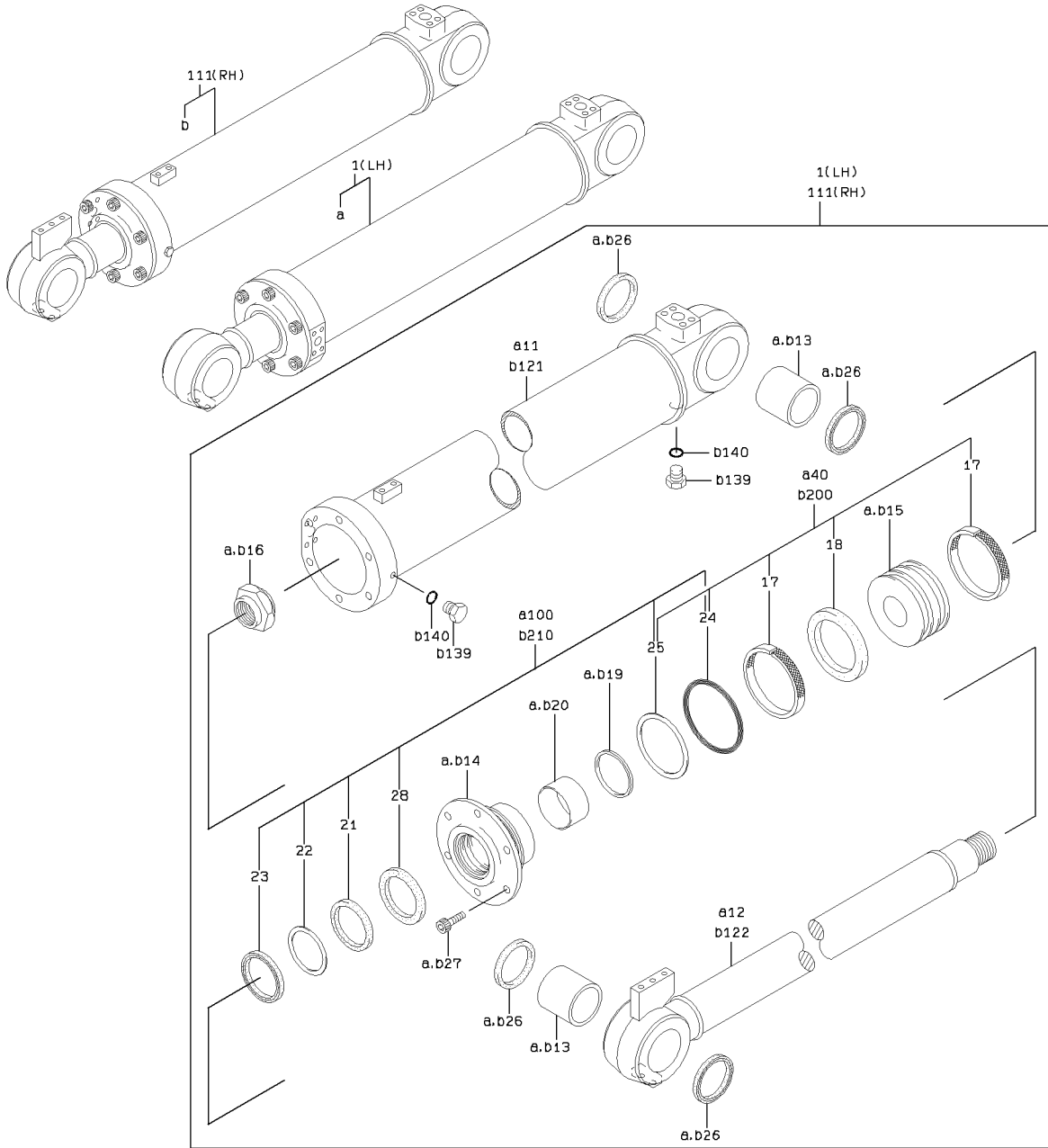

TILT CYLINDER

SYM-BOL	PART NUMBER	PART NAME	UNIT Q,TY	SERIAL		REMARKS								
				(A)	(B)	N	P	D	(A)	(B)	(C)	(D)	REMARK	
1A	34820-66190	CYLINDER ASSY,OIL	1	5214	-						Y01			FR LH
11A	36725-73320	TUBE,CYLINDER	1	5214	-						01			
12A	45871-70130	ROD ASSY	1	5214	-						01			
13A	40840-73050	BUSHING	2	5214	-						01		02	
14A	33100-70910	CASE	1	5214	-						01		02	
15A	39960-72520	PISTON	1	5214	-						01		02	
16A	37600-72690	NUT	1	5214	-						01		02	
17A	47171-70770	RING,WEAR	2	5214	-						K3	K1		
18A	39600-73070	PACKING	1	5214	-						K3	K1		
19A	32970-70430	CLIP	1	5214	-						01		02	
20A	40840-73060	BUSHING	1	5214	-						01		02	
21A	39600-73080	PACKING	1	5214	-								K4	K2
22A	47194-71610	RING,BACK-UP	1	5214	-								K4	K2
23A	34044-71030	SEAL,DUST	1	5214	-								K4	K2
24A	47131-76910	RING,O	1	5214	-						K3	K1	K4	K2
25A	47194-71620	RING,BACK-UP	1	5214	-						K3	K1	K4	K2
26A	34044-71000	SEAL,DUST	4	5214	-						01		02	
27A	43954-70010	BOLT,SQUARE NECK	6	5214	-						01		02	
28A	47195-70100	RING,BUFFER	1	5214	-								K4	K2
40A	49327-74030	SEAL KIT	1	5214	-						01	QK1		FR PISTON(LH)
100A	49327-74040	SEAL KIT	1	5214	-						01		QK2	FR ROD COVER(L)
111A	34820-66200	CYLINDER ASSY,OIL	1	5214	-								Y02	FR RH
121A	36725-73330	TUBE,CYLINDER	1	5214	-								02	
122A	45871-70140	ROD ASSY	1	5214	-								02	
139A	41530-75190	PLUG	2	5214	-								02	
140A	47131-76840	RING,O	2	5214	-								02	
200A	49327-74050	SEAL KIT	1	5214	-						QK3		02	FR PISTON(RH)
210A	49327-74060	SEAL KIT	1	5214	-								QK4	02

# FITTING MOUNT

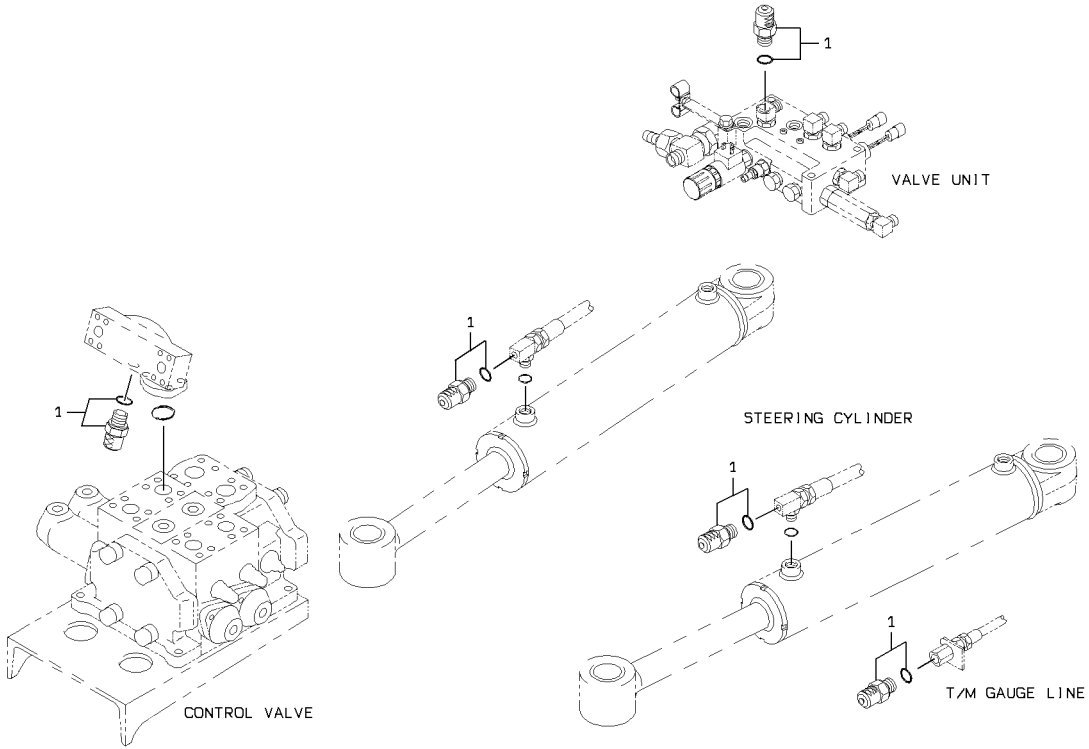

1-A

### FITTING MOUNT

SYM-BOL	PART NUMBER	PART NAME	UNIT Q.TY	SERIAL (A) - (B)	REMARKS						
					N	P	D	(A)	(B)	(C)	(D)
1A	38900-23510-7	FITTING	5	5001 -							

# BUCKET (FOR GENERAL PURPOSE)

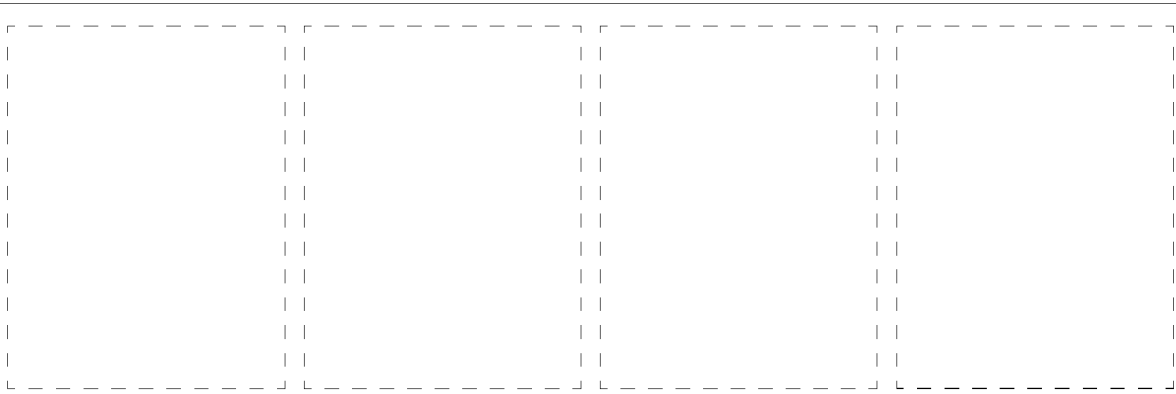
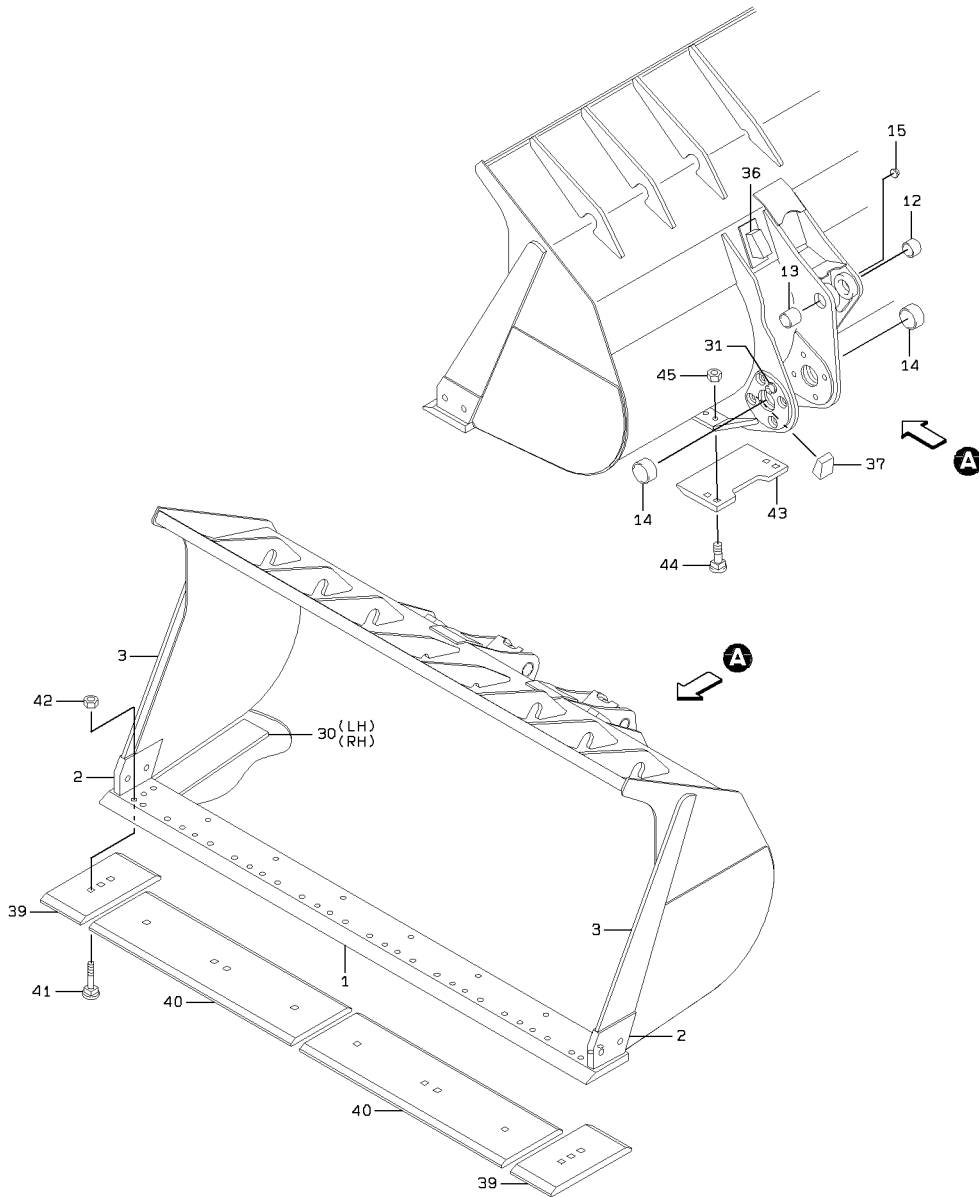

### BUCKET (FOR GENERAL PURPOSE)

SYM-BOL	PART NUMBER	PART NAME	UNIT Q,TY	SERIAL		REMARKS						
				(A)	(B)	N	P	D	(A)	(B)	(C)	(D)
000A	38311-60710-7	BUCKET ASSY	1	5001	-							
1A	30930-70110-7	EDGE	1	5001	-							WELDING
2A	30938-70100-7	EDGE,SIDE	2	5001	-							WELDING
3A	39953-70030-7	BIT,SIDE	2	5001	-							WELDING
12A	40840-72890-7	BUSHING	2	5001	-							
13A	40840-72900-7	BUSHING	2	5001	-							
14A	40840-72910-7	BUSHING	4	5001	-							
15A	43780-70050-7	BOSS	2	5001	-							WELDING
30A	41635-70040-7	PLATE	2	5001	-							WELDING
31A	43780-70060-7	BOSS	2	5001	-							WELDING
36A	41603-70010-7	PLATE	2	5001	-							WELDING
37A	41625-70010-7	PLATE	2	5001	-							WELDING
39A	30935-20150	EDGE,WEAR	2	5001	-							
40A	30935-20160	EDGE,WEAR	2	5001	-							
41A	43900-73870-7	BOLT	14	5001	-							
42A	37600-72600-7	NUT	14	5001	-							
43A	41656-20040	PLATE,WEAR	2	5001	-							
44A	43900-74180-7	BOLT	8	5001	-							
45A	37600-72610-7	NUT	8	5001	-							

# BUCKET (FOR LIGHT MATERIALS)

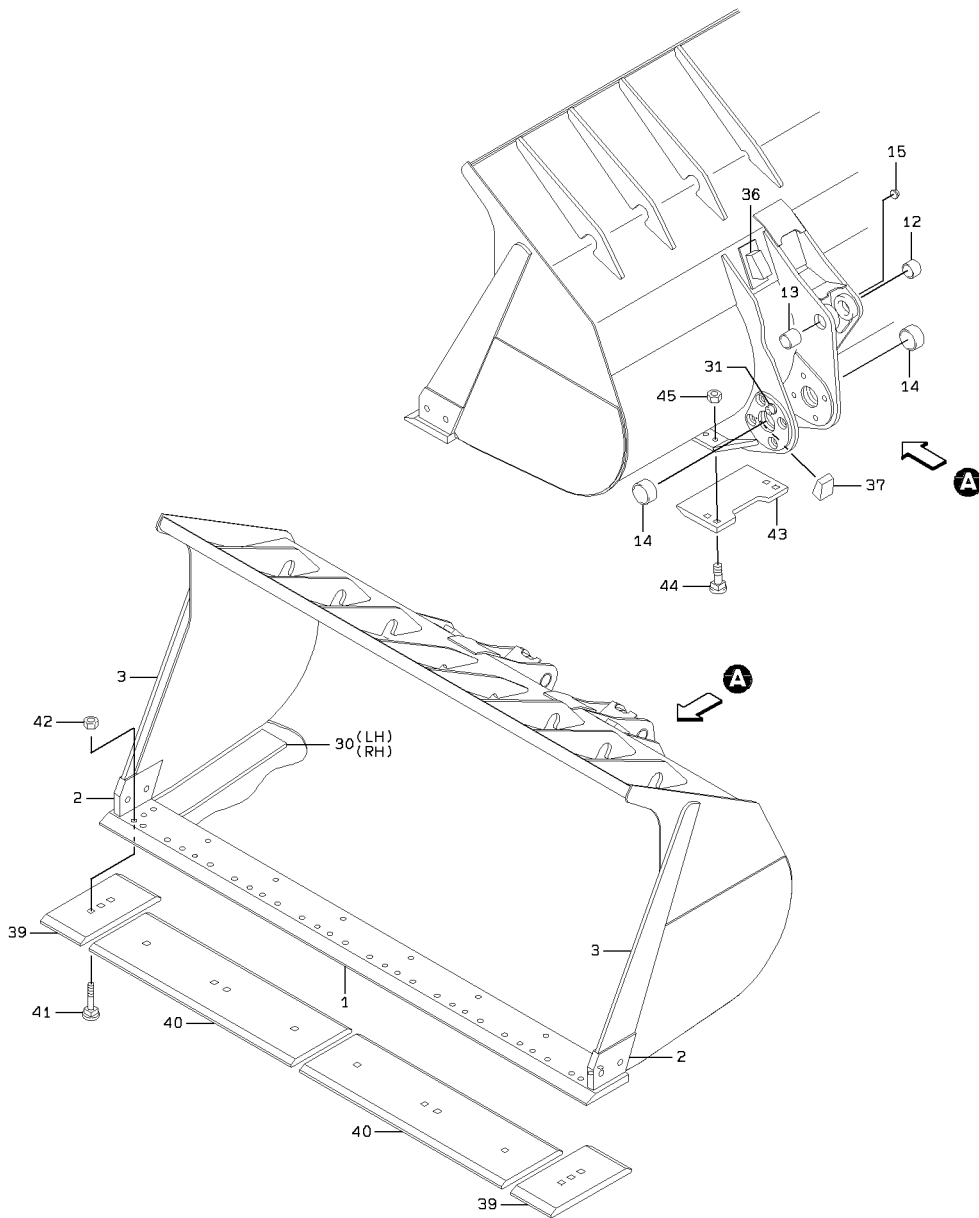

BUCKET (FOR LIGHT MATERIALS)

SYM-BOL	PART NUMBER	PART NAME	UNIT Q,TY	SERIAL		REMARKS						
				(A)	(B)	N	P	D	(A)	(B)	(C)	(D)
000A	38311-60720-7	BUCKET ASSY	1	5001	-							
1A	30930-70110-7	EDGE	1	5001	-							WELDING
2A	30938-70100-7	EDGE,SIDE	2	5001	-							WELDING
3A	39953-70040-7	BIT,SIDE	2	5001	-							WELDING
12A	40840-72890-7	BUSHING	2	5001	-							
13A	40840-72900-7	BUSHING	2	5001	-							
14A	40840-72910-7	BUSHING	4	5001	-							
15A	43780-70050-7	BOSS	2	5001	-							WELDING
30A	41635-70050-7	PLATE	2	5001	-							WELDING
31A	43780-70060-7	BOSS	2	5001	-							WELDING
36A	41603-70010-7	PLATE	2	5001	-							WELDING
37A	41625-70010-7	PLATE	2	5001	-							WELDING
39A	30935-20150	EDGE,WEAR	2	5001	-							
40A	30935-20160	EDGE,WEAR	2	5001	-							
41A	43900-73870-7	BOLT	14	5001	-							
42A	37600-72600-7	NUT	14	5001	-							
43A	41656-20040	PLATE,WEAR	2	5001	-							
44A	43900-74180-7	BOLT	8	5001	-							
45A	37600-72610-7	NUT	8	5001	-							

# MARKING GROUP

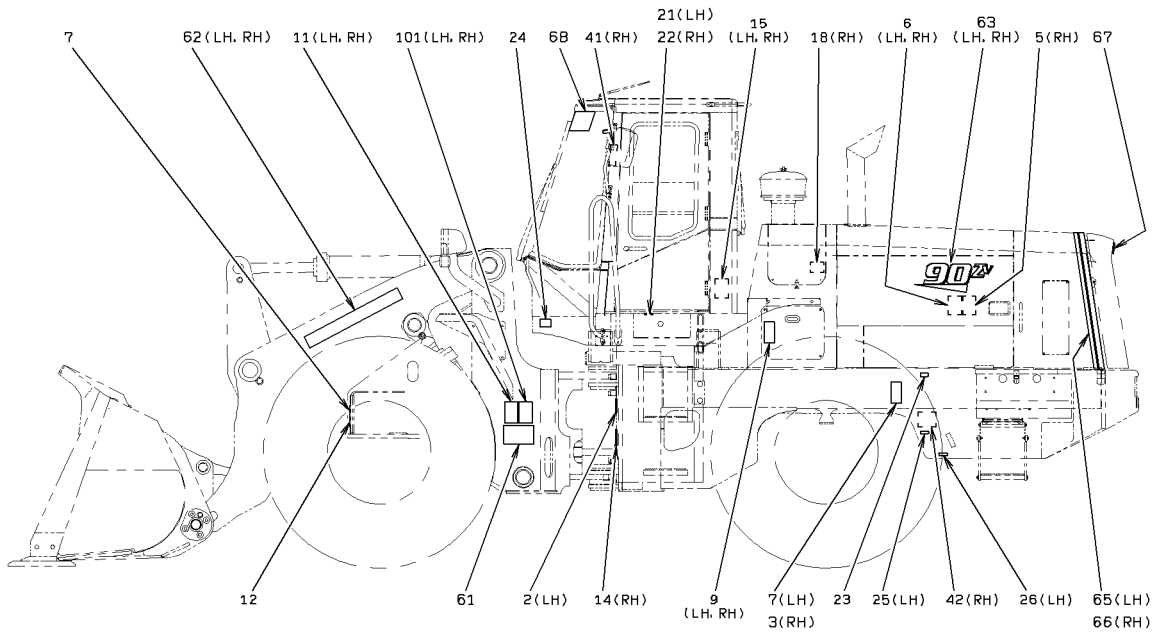
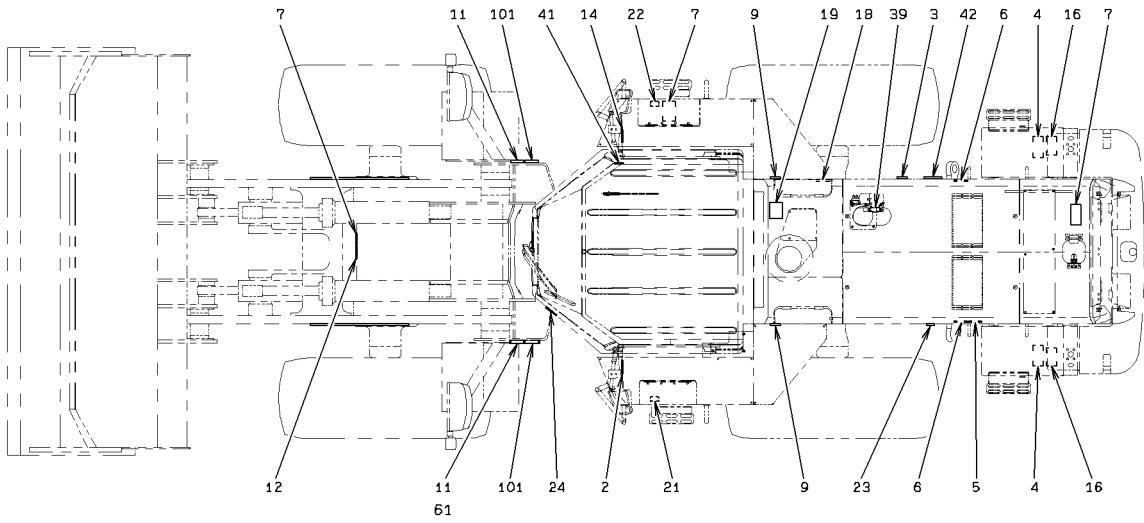

PARKING BRAKE CYLINDER

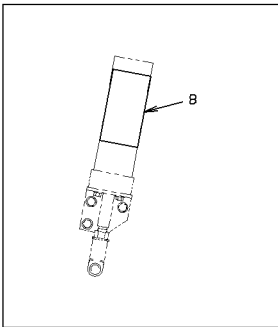

OPEN ROPS SPEC.

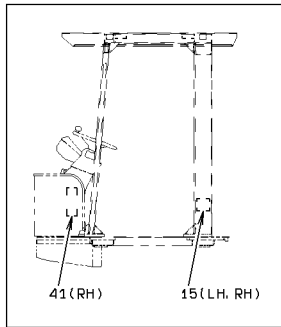

1-A

MARKING GROUP

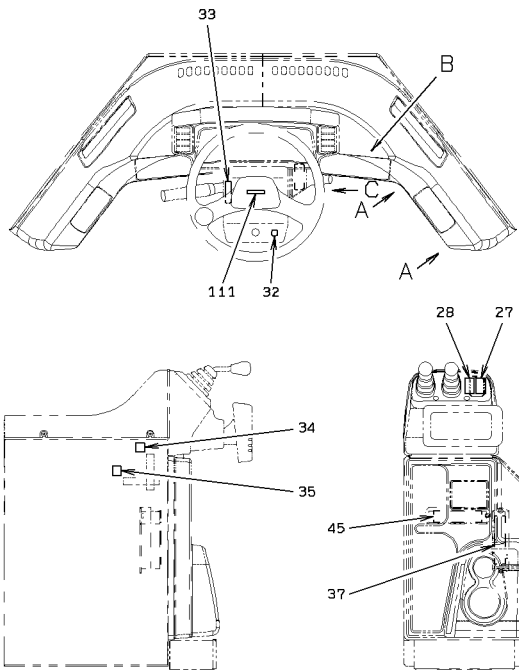

SYMBOL	LABEL KIT
120	LABEL KIT
1	WARNING LABEL (READ MANUAL)
2	WARNING LABEL (CHECK T/C OIL)
3	WARNING LABEL (CAUGHT)
4	WARNING LABEL (BATTERY GAS)
5	WARNING LABEL (BELT)
6	WARNING LABEL (FAN)
7	WARNING LABEL (HOT FLUID)
8	WARNING LABEL (COMP'D SPRING)
9	WARNING LABEL (ACCUMULATOR)
101	WARNING LABEL (AXLE OIL)

SYMBOL	LABEL KIT
130	LABEL KIT
11	DANGER LABEL (CAUGHT)
12	DANGER LABEL (BOOM)
14	CAUTION LABEL (ARTIC. STOPPER)
15	DANGER LABEL (ROPS)
16	CAUTION LABEL (BATTERY LIQUID)
18	WARNING LABEL (AIR CLEANER)
21	FUEL LABEL
22	HYDRAULIC OIL LABEL
23	TIRE AIR PRESSURE LABEL
24	GAUGE PORT LABEL
25	E/G OIL DRAIN LABEL (OIL PAN)
26	R/D COOLING WATER DRAIN LABEL
27	CONTROL LABEL (HOIST ARM)
28	CONTROL LABEL (BUCKET)
29	FRONT WIPER LABEL
31	REAR WIPER LABEL
32	PARKING BRAKE LABEL
33	SHIFT LEVER LABEL (F↔R)
34	LOCK LABEL
35	UNLOCK LABEL
37	FUSE LABEL (CAB)
39	FUSE LABEL
41	INDICATOR LIST LABEL
42	REAR AXLE LABEL
43	STARTER S/W LABEL
45	FUSE LABEL (FRAME)

VIEW A - A

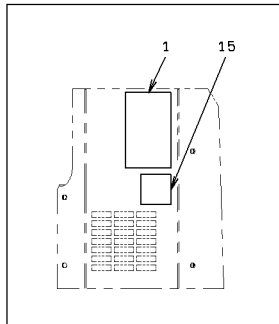

VIEW B

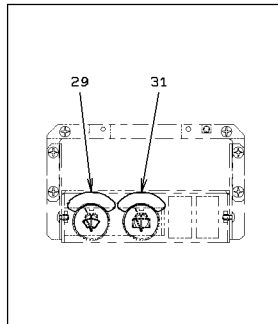

VIEW C

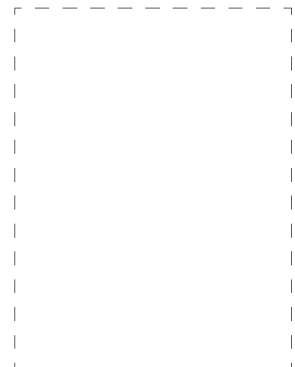
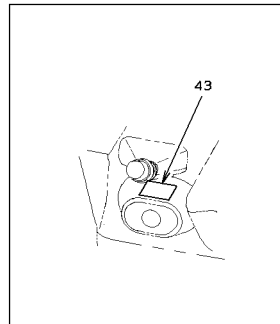

### MARKING GROUP

SYM-BOL	PART NUMBER	PART NAME	UNIT Q,TY	SERIAL		REMARKS						
				(A)	(B)	N	P	D	(A)	(B)	(C)	(D)
19A	44787-23780	LABEL,WARNING	1	5001	-							
61A	44794-22700	LABEL,LUBRICATION	1	5001	-	5040						
61B	44794-23000	LABEL,LUBRICATION	1	5041	-	5159	C					
61C	44794-23200	LABEL,LUBRICATION	1	5160	-		B					
62A	44770-32290	LABEL	2	5001	-							
63A	44770-51070	LABEL	2	5001	-							
65A	44770-51150	LABEL	1	5001	-							FR LH
66A	44770-51160	LABEL	1	5001	-							FR RH
67A	44770-50270	LABEL	1	5001	-							
68A	44770-60050-7	LABEL	1	5001	-							
111A	44770-47130	LABEL	1	5001	-							
120A	44771-22200	LABEL KIT	1	5001	-	5111						
120B	44771-22540	LABEL KIT	1	5112	-		C					
130A	44771-22070	LABEL KIT	1	5001	-							

---

MEMO

---

# CAP MOUNT

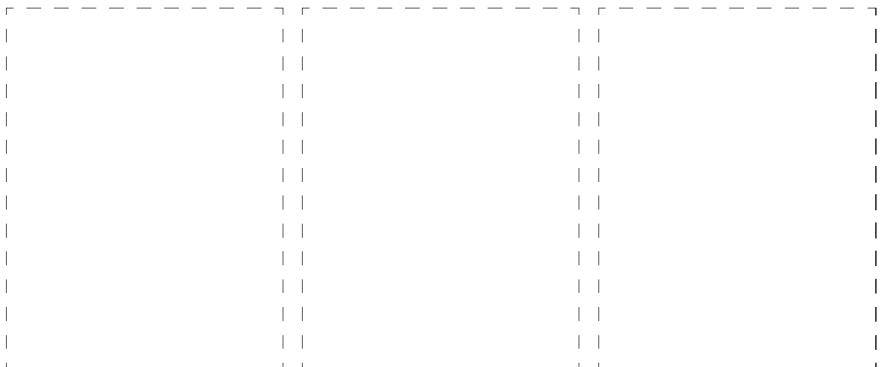
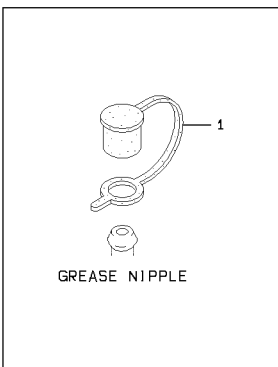
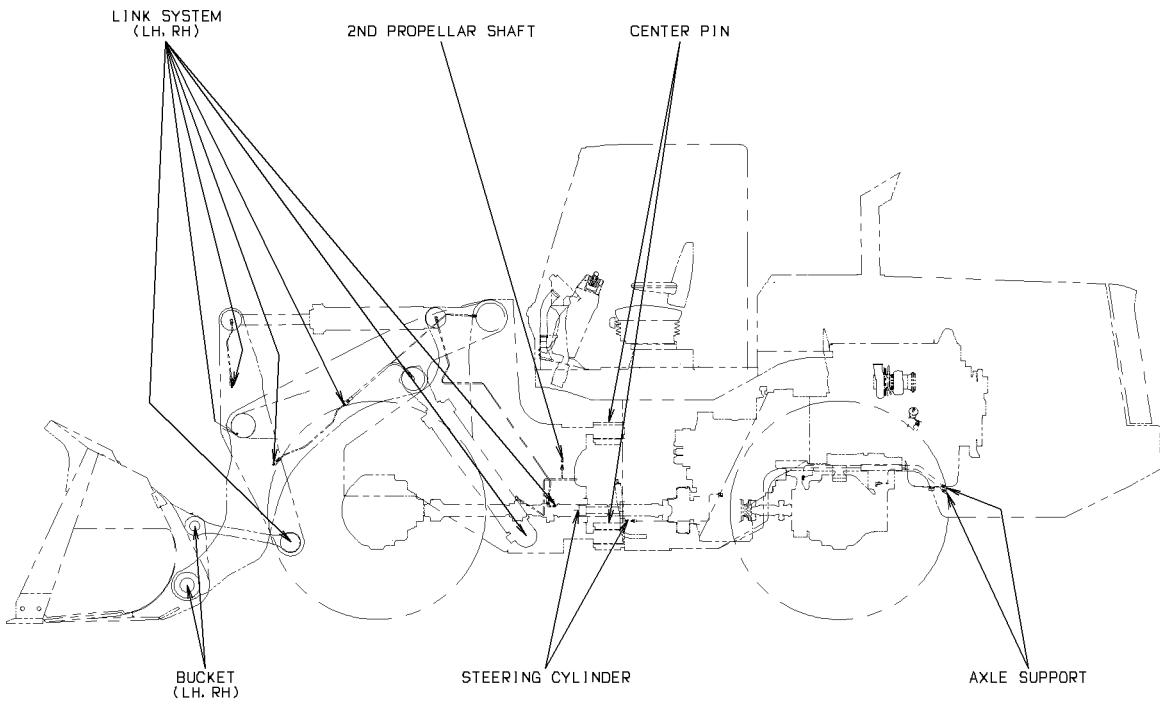

1-A

### CAP MOUNT

SYM-BOL	PART NUMBER	PART NAME	UNIT Q,TY	SERIAL (A) - (B)	REMARKS				REMARK
					N	P	D		
1A	32224-20160-7	CAP,ELASTIC	A/R	5001 -					

# LOCK GROUP

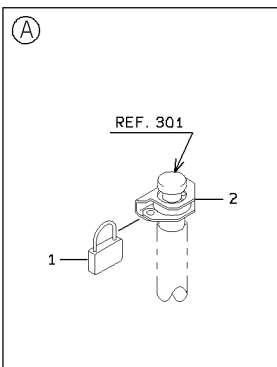
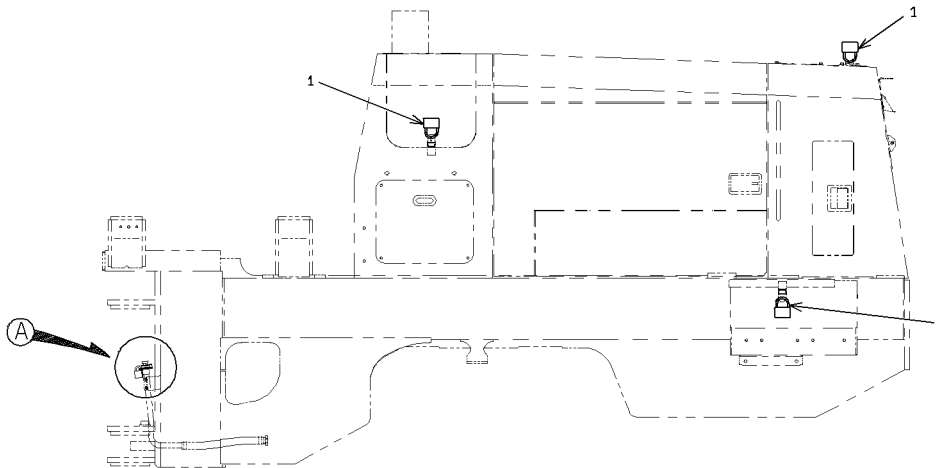
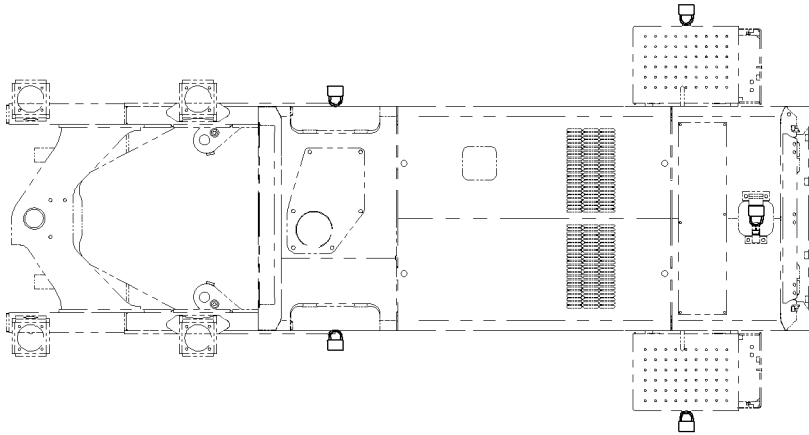

1-A

LOCK GROUP

SYM-BOL	PART NUMBER	PART NAME	UNIT Q,TY	SERIAL (A) - (B)	REMARKS					
					N	P	D	(A)	(B)	(C)
1A	45830-20050-7	LOCK	6	5001 -						
2A	41612-51390	PLATE	1	5001 -						

## REPAIR & MAINTENANCE PARTS

SYMBOL	OUTWARD FORM	PART NUMBER	PART NAME	CONTENT	DESCRIPTION
11		48977-20100	SUNFLOWER YELLOW	1	PAINT
12		49511-70010	CLEANING POWDER	1KG	DETERGENT FOR WASHING "AIR CLEANER ELEMENT" (DONALDOSON ONLY)
15		41262-70020	BRAKE OIL	1L	WET DISC BRAKE ONLY
17		48977-20060	AUTHENT GREEN	1	PAINT (FOR REAR GRILLE & BRACKET OF REAR LAMP etc.)
19		48977-90380	BLACK	1	PAINT (FOR HANDRAIL & MIRROR STAY etc.)
20		48977-90400	MIDIUM GRAY	1	PAINT (FOR FLOOR BOARD & INSIDE OF CAB etc.)
21		39651-70010	SEALANT	250G	THEEE BOND 1215
23		45860-70010	LIQUID. LOCKING	250CC	LOCK TITE 262
27		45860-70020	LIQUID. LOCKING	250CC	LOCK TITE(PLASTIC GASKET)
28		45860-70030	LIQUID. LOCKING	250G	THEEE BOND 1327
29		45860-70040	LIQUID. LOCKING	250G	THEEE BOND 1374

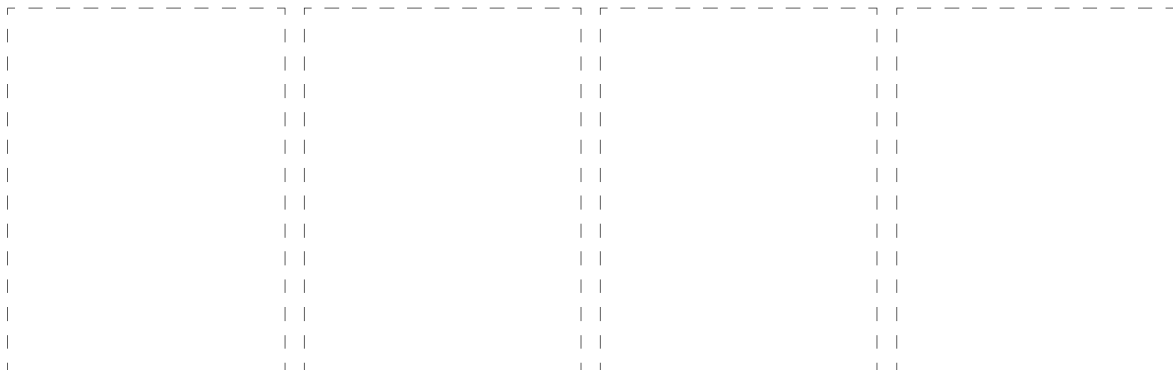

### REPAIR & MAINTENANCE PARTS

SYM-BOL	PART NUMBER	PART NAME	UNIT Q,TY	SERIAL		REMARKS						
				(A)	(B)	N	P	D	(A)	(B)	(C)	(D)
11A	48977-20100	PAINT	1	5001	-							
12A	49511-70010	POWDER,CLEANING	1	5001	-	N						
15A	41262-70020	BRAKE FLUID	1	5001	-							
17A	48977-20060	PAINT	1	5001	-							
19A	48977-90380	PAINT	1	5001	-							
20A	48977-90400	PAINT	1	5001	-							
21A	39651-70010	SEALANT	1	5001	-							
23A	45860-70010	LIQUID,LOCKING	1	5001	-							
27A	45860-70020	LIQUID,LOCKING	1	5001	-							
28A	45860-70030	LIQUID,LOCKING	1	5001	-							
29A	45860-70040	LIQUID,LOCKING	1	5001	-							

# CAB MOUNT

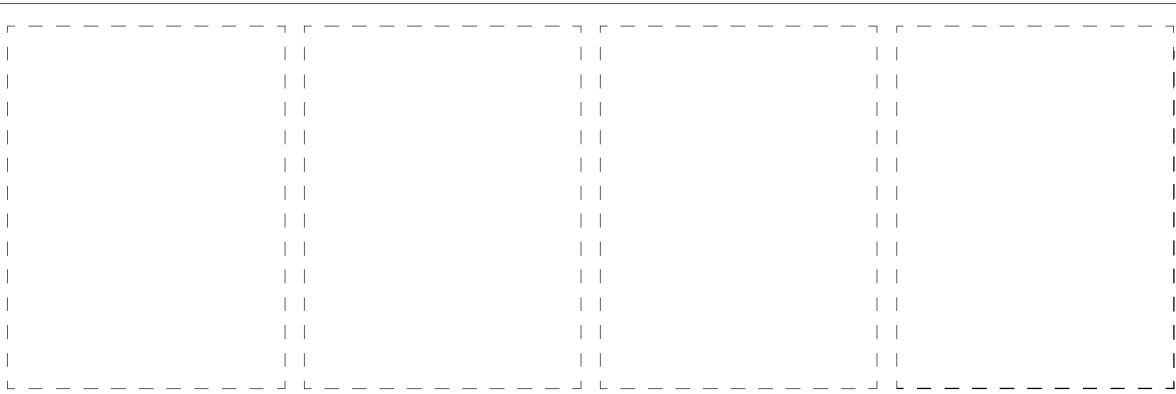
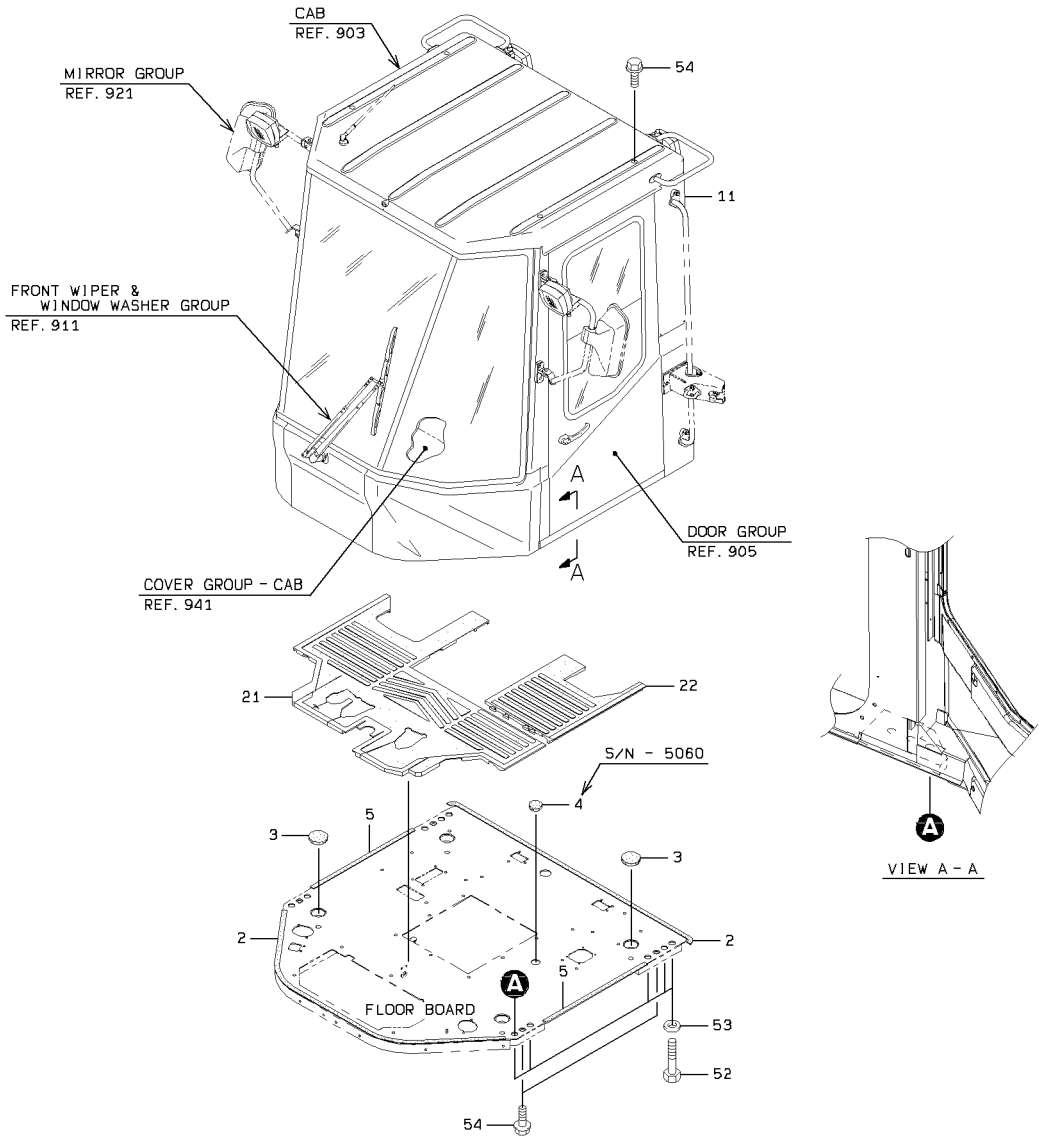

### CAB MOUNT

SYM-BOL	PART NUMBER	PART NAME	UNIT Q, TY	SERIAL		REMARKS							
				(A)	(B)	N	P	D	(A)	(B)	(C)	(D)	REMARK
2A	35680-52840	SPONGE	2	5001	-								
3A	41533-20160	PLUG,ELASTIC	4	5001	-								
4A	41533-20140	PLUG,ELASTIC	1	5001	-	5060		D					
5A	35680-51700	SPONGE	2	5001	-								
11A	32266-20280	CAB ASSY,ROPS	1	5001	-	5060							REF 903-911,91
11B	32266-20440	CAB ASSY,ROPS	1	5061	-	5159		B					REF 903-911,91
11C	32266-20580	CAB ASSY,ROPS	1	5160	-			C					REF 903-911,91
21A	44184-23580	MAT,FLOOR	1	5001	-								
22A	44184-23590	MAT,FLOOR	1	5001	-								
52A	61005-24070	BOLT	10	5001	-								
53A	62710-18241	WASHER,PLANE	10	5001	-								
54A	61802-16018	BOLT,FLANGED	8	5001	-								

(NOTE): SERIAL NUMBER INDICATES THE CAB SERIAL NUMBER.

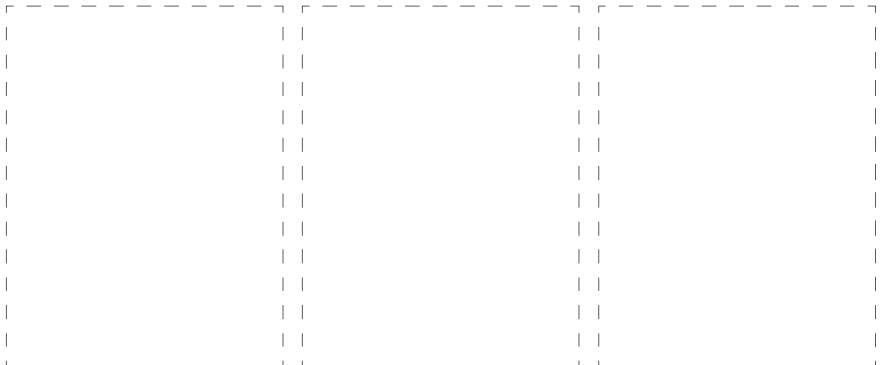
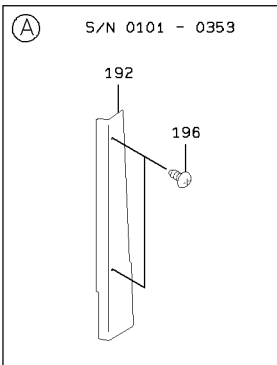
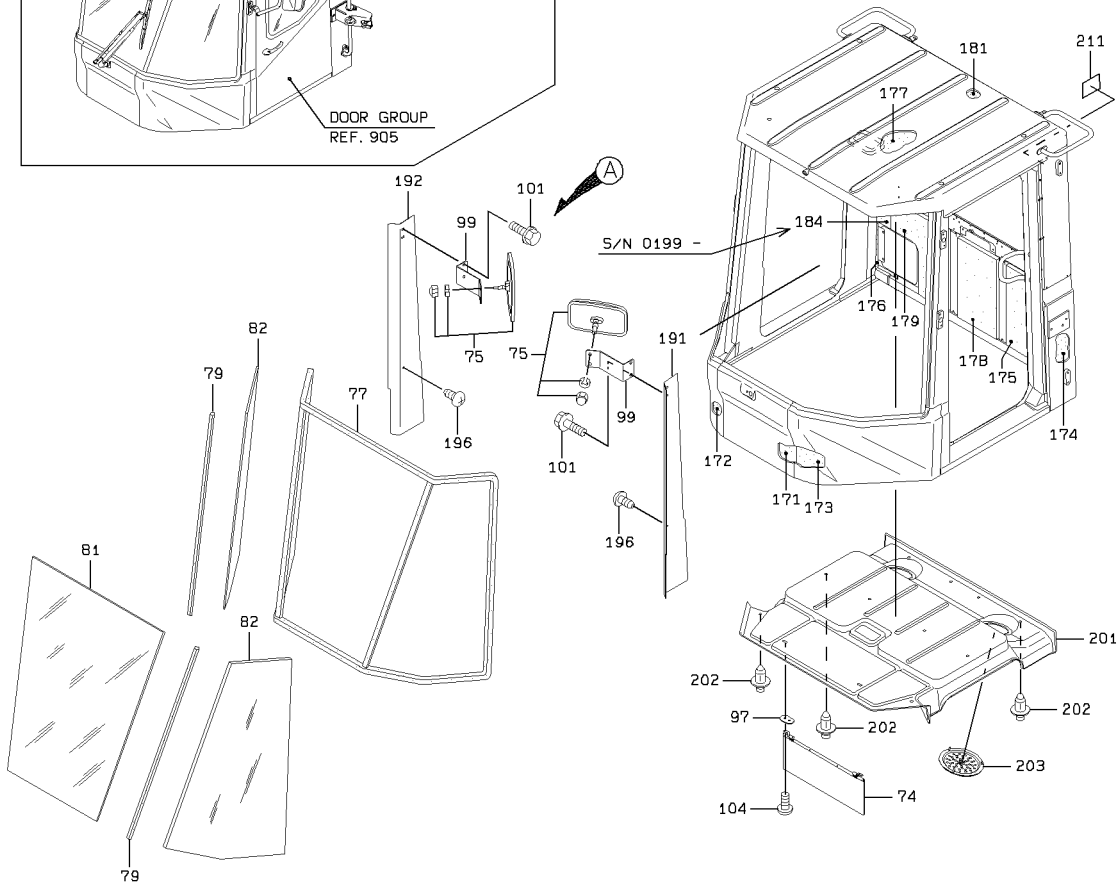
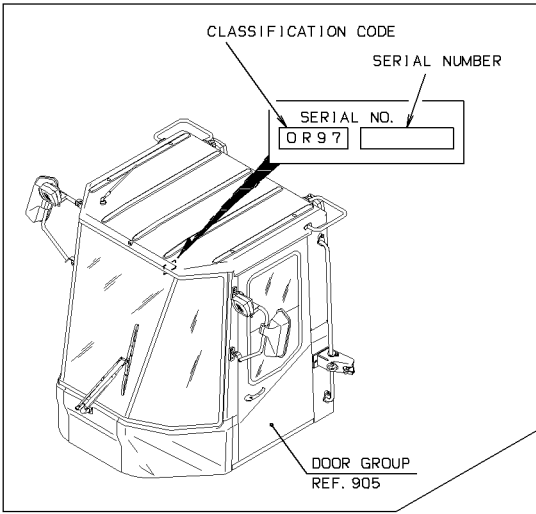

(NOTE): SERIAL NUMBER INDICATES THE CAB SERIAL NUMBER.

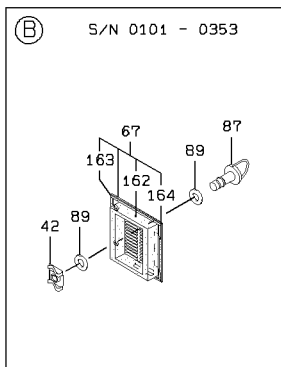
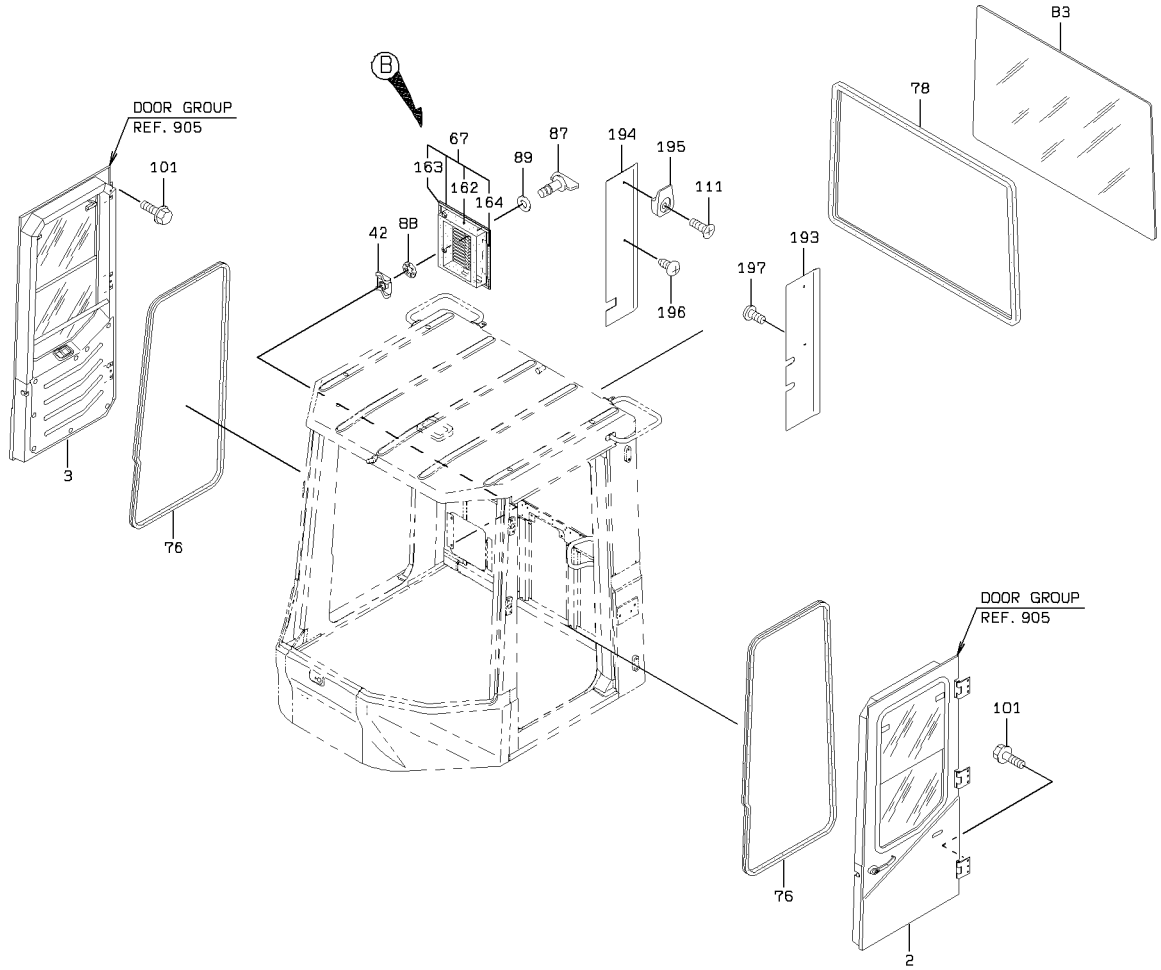

2-C

## CAB

SYM-BOL	PART NUMBER	PART NAME	UNIT Q,TY	SERIAL		REMARKS						
				(A)	(B)	N	P	D	(A)	(B)	(C)	(D)
000A	32266-20280	CAB ASSY,ROPS	1	101	353							INC.905-911,91
000B	32266-20440	CAB ASSY,ROPS	1	354	921	B						INC.905-911,91
000C	32266-20580	CAB ASSY,ROPS	1	922		C						INC.905-911,91
2A	37521-20380	DOOR ASSY	1	101	921							REF 905-1(LH)
2B	37521-21580	DOOR ASSY	1	922		C						REF 905-1(LH)
3A	37521-20390	DOOR ASSY	1	101								REF 905-231(RH)
42A	41635-38650	PLATE	2	101								
67A	31236-24980	COVER ASSY	1	101	353			Y01				
67B	31236-26370	COVER ASSY	1	354		C		Y01				
74A	38191-20060	VISOR,SUN	1	101								
75A	44344-70020	MIRROR,ROOM	1	101	353							
75B	44344-70020	MIRROR,ROOM	2	354								
76A	34041-60070	STRIP, SEAL	2	101	897							FR DOOR OPEN
76B	34041-60310	STRIP, SEAL	2	898		C						FR DOOR OPEN
77A	34041-60280	STRIP, SEAL	1	101								FR FRONT
78A	34041-60250	STRIP, SEAL	1	101								FR REAR
79A	34041-60270	STRIP, SEAL	2	101								FR FRONT SIDE
81A	32011-21690-7	GLASS,WINDOW	1	101								FR FRONT
82A	32011-21700-7	GLASS,WINDOW	2	101								FR FRONT SIDE
83A	32011-21500-7	GLASS,WINDOW	1	101								FR REAR
87A	32150-20250	CATCH	2	101	353							
87B	32150-20390	CATCH	2	354		C						
88A	46000-23760	WASHER	2	354								
89A	46000-21020	WASHER	4	101	353							
89B	46000-21020	WASHER	2	354								
97A	41615-24340	PLATE	2	101								
99A	41605-41290	PLATE	1	101	353							
99B	41605-41290	PLATE	2	354								
101A	61802-08016	BOLT,FLANGED	20	101	353							
101B	61802-08016	BOLT,FLANGED	22	354								
104A	35100-20310	SCREW	4	101								
111A	62257-51625	SCREW	1	101								
162A	35680-44010	SPONGE	1	101	353			01				
162B	35680-54510	SPONGE	1	354		C		01				
163A	35680-51230	SPONGE	1	101				01				
164A	34041-23970	STRIP, SEAL	1	101				01				
171A	35680-43840	SPONGE	1	101								FR RH
172A	35680-43850	SPONGE	1	101								FR LH
173A	35680-43860	SPONGE	1	101								FR LH
174A	35680-44190	SPONGE	1	101	129	H						FR LH
174B	35680-54370	SPONGE	1	101		C						FR LH
175A	35680-50070	SPONGE	1	101								FR LH
176A	35680-44210	SPONGE	1	101	129	H						FR RH
176B	35680-54380	SPONGE	1	101		C						FR RH
177A	35680-44180	SPONGE	1	101								
178A	35680-45950	SPONGE	1	101								
179A	35680-50080	SPONGE	1	101								FR RH
181A	35680-47570	SPONGE	1	101								
184A	35680-54390	SPONGE	1	101								FR RH
191A	41617-55860	PLATE	1	101								FR LH
192A	41617-55870	PLATE	1	101	353							FR RH
192B	41619-43440	PLATE	1	354		B						FR RH
193A	41619-21790	PLATE	1	101								FR LH
194A	41617-35210	PLATE	1	101								FR RH
195A	38110-70040	HANGER	1	101								
196A	35100-20200	SCREW	4	101	353							
196B	35100-20200	SCREW	3	354								
197A	35100-20280	SCREW	2	101								
201A	45370-60090	ROOF ASSY	1	101								
202A	45020-70160	RIVET	10	101								
203A	33070-60020	GRILLE	2	101								
211A	41672-20810-7	PLATE,SPECIFICATIO	1	101								

---

MEMO

---

# DOOR GROUP

(NOTE): SERIAL NUMBER INDICATES THE CAB SERIAL NUMBER.

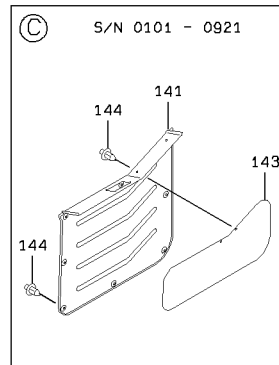
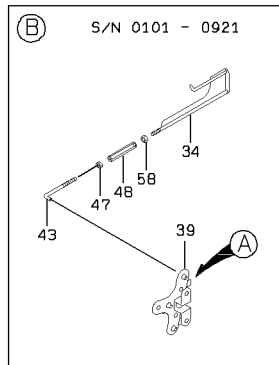
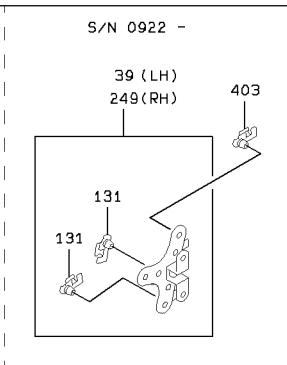
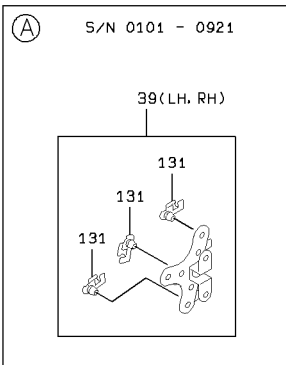
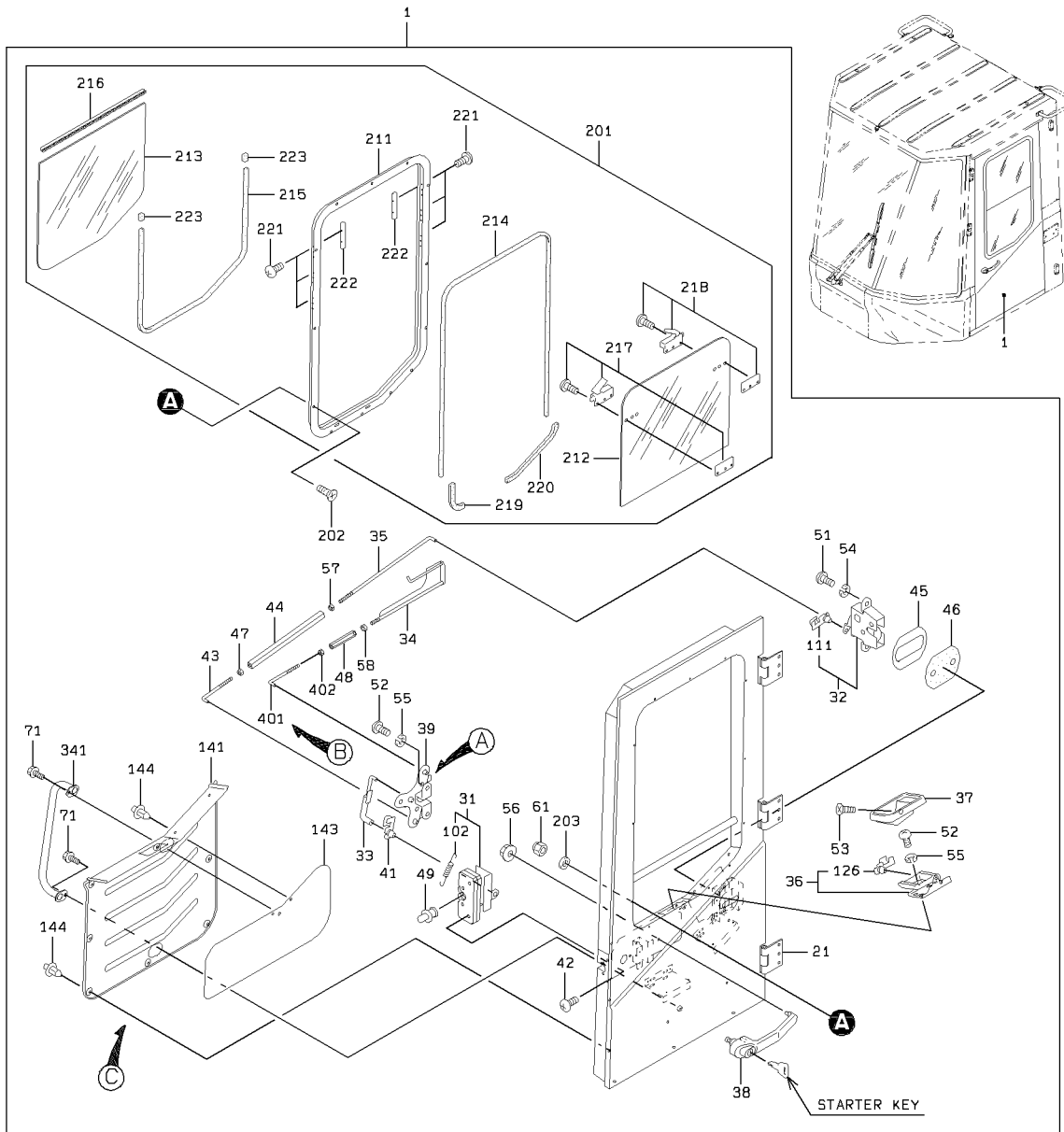

# DOOR GROUP

(NOTE): SERIAL NUMBER INDICATES THE CAB SERIAL NUMBER.

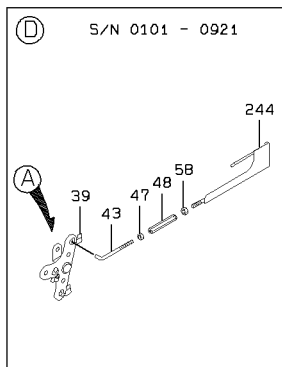
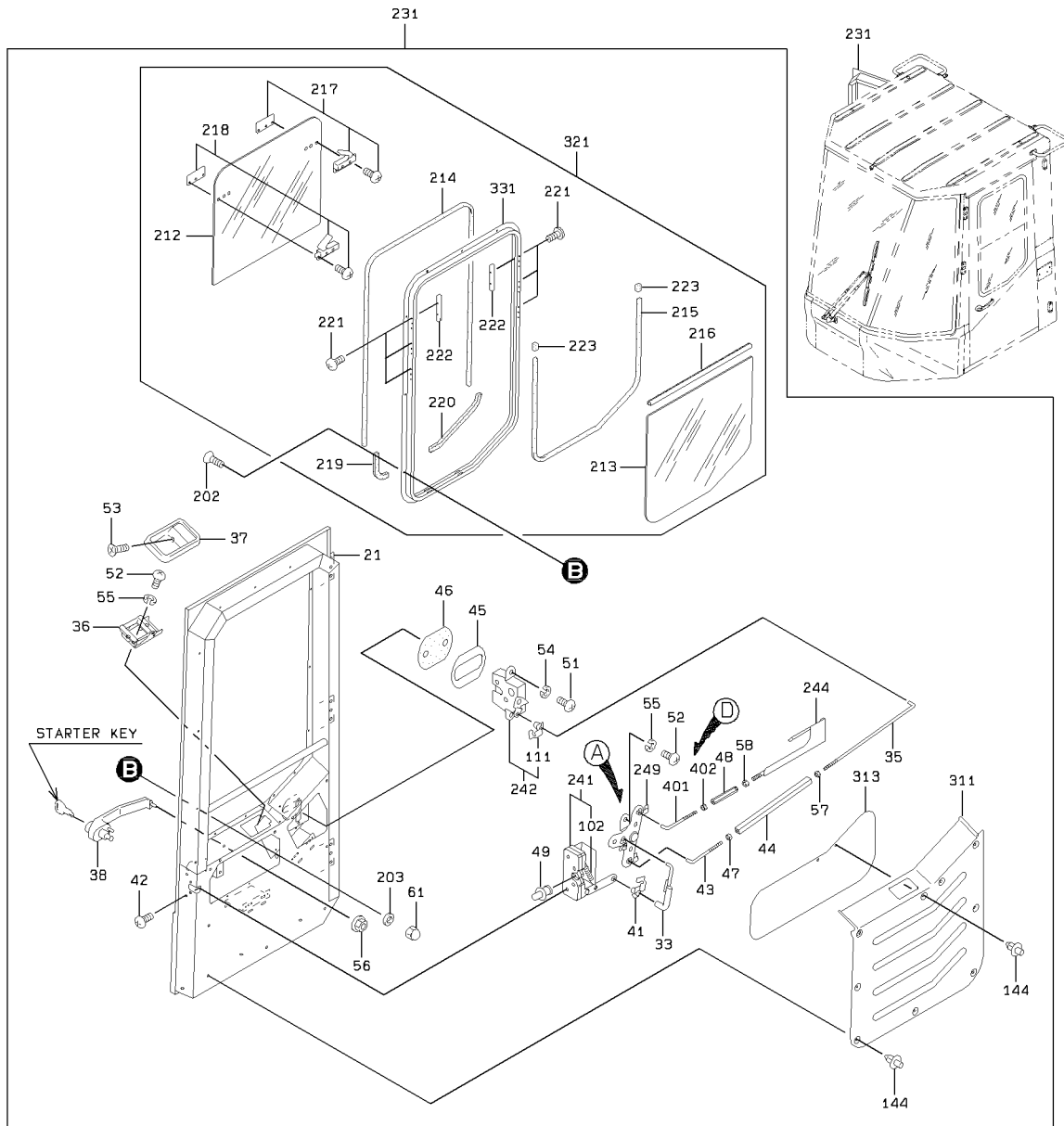

2-B

### DOOR GROUP

SYM-BOL	PART NUMBER	PART NAME	UNIT Q, TY	SERIAL		REMARKS								
				(A)	(B)	N	P	D	(A)	(B)	(C)	(D)	REMARK	
1A	37521-20380	DOOR ASSY	1	101	921								FR LH	
1B	37521-21580	DOOR ASSY	1	922										
21A	39890-21460	HINGE	3	101									07	WELDING
31A	32153-60100-7	CATCH, DOOR	1	101										
32A	32153-60070	CATCH, DOOR	1	101	817									
32B	32153-60200	CATCH, DOOR	1	818										
33A	45870-25520	ROD	1	101										07
34A	45870-25960	ROD	1	101										
35A	45870-25710	ROD	1	101										07
36A	38126-60010	HANDLE, DOOR	1	101										07
37A	31140-60010	CUP	1	101										07
38A	38126-60060	HANDLE, DOOR	1	101										07
39A	45110-60010	LINK	1	101	921									07
39B	45110-60020	LINK	1	922										
41A	43550-60090	HOLDER	1	101										07
42A	35100-20540	SCREW	4	101										07
43A	45870-25720	ROD	2	101	921									07
43B	45870-25720	ROD	1	922										07
44A	31160-20540	COUPLING	1	101										07
45A	41604-54870	PLATE	1	101										07
46A	33713-24180	SHEET, RUBBER	1	101										07
47A	37600-23590	NUT	2	101	921									07
47B	37600-23590	NUT	1	922										07
48A	31160-20570	COUPLING	1	101	921									07
48B	31160-20740	COUPLING	1	922										07
49A	43900-60100-7	STRIKER	1	101										07
51A	62256-51816	SCREW	2	101										07
52A	62256-51610	SCREW	5	101										07
53A	62257-51512	SCREW	1	101										07
54A	62721-08100	WASHER, SPRING	2	101										07
55A	62721-06100	WASHER, SPRING	5	101										07
56A	62480-21061	NUT, FLANGED	2	101										07
57A	62401-81041	NUT	1	101										07
58A	62401-81061	NUT	1	101										07
61A	62443-31041	NUT, CAP	13	101										07
71A	61802-08020	BOLT, FLANGED	2	922										07
102A	35600-75010	SPRING	1	101										02
111A	43550-70270	HOLDER	1	101										03
126A	43550-70280	HOLDER	1	101										04
131A	43550-70270	HOLDER	3	101	921									05
131B	43550-70270	HOLDER	2	922										05
141A	39750-22150-7	PANEL	1	101	921									01
141B	39750-22940-7	PANEL	1	922										
143A	33712-20280	SHEET, CAB	1	101	921									07
143B	33712-20830	SHEET, CAB	1	922										
144A	45020-70160	RIVET	9	101										07
201A	33531-60030	SASH ASSY	1	101										01
202A	35100-20570	SCREW	13	101										07
203A	88111-20400	WASHER, SEAL	13	101										07
211A	33530-70080	SASH	1	101										06
212A	32011-71080	GLASS, WINDOW	1	101										06
213A	32011-71090	GLASS, WINDOW	1	101										08
214A	33090-70060	GLASS RUNNER	1	101										08
215A	34041-70870	STRIP, SEAL	1	101										08
216A	36600-70020	CHANNEL	1	101										06
217A	45830-60020	LOCK	1	101										08
218A	45830-60030	LOCK	1	101										08
219A	35440-70530	STOPPER	1	101										06
220A	35440-70540	STOPPER	1	101										08
221A	62256-51310	SCREW	12	101										08
222A	32150-70360	CATCH	6	101										06
223A	35440-70550	STOPPER	2	101										08
231A	37521-20390	DOOR ASSY	1	101										Y07
241A	32153-60110-7	CATCH, DOOR	1	101										07
242A	32153-60090	CATCH, DOOR	1	101	817									Y03
242B	32153-60210	CATCH, DOOR	1	818										Y03

## DOOR GROUP

SYM-BOL	PART NUMBER	PART NAME	UNIT Q, TY	SERIAL		REMARKS							
				(A)	(B)	N	P	D	(A)	(B)	(C)	(D)	REMARK
244A	45870-25970	ROD	1	101	-							07	
249A	45110-60030	LINK	1	922	-							Y05	07
311A	39750-22160-7	PANEL	1	101	-								07
313A	33712-20280	SHEET, CAB	1	101	-								07
321A	33531-60040	SASH ASSY	1	101	-							Y08	07
331A	33530-70090	SASH	1	101	-							08	
341A	38130-31130	HANDRAIL	1	922	-					01			
401A	45870-28660	ROD	1	922	-					01			07
402A	37600-20100	NUT	1	922	-					01			07
403A	40840-60330	BUSHING	1	922	-					01			07

# FRONT WIPER & WINDOW WASHER GROUP

(NOTE): SERIAL NUMBER INDICATES THE CAB SERIAL NUMBER.

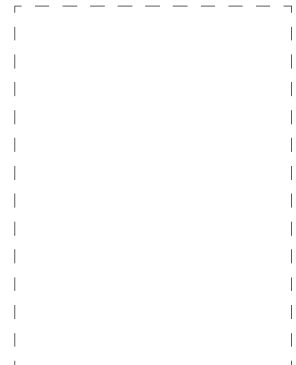
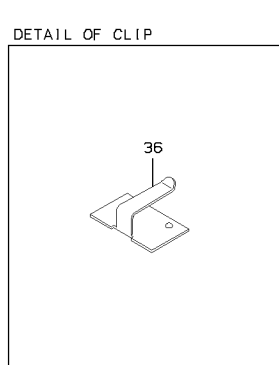
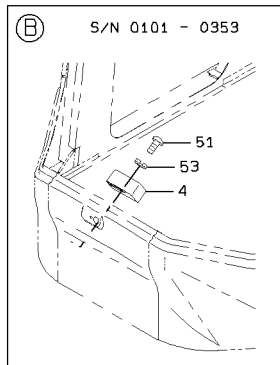
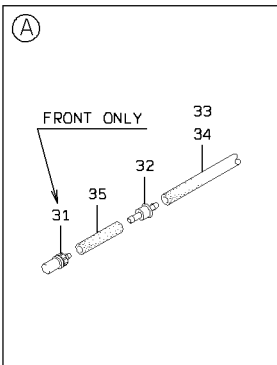
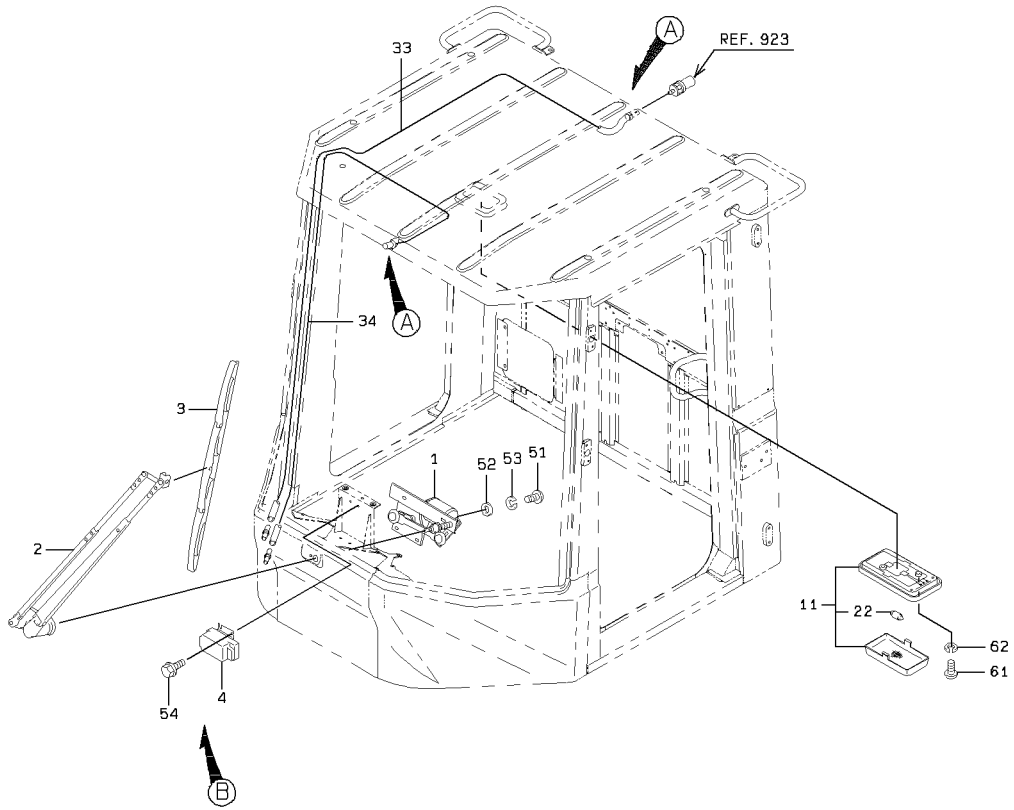

1-C

FRONT WIPER & WINDOW WASHER GROUP

SYM-BOL	PART NUMBER	PART NAME	UNIT Q,TY	SERIAL		REMARKS						
				(A)	(B)	N	P	D	(A)	(B)	(C)	(D)
1A	44487-60100	MOTOR ASSY,WIPER	1	101	-							
2A	30035-60060	ARM,WIPER	1	101	-							L=750
3A	41321-60020	BLADE,WIPER	1	101	-							L=714
4A	45051-60020	RELAY ASSY	1	101	-							
11A	44860-20070	LAMP	1	101	-				Y01			
22A	38480-70630	BULB	1	101	-				01			24V10W
31A	37740-20080	NOZZLE	1	101	-							
32A	38554-70810	VALVE,CHECK	2	101	-							
33A	67031-07000	TUBE,VINYL	6 M	101	-							L=5400
34A	67031-07000	TUBE,VINYL	5 M	101	-							L=4600
35A	67031-07000	TUBE,VINYL	1 M	101	-							L=100 X QTY 2
36A	32970-70210	CLIP	A/R	101	-							
51A	62256-51616	SCREW	6	101	-	353						
51B	62256-51616	SCREW	4	354	-	1170						
51C	62256-51612	SCREW	4	1171	-		B					
52A	62701-40061	WASHER,PLANE	4	101	-							
53A	62721-06100	WASHER,SPRING	6	101	-	353						
53B	62721-06100	WASHER,SPRING	4	354	-							
54A	61802-06016	BOLT,FLANGED	2	354	-							
61A	62256-51520	SCREW	2	101	-							
62A	62721-05100	WASHER,SPRING	2	101	-							

# ELECTRICAL PARTS GROUP

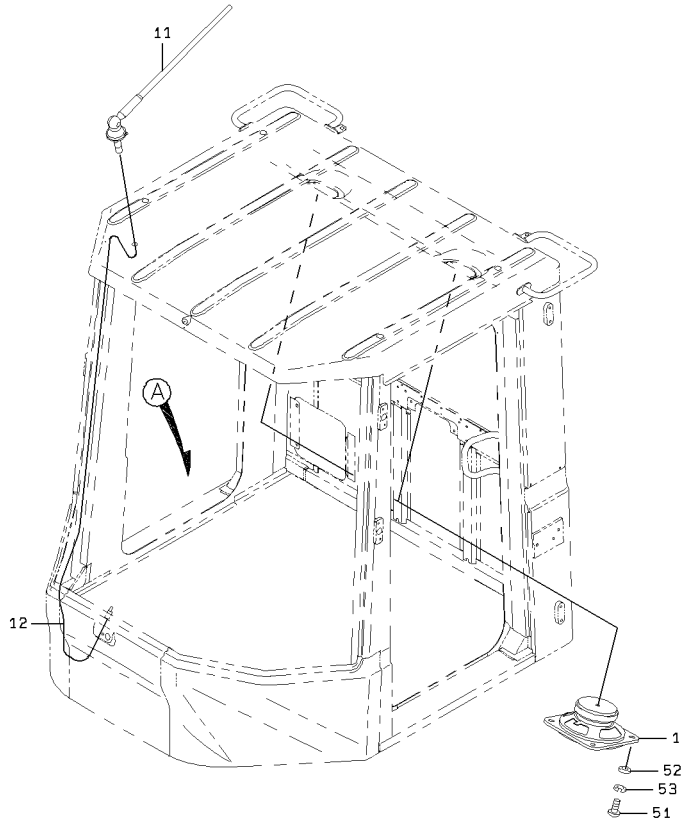

DETAIL OF CLIP

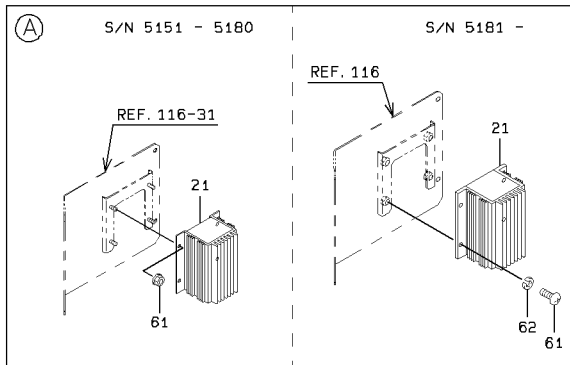
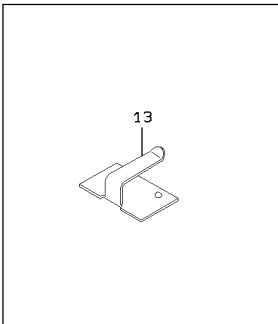

1-0

ELECTRICAL PARTS GROUP

SYM-BOL	PART NUMBER	PART NAME	UNIT Q, TY	SERIAL		REMARKS						
				(A)	(B)	N	P	D	(A)	(B)	(C)	(D)
1A	35550-60030	SPEAKER	2	5001	-							
11A	30510-60090-7	ANTENNA	1	5001	-							
12A	33190-60100	CABLE	1	5001	-							
13A	32970-70210	CLIP	A/R	5001	-							
21A	33460-60190-7	CONVERTER	1	5151	- 5171							
21B	33460-60210-7	CONVERTER	1	5172	- 5240	C						
21C	33460-60190-7	CONVERTER	1	5241	-	B						
51A	62256-51512	SCREW	8	5001	-							
52A	62701-20051	WASHER, PLANE	8	5001	-							
53A	62721-05100	WASHER, SPRING	8	5001	-							
61A	62480-21061	NUT, FLANGED	4	5151	- 5180							
61B	62256-51616	SCREW	4	5181	- 5213	B						
61C	62256-51612	SCREW	4	5214	-	B						
62A	62721-06100	WASHER, SPRING	4	5181	-							

# ELECTRICAL WIRING - CAB

(NOTE): SERIAL NUMBER INDICATES THE CAB SERIAL NUMBER.

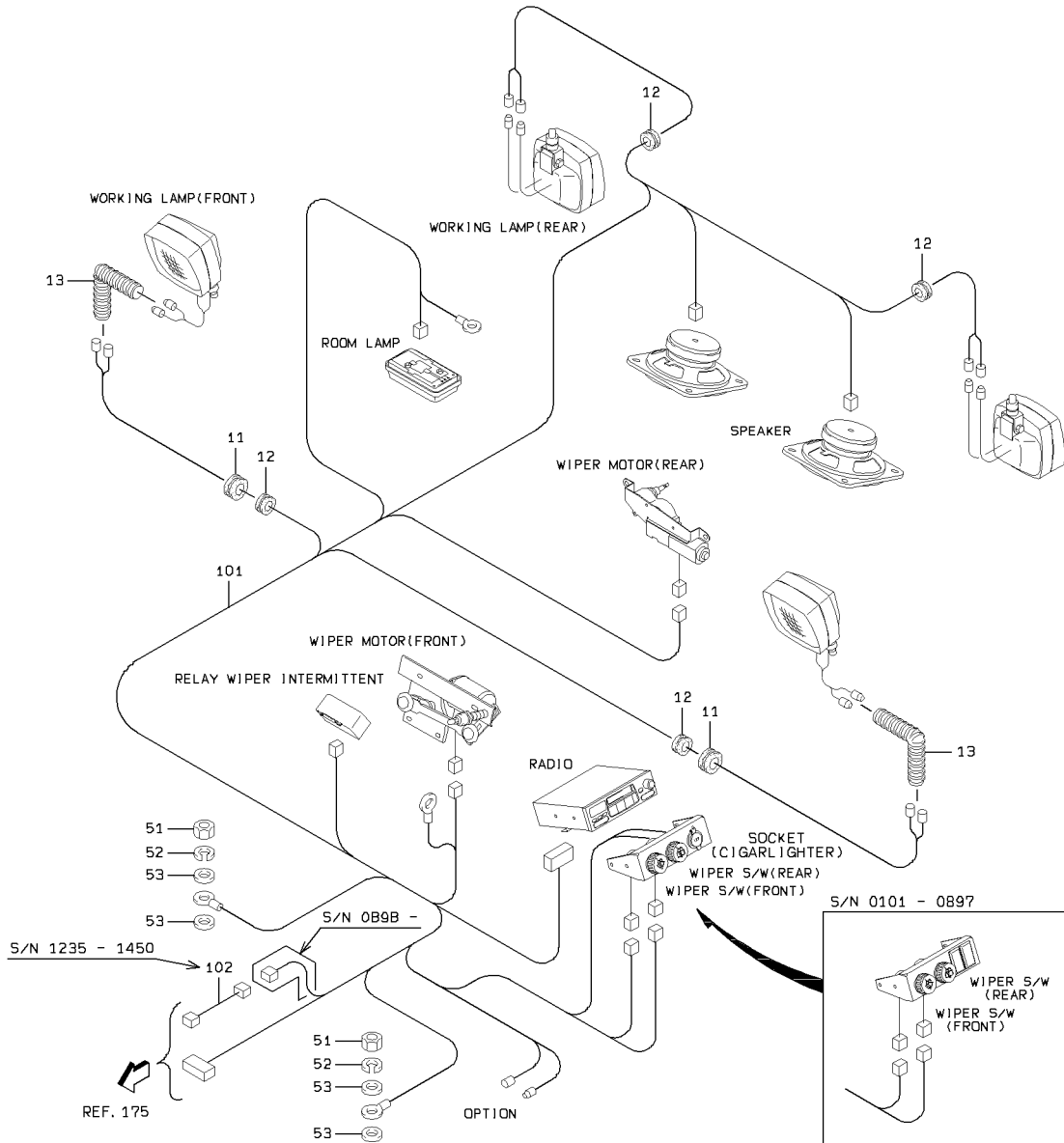

DETAIL OF STUD MOUNT

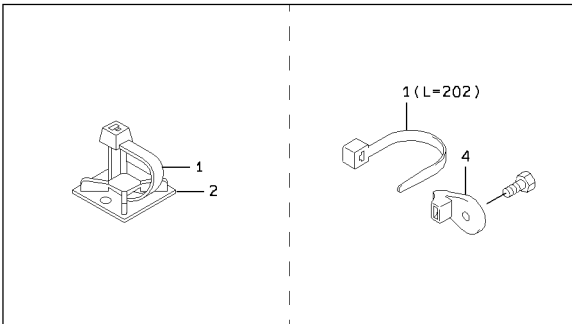

DETAIL OF CLAMP

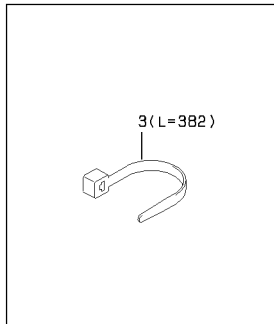

DETAIL OF CLIP

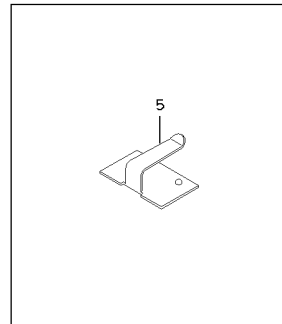

ELECTRICAL WIRING - CAB

SYM-BOL	PART NUMBER	PART NAME	UNIT Q,TY	SERIAL		REMARKS						
				(A)	(B)	N	P	D	(A)	(B)	(C)	(D)
1A	32923-70090	CLAMP,HOSE	A/R	101	-							L=202
2A	32923-70190	CLAMP,HOSE	A/R	101	-							
3A	32923-70100	CLAMP,HOSE	A/R	101	-							L=382
4A	32923-70120	CLAMP,HOSE	A/R	101	-							FR M8
5A	32970-70210	CLIP	A/R	101	-							
11A	65801-10016	BUSHING,ELASTIC	2	101	-							
12A	65801-08016	BUSHING,ELASTIC	4	101	-							
13A	36724-70100	TUBE,CONDUIT	2	101	-							L=330
51A	62401-81101	NUT	2	101	-							
52A	62721-10100	WASHER,SPRING	2	101	-							
53A	46011-21650	WASHER,PLANE	4	101	-							
101A	33193-31980	CABLE ASSY	1	101	-	521						CAB
101B	33193-41420	CABLE ASSY	1	522	-	897	C					CAB
101C	33193-47440	CABLE ASSY	1	898	-	1234	B					CAB
101D	33193-50510	CABLE ASSY	1	1235	-		B					CAB
102A	33193-50550	CABLE ASSY	1	1235	-	1450	D					

# MIRROR GROUP

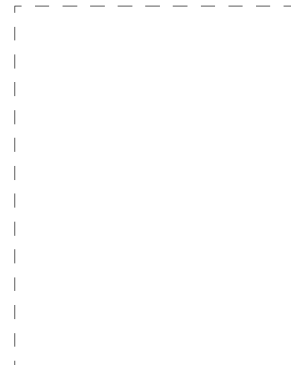
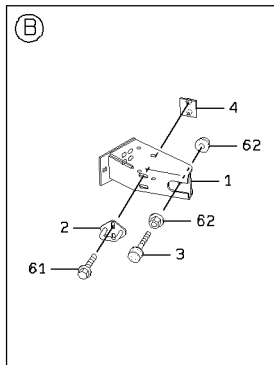
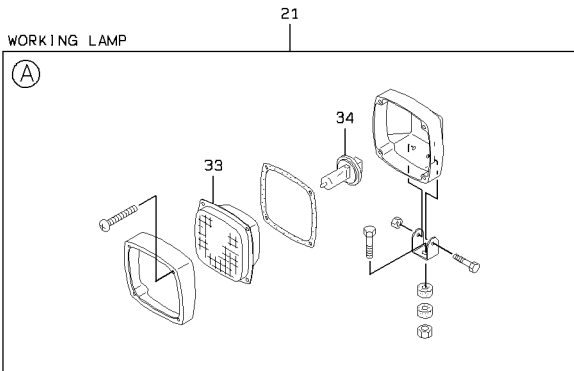
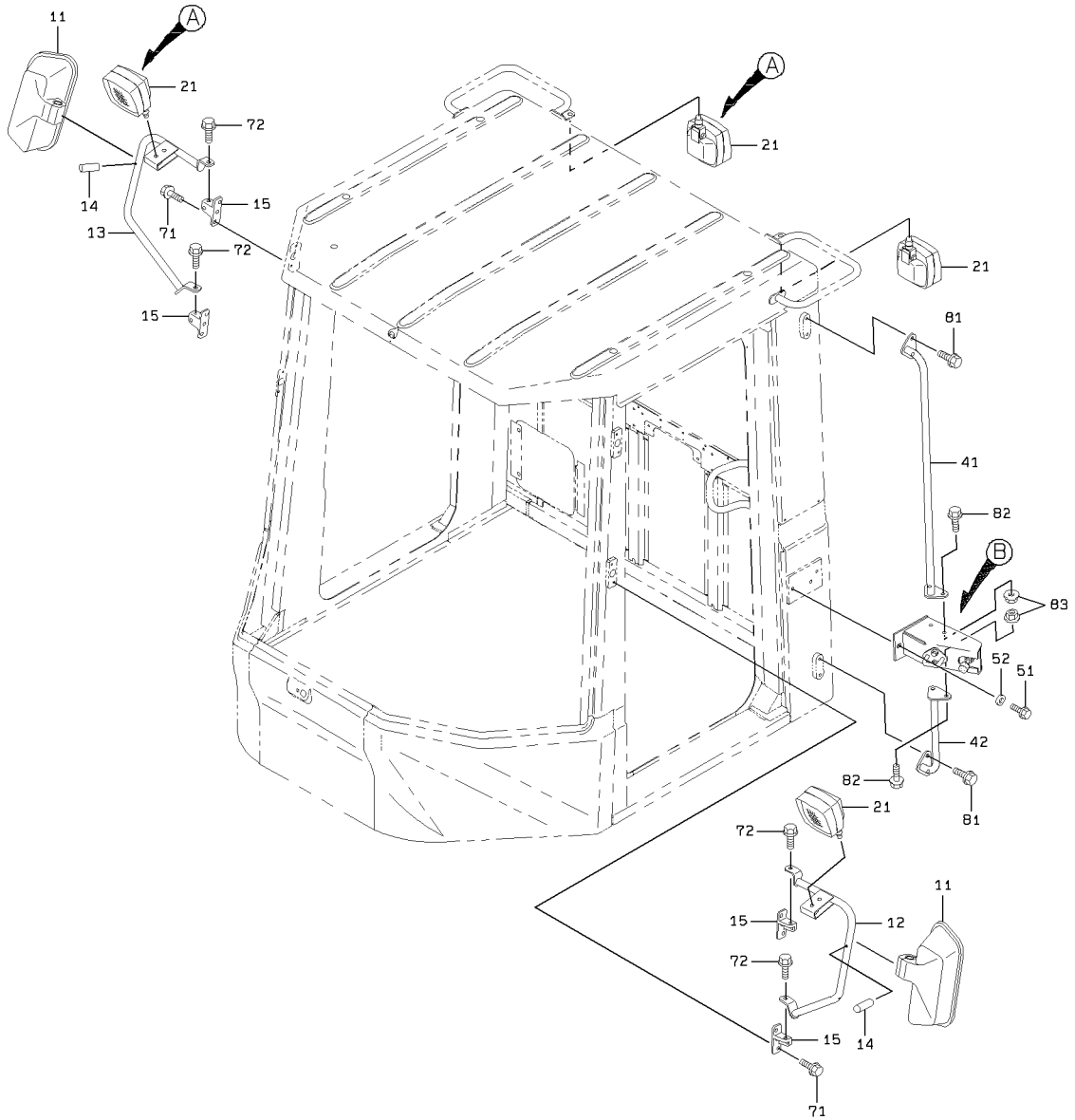

MIRROR GROUP

SYM-BOL	PART NUMBER	PART NAME	UNIT Q,TY	SERIAL		REMARKS						
				(A)	(B)	N	P	D	(A)	(B)	(C)	(D)
1A	40901-59090	BRACKET	2	5001	- 5060							125° OPEN
1B	40902-31060	BRACKET	2	5061	- 5159							116° OPEN
1C	40902-39300	BRACKET	2	5160	-							116° OPEN
2A	40460-21280	STRIKER	2	5001	-							
3A	35440-20230	STOPPER	2	5001	-							
4A	41616-35480	PLATE	2	5001	-							
11A	44340-60130	MIRROR	2	5001	-							
12A	35210-23010	STAY	1	5001	-							FR LH
13A	35210-23000	STAY	1	5001	-							FR RH
14A	40000-27270	PIN	2	5001	-							
15A	40901-58320	BRACKET	4	5001	-							
21A	44890-70140-7	LAMP,HEAD	4	5001	-				Y01			ABL
33A	45701-70650-7	LENS	1	5001	-				01			
34A	38480-70800-7	BULB	1	5001	-				01			24V65W
41A	38130-31450	HANDRAIL	1	5160	-							
42A	38130-31460	HANDRAIL	1	5160	-							
51A	61275-06016	BOLT(UNIFY)	6	5001	- 5060							
51B	61802-10016	BOLT,FLANGED	6	5061	-	B						61033-10016
52A	62710-18101	WASHER,PLANE	6	5001	-							
61A	61802-08025	BOLT,FLANGED	4	5001	-							
62A	62480-21101	NUT,FLANGED	4	5001	-							
71A	61802-08016	BOLT,FLANGED	8	5001	-							
72A	61802-12020	BOLT,FLANGED	4	5001	-							
81A	61802-10016	BOLT,FLANGED	4	5160	-							
82A	61802-10025	BOLT,FLANGED	4	5160	-							
83A	62480-21101	NUT,FLANGED	4	5160	-							

# REAR WIPER & WINDOW WASHER GROUP

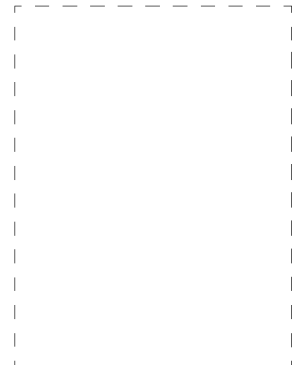
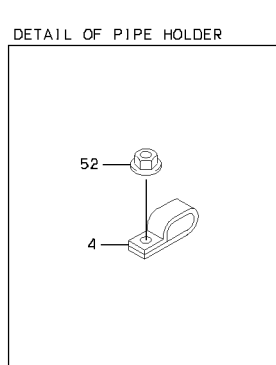
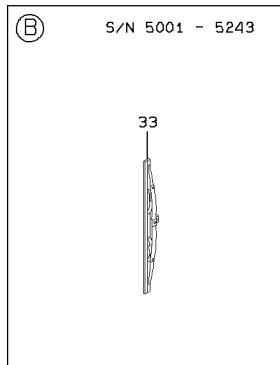
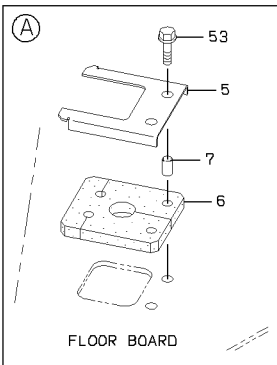
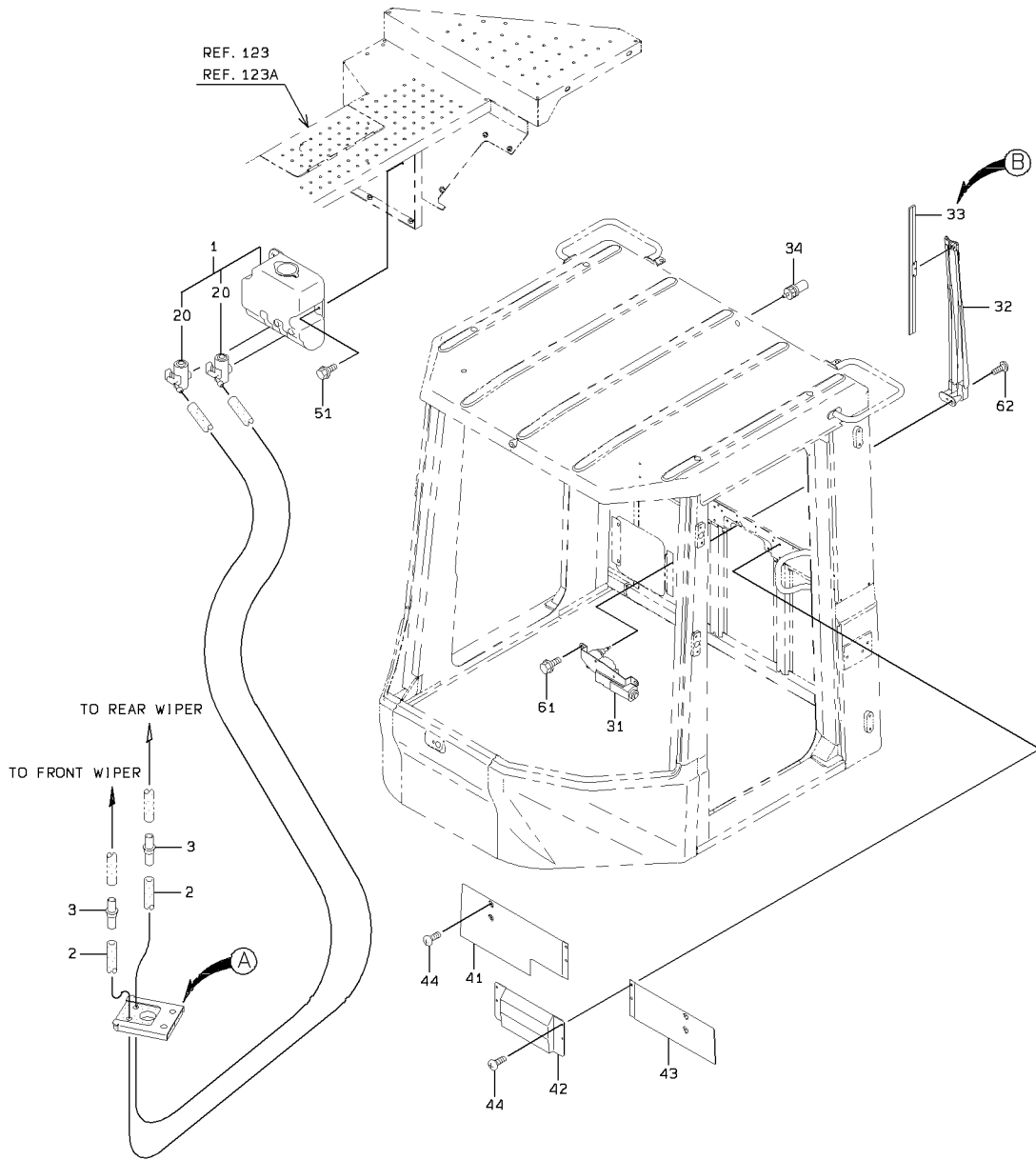

REAR WIPER & WINDOW WASHER GROUP

SYM-BOL	PART NUMBER	PART NAME	UNIT Q, TY	SERIAL		REMARKS								
				(A)	(B)	N	P	D	(A)	(B)	(C)	(D)	REMARK	
1A	30771-60010	WINDOW WASHER ASSY	1	5001	-									
2A	67031-07000	TUBE, VINYL	2 M	5001	-									L=2000 X QTY
3A	37715-20020	NIPPLE, HOSE	2	5001	-									
4A	72001-20600	HOLDER, PIPE	A/R	5001	-									D=6.35 X QTY
5A	41613-40210	PLATE	1	5001	-									
6A	33057-21020	GROMMET	1	5001	-	5072								
6B	33057-21300	GROMMET	1	5073	-	5267	C							
6C	33057-21530	GROMMET	1	5268	-		B							
7A	35750-22780	SLEEVE	2	5001	-									
20A	44081-70070	PUMP ASSY	2	5001	-					01				
31A	44487-60070	MOTOR ASSY, WIPER	1	5001	-									
32A	30035-60040	ARM, WIPER	1	5001	-									L=550
33A	41321-60040	BLADE, WIPER	1	5001	-	5243								L=450
33B	41321-70090	BLADE, WIPER	1	5244	-		A							L=450
34A	37740-20080	NOZZLE	1	5001	-									
41A	31205-42300	COVER	1	5001	-									FR RH
42A	31205-42360	COVER	1	5001	-									FR CENTER
43A	31205-42320	COVER	1	5001	-									FR LH
44A	35100-20010	SCREW	8	5001	-									
51A	61802-06016	BOLT, FLANGED	3	5001	-									
52A	62480-21081	NUT, FLANGED	A/R	5001	-									
53A	61802-06025	BOLT, FLANGED	2	5001	-									
61A	61802-08012	BOLT, FLANGED	2	5001	-									
62A	35100-20180	SCREW	1	5001	-									

# CAB ACCESSORIES MOUNT

## CAB FILTRATION SYSTEM

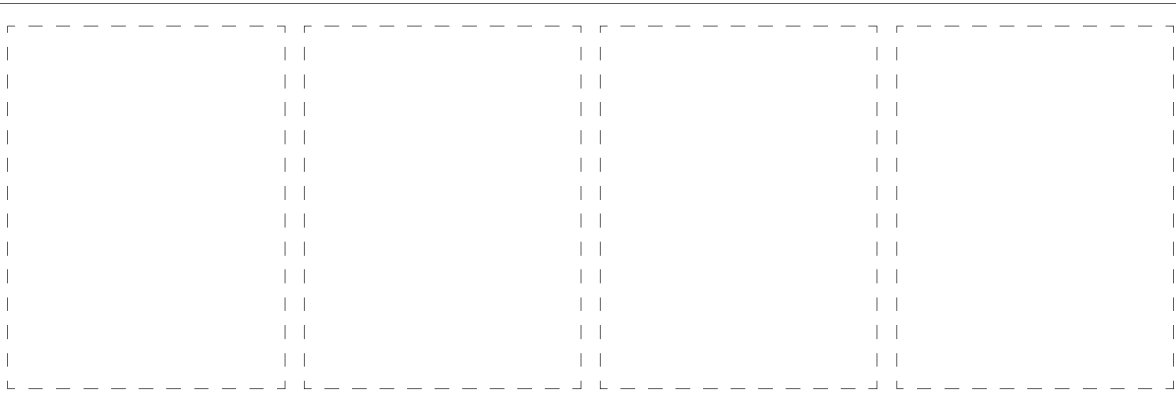
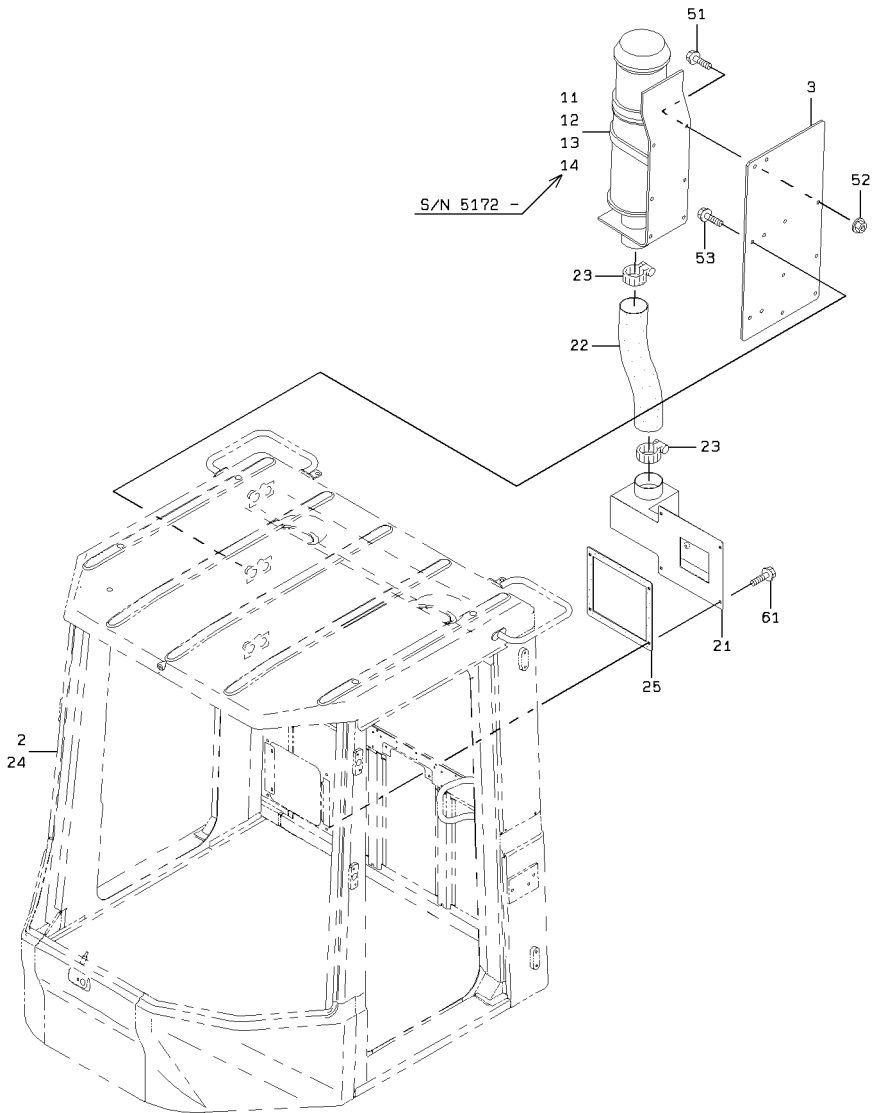

1-A

# CAB ACCESSORIES MOUNT

## CAB FILTRATION SYSTEM

### CABLE MOUNT

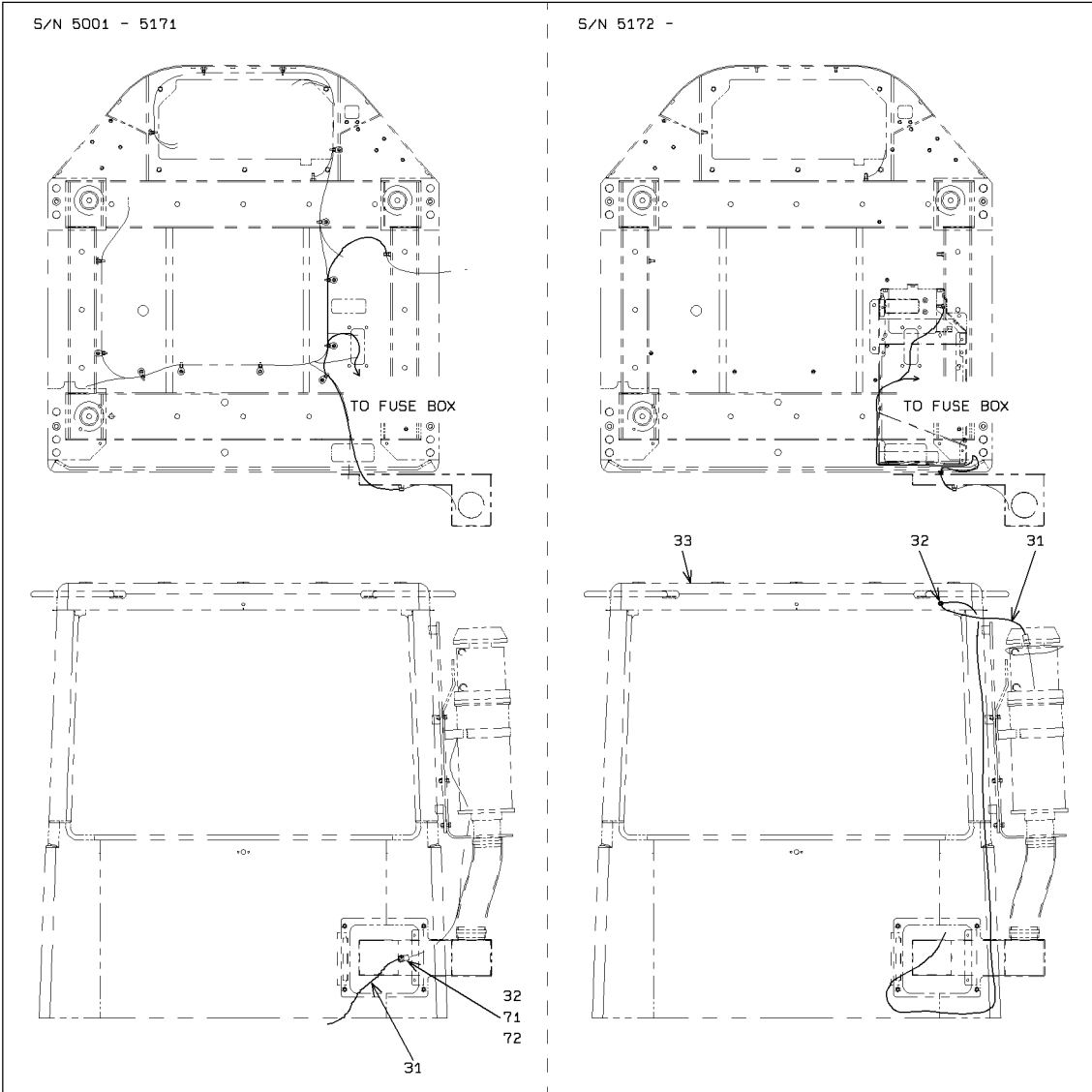

### DETAIL OF CONNECTING #31 TO THE FUSE.

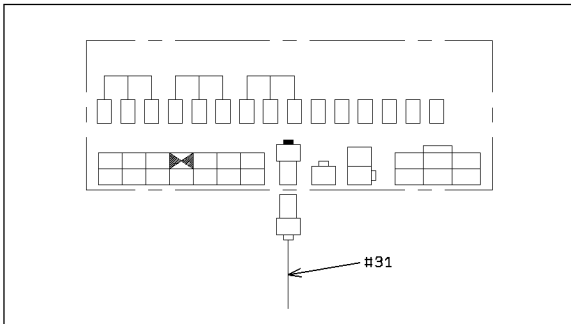

2-A

CAB ACCESSORIES MOUNT

SYM-BOL	PART NUMBER	PART NAME	UNIT Q,TY	SERIAL		REMARKS						
				(A)	(B)	N	P	D	(A)	(B)	(C)	(D)
2A	03501-59400	CAB ASSY	1	5001	-							
3A	41620-37400	PLATE	1	5001	-							
11A	40205-60010-7	FAN ASSY	1	5001	-							
12A	31523-70190	COUPLER,CABLE	1	5001	-							
13A	35930-70350	TERMINAL	2	5001	-							
14A	30930-23820	EDGE	1	5172	-							
21A	36430-23900	DUCT	1	5001	-	5297						
21B	36430-24290	DUCT	1	5298	-		C					
22A	43111-22880	HOSE,AIR	1	5001	-							
23A	69002-12700	BAND,HOSE	2	5001	-							
24A	03501-61210	CAB ASSY	1	5001	-							
25A	31990-25980	GASKET	1	5001	-							
31A	33193-40170	CABLE ASSY	1	5001	-	5171						
31B	33193-48670	CABLE ASSY	1	5172	-		C					
32A	43550-60100	HOLDER	1	5001	-	5171						
32B	65801-08016	BUSHING,ELASTIC	1	5172	-		C					
33A	03501-72700	CAB ASSY,ROPS	1	5172	-							
51A	61802-10025	BOLT,FLANGED	6	5001	-							
52A	62480-21101	NUT,FLANGED	6	5001	-							
53A	61802-12020	BOLT,FLANGED	4	5001	-							
61A	61802-10020	BOLT,FLANGED	4	5001	-							
71A	62256-51610	SCREW	1	5001	-	5171		D				
72A	62721-06100	WASHER,SPRING	1	5001	-	5171		D				

---

MEMO

---

# COVER GROUP - CAB

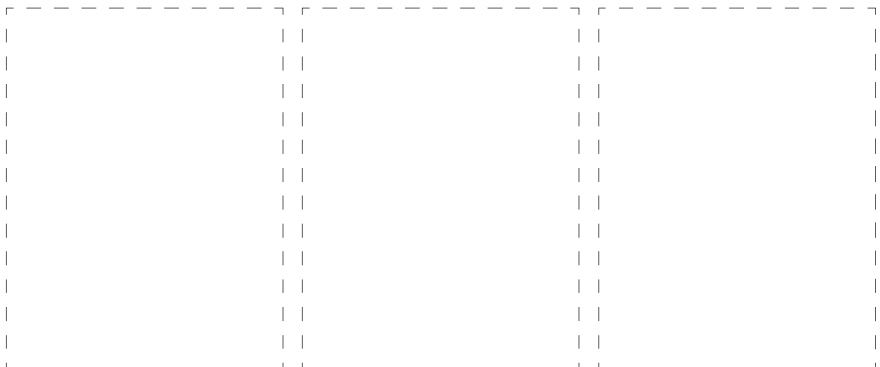
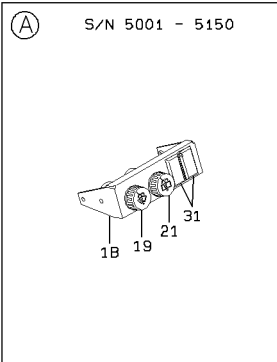
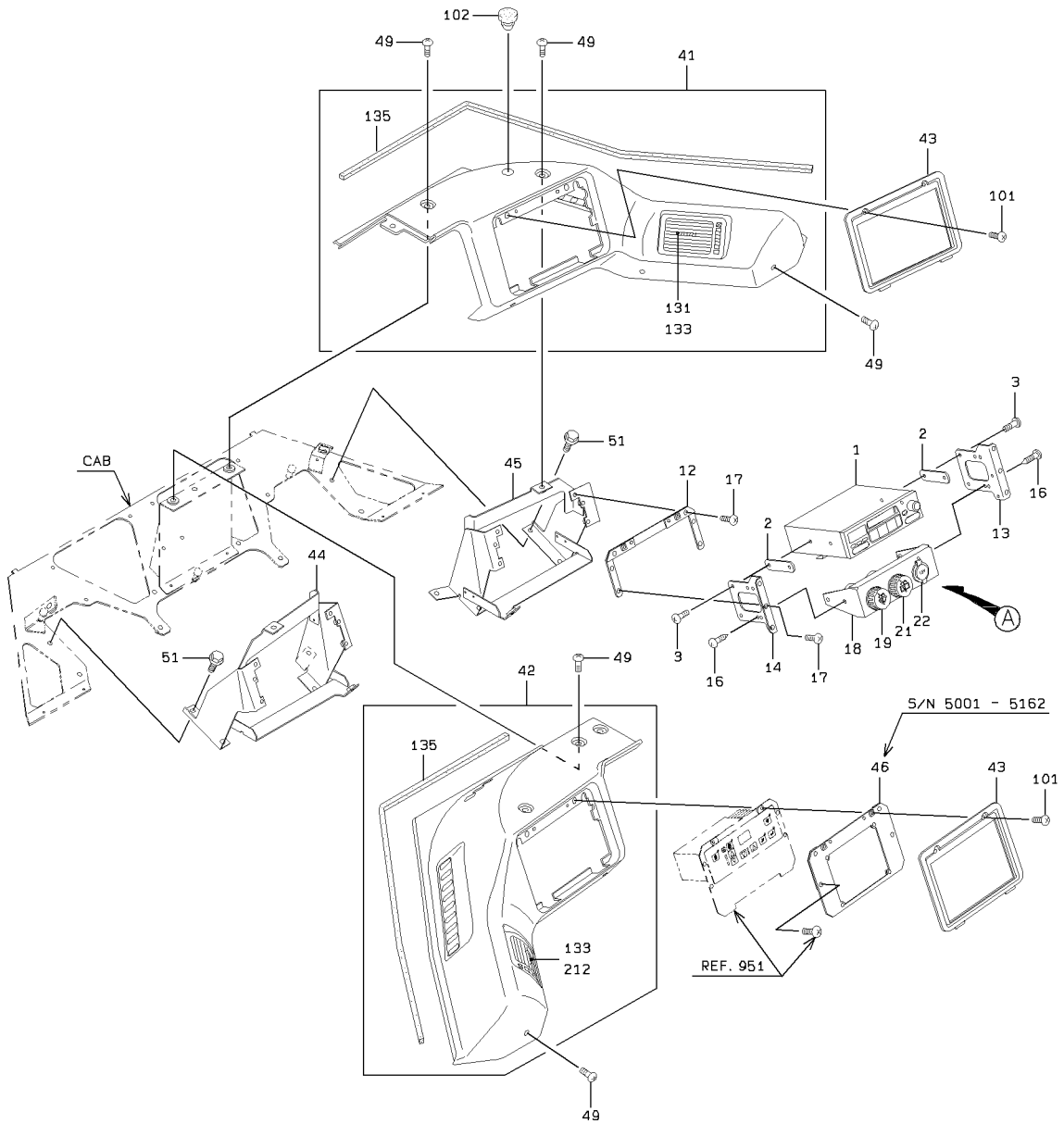

COVER GROUP - CAB

SYM-BOL	PART NUMBER	PART NAME	UNIT Q,TY	SERIAL		REMARKS						
				(A)	(B)	N	P	D	(A)	(B)	(C)	(D)
1A	31102-60040	CAR RADIO	1	5001	-							
2A	41617-59770	PLATE	2	5001	-							
3A	35100-20020	SCREW	4	5001	-							
12A	41613-51300	PLATE	1	5001	-							
13A	41610-26860	PLATE	1	5001	-							FR RH
14A	41610-26870	PLATE	1	5001	-							FR LH
16A	35100-20020	SCREW	4	5001	-							
17A	35100-20280	SCREW	6	5001	-							
18A	41610-36050	PLATE	1	5001	-	5150						
18B	41750-27290	PLATE	1	5151	-		B					
19A	35067-60060	SWITCH,WIPER	1	5001	-							FR FRONT
21A	35067-60070	SWITCH,WIPER	1	5001	-							FR REAR
22A	35902-60020-7	SOCKET ASSY	1	5151	-							
31A	32224-60020	CAPELASTIC	2	5001	-	5150	D					
41A	31200-60300	COVER	1	5001	-			Y01				FR RH
42A	31200-60310	COVER	1	5001	-				Y02			FR LH
43A	31200-60100	COVER	2	5001	-							
44A	40901-58210	BRACKET	1	5001	-							FR LH
45A	40901-57970	BRACKET	1	5001	-							FR RH
46A	41610-36700	PLATE	1	5001	-	5162	D					
49A	35100-20200	SCREW	11	5001	-							
51A	61802-08016	BOLT,FLANGED	10	5001	-							
101A	35100-20280	SCREW	4	5001	-							
102A	33057-70240	GROMMET	1	5001	-							
131A	33070-70100	GRILLE	1	5001	-				01			
133A	40900-60110	BRACKET	1	5001	-				01	02		
135A	35680-70100	SPONGE	1	5001	-				01	02		
212A	33070-70110	GRILLE	1	5001	-					02		

# AIR DUCT GROUP - FLOOR BOARD

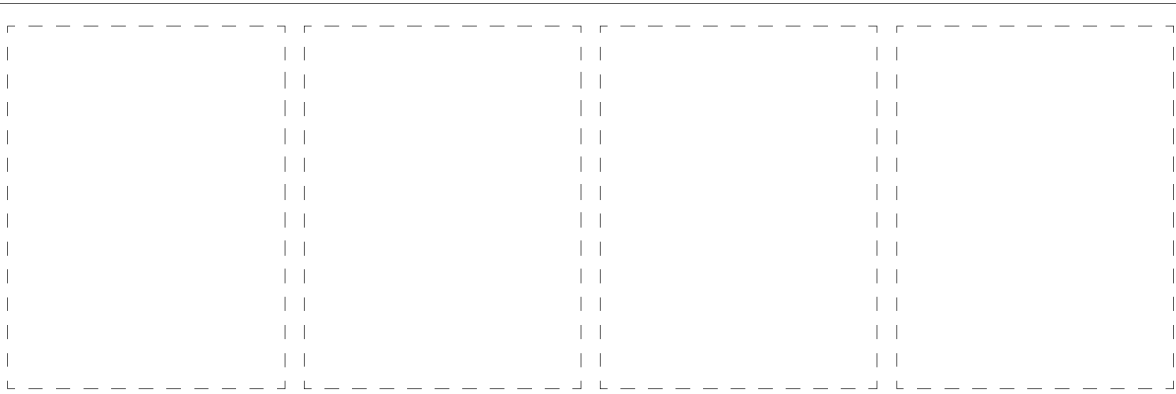
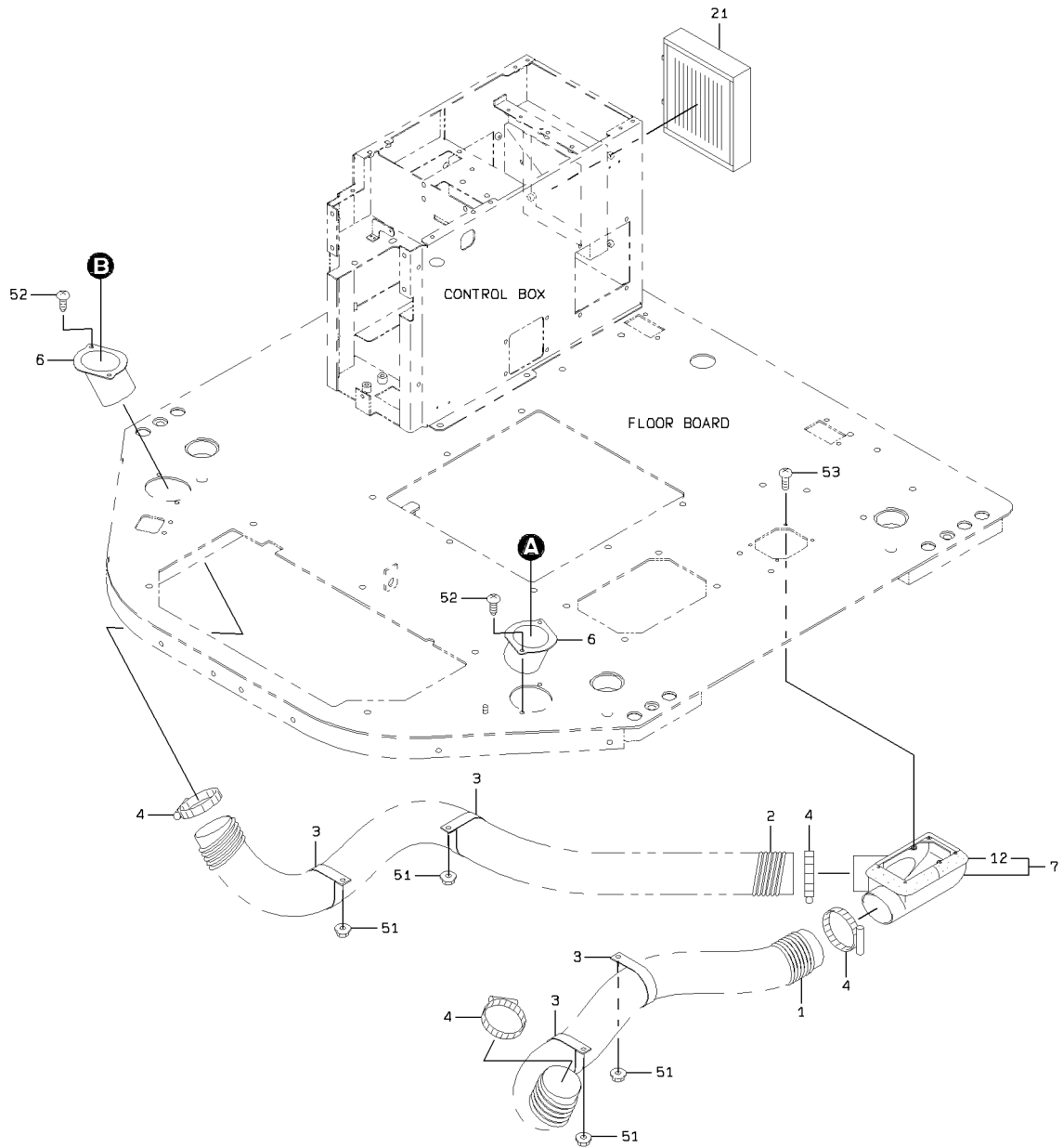

# AIR DUCT GROUP - FLOOR BOARD

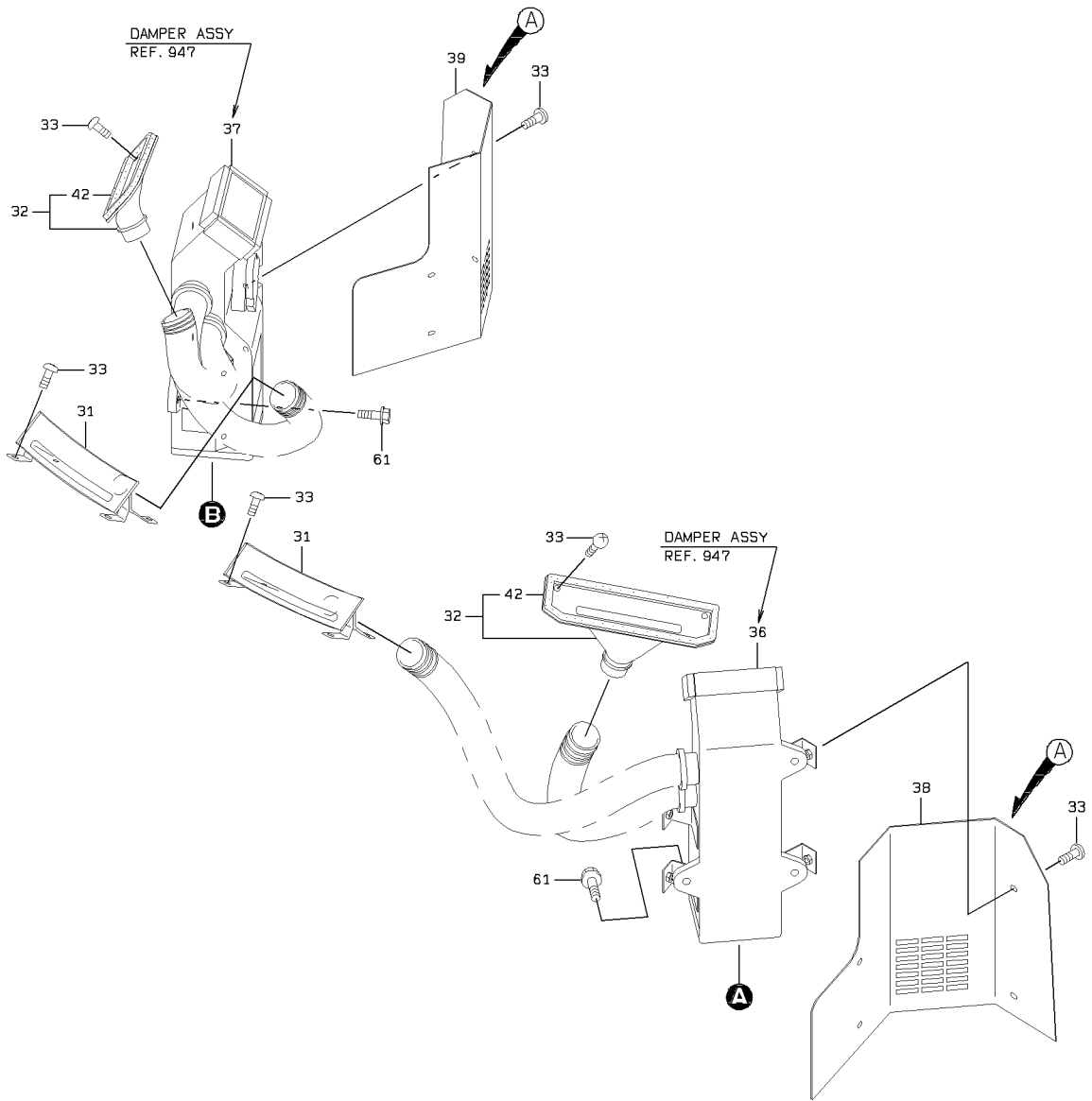

DETAIL OF STUD MOUNT

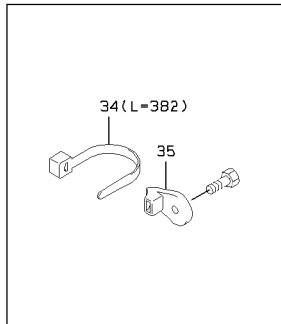

**A**

S/N 5001 - 5111

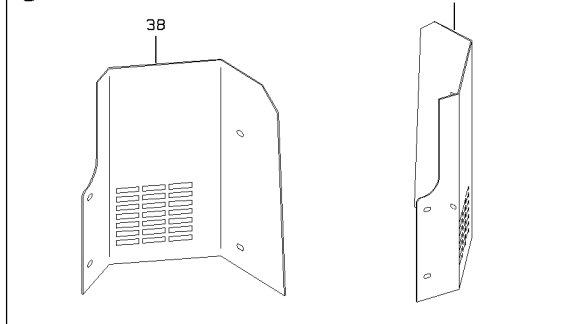

AIR DUCT GROUP - FLOOR BOARD

SYM-BOL	PART NUMBER	PART NAME	UNIT Q,TY	SERIAL		REMARKS						
				(A)	(B)	N	P	D	(A)	(B)	(C)	(D)
1A	43111-21750	HOSE,AIR	1	5001	-							L=900
2A	43111-20380	HOSE,AIR	1	5001	-							L=1200
2B	43111-22780	HOSE,AIR	1	5041	-							L=1500
3A	72010-86000	HOLDER,HOSE	4	5001	-							
4A	69002-09800	BAND,HOSE	4	5001	-							
6A	36430-23360	DUCT	2	5001	-							
7A	36431-21120	DUCT ASSY	1	5001	-							
12A	35680-50160	SPONGE	1	5001	-							
21A	40330-60270	FILTER	1	5001	-							
31A	37743-60030	NOZZLE ASSY,DEFROS	2	5001	-							
32A	37743-20010	NOZZLE ASSY,DEFROS	2	5001	-							
33A	35100-20200	SCREW	20	5001	-							
34A	32923-70100	CLAMP,HOSE	A/R	5001	-							L=382
35A	32923-70120	CLAMP,HOSE	A/R	5001	-							FR M8
36A	36505-60060-7	DAMPER ASSY	1	5001	-							REF 947-1 (LH)
36B	36505-60080-7	DAMPER ASSY	1	5112	-							REF 947-1 (LH)
37A	36505-60070-7	DAMPER ASSY	1	5001	-							REF 947-41(RH)
37B	36505-60090-7	DAMPER ASSY	1	5112	-							REF 947-41(RH)
38A	41604-60050-7	PLATE	1	5001	-							FR LH
38B	41604-60070-7	PLATE	1	5112	-							FR LH
39A	41604-60060-7	PLATE	1	5001	-							FR RH
39B	41604-60080-7	PLATE	1	5112	-							FR RH
42A	35680-47920	SPONGE	1	5001	-							
51A	62480-21081	NUT,FLANGED	4	5001	-							
52A	35100-20200	SCREW	4	5001	-							
53A	35100-20280	SCREW	4	5001	-							
61A	61802-08030	BOLT,FLANGED	6	5001	-							

---

MEMO

---

# DAMPER ASSY

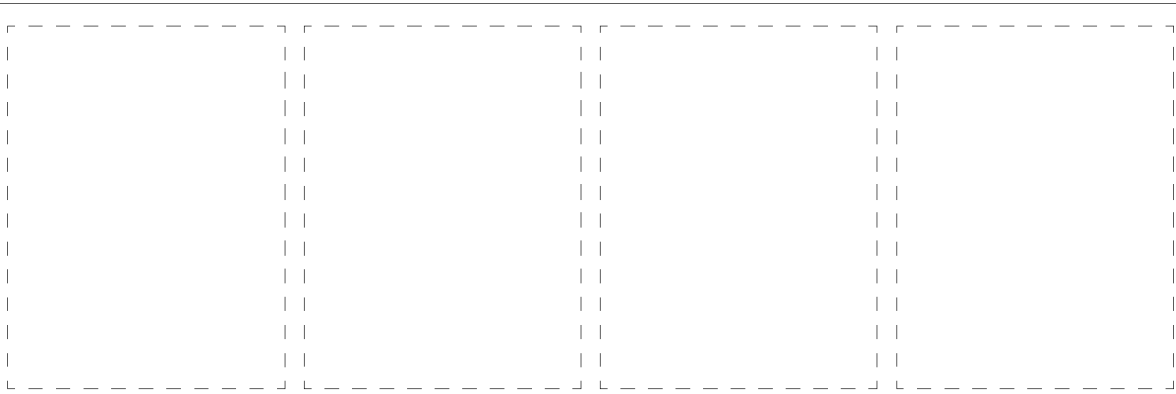
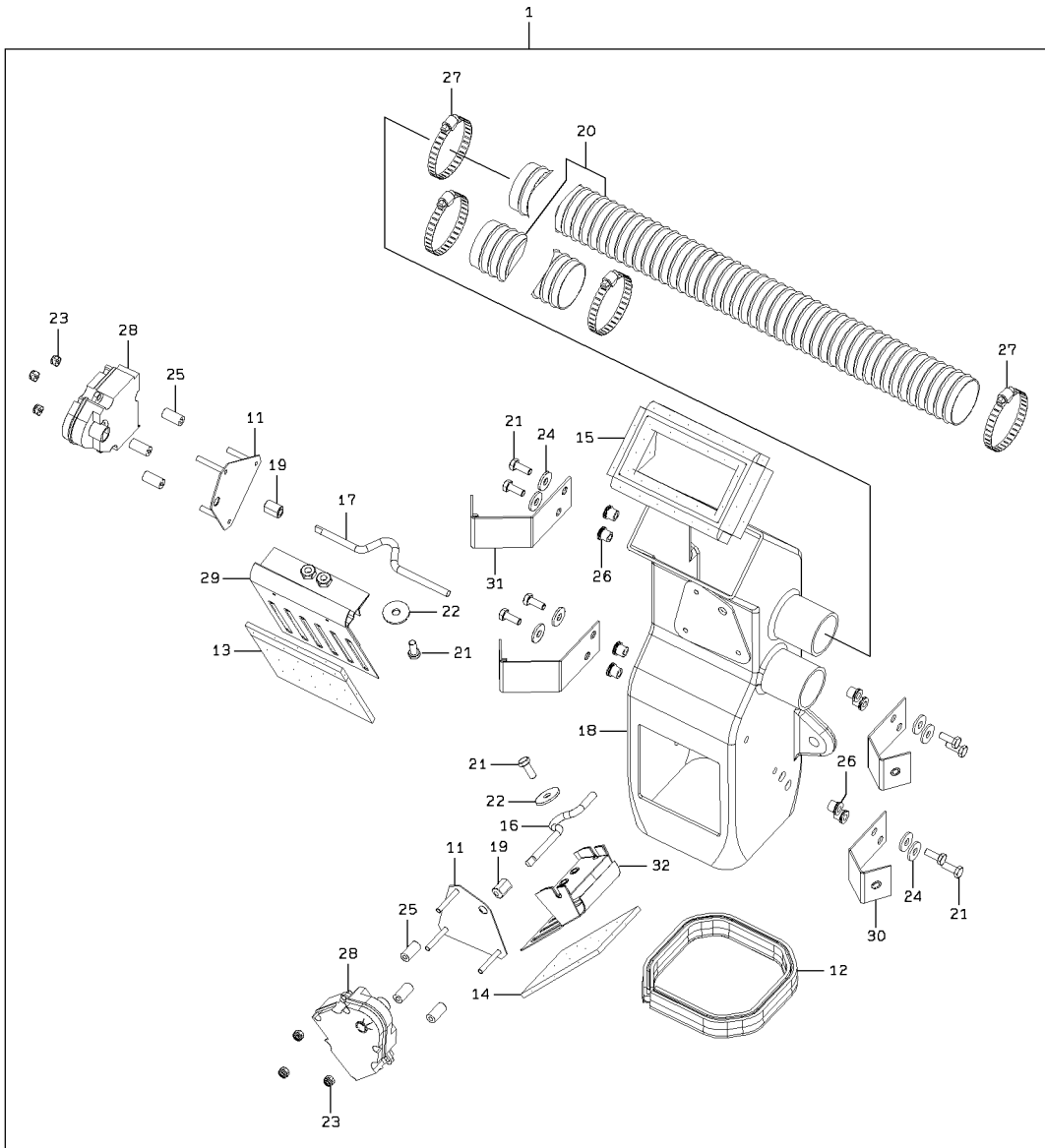

# DAMPER ASSY

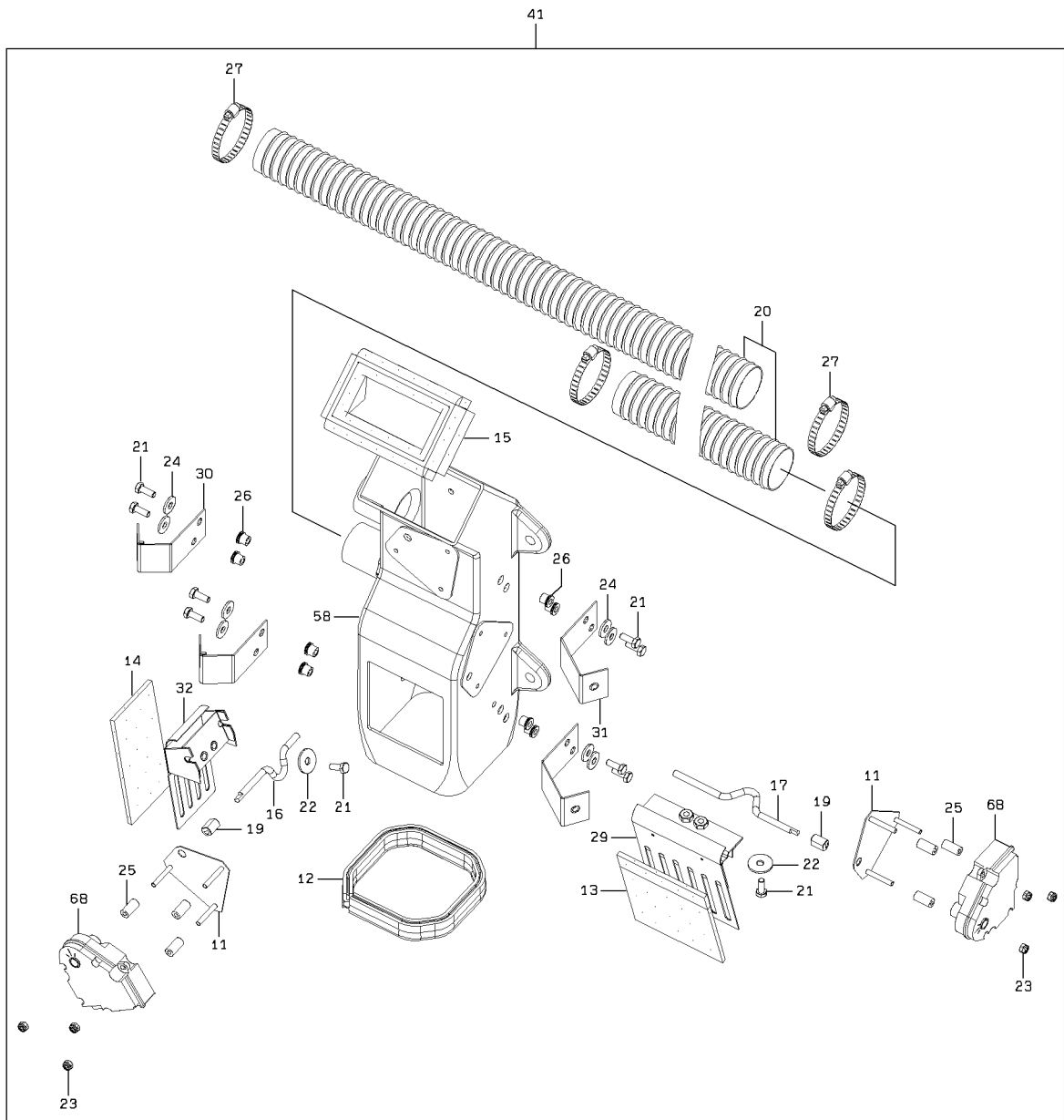

2-A

DAMPER ASSY

SYM-BOL	PART NUMBER	PART NAME	UNIT Q,TY	SERIAL		REMARKS											
				(A)	(B)	N	P	D	(A)	(B)	(C)	(D)	REMARK				
1A	36505-60060-7	DAMPER ASSY	1	5001	-	5111											FR LH
1B	36505-60080-7	DAMPER ASSY	1	5112	-												FR LH
11A	40901-70050-7	BRACKET	2	5001	-												
12A	33057-70700-7	GROMMET	1	5001	-												
13A	31990-71840-7	GASKET	1	5001	-												
14A	31990-71850-7	GASKET	1	5001	-												
15A	31990-71860-7	GASKET	1	5001	-												
16A	45870-70730-7	ROD	1	5001	-												
17A	45870-70740-7	ROD	1	5001	-												
18A	36430-60070-7	DUCT	1	5001	-												
19A	40840-72580-7	BUSHING	2	5001	-												
20A	43100-71390-7	HOSE	1	5001	-												
21A	35100-72040-7	SCREW	10	5001	-												
22A	46000-71560-7	WASHER	2	5001	-												
23A	37634-70020-7	NUT,NYLON	6	5001	-												
24A	46000-71570-7	WASHER	8	5001	-												
25A	35700-71870-7	SPACER	6	5001	-												
26A	46000-71580-7	WASHER	8	5001	-												
27A	32923-70230-7	CLAMP,HOSE	4	5001	-												
28A	30201-70040-7	ACTUATOR ASSY	2	5001	-												
29A	37520-70170-7	DOOR	1	5001	-												
30A	40901-70060-7	BRACKET	2	5001	-												
30B	40901-60130-7	BRACKET	2	5112	-	5111											
31A	40901-70070-7	BRACKET	2	5001	-												
32A	37520-70180-7	DOOR	1	5001	-												
41A	36505-60070-7	DAMPER ASSY	1	5001	-	5111											
41B	36505-60090-7	DAMPER ASSY	1	5112	-												
58A	36430-60080-7	DUCT	1	5001	-												
68A	30201-70050-7	ACTUATOR ASSY	2	5001	-												

---

MEMO

---

# AIR CONDITIONER MOUNT

<S/N 5001 - 5267>

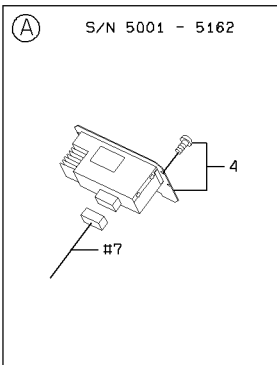
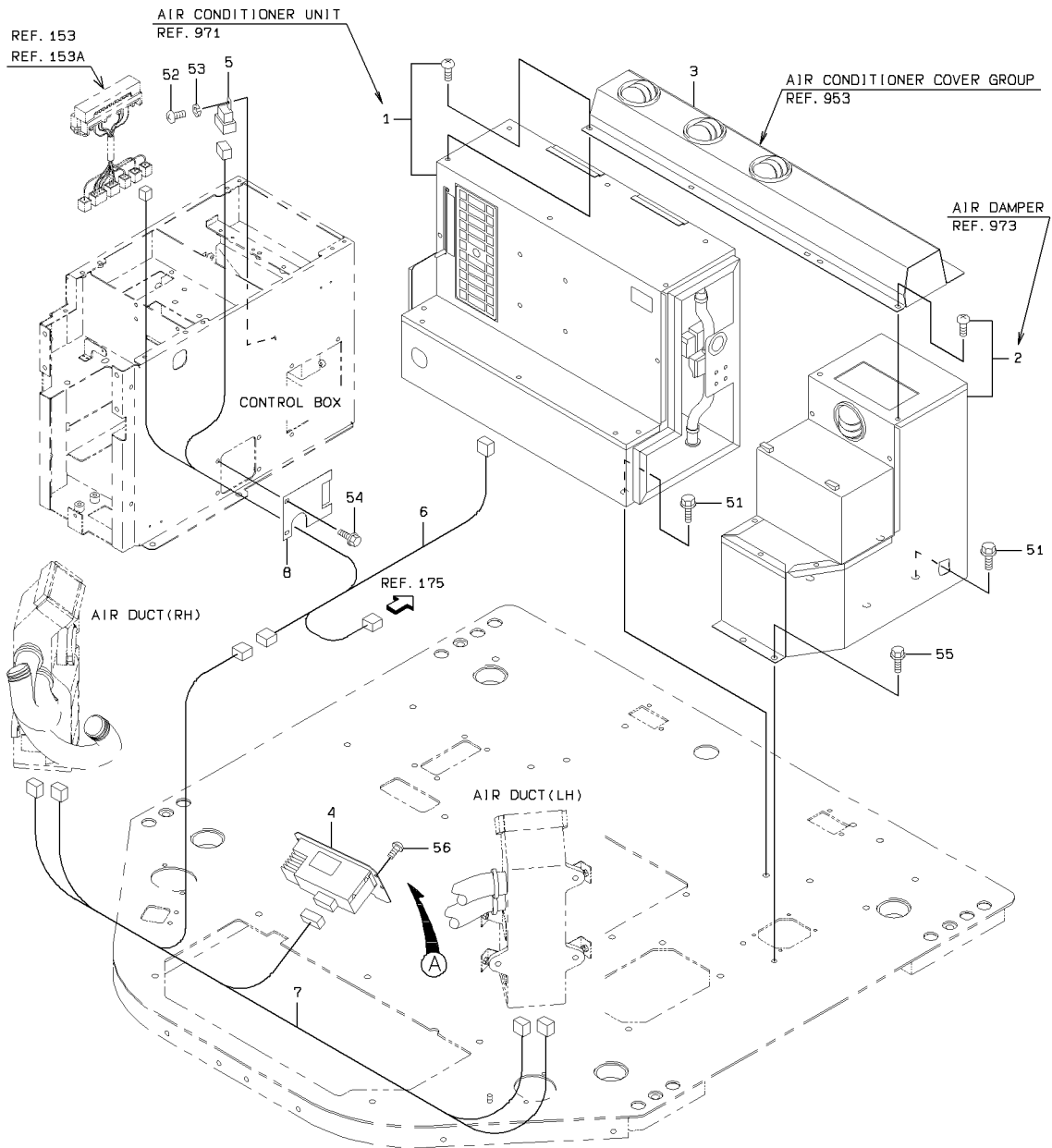

### AIR CONDITIONER MOUNT

SYM-BOL	PART NUMBER	PART NAME	UNIT Q,TY	SERIAL		REMARKS						
				(A)	(B)	N	P	D	(A)	(B)	(C)	(D)
1A	30890-60090-7	AIR CONDITIONER UN	1	5001	- 5267							REF:971
2A	41351-60010-7	BLOWER ASSY	1	5001	- 5267							REF:973
3A	36431-60070-7	DUCT ASSY	1	5001	- 5267							REF:953
4A	39754-60060-7	PANEL ASSY,CONTROL	1	5001	- 5267							
5A	45050-60070-7	RELAY	1	5001	- 5267							
6A	33191-60450-7	CABLE ASSY	1	5001	- 5267							
7A	33191-60470-7	CABLE ASSY	1	5001	- 5267							
8A	41604-60040-7	PLATE	1	5001	- 5267							
51A	61802-10020	BOLT,FLANGED	8	5001	- 5267							
52A	62256-51610	SCREW	1	5001	- 5186							
52B	62256-51616	SCREW	1	5187	- 5267	B						
53A	62721-06100	WASHER,SPRING	1	5001	- 5267							
54A	61802-06016	BOLT,FLANGED	2	5001	- 5267							
55A	61802-08020	BOLT,FLANGED	2	5001	- 5267							
56A	35100-20280	SCREW	4	5163	- 5267							

# AIR CONDITIONER MOUNT

<S/N 5268 - >

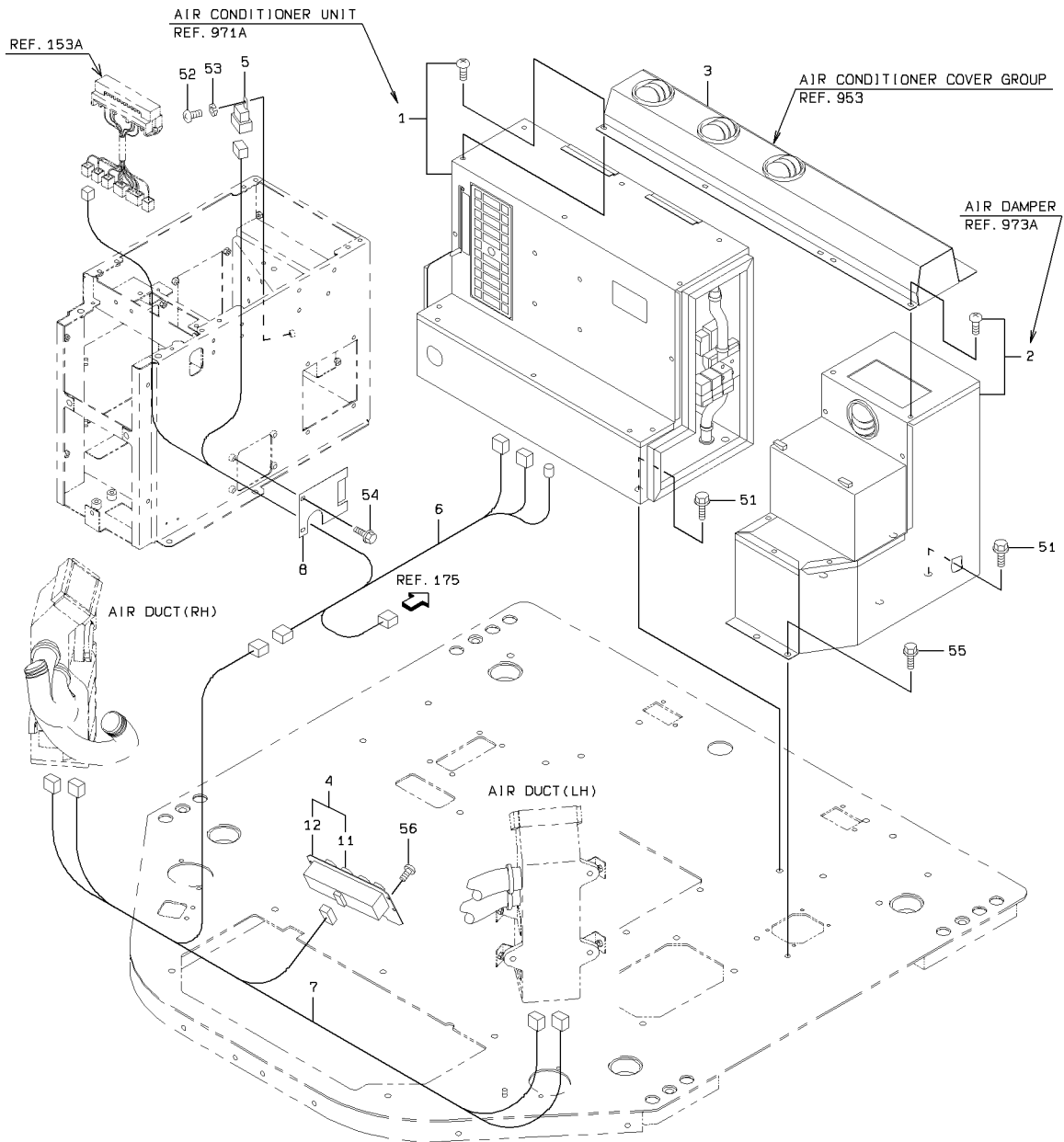

1-A

# AIR CONDITIONER MOUNT

SYM-BOL	PART NUMBER	PART NAME	UNIT Q,TY	SERIAL		REMARKS						
				(A)	(B)	N	P	D	(A)	(B)	(C)	(D)
1A	30890-60120-7	AIR CONDITIONER UN	1	5268	-							REF971A
2A	41351-60030-7	BLOWER ASSY	1	5268	-							REF973A
3A	36431-60070-7	DUCT ASSY	1	5268	-							REF953
4A	39754-60080-7	PANEL ASSY,CONTROL	1	5268	-				Y01			
5A	45050-60070-7	RELAY	1	5268	-							
6A	33191-60520-7	CABLE ASSY	1	5268	-							
7A	33191-60530-7	CABLE ASSY	1	5268	-							
8A	41604-60040-7	PLATE	1	5268	-							
11A	39754-70020-7	PANEL ASSY,CONTROL	1	5268	-				01			
12A	40604-70190-7	FRAME ASSY	1	5268	-				01			
51A	61802-10020	BOLT,FLANGED	8	5268	-							
52A	62256-51616	SCREW	1	5268	-							
53A	62721-06100	WASHER,SPRING	1	5268	-							
54A	61802-06016	BOLT,FLANGED	2	5268	-							
55A	61802-08020	BOLT,FLANGED	2	5268	-							
56A	35100-20280	SCREW	4	5268	-							

# AIR CONDITIONER COVER GROUP

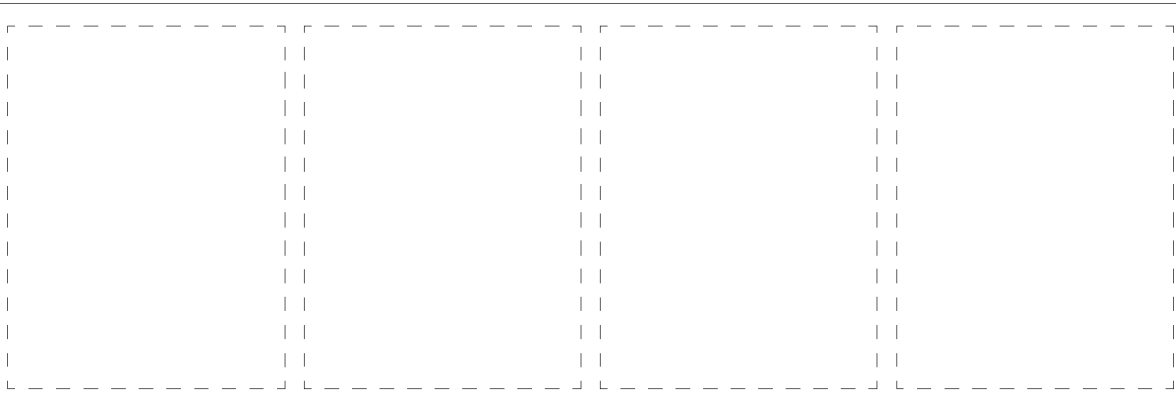
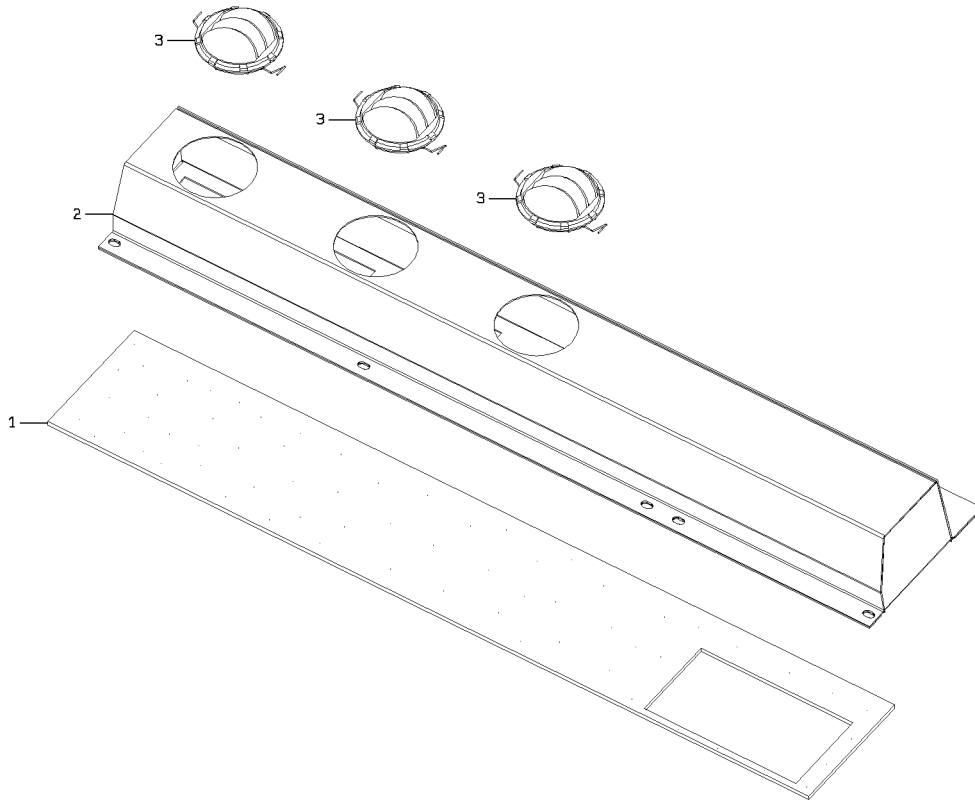

1-A

### AIR CONDITIONER COVER GROUP

SYM-BOL	PART NUMBER	PART NAME	UNIT Q,TY	SERIAL (A) - (B)	REMARKS					
					N	P	D	(A)	(B)	(C)
000A 1A 2A 3A	36431-60070-7 31990-71830-7 36430-70170-7 45360-70040-7	DUCT ASSY GASKET DUCT LOUVER	1 1 1 3	5001 - 5001 - 5001 - 5001 -						

# AIR CONDITIONER LINE - REAR CHASSIS

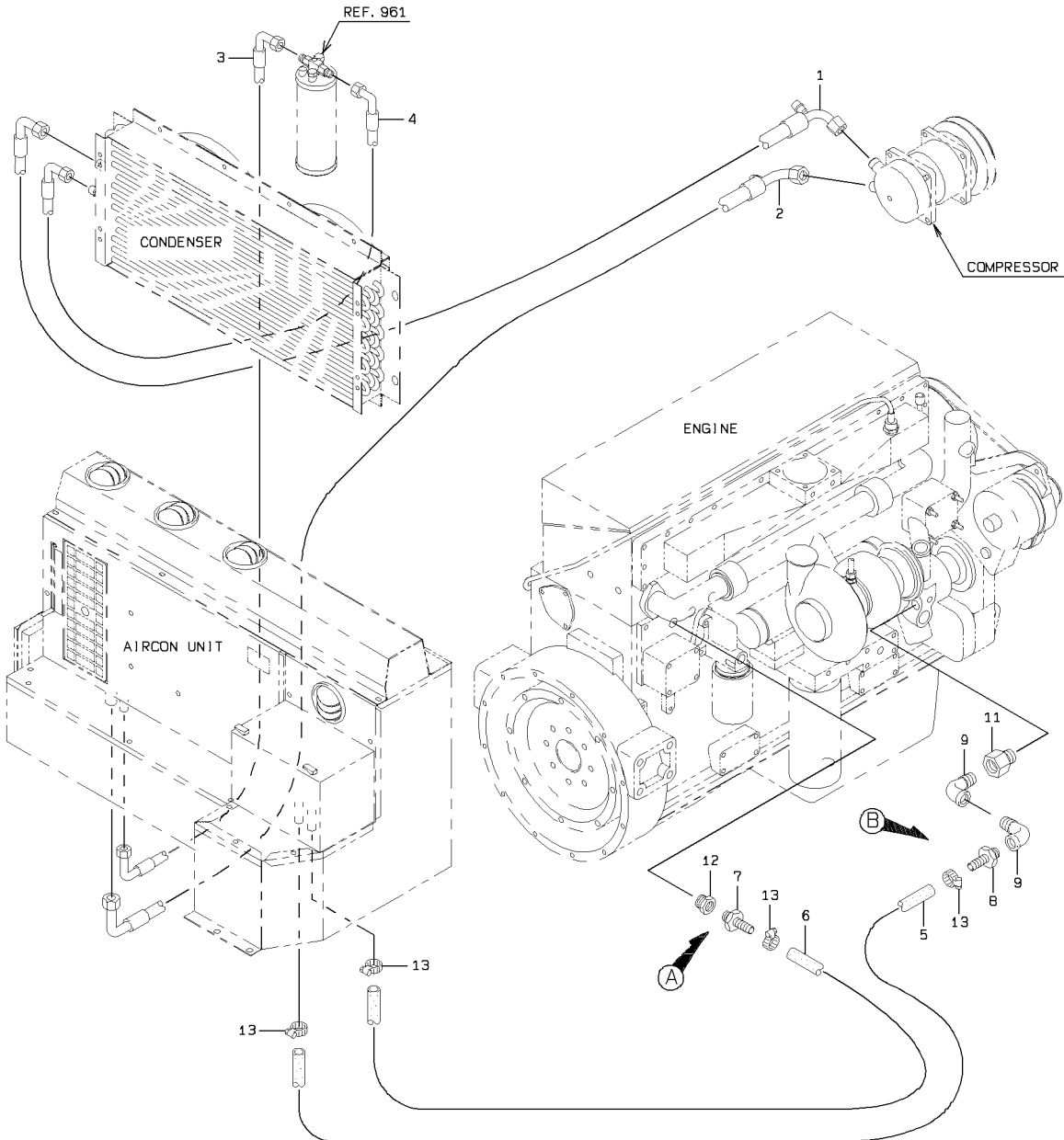

DETAIL OF PIPE HOLDER

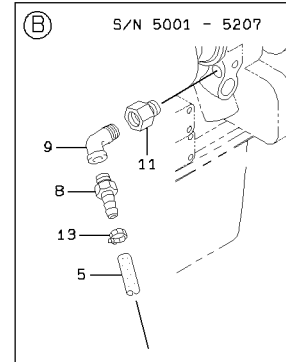
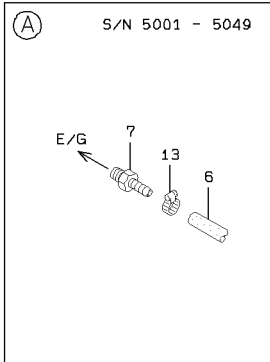
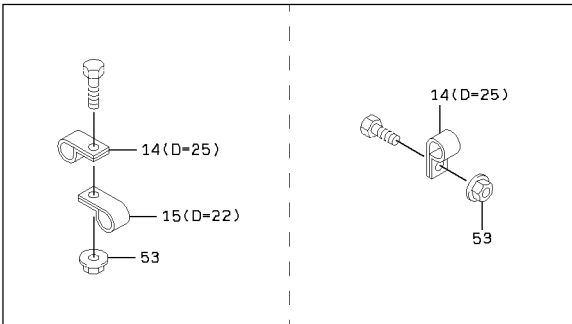

AIR CONDITIONER LINE - REAR CHASSIS

SYM-BOL	PART NUMBER	PART NAME	UNIT Q, TY	SERIAL		REMARKS						
				(A)	(B)	N	P	D	(A)	(B)	(C)	(D)
1A	43124-60230-7	HOSE,COOLER	1	5001	-							
2A	43124-60250-7	HOSE,COOLER	1	5001	-							
3A	43124-60240-7	HOSE,COOLER	1	5001	-	5108						
3B	43124-60150-7	HOSE,COOLER	1	5109	-		A					
4A	43124-60160-7	HOSE,COOLER	1	5001	-							
5A	67230-15000	HOSE,WATER	2 M	5001	-	5207						L=1800
5B	67230-15000	HOSE,WATER	2 M	5208	-		B					L=1600
6A	67230-15000	HOSE,WATER	2 M	5001	-							L=1150
7A	88511-01120	NIPPLE,HOSE	1	5001	-	5049						
7B	37715-23490	NIPPLE,HOSE	1	5050	-		B	WA1				
8A	88511-01081	NIPPLE,HOSE	1	5001	-							
9A	69205-04000	FITTING,ELBOW	1	5001	-	5207						
9B	69205-04000	FITTING,ELBOW	2	5208	-							
11A	88370-12008	FITTING,BUSHING	1	5001	-							
12A	69210-06040	FITTING,BUSHING	1	5050	-			A1				
13A	69002-02300	BAND,HOSE	4	5001	-	5168						
13B	69002-02700	BAND,HOSE	4	5169	-		C					
14A	72001-12500	HOLDER,PIPE	A/R	5001	-							D=25
15A	72001-12200	HOLDER,PIPE	A/R	5001	-							D=22
53A	62480-21081	NUT,FLANGED	A/R	5001	-							

# CONDENSER & COVER MOUNT

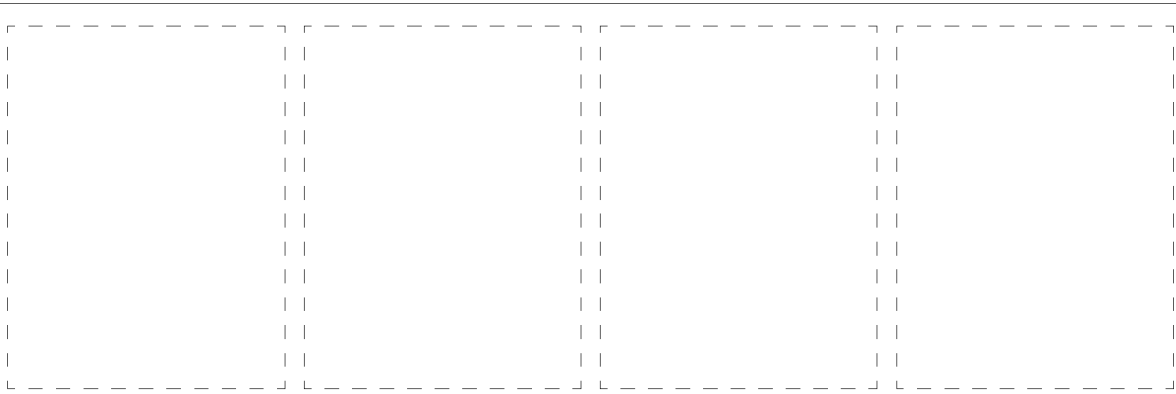
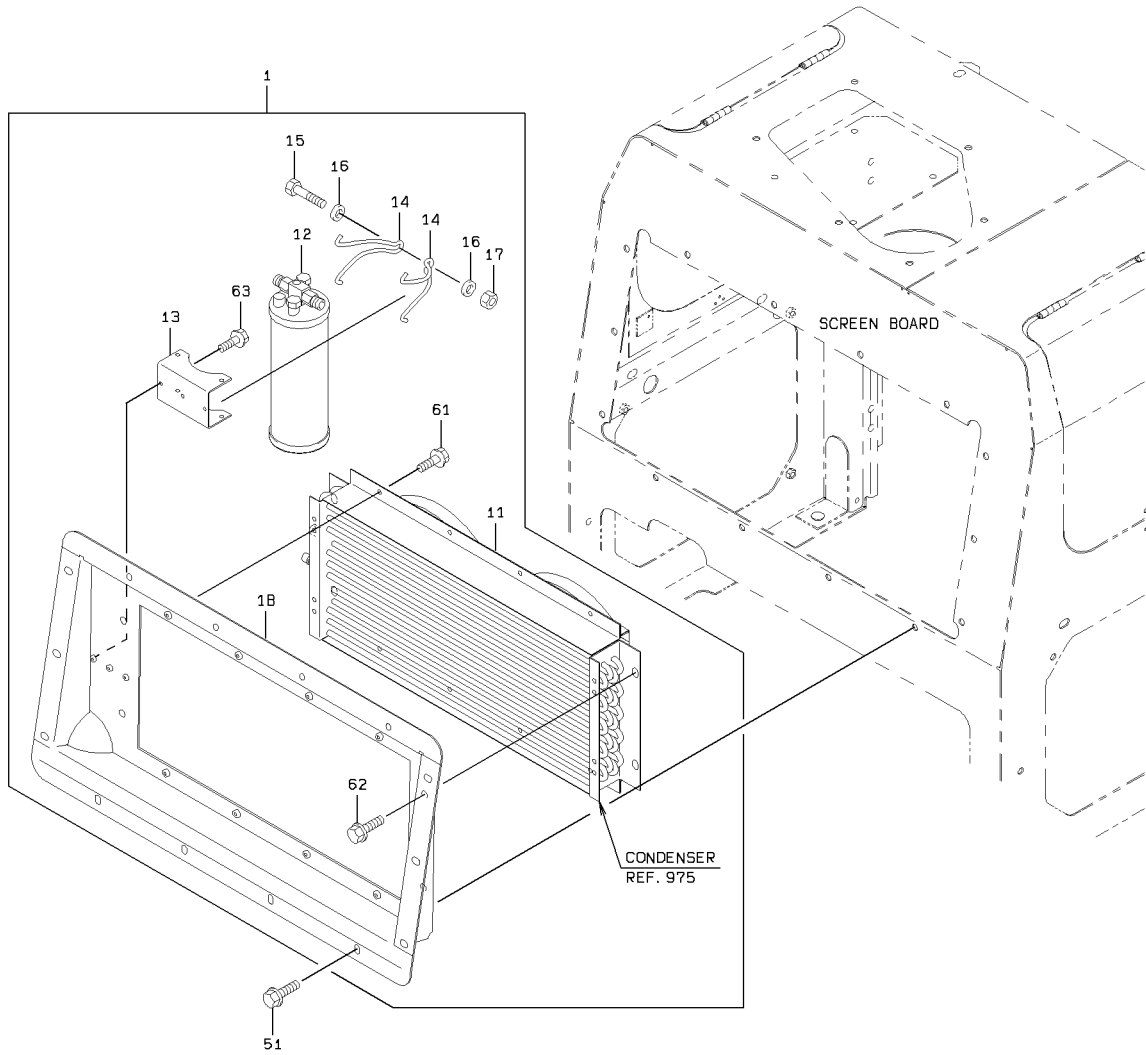

1-A

### CONDENSER & COVER MOUNT

SYM-BOL	PART NUMBER	PART NAME	UNIT Q, TY	SERIAL		REMARKS								
				(A)	(B)	N	P	D	(A)	(B)	(C)	(D)	REMARK	
1A	33365-20070-7	CONDENSER ASSY	1	5001	-						Y01			
11A	33360-60070-7	CONDENSER	1	5001	-						01			REF 975
12A	36200-60030-7	TANK	1	5001	-						01			
13A	41606-70010-7	PLATE	1	5001	-						01			
14A	32920-60070-7	CLAMP	2	5001	-						01			
15A	43900-60130-7	BOLT	1	5001	-						01			
16A	46011-60040-7	WASHER, PLANE	2	5001	-						01			
17A	37634-60010-7	NUT, NYLON	1	5001	-						01			
18A	40901-60110-7	BRACKET	1	5001	-						01			
51A	61802-10020	BOLT, FLANGED	14	5001	-									
61A	61802-06016	BOLT, FLANGED	12	5001	-						01			
62A	61802-12025	BOLT, FLANGED	4	5001	-						01			
63A	61802-05012	BOLT, FLANGED	3	5001	-						01			

# COMPRESSOR MOUNT

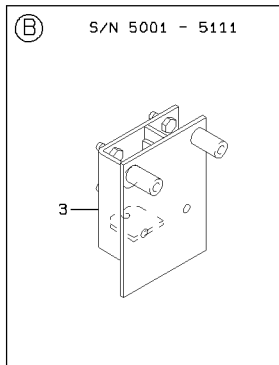
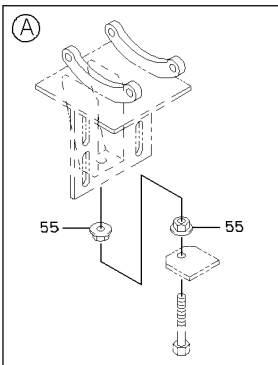
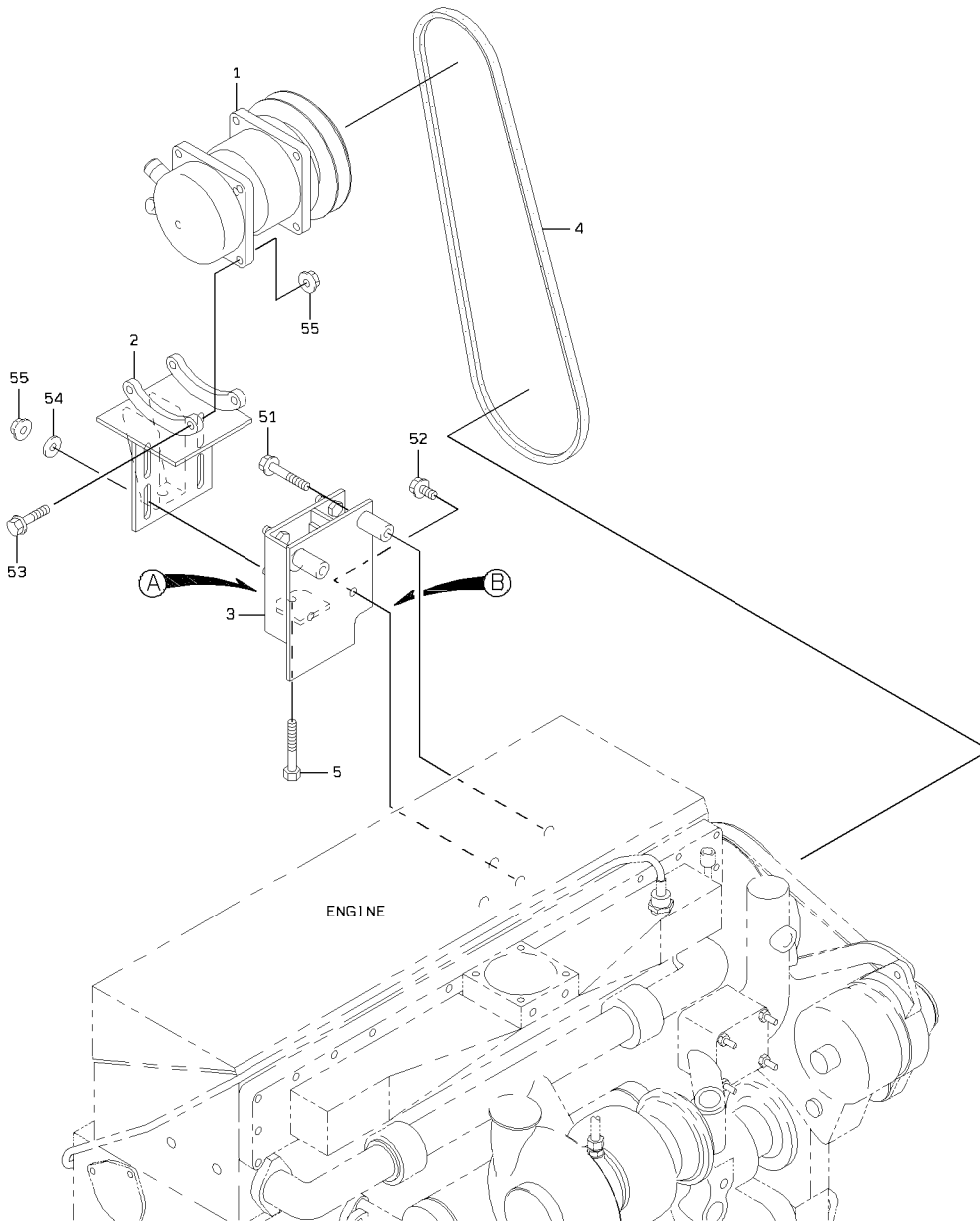

### COMPRESSOR MOUNT

SYM-BOL	PART NUMBER	PART NAME	UNIT Q,TY	SERIAL			REMARKS							
				(A)	-	(B)	N	P	D	(A)	(B)	(C)	(D)	REMARK
1A	33470-60170-7	COMPRESSOR ASSY	1	5001	-	5267								
1B	33470-60120-7	COMPRESSOR ASSY	1	5268	-		C							
2A	40901-56680-7	BRACKET	1	5001	-									
3A	40901-60120-7	BRACKET	1	5001	-	5111								
3B	40901-60140-7	BRACKET	1	5112	-		C							
4A	43001-60050-7	BELT,V	1	5001	-									
5A	43900-20380	BOLT	1	5001	-									
51A	61802-10060	BOLT,FLANGED	2	5001	-									
52A	61802-10020	BOLT,FLANGED	2	5001	-									
53A	61802-10035	BOLT,FLANGED	4	5001	-									
54A	62710-18101	WASHER,PLANE	4	5001	-									
55A	62480-21101	NUT,FLANGED	10	5001	-									

# AIR CONDITIONER UNIT

<S/N 5001 - 5267>

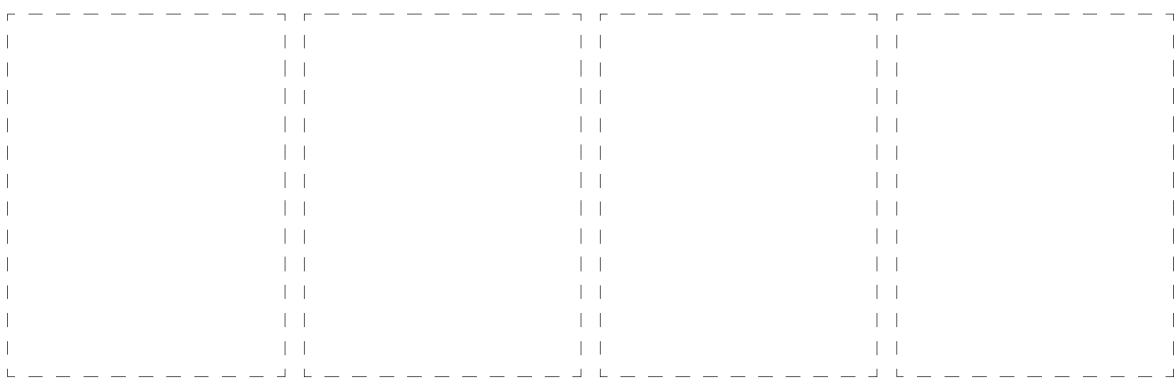
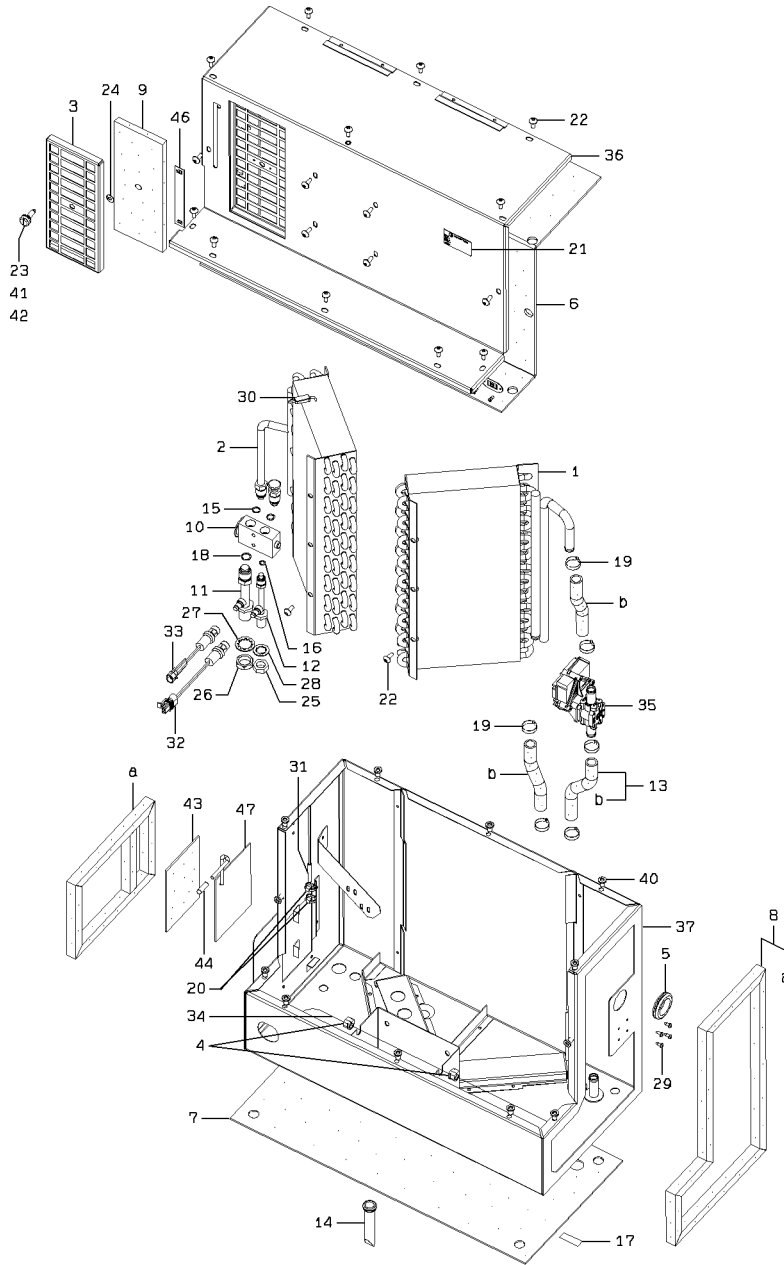

AIR CONDITIONER UNIT

SYM-BOL	PART NUMBER	PART NAME	UNIT Q,TY	SERIAL			REMARKS							
				(A)	-	(B)	N	P	D	(A)	(B)	(C)	(D)	REMARK
000A	30890-60090-7	AIR CONDITIONER UN	1	5001	-	5267								
1A	33220-70090-7	COIL	1	5001	-	5267								
2A	30999-70100-7	EVAPORATOR	1	5001	-	5267								
3A	41650-70190-7	PLATE ASSY	1	5001	-	5267								
4A	33057-70680-7	GROMMET	2	5001	-	5267								
5A	33057-70690-7	GROMMET	1	5001	-	5267								
6A	31990-71770-7	GASKET	1	5001	-	5267								
7A	31990-71780-7	GASKET	1	5001	-	5267								
8A	31990-71790-7	GASKET	1	5001	-	5267								
9A	40332-70100-7	FILTER ASSY	1	5001	-	5267								
10A	38511-71290-7	VALVE ASSY	1	5001	-	5267								
11A	49290-70190-7	TUBE KIT	1	5001	-	5267								
12A	49290-70200-7	TUBE KIT	1	5001	-	5267								
13A	43100-71380-7	HOSE	1	5001	-	5267								
14A	36700-70380-7	TUBE	1	5001	-	5267								
15A	47131-75920-7	RING,O	2	5001	-	5267								
16A	47131-75930-7	RING,O	1	5001	-	5267								
17A	44770-70520-7	LABEL	1	5001	-	5267								
18A	47131-75940-7	RING,O	1	5001	-	5267								
19A	32923-70220-7	CLAMP,HOSE	6	5001	-	5267								
20A	32920-70800-7	CLAMP	5	5001	-	5267								
21A	44770-70530-7	LABEL	1	5001	-	5267								
22A	35100-71980-7	SCREW	19	5001	-	5267								
23A	35100-72010-7	SCREW	1	5001	-	5267								
24A	46000-71550-7	WASHER	1	5001	-	5267								
25A	37600-72380-7	NUT	1	5001	-	5267								
26A	37600-72390-7	NUT	1	5001	-	5267								
27A	46926-70240-7	WASHER,LOCK	1	5001	-	5267								
28A	46017-70050-7	WASHER,TOOTH	1	5001	-	5267								
29A	35100-72020-7	SCREW	4	5001	-	5267								
30A	35822-70010-7	SENSOR,WATER LEVEL	1	5001	-	5267								
31A	35829-70050-7	SENSOR,TEMPERATURE	1	5001	-	5267								
32A	35047-70190-7	SWITCH,PRESSURE	1	5001	-	5267								
33A	35047-70200-7	SWITCH,PRESSURE	1	5001	-	5267								
34A	33191-60480-7	CABLE ASSY	1	5001	-	5267								
35A	38511-71300-7	VALVE ASSY	1	5001	-	5267								
36A	31236-70030-7	COVER ASSY	1	5001	-	5267								
37A	33110-70630-7	CASE ASSY	1	5001	-	5267								
40A	45020-70220-7	RIVET	12	5001	-	5267								
41A	37600-72400-7	NUT	1	5001	-	5267								
42A	45020-70230-7	RIVET	2	5001	-	5267								
43A	31990-71800-7	GASKET	1	5001	-	5267								
44A	35100-72030-7	SCREW	1	5001	-	5267								
46A	44770-70540-7	LABEL	1	5001	-	5267								
47A	37520-70160-7	DOOR	1	5001	-	5267								

# AIR CONDITIONER UNIT

<S/N 5268 - >

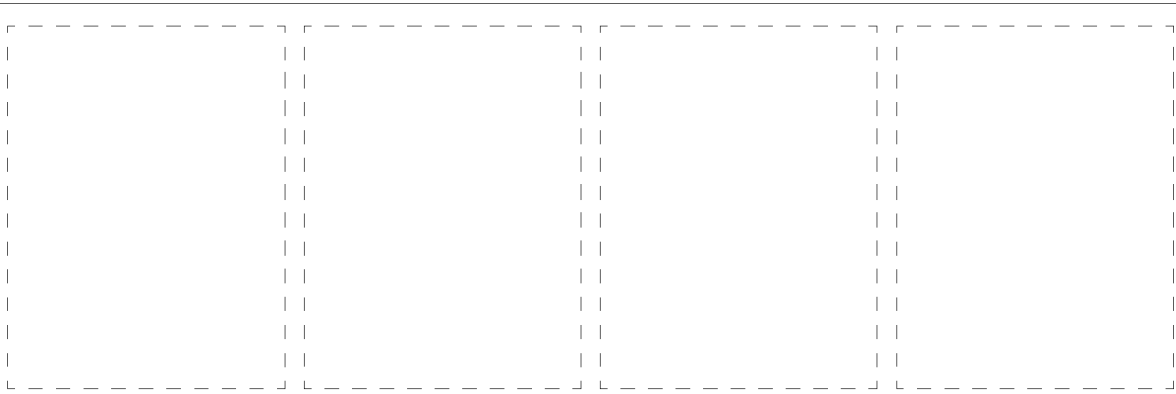
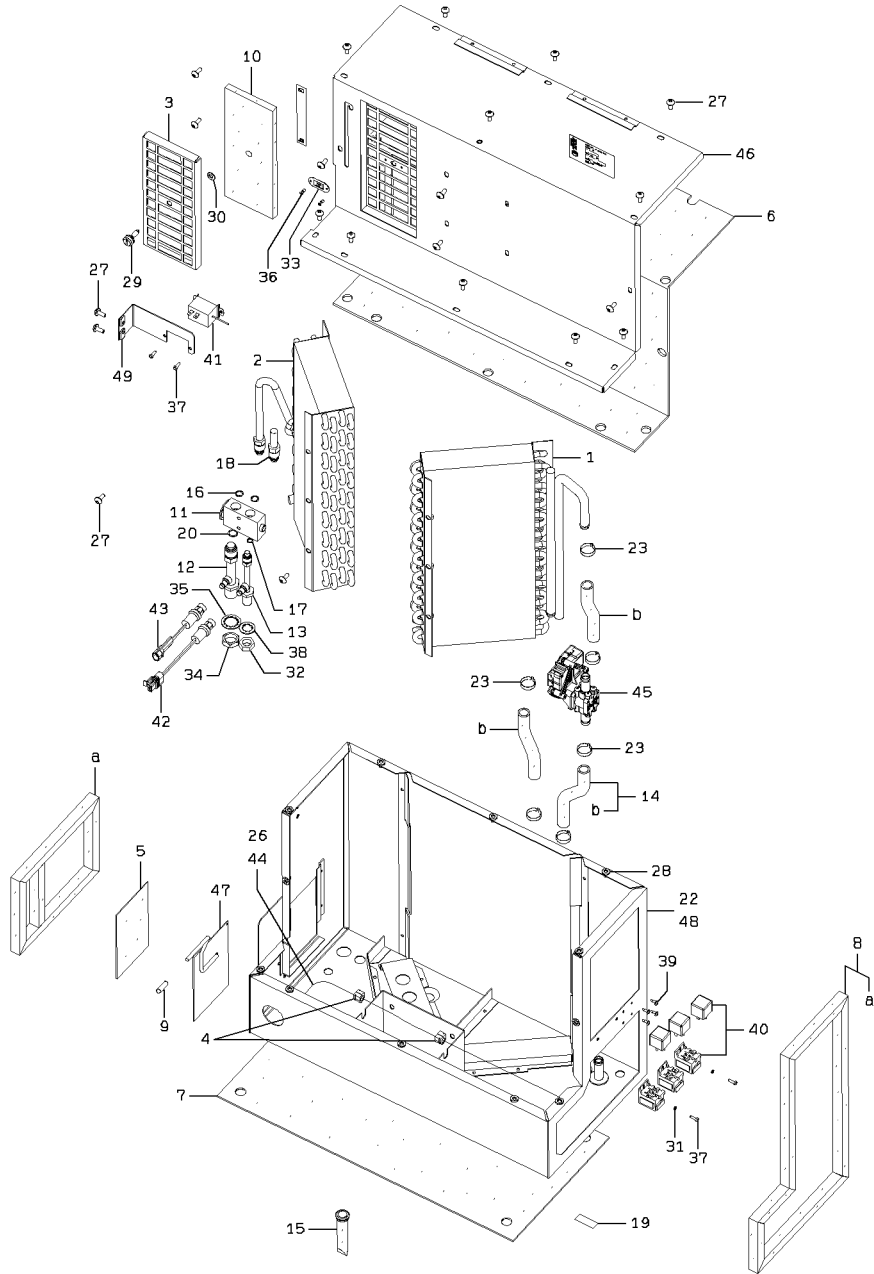

### AIR CONDITIONER UNIT

SYM-BOL	PART NUMBER	PART NAME	UNIT Q,TY	SERIAL		REMARKS						
				(A)	(B)	N	P	D	(A)	(B)	(C)	(D)
000A	30890-60120-7	AIR CONDITIONER UN	1	5268	-							
1A	33220-70090-7	COIL	1	5268	-							
2A	30999-60010-7	EVAPORATOR	1	5268	-							
3A	41650-70190-7	PLATE ASSY	1	5268	-							
4A	33057-70680-7	GROMMET	2	5268	-							
5A	31990-71800-7	GASKET	1	5268	-							
6A	31990-71770-7	GASKET	1	5268	-							
7A	31990-71780-7	GASKET	1	5268	-							
8A	31990-71790-7	GASKET	1	5268	-							
9A	35100-72030-7	SCREW	1	5268	-							
10A	40332-70100-7	FILTER ASSY	1	5268	-							
11A	38511-71290-7	VALVE ASSY	1	5268	-							
12A	49290-70190-7	TUBE KIT	1	5268	-							
13A	49290-70200-7	TUBE KIT	1	5268	-							
14A	43100-71380-7	HOSE	1	5268	-							
15A	36700-70380-7	TUBE	1	5268	-							
16A	47131-75920-7	RING,O	2	5268	-							
17A	47131-75930-7	RING,O	1	5268	-							
18A	30610-70410-7	INSULATOR	1	5268	-							
19A	44770-70520-7	LABEL	1	5268	-							
20A	47131-75940-7	RING,O	1	5268	-							
22A	34000-70920-7	SEAL	1	5268	-							
23A	32923-70220-7	CLAMP,HOSE	6	5268	-							
26A	32920-70800-7	CLAMP	1	5268	-							
27A	35100-71980-7	SCREW	21	5268	-							
28A	45020-70220-7	RIVET	12	5268	-							
29A	35100-72010-7	SCREW	1	5268	-							
30A	46000-71550-7	WASHER	1	5268	-							
31A	46000-71800-7	WASHER	2	5268	-							
32A	37600-72380-7	NUT	1	5268	-							
33A	37600-72400-7	NUT	1	5268	-							
34A	37600-72390-7	NUT	1	5268	-							
35A	46926-70240-7	WASHER,LOCK	1	5268	-							
36A	45020-70230-7	RIVET	2	5268	-							
37A	35100-72290-7	SCREW	4	5268	-							
38A	46017-70050-7	WASHER,TOOTH	1	5268	-							
39A	35100-72020-7	SCREW	4	5268	-							
40A	45050-60080-7	RELAY	3	5268	-							
41A	35010-70660-7	SWITCH	1	5268	-							
42A	35047-70190-7	SWITCH,PRESSURE	1	5268	-							
43A	35047-70200-7	SWITCH,PRESSURE	1	5268	-							
44A	33197-70100-7	HARNESS	1	5268	-							
45A	38511-71300-7	VALVE ASSY	1	5268	-							
46A	31236-70030-7	COVER ASSY	1	5268	-							
47A	37520-70160-7	DOOR	1	5268	-							
48A	33110-60020-7	CASE ASSY	1	5268	-							
49A	41601-60010-7	PLATE	1	5268	-							

# BLOWER ASSY

<S/N 5001 - 5267>

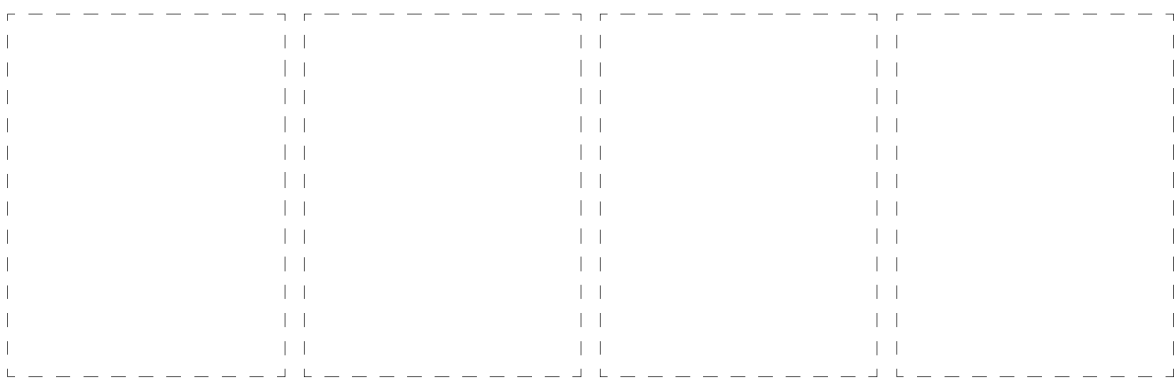
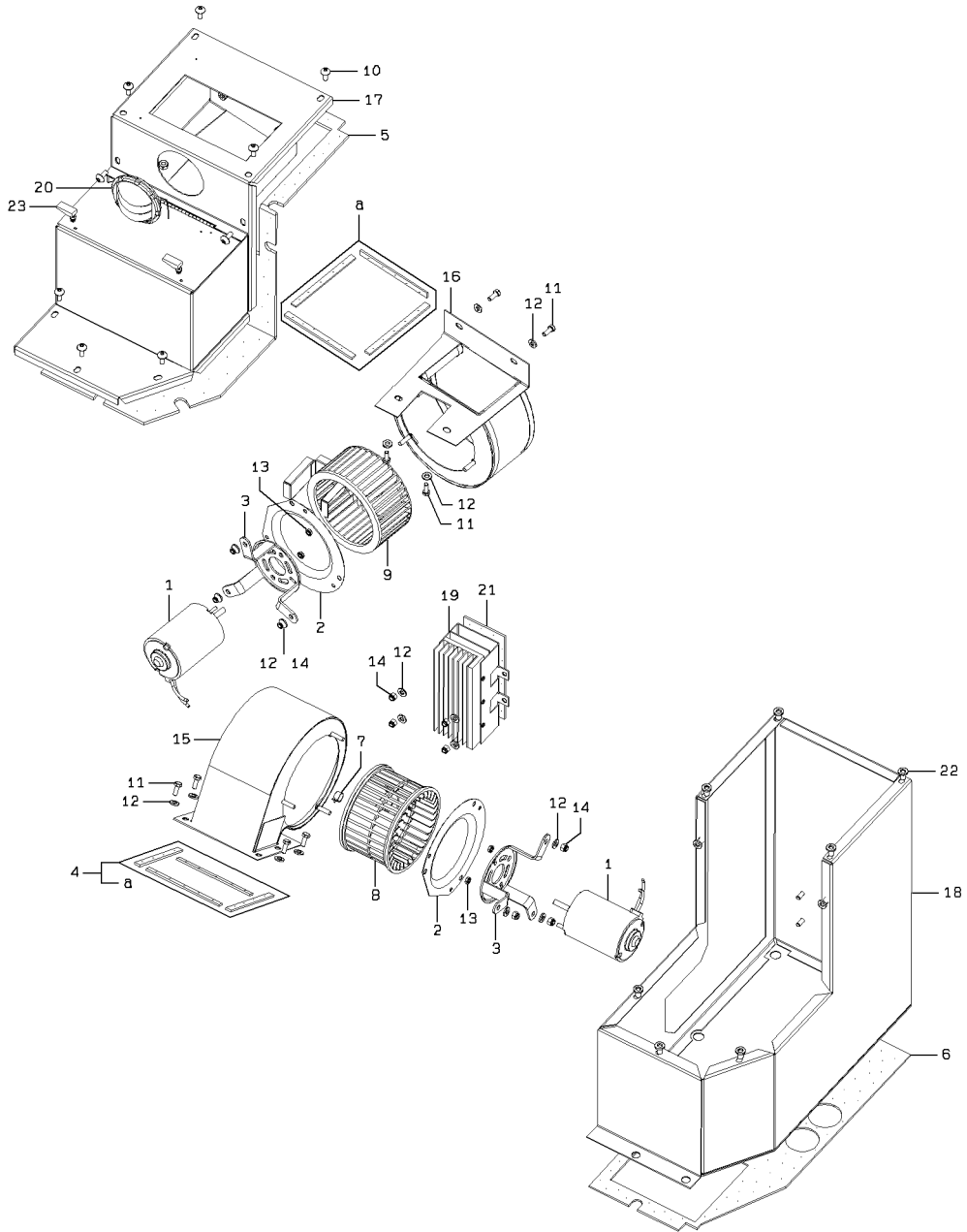

1-A

BLOWER ASSY

SYM-BOL	PART NUMBER	PART NAME	UNIT Q,TY	SERIAL		REMARKS							
				(A)	(B)	N	P	D	(A)	(B)	(C)	(D)	REMARK
000A	41351-60010-7	BLOWER ASSY	1	5001	-	5267							
1A	34500-70740-7	SHAFT	2	5001	-	5267							
2A	31053-70730-7	ORIFICE	2	5001	-	5267							
3A	40900-71760-7	BRACKET	2	5001	-	5267							
4A	34000-70930-7	SEAL	1	5001	-	5267							
5A	31990-71810-7	GASKET	1	5001	-	5267							
6A	31990-71820-7	GASKET	1	5001	-	5267							
7A	32970-70370-7	CLIP	1	5001	-	5267							
8A	41350-70020-7	BLOWER	1	5001	-	5267							
9A	41350-70030-7	BLOWER	1	5001	-	5267							
10A	35100-71980-7	SCREW	9	5001	-	5267							
11A	35100-72040-7	SCREW	8	5001	-	5267							
12A	46011-60040-7	WASHER,PLANE	18	5001	-	5267							
13A	37600-72410-7	NUT	4	5001	-	5267							
14A	37634-60010-7	NUT,NYLON	10	5001	-	5267							
15A	31236-70040-7	COVER ASSY	1	5001	-	5267							
16A	31236-70050-7	COVER ASSY	1	5001	-	5267							
17A	31236-70060-7	COVER ASSY	1	5001	-	5267							
18A	33110-70640-7	CASE ASSY	1	5001	-	5267							
19A	33435-70130-7	CONTROL UNIT	1	5001	-	5267							
20A	45360-70040-7	LOUVER	1	5001	-	5267							
21A	34000-70920-7	SEAL	1	5001	-	5267							
22A	45020-70220-7	RIVET	9	5001	-	5267							
23A	44810-70110-7	LATCH ASSY	2	5001	-	5267							

# BLOWER ASSY

<S/N 526B - >

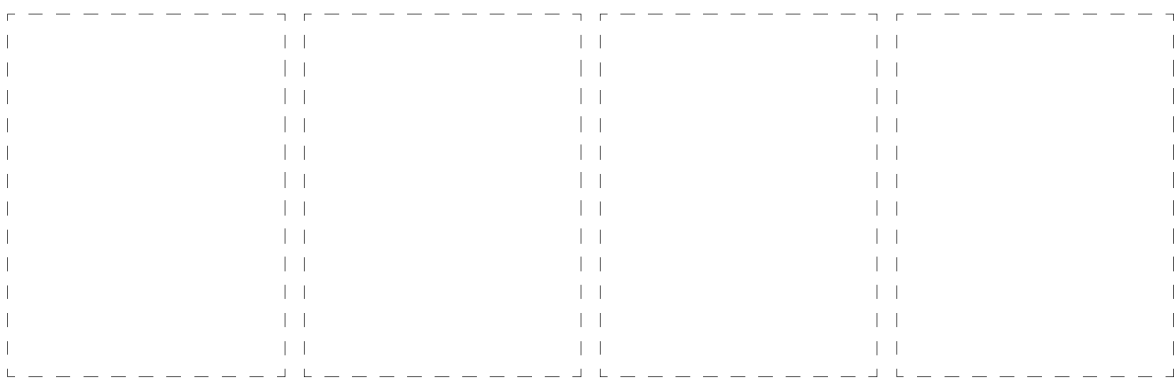
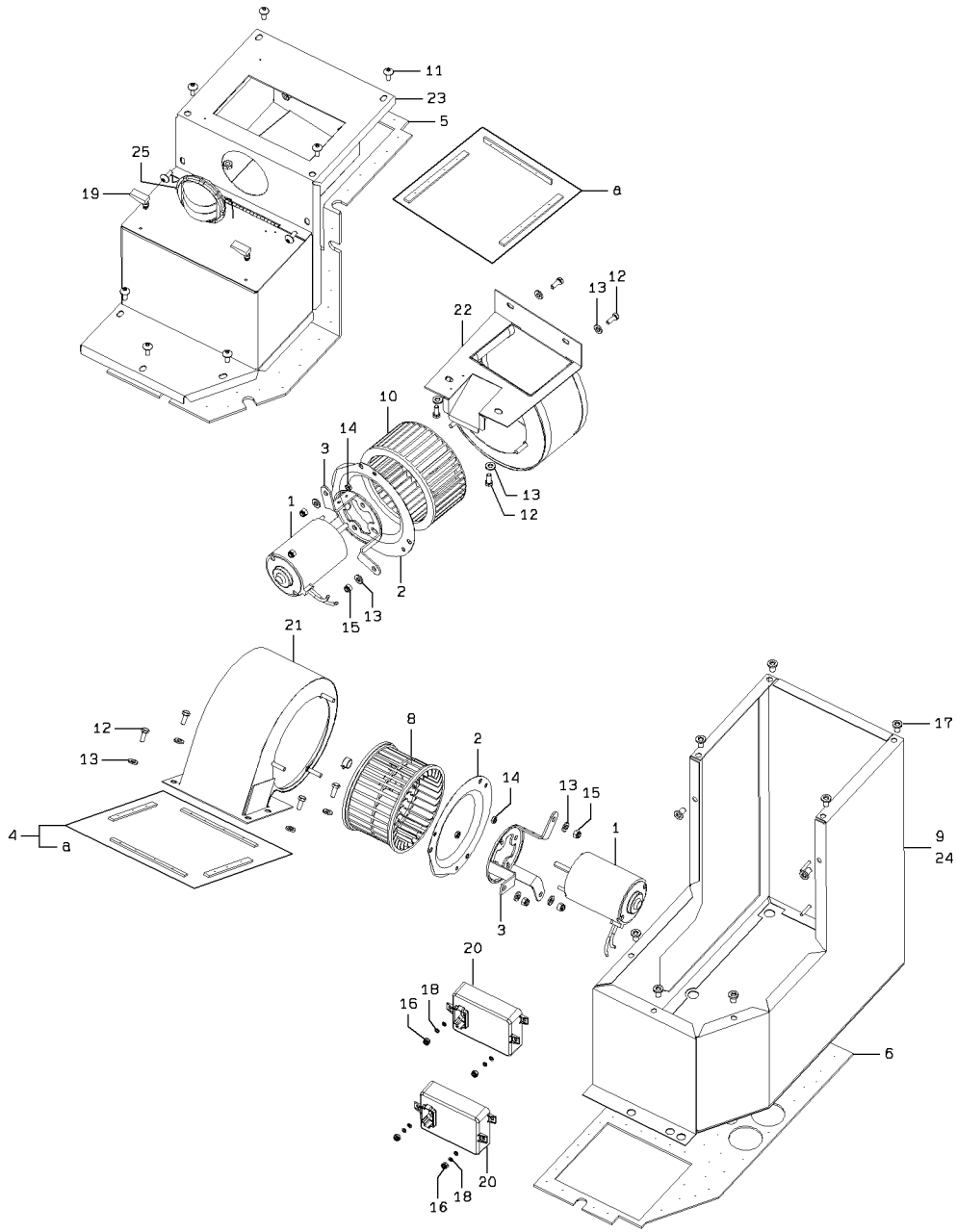

1-A

### BLOWER ASSY

SYM-BOL	PART NUMBER	PART NAME	UNIT Q,TY	SERIAL		REMARKS						
				(A)	(B)	N	P	D	(A)	(B)	(C)	(D)
000A	41351-60030-7	BLOWER ASSY	1	5268	-							
1A	34500-70740-7	SHAFT	2	5268	-							
2A	31053-70730-7	ORIFICE	2	5268	-							
3A	40900-71830-7	BRACKET	2	5268	-							
4A	34000-70930-7	SEAL	1	5268	-							
5A	31990-71810-7	GASKET	1	5268	-							
6A	31990-71820-7	GASKET	1	5268	-							
8A	41350-70020-7	BLOWER	1	5268	-							
9A	34000-70920-7	SEAL	1	5268	-							
10A	41350-70030-7	BLOWER	1	5268	-							
11A	35100-71980-7	SCREW	9	5268	-							
12A	35100-72040-7	SCREW	8	5268	-							
13A	46000-71600-7	WASHER	14	5268	-							
14A	37600-72410-7	NUT	4	5268	-							
15A	37634-70030-7	NUT,NYLON	6	5268	-							
16A	37634-70020-7	NUT,NYLON	4	5268	-							
17A	45020-70220-7	RIVET	9	5268	-							
18A	46000-71800-7	WASHER	8	5268	-							
19A	44810-70110-7	LATCH ASSY	2	5268	-							
20A	33435-60280-7	CONTROL UNIT	2	5268	-							
21A	31236-70040-7	COVER ASSY	1	5268	-							
22A	31236-70110-7	COVER ASSY	1	5268	-							
23A	31236-70060-7	COVER ASSY	1	5268	-							
24A	33110-60030-7	CASE ASSY	1	5268	-							
25A	45360-70040-7	LOUVER	1	5268	-							

# CONDENSER

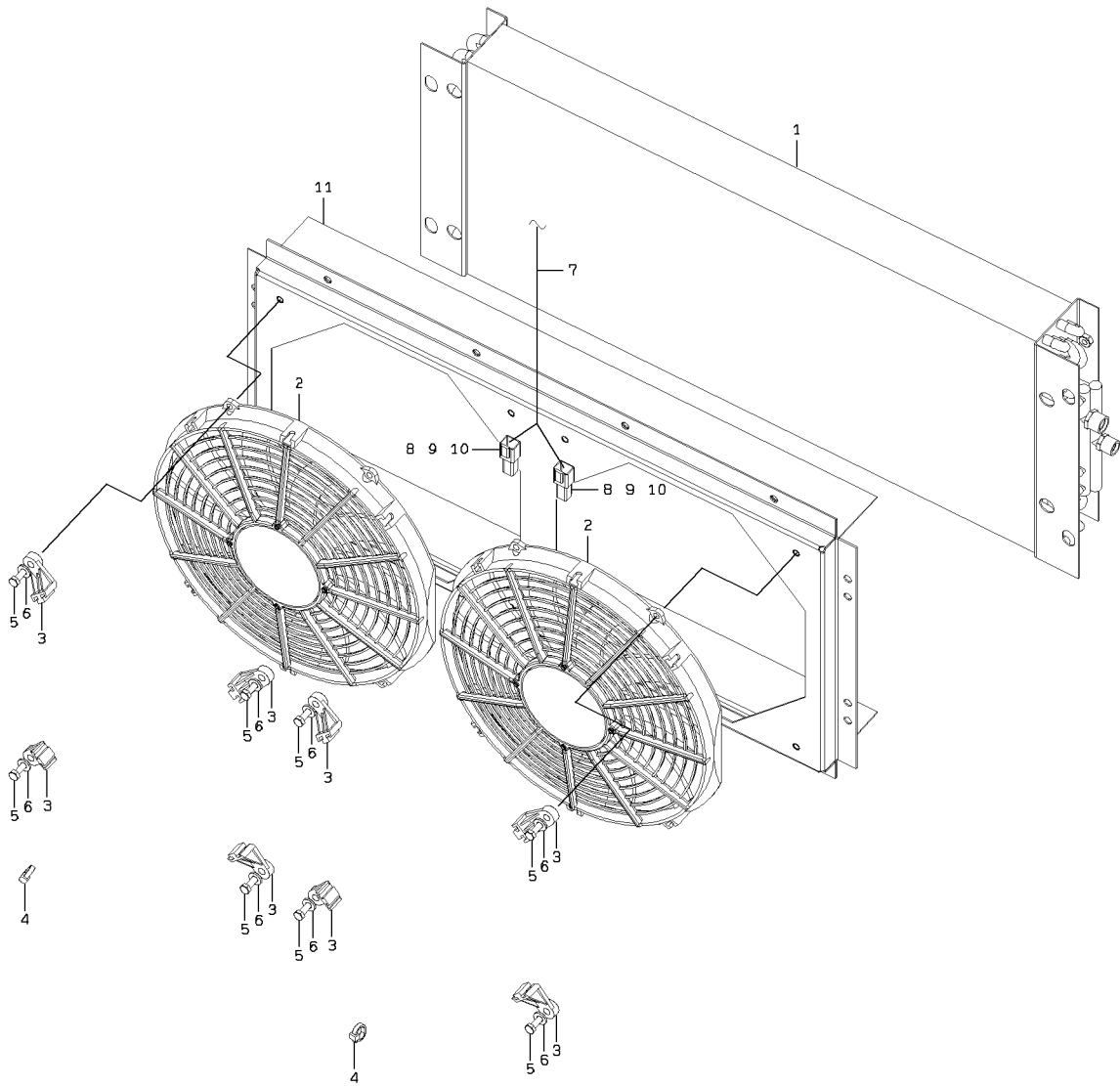

1-A

### CONDENSER

SYM-BOL	PART NUMBER	PART NAME	UNIT Q,TY	SERIAL		REMARKS					
				(A)	(B)	N	P	D	(A)	(B)	(C)
000A	33360-60070-7	CONDENSER	1	5001	-						
1A	33360-70130-7	CONDENSER	1	5001	-						
2A	40205-70070-7	FAN ASSY	2	5001	-						
3A	40901-70080-7	BRACKET	8	5001	-						
4A	32920-70800-7	CLAMP	2	5001	-						
5A	35100-72050-7	SCREW	8	5001	-						
6A	46011-60040-7	WASHER,PLANE	8	5001	-						
7A	33197-70040-7	HARNES	1	5001	-						
8A	35930-70420-7	TERMINAL	4	5001	-						
9A	33300-70880-7	CONNECTOR	2	5001	-						
10A	40910-70100-7	BRACKET ASSY	2	5001	-						
11A	41600-71410-7	PLATE	1	5001	-						

# WEIGHT MOUNT (ADDITIONAL - TYPE)

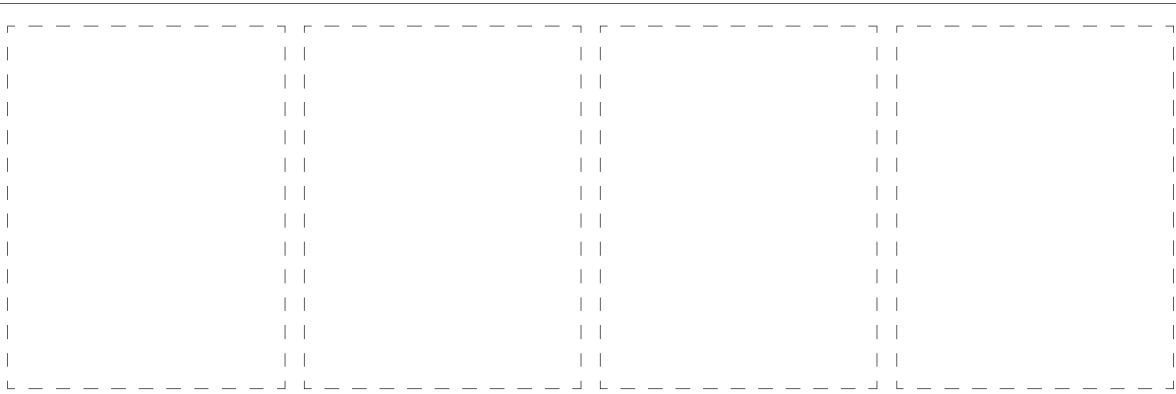
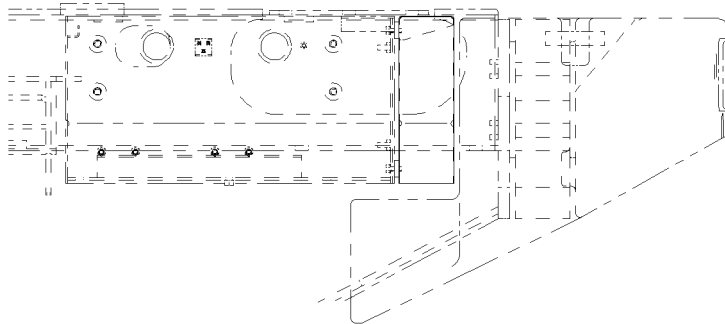
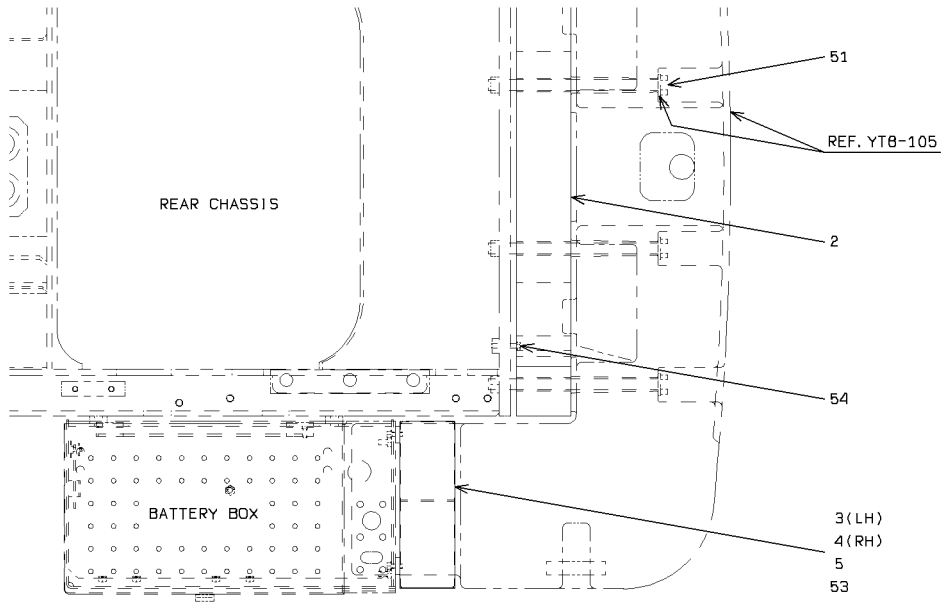

1-A

WEIGHT MOUNT (ADDITIONAL - TYPE)

SYM-BOL	PART NUMBER	PART NAME	UNIT Q,TY	SERIAL (A) - (B)	REMARKS						
					N	P	D	(A)	(B)	(C)	(D)
2A	30780-24930	WEIGHT	1	5001 -							30780-24260
3A	35370-21940	STEP	1	5001 -							FR LH
4A	35370-21950	STEP	1	5001 -							FR RH
5A	46011-20190	WASHER,PLANE	6	5001 -							
51A	61033-24380	BOLT	6	5001 -							
53A	61802-10020	BOLT,FLANGED	6	5001 -							
54A	61802-10045	BOLT,FLANGED	2	5001 -							

# FRONT LARGE FENDER

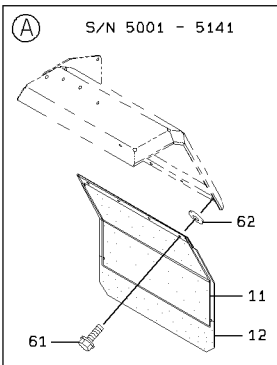
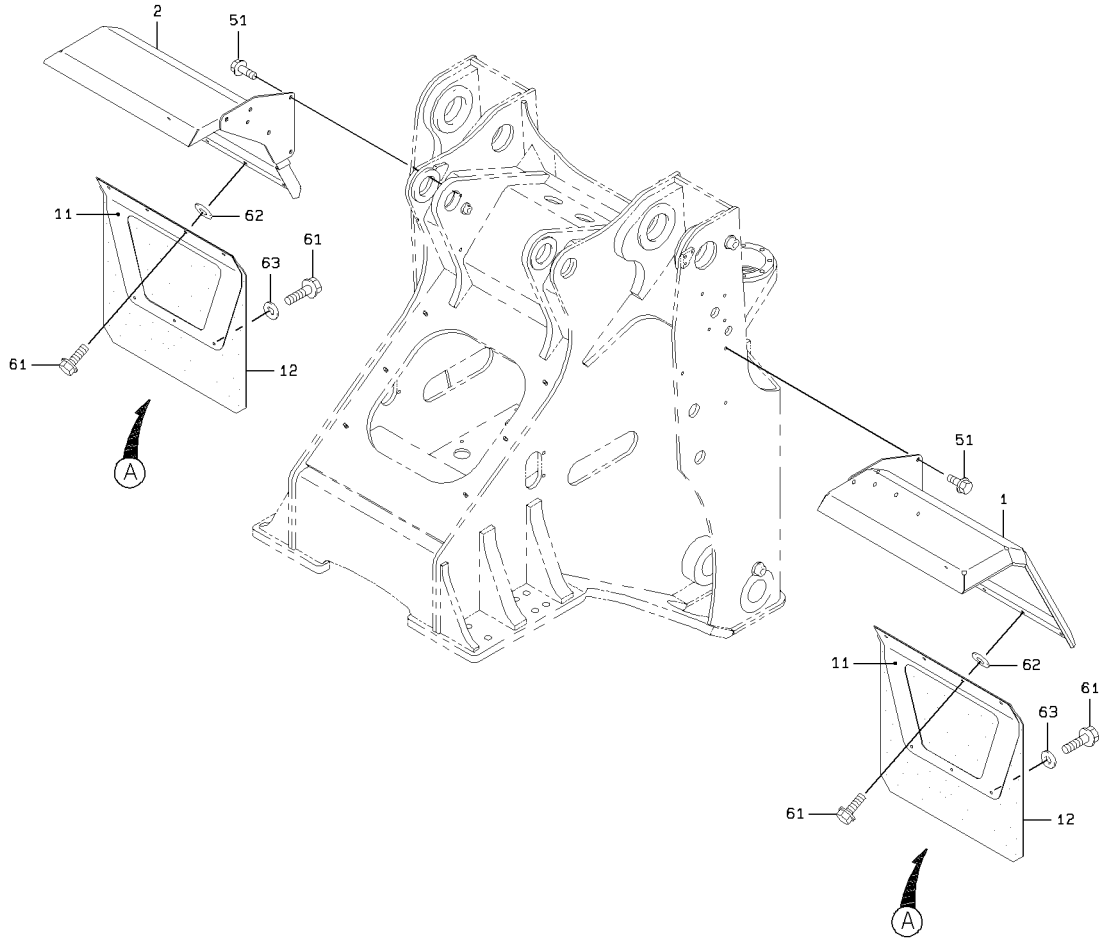

1-A

FRONT LARGE FENDER

SYM-BOL	PART NUMBER	PART NAME	UNIT Q, TY	SERIAL		REMARKS						
				(A)	(B)	N	P	D	(A)	(B)	(C)	(D)
1A	40410-27920	FENDER	1	5001	-							FR LH
2A	40410-27930	FENDER	1	5001	-							FR RH
11A	35210-23870	STAY	2	5001	-							
11B	41750-32660	PLATE	2	5142	-							
12A	33713-28820	SHEET,RUBBER	2	5001	-							
12B	33713-29310	SHEET,RUBBER	2	5142	-							
51A	61802-12020	BOLT,FLANGED	6	5001	-							
61A	61802-10020	BOLT,FLANGED	8	5001	-							
61B	61802-10020	BOLT,FLANGED	14	5142	-							
62A	62701-40121	WASHER,PLANE	8	5001	-							
63A	46011-20050	WASHER,PLANE	6	5142	-							

# MIRROR GROUP

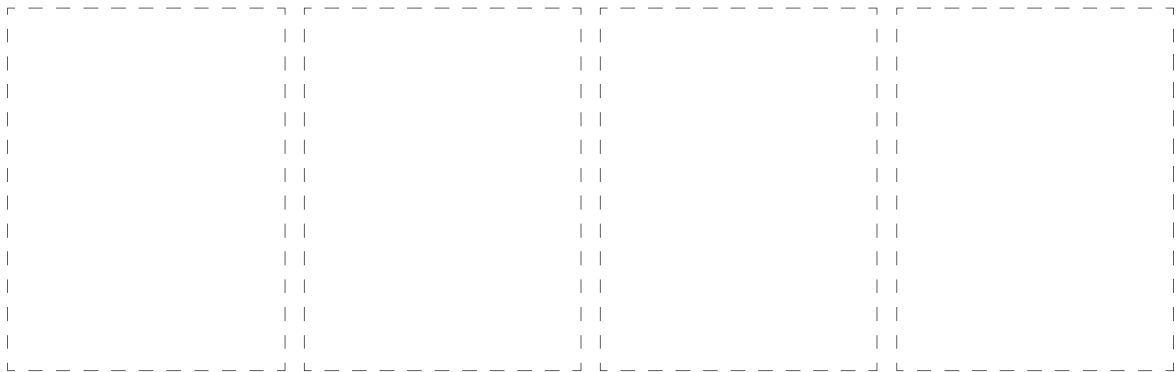
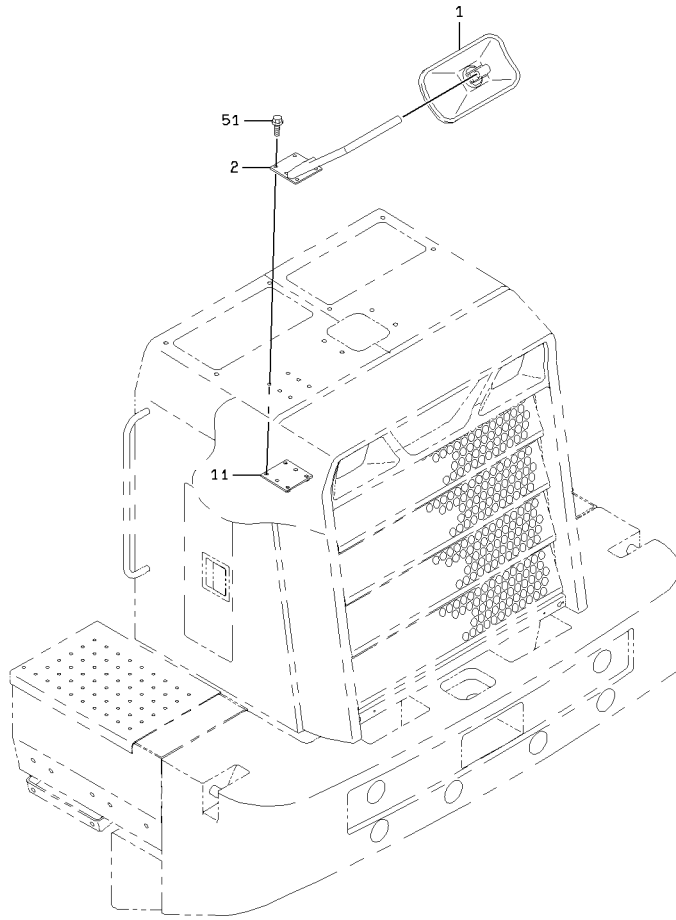

1-A

### MIRROR GROUP

SYM-BOL	PART NUMBER	PART NAME	UNIT Q,TY	SERIAL (A) - (B)	REMARKS						
					N	P	D	(A)	(B)	(C)	(D)
1A	44340-70050	MIRROR	1	5001 -							
2A	35210-23570	STAY	1	5001 -							
11A	41620-27880	PLATE	1	5001 -							WELDING
51A	61802-08030	BOLT,FLANGED	6	5001 -							

# GUARD MOUNT

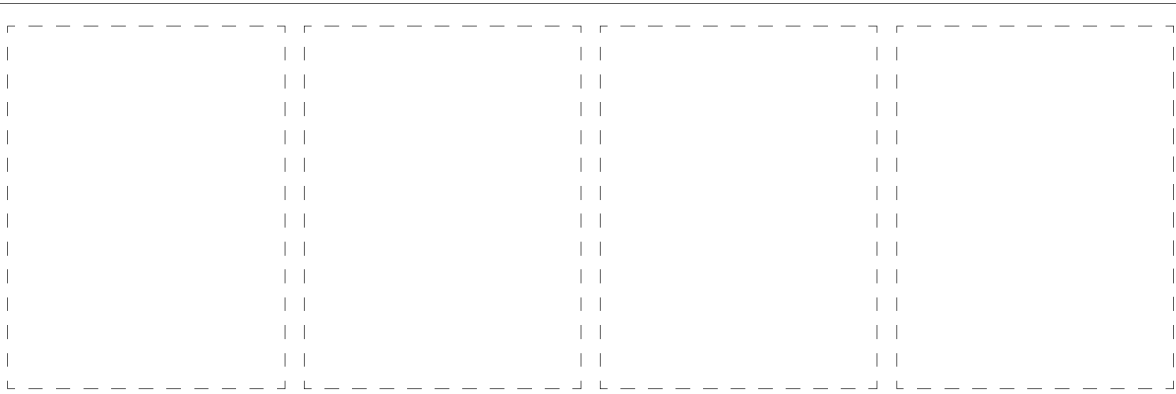
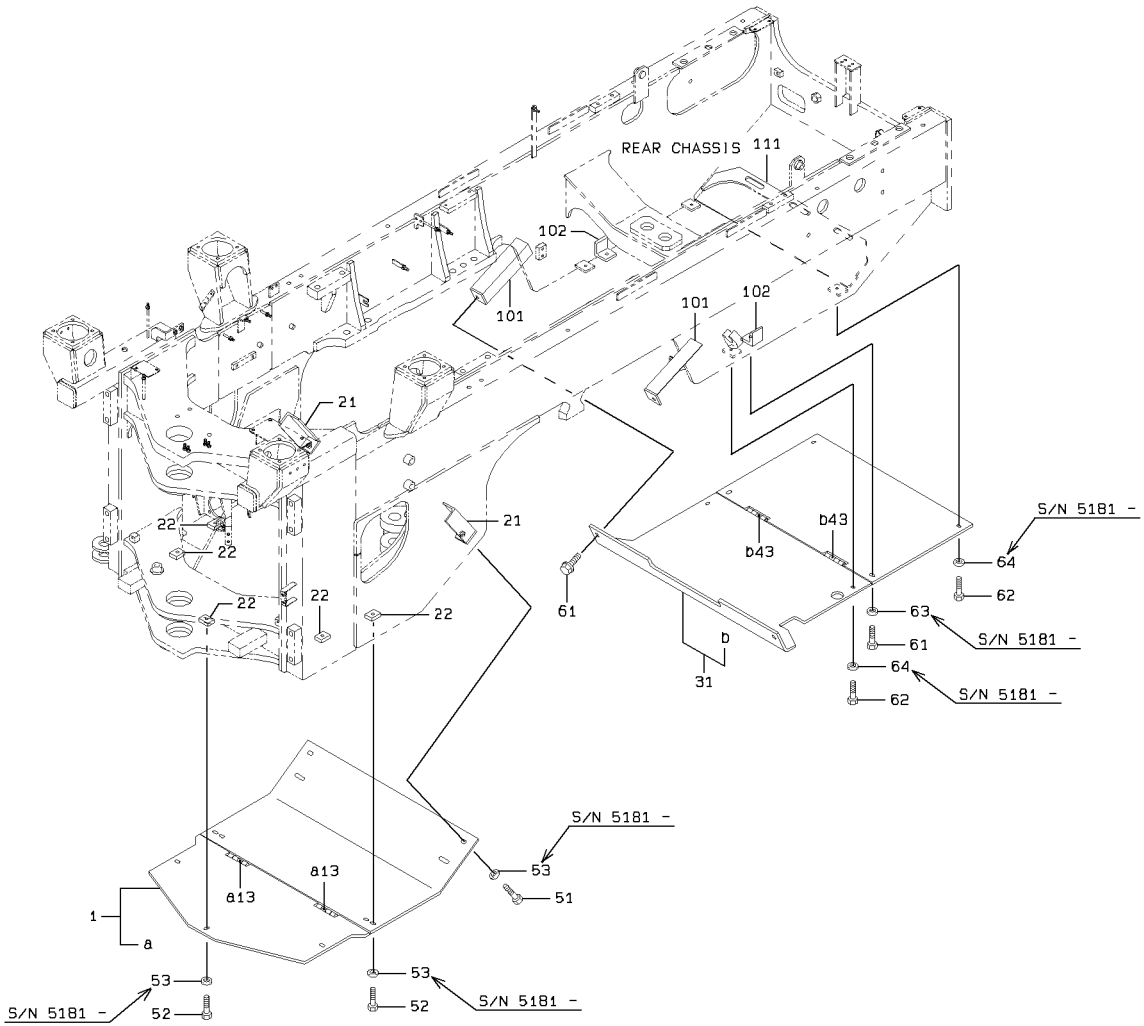

### GUARD MOUNT

SYM-BOL	PART NUMBER	PART NAME	UNIT Q,TY	SERIAL		REMARKS								
				(A)	(B)	N	P	D	(A)	(B)	(C)	(D)	REMARK	
1A	41612-50740	PLATE	1	5001	-									
13A	39890-20930	HINGE	2	5001	-									
21A	40900-55980	BRACKET	2	5001	-									
22A	41611-24960	PLATE	5	5001	-									
31A	41619-20280	PLATE	1	5001	-									
43A	39890-20930	HINGE	2	5001	-									
51A	61802-12035	BOLT,FLANGED	2	5001	-	5180								
51B	61033-12040	BOLT	2	5181	-		B							
52A	61802-12025	BOLT,FLANGED	5	5001	-	5180								
52B	61033-12030	BOLT	5	5181	-		B							
53A	62710-18121	WASHER,PLANE	7	5181	-									
61A	61802-12035	BOLT,FLANGED	4	5001	-	5180								
61B	61033-12040	BOLT	4	5181	-		B							
62A	61802-10025	BOLT,FLANGED	4	5001	-	5180								
62B	61033-10025	BOLT	4	5181	-		B							
63A	62710-18121	WASHER,PLANE	4	5181	-									
64A	62710-18101	WASHER,PLANE	4	5181	-									
101A	40900-55990	BRACKET	2	5001	-									WELDING
102A	40900-56890	BRACKET	2	5001	-									WELDING
111A	41710-34370	PLATE	1	5109	-									WELDING

# LIFT ARM (HIGH LIFT ARM SPEC.)

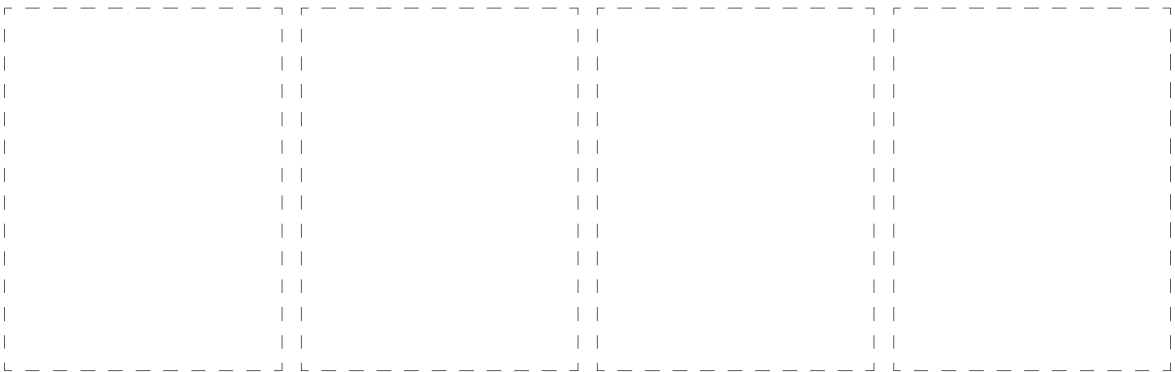
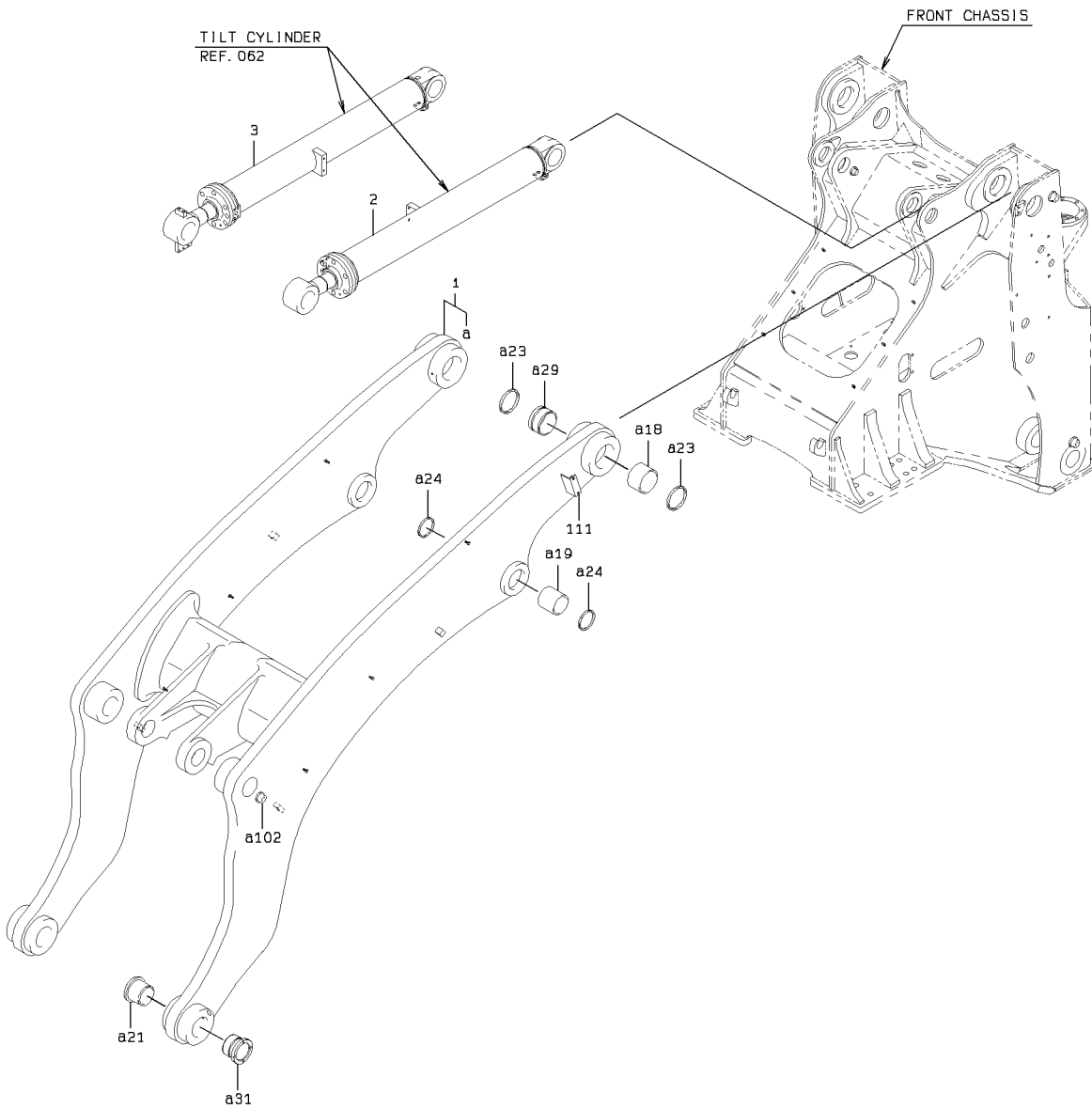

1-A

LIFT ARM (HIGH LIFT ARM SPEC.)

SYM-BOL	PART NUMBER	PART NAME	UNIT Q, TY	SERIAL		REMARKS								
				(A)	(B)	N	P	D	(A)	(B)	(C)	(D)	REMARK	
1A	30040-23570	ARM ASSY,LIFT	1	5001	-									
2A	34820-65390	CYLINDER ASSY,OIL	1	5001	-	5264								REF.062
2B	34820-66410	CYLINDER ASSY,OIL	1	5265	-		A							REF.062A
3A	34820-65400	CYLINDER ASSY,OIL	1	5001	-	5264								REF.062
3B	34820-66420	CYLINDER ASSY,OIL	1	5265	-		A							REF.062A
18A	63422-47780	BUSHING	2	5001	-					01				
19A	63422-45980	BUSHING	2	5001	-					01				
21A	40840-25650	BUSHING	2	5001	-					01				
23A	65051-02209	SEAL,DUST	4	5001	-					01				
24A	65051-01906	SEAL,DUST	4	5001	-					01				
29A	40840-00010	BUSHING	2	5001	-					01				
31A	40840-25640	BUSHING	2	5001	-					01				
102A	41621-20340	BOSS	2	5001	-					01				WELDING
111A	41604-21110	PLATE	1	5001	-									WELDING

# TILT CYLINDER (HIGH LIFT ARM SPEC.)

<S/N 5001 - 5264>

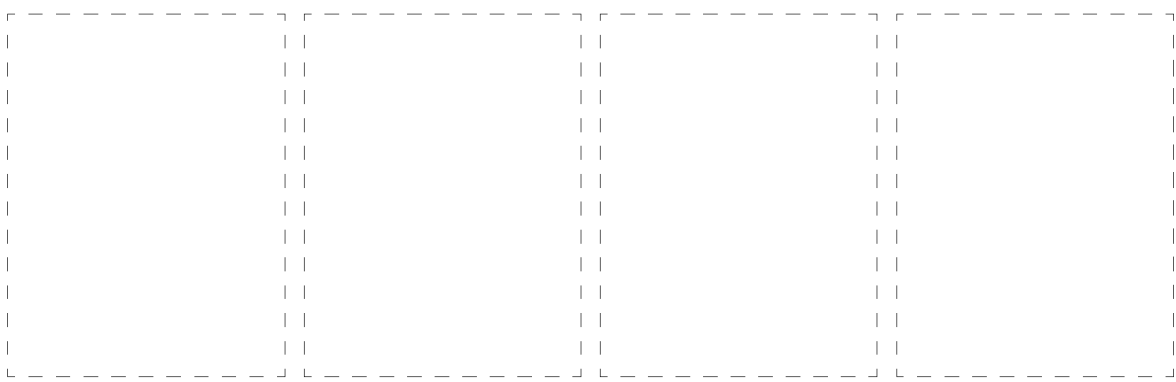
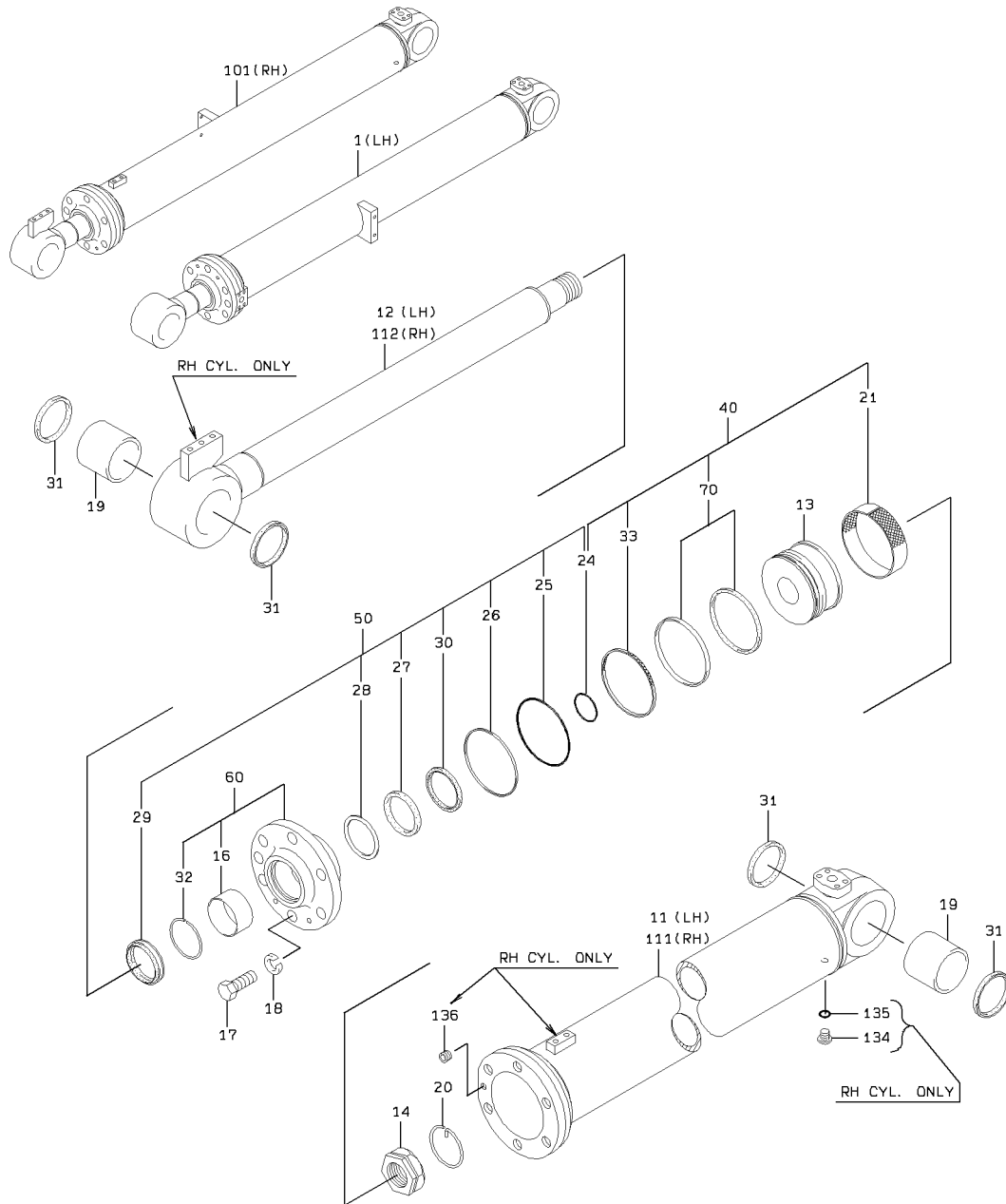

TILT CYLINDER (HIGH LIFT ARM SPEC.)

SYM-BOL	PART NUMBER	PART NAME	UNIT Q,TY	SERIAL		REMARKS							
				(A)	(B)	N	P	D	(A)	(B)	(C)	(D)	REMARK
1A	34820-65390	CYLINDER ASSY,OIL	1	5001	- 5264					Y01			FR LH
11A	36725-72830	TUBE,CYLINDER	1	5001	- 5264					01			
12A	45886-72430	ROD,PISTON	1	5001	- 5264					01			
13A	39960-70830	PISTON	1	5001	- 5264					01		03	
14A	37636-70010	NUT,PISTON	1	5001	- 5264					01		03	
16A	88811-07540	BUSHING	1	5001	- 5264						02		
17A	43900-70490	BOLT	6	5001	- 5264					01		03	
18A	62721-22100	WASHER,SPRING	6	5001	- 5264					01		03	
19A	40840-20660	BUSHING	2	5001	- 5264					01		03	
20A	45315-70020	RING,STOP	1	5001	- 5264					01		03	
21A	65431-19196	RING,WEAR	1	5001	- 5264						K1		
24A	65210-22055	RING,O	1	5001	- 5264						K1		K2
25A	65210-22135	RING,O	1	5001	- 5264								K2
26A	65240-32135	RING,BACK-UP	1	5001	- 5264								K2
27A	65446-04509	PACKING,U	1	5001	- 5264								K2
28A	65473-10130	RING,BACK-UP	1	5001	- 5264								K2
29A	65455-03708	RING,SCRAPER	1	5001	- 5264								K2
30A	65464-06160	RING,BUFFER	1	5001	- 5264								K2
31A	65051-01608	SEAL,DUST	4	5001	- 5264					01		03	
32A	45315-70050	RING,STOP	1	5001	- 5264						02		
33A	47171-70170	RING,WEAR	1	5001	- 5264						K1		
40A	49327-60580	SEAL KIT	1	5001	- 5264					01	QK1	03	FR PISTON
50A	49327-60700	SEAL KIT	1	5001	- 5264					01		03	FR ROD COVER
60A	31265-70300	COVER ASSY,ROD	1	5001	- 5264					01	Y02	03	
70A	49328-20050	SEAL SET	1	5001	- 5264						K1		
101A	34820-65400	CYLINDER ASSY,OIL	1	5001	- 5264							Y03	FR RH
111A	36725-72840	TUBE,CYLINDER	1	5001	- 5264							03	
112A	45886-72440	ROD,PISTON	1	5001	- 5264							03	
134A	41530-71210	PLUG	1	5001	- 5264							03	
135A	65210-12011	RING,O	1	5001	- 5264							03	
136A	88390-16104	PLUG	1	5001	- 5264							03	

# TILT CYLINDER (HIGH LIFT ARM SPEC.)

<S/N 5265 - >

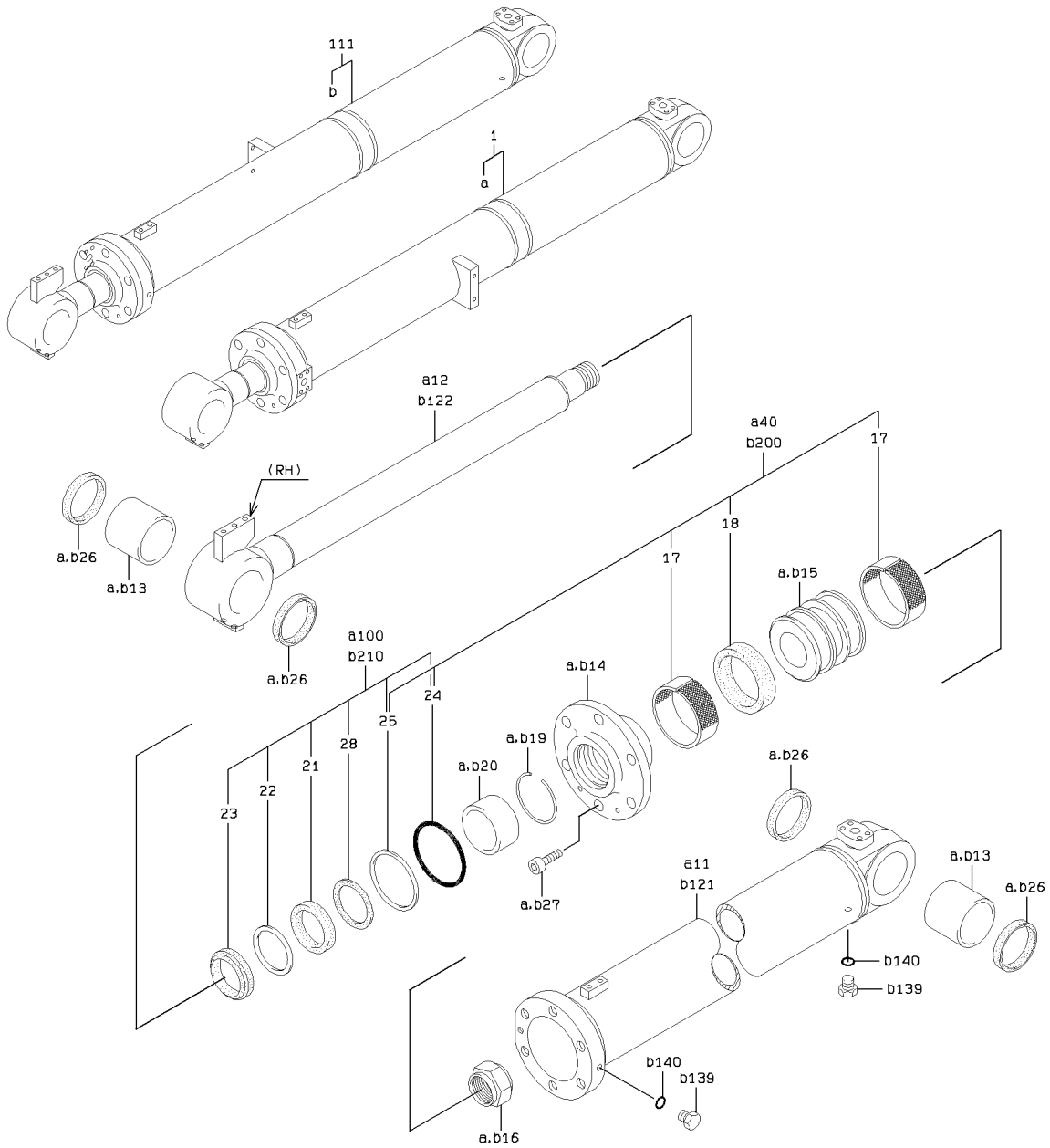

TILT CYLINDER (HIGH LIFT ARM SPEC.)

SYM-BOL	PART NUMBER	PART NAME	UNIT Q,TY	SERIAL		REMARKS							
				(A)	(B)	N	P	D	(A)	(B)	(C)	(D)	REMARK
1A	34820-66410	CYLINDER ASSY,OIL	1	5265	-					Y01			FR LH
11A	36725-73440	TUBE,CYLINDER	1	5265	-					01			
12A	45871-70130	ROD ASSY	1	5265	-					01			
13A	40840-73050	BUSHING	2	5265	-					01		02	
14A	33100-70910	CASE	1	5265	-					01		02	
15A	39960-72520	PISTON	1	5265	-					01		02	
16A	37600-72690	NUT	1	5265	-					01		02	
17A	47171-70770	RING,WEAR	2	5265	-					K3	K1		
18A	39600-73070	PACKING	1	5265	-					K3	K1		
19A	32970-70430	CLIP	1	5265	-					01		02	
20A	40840-73060	BUSHING	1	5265	-					01		02	
21A	39600-73080	PACKING	1	5265	-							K2	K4
22A	47194-71610	RING,BACK-UP	1	5265	-							K2	K4
23A	34044-71030	SEAL,DUST	1	5265	-							K2	K4
24A	47131-76910	RING,O	1	5265	-					K3	K1	K2	K4
25A	47194-71620	RING,BACK-UP	1	5265	-					K3	K1	K2	K4
26A	34044-71000	SEAL,DUST	4	5265	-					01		02	
27A	43954-70010	BOLT,SQUARE NECK	6	5265	-					01		02	
28A	47195-70100	RING,BUFFER	1	5265	-							K2	K4
40A	49327-74030	SEAL KIT	1	5265	-					01	QK1		FR PISTON
100A	49327-74040	SEAL KIT	1	5265	-					01		QK2	FR ROD COVER
111A	34820-66420	CYLINDER ASSY,OIL	1	5265	-							Y02	FR RH
121A	36725-73450	TUBE,CYLINDER	1	5265	-							02	
122A	45871-70140	ROD ASSY	1	5265	-							02	
139A	41530-75190	PLUG	2	5265	-							02	
140A	47131-76840	RING,O	2	5265	-							02	
200A	49327-74050	SEAL KIT	1	5265	-					QK3		02	FR PISTON
210A	49327-74060	SEAL KIT	1	5265	-							02	QK4

# HYDRAULIC LINE (HIGH LIFT ARM SPEC.)

NOTE : USE PARTS OF STANDARD MACHINE EXCEPT FOR PARTS THAT ARE SHOWN IN THIS DRAWING.

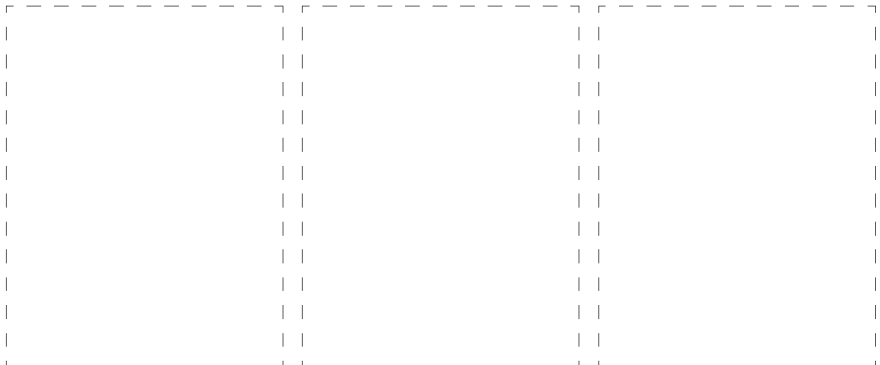
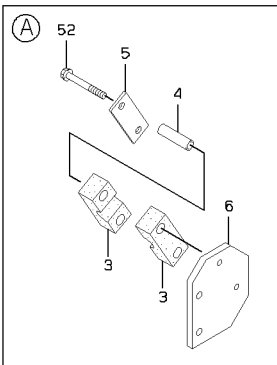
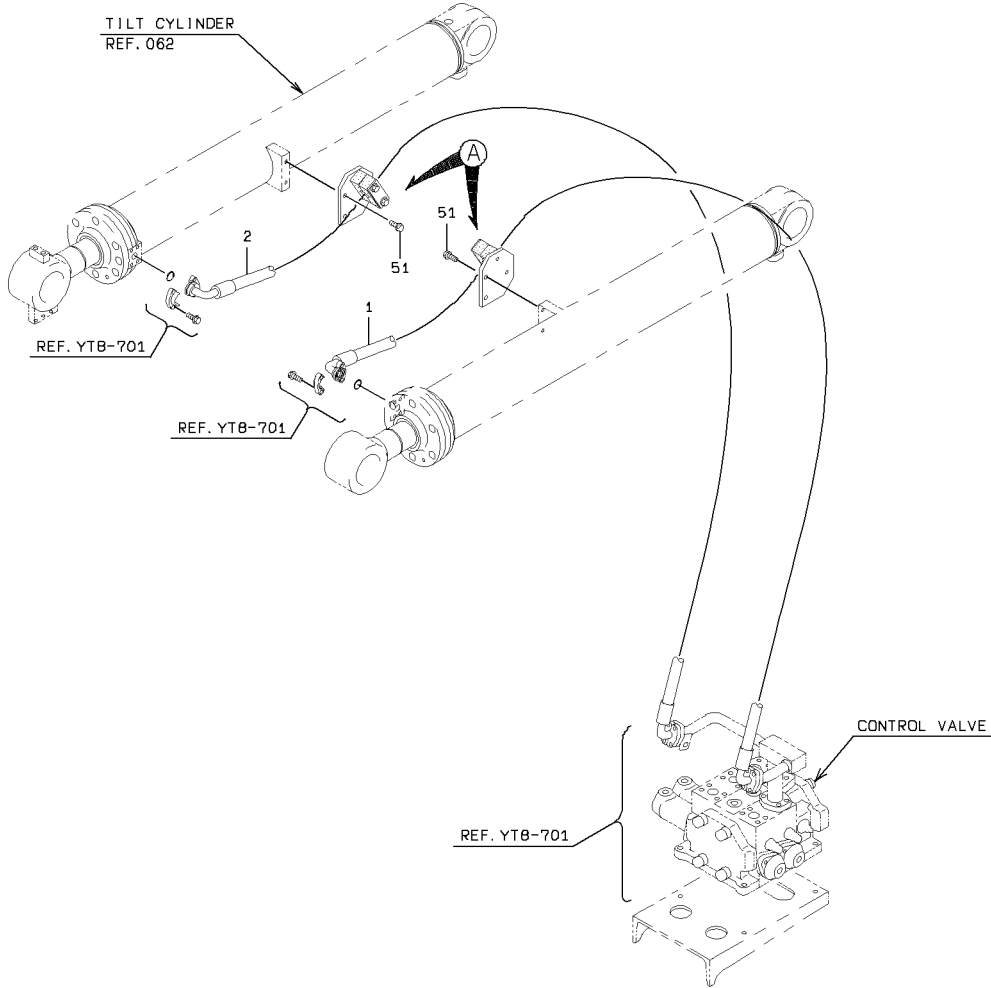

1-A

HYDRAULIC LINE (HIGH LIFT ARM SPEC.)

SYM-BOL	PART NUMBER	PART NAME	UNIT Q,TY	SERIAL		REMARKS						
				(A)	(B)	N	P	D	(A)	(B)	(C)	(D)
1A	43113-40580	HOSE,HIGH PRESSURE	1	5001	-							FR LH
2A	43113-41910	HOSE,HIGH PRESSURE	1	5001	-							FR RH
3A	32923-20060	CLAMP,HOSE	4	5001	-							
4A	38720-20390	PIPE	4	5001	-							
5A	41611-42170	PLATE	2	5001	-							
6A	41619-21610	PLATE	2	5001	-							
51A	61802-10025	BOLT,FLANGED	4	5001	-							
52A	61802-10080	BOLT,FLANGED	4	5001	-							

# ELECTRICAL WIRING (HIGH LIFT ARM SPEC.)

NOTE : USE PARTS OF STANDARD MACHINE EXCEPT FOR PARTS THAT ARE SHOWN IN THIS DRAWING.

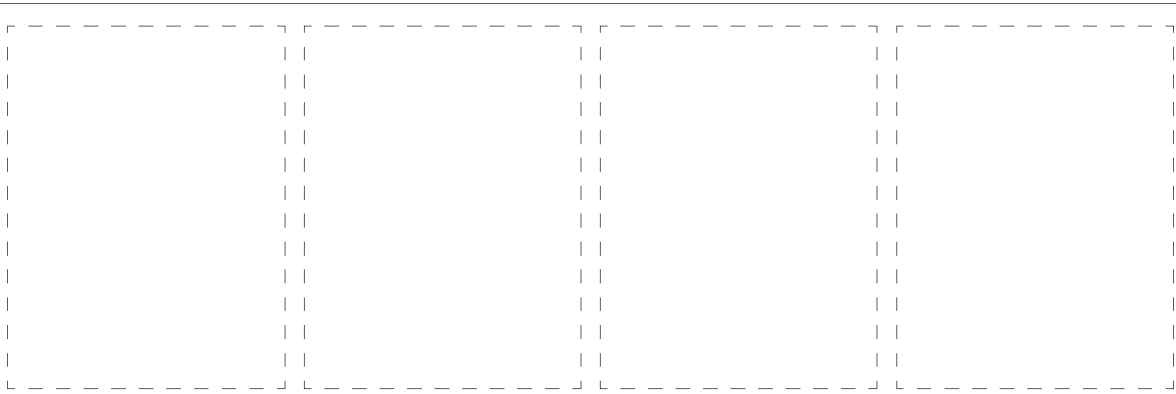
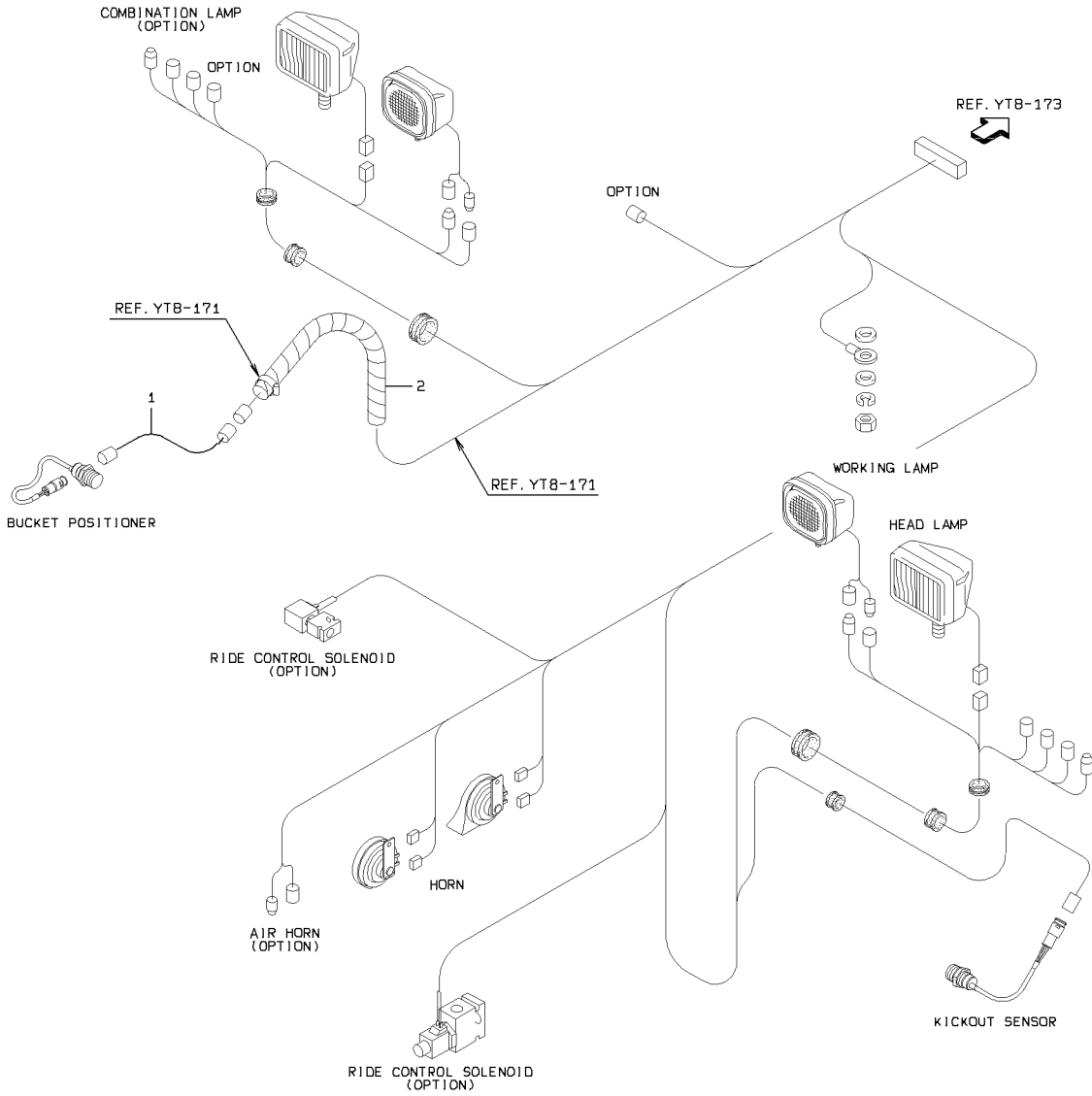

### ELECTRICAL WIRING (HIGH LIFT ARM SPEC.)

SYM-BOL	PART NUMBER	PART NAME	UNIT Q,TY	SERIAL (A) - (B)	REMARKS				REMARK
					N	P	D		
1A	33191-54100	CABLE ASSY	1	5001 -					BUCKET POSITIO L=2000
2A	69081-23000	TUBE, SPIRAL	2 M	5001 -					

# GAEASE PIPING (HIGH LIFT ARM SPEC.)

NOTE : USE PARTS OF STANDARD MACHINE EXCEPT FOR PARTS THAT ARE SHOWN IN THIS DRAWING.

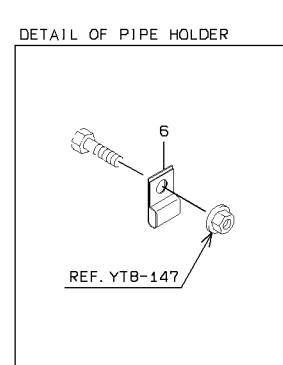
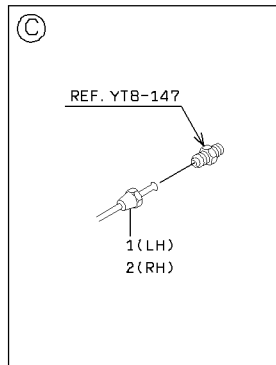
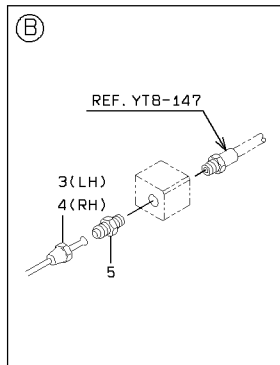
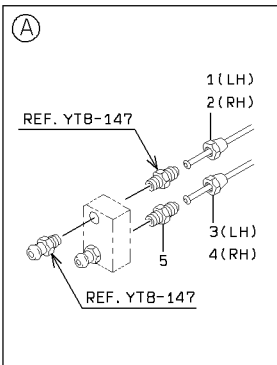
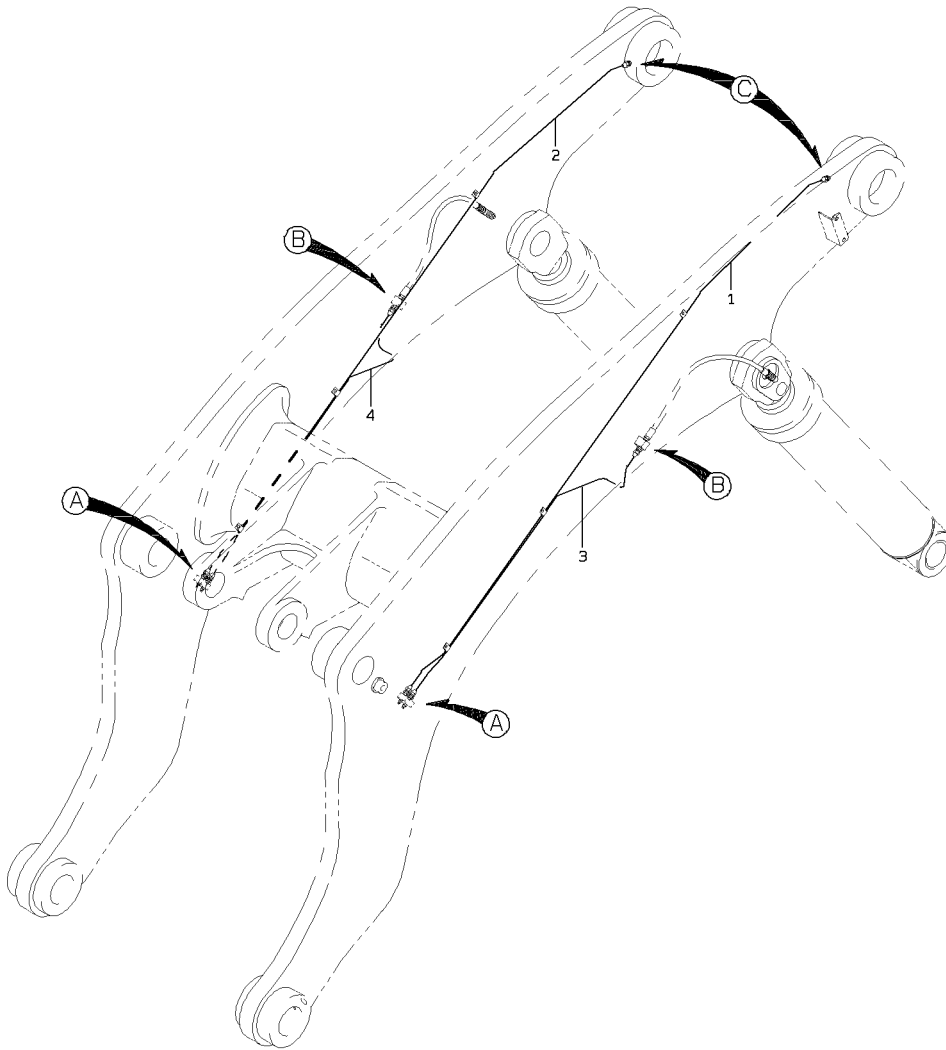

1-A

### GAEASE PIPING (HIGH LIFT ARM SPEC.)

SYM-BOL	PART NUMBER	PART NAME	UNIT Q,TY	SERIAL (A) - (B)	REMARKS				REMARK
					N	P	D		
1A	38705-54330	PIPE ASSY,FLARED	1	5001 -					FR LH
2A	38705-54340	PIPE ASSY,FLARED	1	5001 -					FR RH
3A	38705-55440	PIPE ASSY,FLARED	1	5001 -					FR LH
4A	38705-55450	PIPE ASSY,FLARED	1	5001 -					FR RH
5A	69100-10600	FLARED FITTING	4	5001 -					
6A	72001-20600	HOLDER,PIPE	A/R	5001 -					D=6.35 X QTY

# FAN MOTOR HYDRAULIC LINE (FOR REVERSING FAN)

<S/N 5001 - 5060>

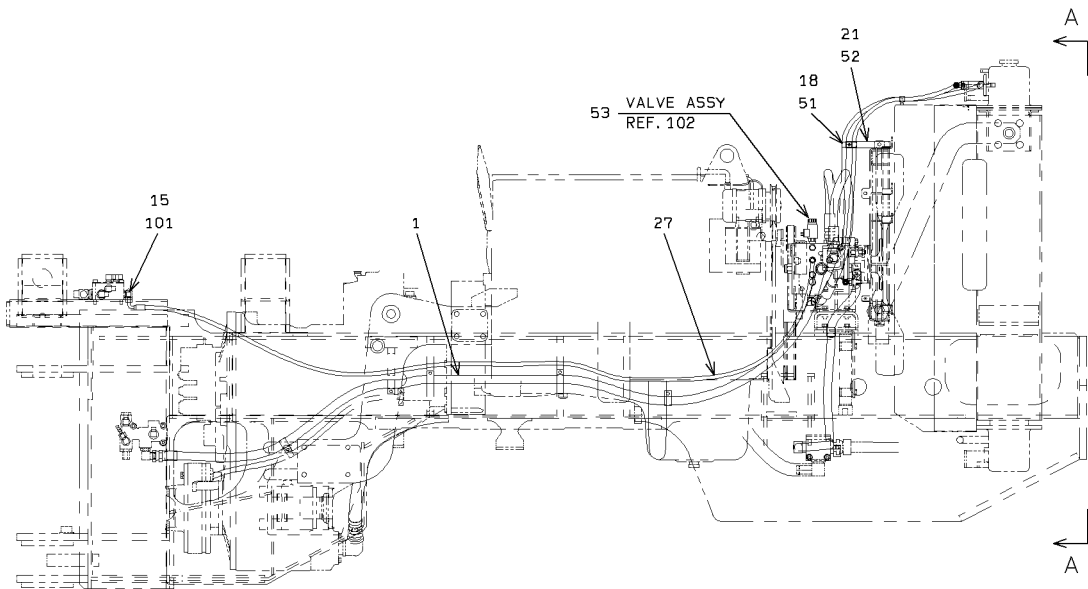
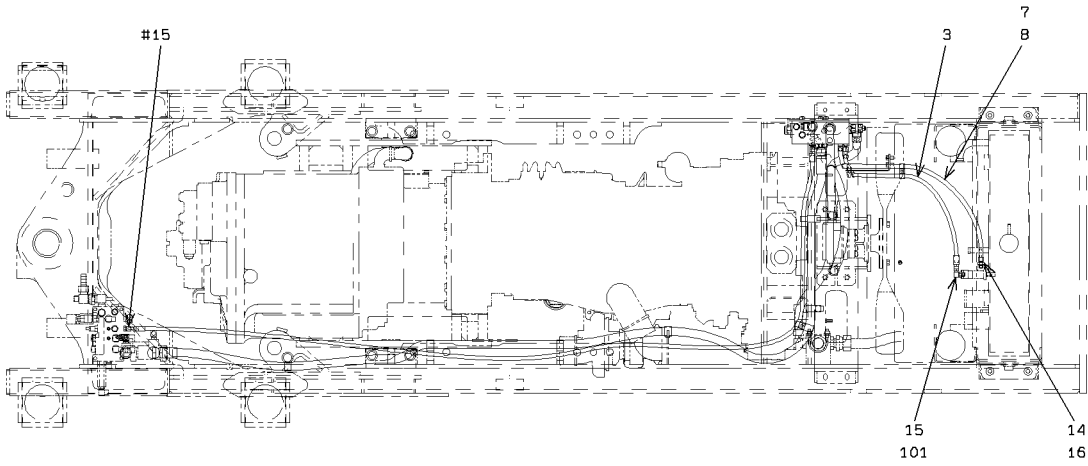

DETAIL OF PIPE HOLDER

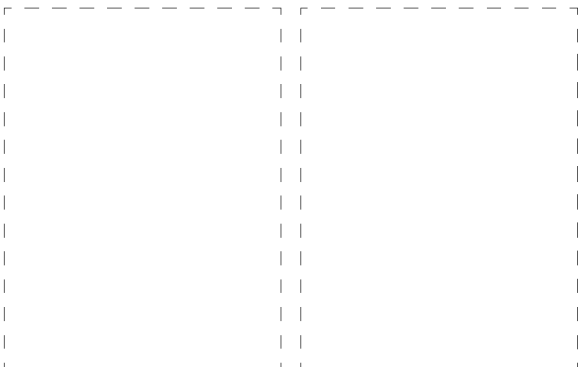
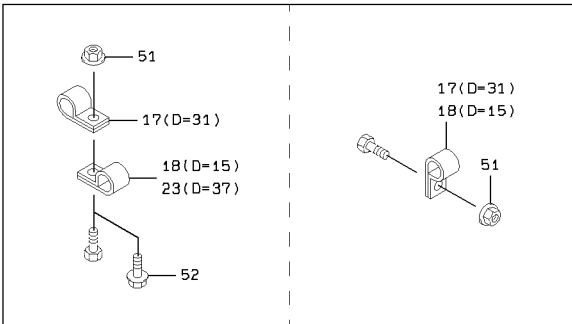

1-A

# FAN MOTOR HYDRAULIC LINE (FOR REVERSING FAN)

<S/N 5001 - 5060>

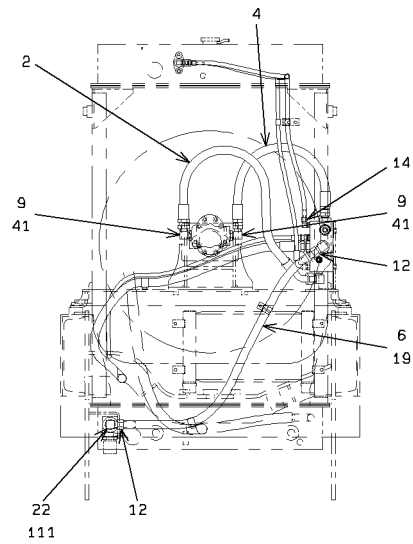

VIEW A-A

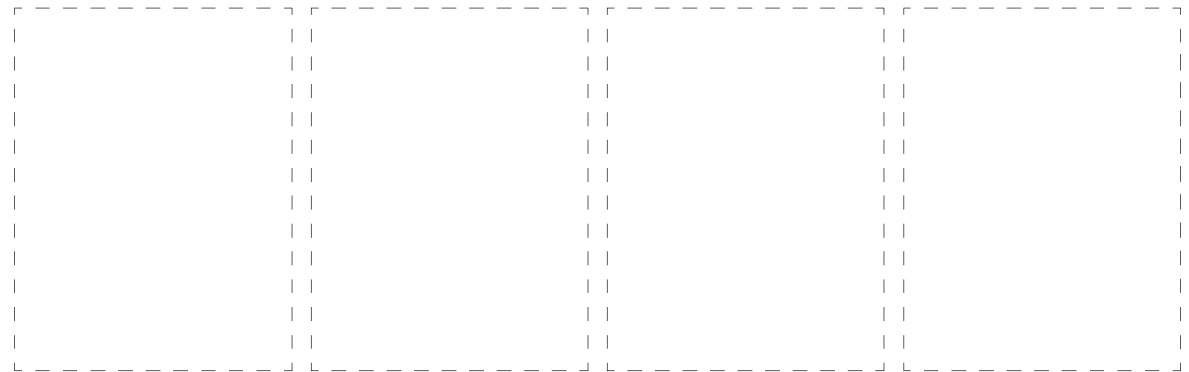

2-A

FAN MOTOR HYDRAULIC LINE (FOR REVERSING FAN)

SYM-BOL	PART NUMBER	PART NAME	UNIT Q,TY	SERIAL		REMARKS								
				(A)	(B)	N	P	D	(A)	(B)	(C)	(D)	REMARK	
1A	68655-50340	HOSE,HIGH PRESSURE	1	5001	-	5060								
2A	68645-50100	HOSE,HIGH PRESSURE	1	5001	-	5060								
3A	68635-10130	HOSE,HIGH PRESSURE	1	5001	-	5060								
4A	68655-50075	HOSE,HIGH PRESSURE	1	5001	-	5060								
6A	67040-19000	HOSE,HEAT RESISTIN	2 M	5001	-	5060							L=1100	
7A	67040-08000	HOSE,HEAT RESISTIN	2 M	5001	-	5060							L=1300	
8A	69002-02200	BAND,HOSE	2	5001	-	5060								
9A	88241-06912	ADAPTER,ELBOW	2	5001	-	5060			Y01					
12A	88511-03121	NIPPLE,HOSE	2	5001	-	5060								
14A	88511-03041	NIPPLE,HOSE	2	5001	-	5060								
15A	88241-07104	ADAPTER,ELBOW	2	5001	-	5060				Y02				
16A	88201-06704	ADAPTER	1	5001	-	5060				Y02				
17A	72010-31000	HOLDER,HOSE	A/R	5001	-	5060							D=31	
18A	72001-11500	HOLDER,PIPE	A/R	5001	-	5060							D=15	
19A	69002-03100	BAND,HOSE	2	5001	-	5060								
21A	41618-56900	PLATE	1	5001	-	5060								
22A	88241-07112	ADAPTER,ELBOW	1	5001	-	5060					Y03			
23A	72010-37000	HOLDER,HOSE	1	5001	-	5060							D=37	
27A	68035-10340	HOSE,HIGH PRESSURE	1	5001	-	5060								
41A	65231-00121	RING,O	1	5001	-	5060			01					
51A	62480-21081	NUT,FLANGED	A/R	5001	-	5060								
52A	61802-08020	BOLT,FLANGED	5	5001	-	5060								
53A	61802-10100	BOLT,FLANGED	3	5001	-	5060								
101A	65210-12011	RING,O	1	5001	-	5060				02				
111A	65210-12024	RING,O	1	5001	-	5060					03			

---

MEMO

---

# FAN MOTOR HYDRAULIC LINE (FOR REVERSING FAN)

<S/N 5061 - 5297>

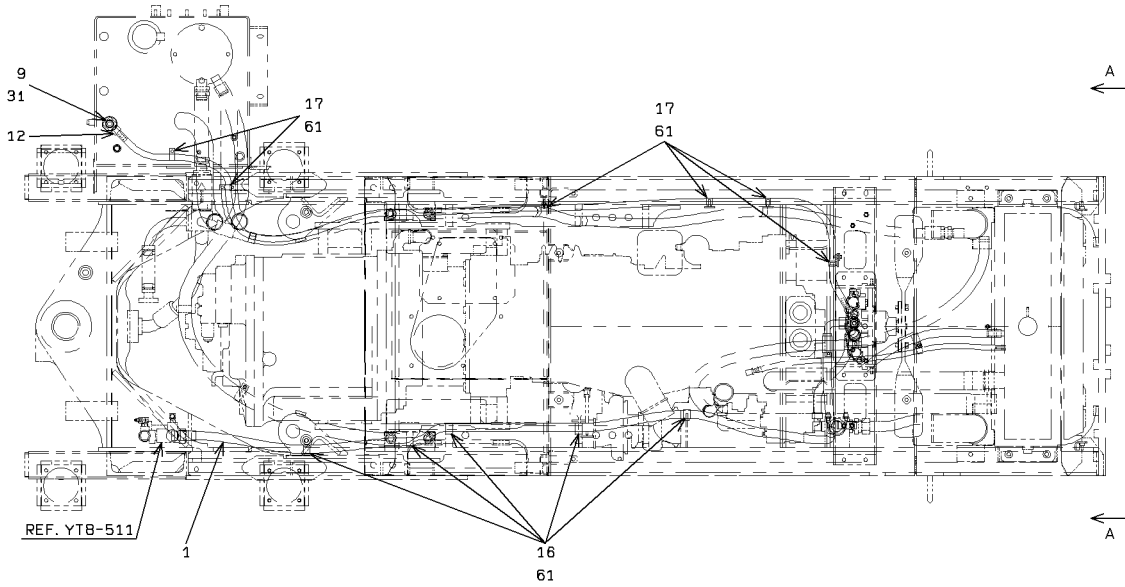
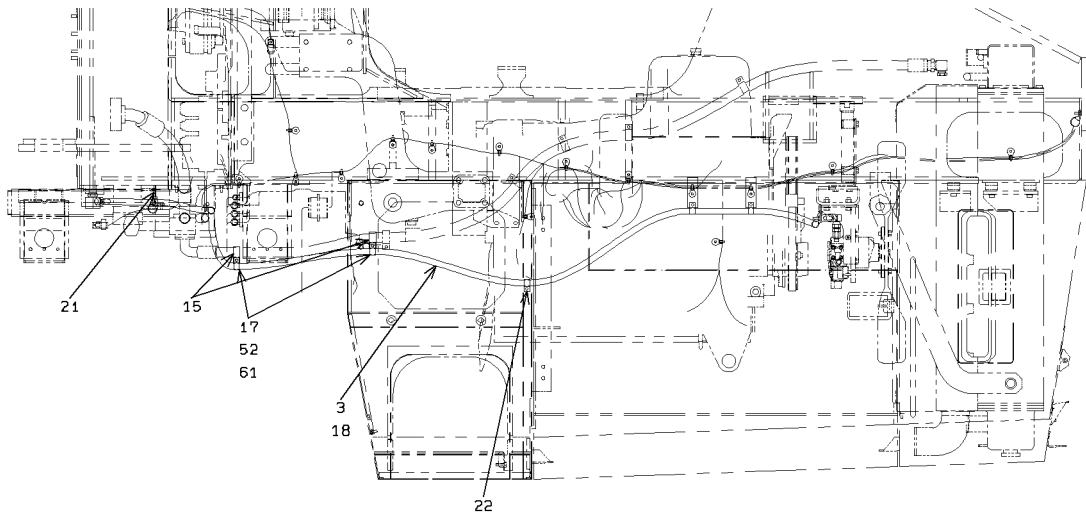

VIEW A-A

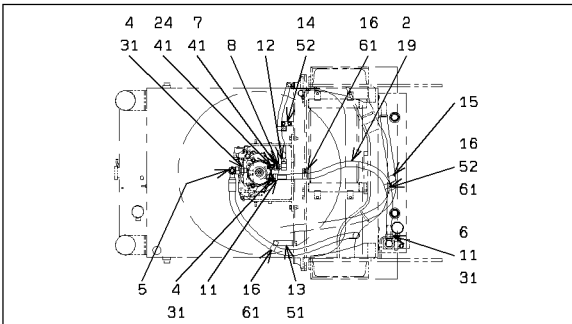

1-A

FAN MOTOR HYDRAULIC LINE (FOR REVERSING FAN)

SYM-BOL	PART NUMBER	PART NAME	UNIT Q,TY	SERIAL			REMARKS								
				(A)	-	(B)	N	P	D	(A)	(B)	(C)	(D)	REMARK	
1A	68635-50333	HOSE,HIGH PRESSURE	1	5061	-	5297									
2A	67040-19000	HOSE,HEAT RESISTIN	1 M	5061	-	5297									L=1000
3A	67040-12000	HOSE,HEAT RESISTIN	4 M	5061	-	5297									L=3550
4A	88201-06712	ADAPTER	2	5061	-	5297				Y01					
5A	30242-20020	ADAPTER,ELBOW UNIO	1	5061	-	5297									
6A	88241-07112	ADAPTER,ELBOW	1	5061	-	5297				Y01					
7A	30230-26390	ADAPTER	1	5061	-	5297					Y02				
8A	30242-20210	ADAPTER,ELBOW UNIO	1	5061	-	5297									
9A	30246-24170	ADAPTER,TEE	1	5061	-	5297				Y01					
11A	88511-03121	NIPPLE,HOSE	2	5061	-	5297									
12A	88511-03080	NIPPLE,HOSE	2	5061	-	5297									
13A	41620-51980	PLATE	1	5061	-	5297									
14A	41620-51990	PLATE	1	5061	-	5297									
15A	72010-37000	HOLDER,HOSE	3	5061	-	5297									
16A	72010-31000	HOLDER,HOSE	8	5061	-	5297									
17A	72001-12200	HOLDER,PIPE	8	5061	-	5297									
18A	69002-02300	BAND,HOSE	2	5061	-	5297									
19A	69002-03100	BAND,HOSE	2	5061	-	5297									
21A	03501-64420	TANK,OIL	1	5061	-	5297									
22A	03501-64510	BOARD ASSY,SCREEN	1	5061	-	5297									
24A	30230-21260	ADAPTER	1	5061	-	5297					Y02				
31A	65210-12024	RING,O	1	5061	-	5297				01					
41A	65210-12014	RING,O	1	5061	-	5297						02			
51A	61802-08025	BOLT,FLANGED	2	5061	-	5297									
52A	61802-08020	BOLT,FLANGED	5	5061	-	5297									
61A	62480-21081	NUT,FLANGED	16	5061	-	5297									

# HYDRAULIC LINE (FOR REVERSING FAN)

<S/N 5298 - >

(NOTE):REFER TO (REF. YTB-735) FOR NO SYMBOL PARTS.

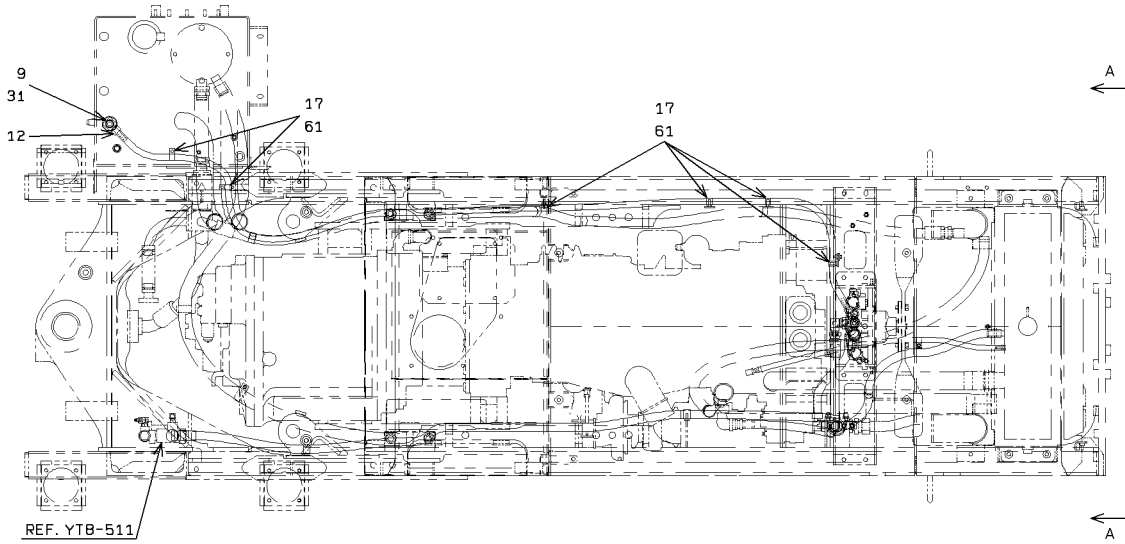
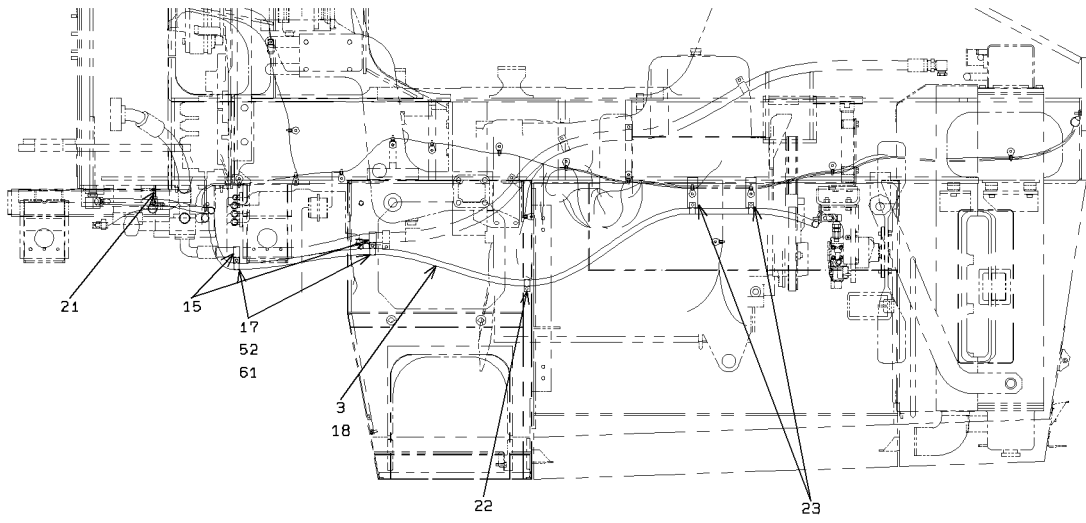

VIEW A-A

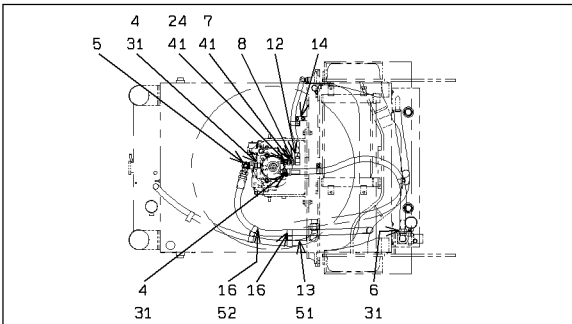

1-A

HYDRAULIC LINE (FOR REVERSING FAN)

SYM-BOL	PART NUMBER	PART NAME	UNIT Q,TY	SERIAL		REMARKS						
				(A)	(B)	N	P	D	(A)	(B)	(C)	(D)
3A	67040-12000	HOSE,HEAT RESISTIN	4 M	5298	-							L=3550
4A	88201-06712	ADAPTER	2	5298	-				Y01			
5A	30242-20020	ADAPTER,ELBOW UNIO	2	5298	-				Y01			
6A	88241-07112	ADAPTER,ELBOW	1	5298	-				Y01			
7A	30230-26390	ADAPTER	1	5298	-				Y02			
8A	30242-20210	ADAPTER,ELBOW UNIO	1	5298	-				Y01			
9A	30246-24170	ADAPTER,TEE	1	5298	-				Y01			
12A	88511-03080	NIPPLE,HOSE	2	5298	-							
13A	41751-24850	PLATE	1	5298	-							
14A	41620-51990	PLATE	1	5298	-							
15A	72010-37000	HOLDER,HOSE	2	5298	-							
16A	72010-31000	HOLDER,HOSE	2	5298	-							
17A	72001-12200	HOLDER,PIPE	8	5298	-							
18A	69002-02300	BAND,HOSE	2	5298	-							
21A	03501-64420	TANK,OIL	1	5298	-							
22A	03501-64510	BOARD ASSY,SCREEN	1	5298	-							
23A	03501-64520	MODIFICATION	1	5298	-							
24A	30230-21260	ADAPTER	1	5298	-				Y02			
31A	65210-12024	RING,O	1	5298	-				01			
41A	65210-12014	RING,O	1	5298	-				02			
51A	61802-10025	BOLT,FLANGED	2	5298	-							
52A	61802-08020	BOLT,FLANGED	3	5298	-							
61A	62480-21081	NUT,FLANGED	6	5298	-							

# FAN MOTOR VALVE (FOR REVERSING FAN)

<S/N 5001 - 5060>

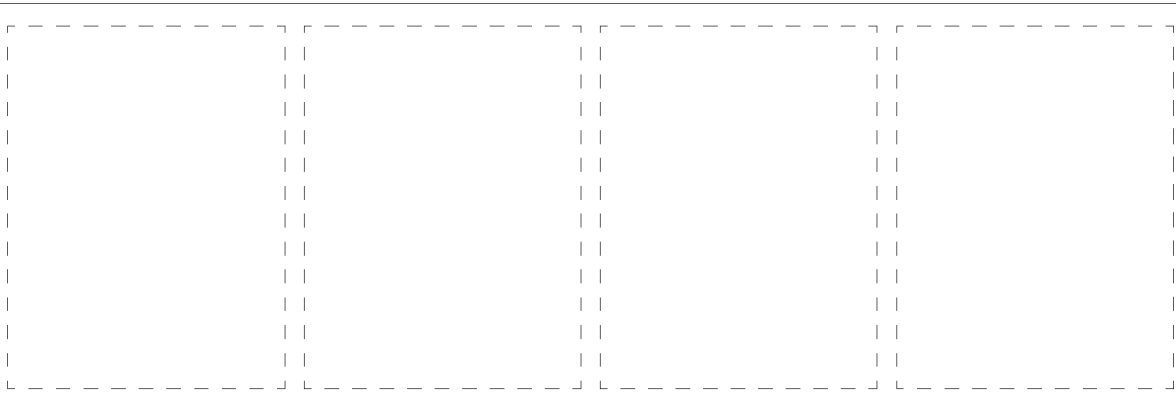
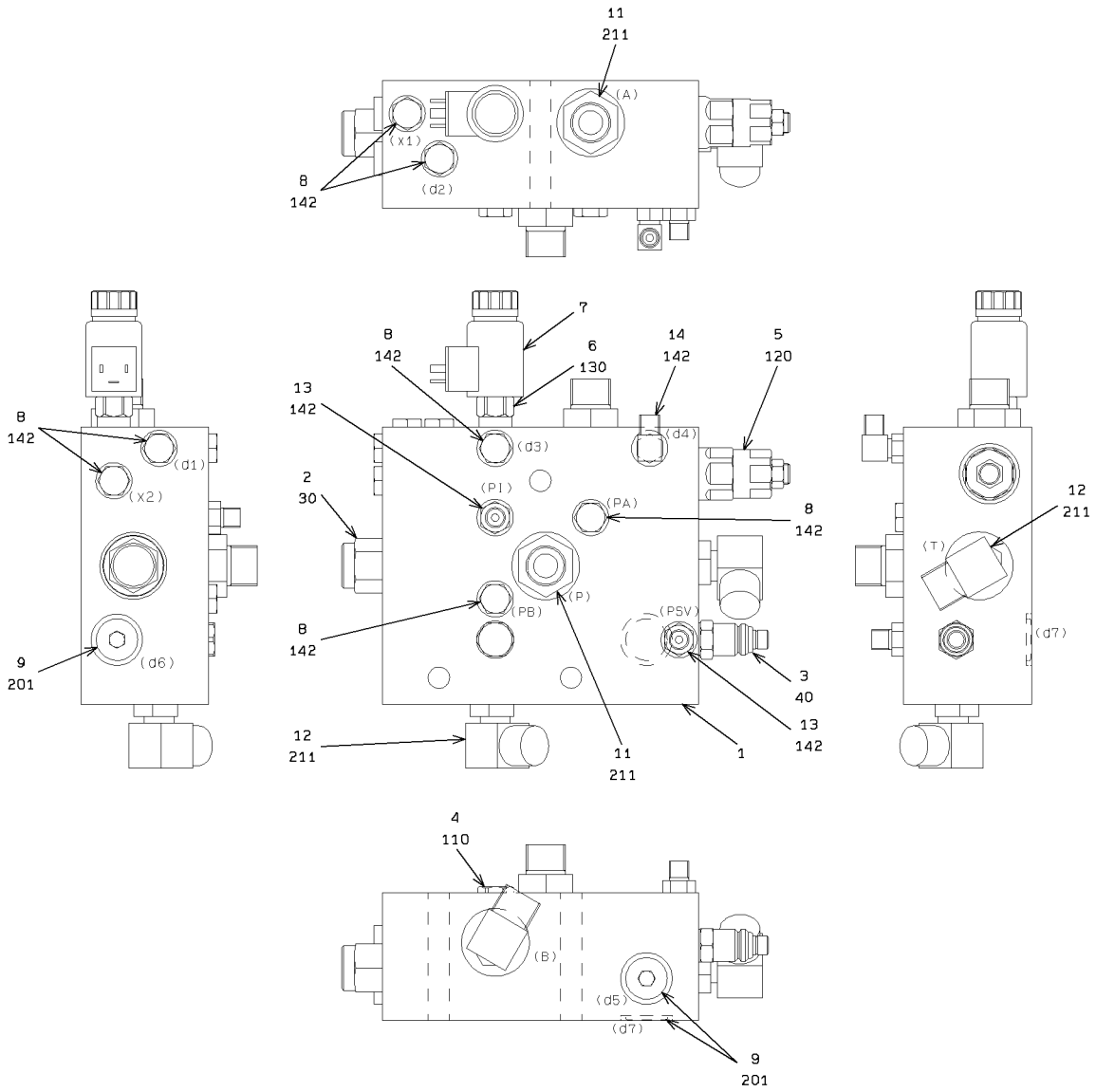

FAN MOTOR VALVE (FOR REVERSING FAN)

SYM-BOL	PART NUMBER	PART NAME	UNIT Q,TY	SERIAL		REMARKS								
				(A)	(B)	N	P	D	(A)	(B)	(C)	(D)	REMARK	
1A	41410-35260	BLOCK	1	5001	5060									
2A	38521-70230	VALVE ASSY,CONTROL	1	5001	5060				Y01					
3A	38565-71580	VALVE,RELIEF	1	5001	5060					Y02				
4A	38554-60420	VALVE,CHECK	1	5001	5060						Y03			
5A	38565-60900	VALVE,RELIEF	1	5001	5060							Y04		
6A	38511-71020	VALVE ASSY	1	5001	5060				Y05					
7A	35910-70260	SOLENOID	1	5001	5060									
8A	88390-21304	PLUG	7	5001	5060					Y06				
9A	88390-21508	PLUG	3	5001	5060						Y07			
11A	88201-06712	ADAPTER	2	5001	5060							Y08		
12A	88241-07112	ADAPTER,ELBOW	2	5001	5060							Y08		
13A	88201-06704	ADAPTER	2	5001	5060					Y06				
14A	88241-07104	ADAPTER,ELBOW	1	5001	5060					Y06				
30A	49327-73560	SEAL KIT	1	5001	5060				01					
40A	49327-72080	SEAL KIT	1	5001	5060						02			
110A	49327-72340	SEAL KIT	1	5001	5060							03		
120A	49327-90630	SEAL KIT	1	5001	5060								04	
130A	49327-72080	SEAL KIT	1	5001	5060				05					
142A	65210-12011	RING,O	1	5001	5060						06			
201A	65210-12018	RING,O	1	5001	5060							07		
211A	65210-12024	RING,O	1	5001	5060								08	

# FAN MOTOR VALVE (FOR REVERSING FAN)

<S/N 5061 - >

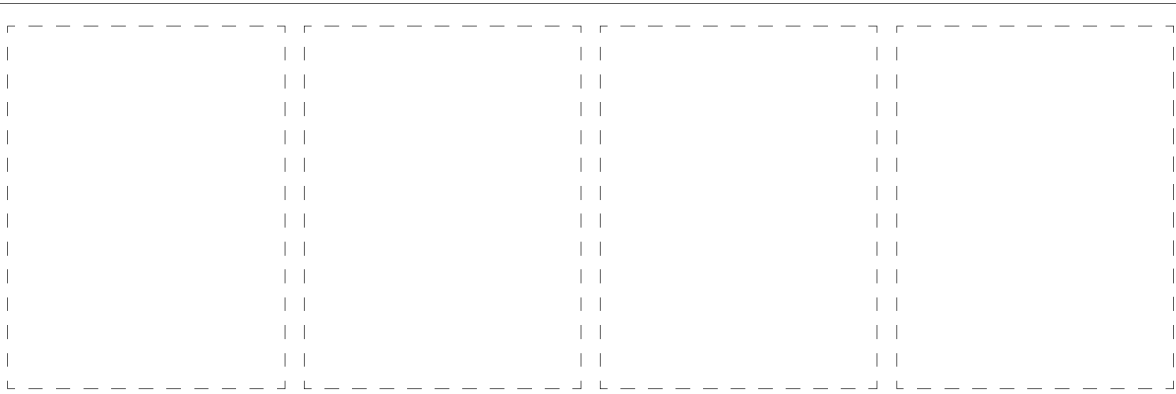
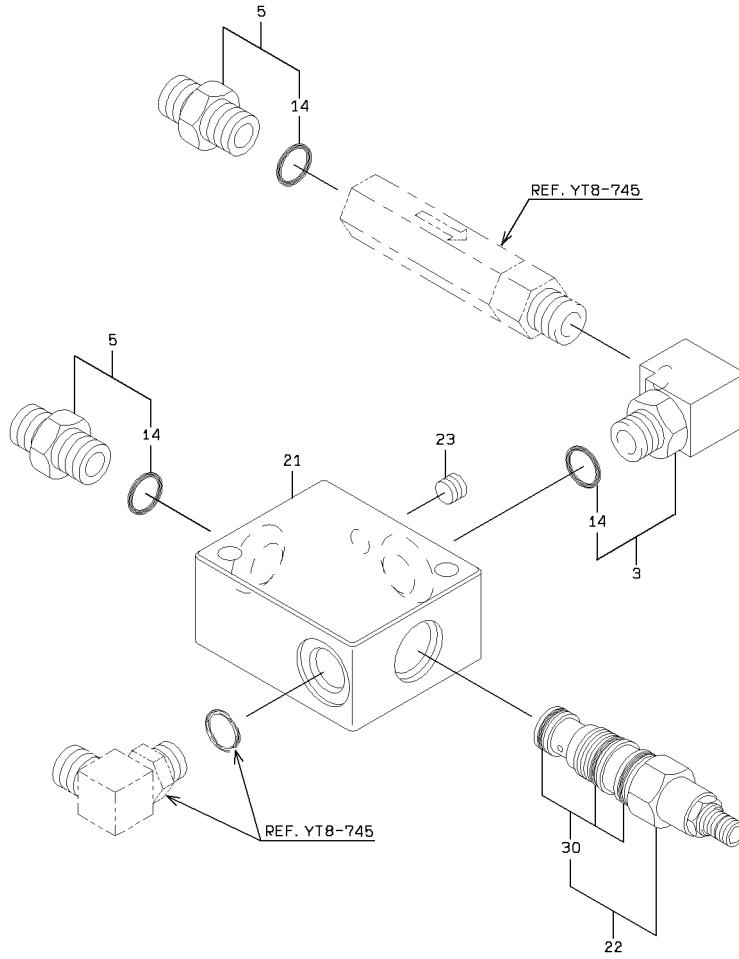

1-A

### FAN MOTOR VALVE (FOR REVERSING FAN)

SYM-BOL	PART NUMBER	PART NAME	UNIT Q,TY	SERIAL		REMARKS							
				(A)	(B)	N	P	D	(A)	(B)	(C)	(D)	REMARK
3A	30241-60070	ADAPTER,ELBOW	1	5061	-						Y01		
5A	88201-06706	ADAPTER	2	5061	-						Y01		
14A	65210-12014	RING,O	1	5061	-						01		
21A	41410-34270	BLOCK	1	5061	-								
22A	38567-70150	VALVE,REDUCING	1	5061	-						Y02		
23A	88390-16102	PLUG	1	5061	-								
30A	49327-72080	SEAL KIT	1	5061	-						02		

# MOTOR MOUNT (FOR REVERSING FAN)

<S/N 5001 - 5060>

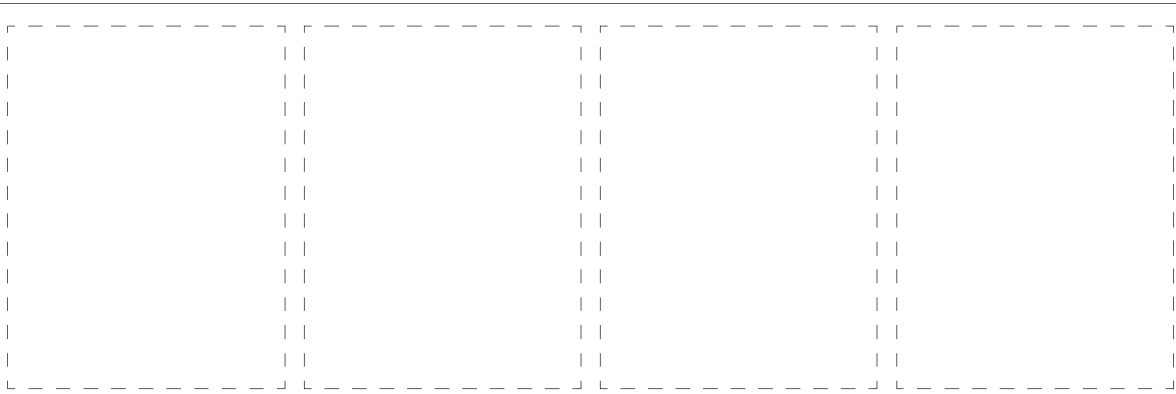
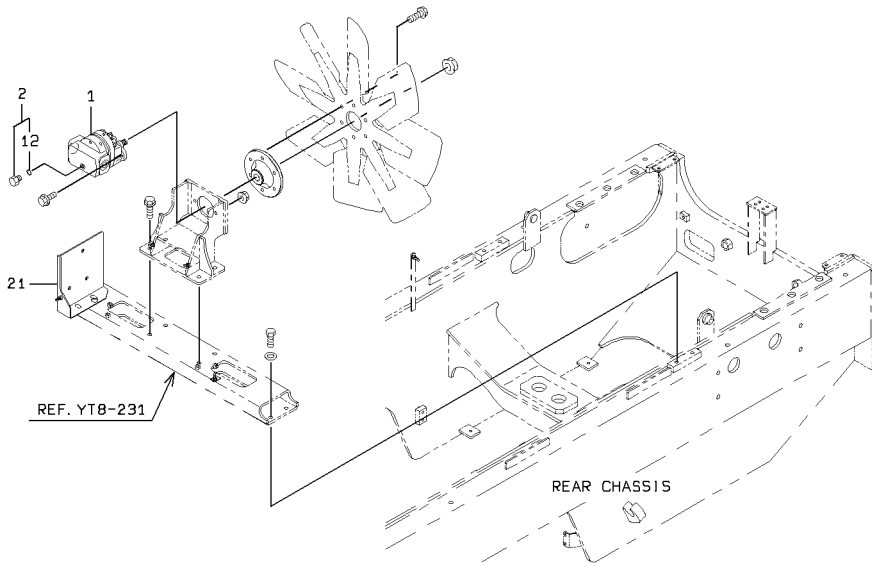

1-A

### MOTOR MOUNT (FOR REVERSING FAN)

SYM-BOL	PART NUMBER	PART NAME	UNIT Q,TY	SERIAL (A) - (B)	REMARKS				REMARK
					N	P	D	(A) (B) (C) (D)	
1A	48976-60680	MOTOR,OIL	1	5001 - 5060					
2A	41530-20570	PLUG	1	5001 - 5060			Y01		
12A	65231-00041	RING,O	1	5001 - 5060			01		
21A	40902-31010	BRACKET	1	5001 - 5060					WELDING

# MOTOR MOUNT (FOR REVERSING FAN)

<S/N 5061 - >

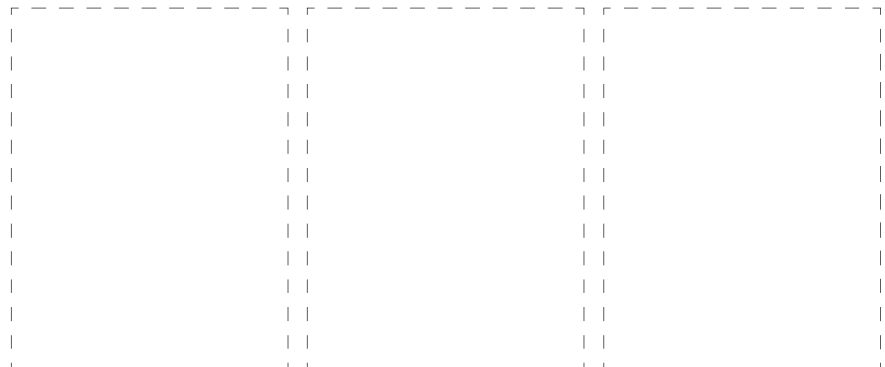
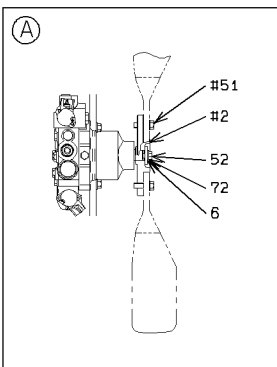
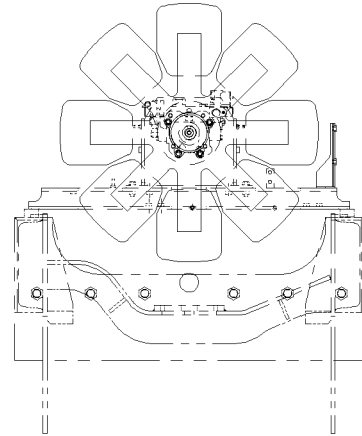
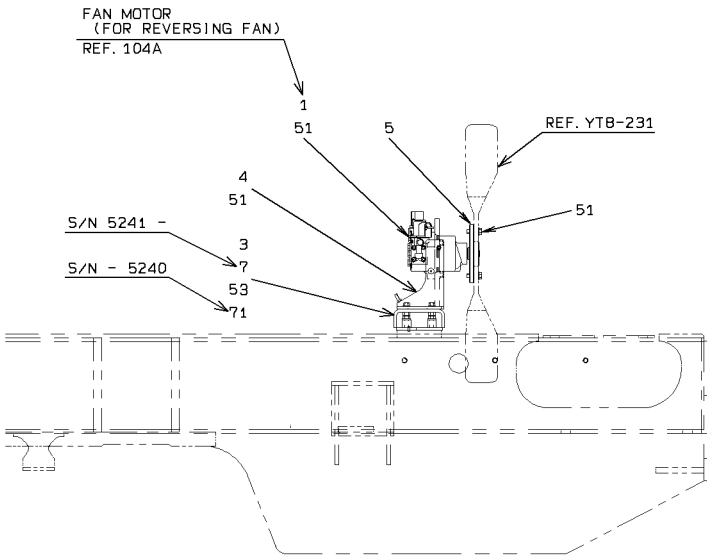
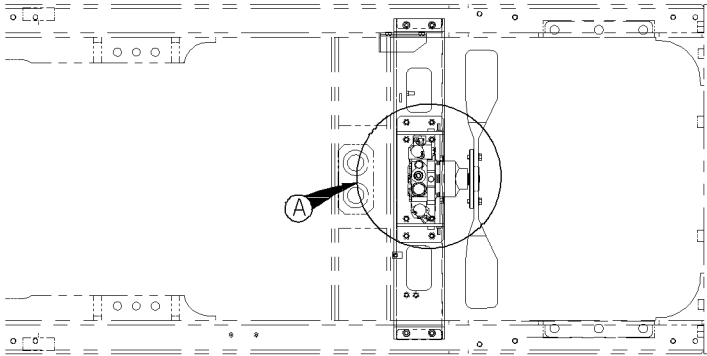

1-A

MOTOR MOUNT (FOR REVERSING FAN)

SYM-BOL	PART NUMBER	PART NAME	UNIT Q,TY	SERIAL		REMARKS						
				(A)	(B)	N	P	D	(A)	(B)	(C)	(D)
1A	48976-60770	MOTOR,OIL	1	5061	-							REF.104A
3A	40902-36490	BRACKET	1	5061	-	5240						
3B	03501-74920	BRACKET	1	5241	-		B					
4A	40902-36500	BRACKET	1	5061	-							
5A	40510-25270	FLANGE	1	5061	-							
6A	41620-48400	PLATE	1	5061	-							
7A	35700-22000	SPACER	4	5241	-							
51A	61802-12035	BOLT,FLANGED	14	5061	-							
52A	61005-10050	BOLT	1	5061	-							
53A	61033-12030	BOLT	4	5061	-	5240						
53B	61802-12055	BOLT,FLANGED	4	5241	-		B					
71A	62710-18121	WASHER,PLANE	4	5061	-	5240	D					
72A	62710-18101	WASHER,PLANE	1	5061	-							

# FAN MOUNT (FOR REVERSING FAN)

<S/N 5061 - >

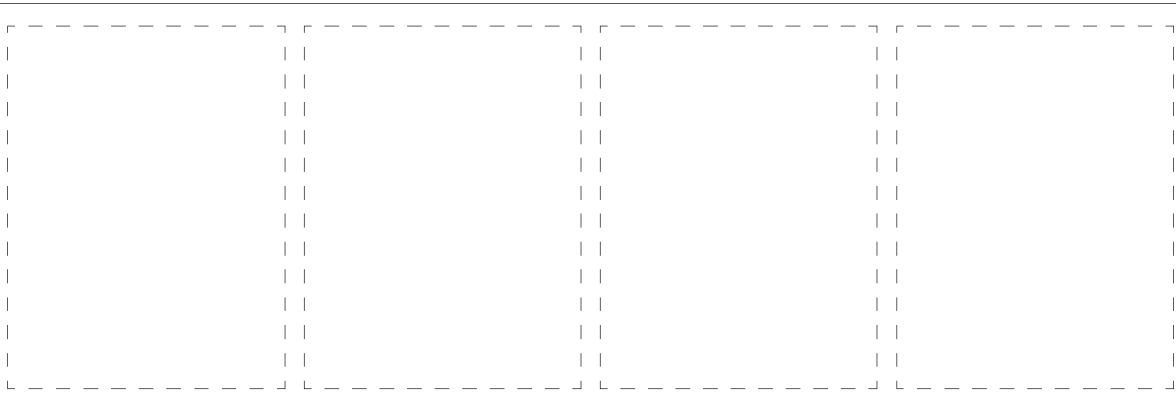
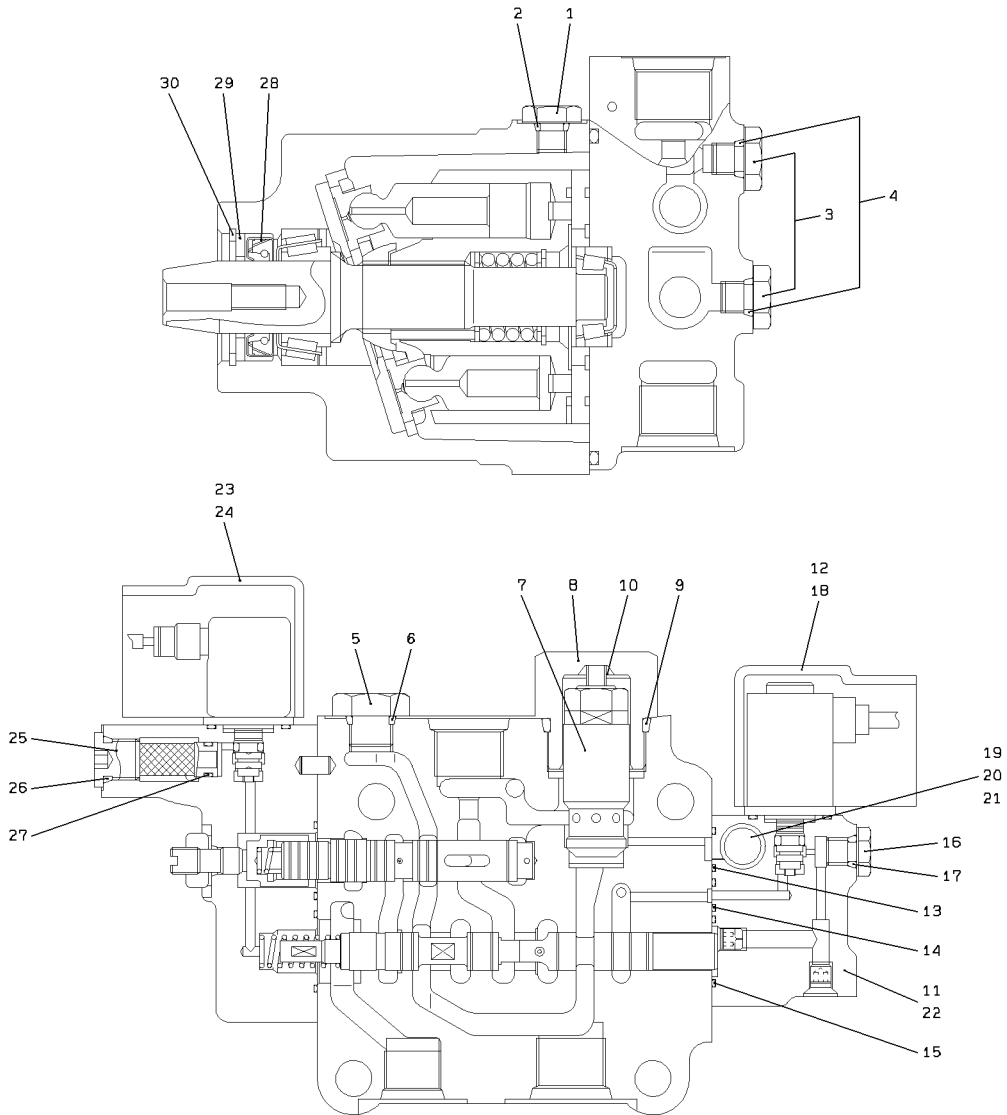

1-A

FAN MOUNT (FOR REVERSING FAN)

SYM-BOL	PART NUMBER	PART NAME	UNIT Q,TY	SERIAL		REMARKS					
				(A)	(B)	N	P	D	(A)	(B)	(C)
000A	48976-60770	MOTOR,OIL	1	5061	-						
1A	41530-75380	PLUG	1	5061	-						
2A	47131-77170	RING,O	1	5061	-						
3A	41530-75390	PLUG	4	5061	-						
4A	47131-77180	RING,O	4	5061	-						
5A	41530-75400	PLUG	1	5061	-						
6A	47131-77190	RING,O	1	5061	-						
7A	38565-71990	VALVE,RELIEF	1	5061	-						
8A	41530-75410	PLUG	1	5061	-						
9A	47131-77200	RING,O	1	5061	-						
10A	35600-77940	SPRING	1	5061	-						
11A	38560-70100	VALVE,PILOT	1	5061	-						
12A	43900-74360	BOLT	2	5061	-						
13A	47131-77210	RING,O	1	5061	-						
14A	47131-77220	RING,O	1	5061	-						
15A	47131-77230	RING,O	1	5061	-						
16A	41530-75380	PLUG	1	5061	-						
17A	47131-77170	RING,O	1	5061	-						
18A	31205-70240	COVER	1	5061	-						
19A	40330-70660	FILTER	1	5061	-						
20A	47131-77190	RING,O	1	5061	-						
21A	47131-77240	RING,O	1	5061	-						
22A	43900-74370	BOLT	4	5061	-						
23A	31205-70240	COVER	1	5061	-						
24A	43900-74360	BOLT	2	5061	-						
25A	40330-70660	FILTER	1	5061	-						
26A	47131-77190	RING,O	1	5061	-						
27A	47131-77250	RING,O	1	5061	-						
28A	34042-71540	SEAL,OIL	1	5061	-						
29A	35700-72020	SPACER	1	5061	-						
30A	45200-71600	RING	1	5061	-						

# CABLE MOUNT (FOR REVERSING FAN)

<S/N 5001 - 5060>

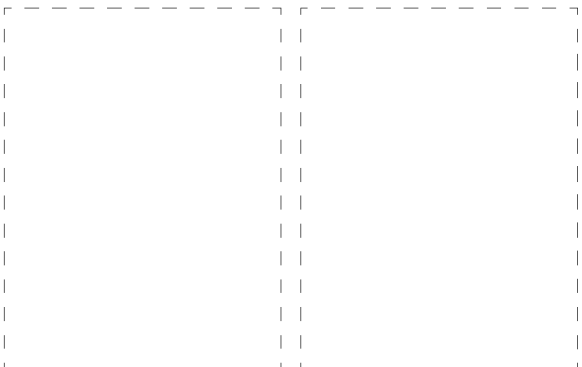
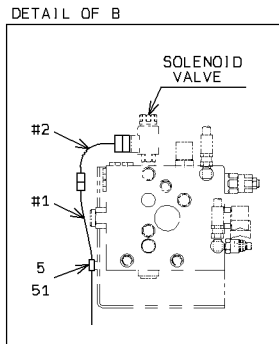
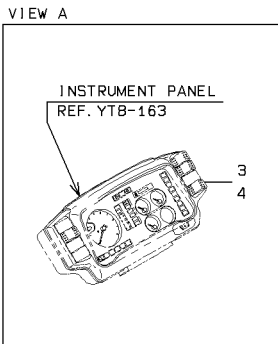
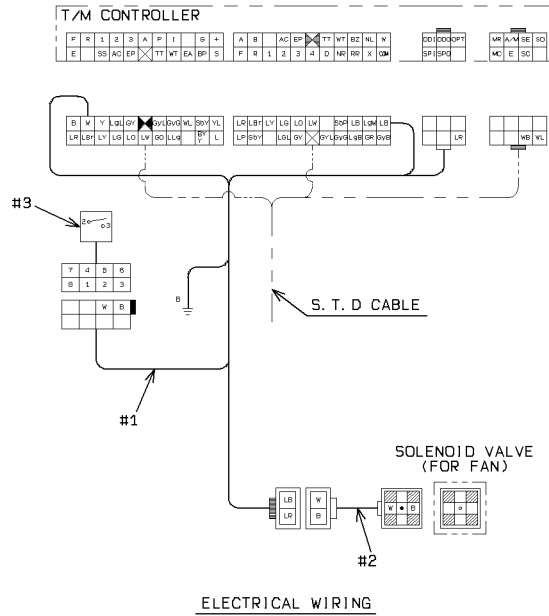
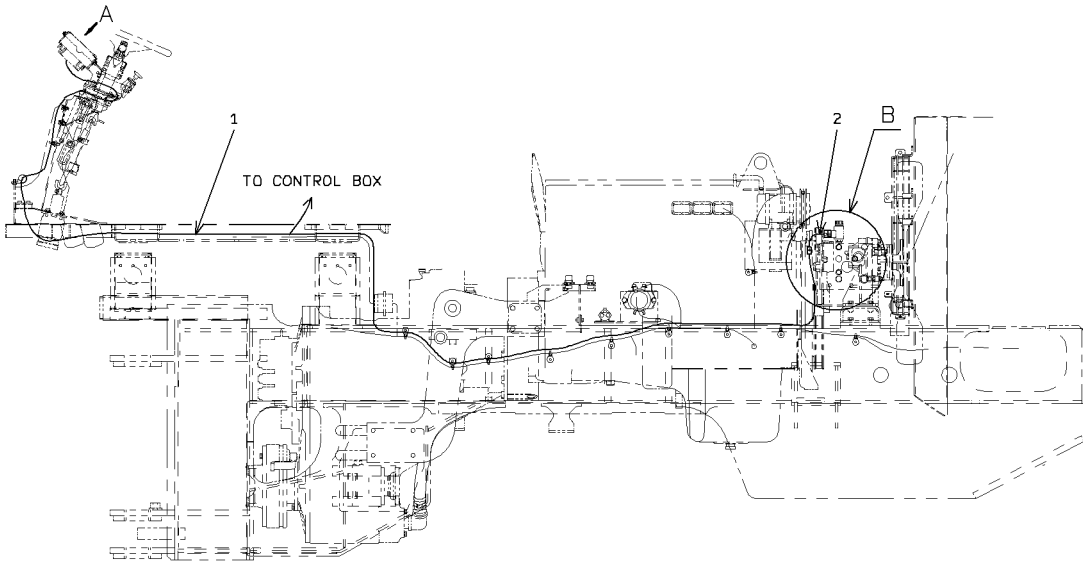

CABLE MOUNT (FOR REVERSING FAN)

SYM-BOL	PART NUMBER	PART NAME	UNIT Q,TY	SERIAL		REMARKS							
				(A)	(B)	N	P	D	(A)	(B)	(C)	(D)	REMARK
1A	33193-36400	CABLE ASSY	1	5001	- 5060								
2A	33193-22030	CABLE ASSY	1	5001	- 5060								
3A	35010-60640	SWITCH	1	5001	- 5060								
4A	44770-51880	LABEL	1	5001	- 5060								
5A	72001-11000	HOLDER,PIPE	1	5001	- 5060								
51A	62480-21081	NUT,FLANGED	1	5001	- 5060								D=10

# CABLE MOUNT (FOR REVERSING FAN)

<S/N 5061 - >

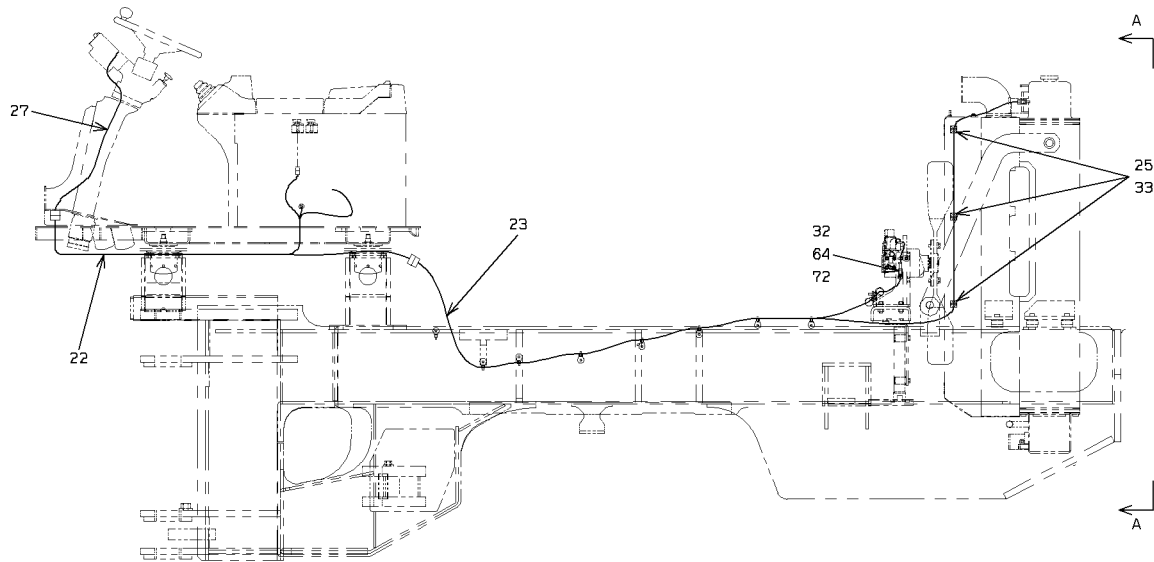
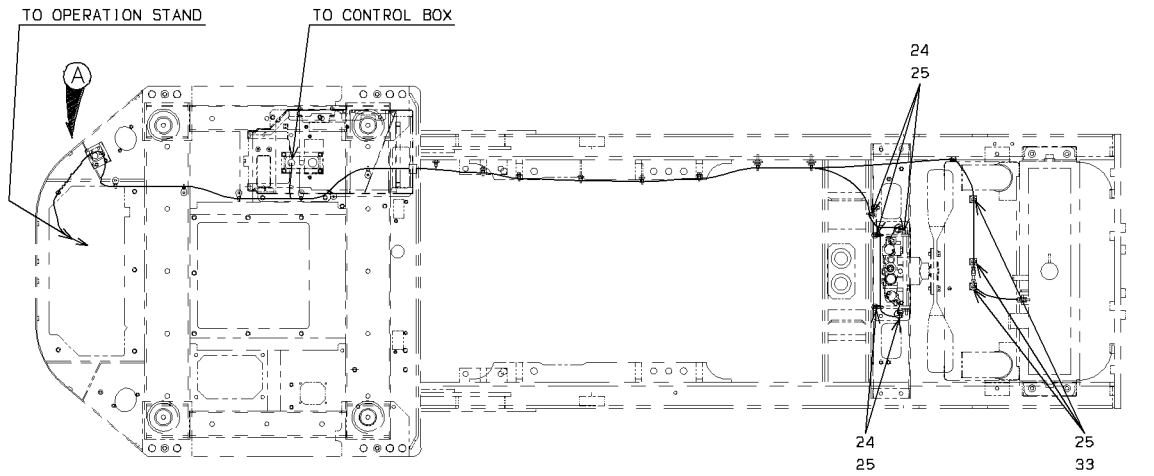

SENSOR MOUNT

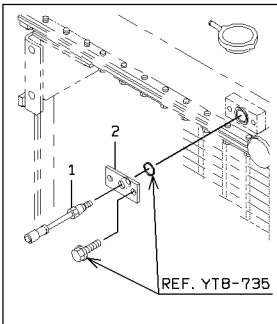

ELECTRICAL EQUIPMENT MOUNT

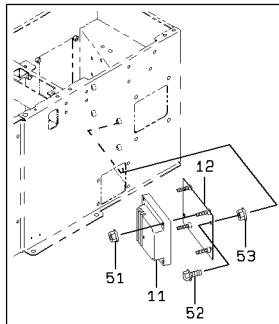

DETAIL OF INSTRUMENT PANEL

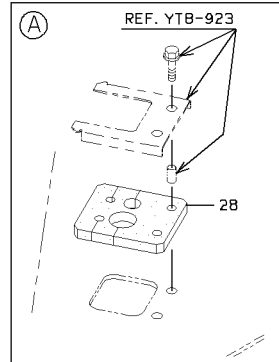
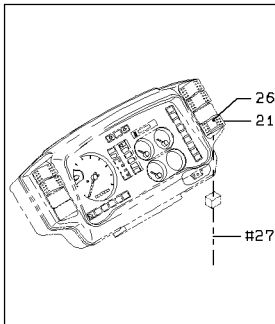

1-A

# CABLE MOUNT (FOR REVERSING FAN)

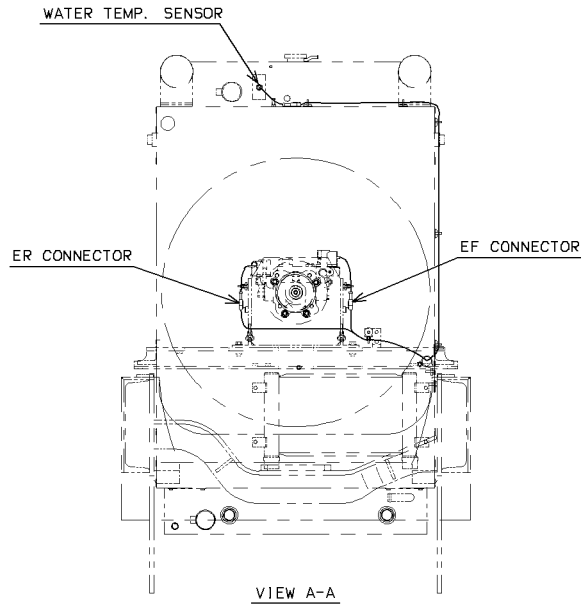

## ELECTRICAL WIRING

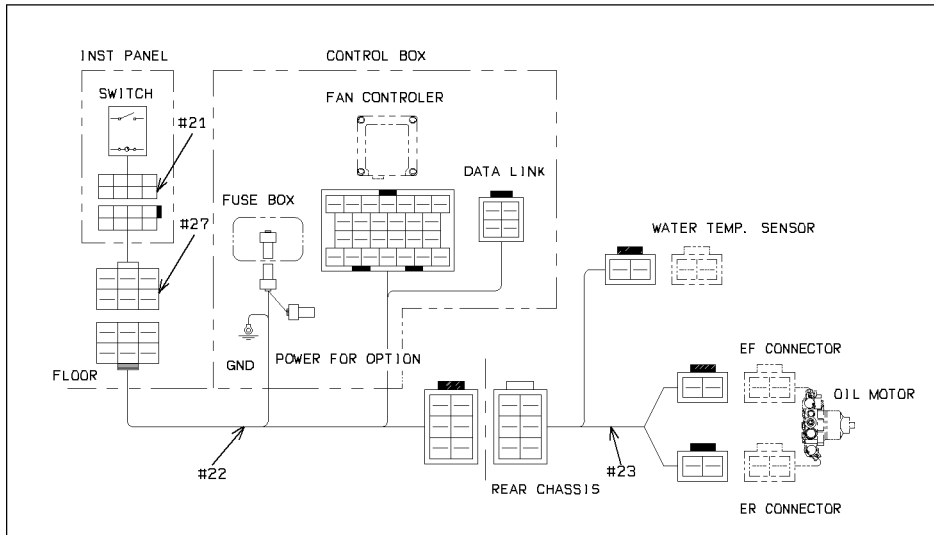

## DETAIL OF GROUND

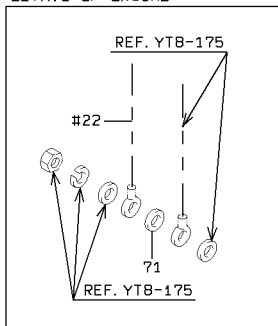

2-A

### CABLE MOUNT (FOR REVERSING FAN)

SYM-BOL	PART NUMBER	PART NAME	UNIT Q,TY	SERIAL		REMARKS						
				(A)	(B)	N	P	D	(A)	(B)	(C)	(D)
1A	35829-60080	SENSOR,TEMPERATURE	1	5061	-							
2A	40902-36440	BRACKET	1	5061	-							
11A	99202-04560	CONTROLLER UNIT	1	5061	-							
12A	41620-52010	PLATE	1	5061	-							
21A	35010-20340	SWITCH	1	5061	-							
22A	33193-41940	CABLE ASSY	1	5061	-							
23A	33193-42170	CABLE ASSY	1	5061	-							
24A	32923-70120	CLAMP,HOSE	A/R	5061	-							
25A	32923-70090	CLAMP,HOSE	A/R	5061	-							
26A	44770-51880	LABEL	1	5061	-							
27A	33193-41960	CABLE ASSY	1	5061	-							
28A	33057-21390	GROMMET	1	5061	-							
32A	43550-60100	HOLDER	2	5061	-							
33A	32923-70190	CLAMP,HOSE	6	5061	-							
51A	62480-21081	NUT,FLANGED	4	5061	-							
52A	61802-08025	BOLT,FLANGED	4	5061	-							
53A	62480-21101	NUT,FLANGED	4	5061	-							
64A	62256-51610	SCREW	2	5061	-							
71A	46011-21650	WASHER,PLANE	1	5061	-							
72A	62721-06100	WASHER,SPRING	2	5061	-							

---

MEMO

---

# BRAKE LINE - REAR CHASSIS (FOR REVERSING FAN)

<S/N 5061 - >

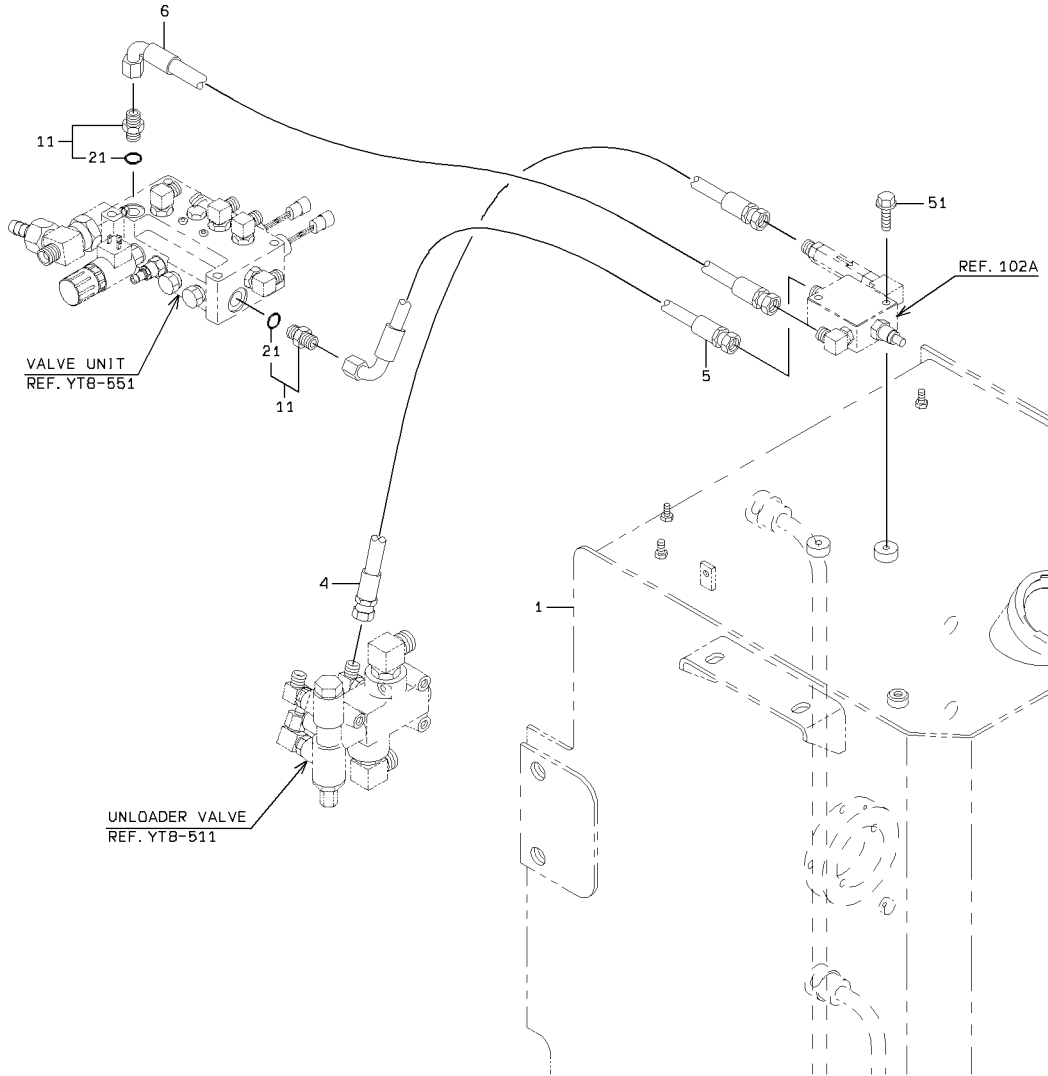

DETAIL OF PIPE HOLDER

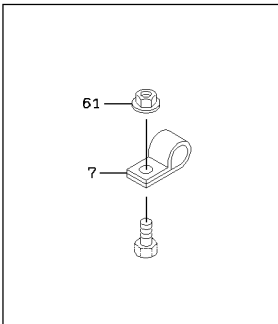

1-A

BRAKE LINE - REAR CHASSIS (FOR REVERSING FAN)

SYM-BOL	PART NUMBER	PART NAME	UNIT Q, TY	SERIAL		REMARKS						
				(A)	(B)	N	P	D	(A)	(B)	(C)	(D)
1A	03501-63170	TANK,FUEL	1	5061	-							
4A	68655-20105	HOSE,HIGH PRESSURE	1	5061	-							
5A	68635-20046	HOSE,HIGH PRESSURE	1	5061	-							
6A	68035-20065	HOSE,HIGH PRESSURE	1	5061	-							
7A	72001-11800	HOLDER,PIPE	1	5061	-							
11A	88201-06706	ADAPTER	2	5061	-				Y01			
21A	65210-12014	RING,O	1	5061	-				01			
51A	61802-08050	BOLT,FLANGED	2	5061	-							
61A	62480-21081	NUT,FLANGED	1	5061	-							

# RADIATOR GROUP (DUST-PROOF)

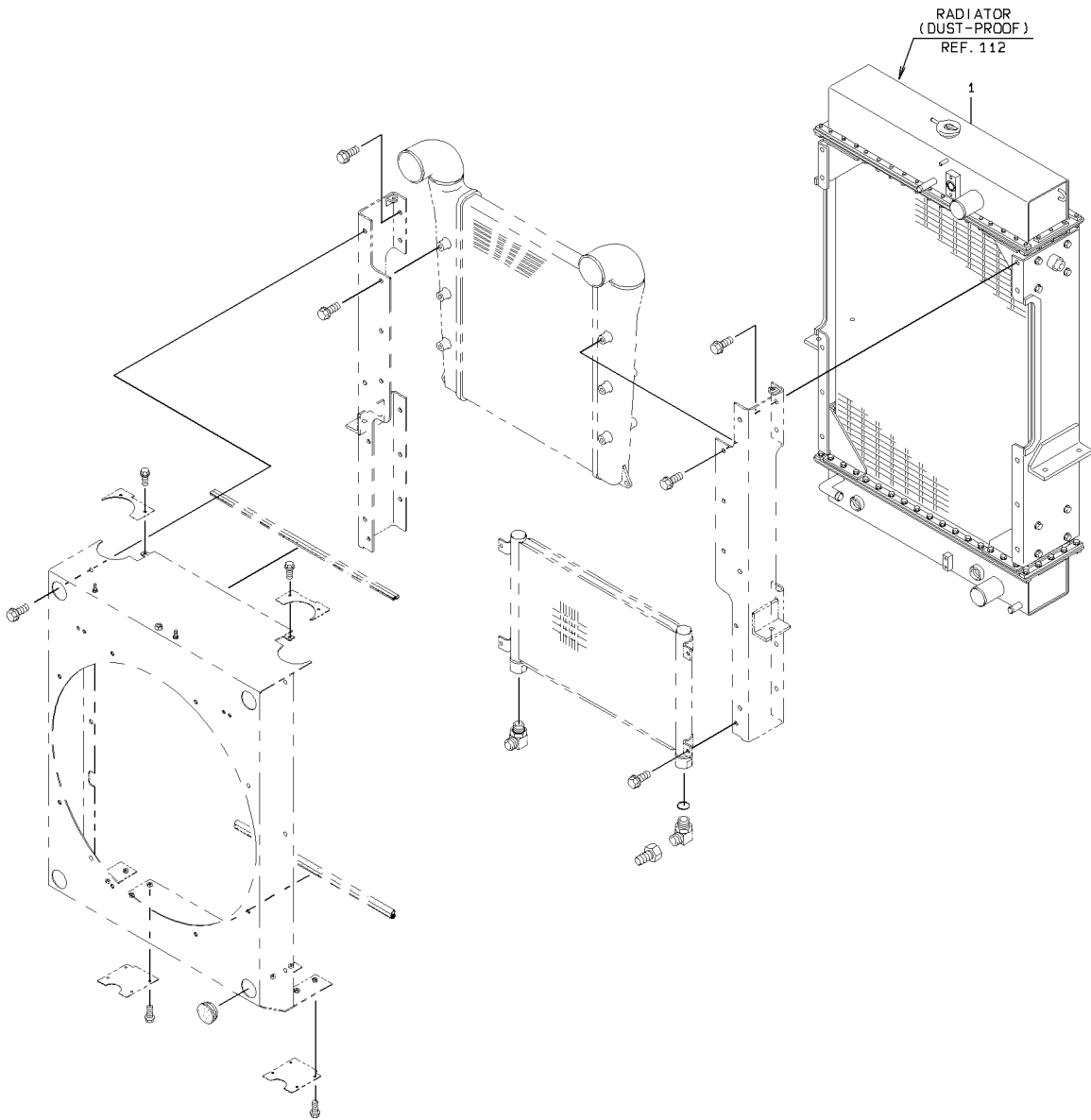

### RADIATOR GROUP (DUST-PROOF)

SYM-BOL	PART NUMBER	PART NAME	UNIT Q,TY	SERIAL (A) - (B)	REMARKS				REMARK
					N	P	D	(A) (B) (C) (D)	
1A	44721-63160	RADIATOR ASSY	1	5001 -					REF 112

# RADIATOR (DUST-PROOF)

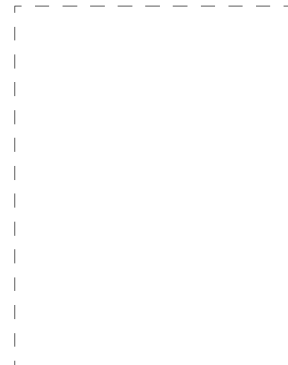
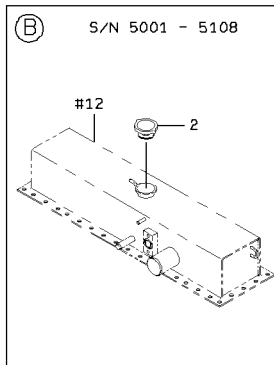
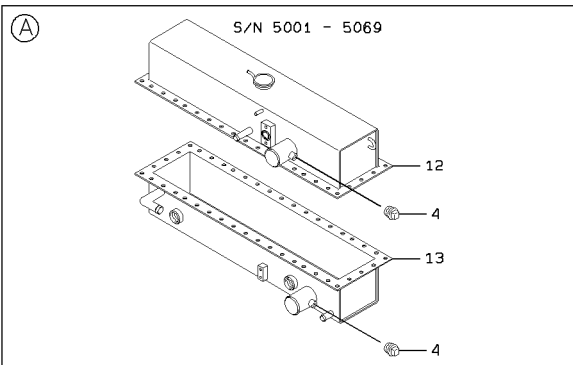
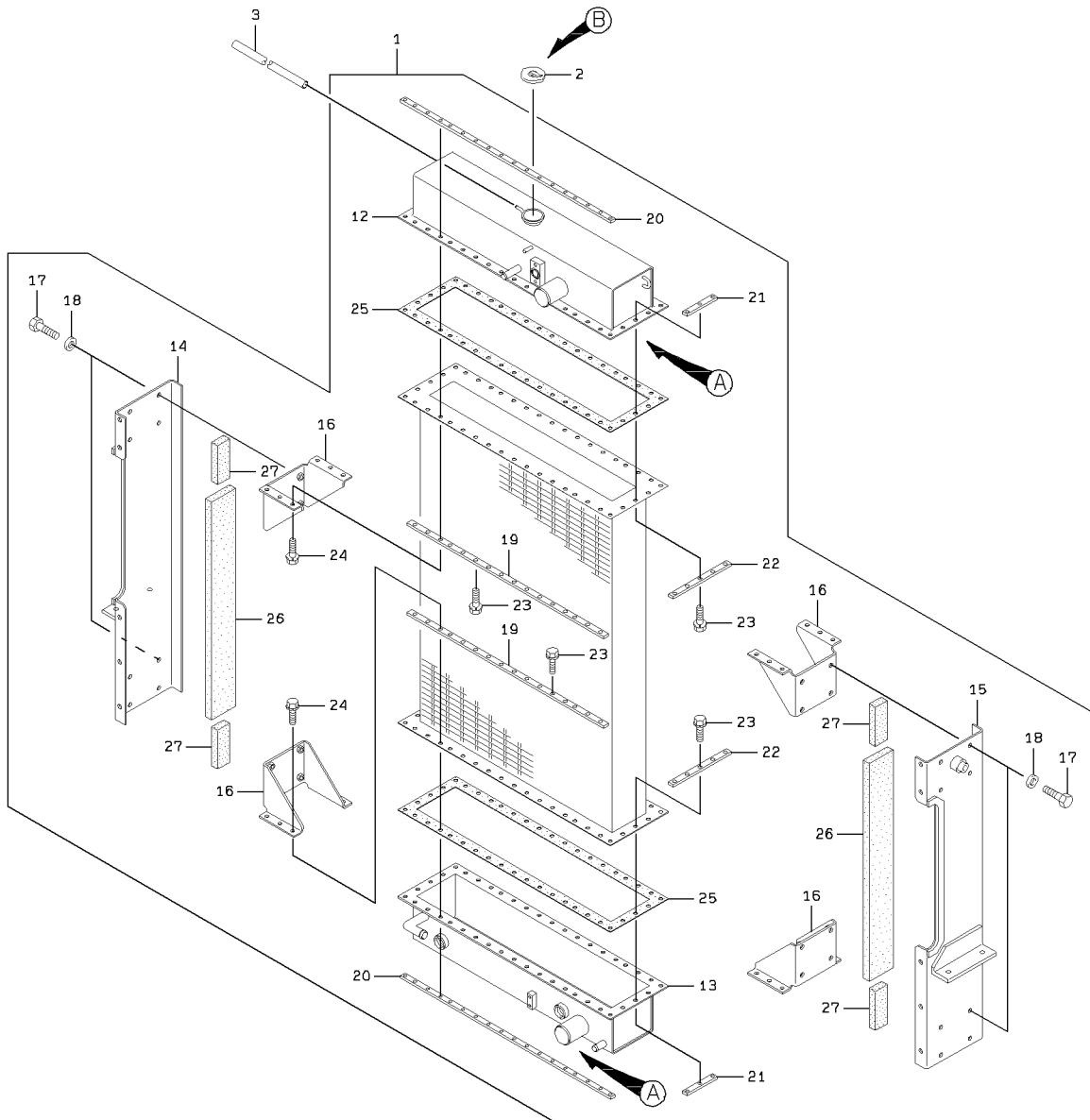

### RADIATOR (DUST-PROOF)

SYM-BOL	PART NUMBER	PART NAME	UNIT Q,TY	SERIAL		REMARKS							
				(A)	(B)	N	P	D	(A)	(B)	(C)	(D)	REMARK
000A	44721-63160	RADIATOR ASSY	1	5001	-								
1A	44721-71420	RADIATOR ASSY	1	5001	-					Y01			
2A	32210-71610	CAP	1	5001	-	5108							
2B	32211-70230	CAP ASSY	1	5109	-					C			
3A	36733-70080	TUBE,VINYL	1	5001	-								L=2000
4A	41530-74570	PLUG	2	5001	-	5069				D			
12A	36200-70960	TANK	1	5001	-					01			
13A	36200-70970	TANK	1	5001	-					01			
14A	33610-70340	SUPPORT ASSY	1	5001	-					01			FR RH
15A	33610-70350	SUPPORT ASSY	1	5001	-					01			FR LH
16A	45090-70020	RIB	4	5001	-					01			
17A	43900-73490	BOLT	16	5001	-					01			
18A	46000-70860	WASHER	16	5001	-					01			
19A	41611-70550	PLATE	4	5001	-					01			
20A	41611-70560	PLATE	4	5001	-					01			
21A	41611-70440	PLATE	4	5001	-					01			
22A	41600-70440	PLATE	4	5001	-					01			
23A	43925-70170	BOLT SET	60	5001	-					01			
24A	43925-70210	BOLT SET	24	5001	-					01			
25A	31990-71870	GASKET	2	5001	-					01			
26A	39600-72000	PACKING	2	5001	-					01			
27A	39600-72490	PACKING	4	5001	-					01			

# LIMITED SLIP DIFFERENTIAL MOUNT (FRONT & REAR)

(NOTE): THIS ILLUSTRATION SHOWS "FRONT DIFFERENTIAL".

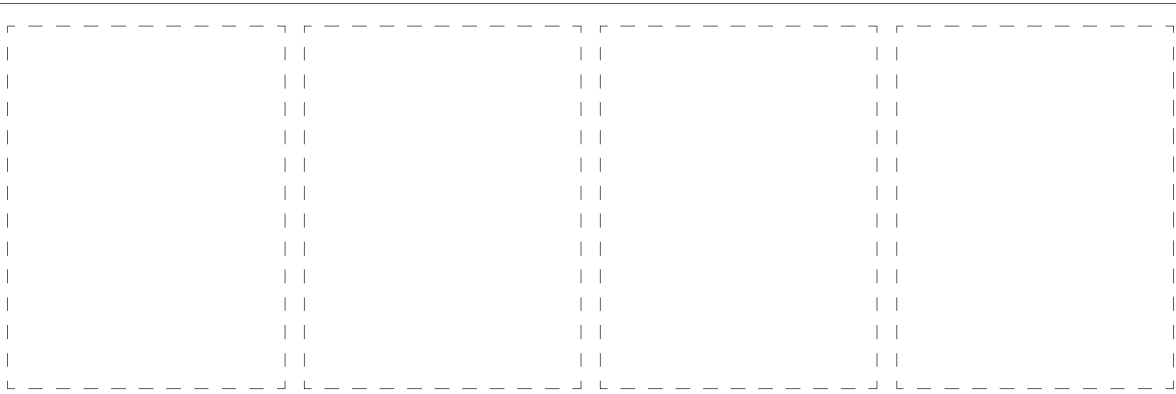
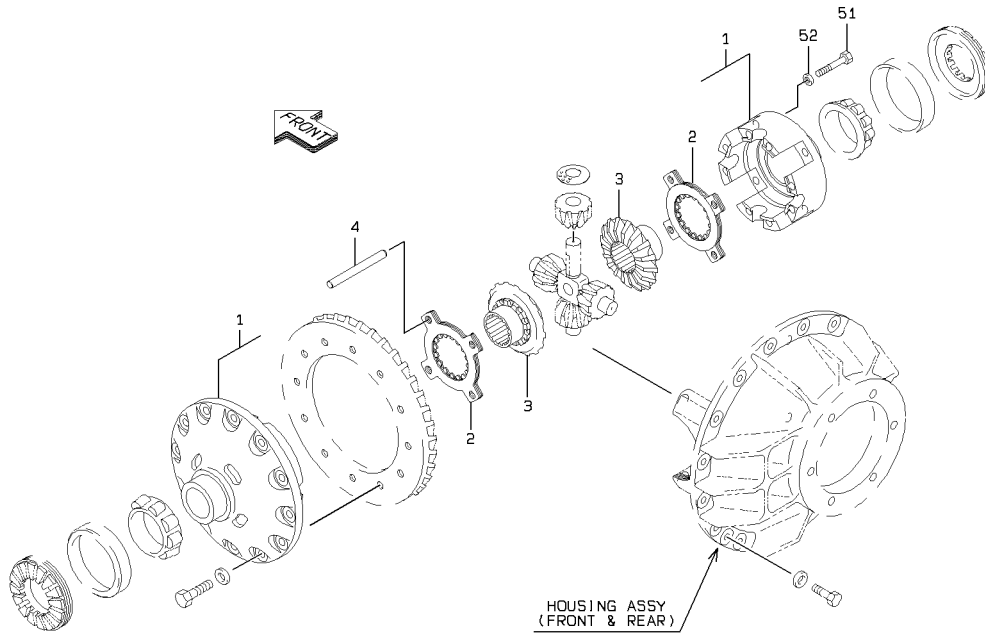

1-A

LIMITED SLIP DIFFERENTIAL MOUNT (FRONT & REAR)

SYM-BOL	PART NUMBER	PART NAME	UNIT Q,TY	SERIAL		REMARKS						
				(A)	(B)	N	P	D	(A)	(B)	(C)	(D)
1A	37904-20870	HOUSING ASSY	2	5001	-							
2A	32872-60020	CLUTCH ASSY	4	5001	-							
3A	32433-60230	GEAR,BEVEL	4	5001	-							
4A	40000-40380	PIN	8	5001	-							
51A	61005-16130	BOLT	16	5001	-							
52A	62710-18161	WASHER,PLANE	16	5001	-							

# FRONT CHASSIS HYDRAULIC LINE (3-WAY PIPING)

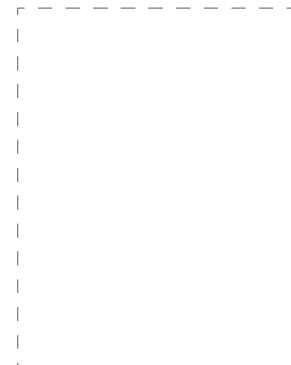
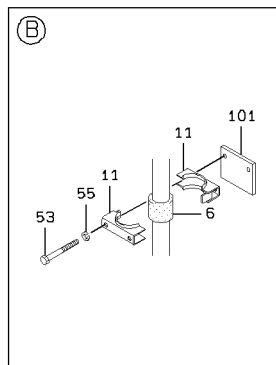
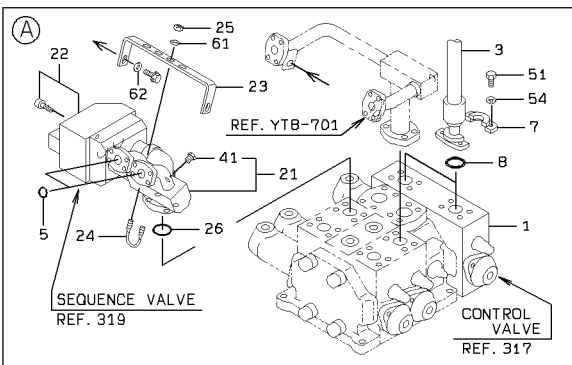
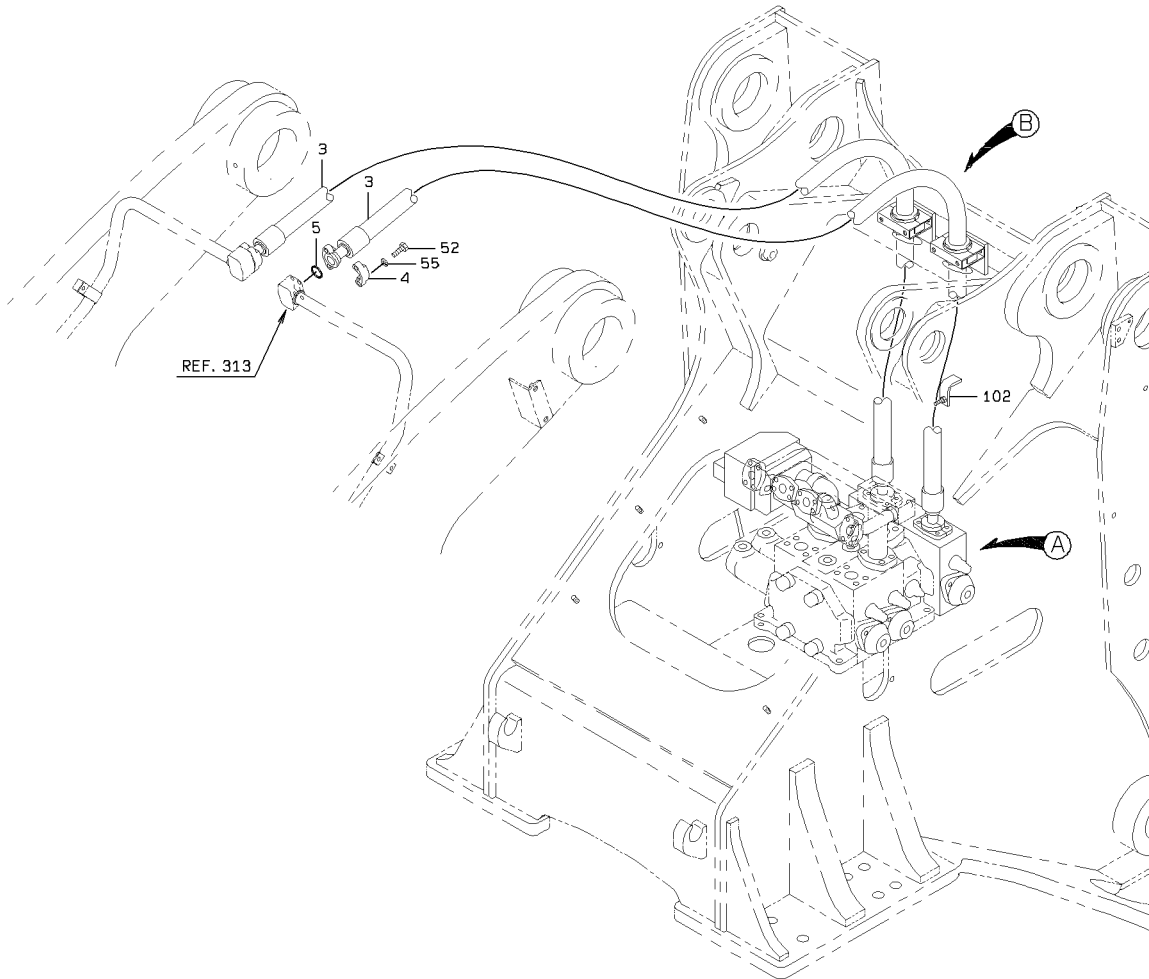

1-A

FRONT CHASSIS HYDRAULIC LINE (3-WAY PIPING)

SYM-BOL	PART NUMBER	PART NAME	UNIT Q, TY	SERIAL		REMARKS						
				(A)	(B)	N	P	D	(A)	(B)	(C)	(D)
1A	38532-60670	VALVE ASSY, MULTIPL	1	5001	-							REF 317
3A	43113-72110	HOSE, HIGH PRESSURE	2	5001	-							
4A	69811-19210	FLANGE, SPLIT	4	5001	-							
5A	65220-31019	RING, O	4	5001	-							
6A	40850-70180	BUSHING, ELASTIC	2	5001	-							
7A	69811-32210	FLANGE, SPLIT	4	5001	-							
8A	65220-31027	RING, O	2	5001	-							
11A	32924-20050	CLAMP, MULTIPLE	4	5001	-							
21A	38775-22010	PIPE, OIL	1	5001	-				Y01			
22A	38549-20010	VALVE, SEQUENCE	1	5001	-							REF 319
23A	41618-31660	PLATE	1	5001	-							
24A	43962-20020	BOLT, U	2	5001	-							
25A	88031-06101	NUT, SELF-LOCKING	4	5001	-							
26A	65220-31027	RING, O	1	5001	-							
41A	88390-14204	PLUG	1	5001	-				01			
51A	61057-12035	BOLT	8	5001	-							
52A	61057-10030	BOLT	8	5001	-							
53A	61033-10100	BOLT	4	5001	-							
54A	62721-12100	WASHER, SPRING	8	5001	-							
55A	62721-10100	WASHER, SPRING	12	5001	-							
61A	62701-40101	WASHER, PLANE	4	5001	-							
62A	62710-18101	WASHER, PLANE	2	5001	-							
101A	41612-29480	PLATE	2	5001	-							WELDING
102A	41612-29490	PLATE	1	5001	-							WELDING

# FRONT PILOT HYDRAULIC LINE (3-WAY PIPING)

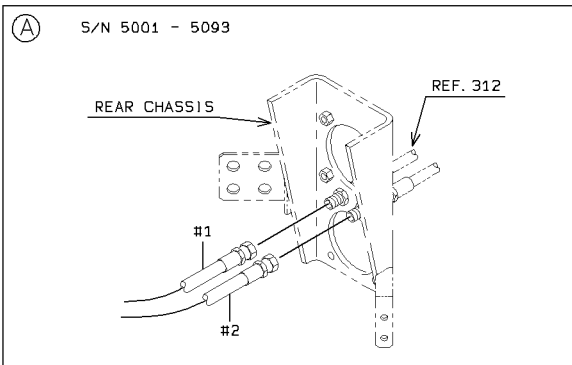
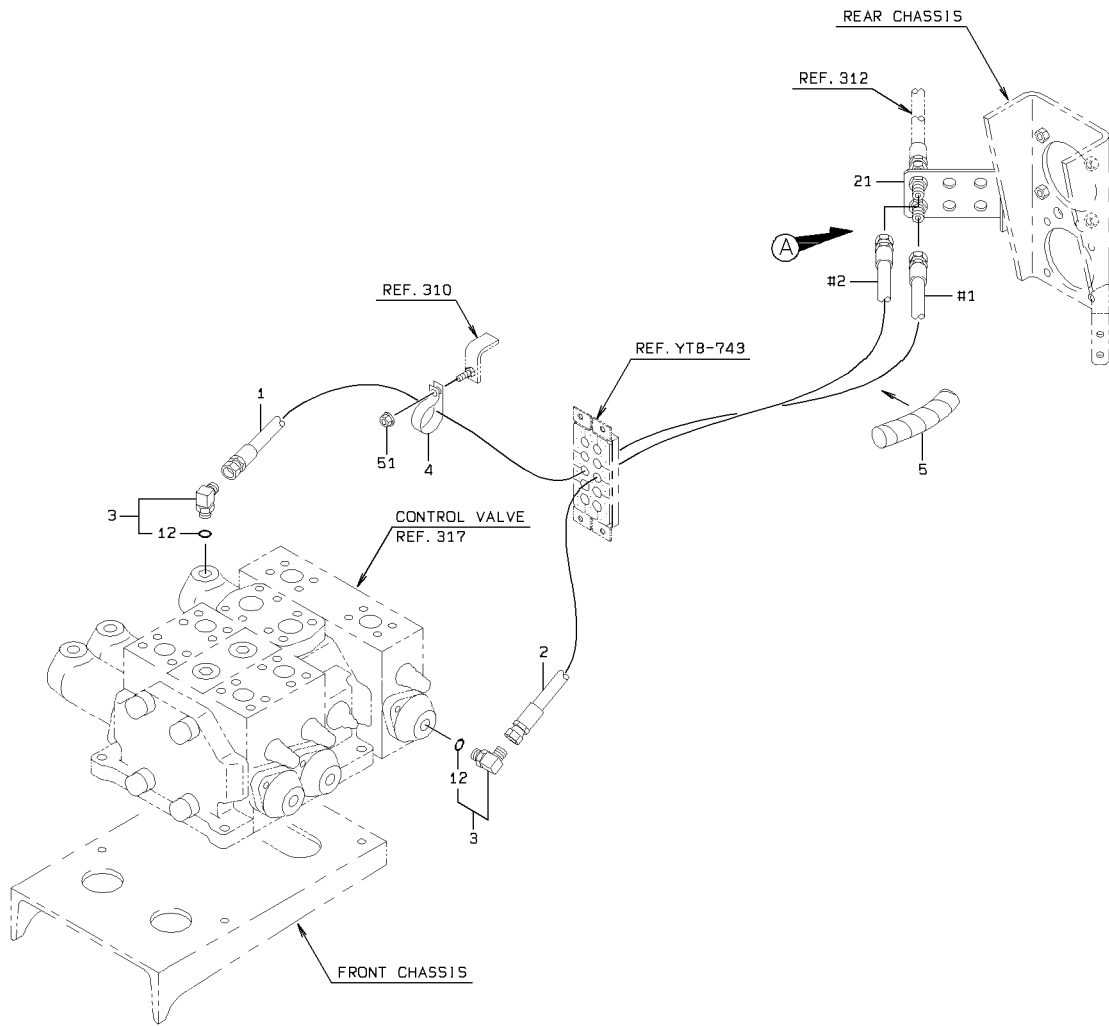

FRONT PILOT HYDRAULIC LINE (3-WAY PIPING)

SYM-BOL	PART NUMBER	PART NAME	UNIT Q, TY	SERIAL		REMARKS						
				(A)	(B)	N	P	D	(A)	(B)	(C)	(D)
1A	68055-20180	HOSE,HIGH PRESSURE	1	5001	-							
2A	68055-20155	HOSE,HIGH PRESSURE	1	5001	-							
3A	88241-07106	ADAPTER,ELBOW	2	5001	-					Y01		
4A	72010-43000	HOLDER,HOSE	1	5001	-							
5A	69081-23000	TUBE, SPIRAL	1 M	5001	-							D=43 L=700
12A	65210-12014	RING,O	1	5001	-					01		
21A	41710-24590	PLATE	1	5094	-							WELDING
51A	62480-21081	NUT,FLANGED	1	5001	-							

# PILOT HYDRAULIC LINE (3-WAY PIPING)

<S/N 5001 - 5240>

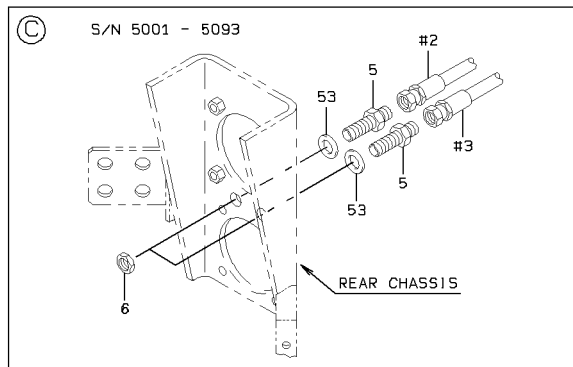
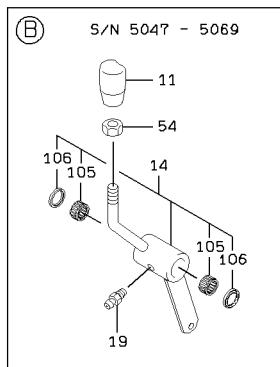
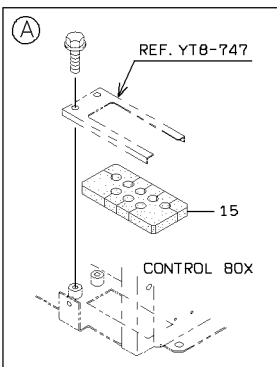
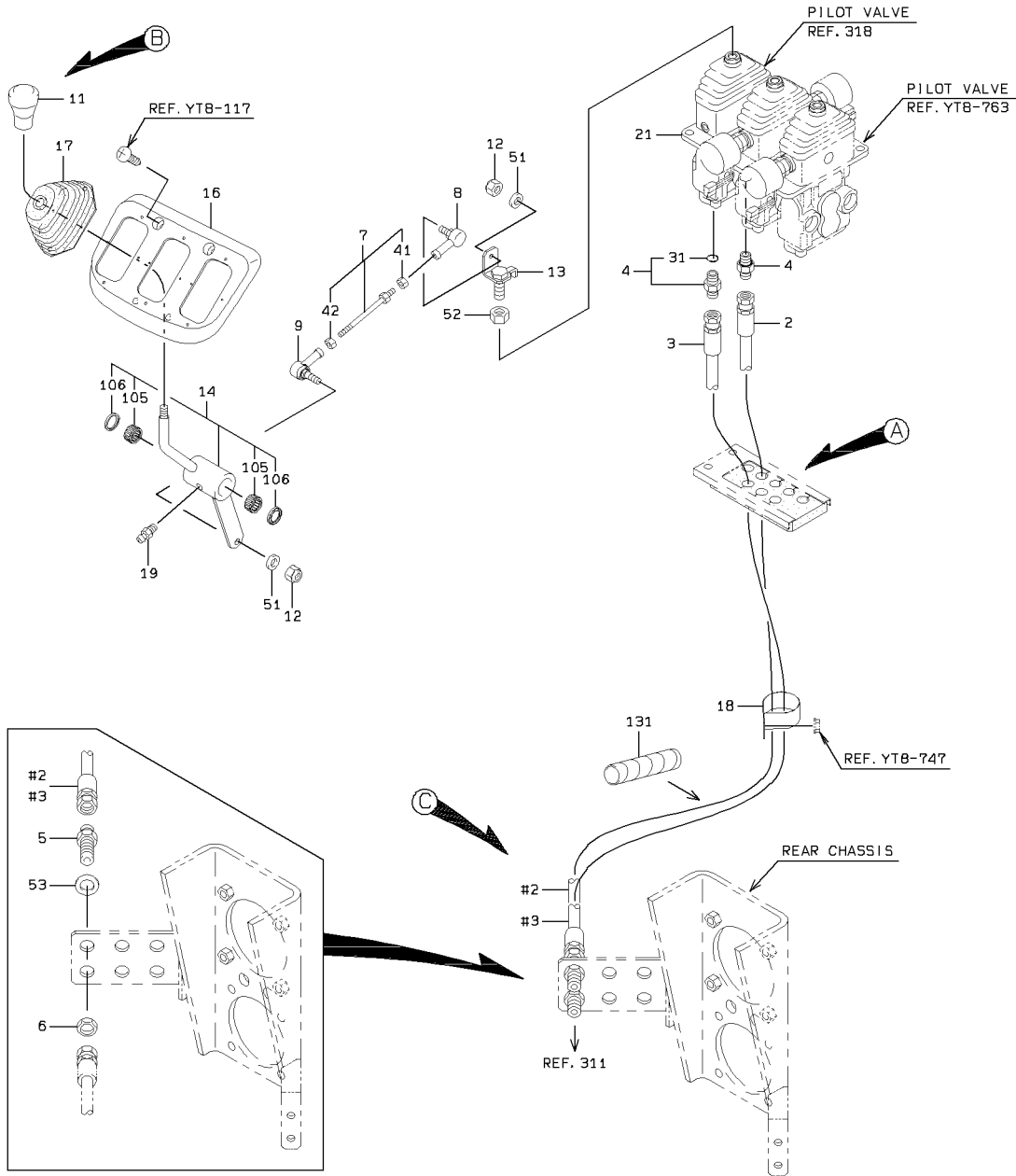

PILOT HYDRAULIC LINE (3-WAY PIPING)

SYM-BOL	PART NUMBER	PART NAME	UNIT Q, TY	SERIAL		REMARKS							
				(A)	(B)	N	P	D	(A)	(B)	(C)	(D)	REMARK
2A	43113-32820	HOSE,HIGH PRESSURE	1	5001	- 5240								
3A	43113-30570	HOSE,HIGH PRESSURE	1	5001	- 5240								
4A	88201-06704	ADAPTER	2	5001	- 5240				Y01				
5A	30230-20600	ADAPTER	2	5001	- 5240								
6A	37600-20680	NUT	2	5001	- 5240								
7A	64111-01001	ROD	1	5001	- 5240					Y02			
8A	34950-20010	JOINT,BALL	1	5001	- 5240								
9A	34950-20020	JOINT,BALL	1	5001	- 5240								
11A	37810-60060	KNOB	1	5001	- 5046								
11B	37810-60210	KNOB	1	5047	- 5069	N	B						
11C	37810-60060	KNOB	1	5070	- 5240		B						
12A	88031-06061	NUT,SELF-LOCKING	2	5001	- 5240								
13A	30020-24600	ARM	1	5001	- 5180								
13B	30020-25840	ARM	1	5181	- 5240		C						
14A	45600-23850	LEVER	1	5001	- 5046						Y03		
14B	45600-25510	LEVER	1	5047	- 5069		B				Y03		
14C	45600-23850	LEVER	1	5070	- 5240		B				Y03		
15A	33057-20610	GROMMET	1	5001	- 5240								
16A	03501-19200	COVER	1	5001	- 5240								
17A	40790-60070	BOOT	1	5001	- 5240								
18A	72010-46000	HOLDER,HOSE	1	5001	- 5240								
19A	75011-25400	NIPPLE,GREASE	1	5001	- 5240								
21A	38560-60320	VALVE,PILOT	1	5001	- 5240								REF 318
31A	65210-12011	RING,O	1	5001	- 5240				01				
41A	62401-81061	NUT	1	5001	- 5240						02		
42A	62401-81067	NUT	1	5001	- 5240						02		
51A	62701-40061	WASHER,PLANE	2	5001	- 5240								
52A	62402-81121	NUT	1	5001	- 5240								
53A	62701-40161	WASHER,PLANE	2	5001	- 5240								
54A	62403-81122	NUT	1	5047	- 5069		D						
105A	42006-70060	BEARING,NEEDLE	2	5001	- 5240						03		
106A	34000-70030	SEAL	2	5001	- 5240						03		
131A	69081-23000	TUBE,SPIRAL	1 M	5094	- 5240								L=1000

# PILOT HYDRAULIC LINE (3-WAY PIPING)

<S/N 5241 - >

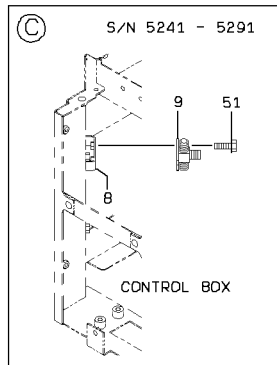
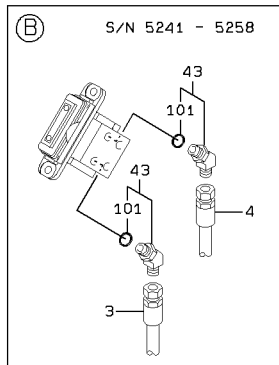
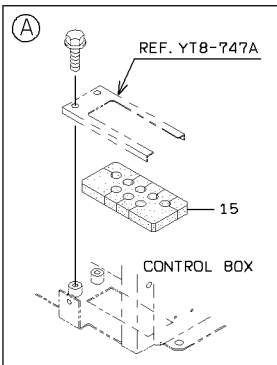
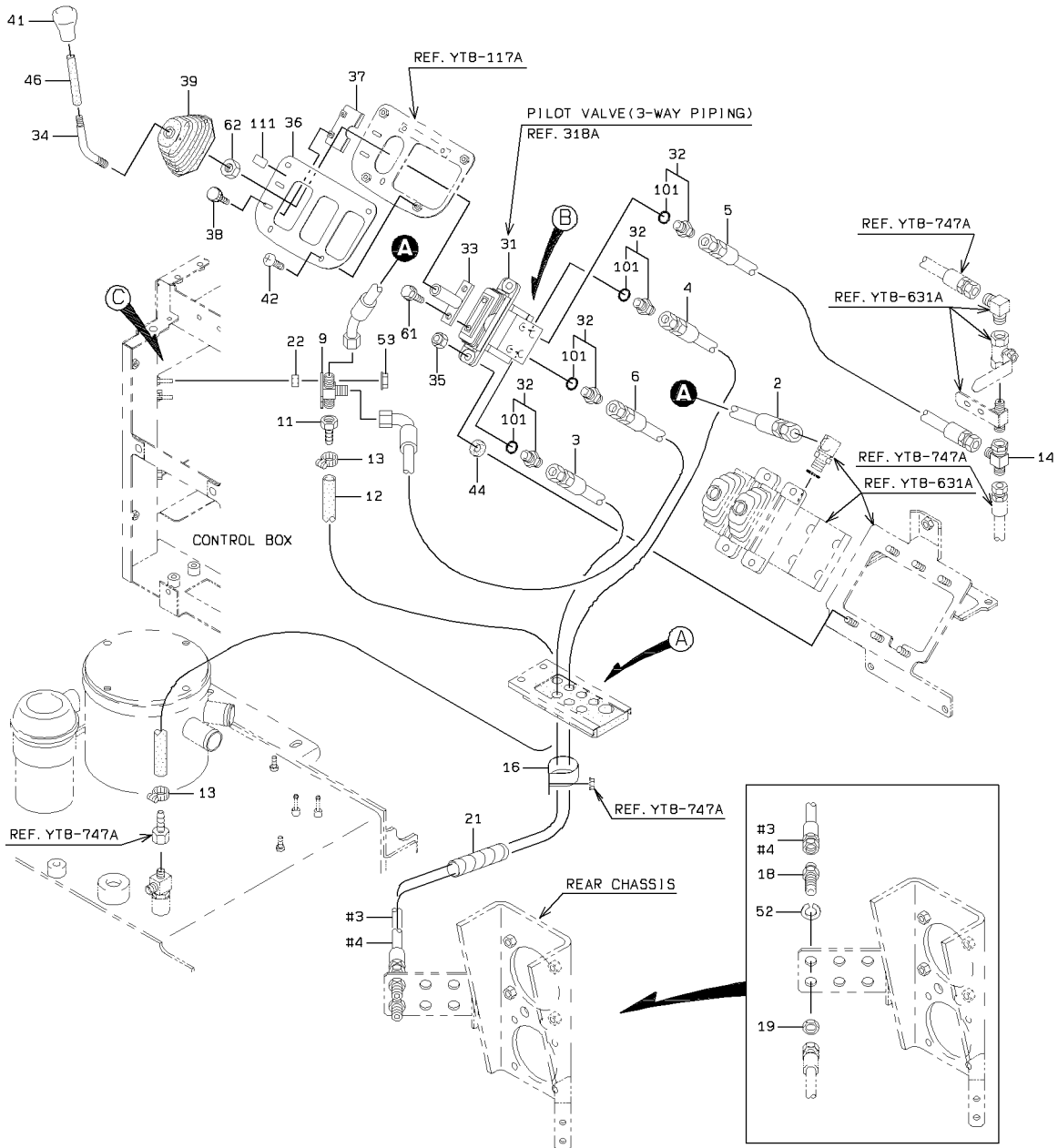

PILOT HYDRAULIC LINE (3-WAY PIPING)

SYM-BOL	PART NUMBER	PART NAME	UNIT Q,TY	SERIAL		REMARKS						
				(A)	(B)	N	P	D	(A)	(B)	(C)	(D)
2A	68045-10022	HOSE,HIGH PRESSURE	1	5241	-							
3A	43113-30340	HOSE,HIGH PRESSURE	1	5241	-							
4A	43113-22100	HOSE,HIGH PRESSURE	1	5241	-							
5A	68055-10025	HOSE,HIGH PRESSURE	1	5241	-							
6A	68035-10023	HOSE,HIGH PRESSURE	1	5241	-							
8A	03501-70400	BOX ASSY	1	5241	- 5291			D				
9A	30246-24450	ADAPTER,TEE	1	5241	-							
11A	88511-03041	NIPPLE,HOSE	1	5241	-							
12A	67040-08000	HOSE,HEAT RESISTIN	1 M	5241	-							L=1000
13A	69002-02200	BAND,HOSE	2	5241	-							
14A	30246-23060	ADAPTER,TEE	1	5241	-							
15A	33057-20610	GROMMET	1	5241	-							
16A	72010-46000	HOLDER,HOSE	2	5241	-							D=46
18A	30230-20600	ADAPTER	2	5241	-							
19A	37600-20680	NUT	2	5241	-							
21A	69081-23000	TUBE,SPIRAL	1 M	5241	-							L=1000
22A	45200-24190	RING	2	5292	- 5324							
22B	45200-29730	RING	2	5325	-			C				
31A	38560-60640	VALVE,PILOT	1	5241	-							REF:318A
32A	88201-06704	ADAPTER	2	5241	- 5258				Y01			
32B	88201-06704	ADAPTER	4	5259	-				Y01			
33A	40902-42060	BRACKET	1	5241	-							
34A	45870-28920	ROD	1	5241	-							
35A	88031-06101	NUT,SELF-LOCKING	2	5241	-							
36A	41711-21910	PLATE	1	5241	-							
37A	41750-47380	PLATE	1	5241	-							
38A	35100-20830	SCREW	2	5241	-							
39A	03501-74740	BOOT	1	5241	-							
41A	37810-60060	KNOB	1	5241	-							
42A	35100-20200	SCREW	4	5241	-							
43A	88241-07204	ADAPTER,ELBOW	2	5241	- 5258			D	Y01			
44A	33713-29770	SHEET,RUBBER	2	5241	-							
46A	36733-20200	TUBE,VINYL	1	5241	-							
51A	61802-06012	BOLT,FLANGED	2	5241	- 5291			D				
52A	62701-40161	WASHER,PLANE	2	5241	-							
53A	62480-21061	NUT,FLANGED	2	5292	-							
61A	61802-08012	BOLT,FLANGED	2	5241	-							
62A	62403-81121	NUT	1	5241	-							
101A	65210-12011	RING,O	1	5241	-				01			
111A	44771-22590	LABEL KIT	1	5241	-							44770-56040

# HYDRAULIC LINE (3-WAY PIPING)

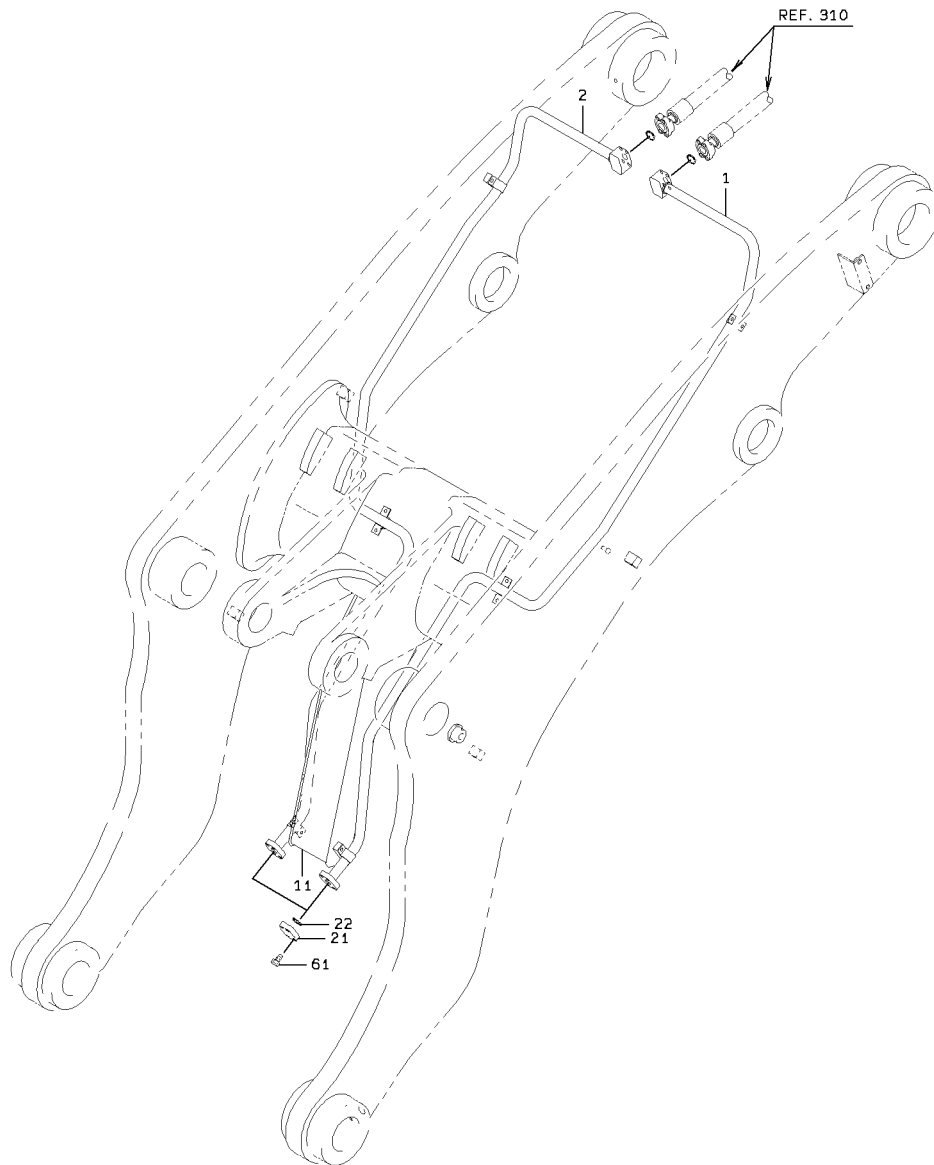

DETAIL OF PIPE HOLDER

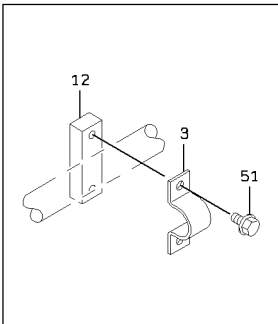

1-A

### HYDRAULIC LINE (3-WAY PIPING)

SYM-BOL	PART NUMBER	PART NAME	UNIT Q,TY	SERIAL		REMARKS						
				(A)	(B)	N	P	D	(A)	(B)	(C)	(D)
1A	38775-23910	PIPE,OIL	1	5001	-							FR LH
2A	38775-23920	PIPE,OIL	1	5001	-							FR RH
3A	43573-20030	HOLDER,PIPE	6	5001	-							
11A	40902-24240	BRACKET	1	5001	-							WELDING
12A	41611-21660	PLATE	6	5001	-							WELDING
21A	41641-20300	PLATE	2	5001	-							
22A	65220-31019	RING,O	2	5001	-							
51A	61802-08016	BOLT,FLANGED	12	5001	-							
61A	61261-06025	BOLT(UNIFY)	8	5001	-							

# CONTROL VALVE

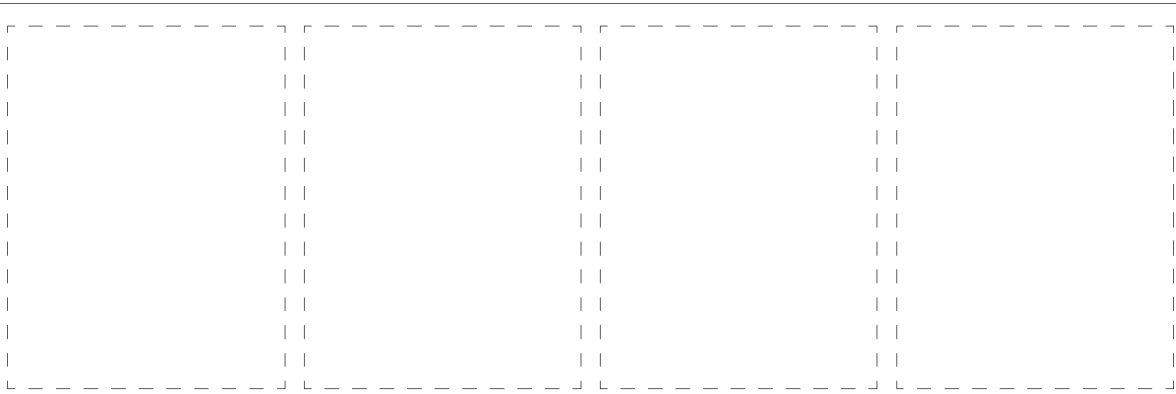
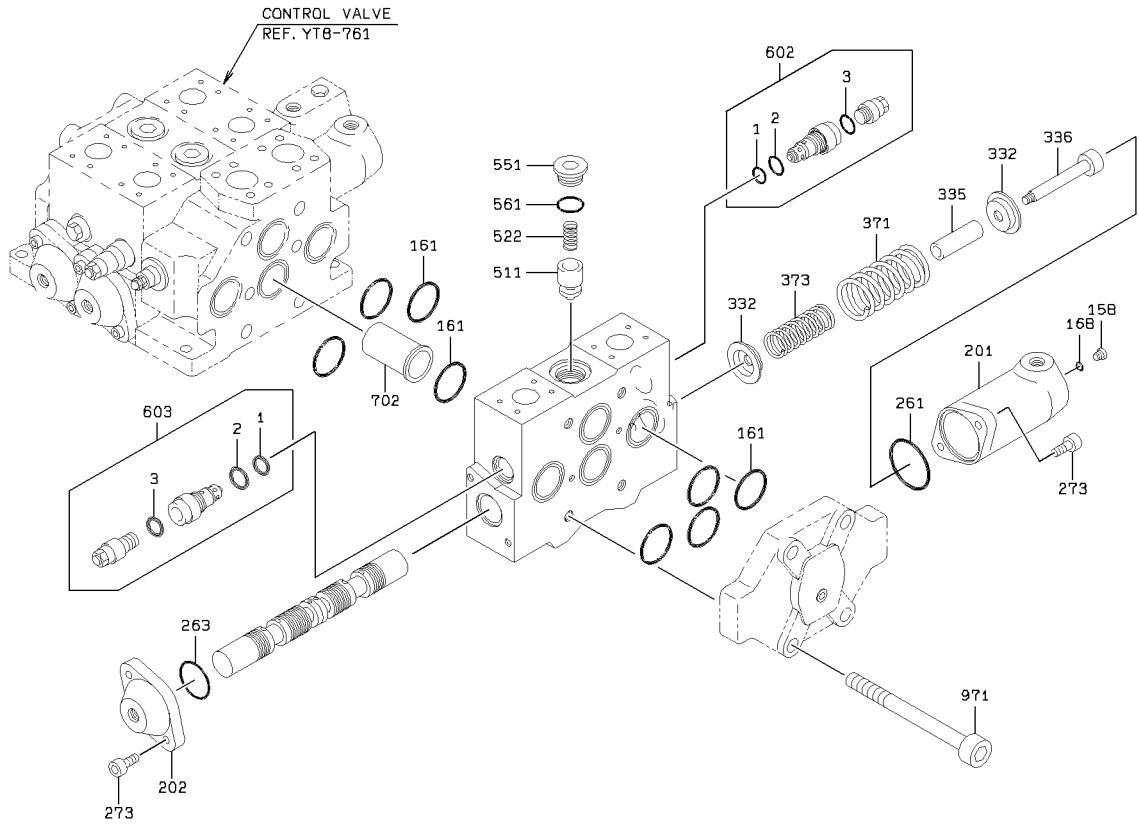

### CONTROL VALVE

SYM-BOL	PART NUMBER	PART NAME	UNIT Q,TY	SERIAL		REMARKS							
				(A)	(B)	N	P	D	(A)	(B)	(C)	(D)	REMARK
000A	38532-60670	VALVE ASSY,MULTIPL	1	5001	-								
1A	65210-12018	RING,O	1	5001	-					01			
2A	65210-12024	RING,O	1	5001	-					01			
3A	65210-12022	RING,O	1	5001	-					01			
158A	41530-71190	PLUG	1	5001	-								
161A	65210-12050	RING,O	8	5001	-								
168A	65210-12008	RING,O	1	5001	-								
201A	31200-71030	COVER	1	5001	-								
202A	31200-71040	COVER	1	5001	-								
261A	65210-22065	RING,O	1	5001	-								
263A	65210-22055	RING,O	1	5001	-								
273A	61101-10025	BOLT,SOCKET	4	5001	-								
332A	44955-70180	RETAINER,SPRING	2	5001	-								
335A	35440-70220	STOPPER	1	5001	-								
336A	43900-71280	BOLT	1	5001	-								
371A	35600-71790	SPRING	1	5001	-								
373A	35600-71810	SPRING	1	5001	-								
511A	44074-70110	POPPET	1	5001	-								
522A	35600-71820	SPRING	1	5001	-								
551A	41530-71220	PLUG	1	5001	-								
561A	65210-12029	RING,O	1	5001	-								
602A	38565-70740	VALVE,RELIEF	1	5001	-					Y01			
603A	38565-70750	VALVE,RELIEF	1	5001	-					Y01			
702A	35750-70470	SLEEVE	1	5001	-								
971A	61101-18225	BOLT,SOCKET	4	5001	-								

# PILOT VALVE

<S/N 5001 - 5240>

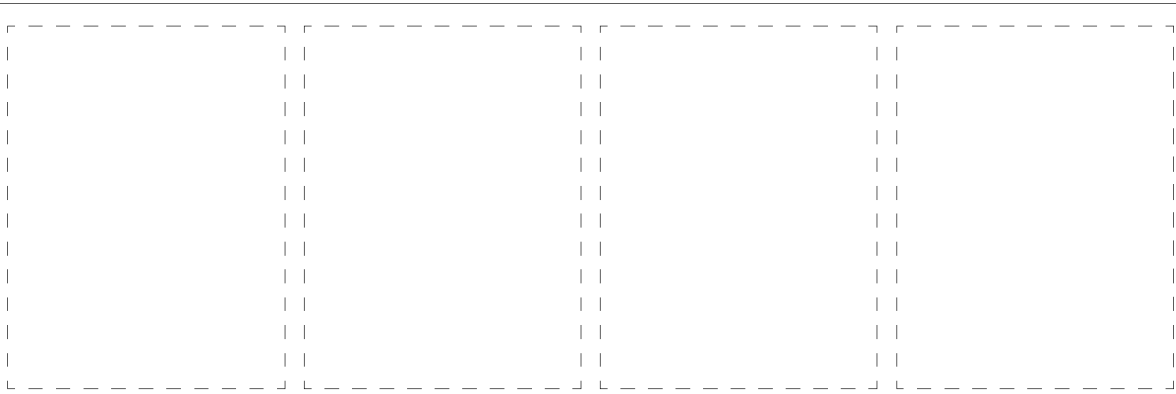
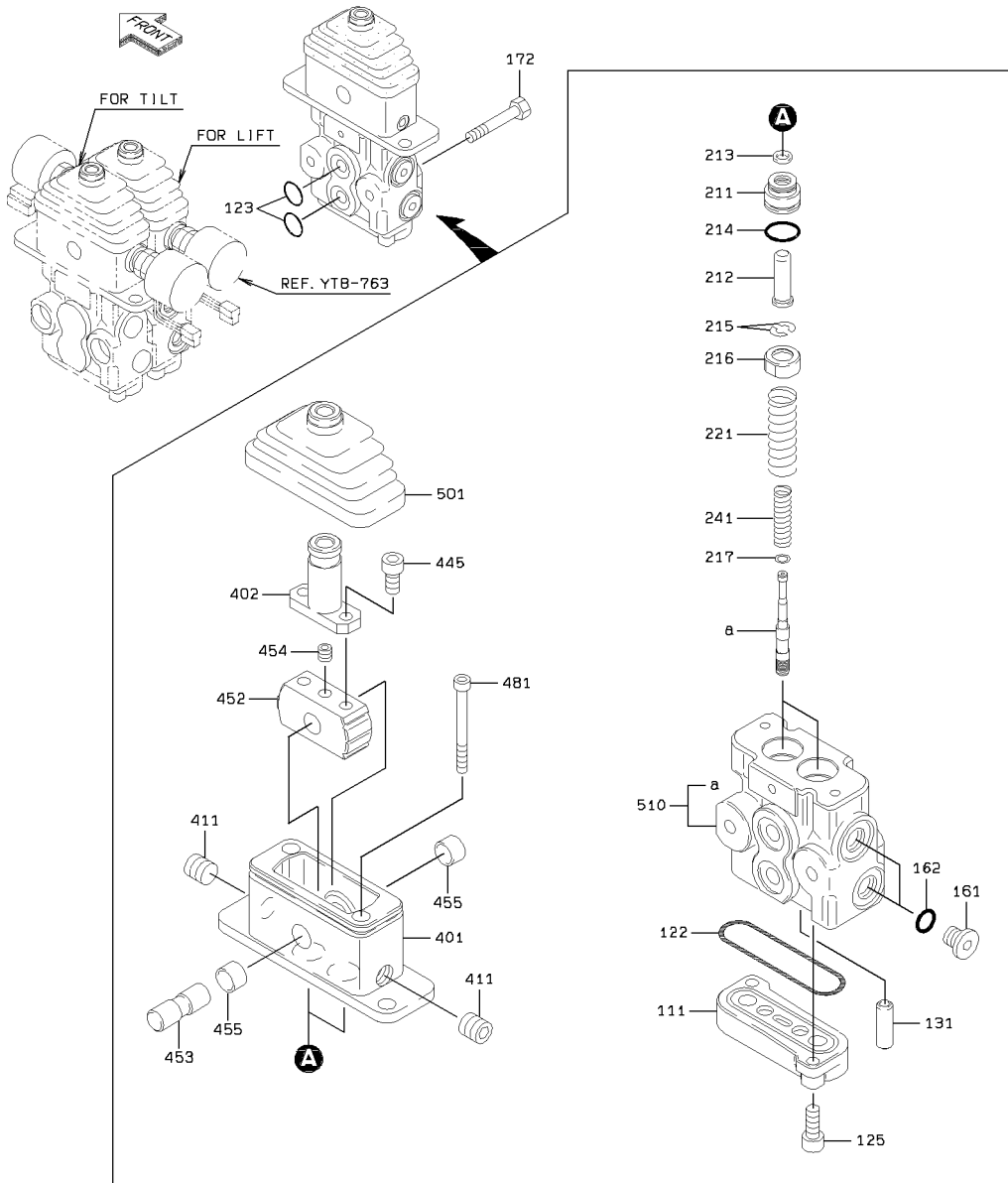

PILOT VALVE

SYM-BOL	PART NUMBER	PART NAME	UNIT Q,TY	SERIAL		REMARKS						
				(A)	(B)	N	P	D	(A)	(B)	(C)	(D)
000A	38560-60320	VALVE,PILOT	1	5001	- 5240							
111A	41600-70890	PLATE	1	5001	- 5240							
122A	65210-22060	RING,O	1	5001	- 5240							
123A	65210-12018	RING,O	2	5001	- 5240							
125A	61101-08020	BOLT,SOCKET	2	5001	- 5240							
131A	40840-71600	BUSHING	2	5001	- 5240							
161A	41530-72790	PLUG	2	5001	- 5240							
162A	65210-12011	RING,O	2	5001	- 5240							
172A	61033-08050	BOLT	2	5001	- 5240							
211A	41530-72410	PLUG	2	5001	- 5240							
212A	45887-70280	ROD,PUSH	2	5001	- 5240							
213A	34000-70600	SEAL	2	5001	- 5240							
214A	65210-12020	RING,O	2	5001	- 5240							
215A	46011-70380	WASHER,PLANE	4	5001	- 5240							
216A	33930-70330	SEAT,SPRING	2	5001	- 5240							
217A	34200-70850	SHIM	2	5001	- 5240							
221A	35600-73940	SPRING	2	5001	- 5240							
241A	35600-73950	SPRING	2	5001	- 5240							
401A	31200-72130	COVER	1	5001	- 5240							
402A	45600-70190	LEVER	1	5001	- 5240							
411A	43956-70690	BOLT,SOCKET	2	5001	- 5240							
445A	61101-08016	BOLT,SOCKET	2	5001	- 5240							
452A	37200-70070	DISC	1	5001	- 5240							
453A	31611-70020	CAMSHAFT	1	5001	- 5240							
454A	43956-70680	BOLT,SOCKET	1	5001	- 5240							
455A	88811-01410	BUSHING	2	5001	- 5240							
481A	61101-06060	BOLT,SOCKET	2	5001	- 5240							
501A	40790-70200	BOOT	1	5001	- 5240							
510A	33110-70400	CASE ASSY	1	5001	- 5240							

# PILOT VALVE (3-WAY PIPING)

<S/N 5241 - >

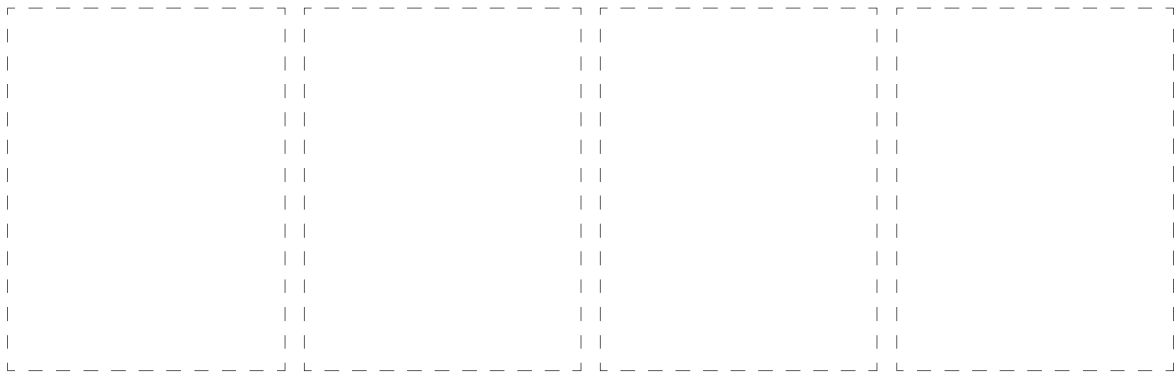
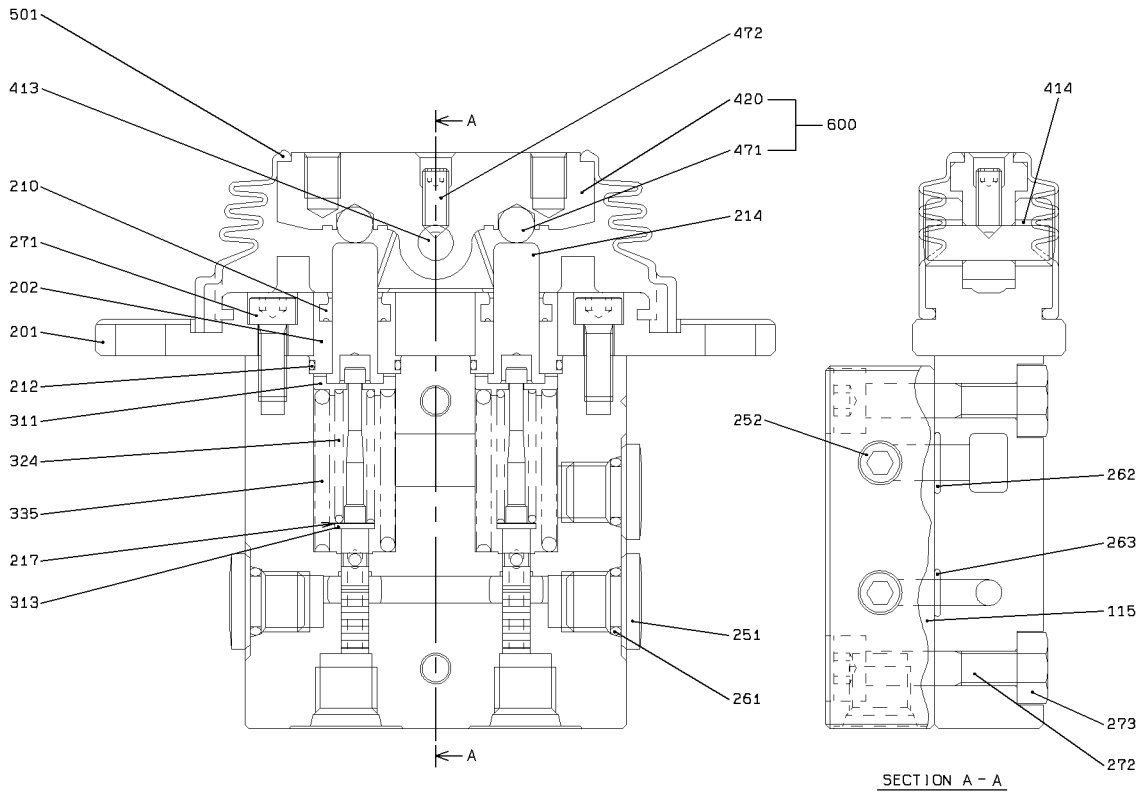

1-A

PILOT VALVE (3-WAY PIPING)

SYM-BOL	PART NUMBER	PART NAME	UNIT Q,TY	SERIAL (A) - (B)	REMARKS					
					N	P	D	(A)	(B)	(C)
000A	38560-60640	VALVE,PILOT	1	5241 -						
115A	41600-71770	PLATE	1	5241 -						
201A	31205-70220	COVER	1	5241 -						
202A	41530-75150	PLUG	2	5241 -						
210A	39600-72960	PACKING	2	5241 -						
212A	47131-76700	RING,O	2	5241 -						
214A	45887-70380	ROD,PUSH	2	5241 -						
217A	34200-71720	SHIM	2	5241 -						
251A	41530-72790	PLUG	3	5241 -						
252A	41530-73550	PLUG	2	5241 -						
261A	65210-12011	RING,O	3	5241 -						
262A	65210-12010	RING,O	1	5241 -						
263A	65210-12008	RING,O	1	5241 -						
271A	61101-06016	BOLT,SOCKET	2	5241 -						
272A	61101-08040	BOLT,SOCKET	2	5241 -						
273A	62401-81081	NUT	2	5241 -						
311A	33930-70980	SEAT,SPRING	2	5241 -						
313A	46000-71760	WASHER	2	5241 -						
324A	35600-77560	SPRING	2	5241 -						
335A	35600-77350	SPRING	2	5241 -						
413A	31611-70040	CAMSHAFT	1	5241 -						
414A	40840-72670	BUSHING	2	5241 -						
420A	31600-70020	CAM	1	5241 -				01		
471A	43751-70300	BALL	2	5241 -				01		
472A	35104-70170	SCREW,SET	1	5241 -						
501A	40790-70540	BOOT	1	5241 -						
600A	31605-70010	CAM ASSY	1	5241 -				Y01		

# SEQUENCE VALVE

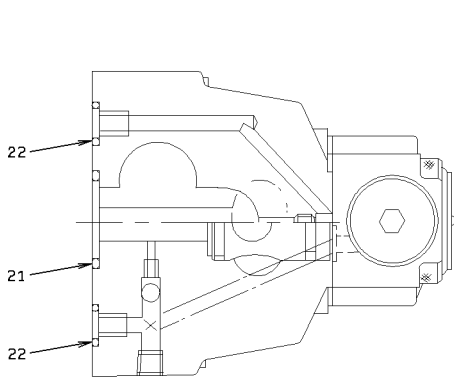

SECTION B-B

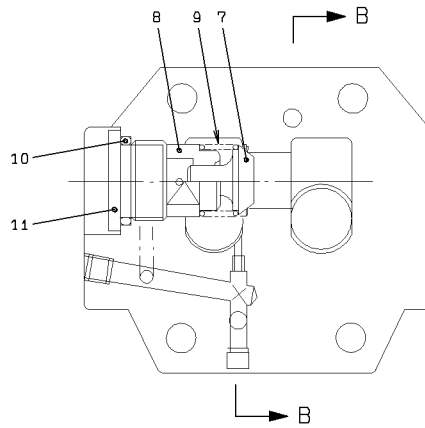

SECTION A-A

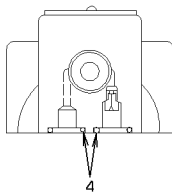

SECTION C-C

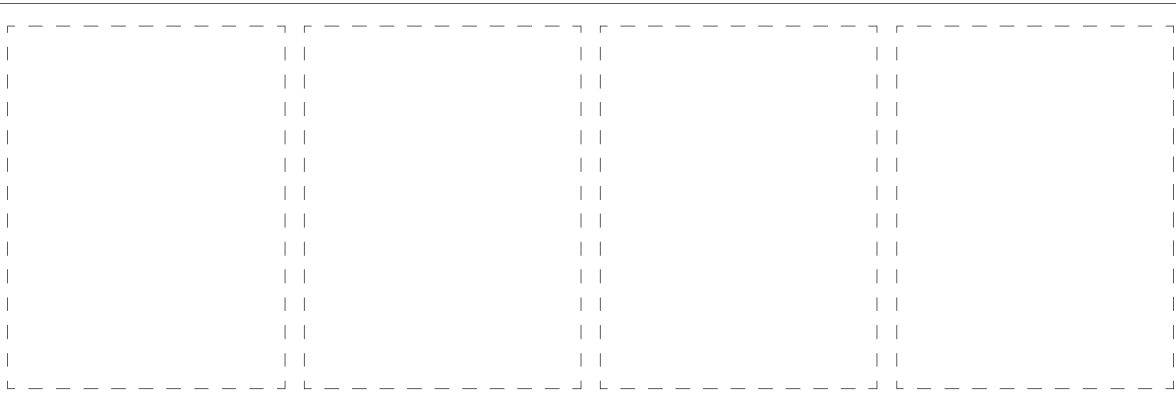
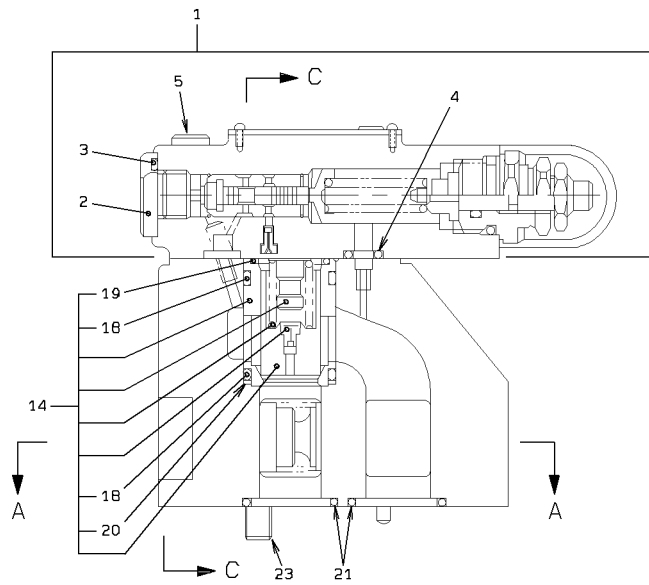

1-A

### SEQUENCE VALVE

SYM-BOL	PART NUMBER	PART NAME	UNIT Q, TY	SERIAL		REMARKS						
				(A)	(B)	N	P	D	(A)	(B)	(C)	(D)
000A	38549-20010	VALVE,SEQUENCE	1	5001	-							DZ30-2-K31/210
1A	38560-70050	VALVE,PILOT	1	5001	-				Y01			DZC-2-K31/210-
2A	41530-71950	PLUG	1	5001	-				01			
3A	65210-12020	RING,O	1	5001	-				01			
4A	65210-12010	RING,O	3	5001	-				01			
5A	61101-08040	BOLT,SOCKET	4	5001	-				01			
7A	44074-70210	POPPET	1	5001	-							
8A	40840-71060	BUSHING	1	5001	-							
9A	35600-72550	SPRING	1	5001	-							
10A	65210-12029	RING,O	1	5001	-							
11A	41530-72070	PLUG	1	5001	-							
14A	41585-70110	PLUNGER	1	5001	-					Y02		DZ-ASY-44
18A	47131-72400	RING,O	2	5001	-					02		
19A	47131-72410	RING,O	1	5001	-					02		
20A	47194-70580	RING,BACK-UP	1	5001	-					02		
21A	65210-22035	RING,O	2	5001	-							
22A	65210-12010	RING,O	2	5001	-							
23A	61101-10060	BOLT,SOCKET	6	5001	-							

# CONTROL GROUP (FOR HYDRAULIC SINGLE LEVER)

<S/N 5001 - 5046>

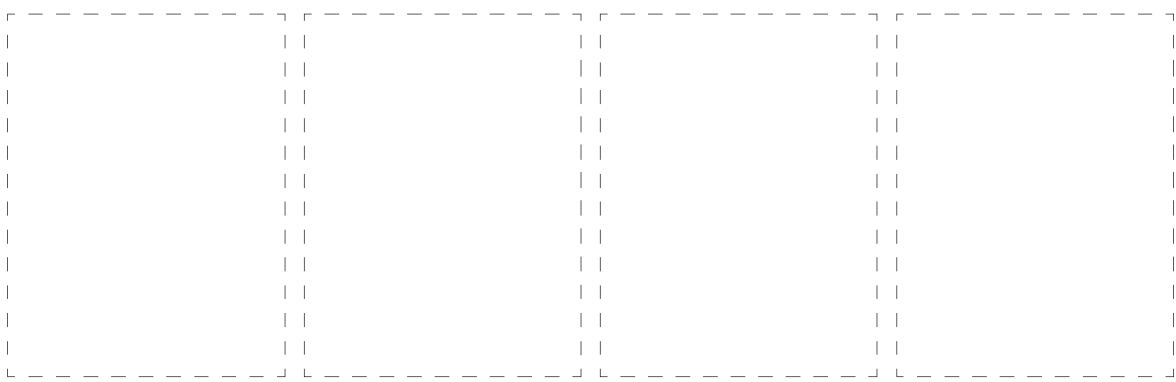
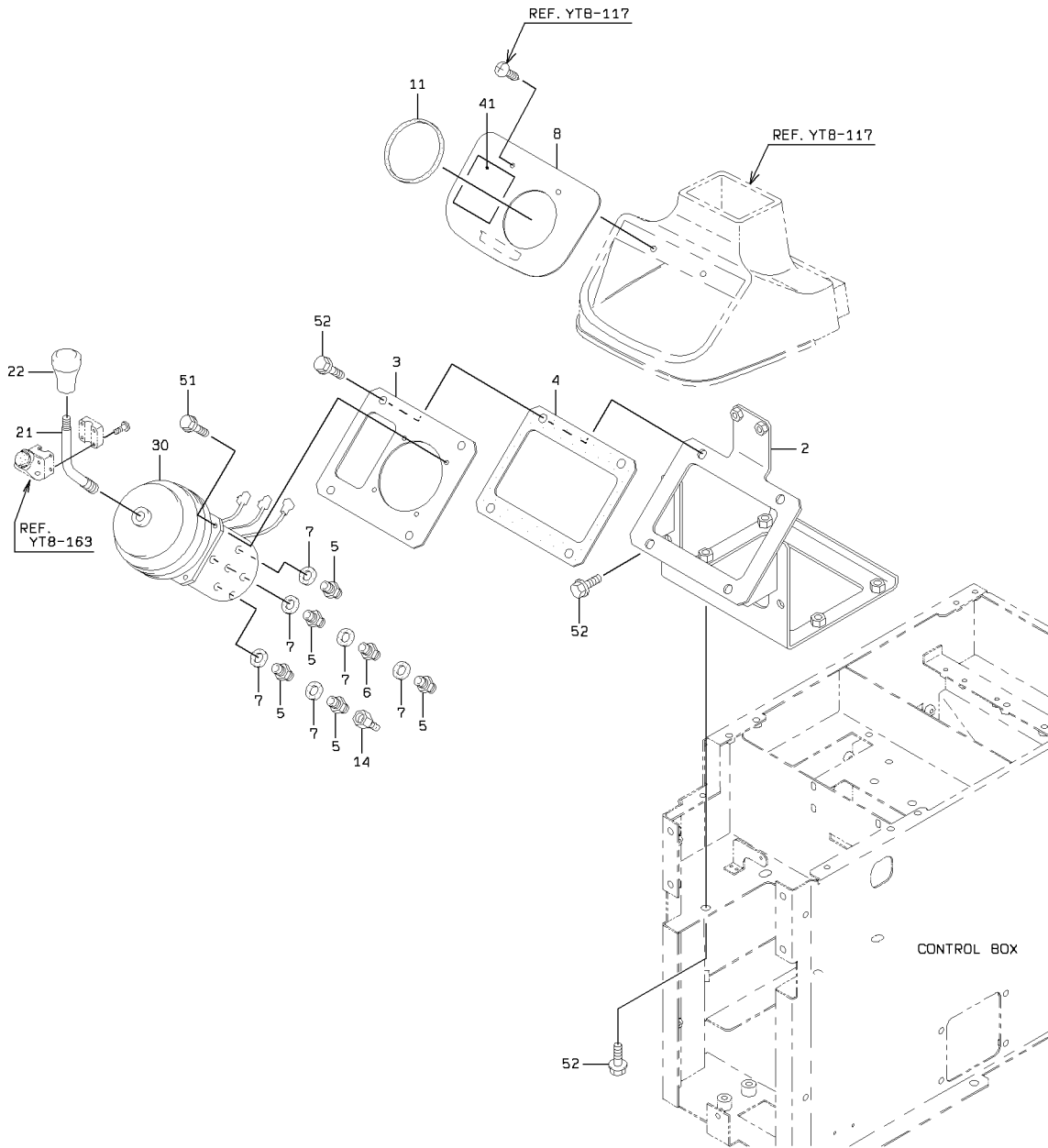

### CONTROL GROUP (FOR HYDRAULIC SINGLE LEVER)

SYM-BOL	PART NUMBER	PART NAME	UNIT Q,TY	SERIAL		REMARKS						
				(A)	(B)	N	P	D	(A)	(B)	(C)	(D)
2A	40901-47440	BRACKET	1	5001	- 5046							
3A	41610-50960	PLATE	1	5001	- 5046							
4A	31990-23180	GASKET	1	5001	- 5046							
5A	88201-06704	ADAPTER	5	5001	- 5046							
6A	40330-60180	FILTER	1	5001	- 5046							
7A	88111-11200	WASHER,SEAL	6	5001	- 5046							
8A	41610-50980	PLATE	1	5001	- 5046							
11A	34041-21760	STRIP, SEAL	1	5001	- 5046							L=250
14A	88511-03041	NIPPLE,HOSE	1	5001	- 5046							
21A	38730-50930	PIPE	1	5001	- 5046							
22A	37810-60060	KNOB	1	5001	- 5046							
30A	38560-20180	VALVE,PILOT	1	5001	- 5046							
41A	44785-20100	LABEL,MANUAL	1	5001	- 5046							
51A	61802-06025	BOLT,FLANGED	4	5001	- 5046							
52A	61802-10020	BOLT,FLANGED	10	5001	- 5046							

# CONTROL GROUP (FOR HYDRAULIC SINGLE LEVER)

<S/N 5047 - 5240>

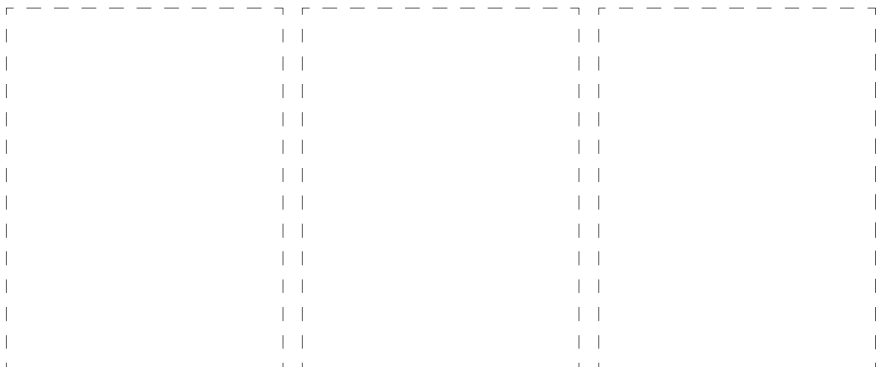
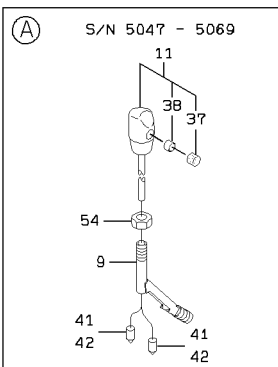
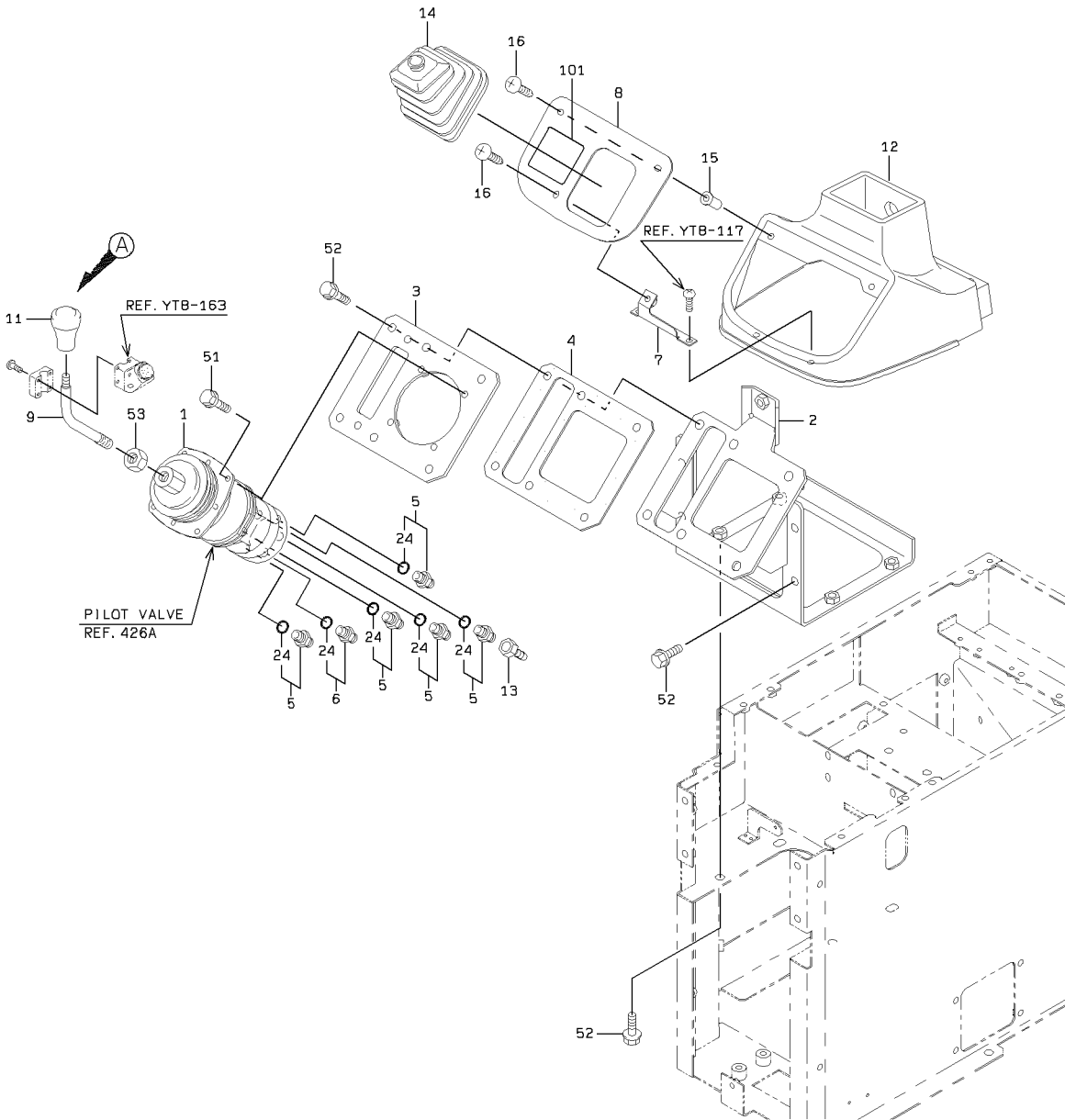

CONTROL GROUP (FOR HYDRAULIC SINGLE LEVER)

SYM-BOL	PART NUMBER	PART NAME	UNIT Q,TY	SERIAL		REMARKS							
				(A)	(B)	N	P	D	(A)	(B)	(C)	(D)	REMARK
1A	38560-60550	VALVE,PILOT	1	5047	5111								REF 426A
1B	38560-60610	VALVE,PILOT	1	5112	5240								REF 426A
2A	40902-33060	BRACKET	1	5047	5240								
3A	41619-58090	PLATE	1	5047	5240								
4A	31990-25940	GASKET	1	5047	5240								
5A	88201-06704	ADAPTER	5	5047	5240					Y01			
6A	40330-60180	FILTER	1	5047	5240					Y01			
7A	41608-39930	PLATE	1	5047	5240								
8A	41619-42380	PLATE	1	5047	5240								
9A	45600-25380	LEVER	1	5047	5069								
9B	38731-28460	PIPE	1	5070	5240								
11A	37810-60230	KNOB	1	5047	5069						Y02		
11B	37810-60060	KNOB	1	5070	5240								
12A	03501-54740	COVER	1	5047	5240								
13A	88511-03041	NIPPLE,HOSE	1	5047	5240								
14A	40790-20010	BOOT	1	5047	5240								
15A	37600-21080	NUT	2	5047	5240								
16A	35100-20200	SCREW	3	5047	5240								
24A	65210-12011	RING,O	1	5047	5240					01			
37A	32224-70140	CAP,ELASTIC	1	5047	5069						02		
38A	45200-71350	RING	1	5047	5069						02		
41A	73221-00100	CAP,TERMINAL	2	5047	5069								
42A	73211-00100	TERMINAL	2	5047	5069								
51A	61802-06025	BOLT,FLANGED	4	5047	5240								
52A	61802-10020	BOLT,FLANGED	14	5047	5240								
53A	62401-81141	NUT	1	5047	5240								
54A	62403-81122	NUT	1	5047	5069								
101A	44785-22160	LABEL,MANUAL	1	5047	5240								

# CONTROL GROUP (FOR SINGLE LEVER)

<S/N 5241 - >

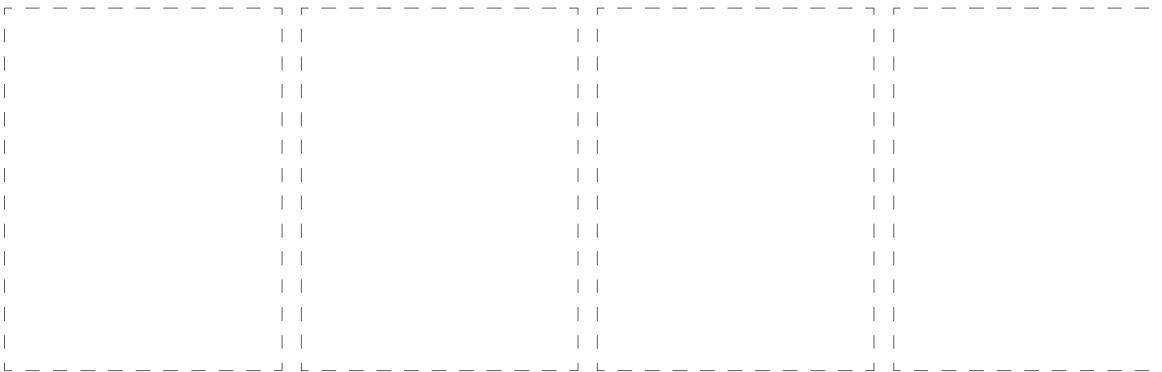
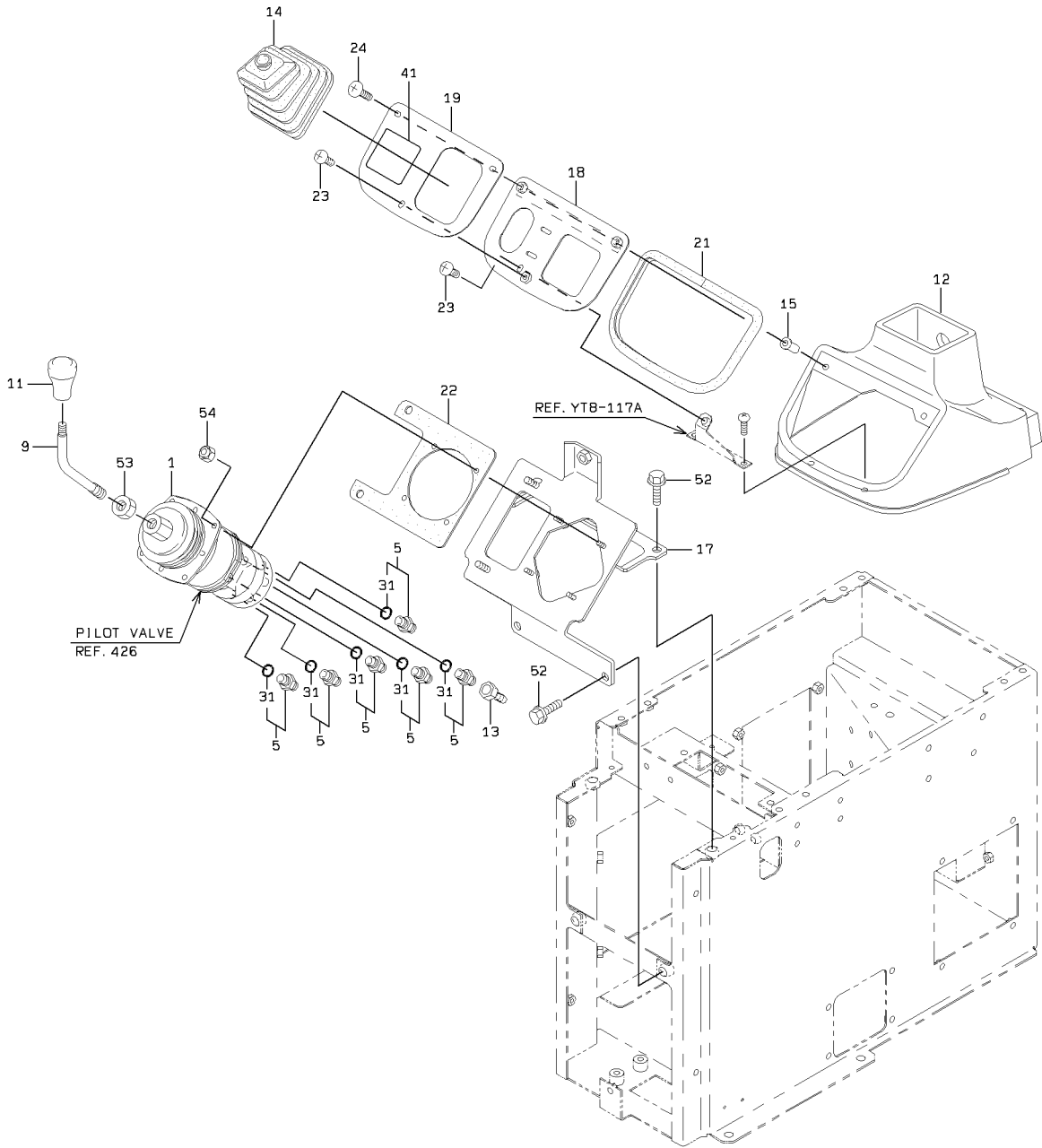

1-A

CONTROL GROUP (FOR SINGLE LEVER)

SYM-BOL	PART NUMBER	PART NAME	UNIT Q,TY	SERIAL (A) - (B)	REMARKS					
					N	P	D	(A)	(B)	(C)
1A	38560-60610	VALVE,PILOT	1	5241 -						REF.426
5A	88201-06704	ADAPTER	6	5241 -				Y01		
9A	38731-28460	PIPE	1	5241 -						
11A	37810-60060	KNOB	1	5241 -						
12A	03501-54740	COVER	1	5241 -						
13A	88511-03041	NIPPLE,HOSE	1	5241 -						
14A	40790-20010	BOOT	1	5241 -						
15A	37600-21080	NUT	2	5241 -						
17A	40902-42090	BRACKET	1	5241 -						
18A	41750-44220	PLATE	1	5241 -						
19A	41711-22050	PLATE	1	5241 -						
21A	44820-20520	RUBBER	1	5241 -						
22A	33713-29790	SHEET,RUBBER	1	5241 -						
23A	35100-20330	SCREW	2	5241 -						
24A	35100-20850	SCREW	2	5241 -						
31A	65210-12011	RING,O	1	5241 -				01		
41A	44785-20100	LABEL,MANUAL	1	5241 -						
52A	61802-10020	BOLT,FLANGED	4	5241 -						
53A	62401-81141	NUT	1	5241 -						
54A	88031-06061	NUT,SELF-LOCKING	4	5241 -						

# PILOT HYDRAULIC LINE (FOR HYDRAULIC SINGLE LEVER)

<S/N 5001 - 5046>

NOTE : USE PARTS OF STANDARD MACHINE EXCEPT FOR PARTS THAT ARE SHOWN IN THIS DRAWING.

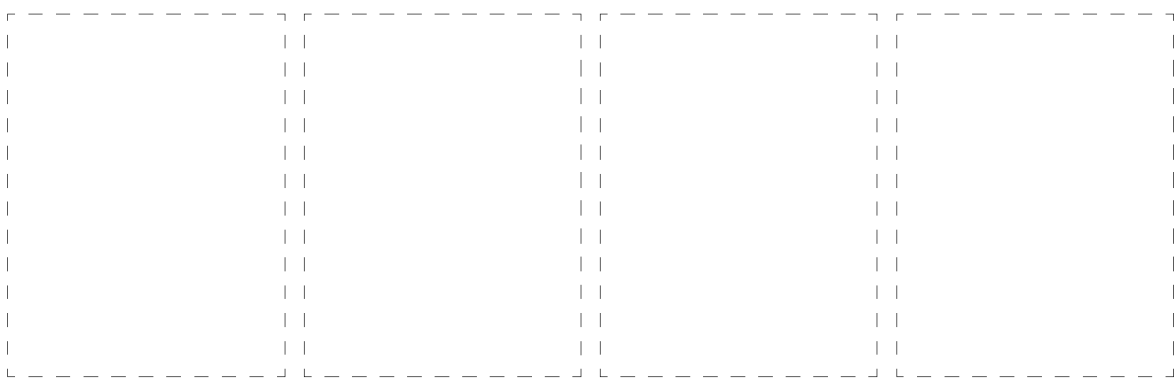
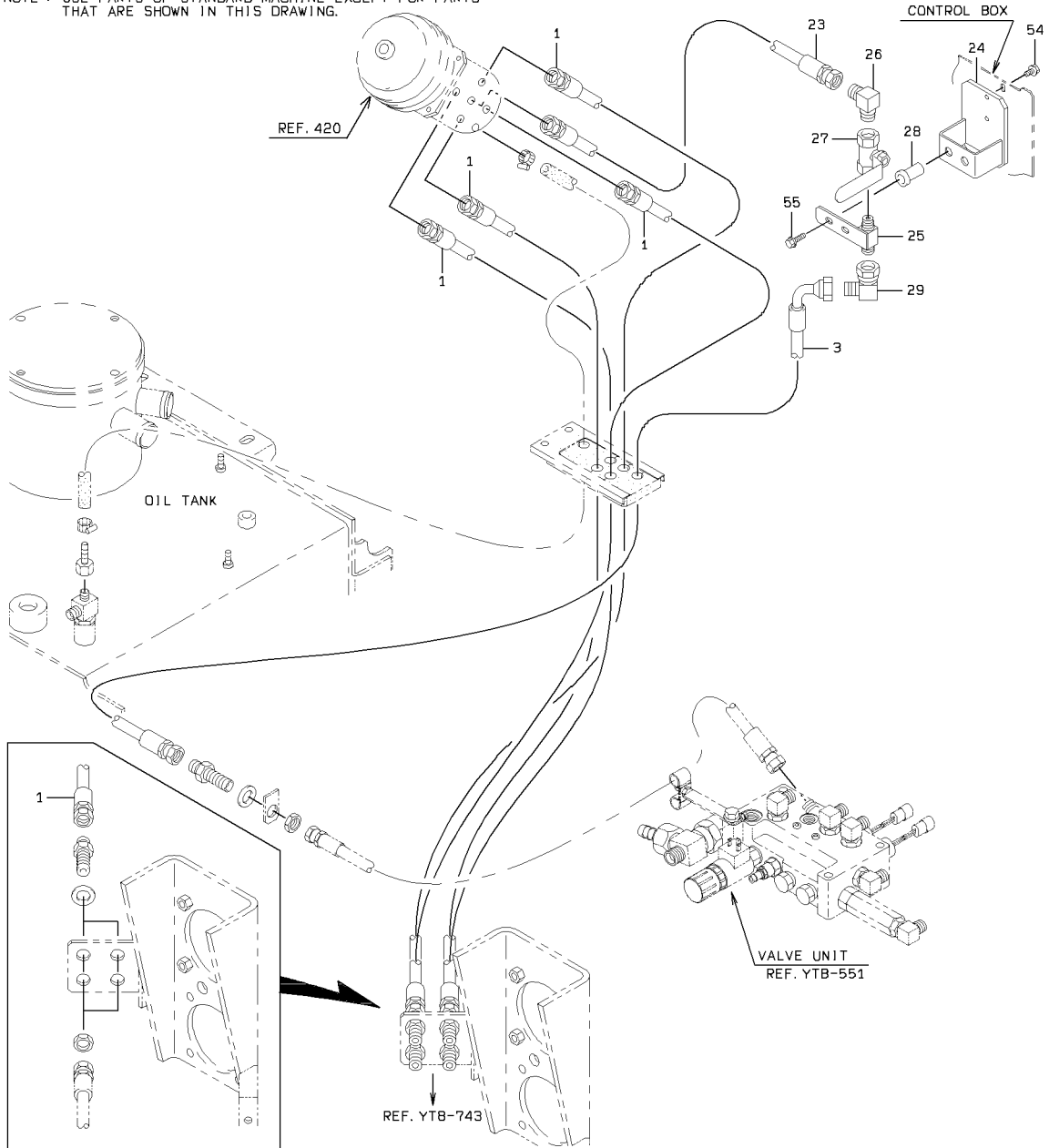

# PILOT HYDRAULIC LINE (FOR HYDRAULIC SINGLE LEVER)

<S/N 5047 - 5240>

(NOTE): USE PARTS OF STANDARD MACHINE EXCEPT FOR PARTS THAT ARE SHOWN IN THIS DRAWING.

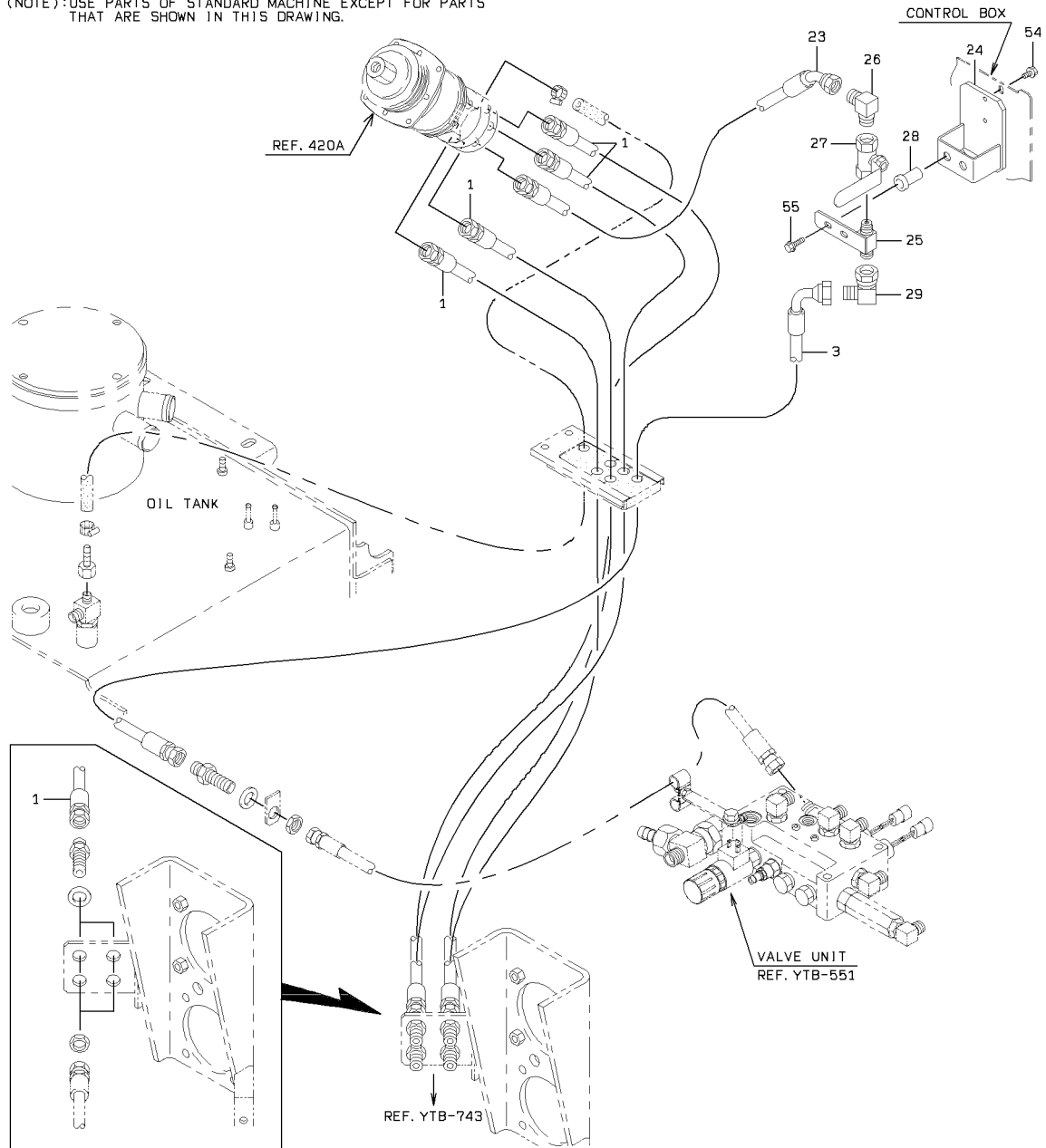

PILOT HYDRAULIC LINE (FOR HYDRAULIC SINGLE LEVER)

SYM-BOL	PART NUMBER	PART NAME	UNIT Q,TY	SERIAL		REMARKS								
				(A)	(B)	N	P	D	(A)	(B)	(C)	(D)	REMARK	
1A	43113-30570	HOSE,HIGH PRESSURE	4	5001	-	5240								
3A	43113-36760	HOSE,HIGH PRESSURE	1	5001	-	5240								
23A	68055-10044	HOSE,HIGH PRESSURE	1	5001	-	5046								
23B	68045-10050	HOSE,HIGH PRESSURE	1	5047	-	5240			B					
24A	40901-43520	BRACKET	1	5001	-	5150								
24B	40902-22380	BRACKET	1	5151	-	5240			C					
25A	30230-21720	ADAPTER	1	5001	-	5240								
26A	88241-03404	ADAPTER,ELBOW	1	5001	-	5240								
27A	38510-60500	VALVE	1	5001	-	5240								
28A	37600-21210	NUT	2	5001	-	5240								
29A	30242-20100	ADAPTER,ELBOW UNIO	1	5001	-	5240								
54A	61802-06010	BOLT,FLANGED	2	5001	-	5240								
55A	61802-06025	BOLT,FLANGED	2	5001	-	5240								

---

MEMO

---

# PILOT HYDRAULIC LINE (FOR SINGLE LEVER)

<S/N 5241 - >

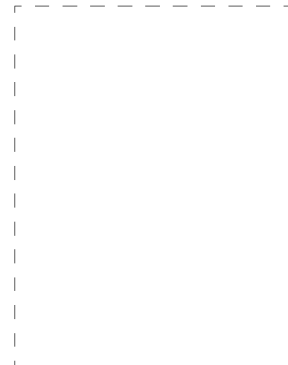
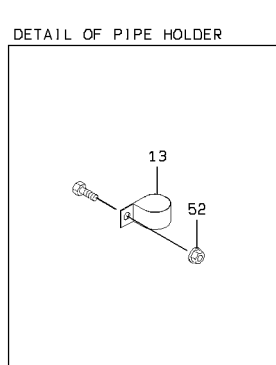
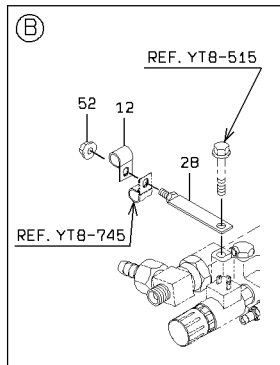
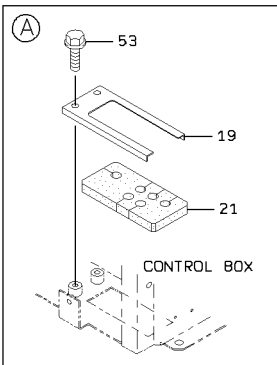
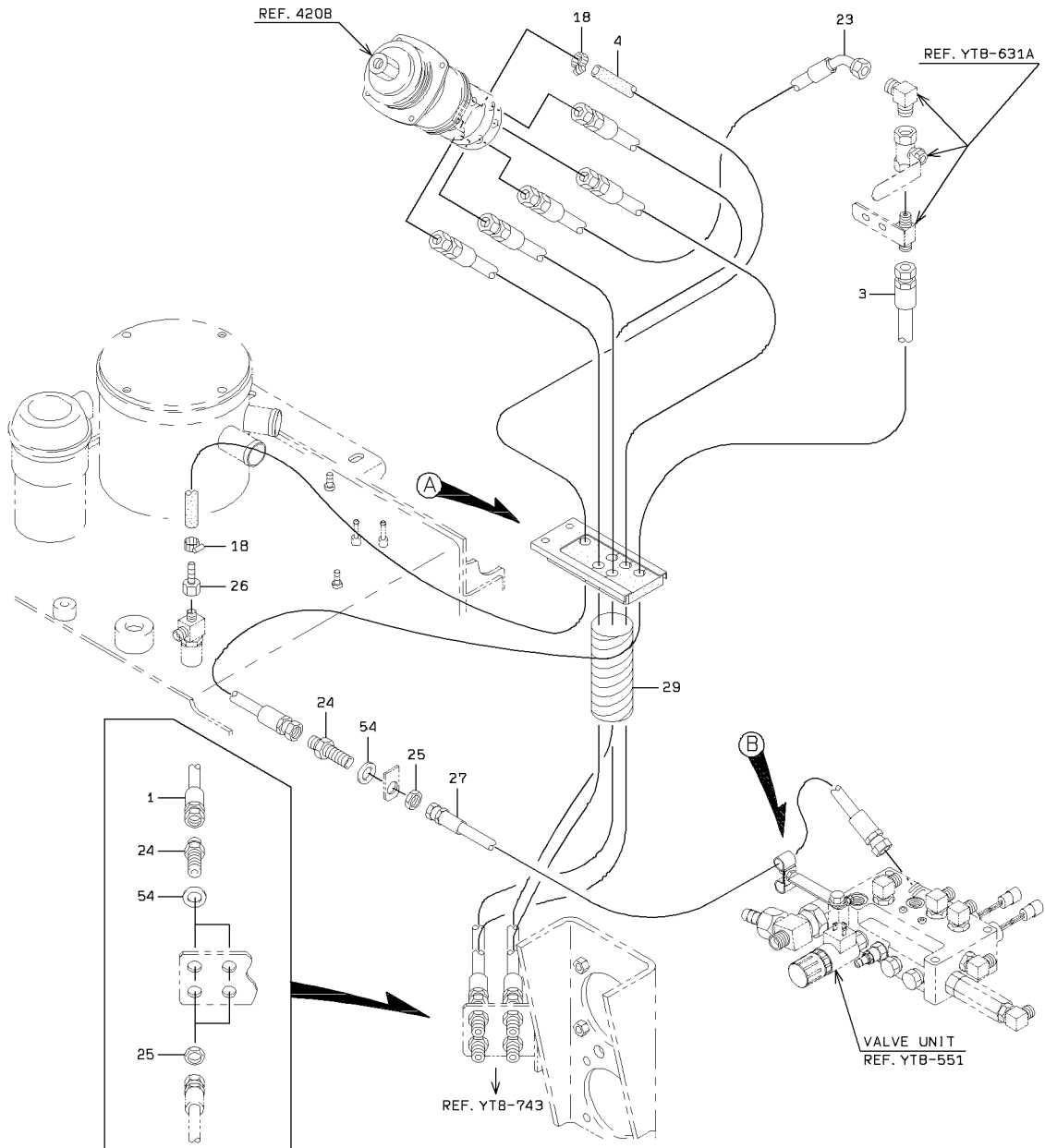

PILOT HYDRAULIC LINE (FOR SINGLE LEVER)

SYM-BOL	PART NUMBER	PART NAME	UNIT Q, TY	SERIAL		REMARKS						
				(A)	(B)	N	P	D	(A)	(B)	(C)	(D)
1A	43113-30570	HOSE,HIGH PRESSURE	4	5241	-							
3A	43113-35470	HOSE,HIGH PRESSURE	1	5241	-							
4A	67040-08000	HOSE,HEAT RESISTIN	1 M	5241	-							L=1000
12A	72001-11500	HOLDER,PIPE	1	5241	-							D=15
13A	72010-40000	HOLDER,HOSE	A/R	5241	-							D=40
18A	69002-02200	BAND,HOSE	2	5241	-							
19A	41612-22950	PLATE	1	5241	-							
21A	33057-20600	GROMMET	1	5241	-							
23A	68045-10050	HOSE,HIGH PRESSURE	1	5241	-							
24A	30230-20600	ADAPTER	5	5241	-							
25A	37600-20680	NUT	5	5241	-							
26A	88511-03041	NIPPLE,HOSE	1	5241	-							
27A	68055-20055	HOSE,HIGH PRESSURE	1	5241	-							
28A	41608-21630	PLATE	1	5241	-							
29A	69081-23000	TUBE, SPIRAL	1 M	5241	-							L=500
52A	62480-21081	NUT, FLANGED	A/R	5241	-							
53A	61802-08012	BOLT, FLANGED	2	5241	-							
54A	62701-40161	WASHER, PLANE	5	5241	-							

# PILOT VALVE (FOR HYDRAULIC SINGLE LEVER)

<S/N 5047 - >

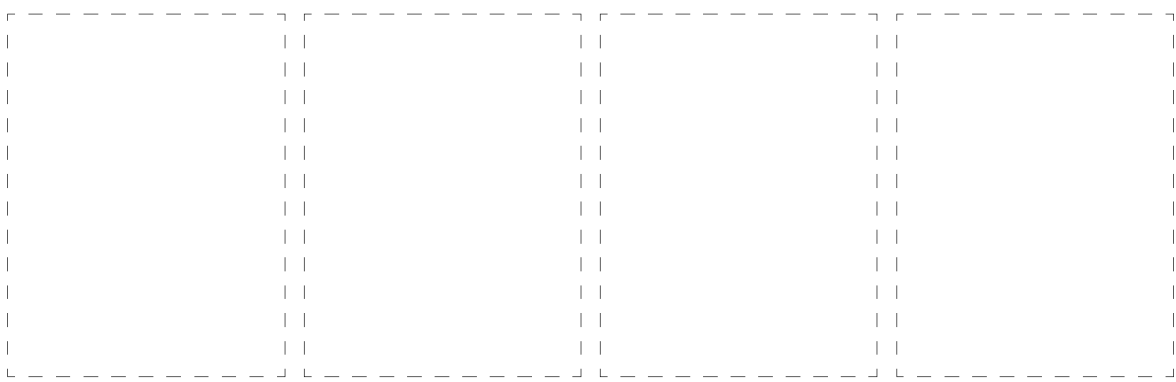
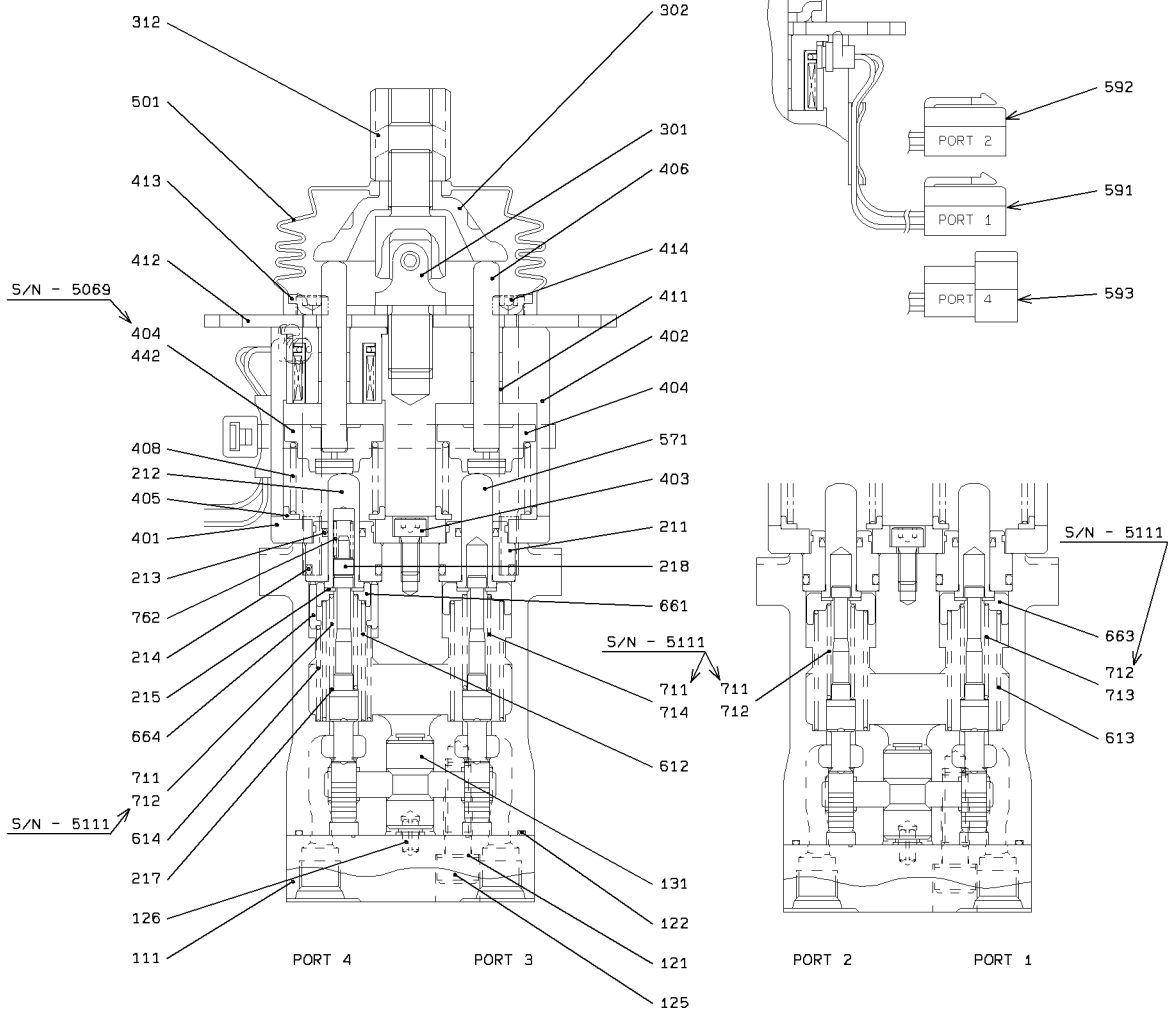

PILOT VALVE (FOR HYDRAULIC SINGLE LEVER)

SYM-BOL	PART NUMBER	PART NAME	UNIT Q,TY	SERIAL		REMARKS						
				(A)	(B)	N	P	D	(A)	(B)	(C)	(D)
000A	38560-60550	VALVE,PILOT	1	5047	- 5111							
000B	38560-60610	VALVE,PILOT	1	5112	-							
111A	41600-71480	PLATE	1	5047	-							
121A	46023-70190	WASHER,SEAL	2	5047	-							
122A	47131-73470	RING,O	1	5047	-							
125A	43956-70590	BOLT,SOCKET	2	5047	-							
126A	40033-70050	PIN,SPRING	1	5047	-							
131A	40840-71500	BUSHING	1	5047	-							
211A	41530-72410	PLUG	4	5047	-							
212A	45887-70270	ROD,PUSH	1	5047	-							
213A	34000-70600	SEAL	4	5047	-							
214A	65210-12020	RING,O	4	5047	-							
215A	46011-70380	WASHER,PLANE	8	5047	-							
217A	34200-70850	SHIM	4	5047	-							
218A	33930-70430	SEAT,SPRING	1	5047	-							
301A	34940-70270	JOINT	1	5047	-							
302A	41600-71470	PLATE	1	5047	-							
312A	37600-71330	NUT	1	5047	-							
401A	41600-71460	PLATE	1	5047	-							
402A	33100-70740	CASE	1	5047	-							
403A	61101-06012	BOLT,SOCKET	1	5047	-							
404A	33930-70830	SEAT,SPRING	4	5047	- 5069							PORT 1,2,3,4
404B	33930-70830	SEAT,SPRING	2	5070	- 5111							PORT 2,3
404C	33930-70960	SEAT,SPRING	2	5112	-							PORT 2,3
405A	33930-70840	SEAT,SPRING	4	5047	-							
406A	45887-70320	ROD,PUSH	4	5047	-							
408A	35600-76620	SPRING	4	5047	-							
411A	40840-72670	BUSHING	2	5047	-							
412A	41600-71500	PLATE	1	5047	-							
413A	41600-71450	PLATE	1	5047	-							
414A	61101-06080	BOLT,SOCKET	4	5047	-							
442A	33930-70950	SEAT,SPRING	2	5070	- 5111							PORT 1,4
442B	33930-70970	SEAT,SPRING	2	5112	-							PORT 1,4
501A	40790-70460	BOOT	1	5047	-							
571A	45887-70280	ROD,PUSH	3	5047	-							
591A	35910-70360	SOLENOID	1	5047	- 5111							
591B	35910-70440	SOLENOID	1	5112	-							33300-71070
592A	35910-70370	SOLENOID	1	5047	- 5111							
592B	35910-70450	SOLENOID	1	5112	-							33300-71080
593A	35910-70380	SOLENOID	1	5047	- 5111							
593B	35910-70460	SOLENOID	1	5112	-							33300-71090
612A	35600-73920	SPRING	1	5047	-							
613A	35600-73940	SPRING	3	5047	-							
614A	35600-73910	SPRING	1	5047	-							
661A	33930-70460	SEAT,SPRING	1	5047	-							
663A	33930-70330	SEAT,SPRING	3	5047	-							
664A	33930-70440	SEAT,SPRING	1	5047	-							
711A	35600-74350	SPRING	2	5047	- 5111							PORT 2,3
711B	35600-73900	SPRING	1	5112	-							PORT 4
712A	35600-73900	SPRING	2	5047	- 5111							PORT 1,4
712B	35600-74350	SPRING	1	5112	-							PORT 2
713A	35600-77250	SPRING	1	5112	-							PORT 1
714A	35600-77260	SPRING	1	5112	-							PORT 3
762A	35600-73890	SPRING	1	5047	-							

# RIDE CONTROL - SWITCH MOUNT

---

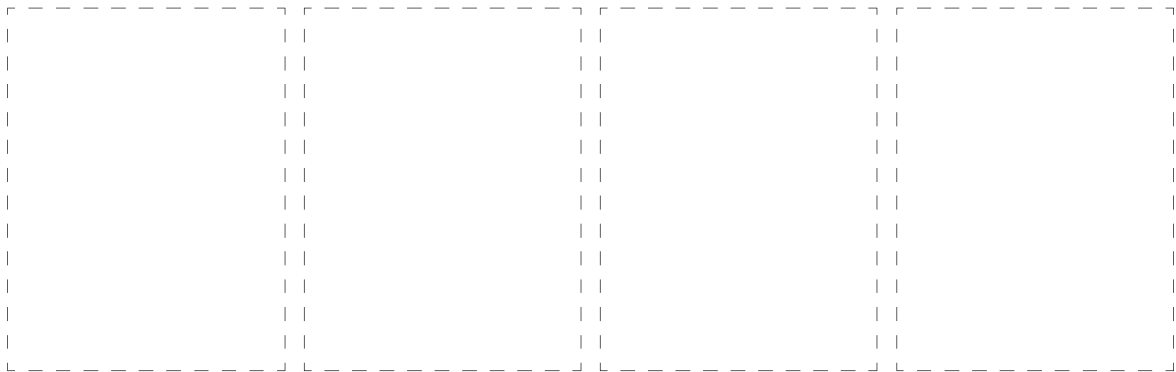
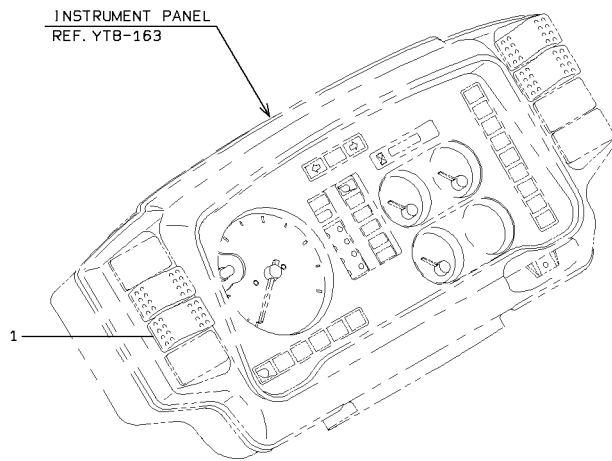

RIDE CONTROL - SWITCH MOUNT

SYM-BOL	PART NUMBER	PART NAME	UNIT Q,TY	SERIAL (A) - (B)	REMARKS					
					N	P	D	(A)	(B)	(C)
1A	35010-60340	SWITCH	1	5001 -						

# RIDE CONTROL - ELECTRICAL PARTS MOUNT

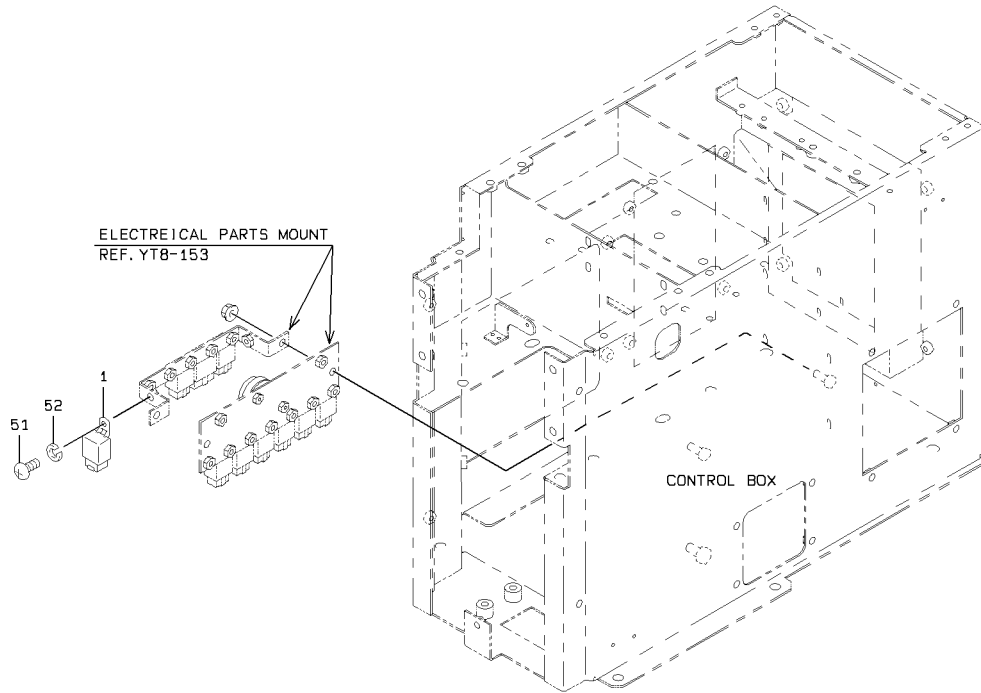

1-A

### RIDE CONTROL - ELECTRICAL PARTS MOUNT

SYM-BOL	PART NUMBER	PART NAME	UNIT Q,TY	SERIAL (A) - (B)	REMARKS					
					N	P	D	(A)	(B)	(C)
1A	45050-70310	RELAY	1	5001 -						
51A	62256-51610	SCREW	1	5001 -						
52A	62721-06100	WASHER,SPRING	1	5001 -						

# RIDE CONTROL - HYDRAULIC LINE

<S/N 5001 - 5060>

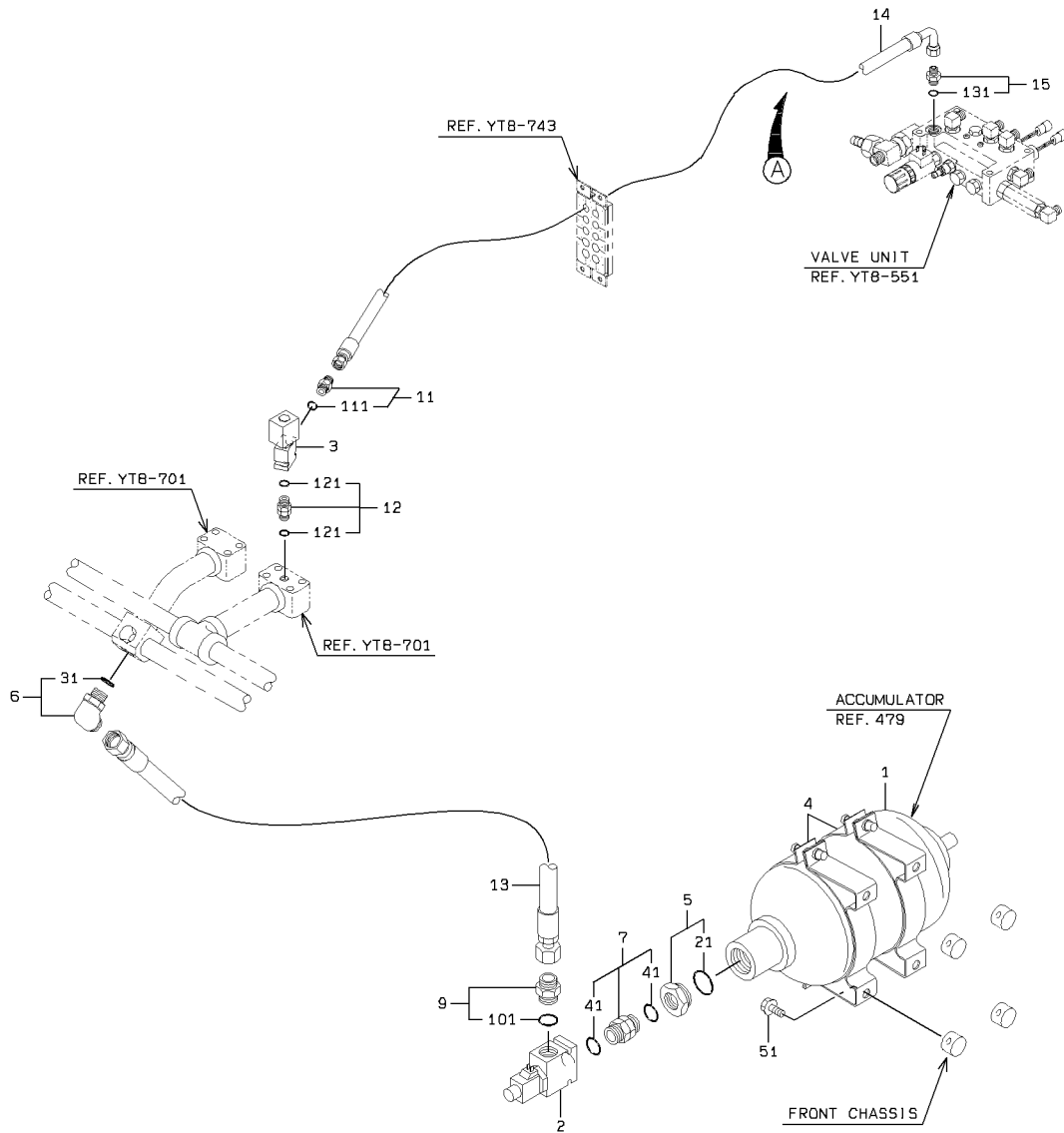

LABEL MOUNT

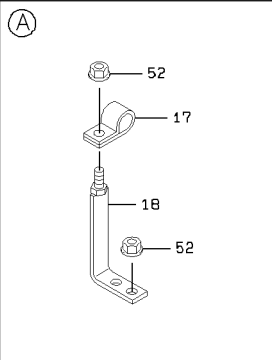
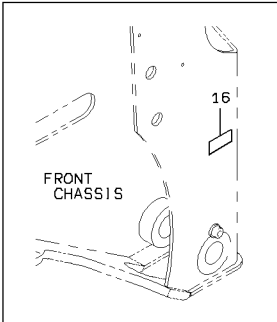

RIDE CONTROL - HYDRAULIC LINE

SYM-BOL	PART NUMBER	PART NAME	UNIT Q,TY	SERIAL		REMARKS							
				(A)	(B)	N	P	D	(A)	(B)	(C)	(D)	REMARK
1A	30100-60480-7	ACCUMULATOR ASSY	1	5001	- 5060								REF 479
2A	38511-60080-7	VALVE ASSY	1	5001	- 5060								
3A	38511-60100-7	VALVE ASSY	1	5001	- 5060								
4A	38670-60090-7	BAND	2	5001	- 5060								
5A	30230-70350-7	ADAPTER	1	5001	- 5060				Y01				
6A	30241-70240-7	ADAPTER,ELBOW	1	5001	- 5060					Y02			
7A	30230-70390-7	ADAPTER	1	5001	- 5060						Y03		
9A	30230-70380-7	ADAPTER	1	5001	- 5060							Y04	
11A	30230-70400-7	ADAPTER	1	5001	- 5060				Y05				
12A	30230-70360-7	ADAPTER	1	5001	- 5060					Y06			
13A	68855-50058	HOSE,HIGH PRESSURE	1	5001	- 5060								
14A	43113-60210-7	HOSE,HIGH PRESSURE	1	5001	- 5060								
15A	30230-60150-7	ADAPTER	1	5001	- 5060						Y07		
16A	44770-47400-7	LABEL	1	5001	- 5060								
17A	72001-11800	HOLDER,PIPE	2	5001	- 5060								D=18
18A	41619-24090	PLATE	2	5001	- 5060								
21A	65231-00241	RING,O	1	5001	- 5060				01				
31A	65231-00121	RING,O	1	5001	- 5060					02			
41A	65231-00161	RING,O	2	5001	- 5060						03		
51A	61802-12020	BOLT,FLANGED	4	5001	- 5060								
52A	62480-21081	NUT,FLANGED	6	5001	- 5060								
101A	65231-00161	RING,O	1	5001	- 5060							04	
111A	65231-00061	RING,O	1	5001	- 5060				05				
121A	65231-00061	RING,O	2	5001	- 5060					06			
131A	65210-12014	RING,O	1	5001	- 5060						07		

# RIDE CONTROL - HYDRAULIC LINE

<S/N 5061 - 5162>

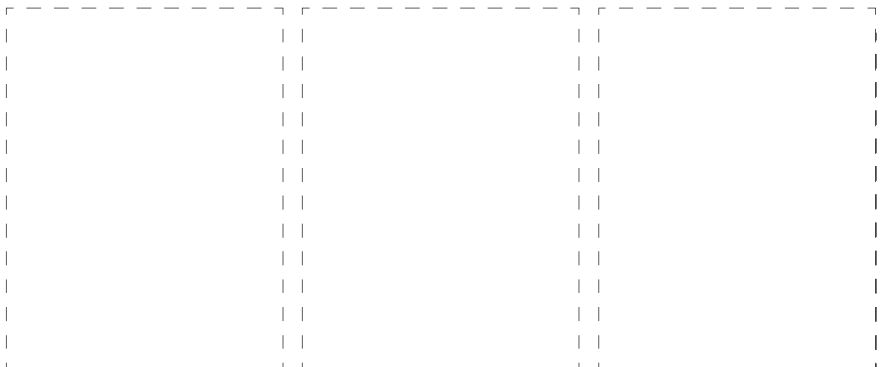
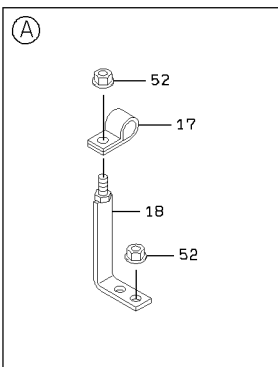
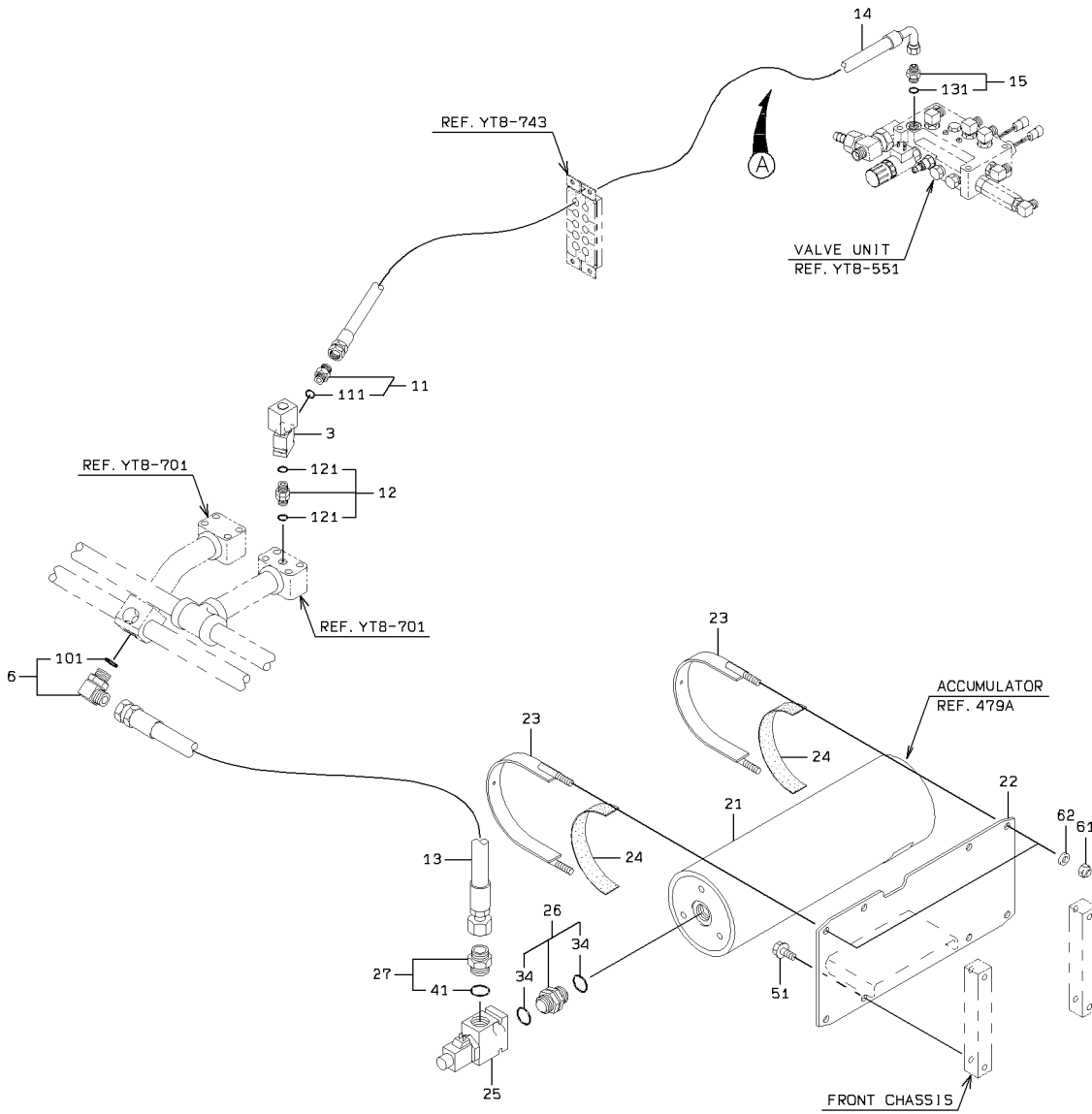

# RIDE CONTROL - HYDRAULIC LINE

<S/N 5163 - >

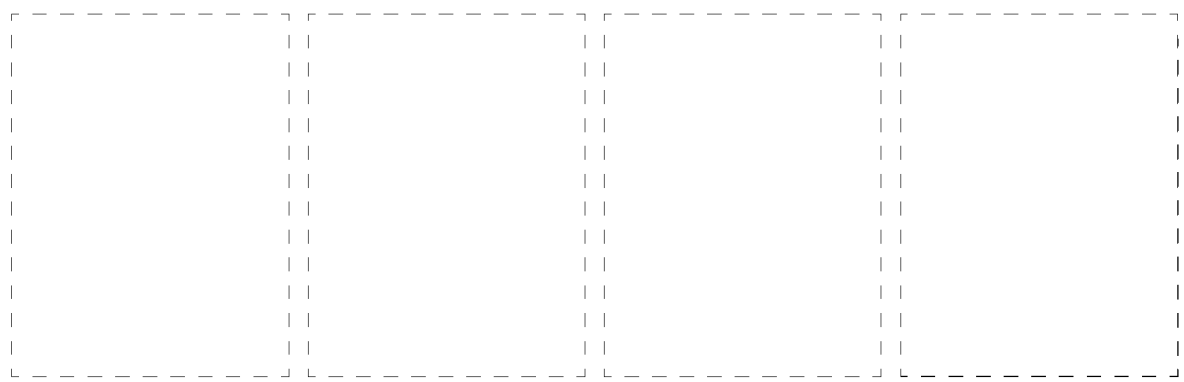
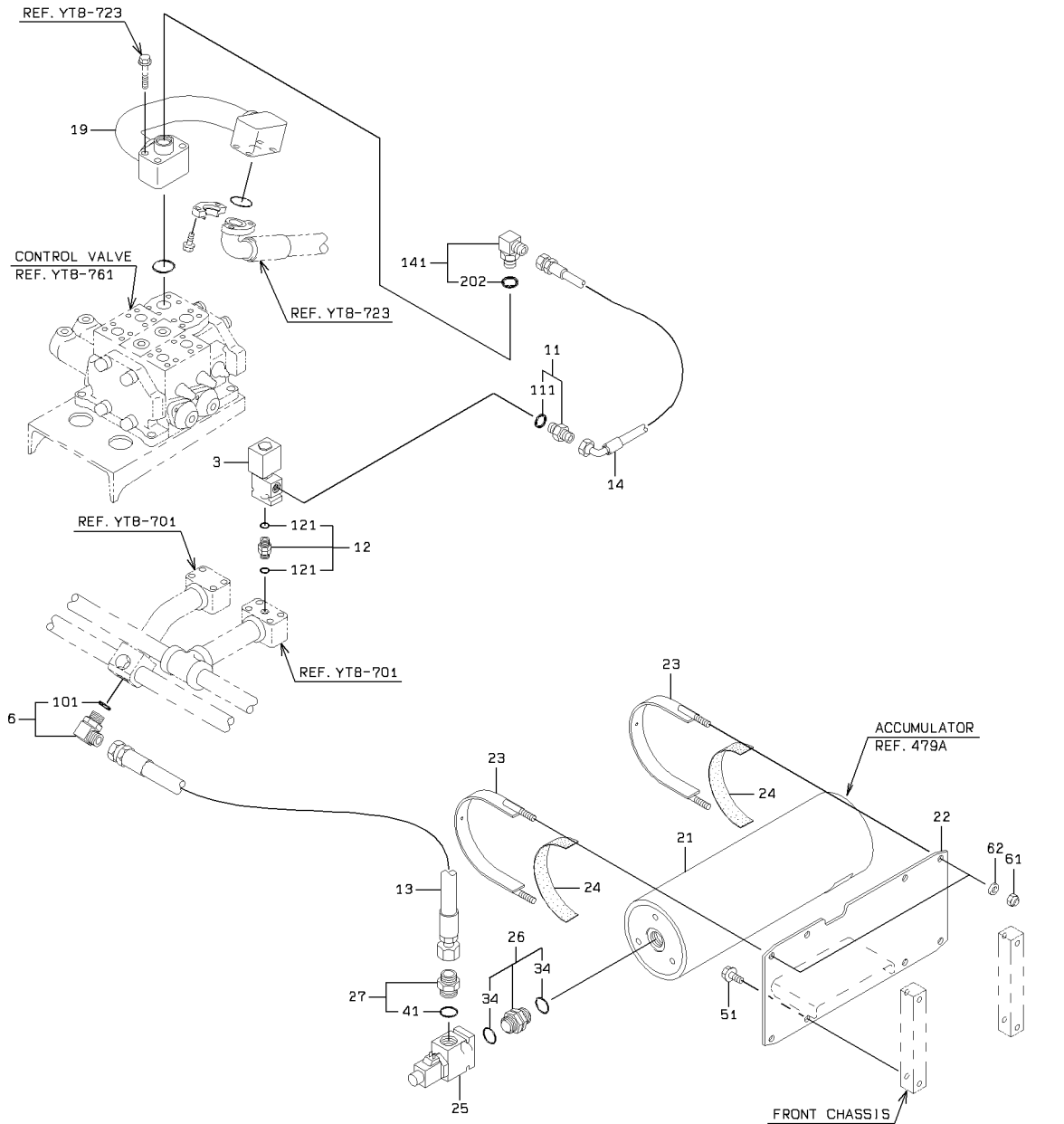

2-A

RIDE CONTROL - HYDRAULIC LINE

SYM-BOL	PART NUMBER	PART NAME	UNIT Q,TY	SERIAL		REMARKS								
				(A)	(B)	N	P	D	(A)	(B)	(C)	(D)	REMARK	
3A	38511-60100-7	VALVE ASSY	1	5061	5162									
3B	38511-60190-7	VALVE ASSY	1	5163		B								
6A	88241-06912	ADAPTER,ELBOW	1	5061								Y03		
11A	88201-06806	ADAPTER,UNION	1	5061									Y04	
12A	30230-27390	ADAPTER	1	5061					Y05					
13A	43113-45130	HOSE,HIGH PRESSURE	1	5061										
14A	68635-20158	HOSE,HIGH PRESSURE	1	5061	5162									
14B	68635-20034	HOSE,HIGH PRESSURE	1	5163		B								
15A	88201-06706	ADAPTER	1	5061	5162					Y06				
17A	72001-11800	HOLDER,PIPE	2	5061	5162									D=18
18A	41619-24090	PLATE	2	5061	5162									
19A	38775-25950	PIPE,OIL	1	5163										
21A	30100-60540-7	ACCUMULATOR ASSY	1	5061										REF 479A
22A	40902-28380	BRACKET	1	5061										
23A	38670-21760	BAND	2	5061										
24A	33713-22540	SHEET,RUBBER	2	5061										
25A	38511-60080-7	VALVE ASSY	1	5061										
26A	30230-27380	ADAPTER	1	5061					Y01					
27A	88201-06816	ADAPTER	1	5061						Y02				
34A	65231-00161	RING,O	2	5061					01					
41A	65231-00161	RING,O	1	5061						02				
51A	61802-12020	BOLT,FLANGED	4	5061										
52A	62480-21081	NUT,FLANGED	6	5061	5162									
61A	88031-06121	NUT,SELF-LOCKING	4	5061					D					
62A	62701-40121	WASHER,PLANE	4	5061										
101A	65231-00121	RING,O	1	5061									03	
111A	65231-00061	RING,O	1	5061										04
121A	65231-00061	RING,O	2	5061										
131A	65210-12014	RING,O	1	5061	5162					05				
141A	30241-23700	ADAPTER,ELBOW	1	5163					D		06		Y07	
202A	65210-12024	RING,O	1	5163									07	

---

MEMO

---

# RIDE CONTROL - ACCUMULATOR

<S/N 5001 - 5060>

(NOTE):KIT(SYMBOL 30) CONSISTS OF THE PARTS WITH a.

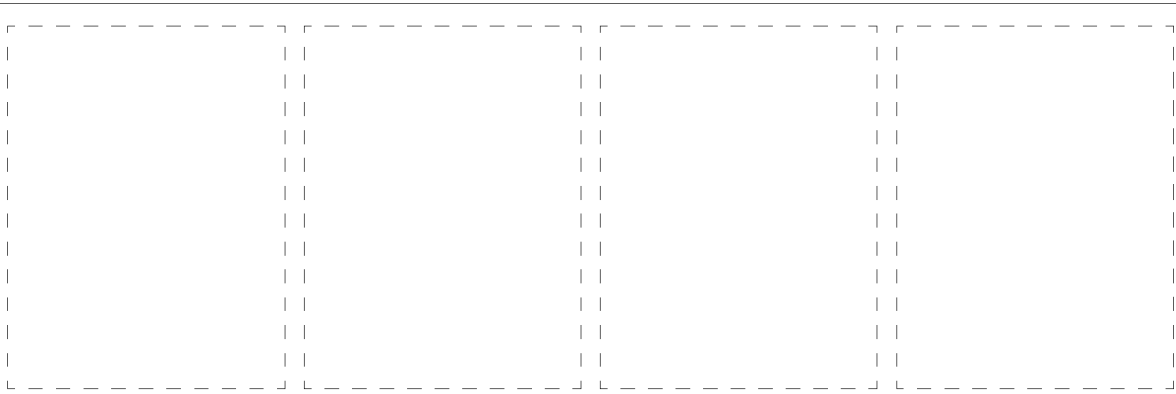
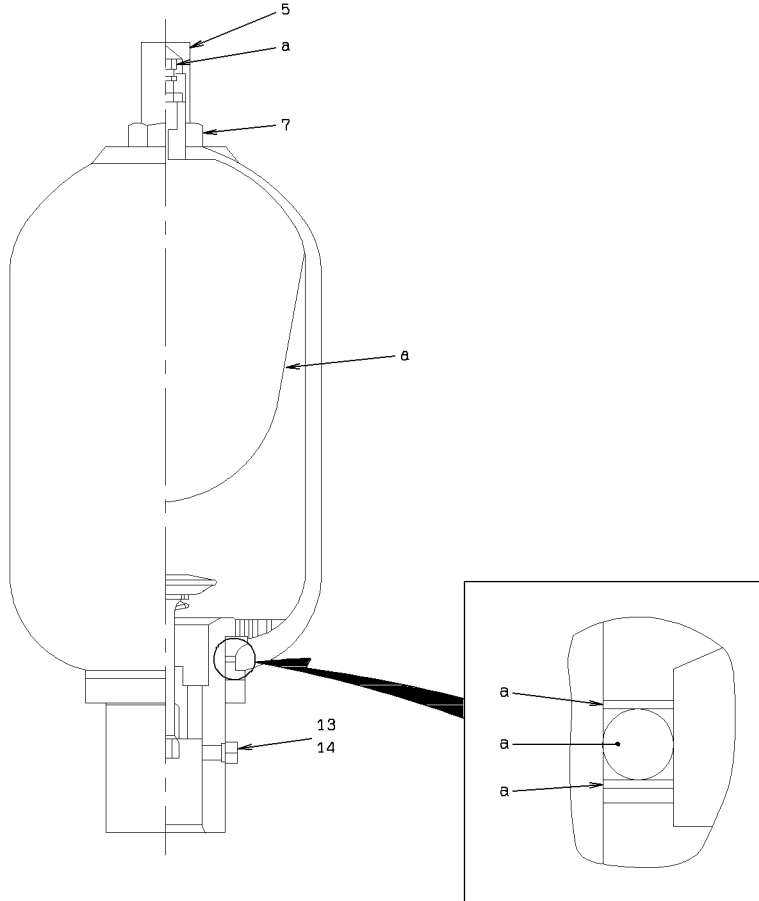

### RIDE CONTROL - ACCUMULATOR

SYM-BOL	PART NUMBER	PART NAME	UNIT Q,TY	SERIAL			REMARKS						
				(A)	-	(B)	N	P	D	(A)	(B)	(C)	(D)
000A	30100-60480-7	ACCUMULATOR ASSY	1	5001	-	5060							
5A	32210-72340-7	CAP	1	5001	-	5060							
7A	37600-72420-7	NUT	1	5001	-	5060							
13A	41530-74720-7	PLUG	1	5001	-	5060							
14A	47131-75960-7	RING,O	1	5001	-	5060							
30A	49461-70010-7	HYDRAULIC LINE KIT	1	5001	-	5060							

# RIDE CONTROL - ACCUMULATOR

<S/N 5061 - >

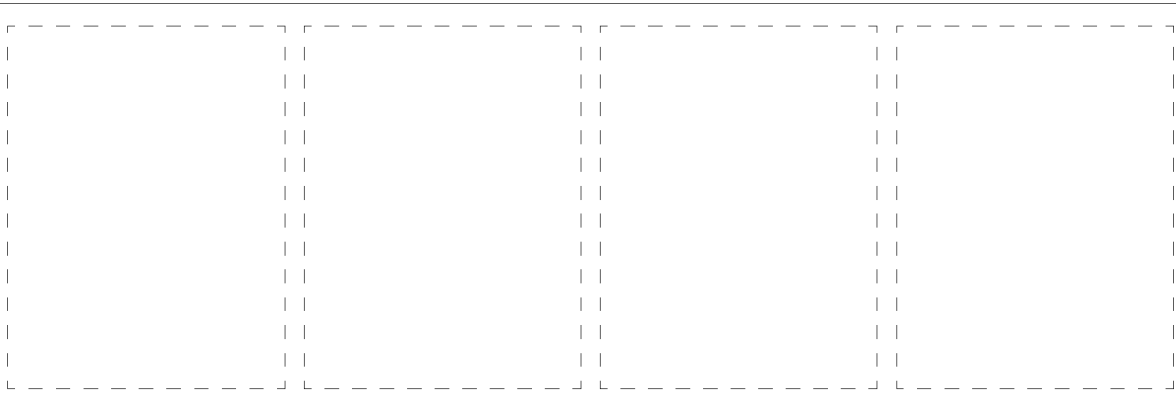
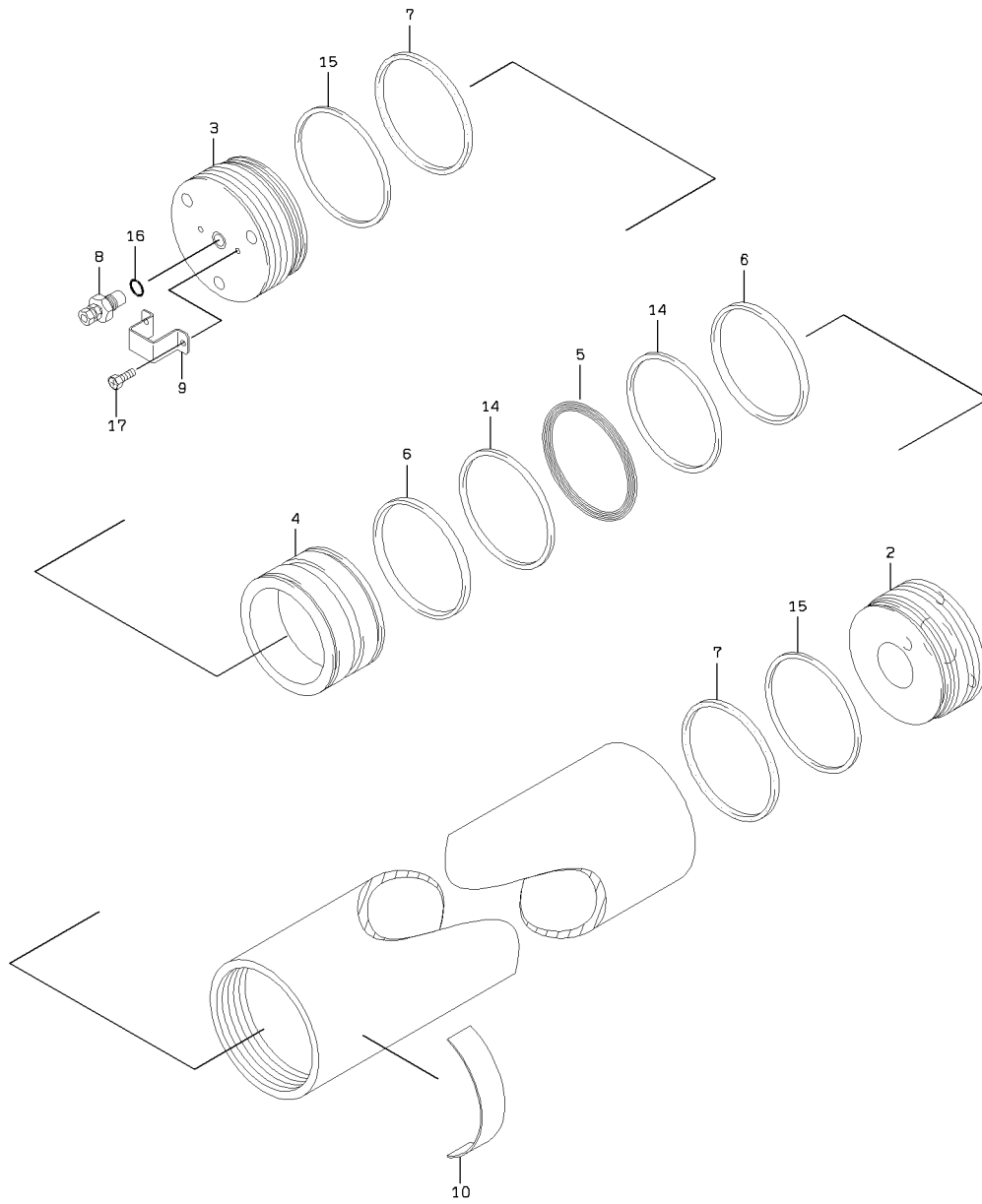

1-A

### RIDE CONTROL - ACCUMULATOR

SYM-BOL	PART NUMBER	PART NAME	UNIT Q,TY	SERIAL		REMARKS						
				(A)	(B)	N	P	D	(A)	(B)	(C)	(D)
000A	30100-60540-7	ACCUMULATOR ASSY	1	5061	-							
2A	32210-72450-7	CAP	1	5061	-							
3A	32210-72390-7	CAP	1	5061	-							
4A	39960-72210-7	PISTON	1	5061	-							
5A	47131-76010-7	RING,O	1	5061	-							
6A	45200-71330-7	RING	2	5061	-							
7A	34000-70940-7	SEAL	2	5061	-							
8A	38511-71330-7	VALVE ASSY	1	5061	-							
9A	48979-70060-7	PROTECTOR	1	5061	-							
10A	41678-70040-7	PLATE,NAME	1	5061	-							
14A	46000-71620-7	WASHER	2	5061	-							
15A	46000-71660-7	WASHER	2	5061	-							
16A	47131-75760-7	RING,O	1	5061	-							
17A	35100-71970-7	SCREW	2	5061	-							

# EMERGENCY STEERING GROUP

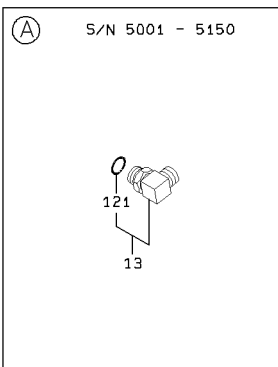
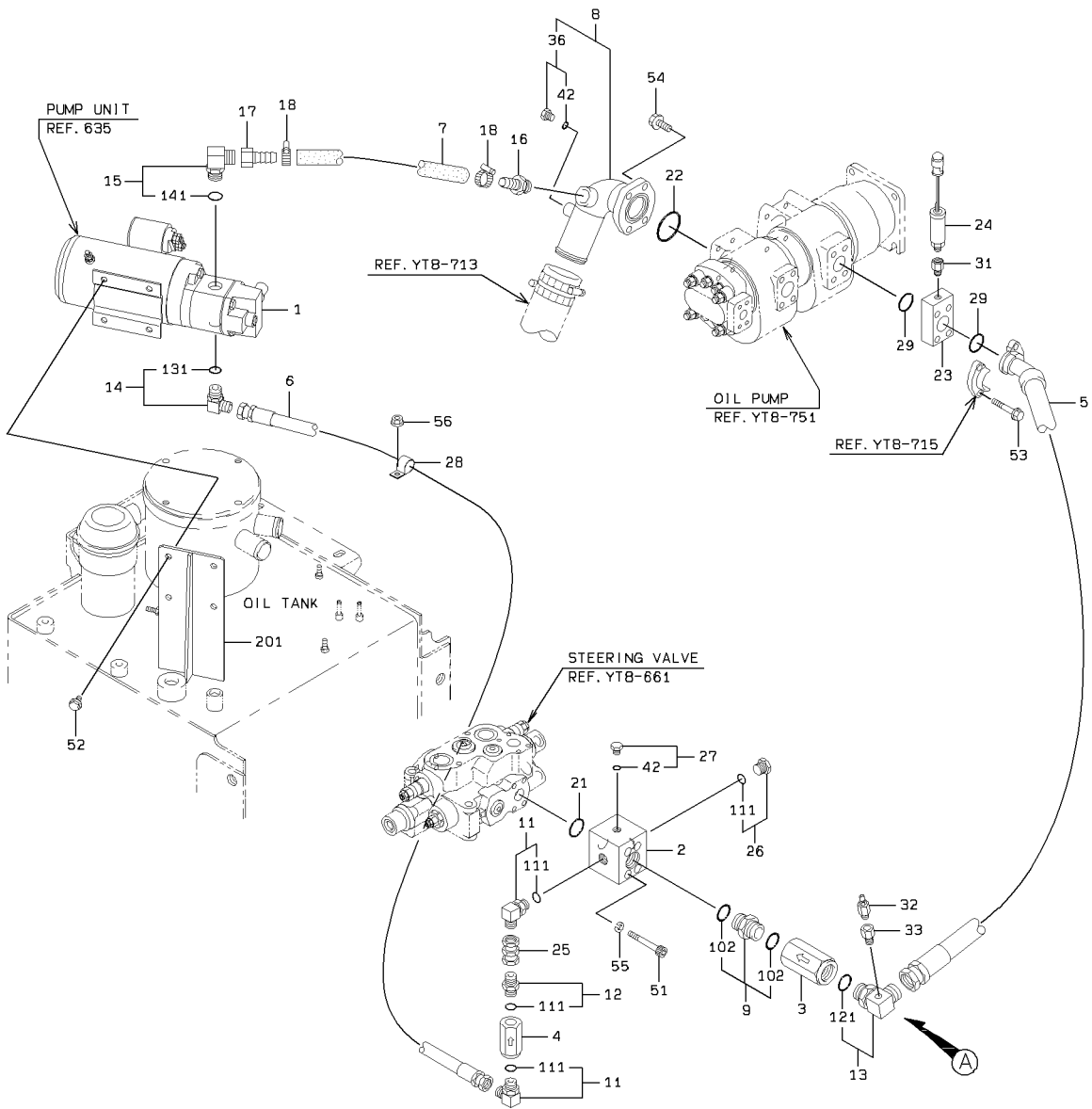

EMERGENCY STEERING GROUP

SYM-BOL	PART NUMBER	PART NAME	UNIT Q,TY	SERIAL		REMARKS						
				(A)	(B)	N	P	D	(A)	(B)	(C)	(D)
1A	44090-60050	PUMP UNIT	1	5001	-							REF 635
2A	41410-24650	BLOCK	1	5001	-							
3A	38534-60050	VALVE ASSY,CHECK	1	5001	-							
4A	38534-60140	VALVE ASSY,CHECK	1	5001	-							
5A	43113-39400	HOSE,HIGH PRESSURE	1	5001	-							
6A	68655-30082	HOSE,HIGH PRESSURE	1	5001	-							
7A	67040-19000	HOSE,HEAT RESISTIN	1 M	5001	-							L=500
8A	38755-48450	PIPE,OIL	1	5001	-			Y01				
9A	30230-21810	ADAPTER	1	5001	-					Y03		
11A	88241-07108	ADAPTER,ELBOW	2	5001	-						Y04	
12A	88201-06708	ADAPTER	1	5001	-						Y04	
13A	88241-07116	ADAPTER,ELBOW	1	5001	-	5150		Y05				
13B	30241-25490	ADAPTER,ELBOW	1	5151	-		B	Y05				
14A	88254-71408	ADAPTER,ELBOW	1	5001	-				Y06			
15A	88254-71712	ADAPTER,ELBOW	1	5001	-					Y07		
16A	88511-01121	NIPPLE,HOSE	1	5001	-							
17A	88511-03121	NIPPLE,HOSE	1	5001	-							
18A	69002-03800	BAND,HOSE	2	5001	-							
21A	65220-31024	RING,O	1	5001	-							
22A	65220-41006	RING,O	1	5001	-							
23A	40510-24410	FLANGE	1	5001	-							
24A	35047-20080	SWITCH,PRESSURE	1	5001	-							
25A	88221-01008	ADAPTER,UNION	1	5001	-							
26A	88390-21308	PLUG	1	5001	-						Y04	
27A	88390-21304	PLUG	1	5001	-					Y02		
28A	72001-12500	HOLDER,PIPE	1	5001	-							D=25
29A	65220-31027	RING,O	2	5001	-							
31A	38906-21450	FITTING,BUSHING	1	5082	-							
32A	35107-70020	SCREW,BLEED	1	5151	-							
33A	38906-21440	FITTING,BUSHING	1	5151	-							
36A	88390-21304	PLUG	1	5001	-			01	Y02			
42A	65210-12011	RING,O	1	5001	-					02		
51A	61101-10080	BOLT,SOCKET	4	5001	-							
52A	61802-10020	BOLT,FLANGED	4	5001	-							
53A	61802-10060	BOLT,FLANGED	4	5001	-							
54A	61802-12030	BOLT,FLANGED	4	5001	-							
55A	62731-10100	WASHER,SPRING	4	5001	-							
56A	62480-21081	NUT,FLANGED	1	5001	-							
102A	65210-12029	RING,O	2	5001	-						03	
111A	65210-12018	RING,O	1	5001	-							04
121A	65210-12029	RING,O	1	5001	-			05				
131A	65231-00101	RING,O	1	5001	-					06		
141A	65231-00121	RING,O	1	5001	-						07	
201A	40902-24100	BRACKET	1	5001	-	5324						WELDING
201B	40902-47670	BRACKET	1	5325	-		C					

# ELECTRICAL WIRING (FOR EMERGENCY STEERING)

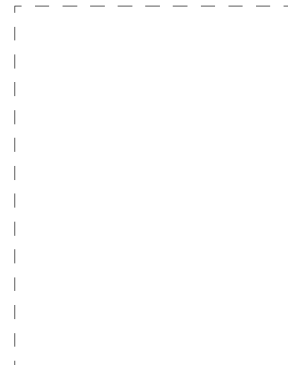
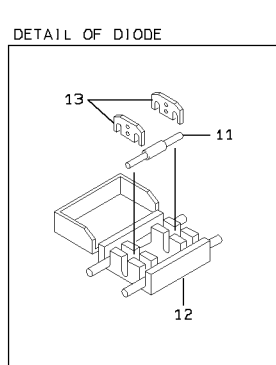
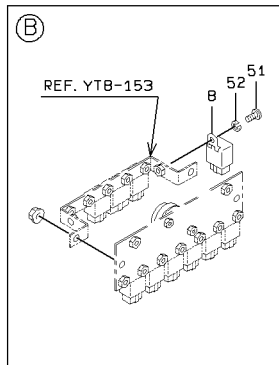
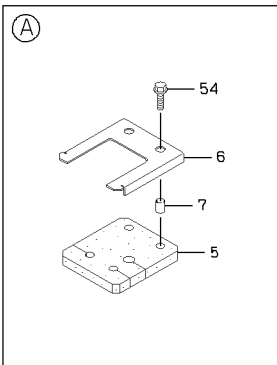
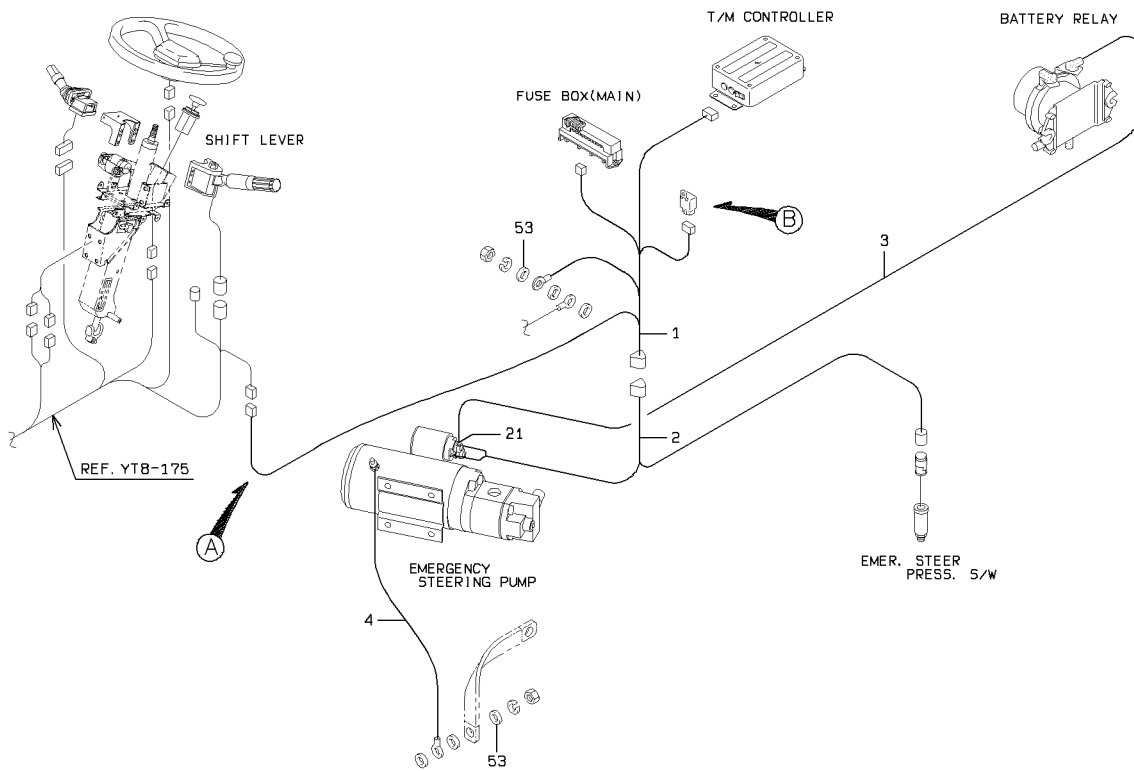

ELECTRICAL WIRING (FOR EMERGENCY STEERING)

SYM-BOL	PART NUMBER	PART NAME	UNIT Q,TY	SERIAL		REMARKS						
				(A)	(B)	N	P	D	(A)	(B)	(C)	(D)
1A	33193-33340	CABLE ASSY	1	5001	-							
2A	33193-24000	CABLE ASSY	1	5001	-							
3A	33190-36730	CABLE	1	5001	-							
4A	33190-37420	CABLE	1	5001	-							
5A	33057-20830	GROMMET	1	5001	-							
6A	41613-40210	PLATE	1	5001	-							
7A	35750-22780	SLEEVE	2	5001	-							
8A	45050-70310	RELAY	1	5001	-							
11A	36405-70020	DIODE	1	5001	-							
12A	33300-70050	CONNECTOR	1	5001	-							
13A	35930-70010	TERMINAL	2	5001	-							
21A	32210-70360	CAP	1	5001	-							
51A	62256-51610	SCREW	1	5001	-							
52A	62721-06100	WASHER,SPRING	1	5001	-							
53A	46011-21650	WASHER,PLANE	2	5001	-							
54A	61802-06025	BOLT,FLANGED	2	5001	-							

# PUMP UNIT

(NOTE):KIT(SYMBOL 60) CONSISTS OF THE PARTS WITH a.

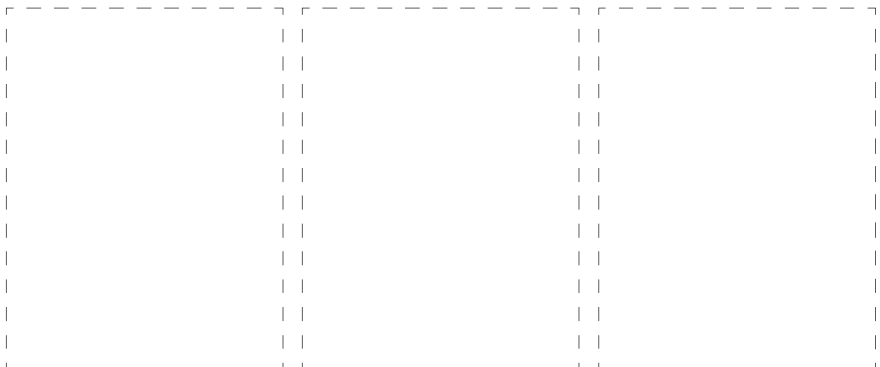
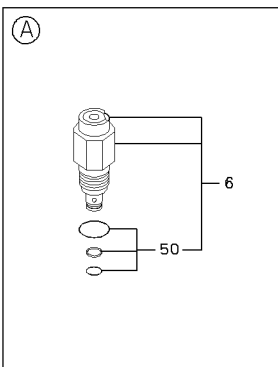
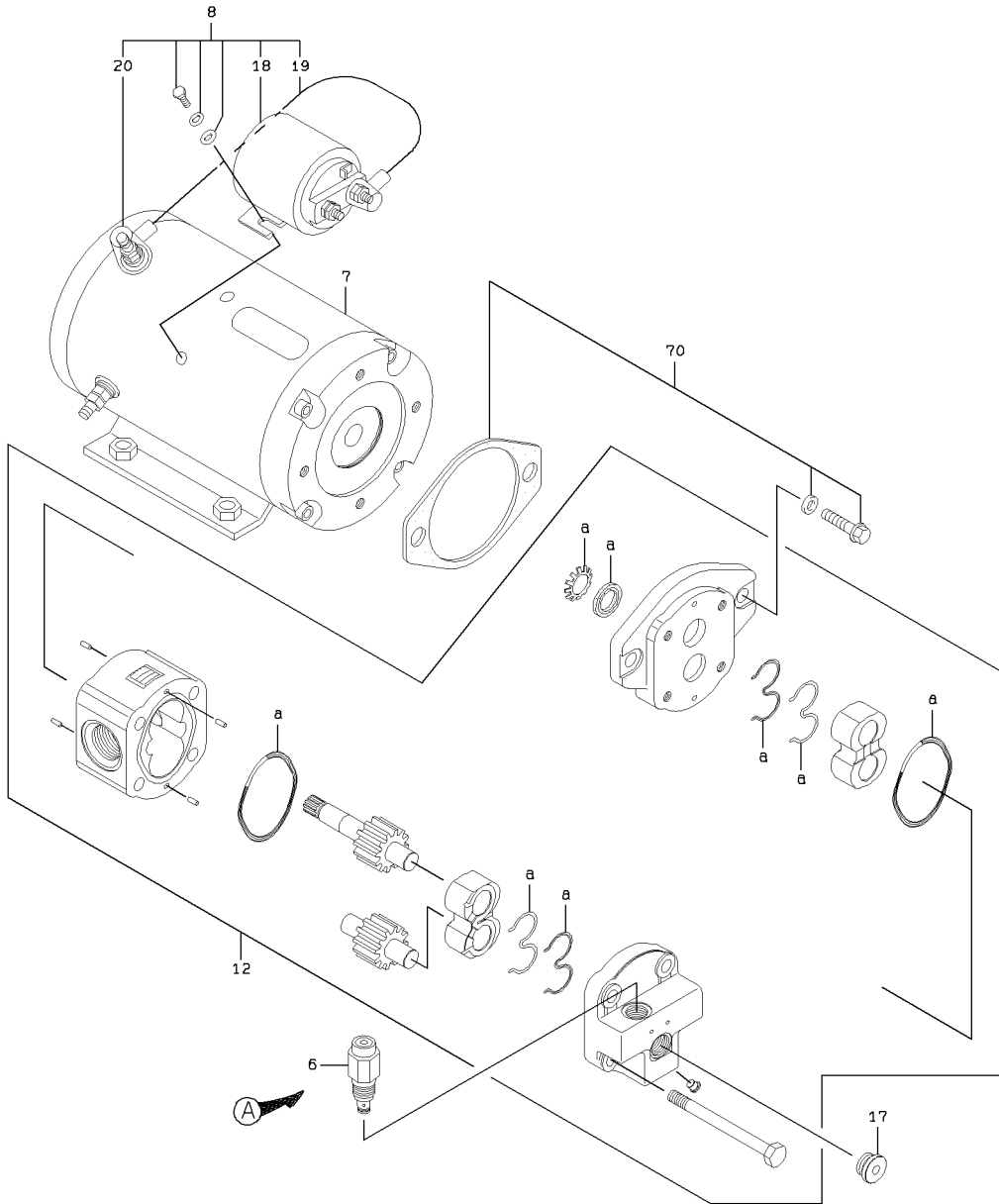

1-A

### PUMP UNIT

SYM-BOL	PART NUMBER	PART NAME	UNIT Q,TY	SERIAL (A) - (B)	REMARKS						
					N	P	D	(A)	(B)	(C)	(D)
000A	44090-60050	PUMP UNIT	1	5001 -							
6A	38511-71400	VALVE ASSY	1	5001 -				Y01			
7A	44480-70030	MOTOR ASSY	1	5001 -					Y02		
8A	35039-70030	SWITCH,STARTER	1	5001 -						Y03	
12A	44081-70550	PUMP ASSY	1	5001 -							
17A	41530-74950	PLUG	1	5001 -							
18A	35039-70040	SWITCH,STARTER	1	5001 -					02		
19A	33190-70610	CABLE	1	5001 -					02		
20A	32215-70180	CAP,TERMINAL	2	5001 -					02		
50A	49327-73500	SEAL KIT	1	5001 -				01			
60A	49327-73490	SEAL KIT	1	5001 -						03	
70A	37904-70150	HOUSING ASSY	1	5001 -							

# SEAT MOUNT

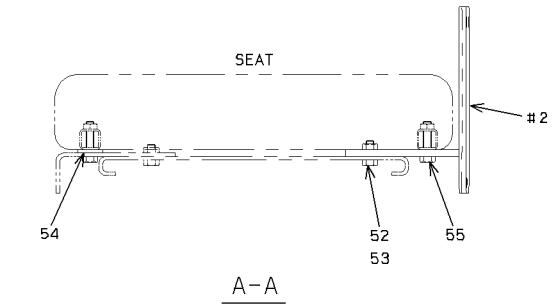

A-A

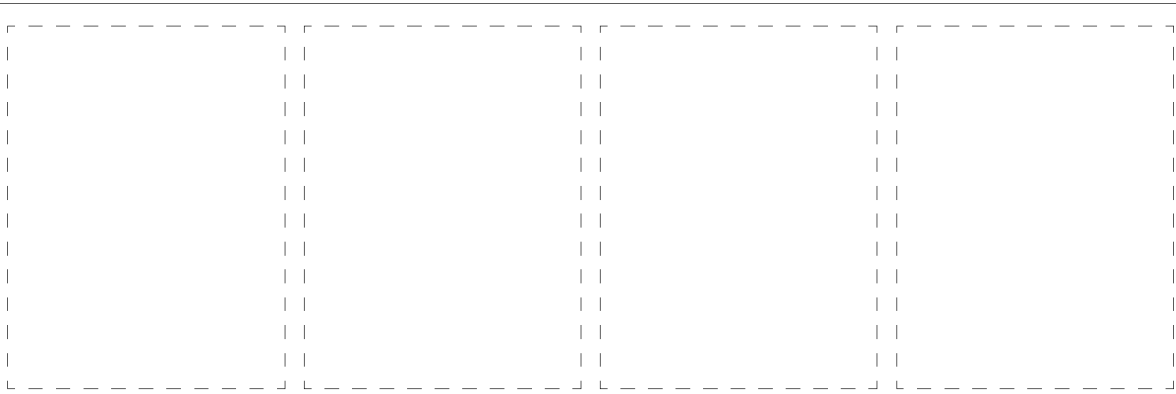
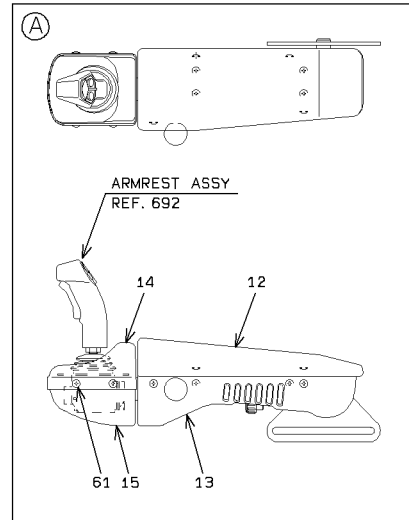
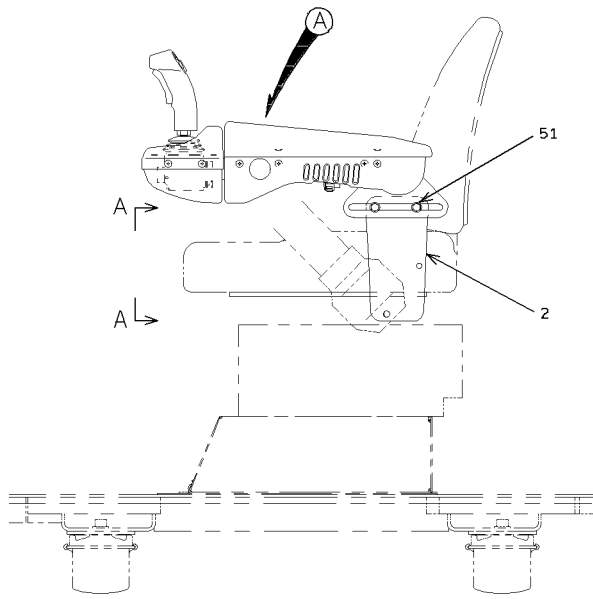

### SEAT MOUNT

SYM-BOL	PART NUMBER	PART NAME	UNIT Q, TY	SERIAL		REMARKS					
				(A)	(B)	N	P	D	(A)	(B)	(C)
2A	40901-44840	BRACKET	1	5001	-						
12A	30062-20060	ARMREST	1	5001	-						
13A	31200-29930	COVER	1	5001	-						
14A	31200-29940	COVER	1	5001	-						
15A	31200-29950	COVER	1	5001	-						
51A	61802-10025	BOLT, FLANGED	2	5001	-						
52A	61802-10030	BOLT, FLANGED	2	5001	-						
53A	62480-21101	NUT, FLANGED	2	5001	-						
54A	62710-18161	WASHER, PLANE	2	5001	-						
55A	61261-05045	BOLT (UNIFY)	4	5001	-						
61A	62256-51620	SCREW	12	5001	-						

# ARMREST ASSY

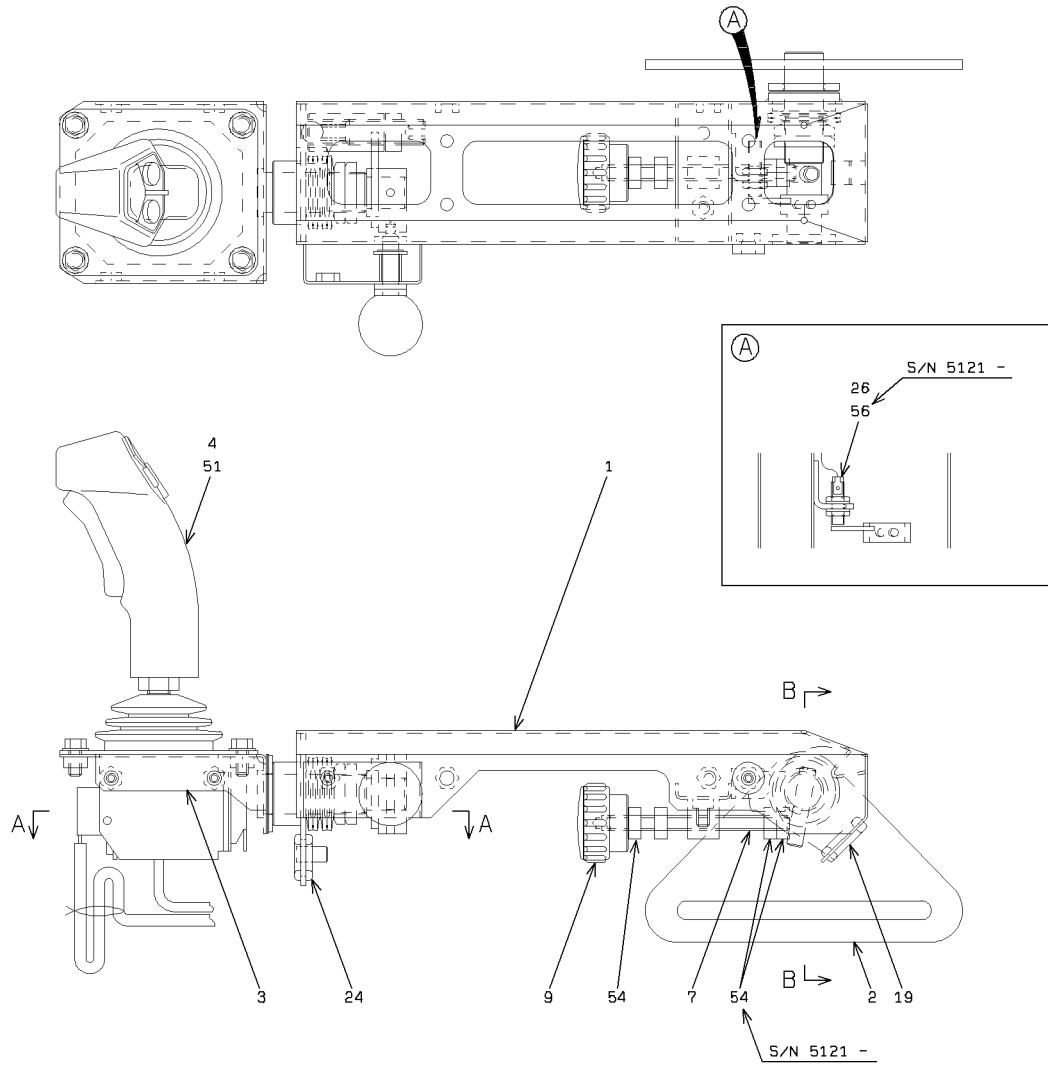

VIEW A-A

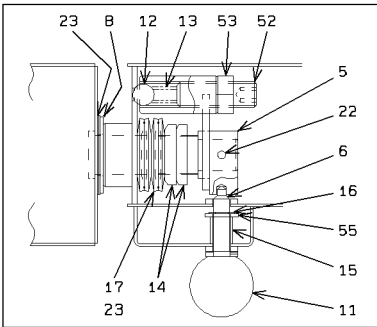

VIEW B-B

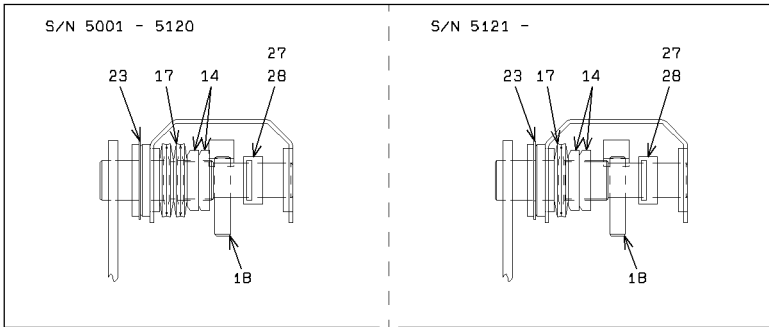

ARMREST ASSY

SYM-BOL	PART NUMBER	PART NAME	UNIT Q,TY	SERIAL		REMARKS							
				(A)	(B)	N	P	D	(A)	(B)	(C)	(D)	REMARK
000A	30062-20150	ARMREST	1	5001	5225								
000B	30062-20220	ARMREST	1	5226		B							
1A	40901-37540	BRACKET	1	5001									
2A	40901-26840	BRACKET	1	5001									
3A	40901-24460	BRACKET	1	5001									
4A	45625-20310	LEVER ASSY,SHIFT	1	5001	5225								
4B	45625-20360	LEVER ASSY,SHIFT	1	5226	5273	B							
4C	45625-20370	LEVER ASSY,SHIFT	1	5274		C							
5A	30020-23490	ARM	1	5001									
6A	40000-28270	PIN	1	5001									
7A	45870-23030	ROD	1	5001									
8A	46011-21560	WASHER,PLANE	1	5001									
9A	37810-70340	KNOB	1	5001									
11A	37810-70430	KNOB	1	5001									
12A	43751-20040	BALL	1	5001									
13A	35600-73680	SPRING	1	5001									
14A	62521-11005	NUT,BEARING	4	5001									
15A	35600-73650	SPRING	1	5001									
16A	63813-00008	RING,SNAP	1	5001									
17A	88120-12400	WASHER,CONICAL SPR	8	5001	5120								
17B	88120-12400	WASHER,CONICAL SPR	6	5121									
18A	63011-10050	PIN,SPRING	1	5001									
19A	65801-20016	BUSHING,ELASTIC	1	5001									
22A	63011-05050	PIN,SPRING	1	5001									
23A	46033-70150	WASHER,THRUST	4	5001									
24A	65801-16032	BUSHING,ELASTIC	1	5001									
26A	35051-20060	SWITCH,PROXIMITY	1	5001	5120								
26B	35051-20100	SWITCH,PROXIMITY	1	5121		A							
27A	31600-20120	CAM	1	5001									
28A	63011-05032	PIN,SPRING	1	5001									
51A	61802-06016	BOLT,FLANGED	4	5001									
52A	61133-16050	BOLT,SOCKET	1	5001									
53A	62401-81161	NUT	1	5001									
54A	62401-81101	NUT	1	5001	5120								
54B	62401-81101	NUT	3	5121									
55A	62701-40101	WASHER,PLANE	1	5001									
56A	62761-17081	WASHER,TOOTH	2	5121									

# HYDRAULIC LINE

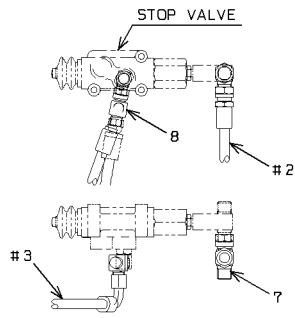

DETAIL OF STOP VALVE(LH)

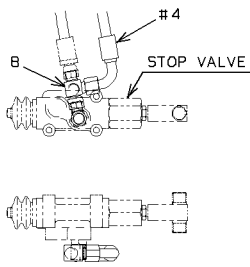

DETAIL OF STOP VALVE(RH)

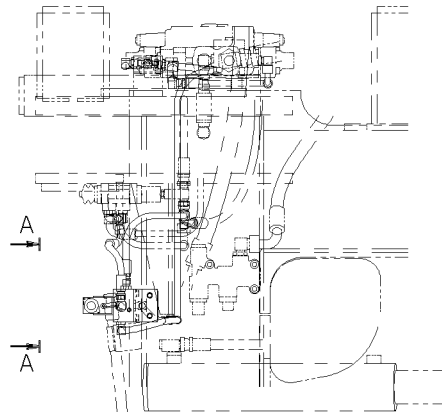
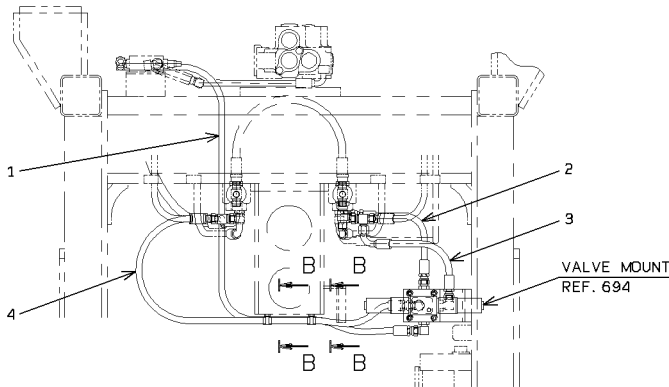
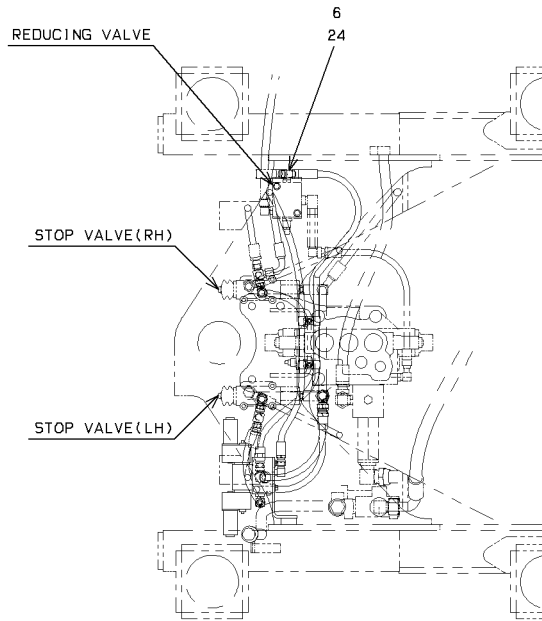

VIEW A-A

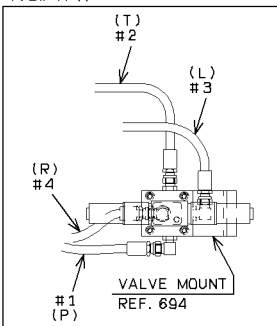

VIEW B-B

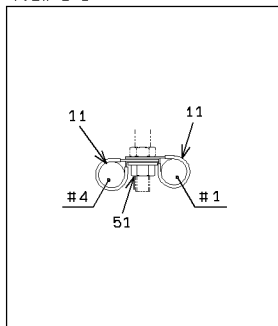

DETAIL OF REDUCING VALVE

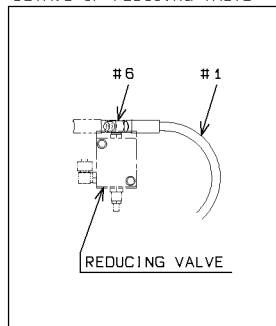

1-A

### HYDRAULIC LINE

SYM-BOL	PART NUMBER	PART NAME	UNIT Q, TY	SERIAL (A) - (B)	REMARKS					
					N	P	D	(A)	(B)	(C)
1A	68055-20140	HOSE,HIGH PRESSURE	1	5001 -						
2A	43113-35000	HOSE,HIGH PRESSURE	1	5001 -						
3A	68035-20035	HOSE,HIGH PRESSURE	1	5001 -						
4A	68035-20100	HOSE,HIGH PRESSURE	1	5001 -						
6A	30246-21240	ADAPTER,TEE	1	5001 -				Y01		
7A	30246-20340	ADAPTER,TEE	1	5001 -						
8A	30246-20660	ADAPTER,TEE	2	5001 -						
11A	72001-11500	HOLDER,PIPE	4	5001 -						D=15
24A	65210-12014	RING,O	1	5001 -				01		
51A	62480-21081	NUT,FLANGED	2	5001 -						

# VALVE MOUNT

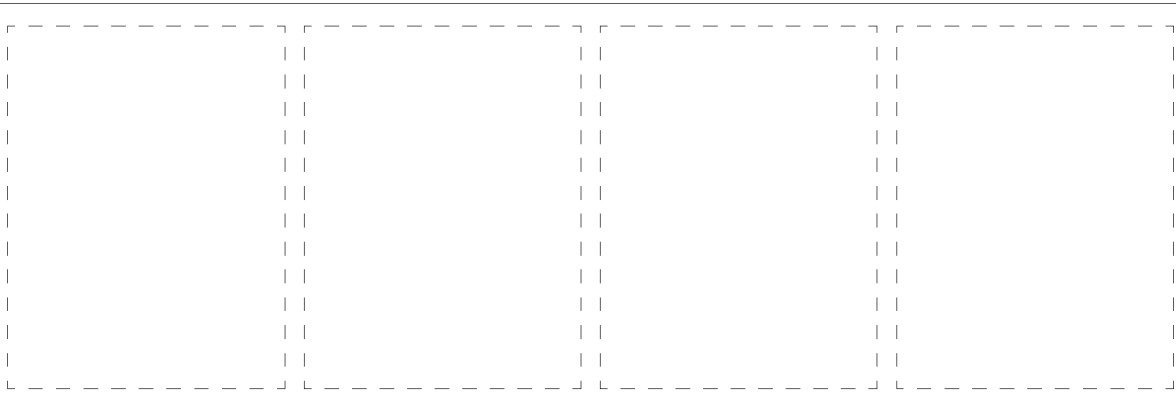
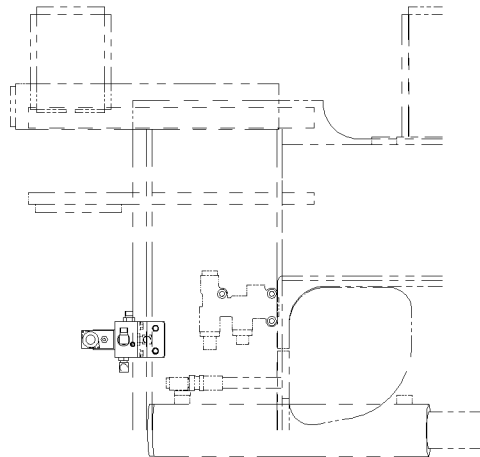
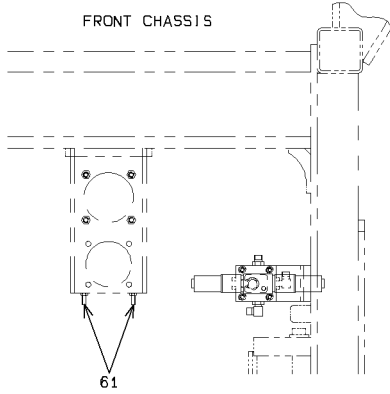
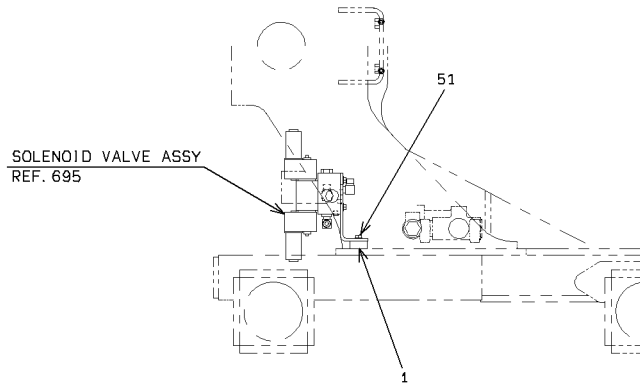

### VALVE MOUNT

SYM-BOL	PART NUMBER	PART NAME	UNIT Q,TY	SERIAL (A) - (B)	REMARKS						
					N	P	D	(A)	(B)	(C)	(D)
1A	41605-47630	PLATE	1	5001 -							WELDING
51A	61802-12020	BOLT,FLANGED	2	5001 -							
61A	61033-08020	BOLT	2	5001 -							WELDING

# SOLENOID VALVE ASSY

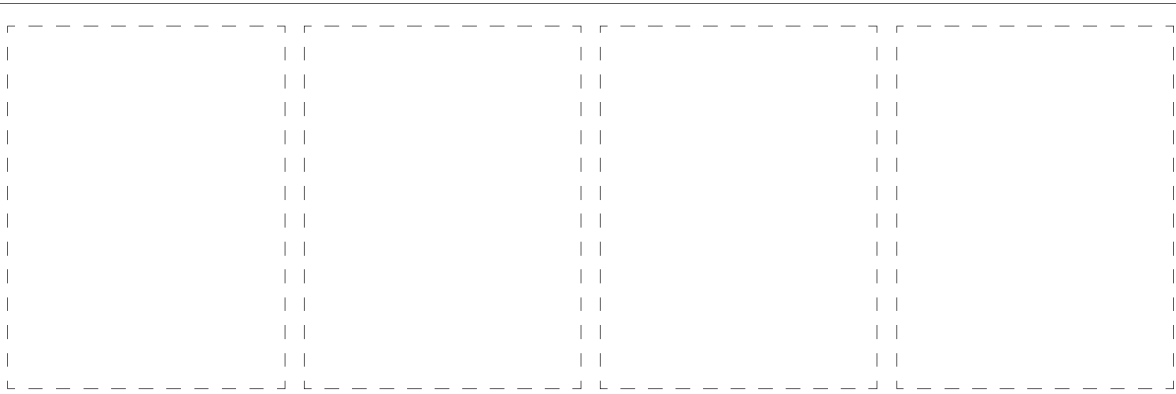
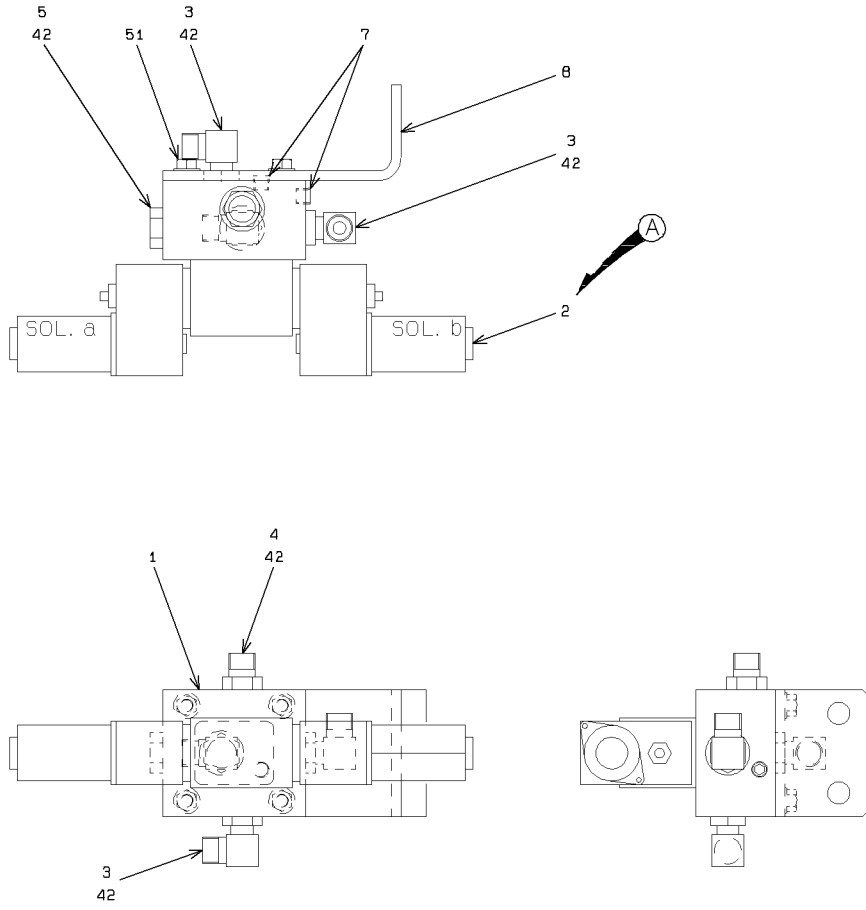

# SOLENOID VALVE ASSY

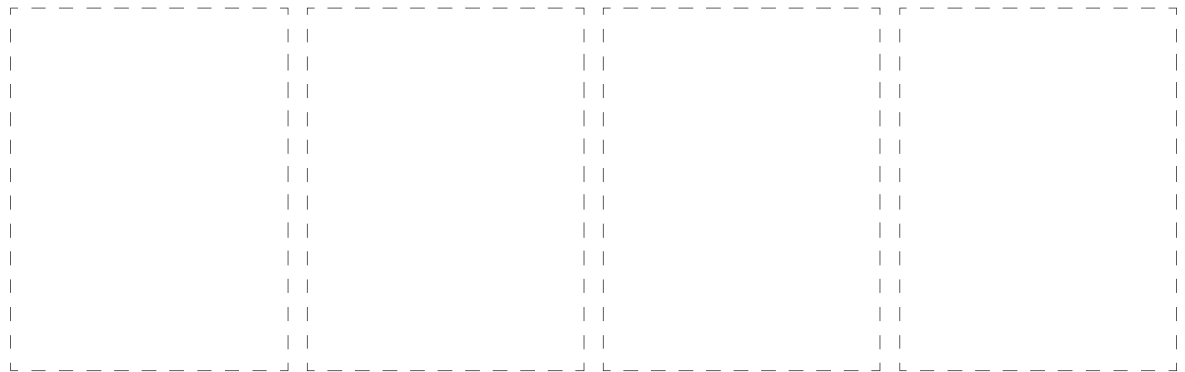
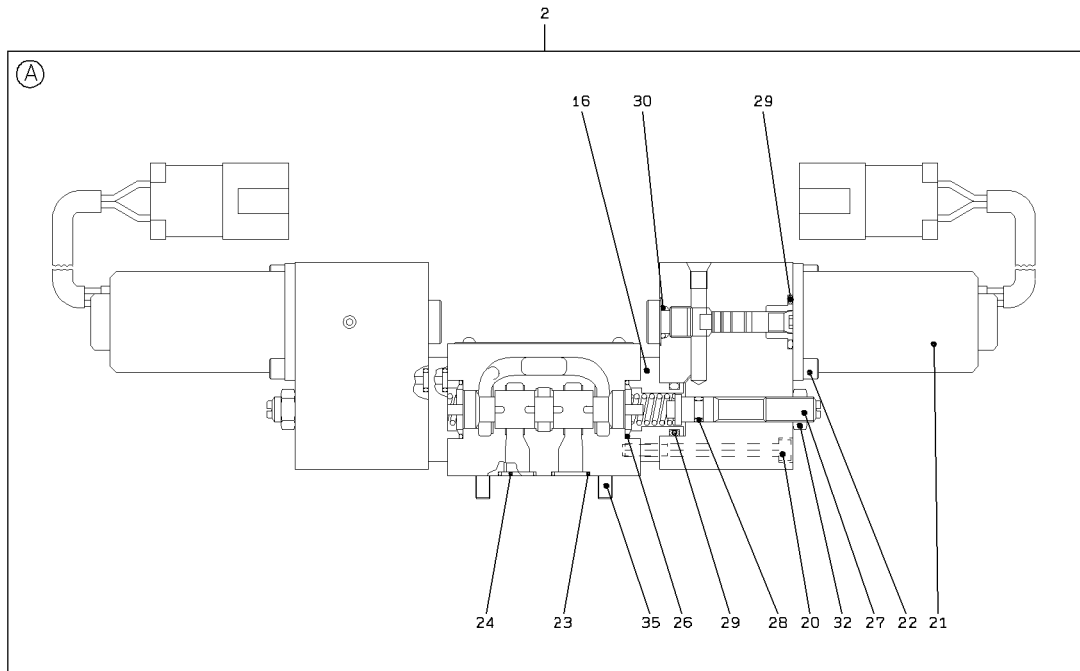

2-A

### SOLENOID VALVE ASSY

SYM-BOL	PART NUMBER	PART NAME	UNIT Q,TY	SERIAL (A) - (B)	REMARKS						
					N	P	D	(A)	(B)	(C)	(D)
1A	41410-34110	BLOCK	1	5001 -							
2A	38524-60060	VALVE ASSY,SOLENOI	1	5001 -				Y01			
3A	88241-07106	ADAPTER,ELBOW	3	5001 -					Y02		
4A	88201-06706	ADAPTER	1	5001 -					Y02		
5A	41530-20090	PLUG	1	5001 -					Y02		
7A	88396-11002	PLUG	2	5001 -							
8A	41608-44430	PLATE	1	5001 -							
16A	31930-70200	GUIDE	2	5001 -				01			
20A	43956-70830	BOLT,SOCKET	4	5001 -				01			
21A	35910-70150	SOLENOID	2	5001 -				01			
22A	43956-70620	BOLT,SOCKET	4	5001 -				01			
23A	65220-31007	RING,O	4	5001 -				01			
24A	65210-12003	RING,O	9	5001 -				01			
26A	47131-74360	RING,O	2	5001 -				01			
27A	35100-71440	SCREW	2	5001 -				01			
28A	65210-12005	RING,O	2	5001 -				01			
29A	65210-12014	RING,O	4	5001 -				01			
30A	65210-12008	RING,O	2	5001 -				01			
32A	62403-81081	NUT	2	5001 -				01			
35A	61101-05050	BOLT,SOCKET	4	5001 -				01			
42A	65210-12014	RING,O	1	5001 -					02		
51A	61802-08016	BOLT,FLANGED	4	5001 -							

---

MEMO

---

# BOX MOUNT

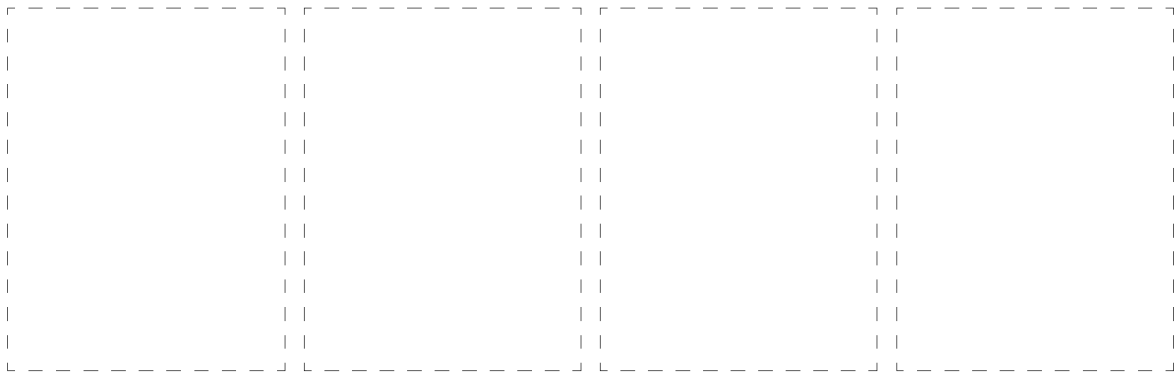
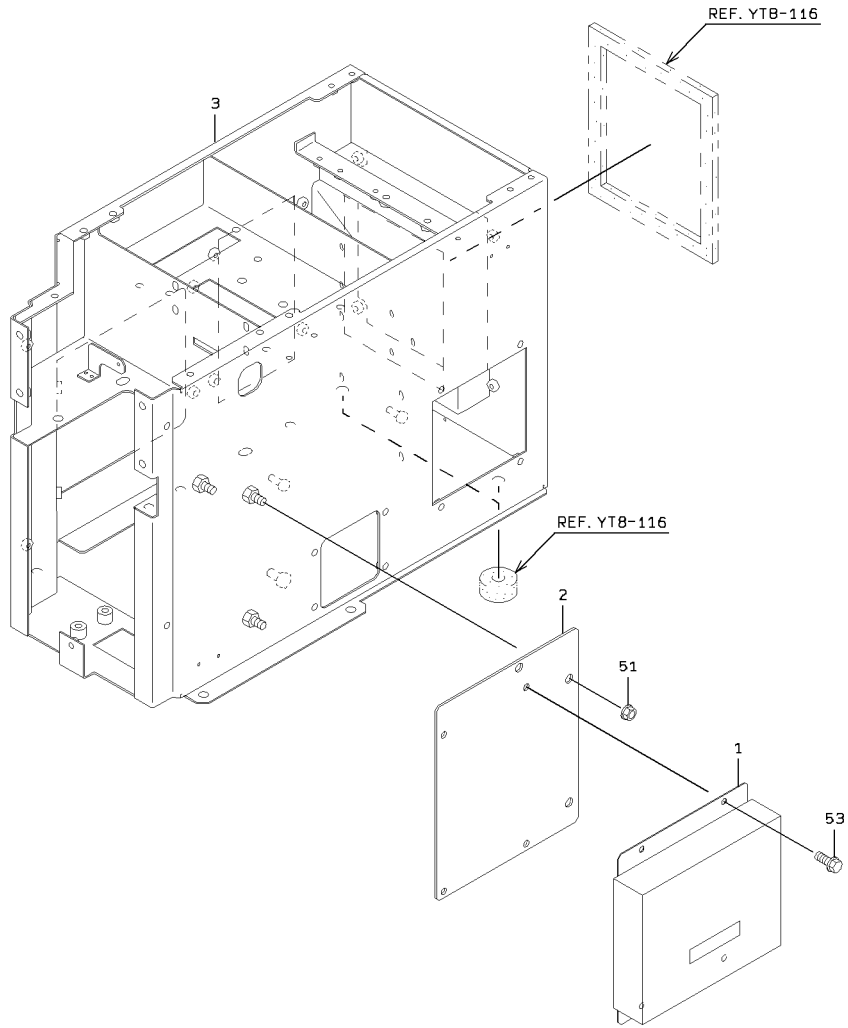

1-A

BOX MOUNT

SYM-BOL	PART NUMBER	PART NAME	UNIT Q, TY	SERIAL		REMARKS							
				(A)	(B)	N	P	D	(A)	(B)	(C)	(D)	REMARK
1A	33410-61420	CONTROLLER UNIT	1	5001	5225								
1B	33410-61590	CONTROLLER UNIT	1	5226		B							
2A	41605-55240	PLATE	1	5001									
3A	03501-44750	BOX	1	5001									
51A	62480-21101	NUT, FLANGED	3	5001									
53A	61802-06010	BOLT, FLANGED	4	5001									

# SWITCH MOUNT

<S/N 5001 - 5225>

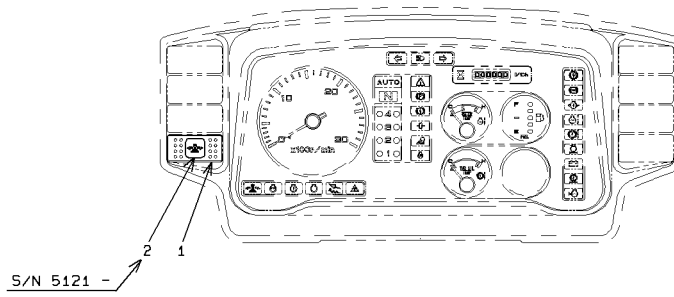

S/N 5121 -

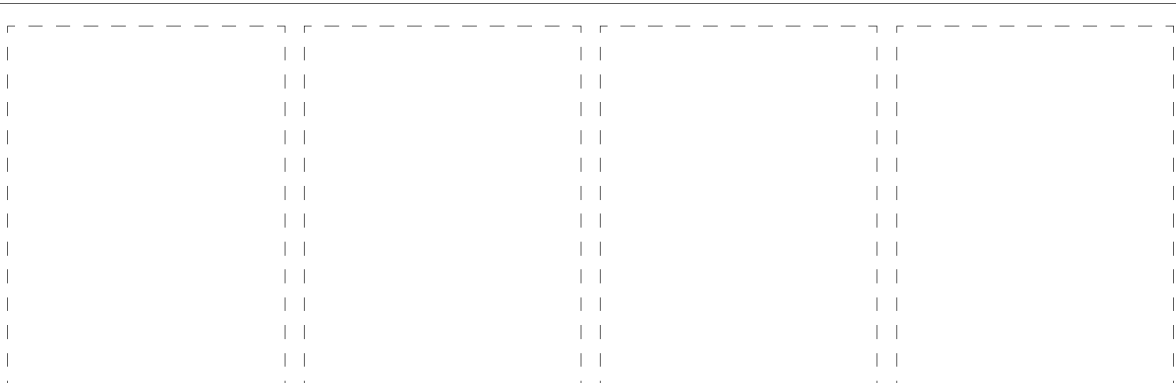
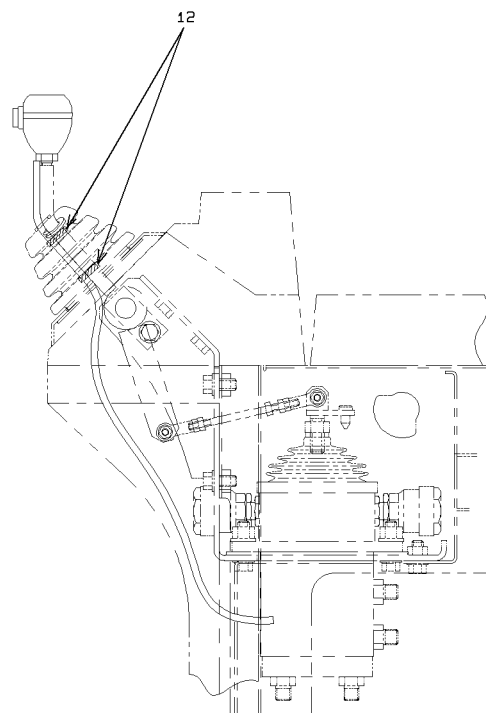
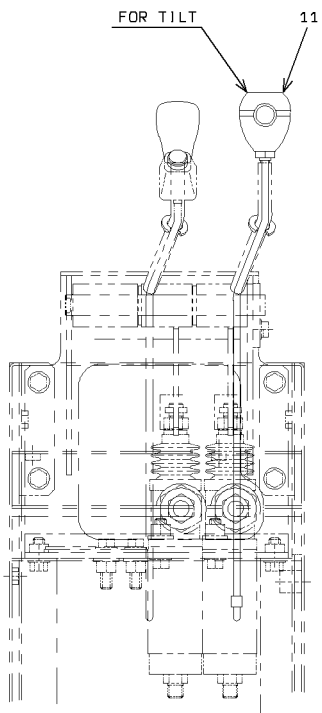

# SWITCH MOUNT

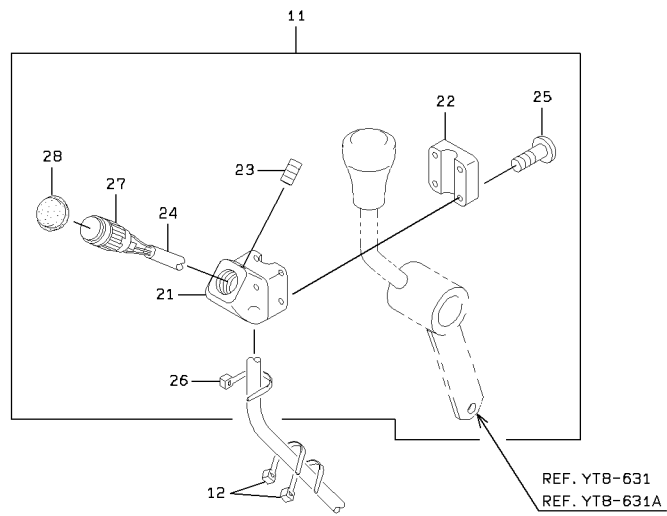

## INSTRUMENT PANEL

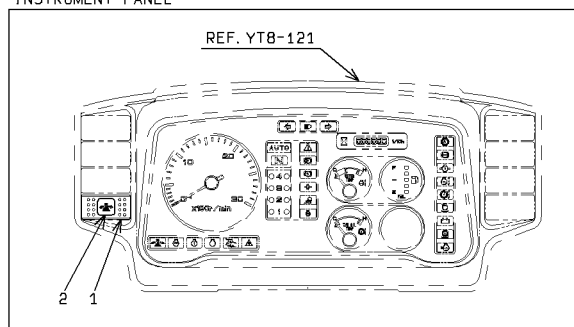

2-A

### SWITCH MOUNT

SYM-BOL	PART NUMBER	PART NAME	UNIT Q,TY	SERIAL		REMARKS						
				(A)	(B)	N	P	D	(A)	(B)	(C)	(D)
1A	35010-60290	SWITCH	1	5001	5120							
1B	35010-60640	SWITCH	1	5121		B		WA1				
2A	44770-55580	LABEL	1	5121				A1				
11A	37810-20270	KNOB	1	5001	5225							
11B	35020-60070	SWITCH ASSY	1	5226		B		Y01				
12A	32923-70090	CLAMP,HOSE	2	5001								L=202
21A	33100-70300	CASE	1	5226				01				
22A	43550-70160	HOLDER	1	5226				01				
23A	35104-70030	SCREW,SET	1	5226				01				
24A	33191-70260	CABLE ASSY	1	5226				01				
25A	62256-51420	SCREW	4	5226				01				
26A	38670-70250	BAND	1	5226				01				
27A	35046-70080	SWITCH,PUSH	1	5226				01				
28A	40790-70180	BOOT	1	5226				01				

---

MEMO

---

# CABLE MOUNT

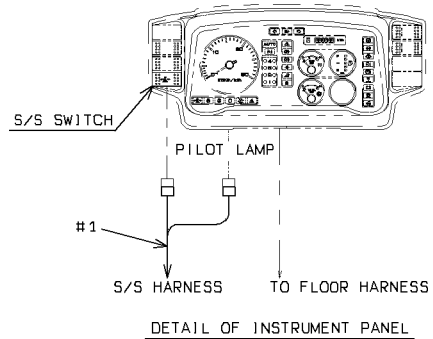
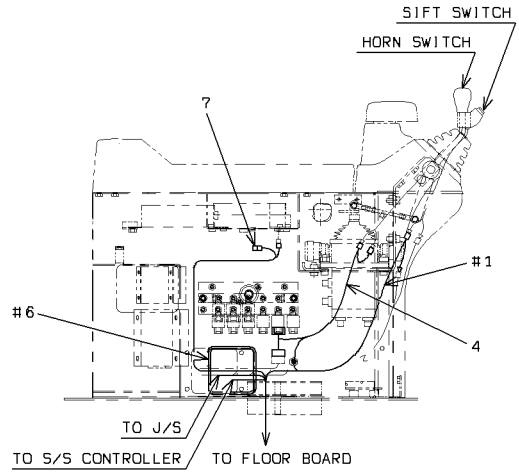
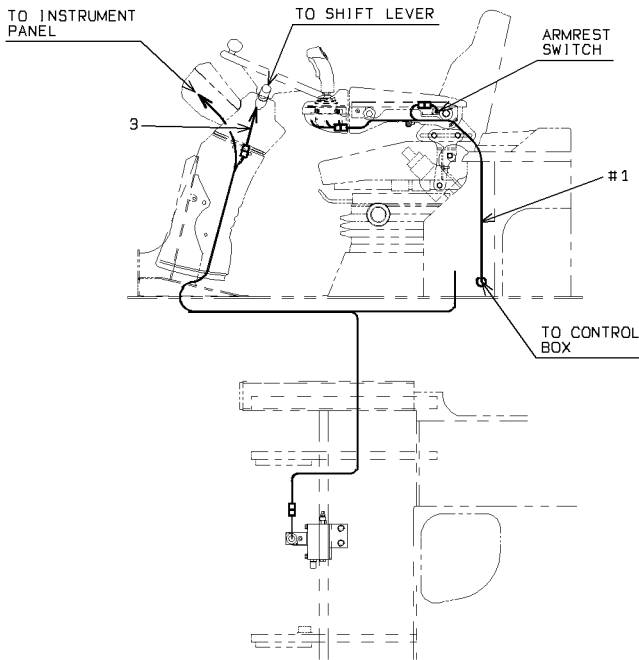
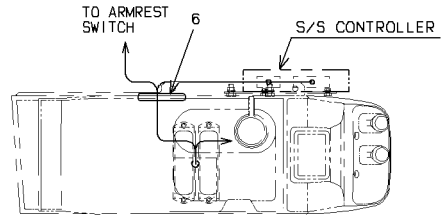
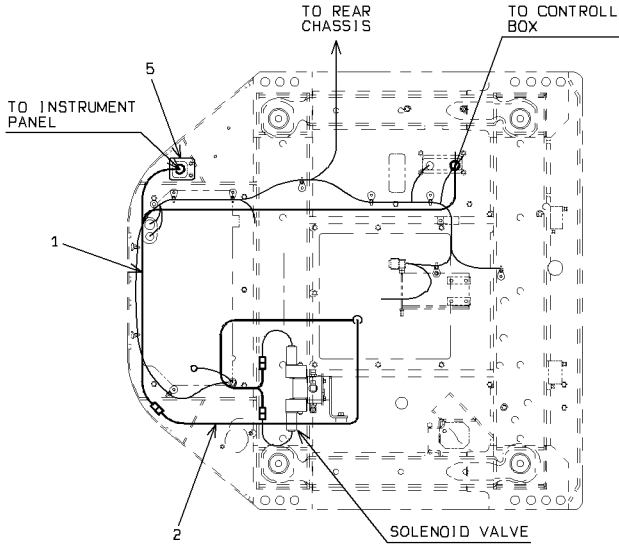

DETAIL OF ARMREST INSIDE

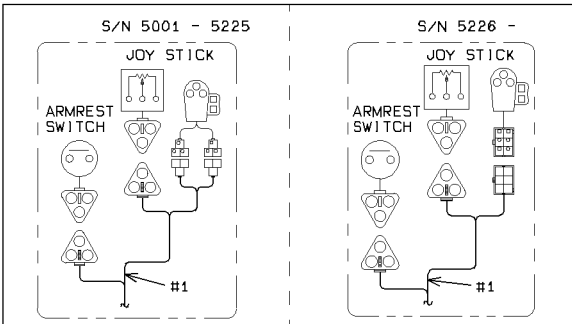

DETAIL OF STEERING LEVER (S/N 5050 -)

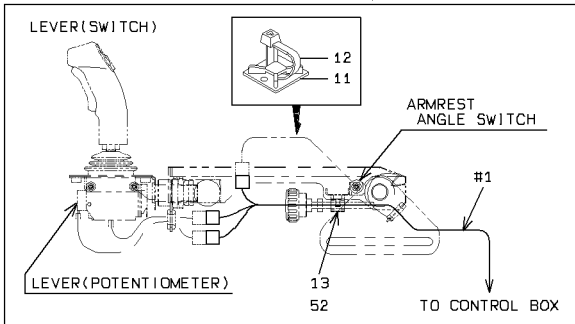

# CABLE MOUNT

DETAIL OF SYMBOL 14. 15 ( S/N 5106 - )

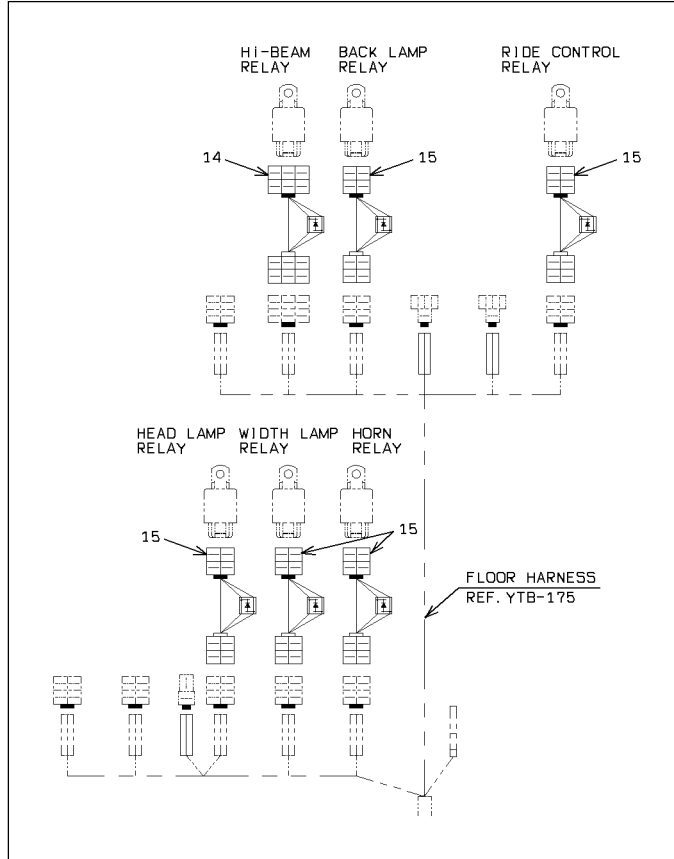

DETAIL OF SHIFT LEVER

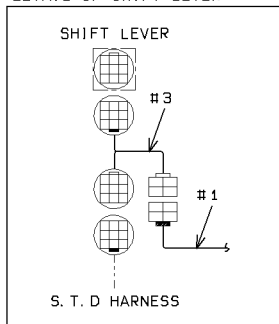

DETAIL OF DIODE

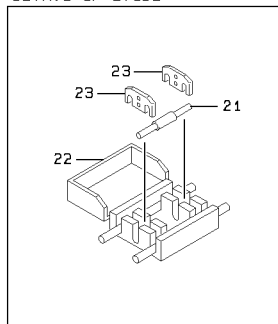

### CABLE MOUNT

SYM-BOL	PART NUMBER	PART NAME	UNIT Q,TY	SERIAL		REMARKS						
				(A)	(B)	N	P	D	(A)	(B)	(C)	(D)
1A	33193-31580	CABLE ASSY	1	5001	- 5049							FLOOR
1B	33193-37530	CABLE ASSY	1	5050	- 5225							FLOOR
1C	33193-51360	CABLE ASSY	1	5226	-							FLOOR
2A	33193-31940	CABLE ASSY	1	5001	-							REAR
3A	33191-44870	CABLE ASSY	1	5001	-							SHIFT LEVER
4A	33193-31930	CABLE ASSY	1	5001	-							HORN
5A	03501-20760	GROMMET	1	5001	-							
6A	40850-70280	BUSHING,ELASTIC	1	5001	-							
7A	33191-46480	CABLE ASSY	1	5001	-							MODEL SELECT
11A	32923-70190	CLAMP,HOSE	A/R	5050	-							
12A	32923-70090	CLAMP,HOSE	A/R	5050	-							L=202
13A	72001-11500	HOLDER,PIPE	A/R	5050	-							D=15
14A	33193-44430	CABLE ASSY	1	5106	-							
15A	33193-44440	CABLE ASSY	5	5106	-							
21A	36405-70020	DIODE	1	5106	-							
22A	33300-70050	CONNECTOR	1	5106	-							
23A	35930-70010	TERMINAL	2	5106	-							
52A	62480-21081	NUT,FLANGED	A/R	5050	-							

---

MEMO

---

# COVER MOUNT

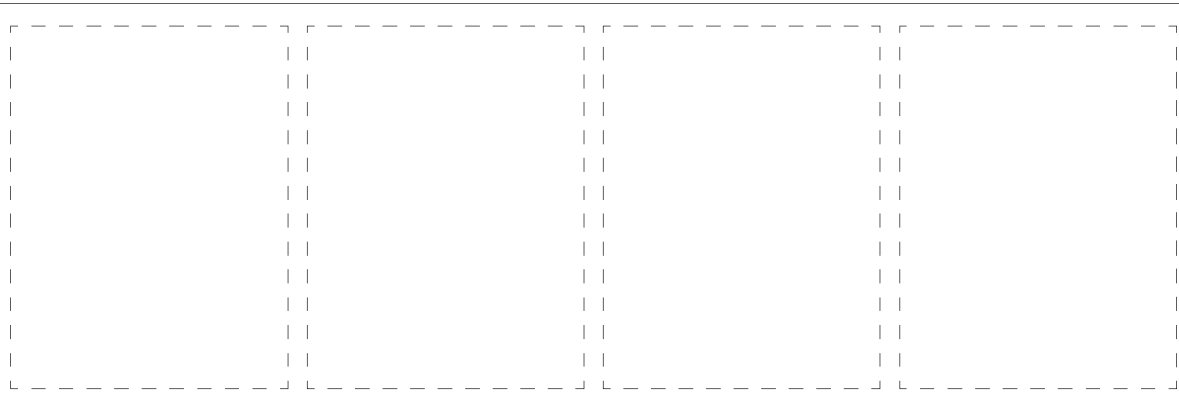
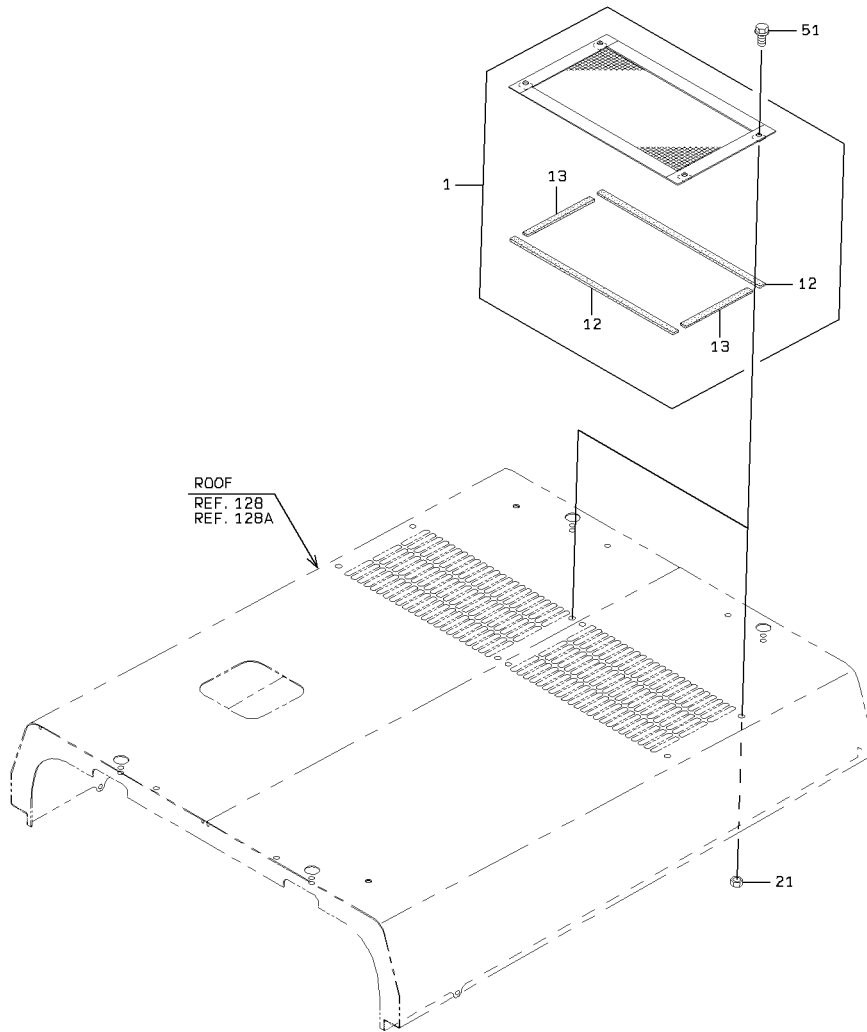

1-A



# COVER MOUNT

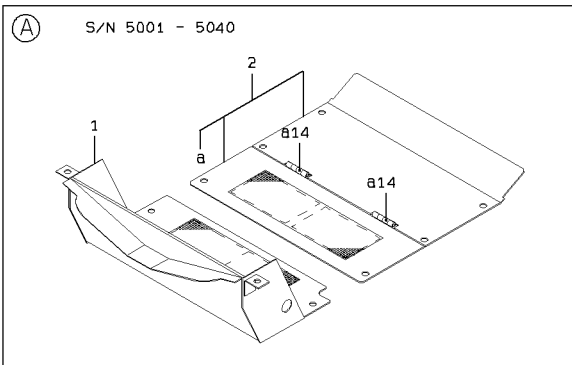
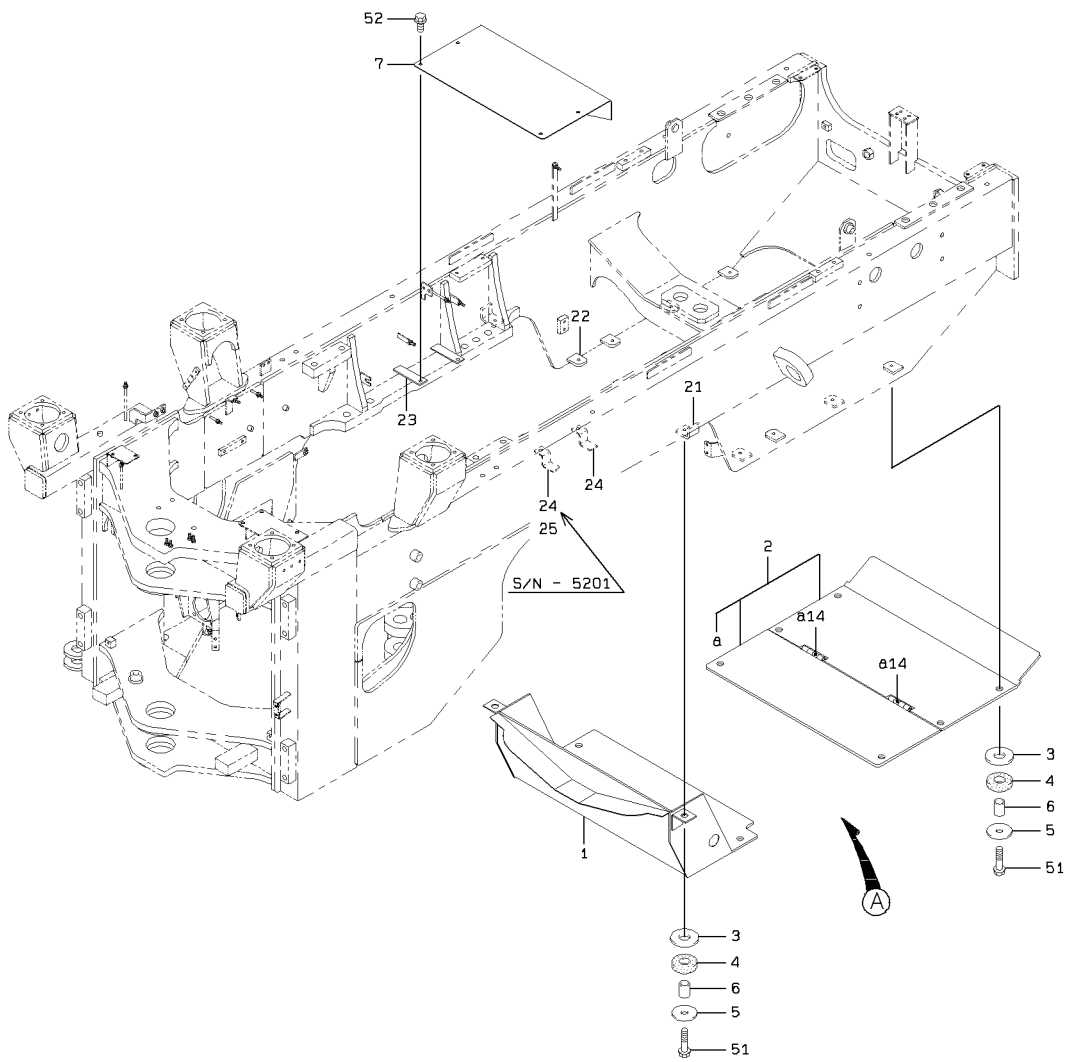

### COVER MOUNT

SYM-BOL	PART NUMBER	PART NAME	UNIT Q, TY	SERIAL		REMARKS								
				(A)	(B)	N	P	D	(A)	(B)	(C)	(D)	REMARK	
1A	31205-47750	COVER	1	5001	-	5040								
1B	31205-48700	COVER	1	5041	-		B			WA1				
2A	31205-47760	COVER	1	5001	-	5040				Y01				
2B	31205-48710	COVER	1	5041	-		B			Y01		WA2		
3A	46011-20150	WASHER, PLANE	10	5001	-									
4A	33713-21940	SHEET, RUBBER	10	5001	-									
5A	46011-20050	WASHER, PLANE	10	5001	-									
6A	45200-23510	RING	10	5001	-	5040								
6B	45200-28130	RING	10	5041	-		B			A1		A2		
7A	31205-47770	COVER	1	5001	-									
14A	39890-20930	HINGE	2	5001	-					01				WELDING
21A	41612-23590	PLATE	2	5001	-									WELDING
22A	41612-23580	PLATE	4	5001	-									WELDING
23A	41608-53260	PLATE	2	5001	-									WELDING
24A	41608-53280	PLATE	2	5001	-	5201								WELDING
24B	41608-53280	PLATE	1	5202	-									WELDING
25A	41711-21840	PLATE	1	5202	-									WELDING
51A	61802-10040	BOLT, FLANGED	10	5001	-									
52A	61802-10020	BOLT, FLANGED	4	5001	-									

# SPONGE MOUNT

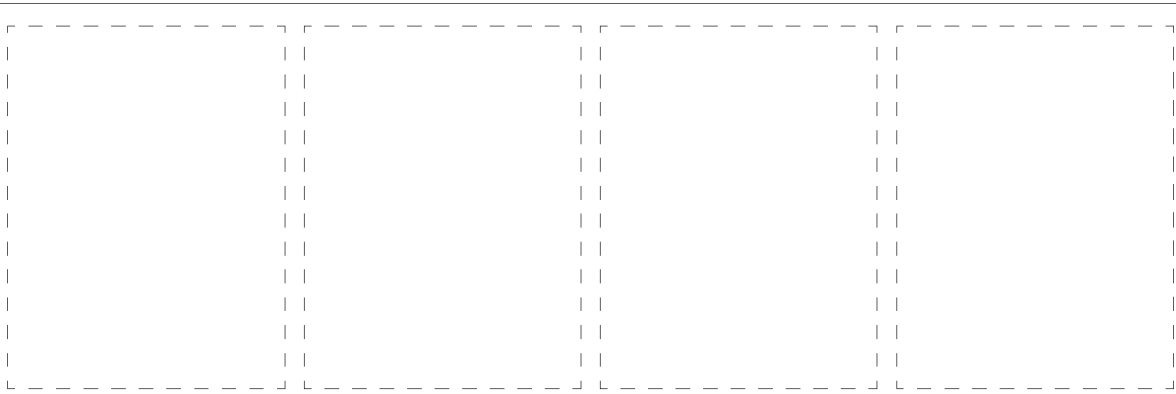
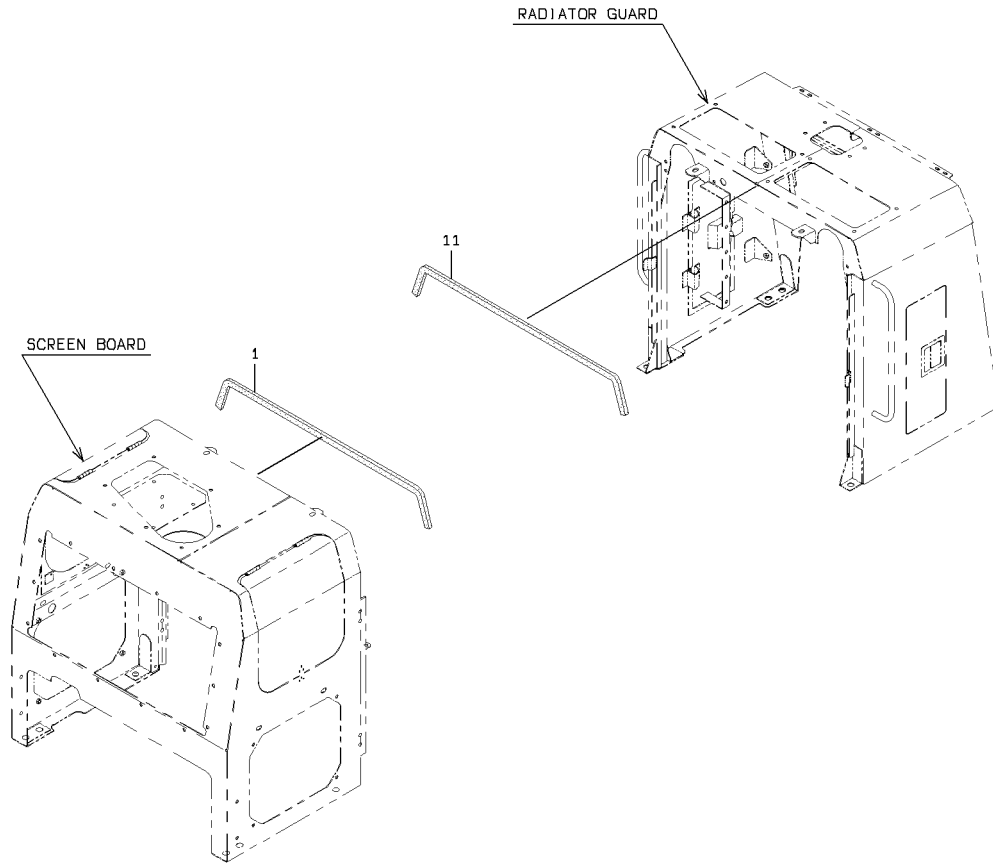

1-A



# 4-WAY FLASHER

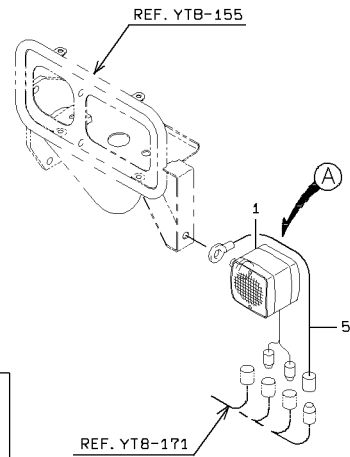
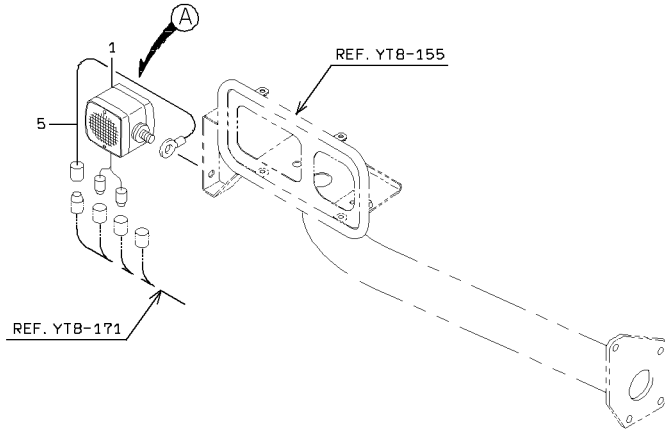

## DETAIL OF FLASHER UNIT

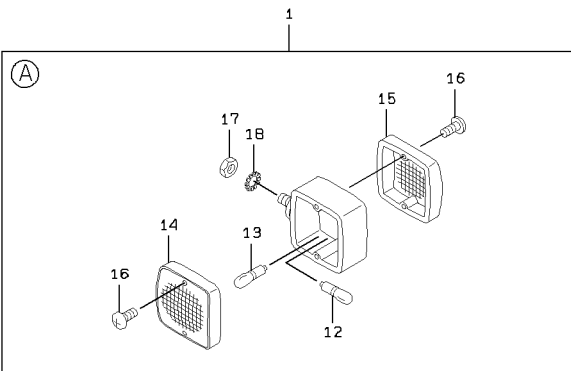
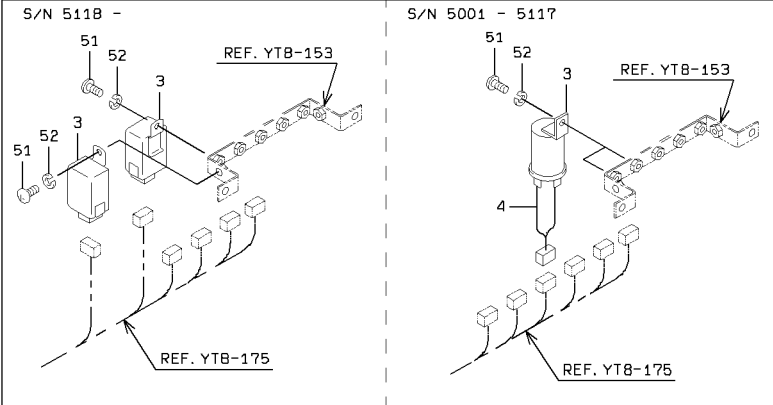

## DETAIL OF SWITCH

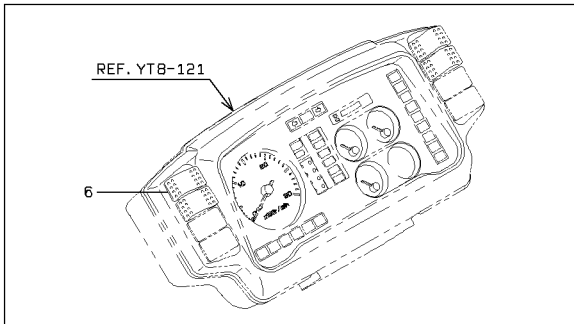

### 4-WAY FLASHER

SYM-BOL	PART NUMBER	PART NAME	UNIT Q,TY	SERIAL		REMARKS								
				(A)	(B)	N	P	D	(A)	(B)	(C)	(D)	REMARK	
1A	44881-60320	LAMP,COMBINATION	2	5001	-									
3A	40495-70010	FLASHER UNIT	2	5001	-	5117								
3B	40495-60020	FLASHER UNIT	2	5118	-									
4A	33191-44210	CABLE ASSY	2	5001	-	5117	B							
5A	33190-35750	CABLE	2	5001	-		D							
6A	35010-60260	SWITCH	1	5001	-									
12A	38480-70930	BULB	1	5001	-					01				24V25W
13A	38480-70940	BULB	1	5001	-					01				24V5W
14A	45701-70030	LENS	1	5001	-					01				FRONT SIDE
15A	45701-70040	LENS	1	5001	-					01				REAR SIDE
16A	35100-20030	SCREW	4	5001	-					01				
17A	62403-81122	NUT	1	5001	-					01				
18A	62761-27121	WASHER,TOOTH	1	5001	-					01				
51A	62256-51616	SCREW	2	5001	-									
52A	62721-06100	WASHER,SPRING	2	5001	-									

# FRONT CHASSIS GROUP

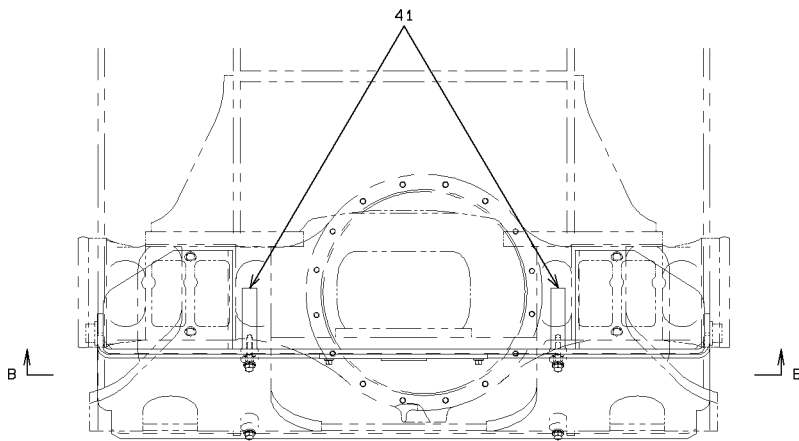
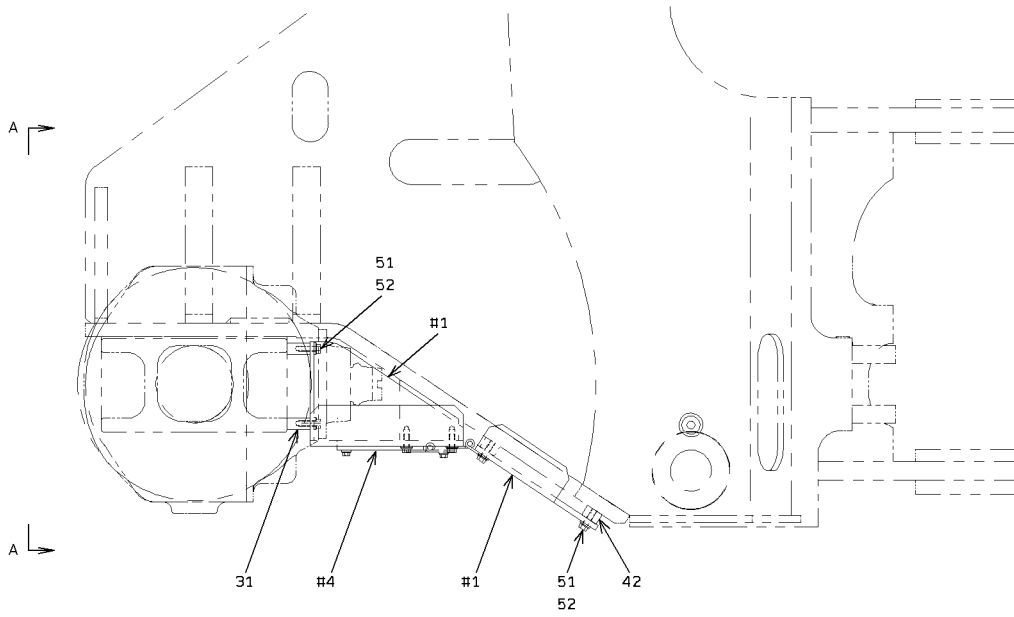

VIEW A - A

VIEW B - B

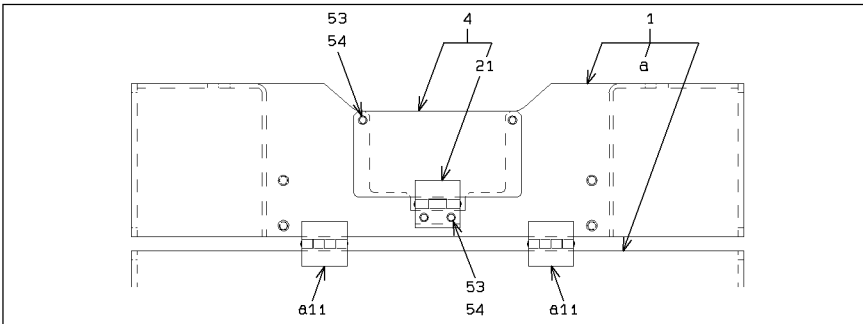

1-A

# FRONT CHASSIS GROUP

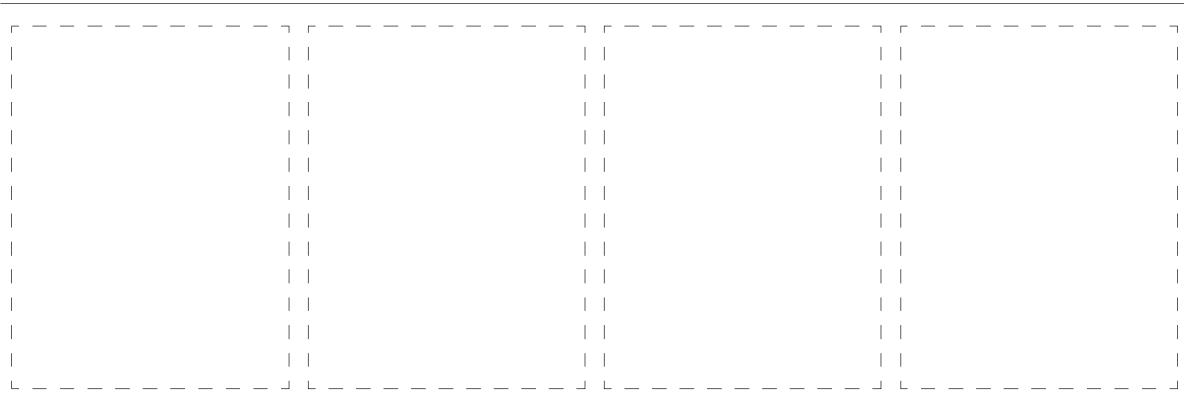
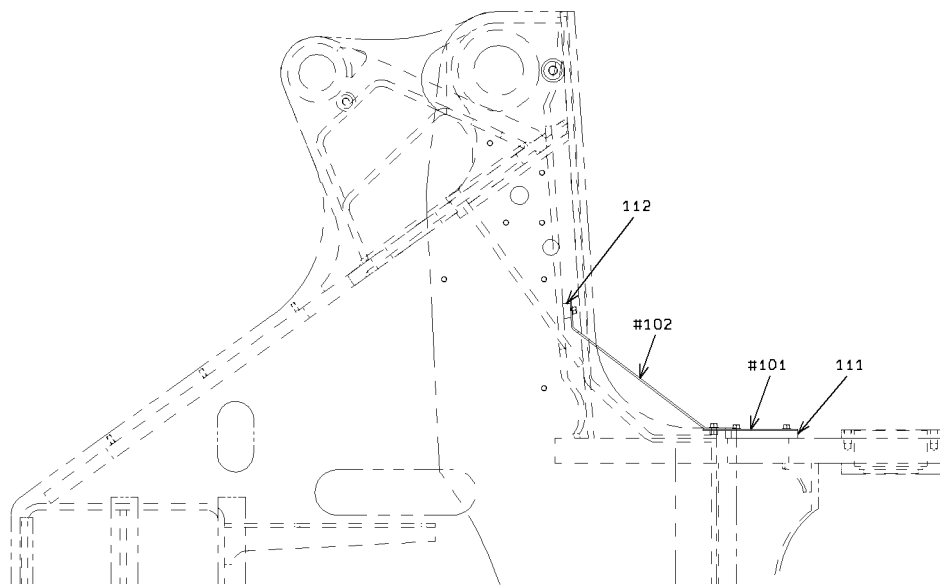
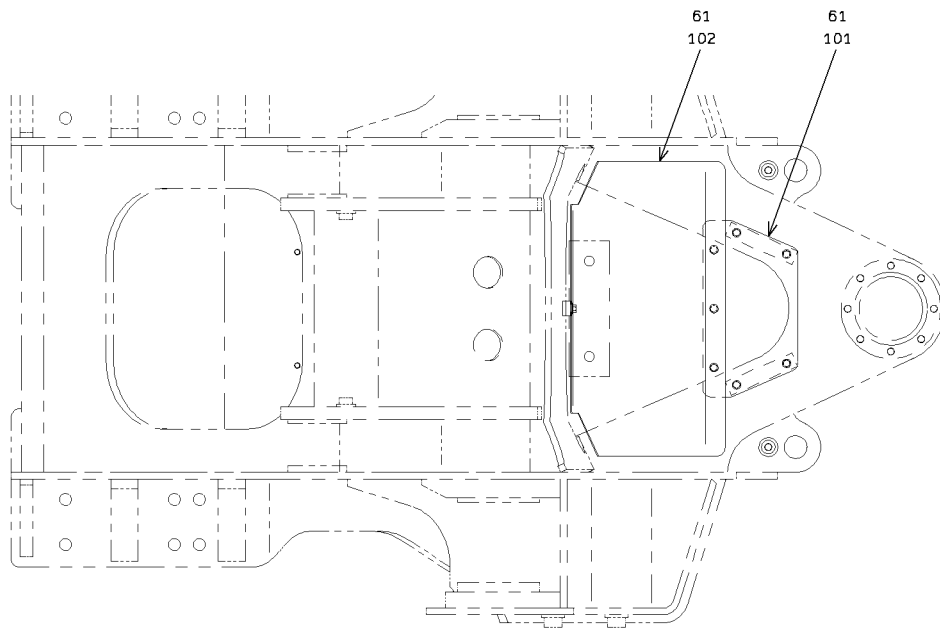

2-A

1-A

FRONT CHASSIS GROUP

SYM-BOL	PART NUMBER	PART NAME	UNIT Q,TY	SERIAL (A) - (B)	REMARKS							
					N	P	D	(A)	(B)	(C)	(D)	REMARK
1A	31200-41110	COVER	1	5001 -				Y01				
4A	41620-53800	PLATE	1	5001 -					Y02			
11A	39890-20930	HINGE	2	5001 -				01				WELDING
21A	39890-22400	HINGE	1	5001 -						02		WELDING
31A	43780-42540	BOSS	4	5001 -								WELDING
41A	41609-55890	PLATE	2	5001 -								WELDING
42A	41621-21170	PLATE	4	5001 -								WELDING
51A	61033-12030	BOLT	12	5001 -								
52A	62710-18121	WASHER,PLANE	12	5001 -								
53A	61033-10020	BOLT	4	5001 -								
54A	62710-18101	WASHER,PLANE	4	5001 -								
61A	61802-10016	BOLT,FLANGED	8	5001 -								
101A	41750-28720	PLATE	1	5001 -								
102A	41750-28740	PLATE	1	5001 -								
111A	41611-25160	PLATE	2	5001 -								WELDING
112A	41620-48630	PLATE	1	5001 -								WELDING

---

MEMO

---

# FUEL TANK GROUP

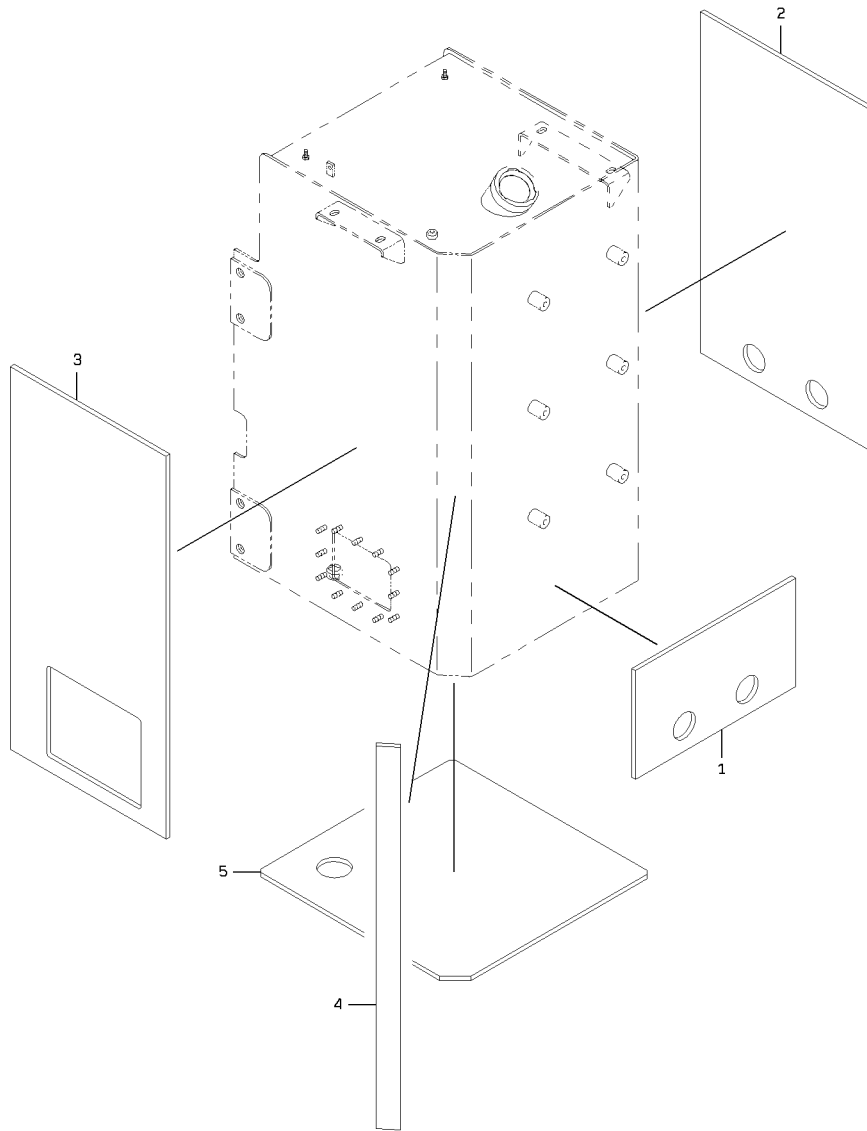

1-A

### FUEL TANK GROUP

SYM-BOL	PART NUMBER	PART NAME	UNIT Q,TY	SERIAL (A) - (B)	REMARKS						
					N	P	D	(A)	(B)	(C)	(D)
1A	41620-47730	PLATE	1	5001 -							WELDING
2A	41620-47740	PLATE	1	5001 -							WELDING
3A	41620-47750	PLATE	1	5001 -							WELDING
4A	41620-47760	PLATE	1	5001 -							WELDING
5A	41620-47770	PLATE	1	5001 -							WELDING

# OIL TANK GROUP

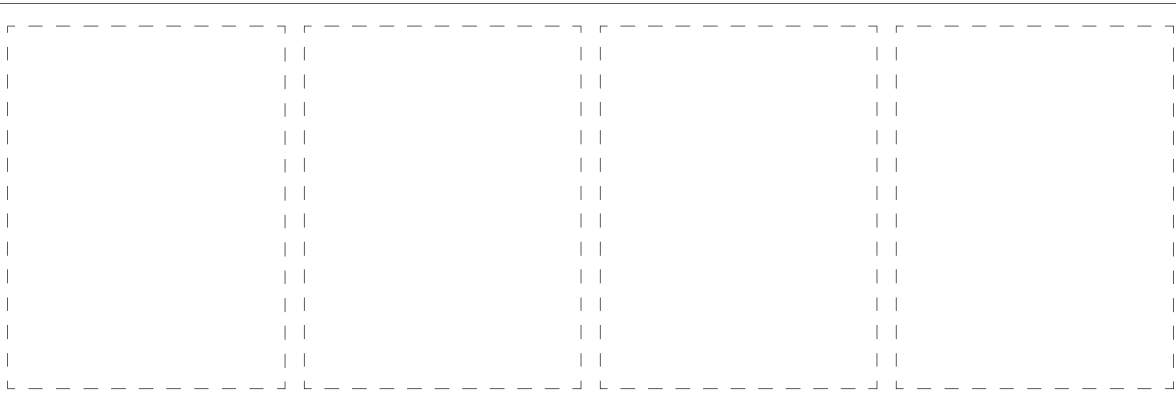
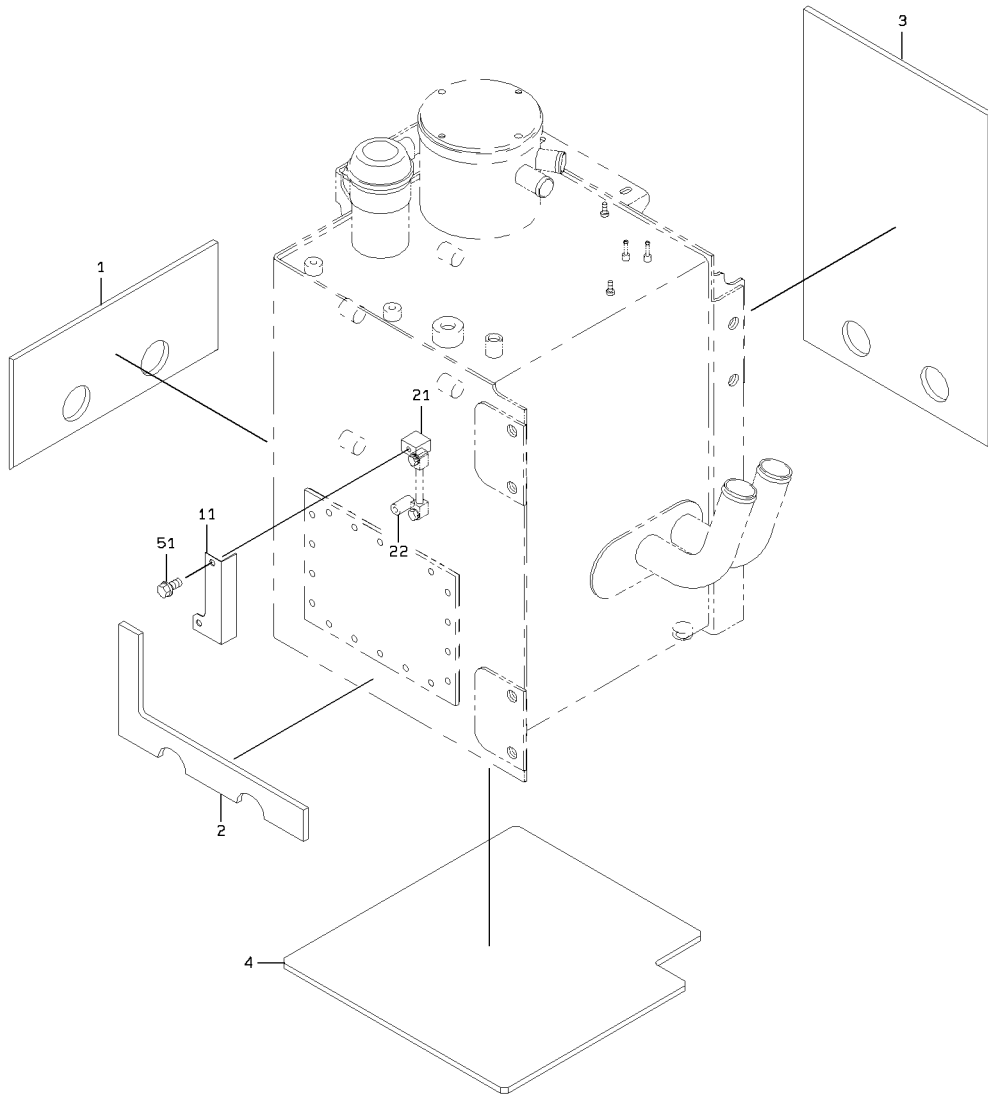

1-A

### OIL TANK GROUP

SYM-BOL	PART NUMBER	PART NAME	UNIT Q,TY	SERIAL		REMARKS						
				(A)	(B)	N	P	D	(A)	(B)	(C)	(D)
1A	41620-42960	PLATE	1	5001	-							WELDING
2A	41620-42970	PLATE	1	5001	-							WELDING
3A	41620-42980	PLATE	1	5001	-							WELDING
4A	41620-42990	PLATE	1	5001	-							WELDING
4B	41711-52560	PLATE	1	5292	-							WELDING
11A	31200-40380	COVER	1	5001	-							
21A	43780-24850	BOSS	1	5001	-							WELDING
22A	43780-42420	BOSS	1	5001	-							WELDING
51A	61802-10016	BOLT,FLANGED	2	5001	-							

# FLOOR BOARD GROUP

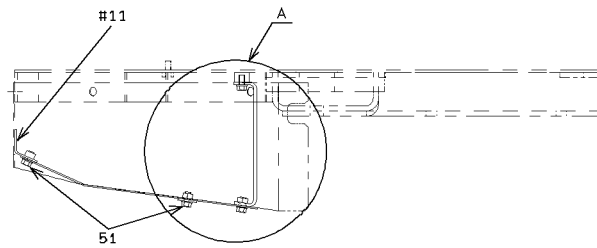
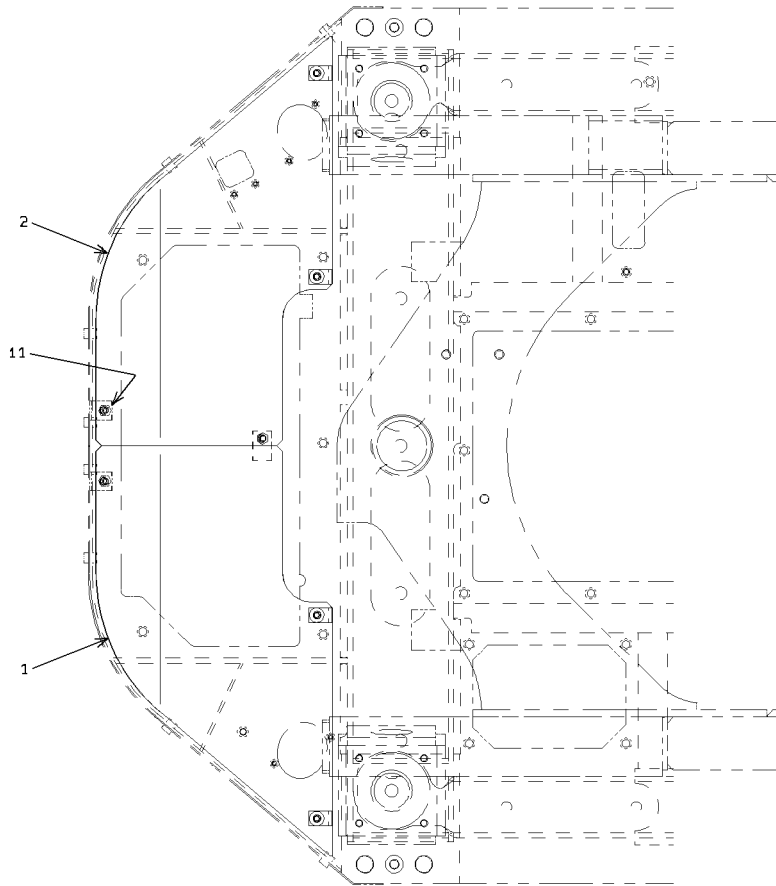

DETAIL OF A

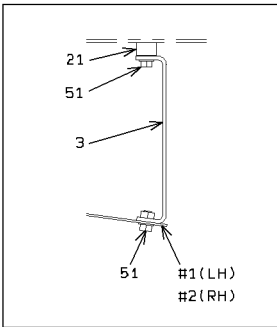

1-A

### FLOOR BOARD GROUP

SYM-BOL	PART NUMBER	PART NAME	UNIT Q,TY	SERIAL		REMARKS						
				(A)	(B)	N	P	D	(A)	(B)	(C)	(D)
1A	41641-48280	PLATE	1	5001	-							FR LH
2A	41641-48300	PLATE	1	5001	-							FR RH
3A	41619-47120	PLATE	4	5001	-							
11A	30502-43860	ANGLE	2	5001	-							WELDING
21A	43780-24110	BOSS	4	5001	-	5252						WELDING
21B	41621-20040	PLATE	4	5253	-		A					WELDING
51A	61802-10016	BOLT,FLANGED	11	5001	-							

# STEP & HANDRAIL GROUP

(NOTE) : REFER TO STANDARD CATALOG (REF. YT8-125, REF. YT8-125A) FOR NO SYMBOL PARTS.

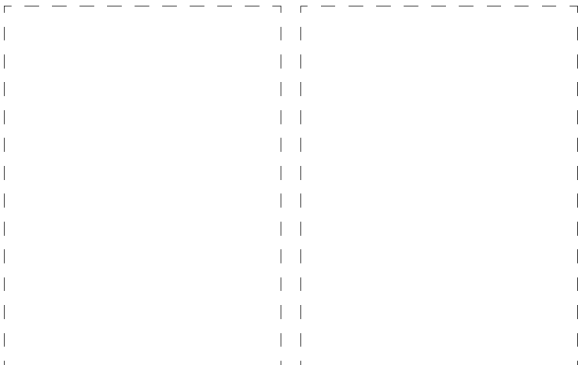
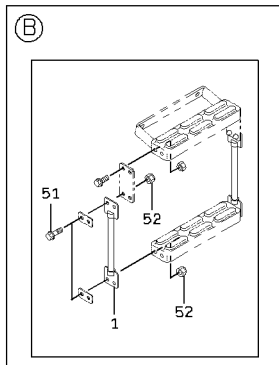
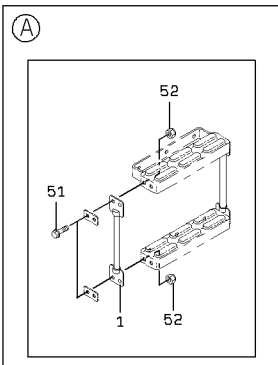
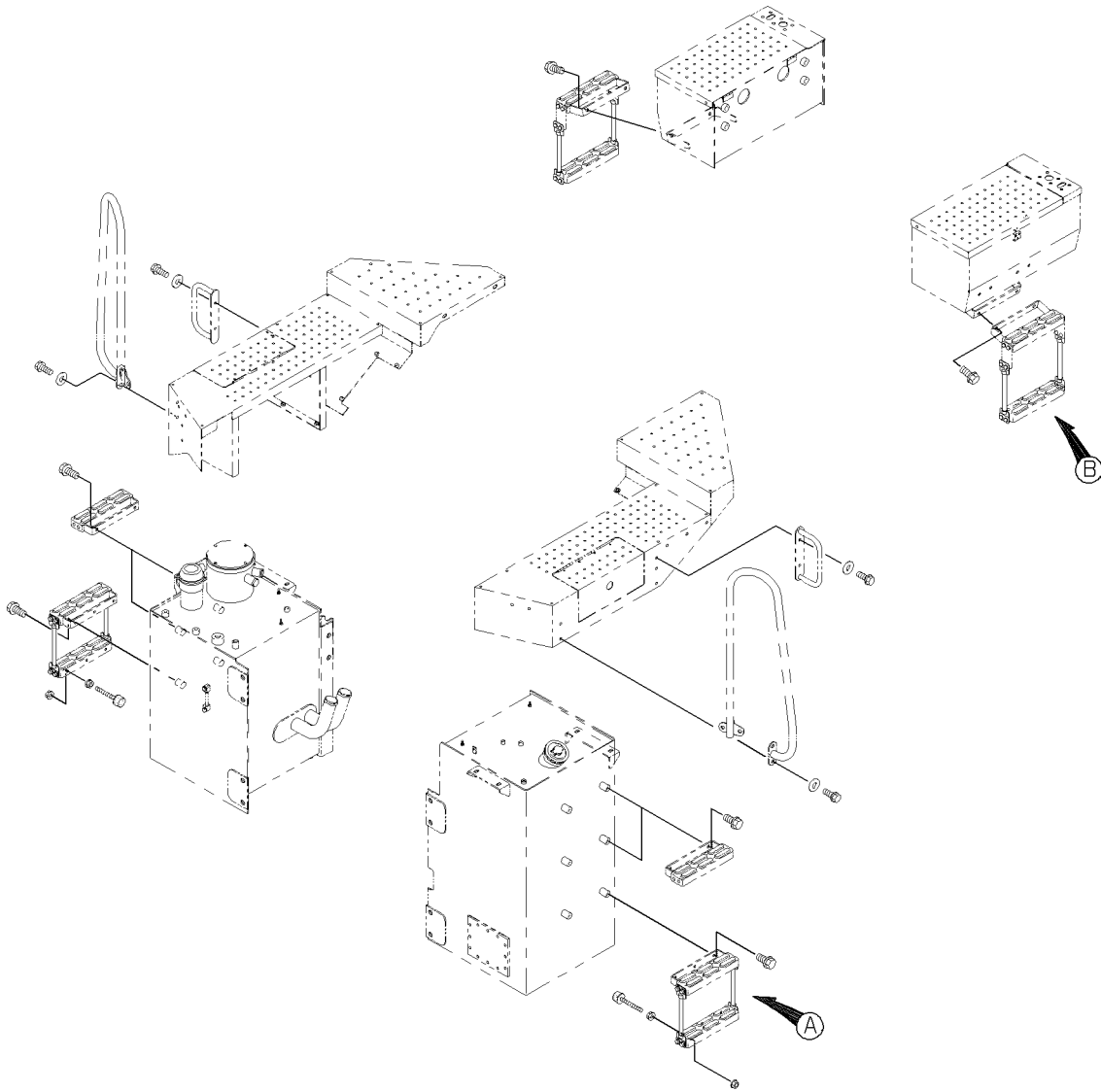



# REAR GRILLE GROUP

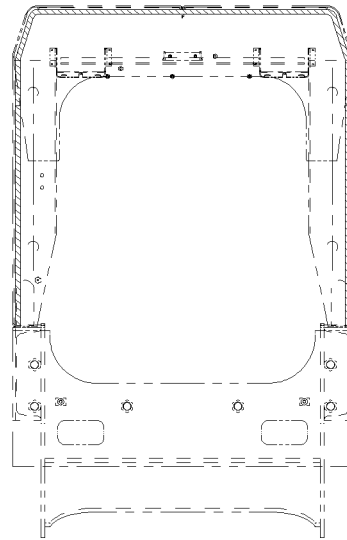
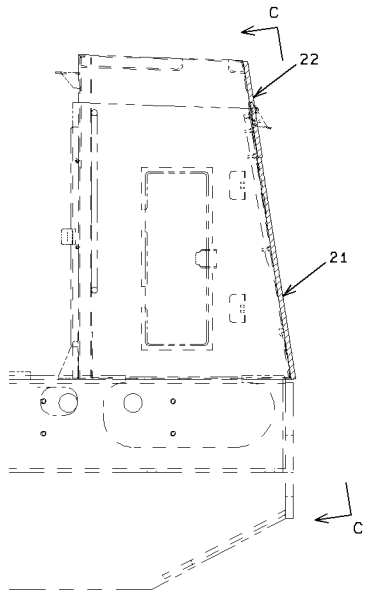
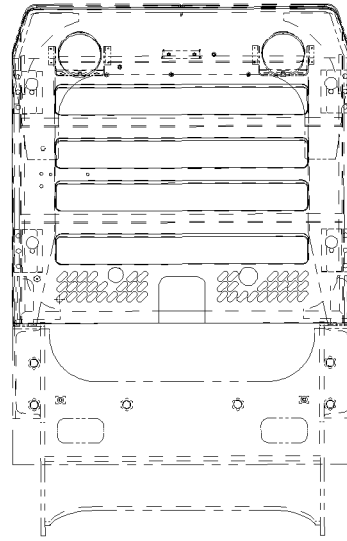
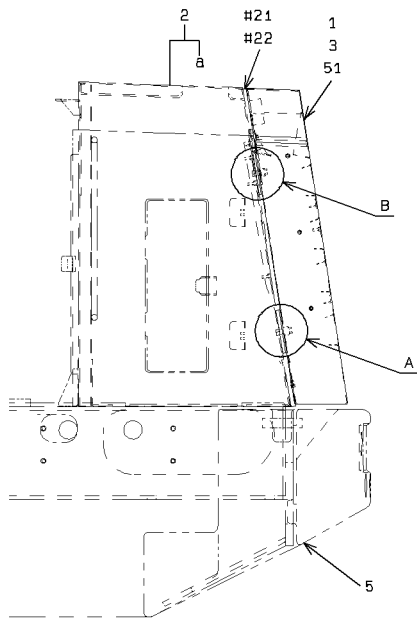

VIEW C - C

DETAIL OF A

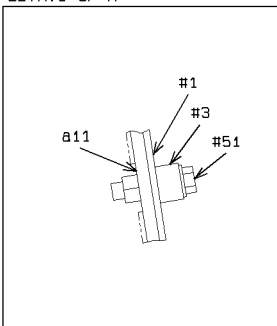

DETAIL OF B

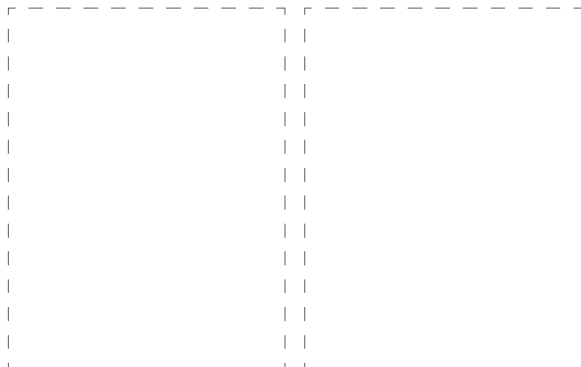
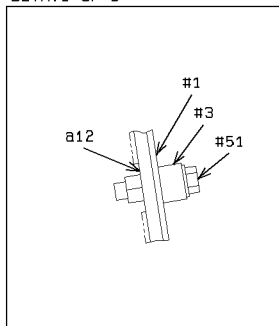

1-A

## REAR GRILLE GROUP

SYM-BOL	PART NUMBER	PART NAME	UNIT Q,TY	SERIAL		REMARKS						
				(A)	(B)	N	P	D	(A)	(B)	(C)	(D)
1A	33070-22690	GRILLE	1	5001	5207							
1B	33070-22860	GRILLE	1	5208		B						
2A	03501-56400	GUARD ASSY,RADIATO	1	5001				Y01				
3A	35700-20230	SPACER	4	5001								
5A	03501-56410	CHASSIS ASSY,REAR	1	5001								
11A	41619-20100	PLATE	2	5001				01				WELDING
12A	41620-21830	PLATE	2	5001				01				WELDING
21A	33713-27830	SHEET,RUBBER	2	5001								
22A	33713-27840	SHEET,RUBBER	1	5001								
51A	61802-12050	BOLT,FLANGED	4	5001								

# COVER MOUNT

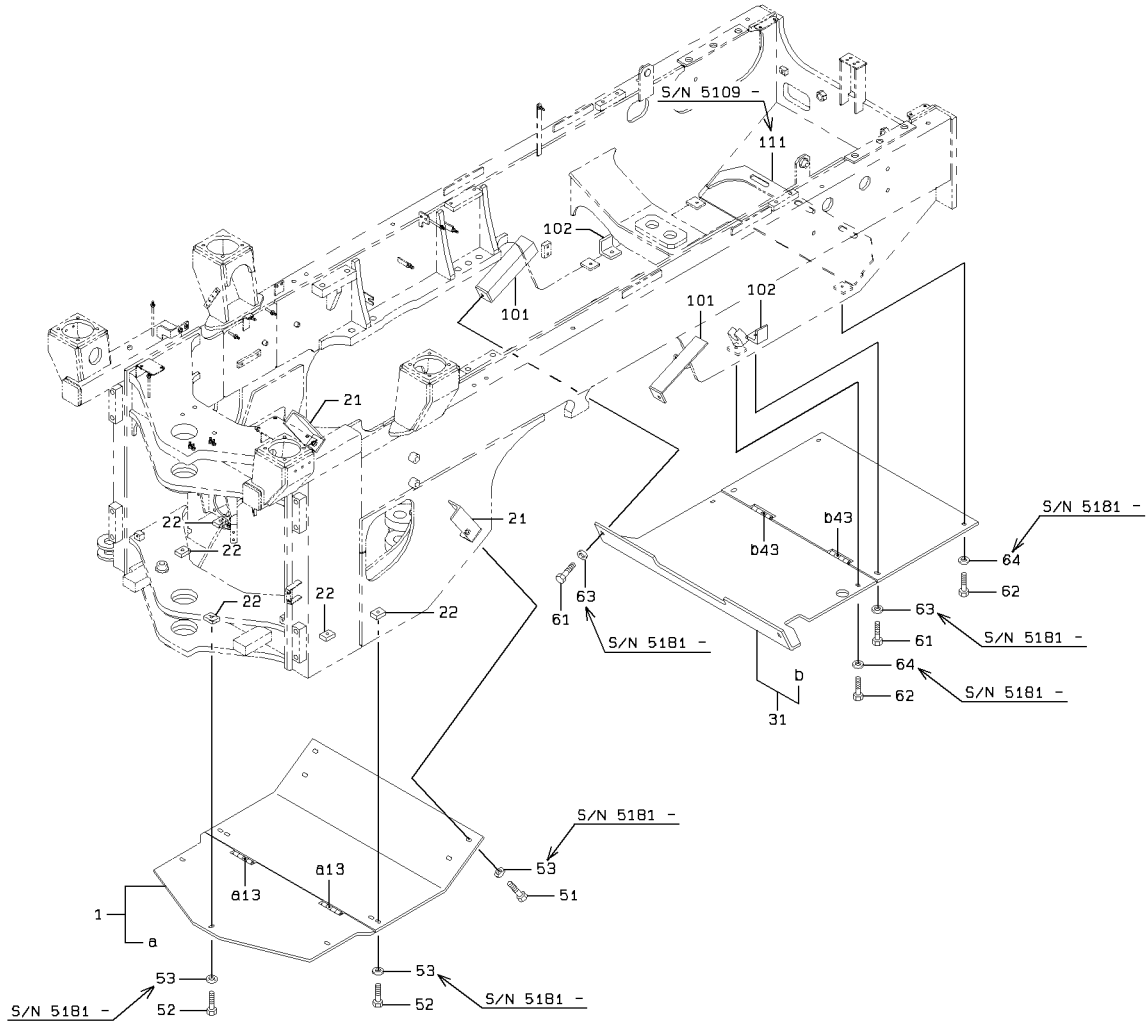

1-A

# COVER MOUNT

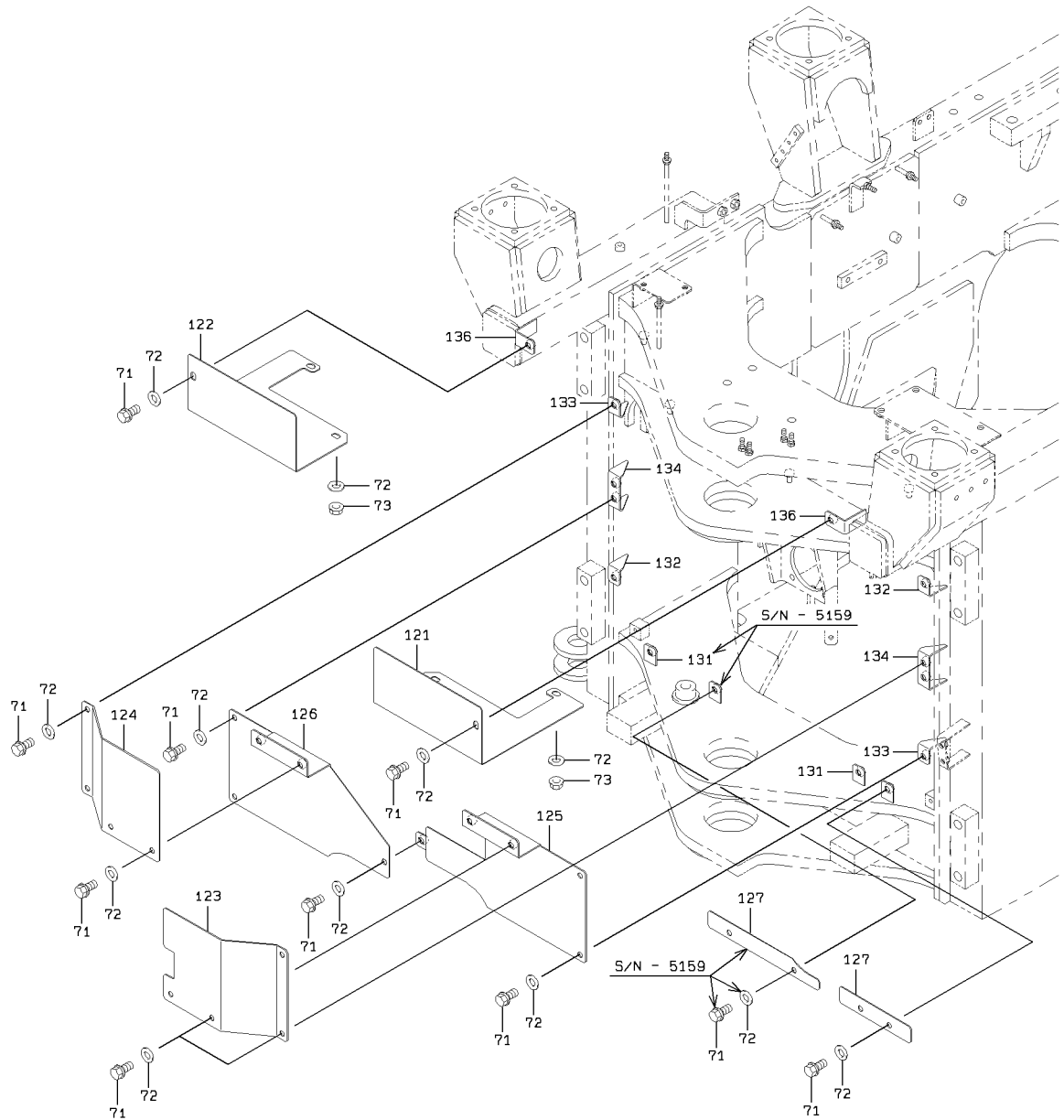

2-A

COVER MOUNT

SYM-BOL	PART NUMBER	PART NAME	UNIT Q,TY	SERIAL		REMARKS													
				(A)	(B)	N	P	D	(A)	(B)	(C)	(D)	REMARK						
1A	41612-50740	PLATE	1	5001	-														
13A	39890-20930	HINGE	2	5001	-						Y01								
21A	40900-55980	BRACKET	2	5001	-						01								WELDING
22A	41611-24960	PLATE	5	5001	-														WELDING
31A	41619-20280	PLATE	1	5001	-														WELDING
43A	39890-20930	HINGE	2	5001	-						Y02								WELDING
											02								
51A	61802-12035	BOLT,FLANGED	2	5001	-	5180													
51B	61033-12040	BOLT	2	5181	-		B												
52A	61802-12025	BOLT,FLANGED	5	5001	-	5180													
52B	61033-12030	BOLT	5	5181	-		B												
53A	62710-18121	WASHER,PLANE	7	5181	-														
61A	61802-12035	BOLT,FLANGED	4	5001	-	5180													
61B	61033-12040	BOLT	4	5181	-		B												
62A	61802-10025	BOLT,FLANGED	4	5001	-	5180													
62B	61033-10025	BOLT	4	5181	-		B												
63A	62710-18121	WASHER,PLANE	4	5181	-														
64A	62710-18101	WASHER,PLANE	4	5181	-														
71A	61802-10016	BOLT,FLANGED	19	5001	-	5159													
71B	61802-10016	BOLT,FLANGED	17	5160	-														
72A	62701-40101	WASHER,PLANE	23	5001	-	5159													
72B	62701-40101	WASHER,PLANE	21	5160	-														
73A	62480-21101	NUT,FLANGED	4	5001	-														
101A	40900-55990	BRACKET	2	5001	-														WELDING
102A	40900-56890	BRACKET	2	5001	-														WELDING
111A	41710-34370	PLATE	1	5109	-														WELDING
121A	41620-45210	PLATE	1	5001	-	5159													FR LH
121B	41750-35660	PLATE	1	5160	-	5282	B												FR LH
121C	41751-21030	PLATE	1	5283	-		C												FR LH
122A	41620-45220	PLATE	1	5001	-	5159													FR RH
122B	41750-35670	PLATE	1	5160	-	5282	B												FR RH
122C	41751-21040	PLATE	1	5283	-		C												FR RH
123A	41620-45230	PLATE	1	5001	-														FR LH
124A	41620-45240	PLATE	1	5001	-														FR RH
125A	41620-45250	PLATE	1	5001	-	5159													FR LH
125B	41750-36210	PLATE	1	5160	-		B												FR LH
126A	41620-45260	PLATE	1	5001	-	5159													FR RH
126B	41750-36230	PLATE	1	5160	-		B												FR RH
127A	41620-45270	PLATE	2	5001	-	5159													
127B	41750-36240	PLATE	1	5160	-		B												FR LH
131A	41620-21950	PLATE	4	5001	-	5159													
131B	41620-21950	PLATE	2	5160	-														
132A	41620-45170	PLATE	2	5001	-														
133A	41620-45180	PLATE	2	5001	-														
134A	41620-45190	PLATE	2	5001	-														
136A	41620-44230	PLATE	2	5001	-														

---

MEMO

---

# GREASE PIPING (FOR FRONT CHASSIS)

(NOTE): REFER TO STANDARD CATALOG (REF. YT8-147) FOR NO SYMBOL PARTS.

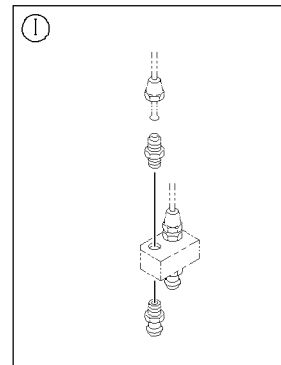
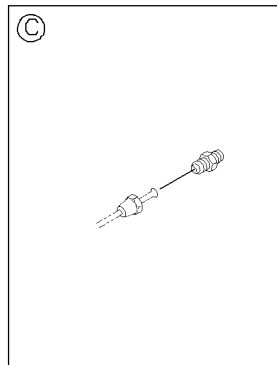
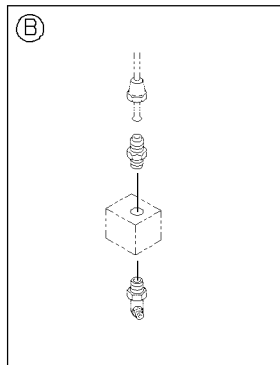
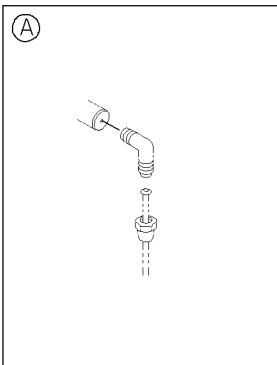
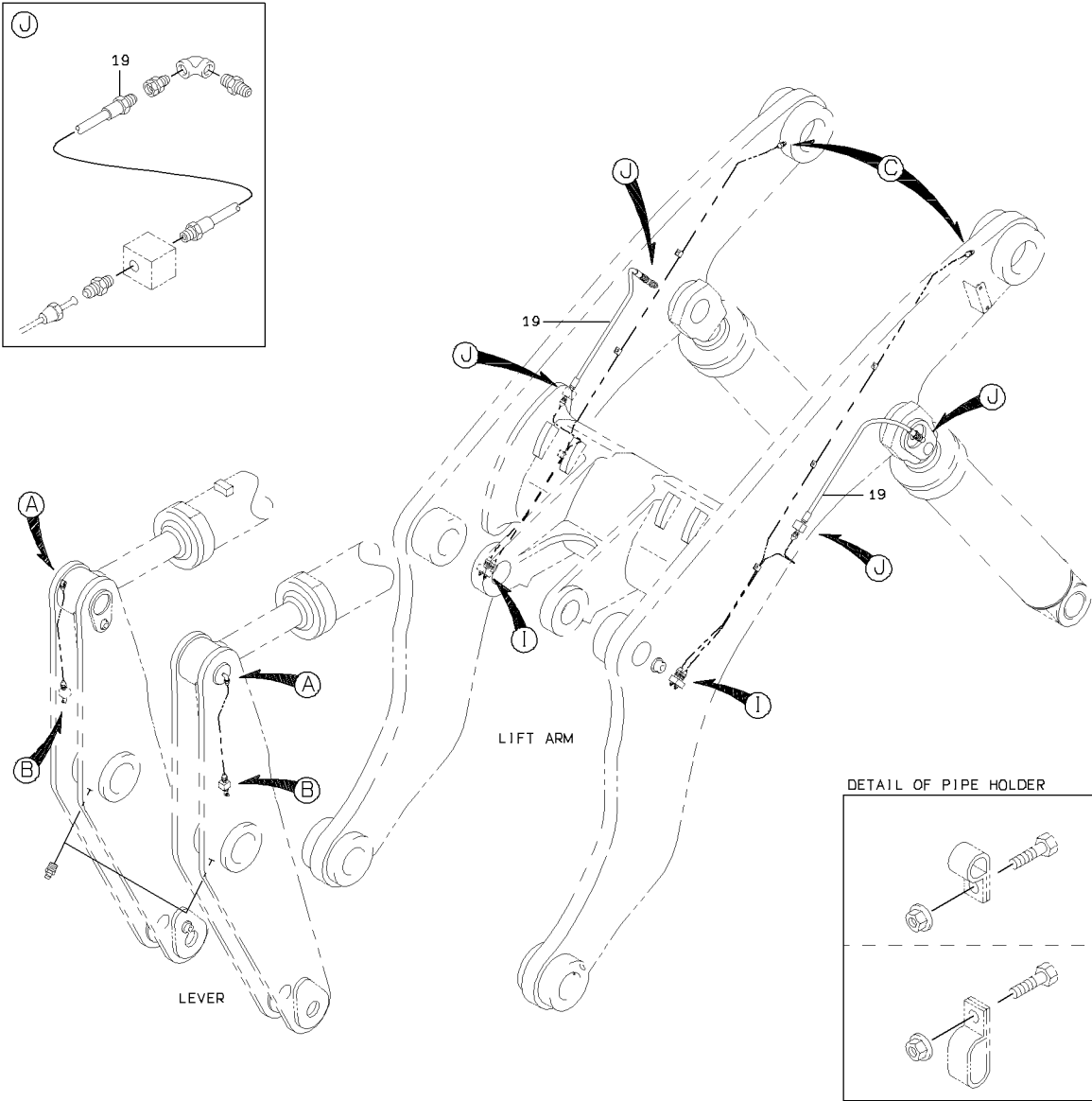

1-A



# FRONT LAMP MOUNT

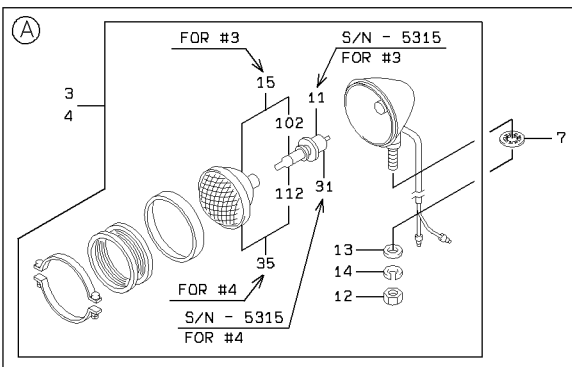
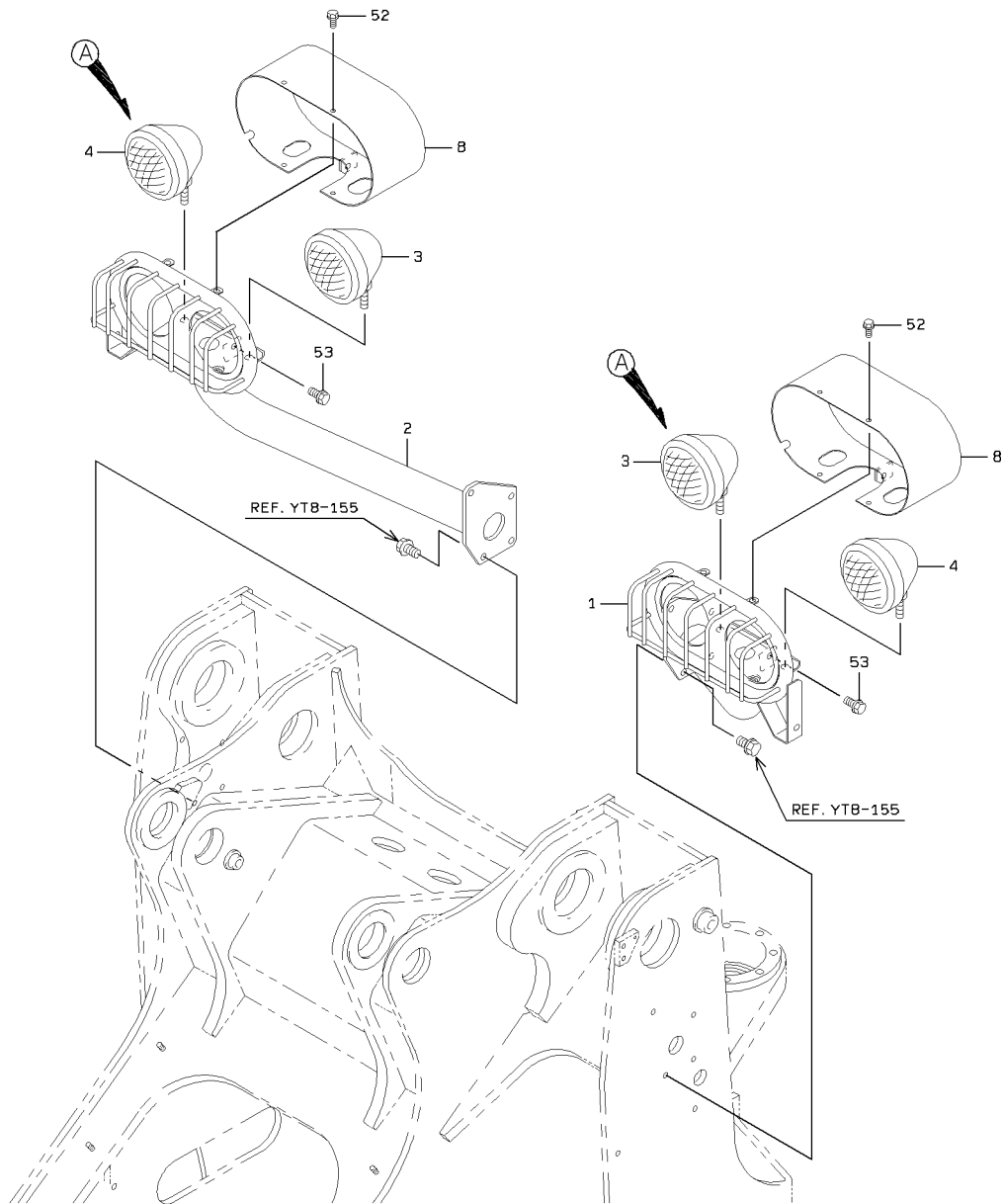

1-A

FRONT LAMP MOUNT

SYM-BOL	PART NUMBER	PART NAME	UNIT Q, TY	SERIAL		REMARKS						
				(A)	(B)	N	P	D	(A)	(B)	(C)	(D)
1A	40968-26060	BRACKET,LAMP	1	5001	-							FR LH
2A	40968-26070	BRACKET,LAMP	1	5001	-							FR RH
3A	44890-60100	LAMP,HEAD	2	5001	- 5315							
3B	44890-60220	LAMP,HEAD	2	5316	-	C			Y01			
4A	44890-60090	LAMP,HEAD	2	5001	- 5315					Y02		
4B	44890-60230	LAMP,HEAD	2	5316	-	C				Y02		
7A	46017-20020	WASHER,TOOTH	4	5001	-							
8A	03501-55170	GUARD,LAMP	2	5001	-							
11A	38480-70560	BULB	1	5001	- 5315	D			01			24V55W
12A	62401-81142	NUT	1	5001	-				01	02		
13A	62701-40141	WASHER,PLANE	1	5001	-				01	02		
14A	62721-14100	WASHER,SPRING	1	5001	-				01	02		
15A	44860-70100	LAMP	1	5316	-				01		Y03	
31A	38480-70570	BULB	1	5001	- 5315	D				02		24V40/60W
35A	44860-70110	LAMP	1	5316	-					02	Y04	
52A	61802-08016	BOLT,FLANGED	8	5001	-							
53A	61802-10020	BOLT,FLANGED	2	5001	-							
102A	38480-70610	BULB	1	5136	-						03	24V70W(H1)
112A	38480-70580	BULB	1	5136	-						04	24V75/70W(H4)

# ELECTRICAL WIRING - FRONT CHASSIS

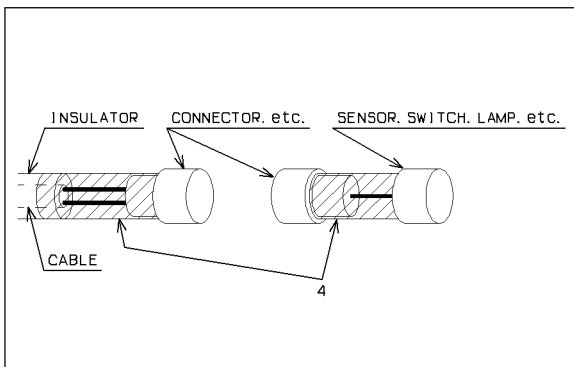
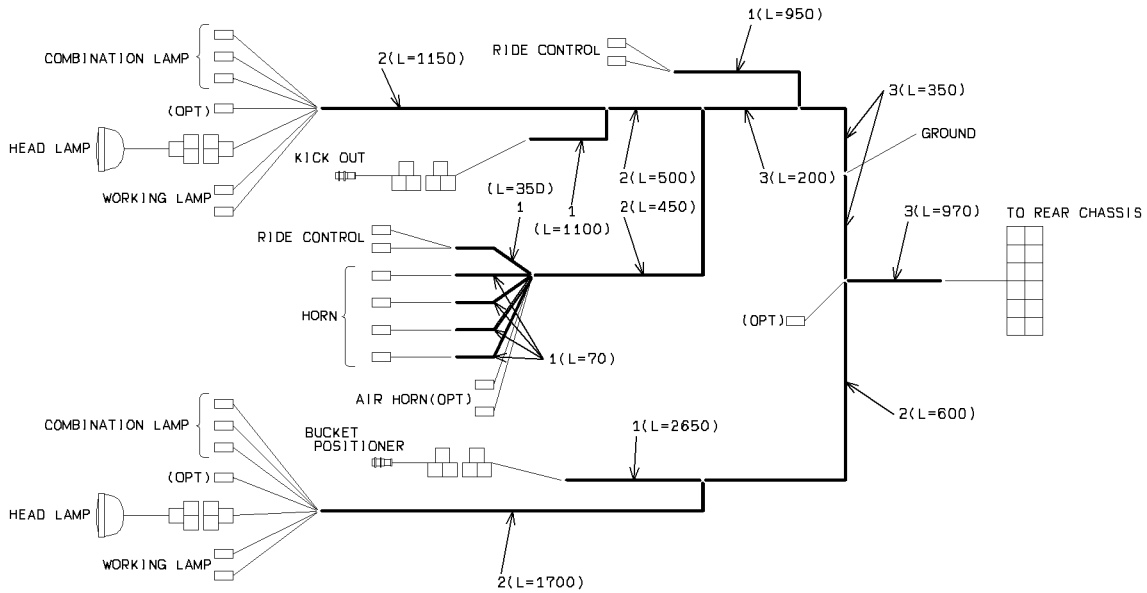
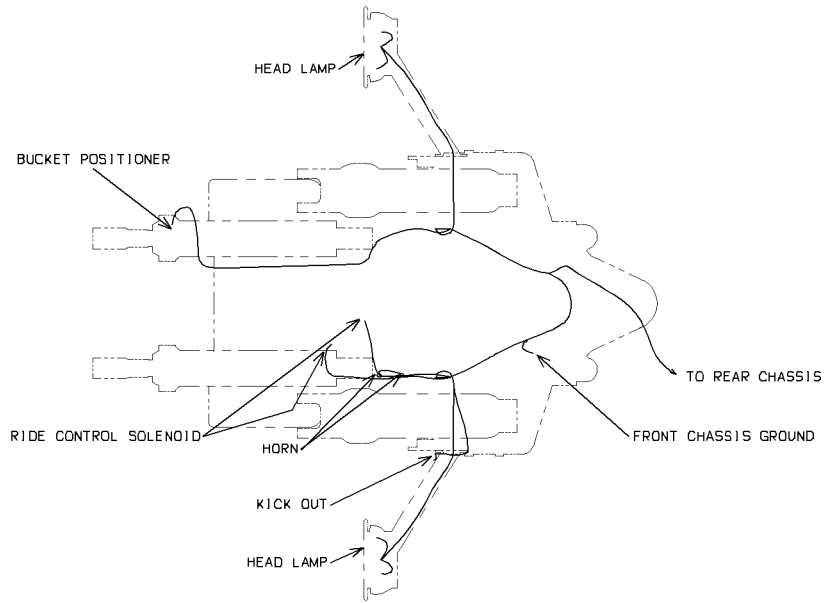

1-A

# ELECTRICAL WIRING - FRONT CHASSIS

(NOTE):REFER TO STANDARD CATALOG(REF. YTB-171) FOR NO SYMBOL PARTS.

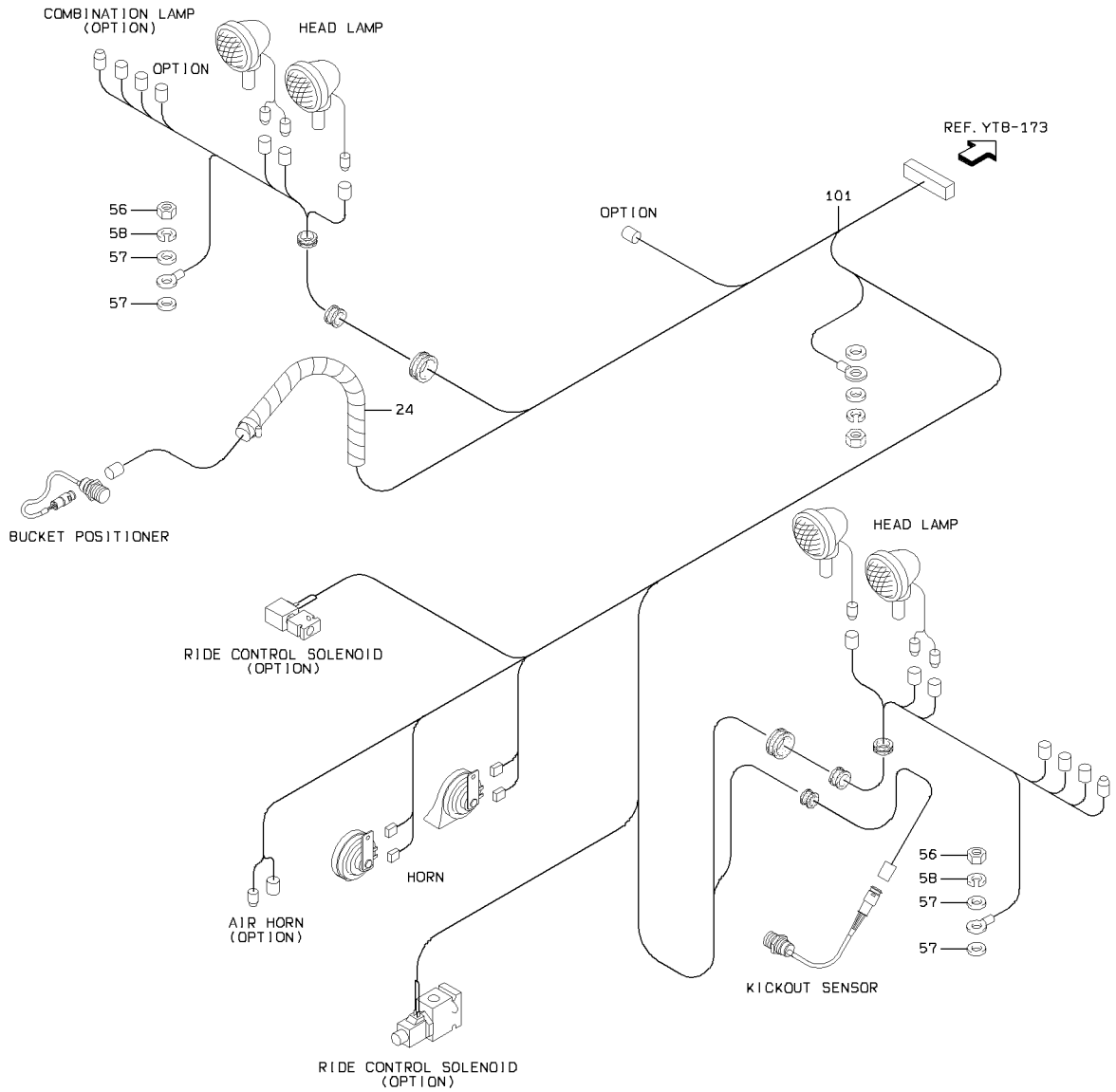

DETAIL OF STUD MOUNT

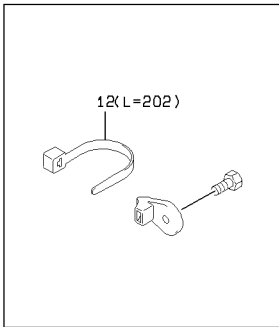

2-A

## ELECTRICAL WIRING - FRONT CHASSIS

SYM-BOL	PART NUMBER	PART NAME	UNIT Q,TY	SERIAL (A) - (B)	REMARKS					
					N	P	D	(A)	(B)	(C)
1A	30610-20720-7	INSULATOR	1	5001 -						L=5330
2A	30610-20730-7	INSULATOR	1	5001 -						L=4400
3A	30610-20750-7	INSULATOR	1	5001 -						L=1870
4A	37014-70080-7	TAPE,INSULATION	1	5001 -						
12A	32923-70140	CLAMP,HOSE	A/R	5001 -						
24A	37014-70040	TAPE,INSULATION	1	5001 -						
56A	62401-81081	NUT	2	5001 -						
57A	46011-21640	WASHER,PLANE	4	5001 -						
58A	62721-08100	WASHER,SPRING	2	5001 -						
101A	33193-43660	CABLE ASSY	1	5001 -						FRONT CHASSIS

---

MEMO

---

# ELECTRICAL WIRING - REAR CHASSIS

(NOTE): REFER TO STANDARD CATALOG(REF. YTB-173)FOR NO SYMBOL PARTS.

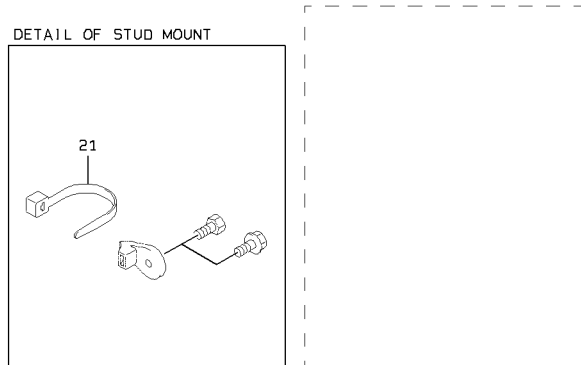
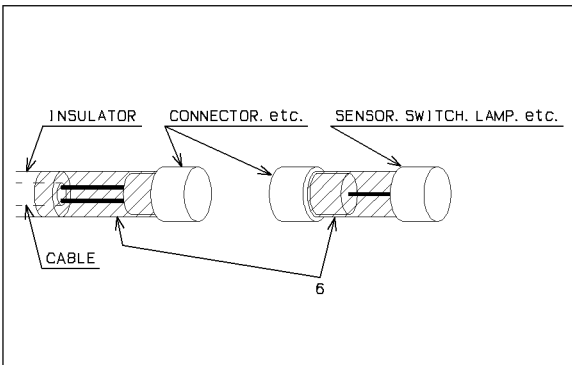
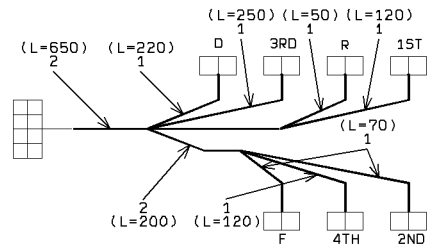
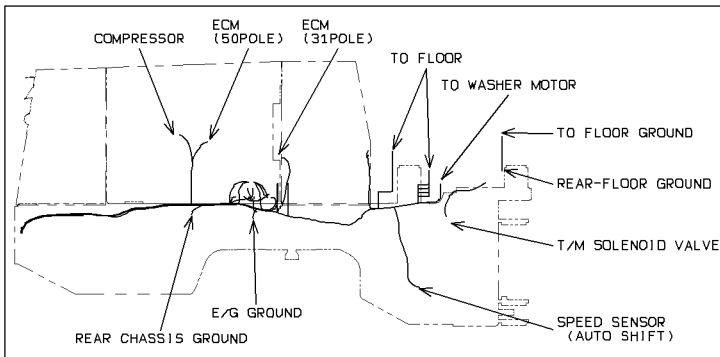
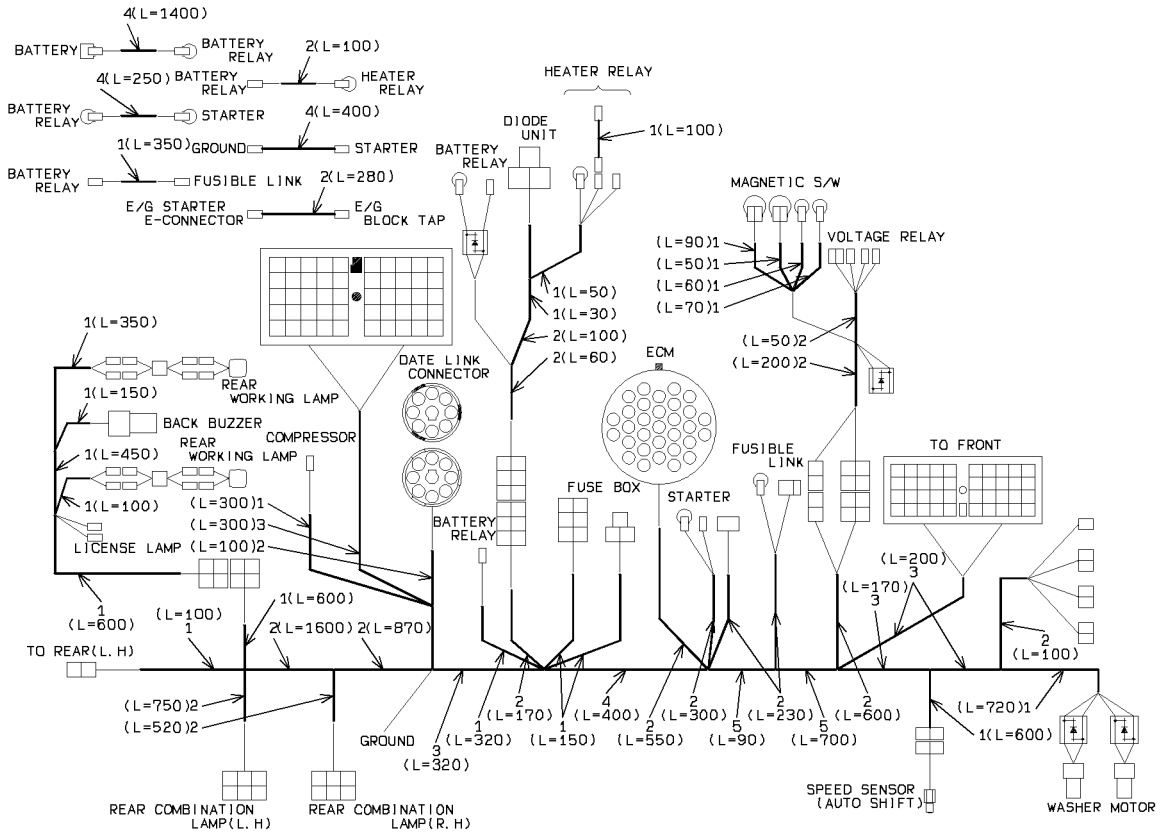

# ELECTRICAL WIRING - REAR CHASSIS

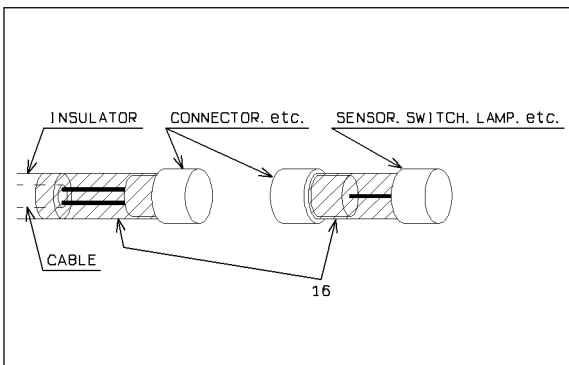
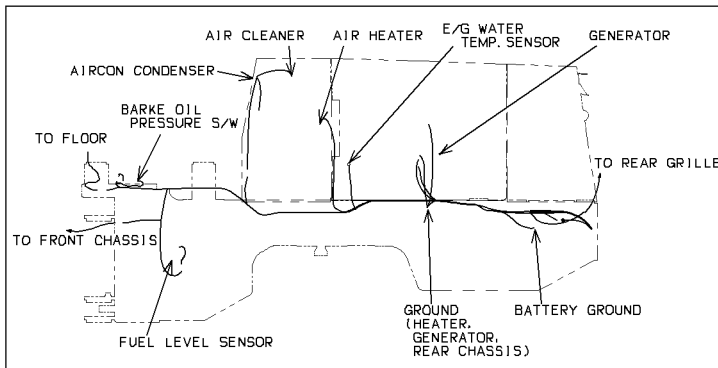
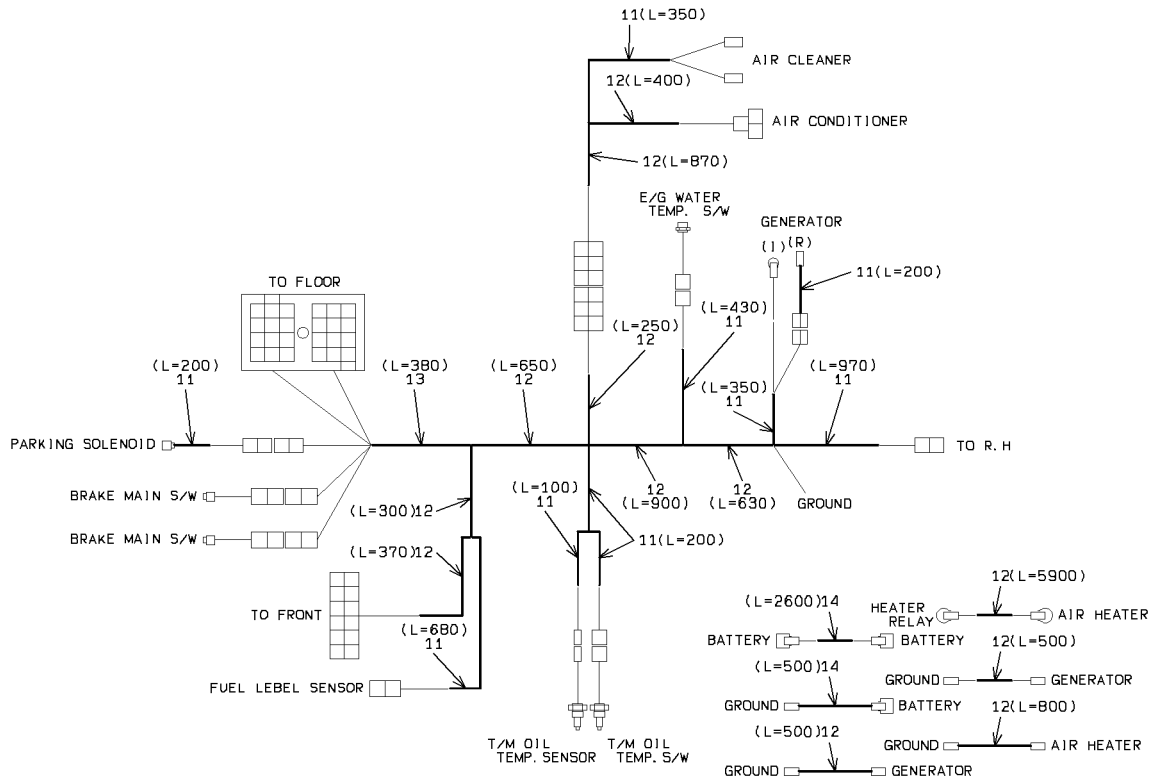

2-A

ELECTRICAL WIRING - REAR CHASSIS

SYM-BOL	PART NUMBER	PART NAME	UNIT Q,TY	SERIAL (A) - (B)	REMARKS					
					N	P	D	(A)	(B)	(C)
1A	30610-20720-7	INSULATOR	1	5001 -						L=6100
2A	30610-20730-7	INSULATOR	1	5001 -						L=7660
3A	30610-20740-7	INSULATOR	1	5001 -						L=1310
4A	30610-20750-7	INSULATOR	1	5001 -						L=2450
5A	30610-20760-7	INSULATOR	1	5001 -						L=790
6A	37014-70080-7	TAPE,INSULATION	1	5001 -						
11A	30610-20720-7	INSULATOR	1	5001 -						L=3330
12A	30610-20730-7	INSULATOR	1	5001 -						L=12070
13A	30610-20740-7	INSULATOR	1	5001 -						L=380
14A	30610-20750-7	INSULATOR	1	5001 -						L=3100
16A	37014-70080-7	TAPE,INSULATION	1	5001 -						
21A	32923-70140	CLAMP,HOSE	A/R	5001 -						L=202

---

MEMO

---

# ELECTRICAL WIRING - FLOOR BOARD

(NOTE): REFER TO STANDARD CATALOG(REF. YTB-175)FOR NO SYMBOL PARTS.

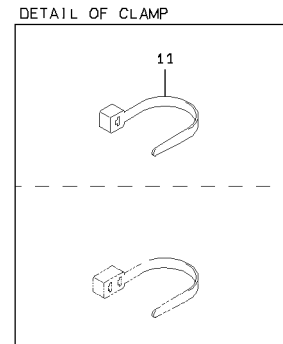
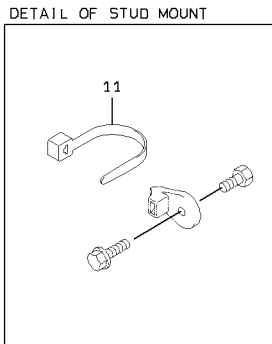
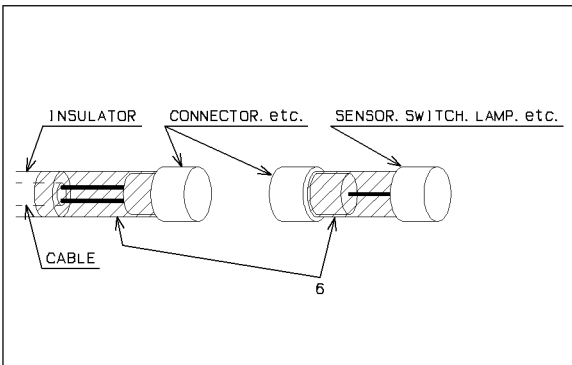
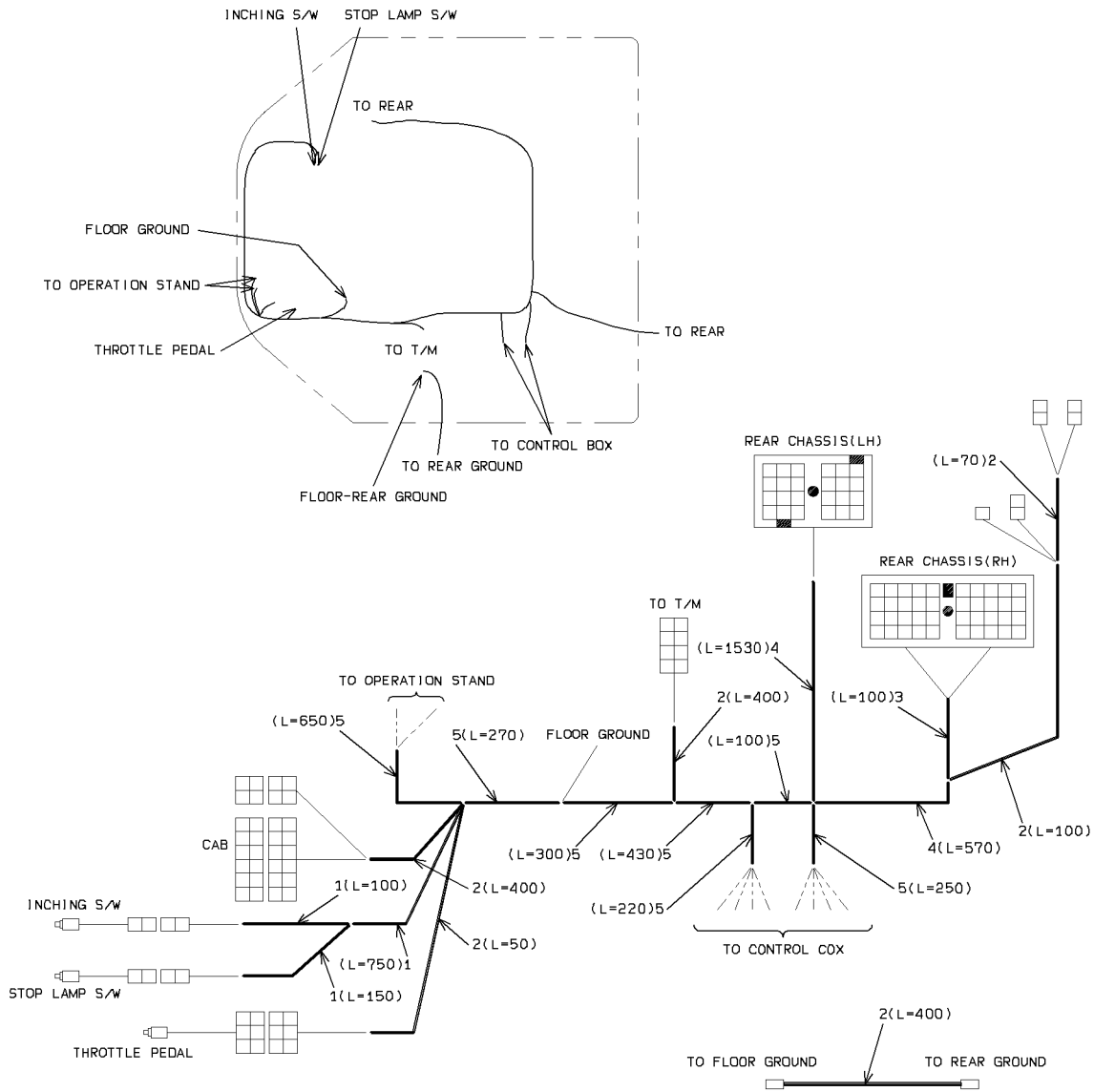

1-A

### ELECTRICAL WIRING - FLOOR BOARD

SYM-BOL	PART NUMBER	PART NAME	UNIT Q,TY	SERIAL		REMARKS							
				(A)	(B)	N	P	D	(A)	(B)	(C)	(D)	REMARK
1A	30610-20720-7	INSULATOR	1	5001	-							L=1000	
2A	30610-20730-7	INSULATOR	1	5001	-							L=1420	
3A	30610-20740-7	INSULATOR	1	5001	-							L=100	
4A	30610-20750-7	INSULATOR	1	5001	-							L=2100	
5A	30610-20760-7	INSULATOR	1	5001	-							L=2220	
6A	37014-70080-7	TAPE,INSULATION	1	5001	-								
11A	32923-70140	CLAMP,HOSE	A/R	5001	-							L=202	

# SWITCH MOUNT (FOR EMERGENCY E/G STOP)

<S/N 5001 - 5240>

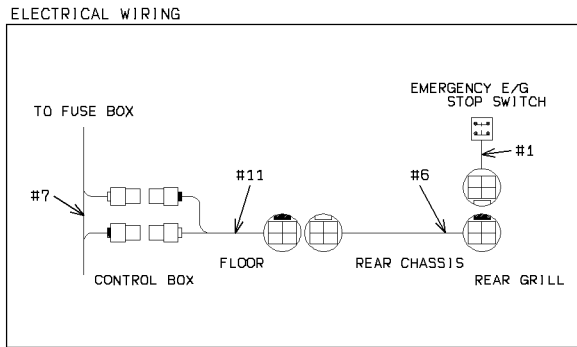
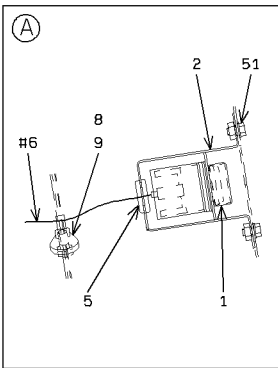
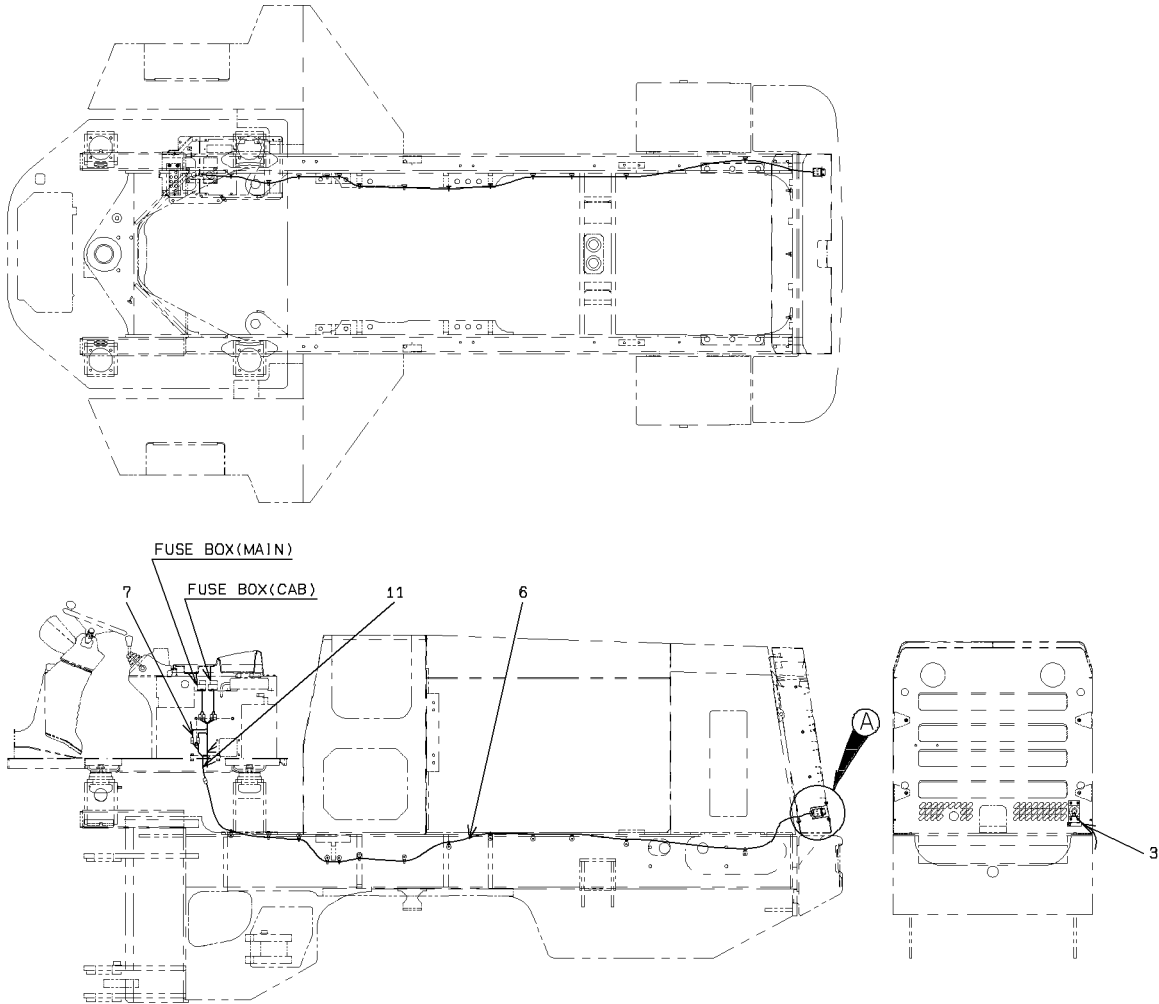

1-A

# SWITCH MOUNT (FOR EMERGENCY E/G STOP)

<S/N 5241 - >

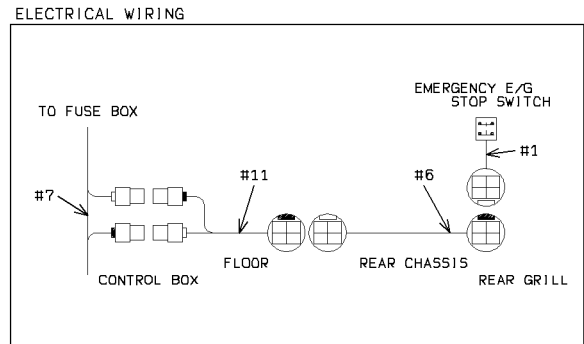
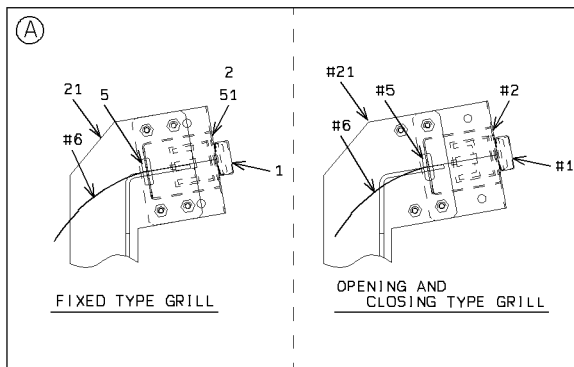
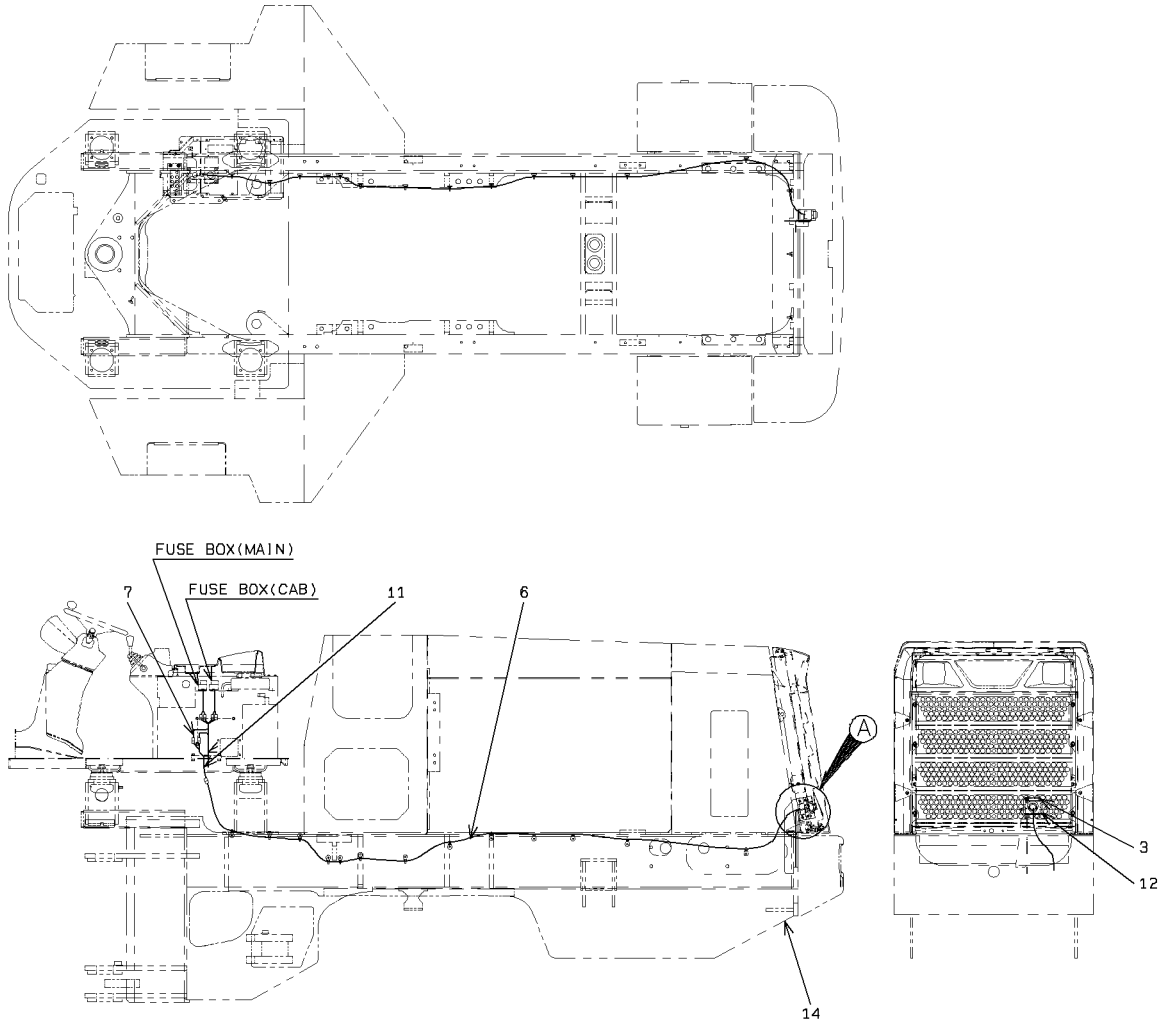

2-A

### SWITCH MOUNT (FOR EMERGENCY E/G STOP)

SYM-BOL	PART NUMBER	PART NAME	UNIT Q,TY	SERIAL		REMARKS						
				(A)	(B)	N	P	D	(A)	(B)	(C)	(D)
1A	35055-20200	SWITCH,BUTTON	1	5001	-							
2A	40902-37120	BRACKET	1	5001	-	5240						
2B	41750-31800	PLATE	1	5241	-		B					
3A	44770-51920	LABEL	1	5001	-							
5A	65801-16160	BUSHING,ELASTIC	1	5001	-							
6A	33193-46600	CABLE ASSY	1	5001	-							
7A	03501-69740	CABLE ASSY	1	5001	-							
8A	32923-70120	CLAMP,HOSE	1	5001	-	5240		D				FR M8
9A	32923-70140	CLAMP,HOSE	1	5001	-	5240		D				L=202
11A	33193-46590	CABLE ASSY	1	5001	-							
12A	03501-74510	FRAME	1	5241	-							
14A	03501-74490	PLATE	1	5241	-							
21A	40902-42110	BRACKET	1	5241	-							WELDING
51A	61802-06016	BOLT,FLANGED	4	5001	-	5240						
51B	61802-06016	BOLT,FLANGED	2	5241	-							

---

MEMO

---

# POWER GROUP

<S/N 5241 - >

(NOTE):REFER TO STANDARD CATALOG(REF. YTB-201)FOR NO SYMBOL PARTS.

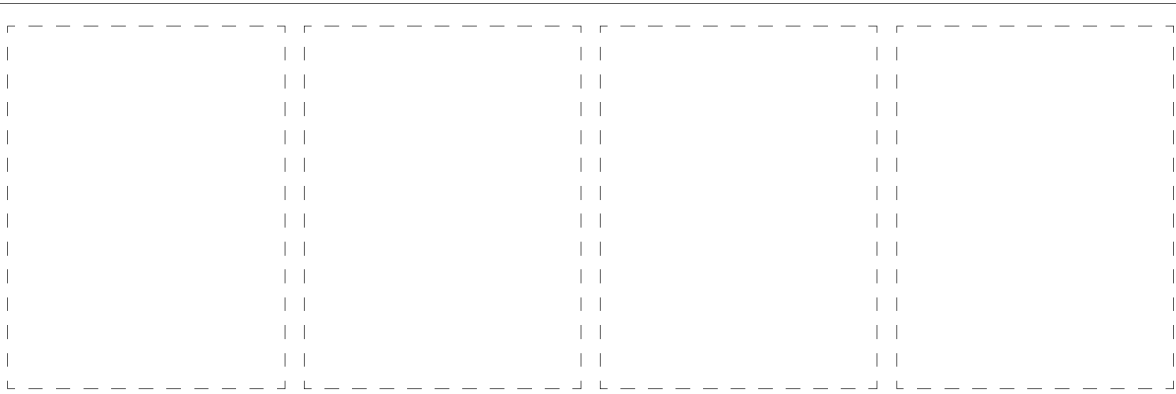
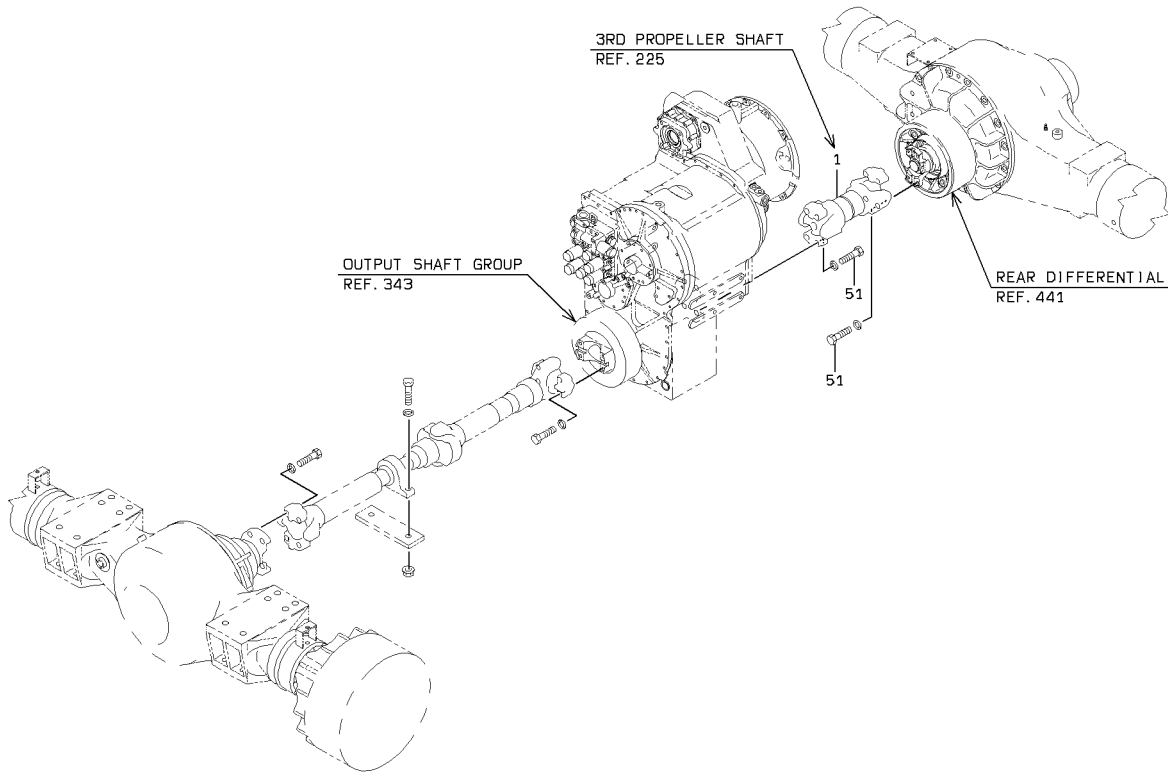

1-A

POWER GROUP

SYM-BOL	PART NUMBER	PART NAME	UNIT Q,TY	SERIAL (A) - (B)	REMARKS					
					N	P	D	(A)	(B)	(C)
1A	42753-60710	PROPELLER SHAFT AS	1	5241 - 5270						REF225
1B	42750-60310	PROPELLER SHAFT AS	1	5271 -	A					REF225
51A	61014-12065	BOLT	8	5241 -						

# 3RD PROPELLER SHAFT

<S/N 5241 - >

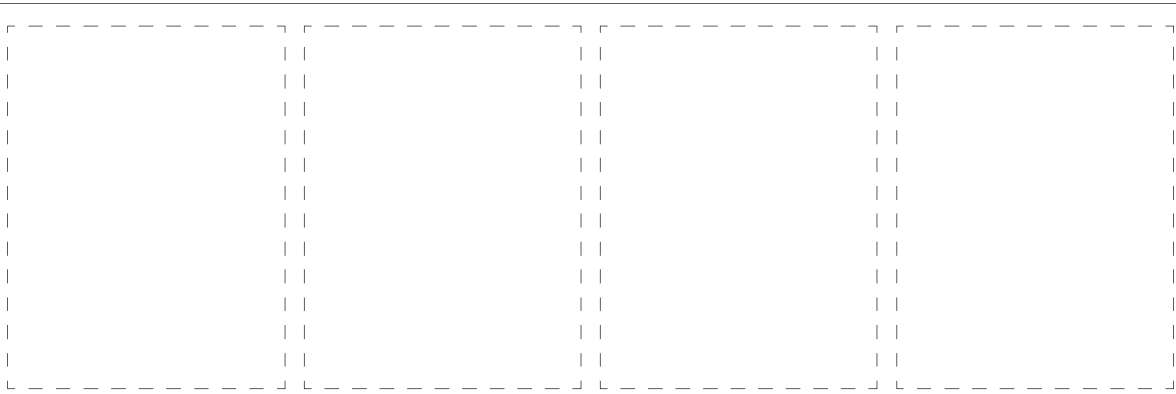
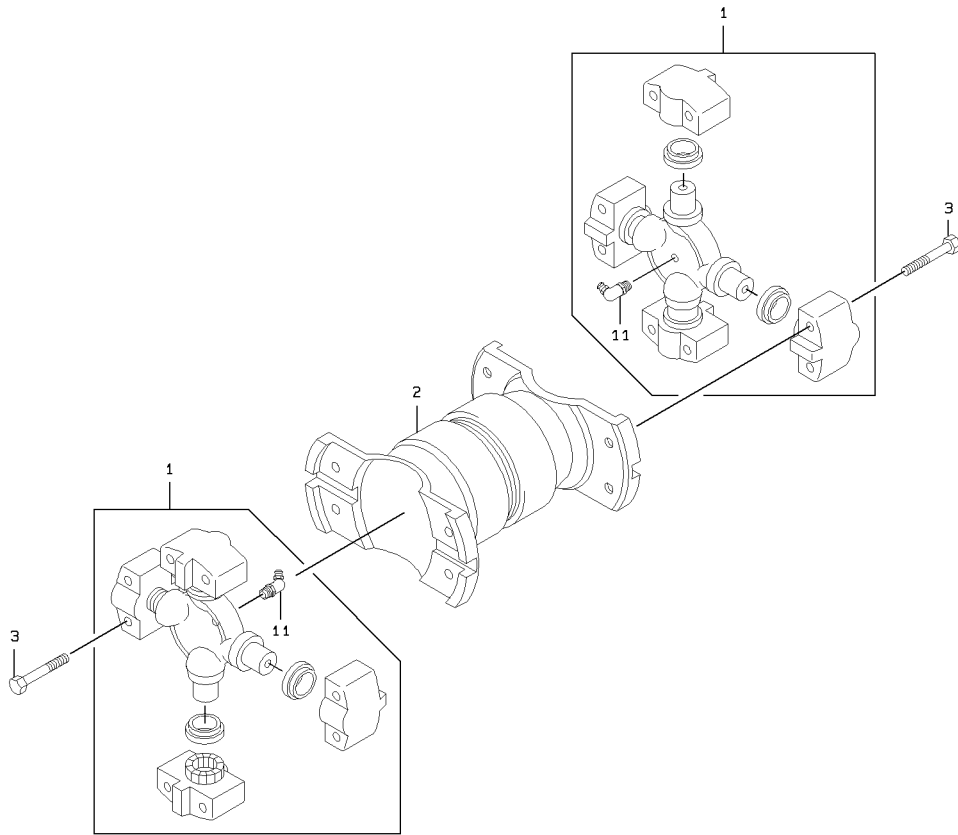

1-A



# WATER LINE

(NOTE): REFER TO STANDARD CATALOG (REF. YTB-237) FOR NO SYMBOL PARTS.

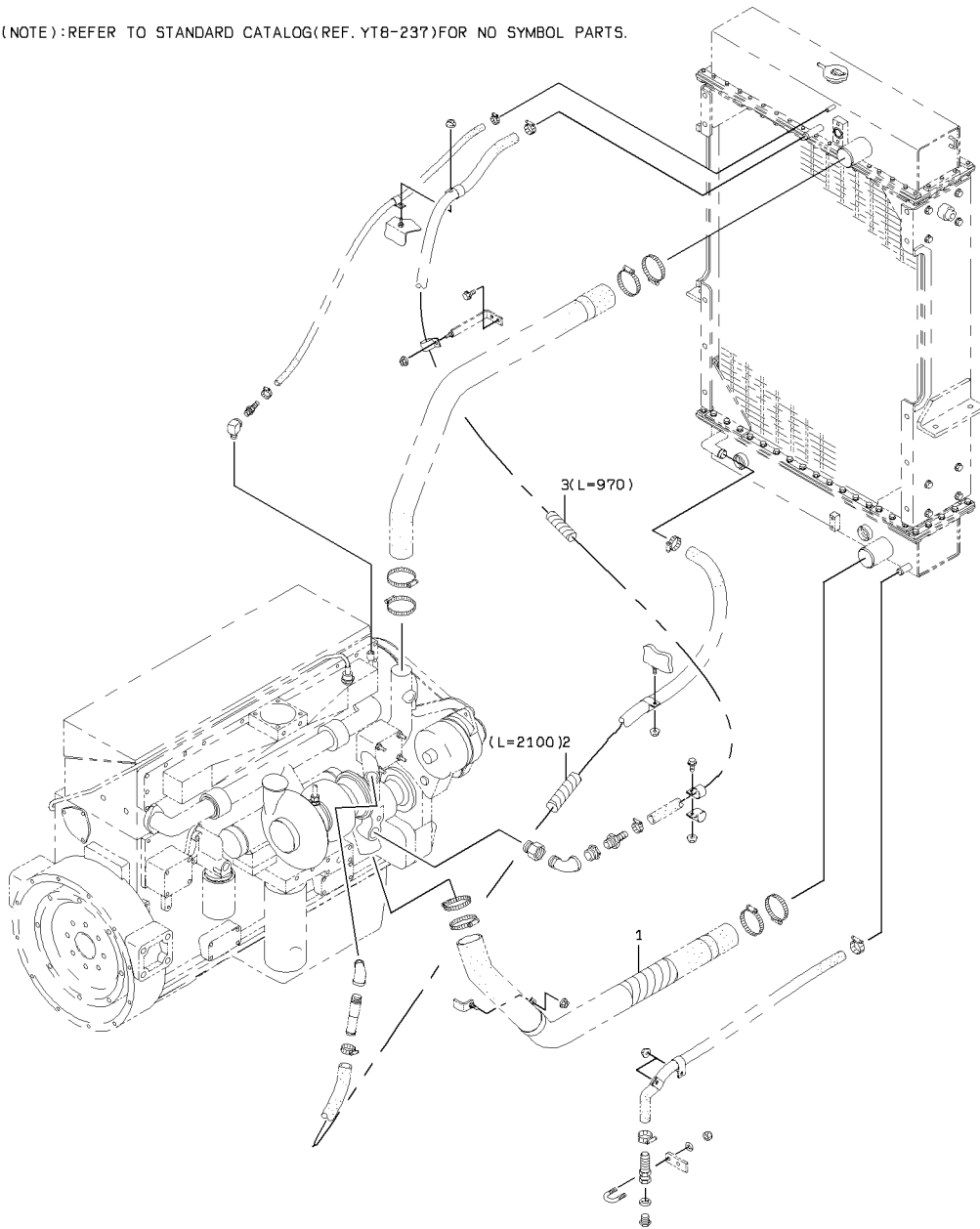

DETAIL OF CLAMP

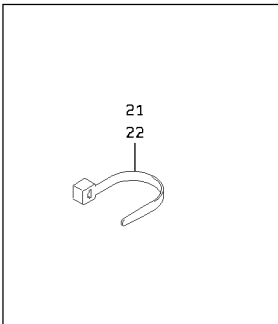

1-A



# AIR CLEANER GROUP

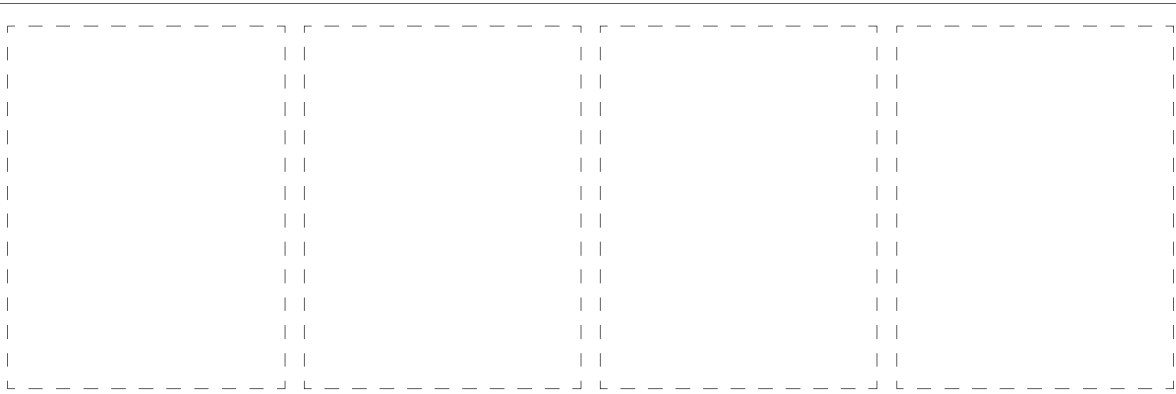
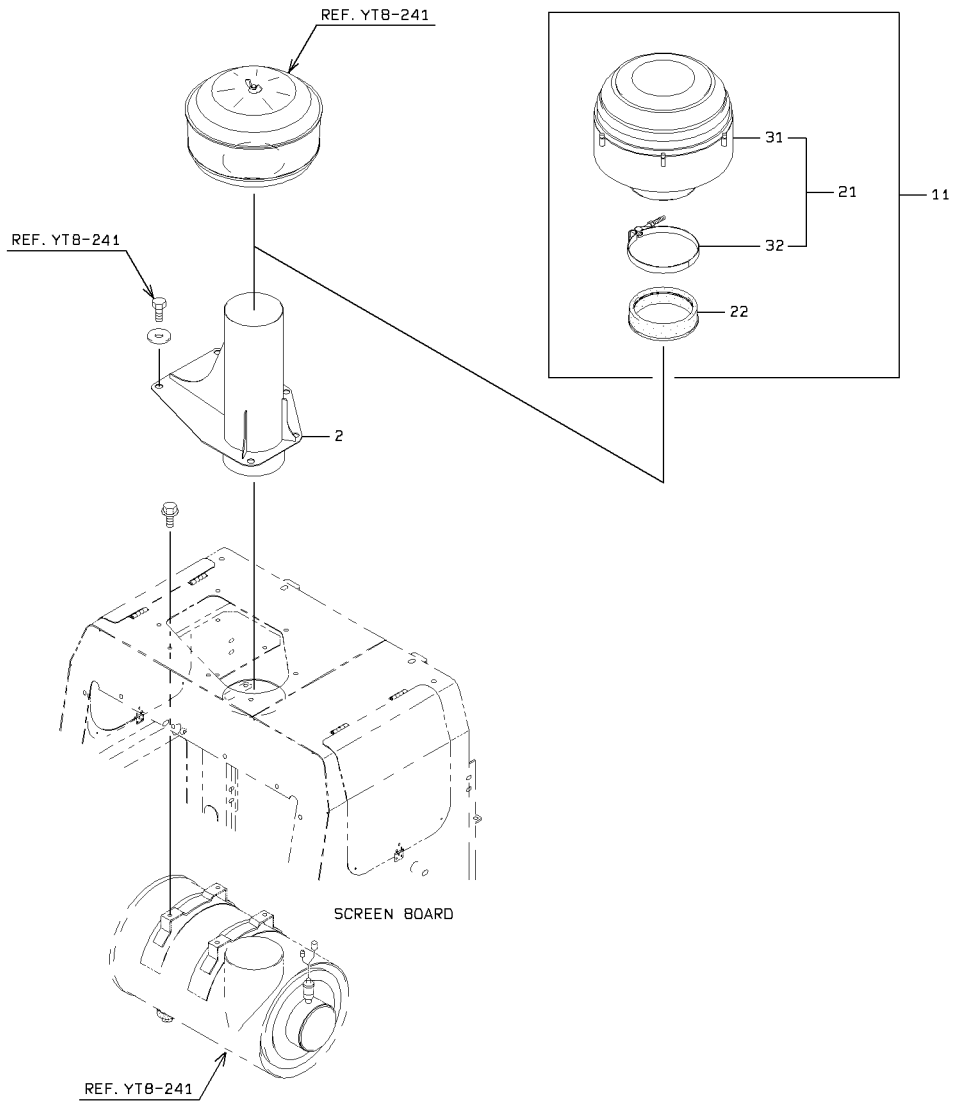

1-A

AIR CLEANER GROUP

SYM-BOL	PART NUMBER	PART NAME	UNIT Q,TY	SERIAL		REMARKS							
				(A)	(B)	N	P	D	(A)	(B)	(C)	(D)	REMARK
2A	36430-24070	DUCT	1	5001	5324								
2B	36430-24420	DUCT	1	5325		C							
11A	42735-20050-7	PRECLEANER ASSY	1	5001					Y01				
21A	42730-60010-7	PRECLEANER	1	5001					01	Y02			
22A	36430-60100-7	DUCT	1	5001					01				
31A	42730-70140-7	PRECLEANER	1	5001						02			
32A	32920-70900-7	CLAMP	2	5001						02			

# FUEL LINE

(NOTE): REFER TO STANDARD CATALOG(REF. YT8-251)FOR NO SYMBOL PARTS.

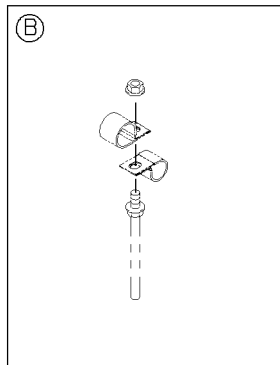
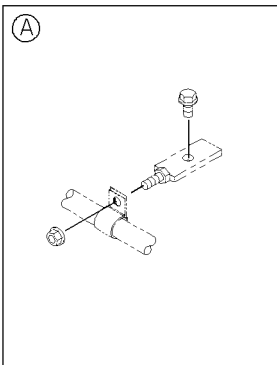
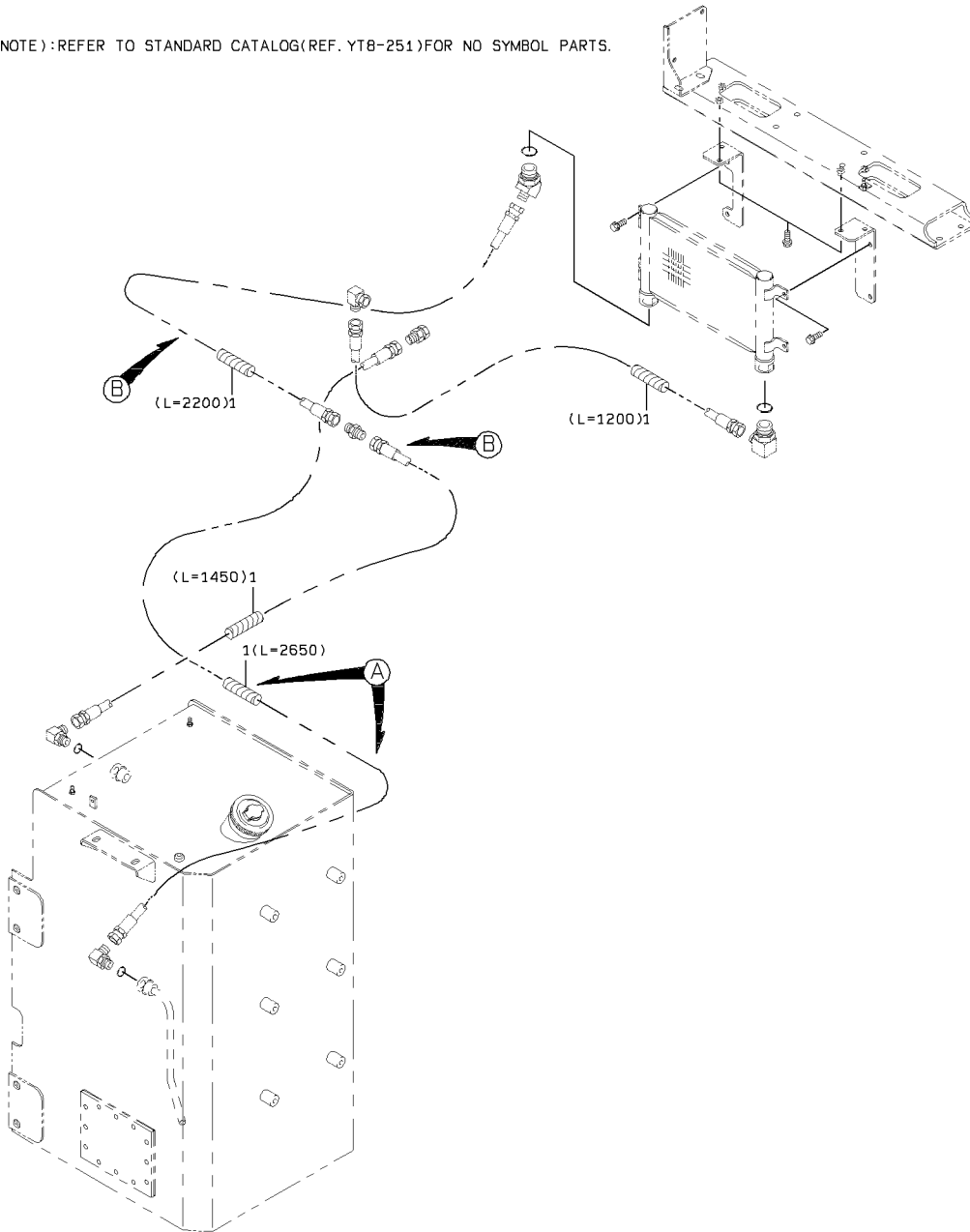

DETAIL OF PIPE HOLDER

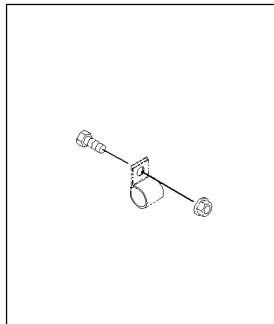

DETAIL OF CLAMP

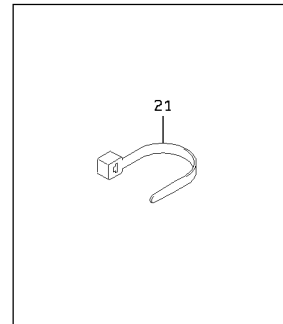

1-A



# HYDRAULIC LINE (FOR REVERSING FAN)

<S/N 5001 - 5297>

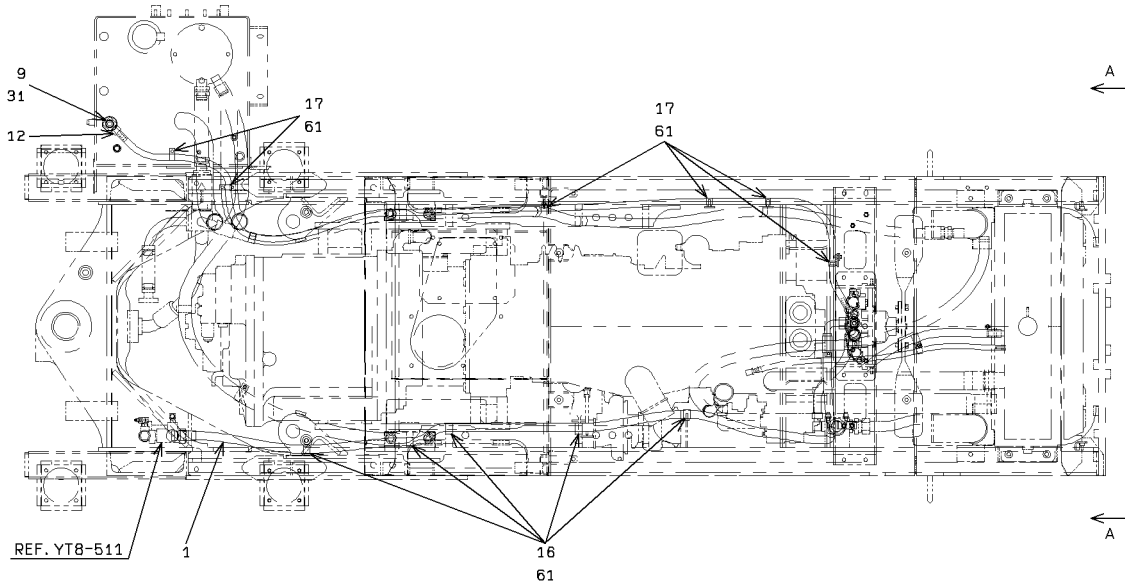
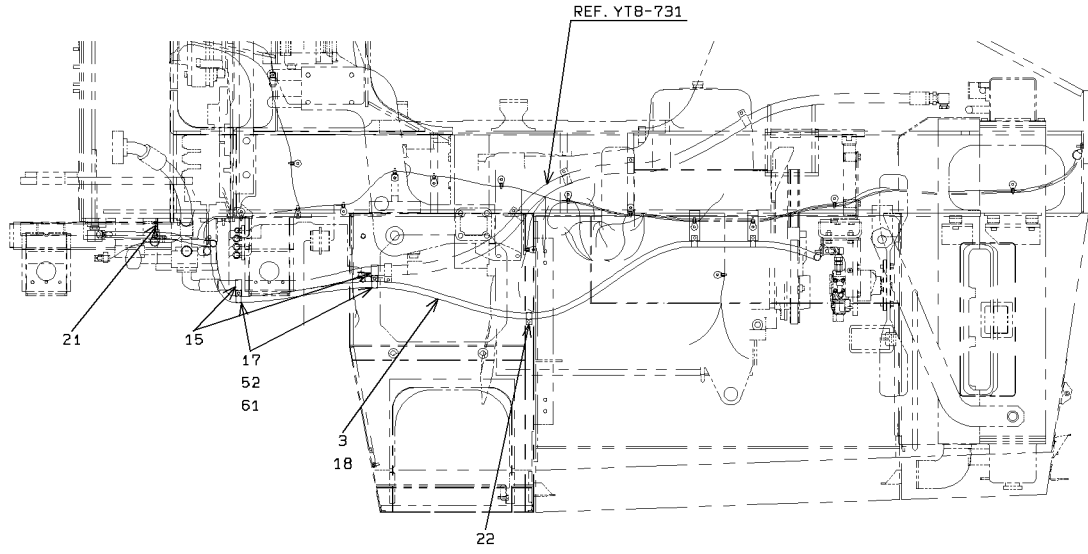

VIEW A - A

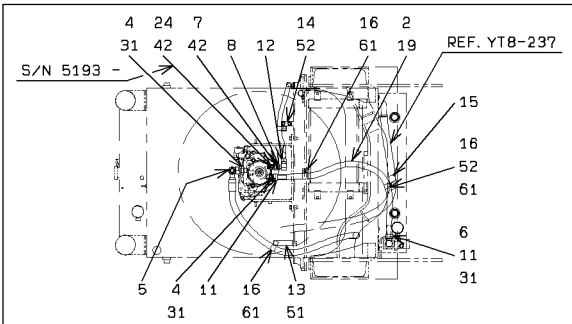

1-A

HYDRAULIC LINE (FOR REVERSING FAN)

SYM-BOL	PART NUMBER	PART NAME	UNIT Q,TY	SERIAL			REMARKS								
				(A)	-	(B)	N	P	D	(A)	(B)	(C)	(D)	REMARK	
1A	68635-50333	HOSE,HIGH PRESSURE	1	5001	-	5297									
2A	67040-19000	HOSE,HEAT RESISTIN	1 M	5001	-	5297									L=1000
3A	67040-12000	HOSE,HEAT RESISTIN	4 M	5001	-	5297									L=3550
4A	88201-06712	ADAPTER	2	5001	-	5297				Y01					
5A	30242-20020	ADAPTER,ELBOW UNIO	1	5001	-	5297									
6A	88241-07112	ADAPTER,ELBOW	1	5001	-	5297				Y01					
7A	30230-26390	ADAPTER	1	5001	-	5297					Y02				
8A	30242-20210	ADAPTER,ELBOW UNIO	1	5001	-	5297									
9A	30246-24170	ADAPTER,TEE	1	5001	-	5297				Y01					
11A	88511-03121	NIPPLE,HOSE	2	5001	-	5297									
12A	88511-03080	NIPPLE,HOSE	2	5001	-	5297									
13A	41620-51980	PLATE	1	5001	-	5297									
14A	41620-51990	PLATE	1	5001	-	5297									
15A	72010-37000	HOLDER,HOSE	3	5001	-	5297									D=37
16A	72010-31000	HOLDER,HOSE	8	5001	-	5297									D=31
17A	72001-12200	HOLDER,PIPE	8	5001	-	5297									D=22
18A	69002-02300	BAND,HOSE	2	5001	-	5297									
19A	69002-03100	BAND,HOSE	2	5001	-	5297									
21A	03501-64420	TANK,OIL	1	5001	-	5297									
22A	03501-64510	BOARD ASSY,SCREEN	1	5001	-	5297									
24A	30230-21260	ADAPTER	1	5193	-	5297					Y02				
31A	65210-12024	RING,O	1	5001	-	5297				01					
42A	65210-12014	RING,O	1	5001	-	5297						02			
51A	61802-08025	BOLT,FLANGED	2	5001	-	5297									
52A	61802-08020	BOLT,FLANGED	5	5001	-	5297									
61A	62480-21081	NUT,FLANGED	16	5001	-	5297									

# HYDRAULIC LINE (FOR REVERSING FAN)

<S/N 5298 - >

(NOTE):REFER TO STANDARD CATALOG(REF. YTB-735)FOR NO SYMBOL PARTS.

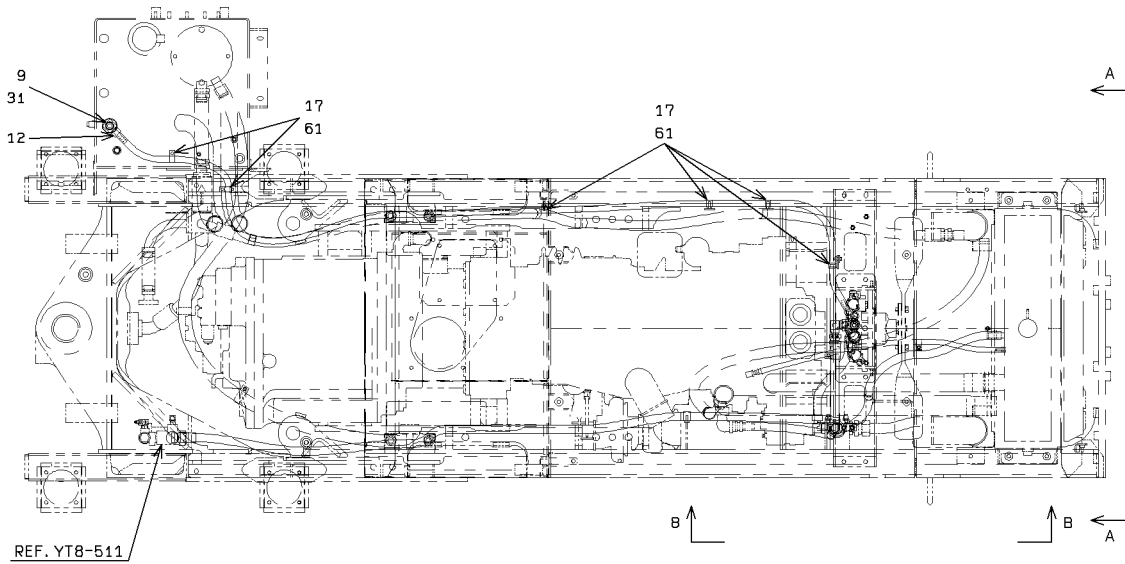
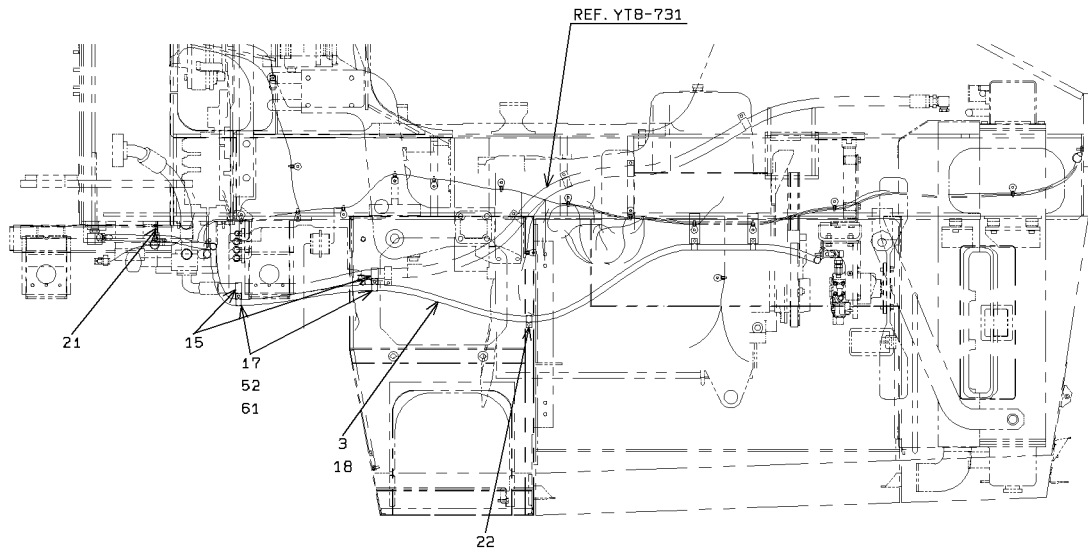

VIEW A - A

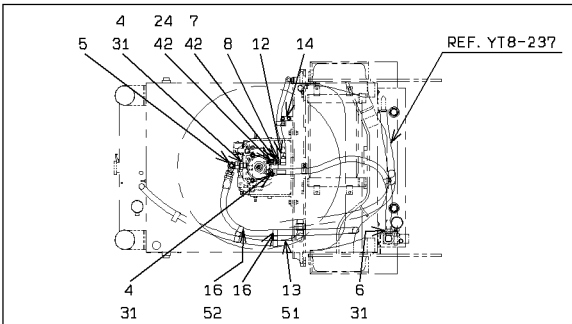

VIEW B - B

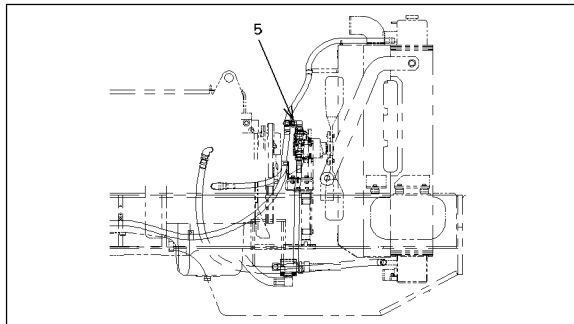

1-A

HYDRAULIC LINE (FOR REVERSING FAN)

SYM-BOL	PART NUMBER	PART NAME	UNIT Q,TY	SERIAL		REMARKS						
				(A)	(B)	N	P	D	(A)	(B)	(C)	(D)
3A	67040-12000	HOSE,HEAT RESISTIN	4 M	5298	-							L=3550
4A	88201-06712	ADAPTER	2	5298	-				Y01			
5A	30242-20020	ADAPTER,ELBOW UNIO	2	5298	-				Y01			
6A	88241-07112	ADAPTER,ELBOW	1	5298	-				Y01			
7A	30230-26390	ADAPTER	1	5298	-				Y02			
8A	30242-20210	ADAPTER,ELBOW UNIO	1	5298	-	5324						
8B	30242-20220	ADAPTER,ELBOW UNIO	1	5325	-		A		Y01			
9A	30246-24170	ADAPTER,TEE	1	5298	-				Y01			
12A	88511-03080	NIPPLE,HOSE	2	5298	-							
13A	41751-24850	PLATE	1	5298	-							
14A	41620-51990	PLATE	1	5298	-							
15A	72010-37000	HOLDER,HOSE	2	5298	-							D=37
16A	72010-31000	HOLDER,HOSE	2	5298	-							D=31
17A	72001-12200	HOLDER,PIPE	8	5298	-							D=22
18A	69002-02300	BAND,HOSE	2	5298	-							
21A	03501-64420	TANK,OIL	1	5298	-							
22A	03501-64510	BOARD ASSY,SCREEN	1	5298	-							
24A	30230-21260	ADAPTER	1	5298	-				Y02			
31A	65210-12024	RING,O	1	5298	-				01			
42A	65210-12014	RING,O	1	5298	-					02		
51A	61802-10025	BOLT,FLANGED	2	5298	-							
52A	61802-08020	BOLT,FLANGED	3	5298	-							
61A	62480-21081	NUT,FLANGED	6	5298	-							

# MOTOR MOUNT (FOR REVERSING FAN)

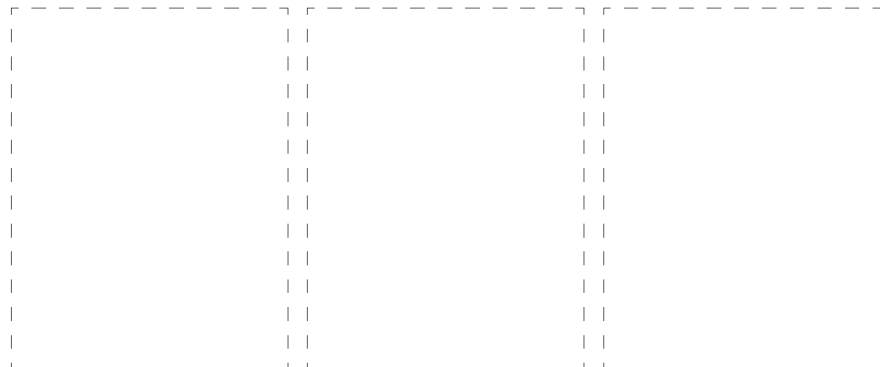
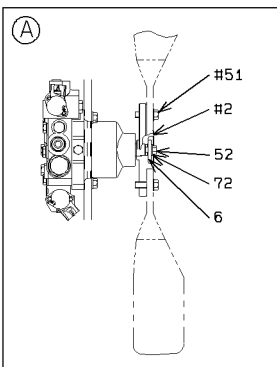
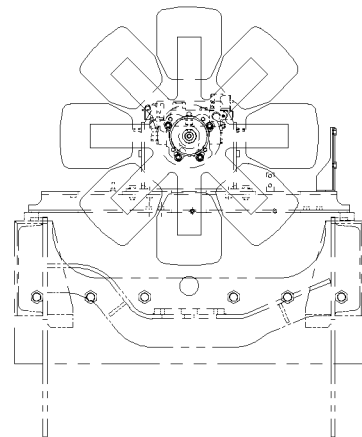
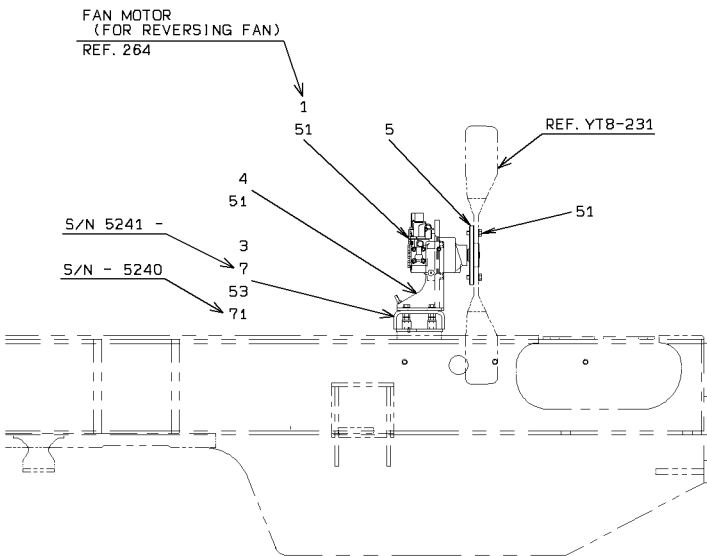
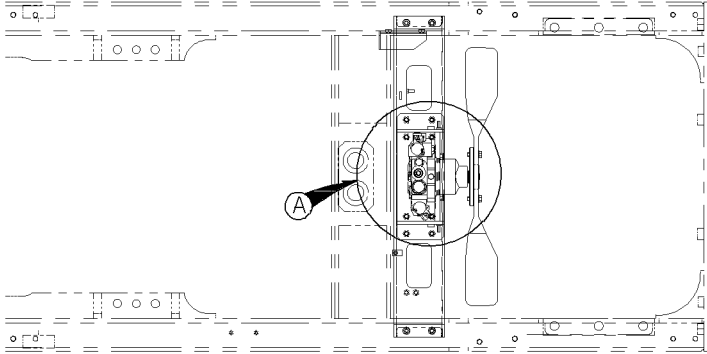

MOTOR MOUNT (FOR REVERSING FAN)

SYM-BOL	PART NUMBER	PART NAME	UNIT Q,TY	SERIAL		REMARKS						
				(A)	(B)	N	P	D	(A)	(B)	(C)	(D)
1A	48976-60770	MOTOR,OIL	1	5001	-							REF264
3A	40902-36490	BRACKET	1	5001	-	5240						
3B	03501-74920	BRACKET	1	5241	-		B					
4A	40902-36500	BRACKET	1	5001	-							
5A	40510-25270	FLANGE	1	5001	-							
6A	41620-48400	PLATE	1	5001	-							
7A	35700-22000	SPACER	4	5241	-							
51A	61802-12035	BOLT,FLANGED	14	5001	-							
52A	61005-10050	BOLT	1	5001	-							
53A	61033-12030	BOLT	4	5001	-	5240						
53B	61802-12055	BOLT,FLANGED	4	5241	-		B					
71A	62710-18121	WASHER,PLANE	4	5001	-	5240	D					
72A	62710-18101	WASHER,PLANE	1	5001	-							

# FAN MOUNT (FOR REVERSING FAN)

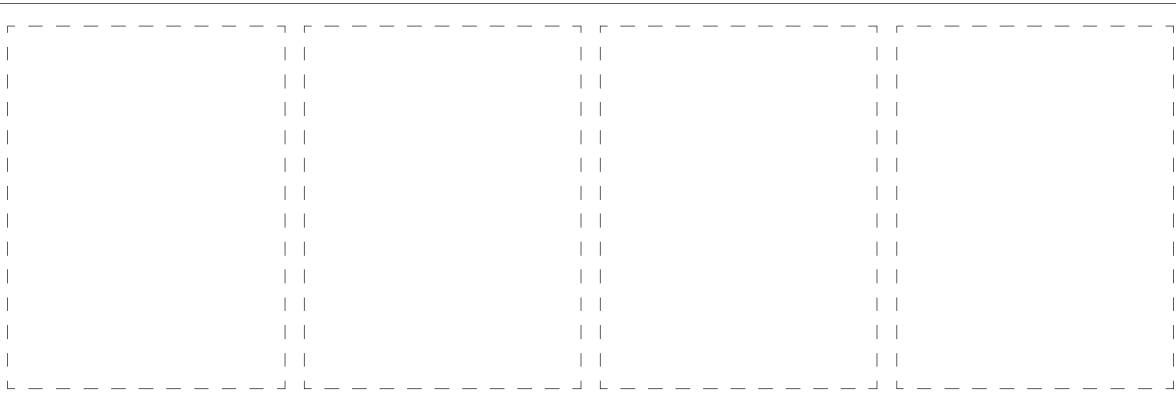
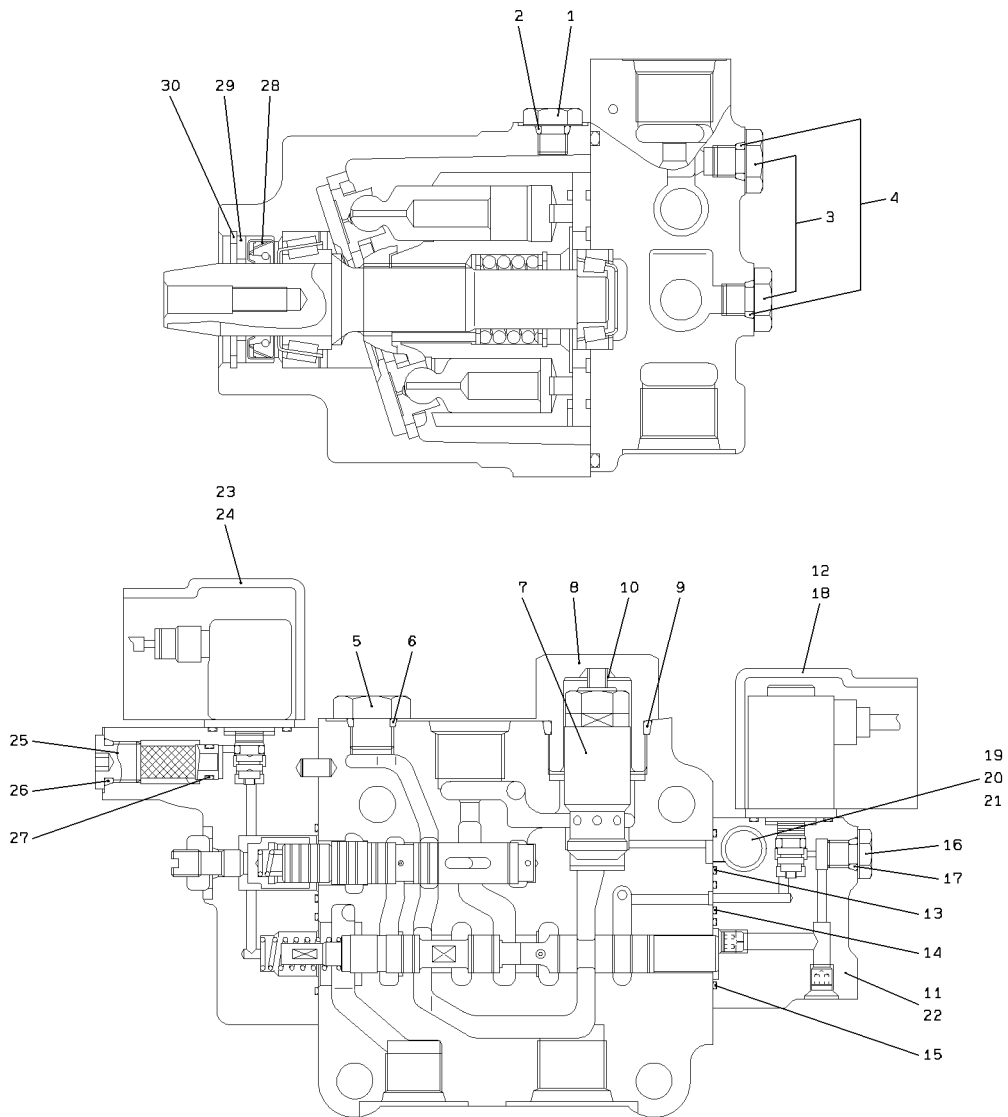

1-A

FAN MOUNT (FOR REVERSING FAN)

SYM-BOL	PART NUMBER	PART NAME	UNIT Q,TY	SERIAL		REMARKS						
				(A)	(B)	N	P	D	(A)	(B)	(C)	(D)
000A	48976-60770	MOTOR,OIL	1	5001	-							
1A	41530-75380	PLUG	1	5001	-							
2A	47131-77170	RING,O	1	5001	-							
3A	41530-75390	PLUG	4	5001	-							
4A	47131-77180	RING,O	4	5001	-							
5A	41530-75400	PLUG	1	5001	-							
6A	47131-77190	RING,O	1	5001	-							
7A	38565-71990	VALVE,RELIEF	1	5001	-							
8A	41530-75410	PLUG	1	5001	-							
9A	47131-77200	RING,O	1	5001	-							
10A	35600-77940	SPRING	1	5001	-							
11A	38560-70100	VALVE,PILOT	1	5001	-							
12A	43900-74360	BOLT	2	5001	-							
13A	47131-77210	RING,O	1	5001	-							
14A	47131-77220	RING,O	1	5001	-							
15A	47131-77230	RING,O	1	5001	-							
16A	41530-75380	PLUG	1	5001	-							
17A	47131-77170	RING,O	1	5001	-							
18A	31205-70240	COVER	1	5001	-							
19A	40330-70660	FILTER	1	5001	-							
20A	47131-77190	RING,O	1	5001	-							
21A	47131-77240	RING,O	1	5001	-							
22A	43900-74370	BOLT	4	5001	-							
23A	31205-70240	COVER	1	5001	-							
24A	43900-74360	BOLT	2	5001	-							
25A	40330-70660	FILTER	1	5001	-							
26A	47131-77190	RING,O	1	5001	-							
27A	47131-77250	RING,O	1	5001	-							
28A	34042-71540	SEAL,OIL	1	5001	-							
29A	35700-72020	SPACER	1	5001	-							
30A	45200-71600	RING	1	5001	-							

# CABLE MOUNT (FOR REVERSING FAN)

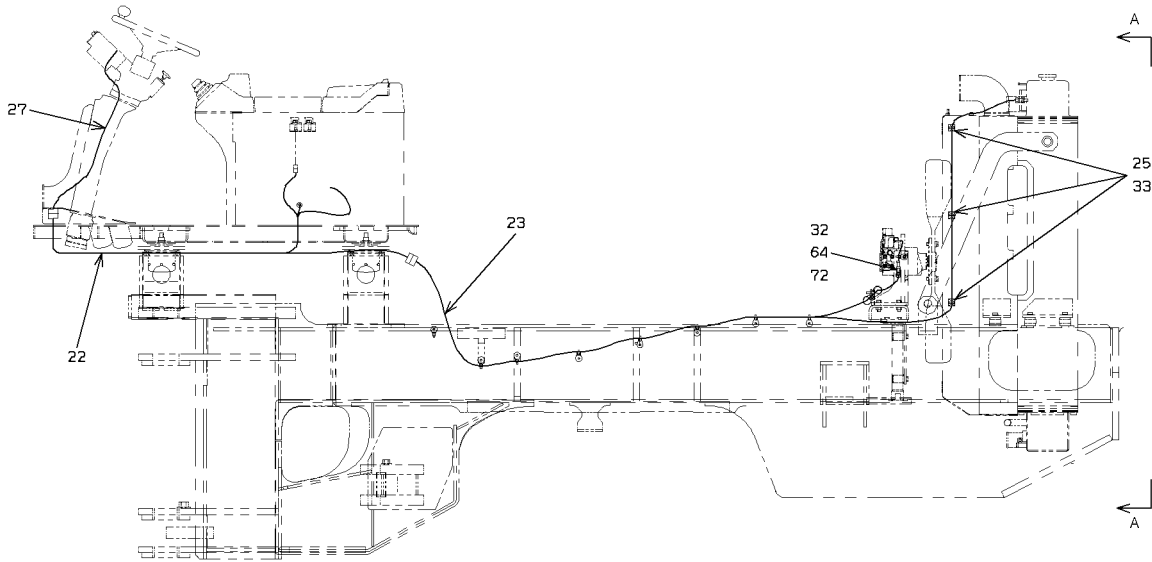
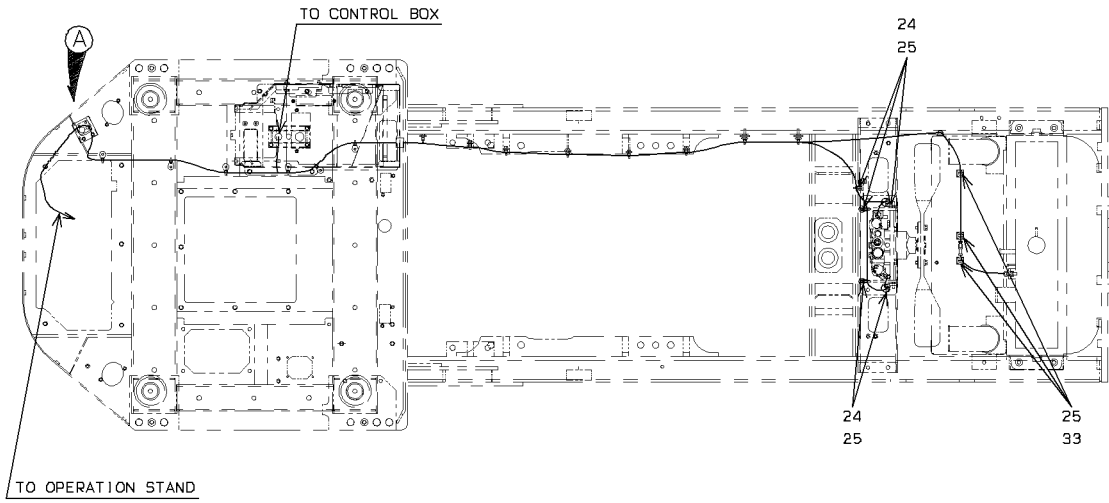

SENSOR MOUNT

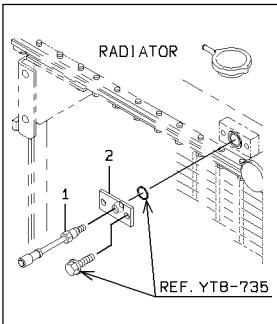

ELECTRICAL EQUIPMENT MOUNT

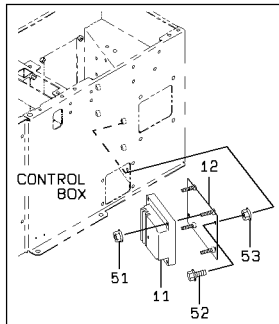

DETAIL OF INSTRUMENT PANEL

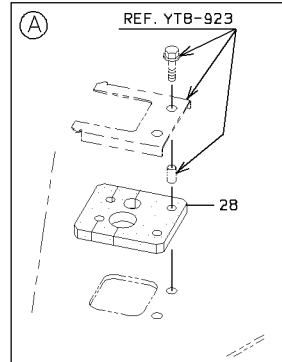
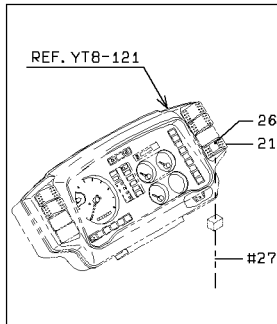

1-A

# CABLE MOUNT (FOR REVERSING FAN)

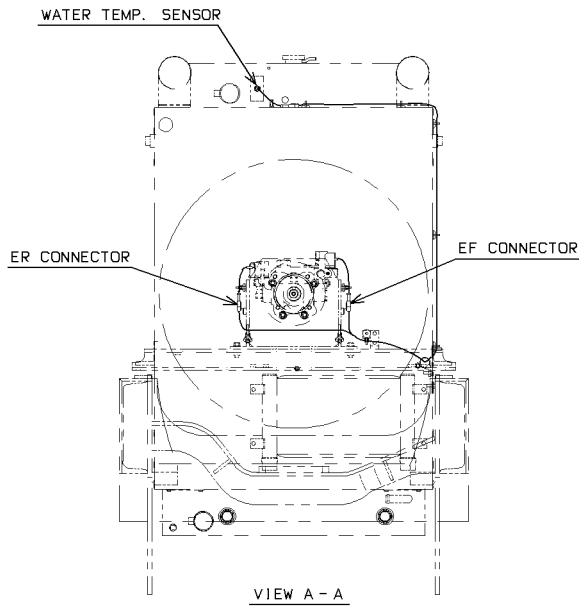

## ELECTRICAL WIRING

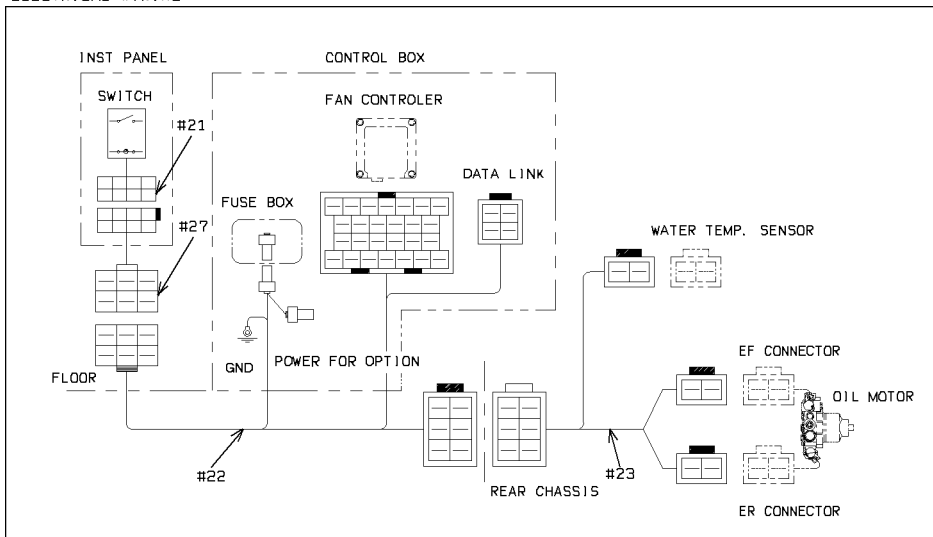

## DETAIL OF GROUND

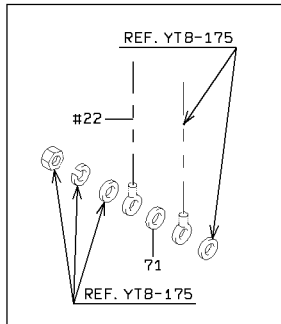

2-A

CABLE MOUNT (FOR REVERSING FAN)

SYM-BOL	PART NUMBER	PART NAME	UNIT Q,TY	SERIAL		REMARKS						
				(A)	(B)	N	P	D	(A)	(B)	(C)	(D)
1A	35829-60080	SENSOR,TEMPERATURE	1	5001	-							
2A	40902-36440	BRACKET	1	5001	-							
11A	99202-04560	CONTROLLER UNIT	1	5001	-							
12A	41620-52010	PLATE	1	5001	-							
21A	35010-20390	SWITCH	1	5001	-							
21B	35010-20340	SWITCH	1	5109	-							
22A	33193-41940	CABLE ASSY	1	5001	-							
23A	33193-42170	CABLE ASSY	1	5001	-							
24A	32923-70120	CLAMP,HOSE	5	5001	-							
25A	32923-70090	CLAMP,HOSE	11	5001	-							
26A	44770-54250	LABEL	1	5001	-							FR M8
26B	44770-51880	LABEL	1	5109	-							L=202
27A	33193-41960	CABLE ASSY	1	5001	-							
28A	33057-21390	GROMMET	1	5001	-							
32A	43550-60100	HOLDER	2	5001	-							
33A	32923-70190	CLAMP,HOSE	6	5001	-							
51A	62480-21081	NUT,FLANGED	4	5001	-							
52A	61802-08025	BOLT,FLANGED	4	5001	-							
53A	62480-21101	NUT,FLANGED	4	5001	-							
64A	62256-51610	SCREW	2	5001	-							
71A	46011-21650	WASHER,PLANE	1	5001	-							
72A	62721-06100	WASHER,SPRING	2	5001	-							

---

MEMO

---

# BRAKE LINE - REAR CHASSIS (FOR REVERSING FAN)

<S/N 5109 - >

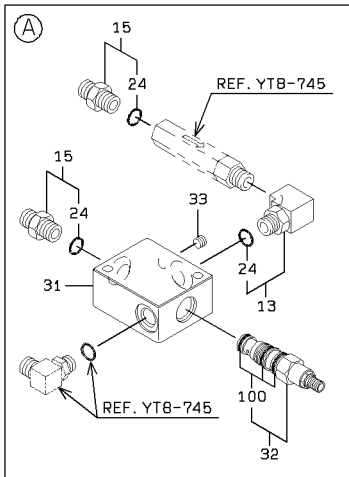
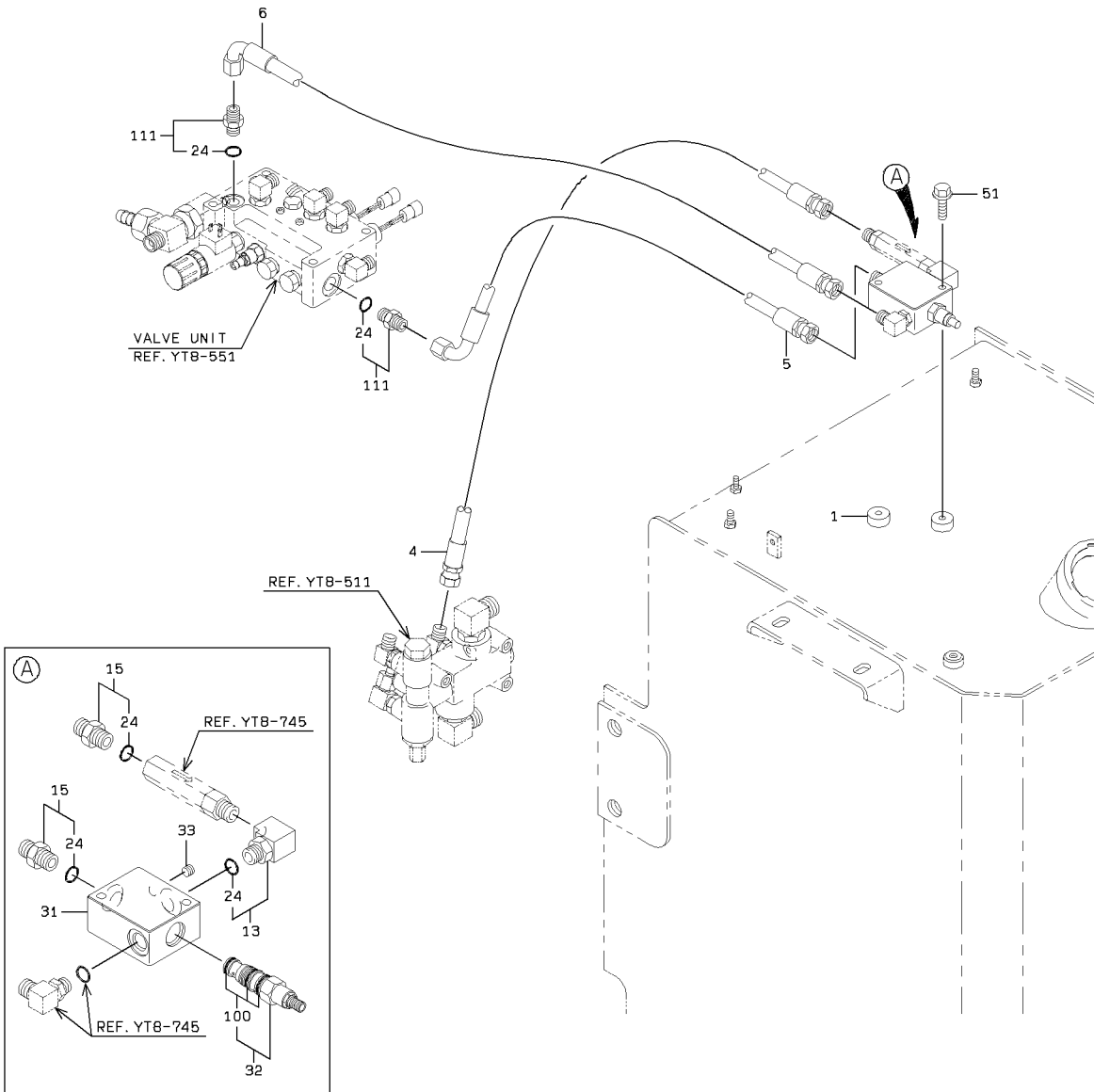

DETAIL OF PIPE HOLDER

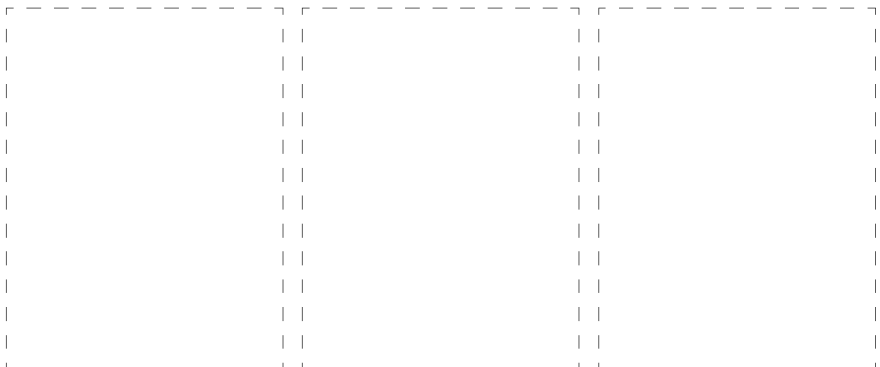
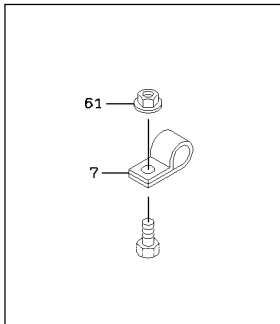

1-A

### BRAKE LINE - REAR CHASSIS (FOR REVERSING FAN)

SYM-BOL	PART NUMBER	PART NAME	UNIT Q, TY	SERIAL (A) - (B)	REMARKS						
					N	P	D	(A)	(B)	(C)	(D)
1A	03501-63170	TANK,FUEL	1	5109 -							
4A	68655-20105	HOSE,HIGH PRESSURE	1	5109 -							
5A	68635-20046	HOSE,HIGH PRESSURE	1	5109 -							
6A	68035-20065	HOSE,HIGH PRESSURE	1	5109 -							
7A	72001-11800	HOLDER,PIPE	A/R	5109 -							D=18
13A	30241-60070	ADAPTER,ELBOW	1	5109 -				Y01			
15A	88201-06706	ADAPTER	2	5109 -				Y01			
24A	65210-12014	RING,O	1	5109 -				01			
31A	41410-34270	BLOCK	1	5109 -							
32A	38567-70150	VALVE,REDUCING	1	5109 -					Y02		
33A	88390-16102	PLUG	1	5109 -							
51A	61802-08050	BOLT,FLANGED	2	5109 -							
61A	62480-21081	NUT,FLANGED	A/R	5109 -							
100A	49327-72080	SEAL KIT	1	5109 -						02	
111A	88201-06706	ADAPTER	2	5109 -				Y01			

# TRANSMISSION HYDRAULIC LINE

(NOTE):REFER TO STANDARD CATALOG(REF. YTB-301)FOR NO SYMBOL PARTS.

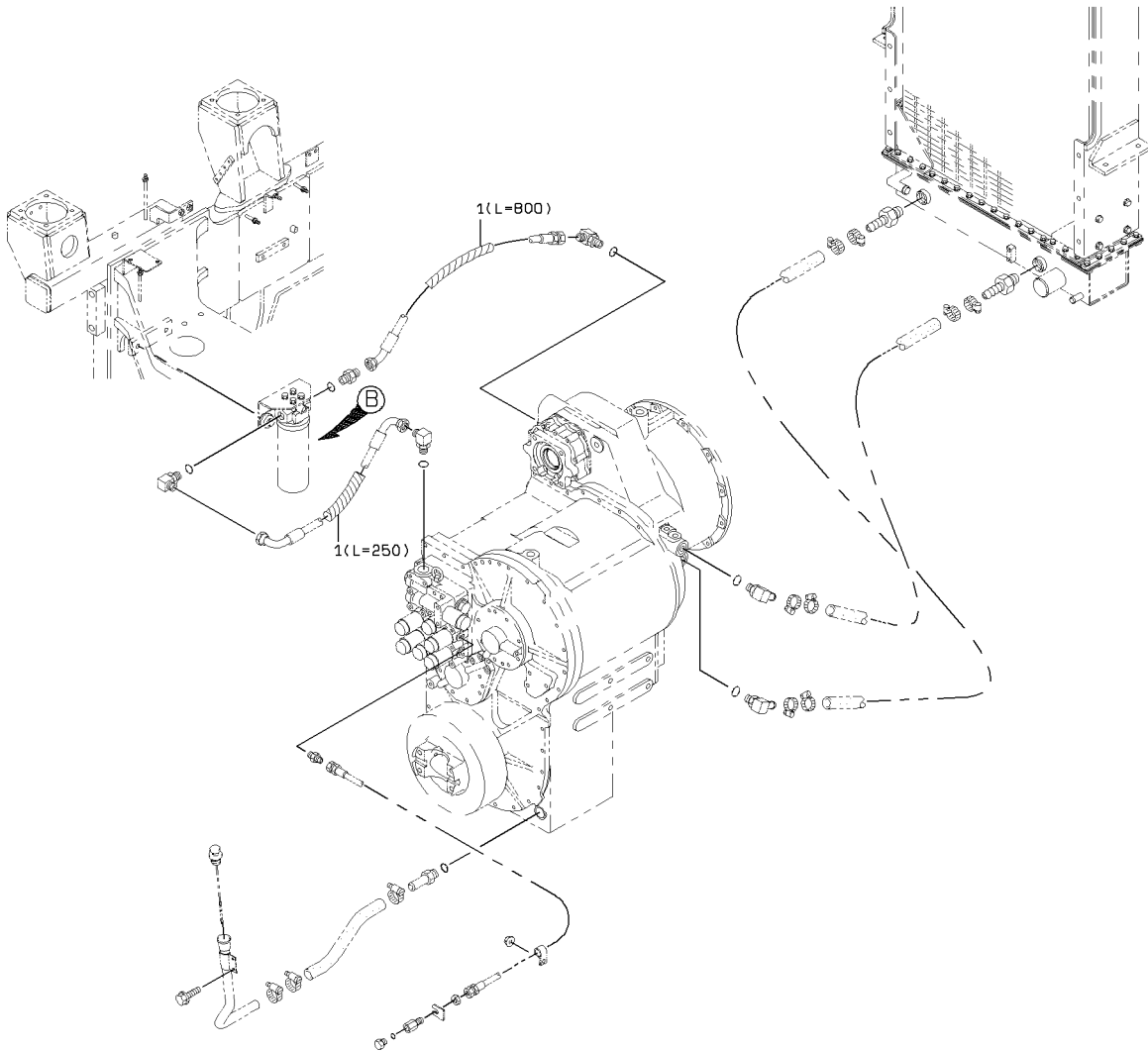

DETAIL OF PIPE HOLDER

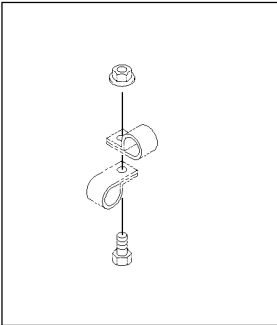

B

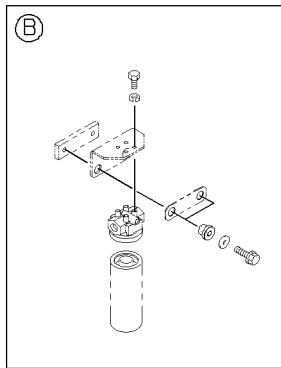

DETAIL OF CLAMP

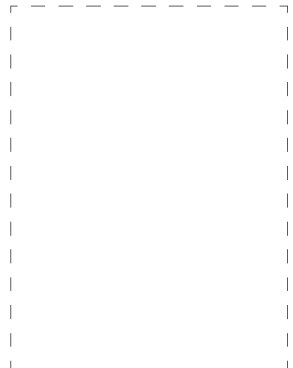
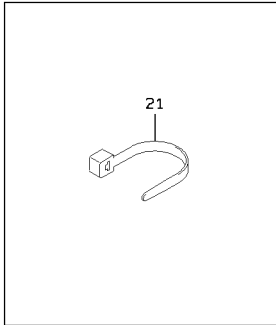

1-A



# OUTPUT SHAFT GROUP

<S/N 0415 - >

(NOTE):REFER TO STANDARD CATALOG(REF. YTB-343A)FOR NO SYMBOL PARTS.

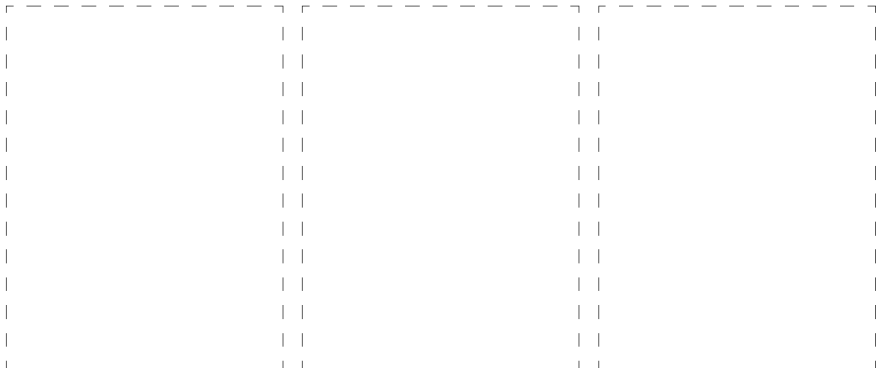
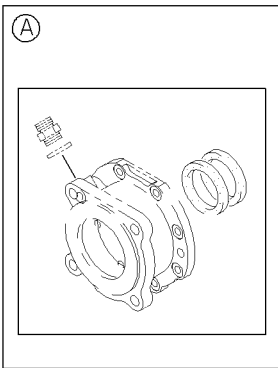
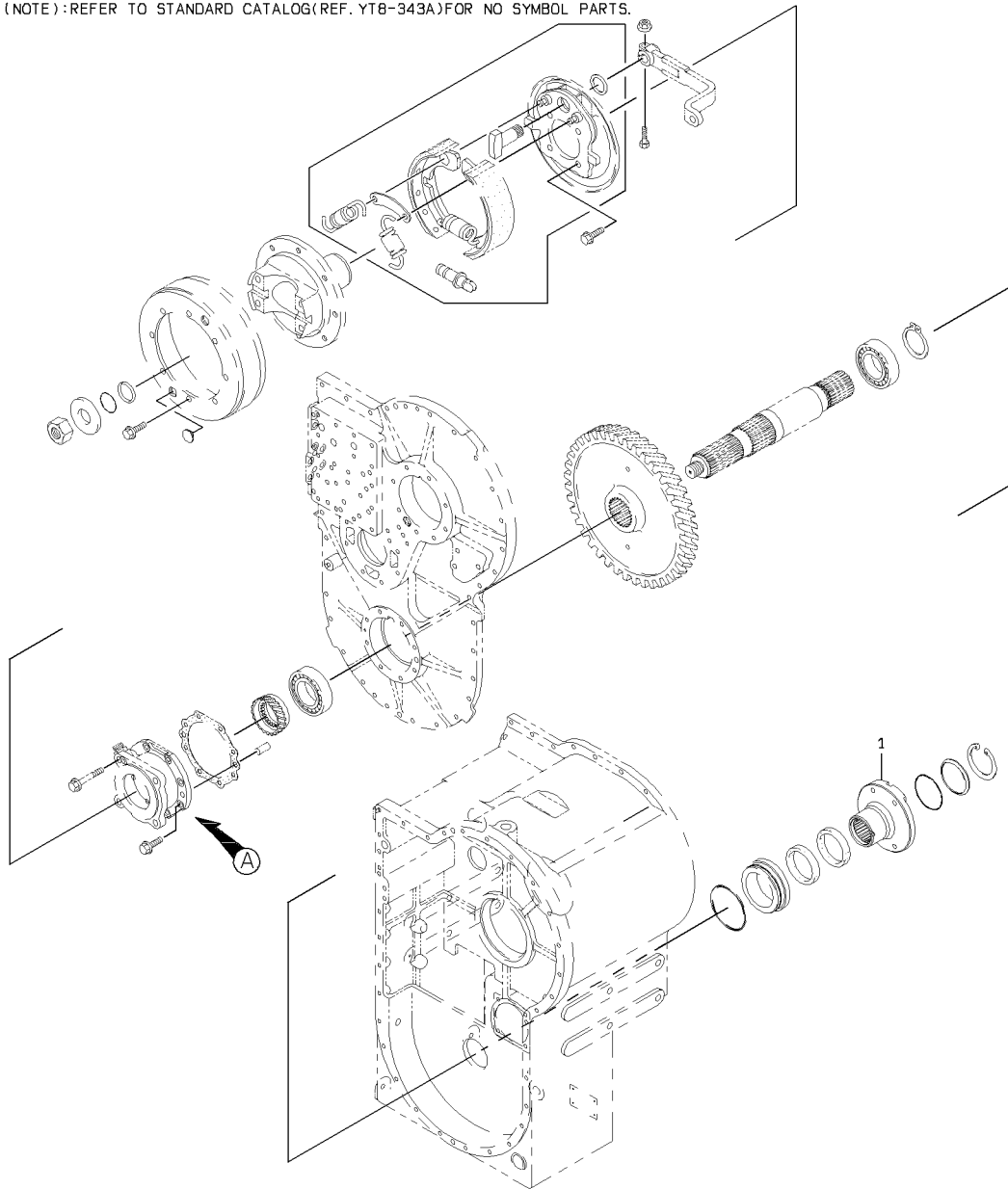

1-A



# FRONT AXLE GROUP

(NOTE): FIX WHEEL DISC WITH #1, 2, 3.  
FIX ALL WHEEL DISCS LIKE THIS DRAWING.

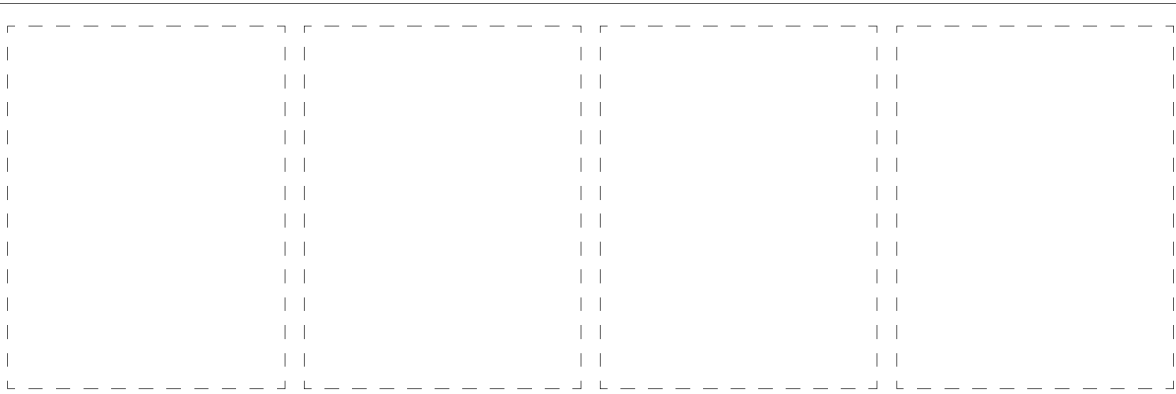
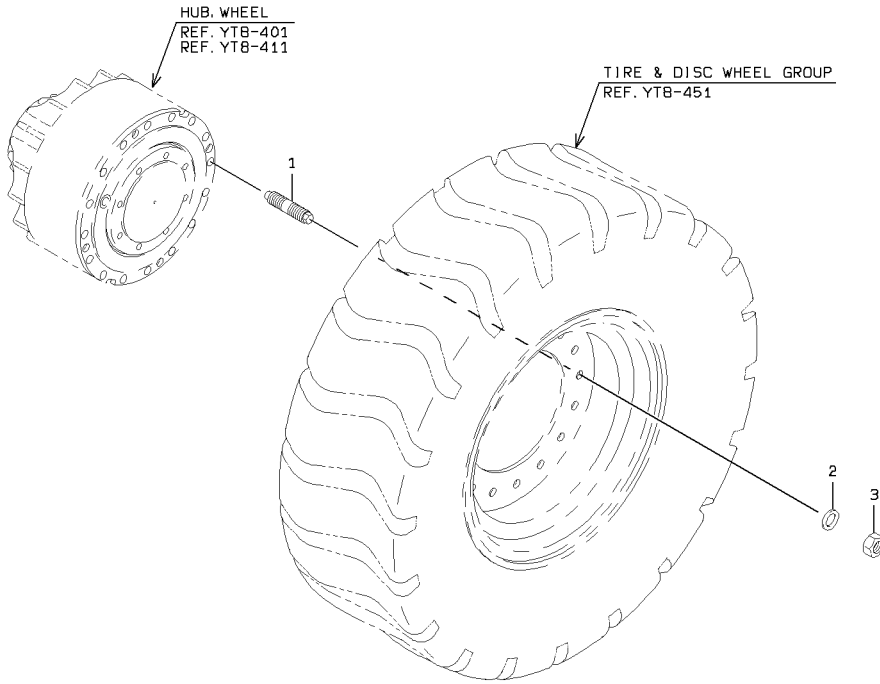

1-A



# REAR DIFFERENTIAL

<S/N 5241 - >

(NOTE):REFER TO STANDARD CATALOG(REF. YTB-441A)FOR NO SYMBOL PARTS.

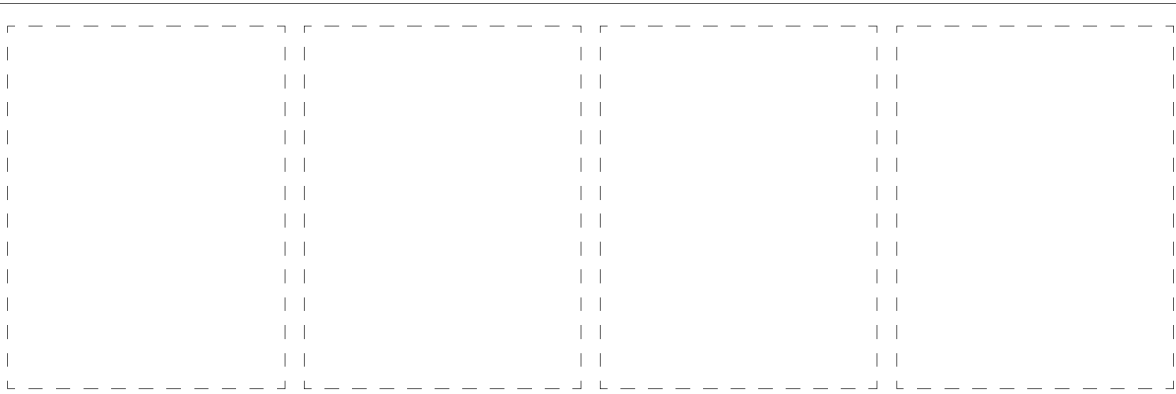
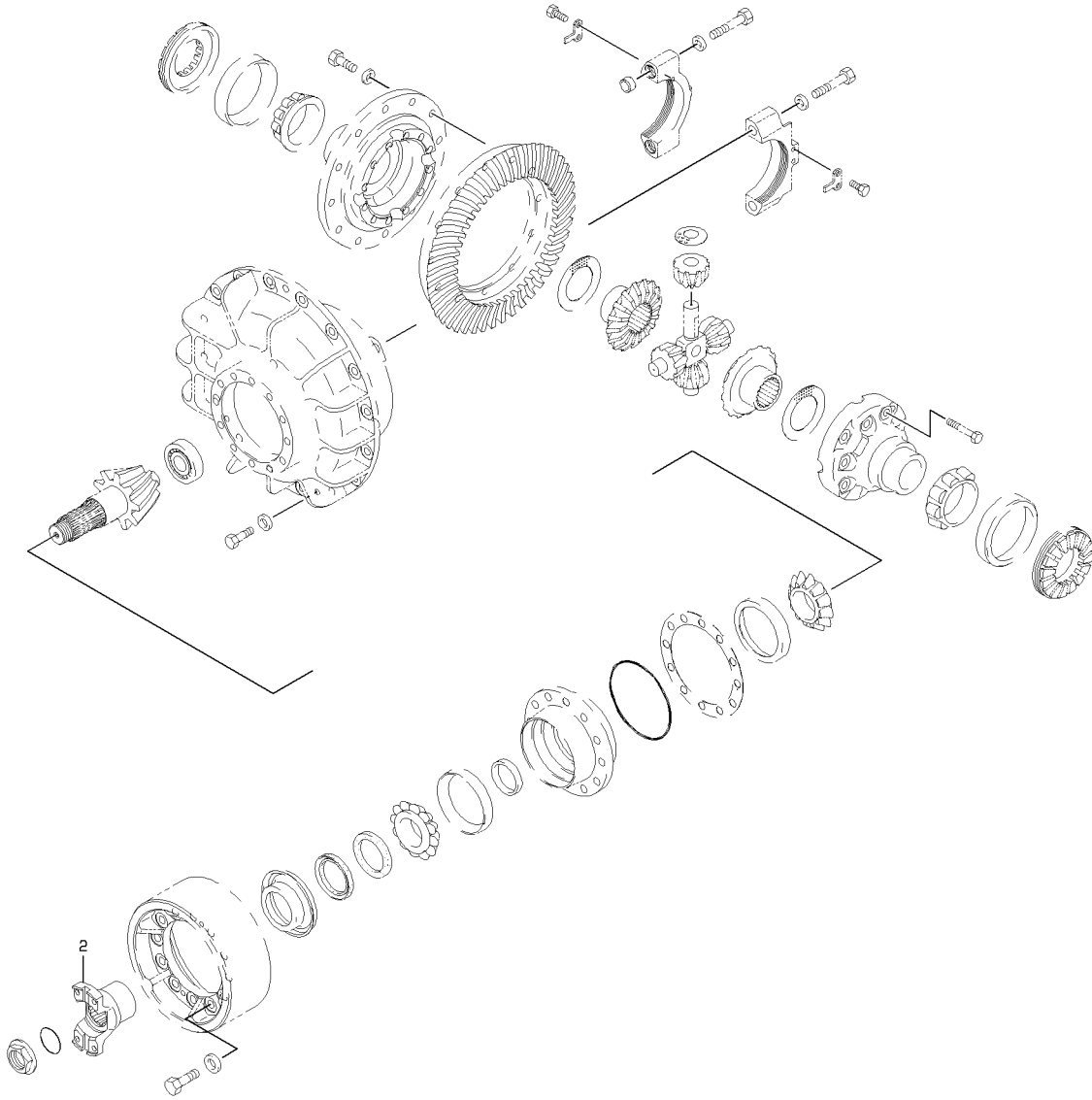

### REAR DIFFERENTIAL

SYM-BOL	PART NUMBER	PART NAME	UNIT Q, TY	SERIAL (A) - (B)	REMARKS					
					N	P	D	(A)	(B)	(C)
2A	44621-20180	YOKE, FLANGE	1	5241 -						

# BRAKE LINE - FLOOR BOARD

(NOTE): REFER TO STANDARD CATALOG(REF. YTB-505)FOR NO SYMBOL PARTS.

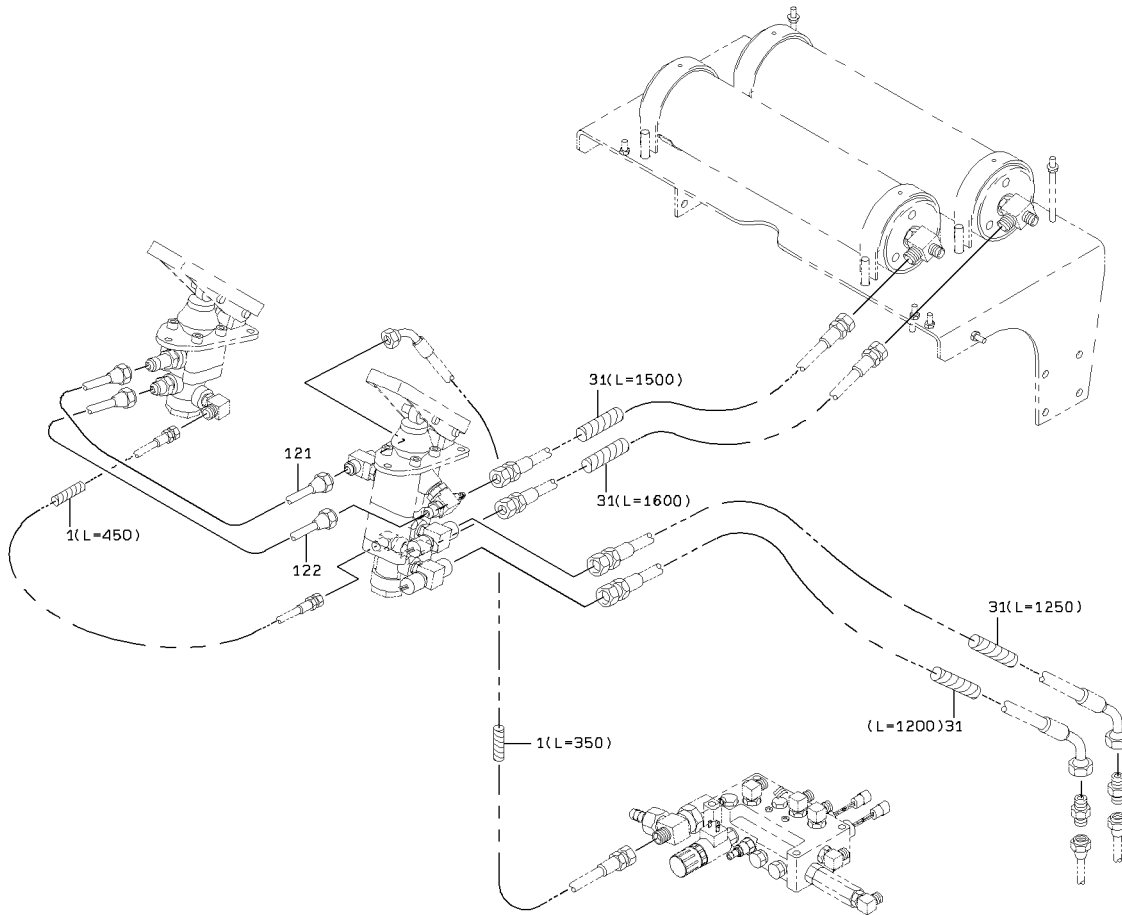

DETAIL OF PIPE HOLDER

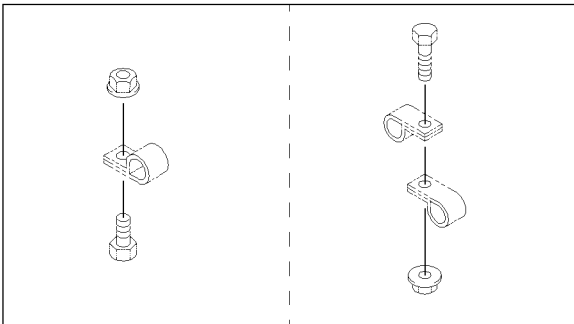

DETAIL OF CLAMP

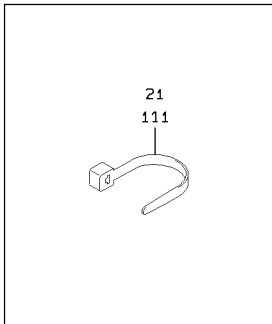

1-A

### BRAKE LINE - FLOOR BOARD

SYM-BOL	PART NUMBER	PART NAME	UNIT Q, TY	SERIAL		REMARKS						
				(A)	(B)	N	P	D	(A)	(B)	(C)	(D)
1A	30610-20730-7	INSULATOR	1	5001	-							L=800
21A	32923-70140	CLAMP,HOSE	A/R	5001	-							L=202
31A	30610-20740-7	INSULATOR	1	5001	-							L=5550
111A	32923-70140	CLAMP,HOSE	A/R	5001	-							L=202
121A	38705-58950	PIPE ASSY,FLARED	1	5001	-							
122A	38705-58960	PIPE ASSY,FLARED	1	5001	-							

# BRAKE LINE - REAR CHASSIS

(NOTE):REFER TO STANDARD CATALOG(REF. YTB-511)FOR NO SYMBOL PARTS.

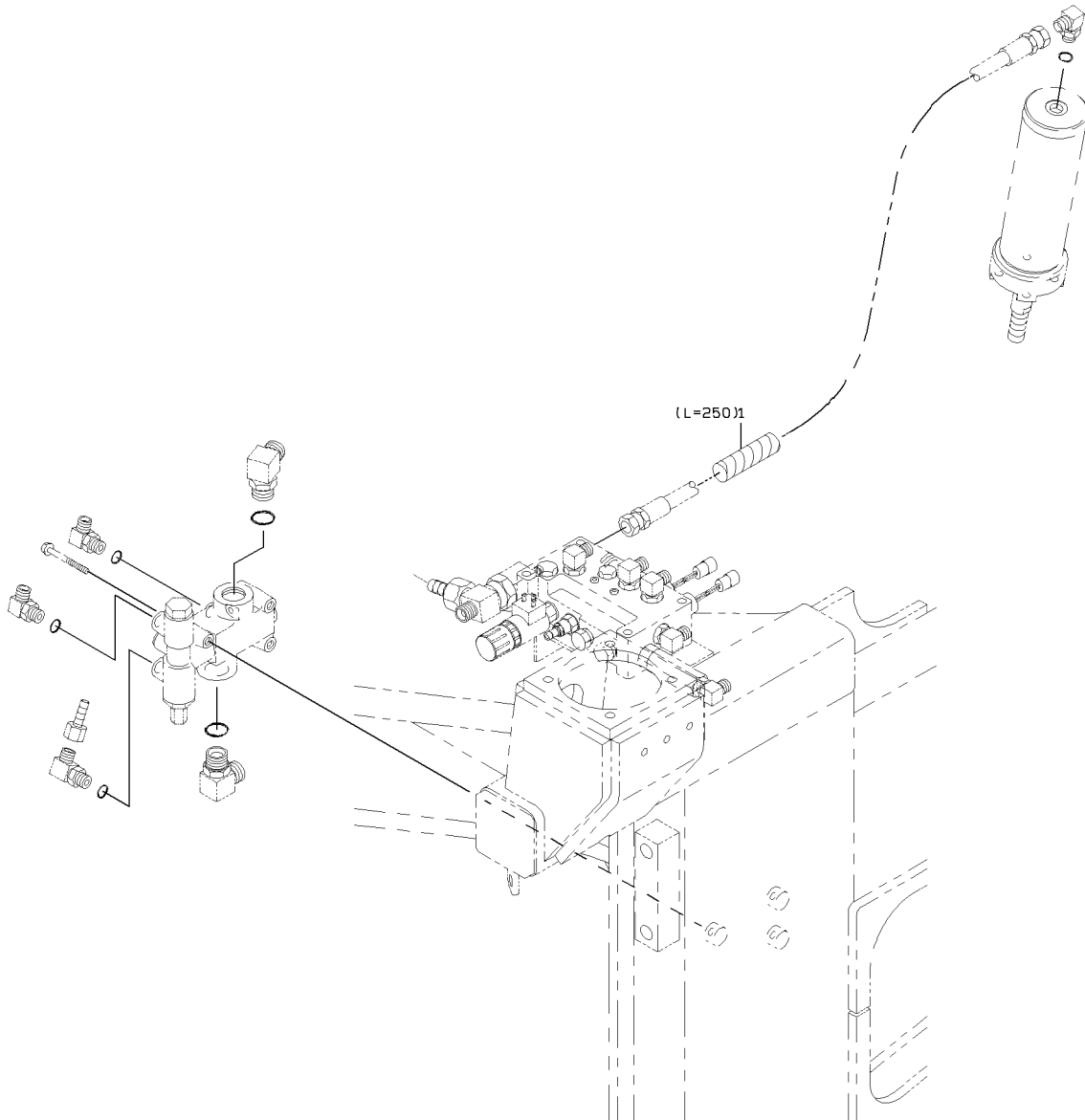

DETAIL OF CLAMP

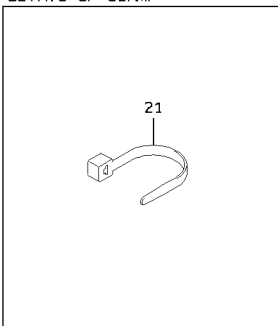

1-A



# BRAKE LINE - AXLE

<S/N 5001 - 5192>

(NOTE):REFER TO STANDARD CATALOG(REF. YTB-513)FOR NO SYMBOL PARTS.

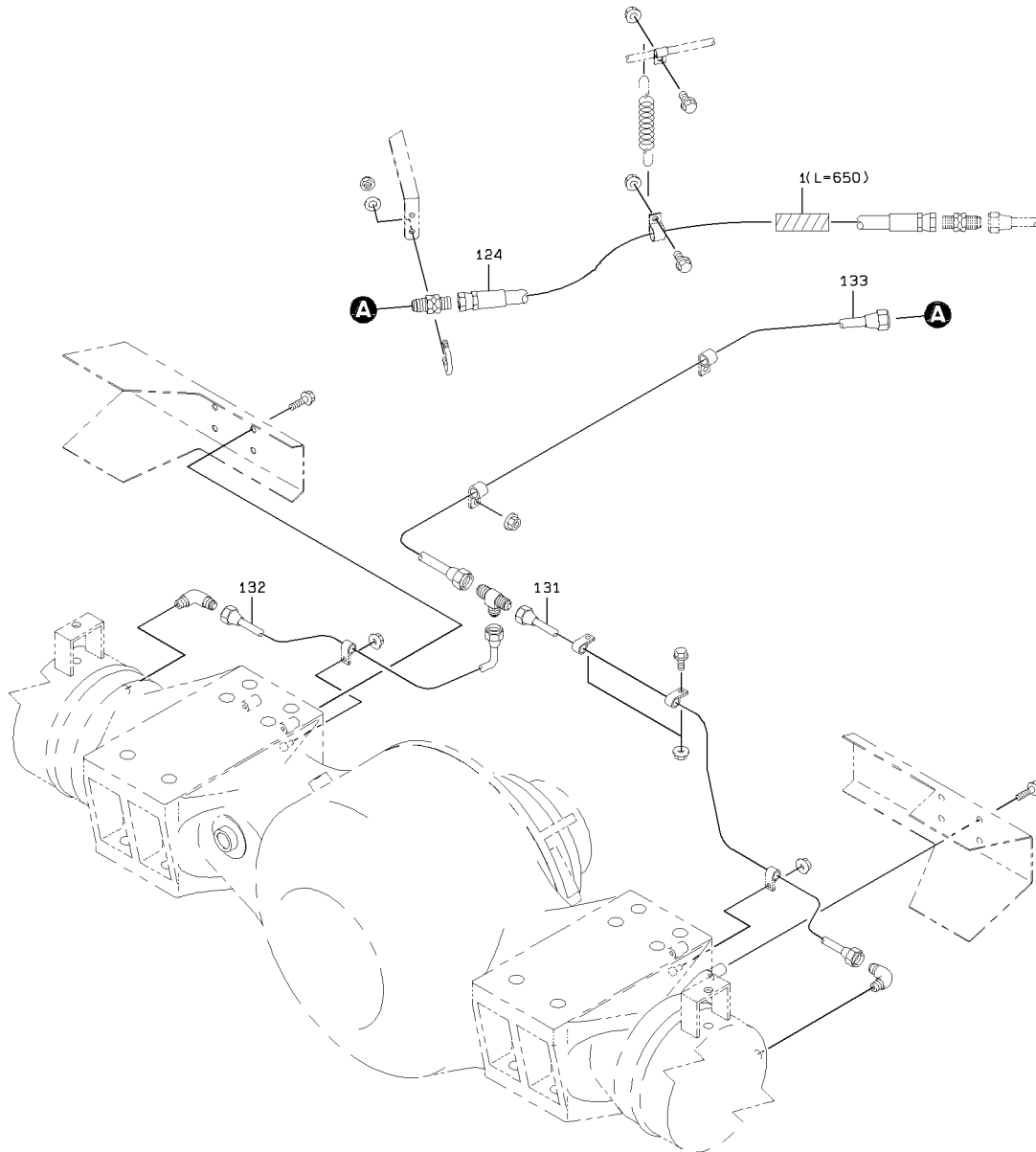

DETAIL OF CLAMP

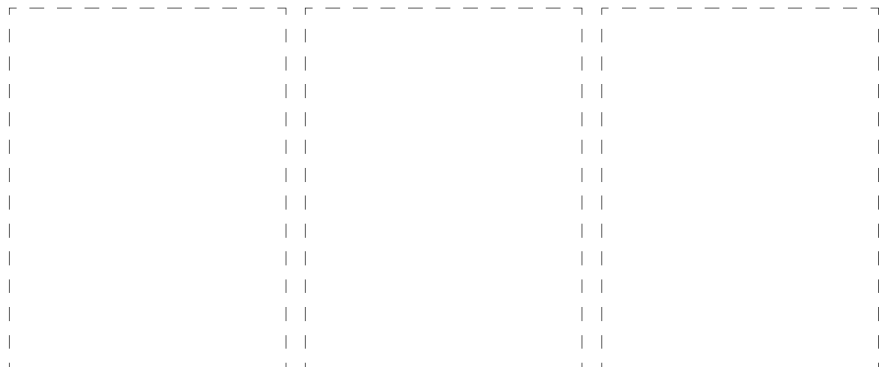
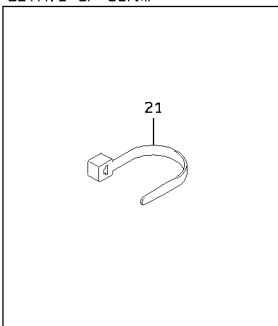

1-A

# BRAKE LINE - AXLE

<S/N 5193 - >

(NOTE): REFER TO STANDARD CATALOG(REF. YT8-513)FOR NO SYMBOL PARTS.

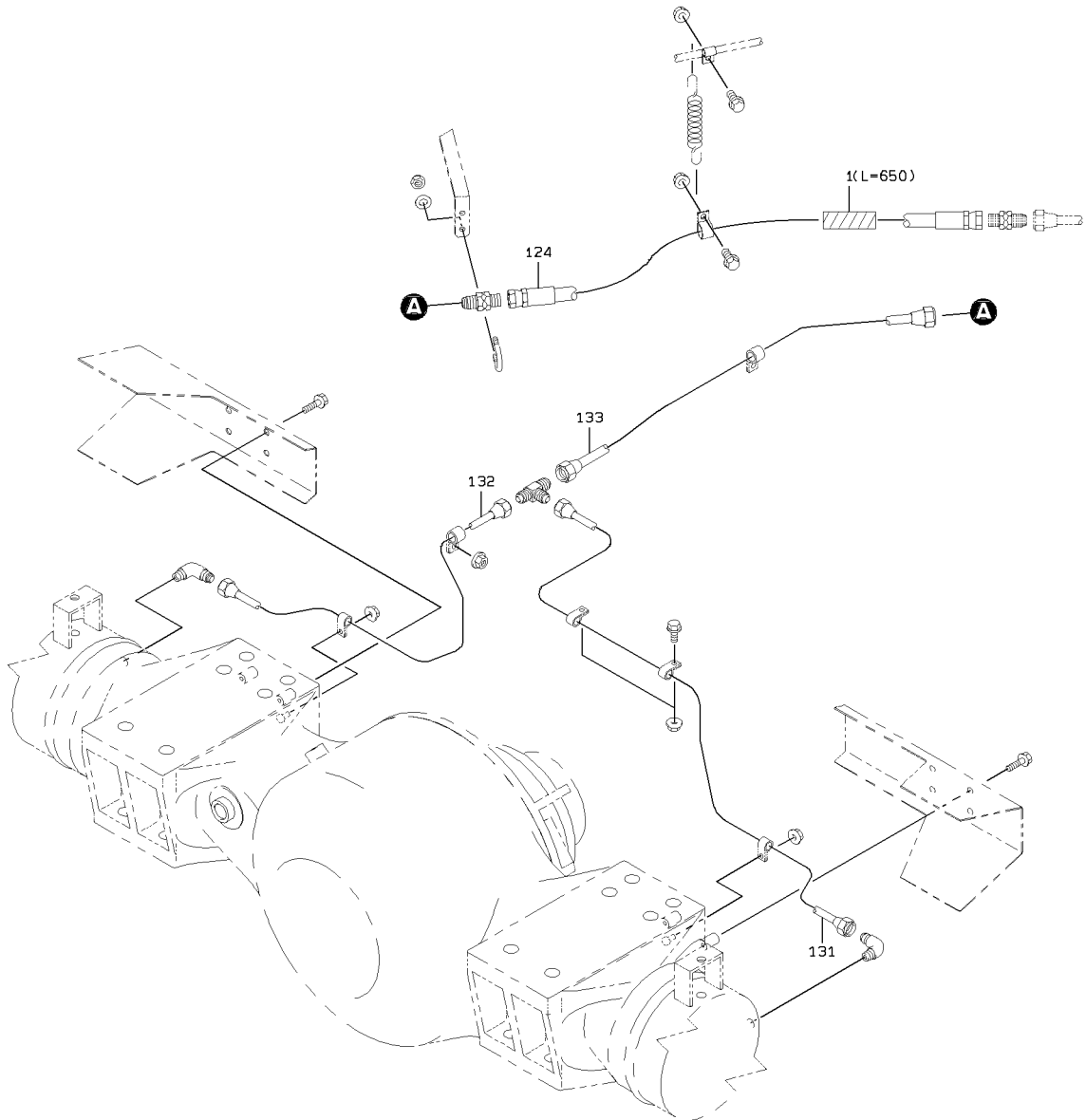

DETAIL OF CLAMP

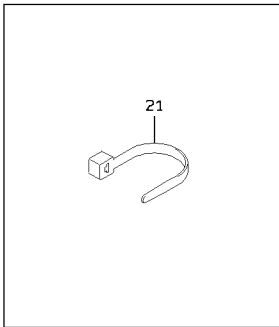

2-A

# BRAKE LINE - AXLE

(NOTE): REFER TO STANDARD CATALOG(REF. YTB-513)FOR NO SYMBOL PARTS.

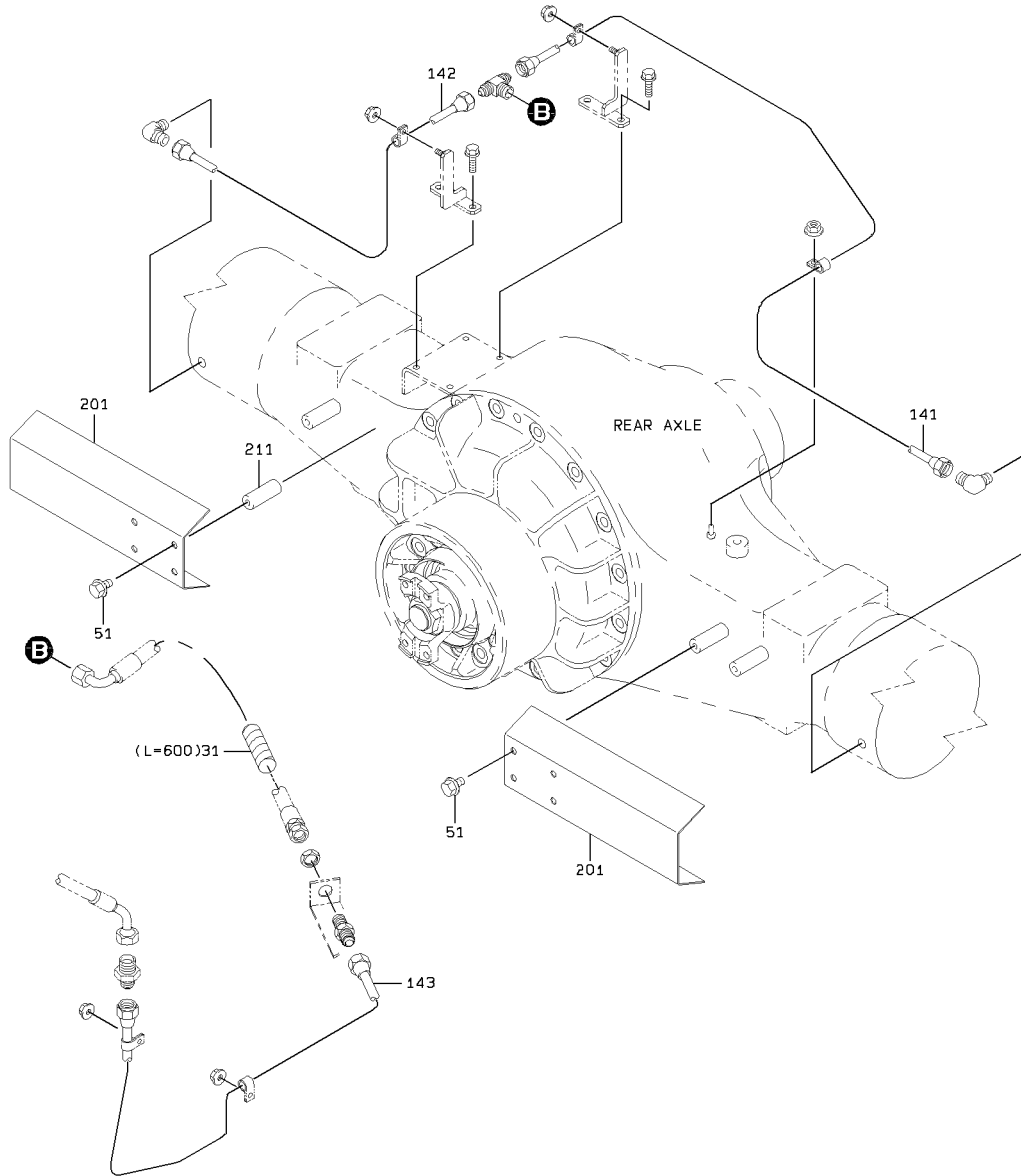

DETAIL OF CLAMP

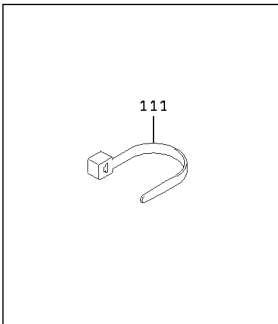

3-A

BRAKE LINE - AXLE

SYM-BOL	PART NUMBER	PART NAME	UNIT Q, TY	SERIAL		REMARKS						
				(A)	(B)	N	P	D	(A)	(B)	(C)	(D)
1A	30610-20750-7	INSULATOR	1	5001	-							L=650
21A	32923-70140	CLAMP,HOSE	A/R	5001	-							L=202
31A	30610-20740-7	INSULATOR	1	5001	-							L=600
51A	61802-10016	BOLT,FLANGED	4	5001	-							
111A	32923-70140	CLAMP,HOSE	A/R	5001	-							L=202
124A	43113-44310	HOSE,HIGH PRESSURE	1	5001	-							
131A	38705-58970	PIPE ASSY,FLARED	1	5001	-	5192						FR LH
131B	38706-23310	PIPE ASSY,FLARED	1	5193	-		B					FR LH
132A	38705-58980	PIPE ASSY,FLARED	1	5001	-	5192						FR RH
132B	38706-23320	PIPE ASSY,FLARED	1	5193	-		B					FR RH
133A	38705-58990	PIPE ASSY,FLARED	1	5001	-	5192						
133B	38706-23330	PIPE ASSY,FLARED	1	5193	-		B					
141A	38705-58080	PIPE ASSY,FLARED	1	5001	-							FR LH
142A	38705-58090	PIPE ASSY,FLARED	1	5001	-							FR RH
143A	38705-59010	PIPE ASSY,FLARED	1	5001	-							
201A	41609-38340	PLATE	2	5001	-							
211A	43780-42560	BOSS	4	5001	-							WELDING

# BRAKE LINE - ACCUMULATOR

(NOTE):REFER TO STANDARD CATALOG(REF. YTB-515)FOR NO SYMBOL PARTS.

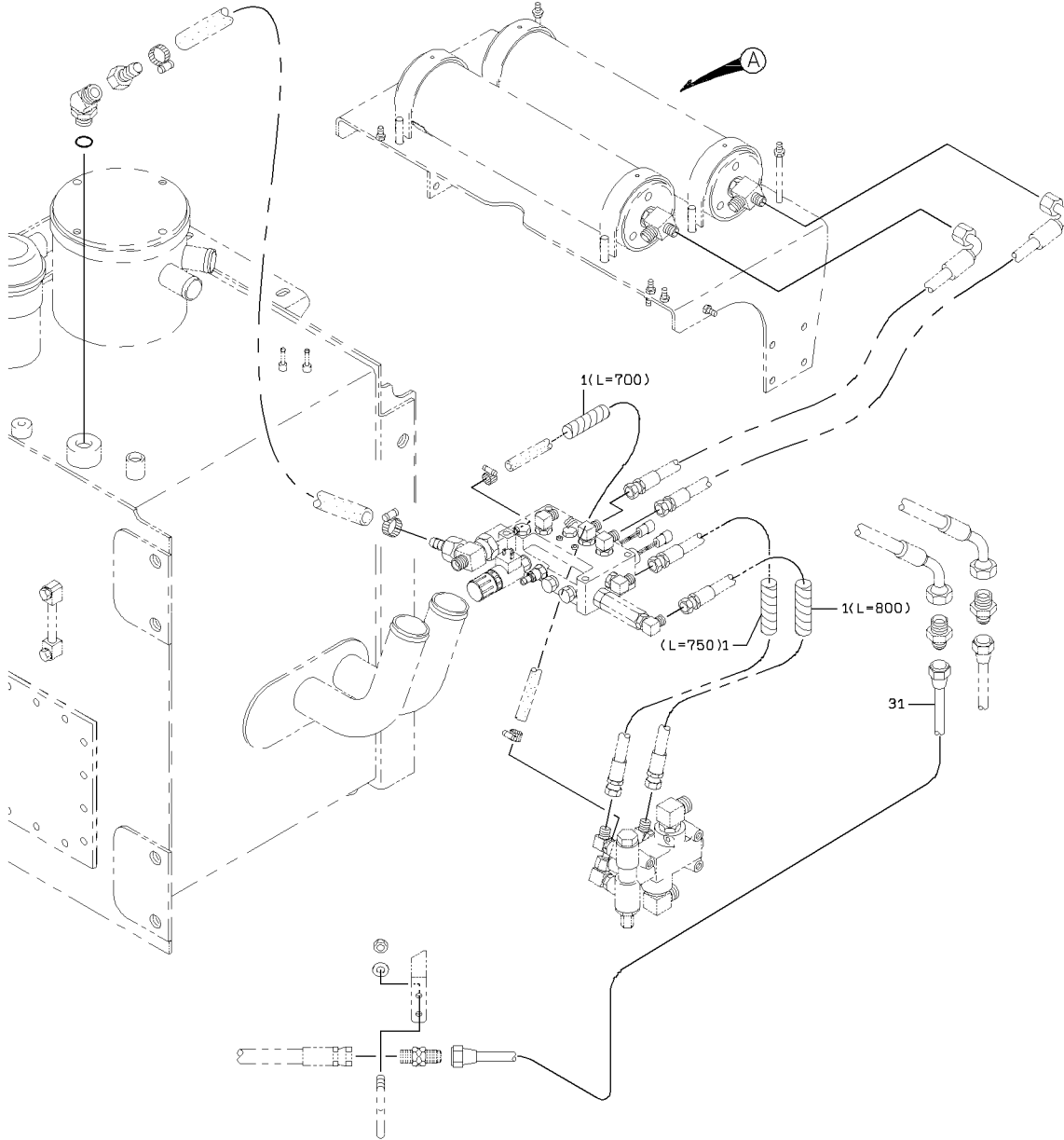

DETAIL OF PIPE HOLDER

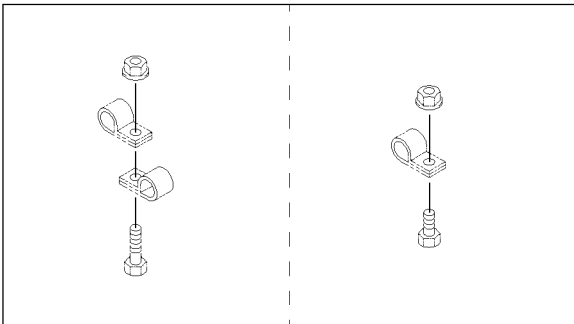

DETAIL OF CLAMP

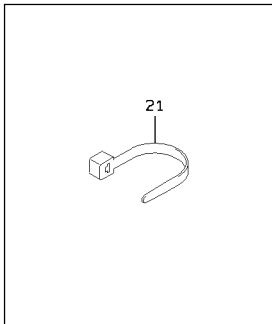

1-A



# AIR BREATHER MOUNT

(NOTE):REFER TO STANDARD CATALOG(REF. YTB-517)FOR NO SYMBOL PARTS.

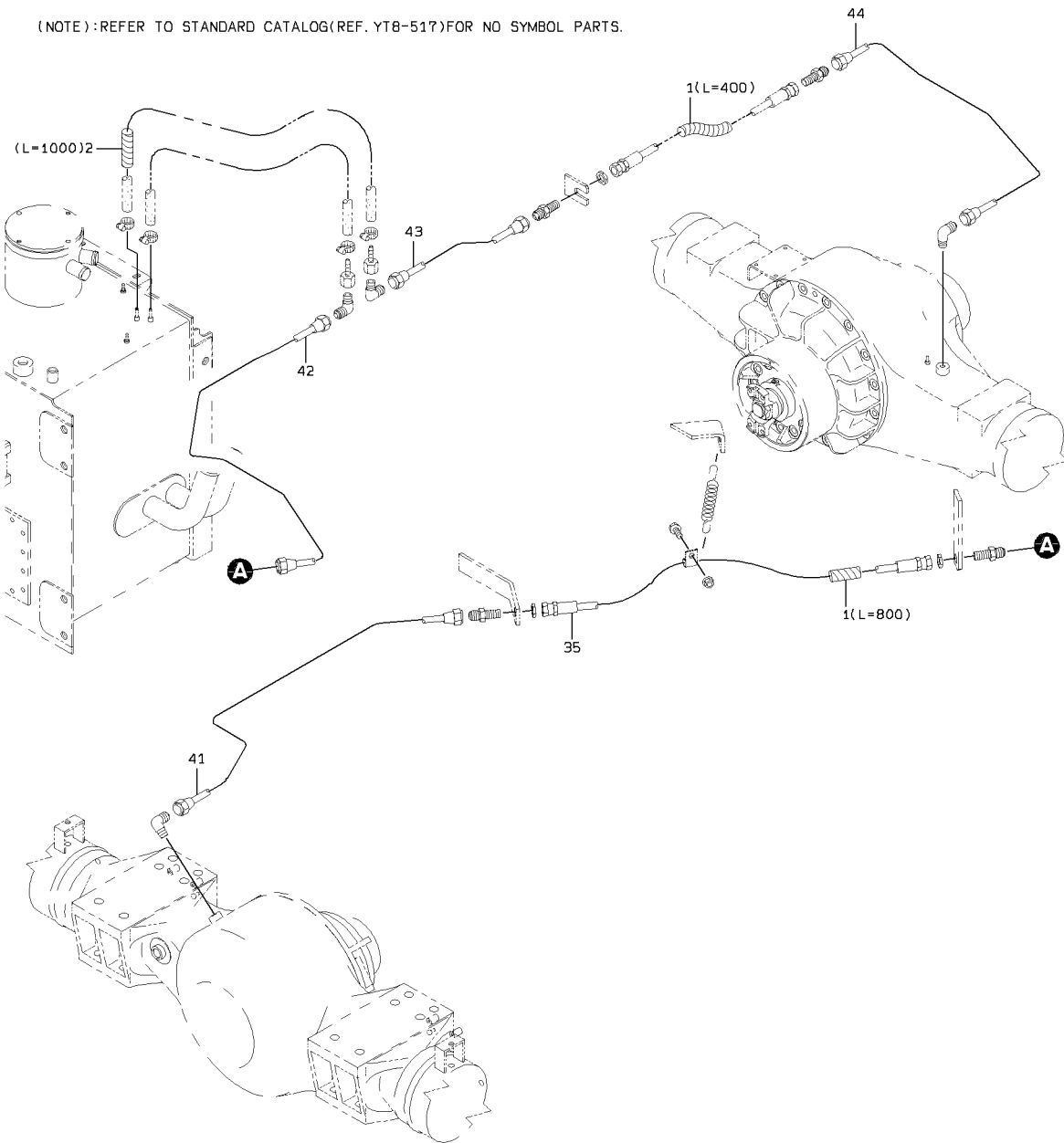

DETAIL OF PIPE HOLDER

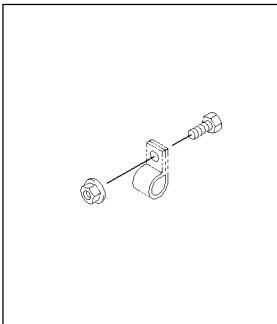

DETAIL OF CLAMP

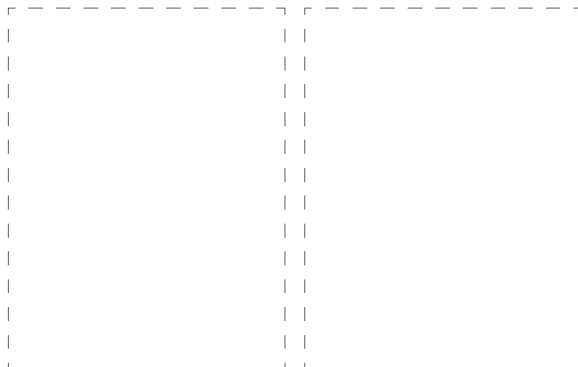
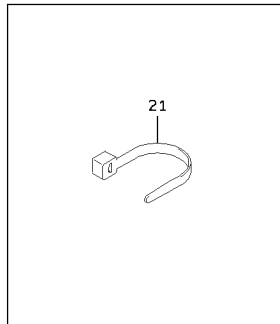

1-A

AIR BREATHER MOUNT

SYM-BOL	PART NUMBER	PART NAME	UNIT Q, TY	SERIAL		REMARKS				REMARK	
				(A)	(B)	N	P	D	(A)		(B)
1A	30610-20720-7	INSULATOR	1	5001	-						L=1200
2A	30610-20730-7	INSULATOR	1	5001	-						L=1000
21A	32923-70140	CLAMP,HOSE	A/R	5001	-						L=202
35A	43113-44320	HOSE,HIGH PRESSURE	1	5001	-						
41A	38706-22920	PIPE ASSY,FLARED	1	5001	-						
42A	38706-22930	PIPE ASSY,FLARED	1	5001	- 5324						
42B	38706-25930	PIPE ASSY,FLARED	1	5325	-	C					
43A	38706-22950	PIPE ASSY,FLARED	1	5001	-						
44A	38705-59530	PIPE ASSY,FLARED	1	5001	-						

# BRAKE LINE - REAR CHASSIS (FOR PARKING BRAKE RELEASE SYSTEM)

<S/N 5001 - 5297>

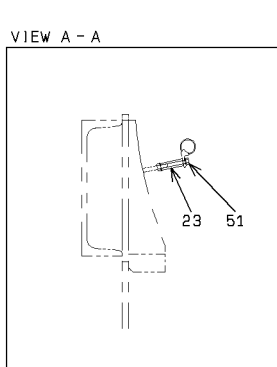
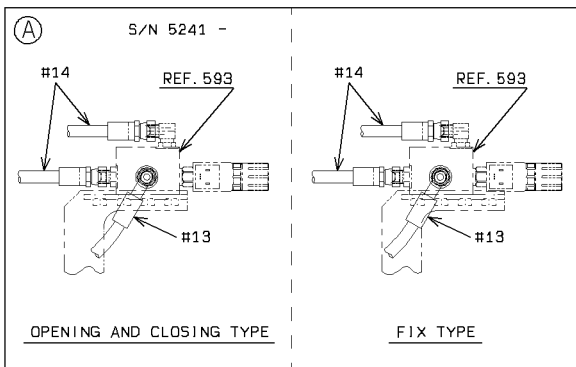
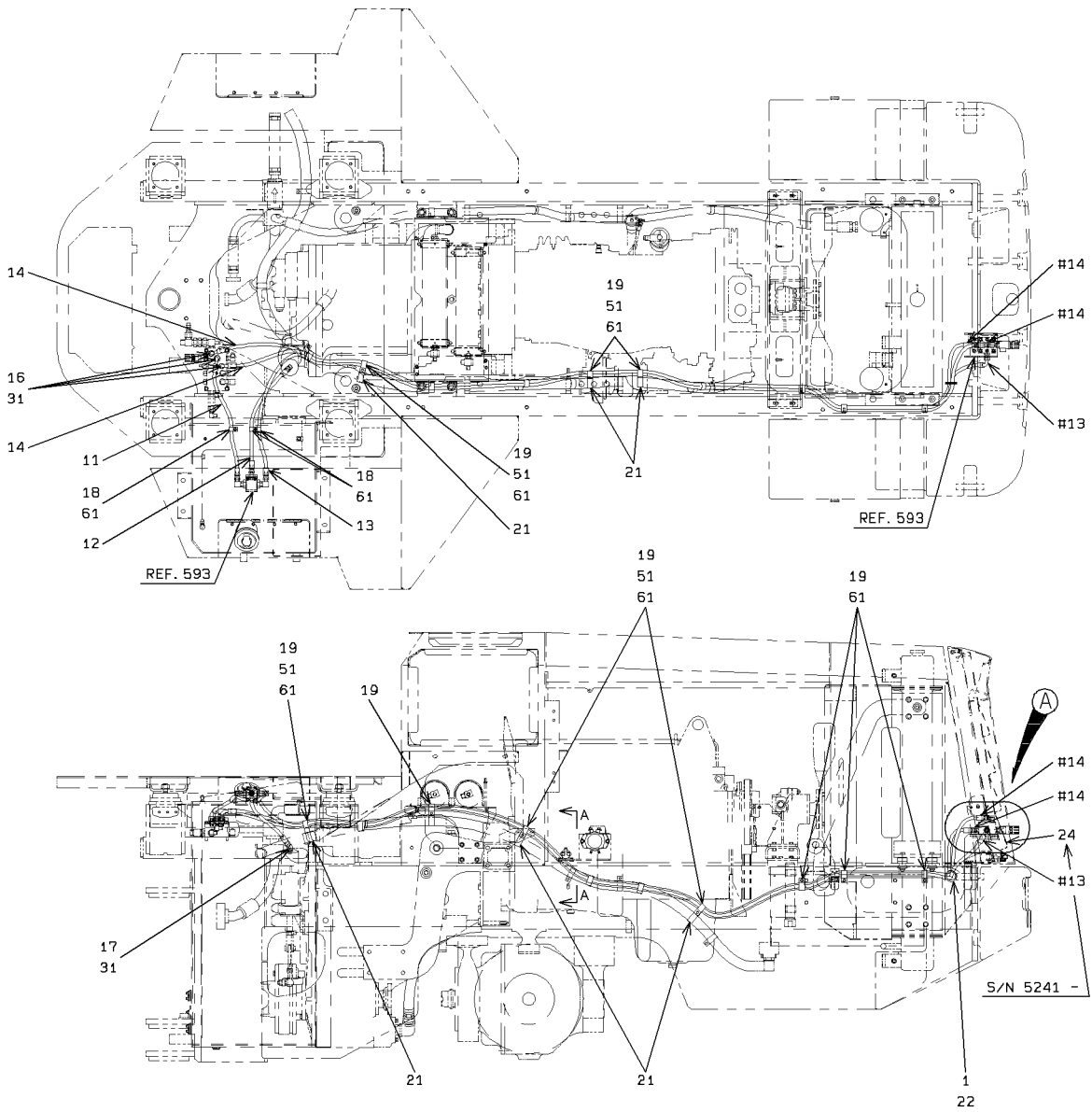

1-A

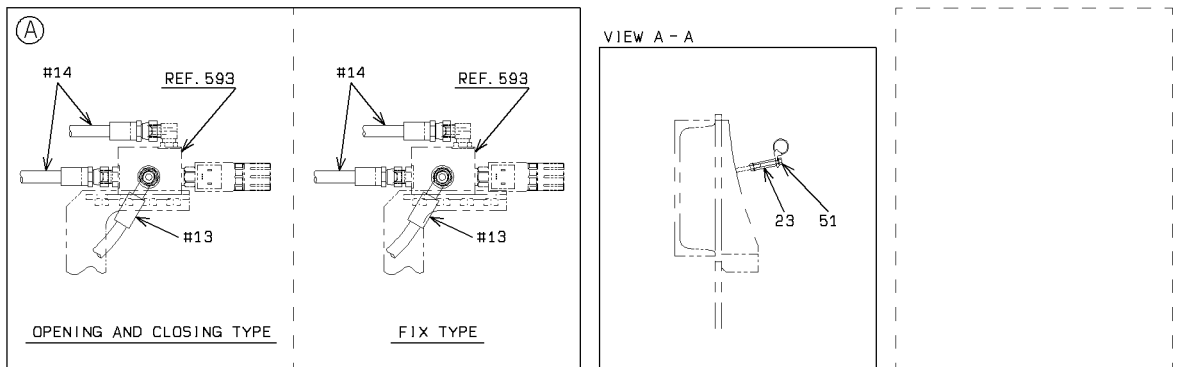
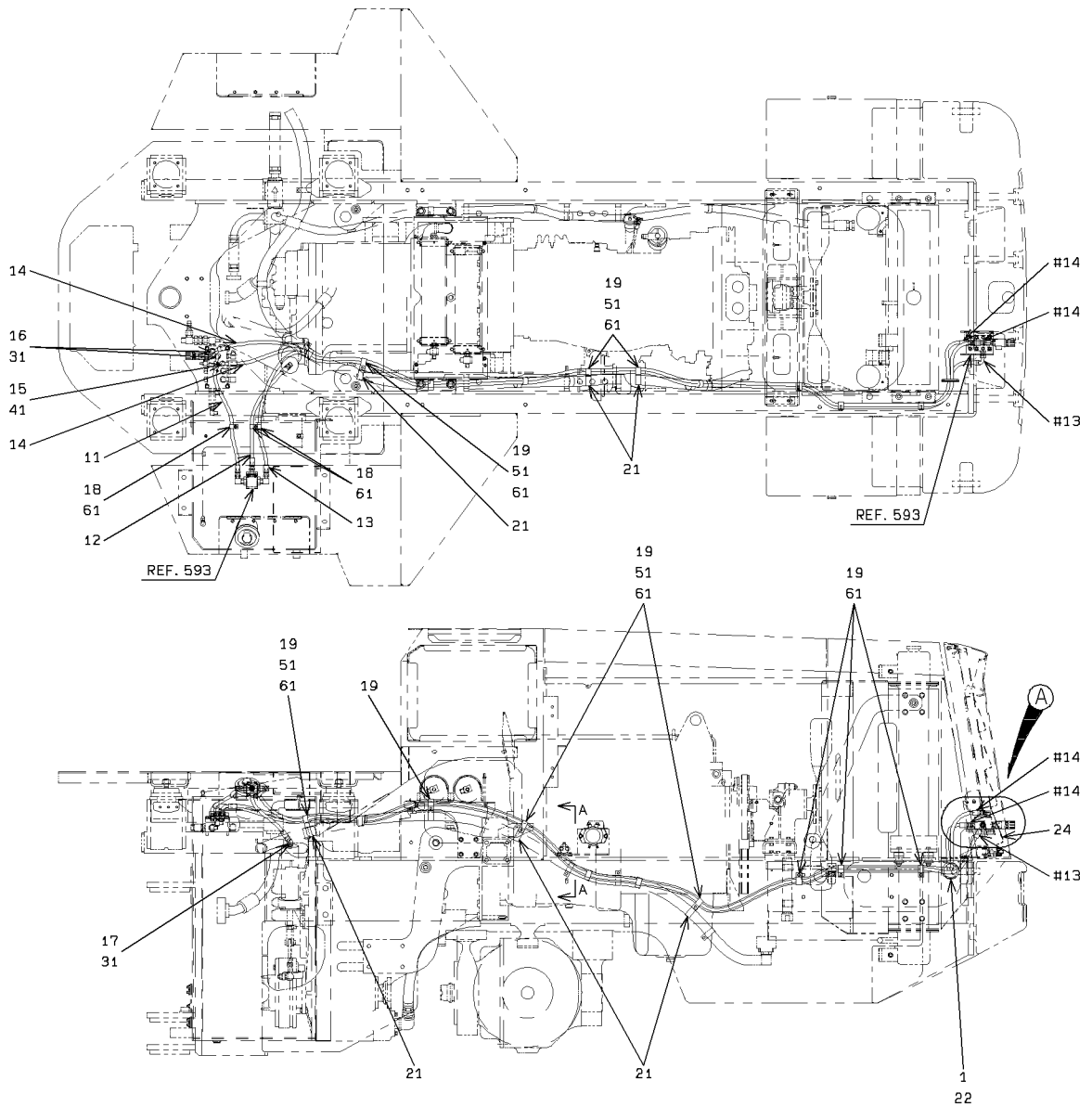

2-A

**BRAKE LINE - REAR CHASSIS (FOR PARKING BRAKE RELEASE SYSTEM)**

SYM-BOL	PART NUMBER	PART NAME	UNIT Q,TY	SERIAL		REMARKS						
				(A)	(B)	N	P	D	(A)	(B)	(C)	(D)
1A	03501-57140	PLATE	1	5001	-							
11A	68035-20065	HOSE,HIGH PRESSURE	1	5001	-							
12A	68055-20066	HOSE,HIGH PRESSURE	1	5001	-							
13A	68035-20450	HOSE,HIGH PRESSURE	1	5001	-							
14A	68035-20430	HOSE,HIGH PRESSURE	2	5001	-							
15A	30230-22130	ADAPTER	1	5298	-					Y02		
16A	88201-06706	ADAPTER	3	5001	-	5297				Y01		
16B	88201-06706	ADAPTER	2	5298	-					Y01		
17A	88241-07206	ADAPTER,ELBOW	1	5001	-					Y01		
18A	72001-11500	HOLDER,PIPE	3	5001	-							D=15
19A	72010-34000	HOLDER,HOSE	10	5001	-							D=34
21A	72010-46000	HOLDER,HOSE	6	5001	-							D=46
22A	65801-40016	BUSHING,ELASTIC	1	5001	-	5297						
22B	65801-63016	BUSHING,ELASTIC	1	5298	-		B					
23A	37600-23870	NUT	1	5001	-							
24A	03501-74500	FRAME	1	5241	-							
31A	65210-12014	RING,O	1	5001	-					01		
41A	65210-12011	RING,O	1	5298	-					02		
51A	61033-08020	BOLT	7	5001	-							
61A	62480-21081	NUT,FLANGED	11	5001	-							

---

MEMO

---

# VALVE MOUNT (FOR PARKING BRAKE RELEASE SYSTEM)

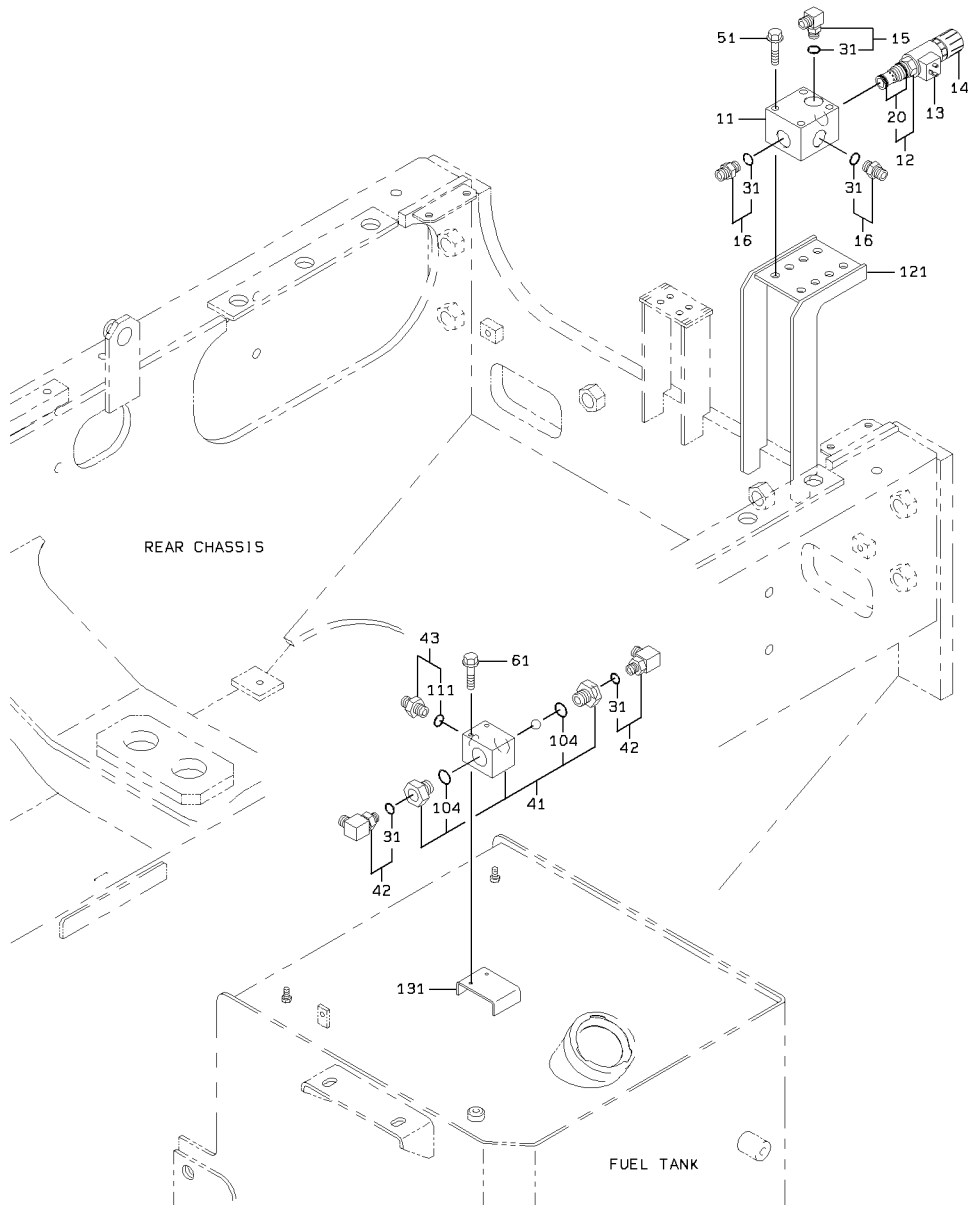

VALVE MOUNT (FOR PARKING BRAKE RELEASE SYSTEM)

SYM-BOL	PART NUMBER	PART NAME	UNIT Q,TY	SERIAL		REMARKS								
				(A)	(B)	N	P	D	(A)	(B)	(C)	(D)	REMARK	
11A	41410-35470	BLOCK	1	5001	-									
12A	38511-71020	VALVE ASSY	1	5001	-					Y01				
13A	35910-70260	SOLENOID	1	5001	-									
14A	37810-60200	KNOB	1	5001	-									
15A	88241-07106	ADAPTER,ELBOW	1	5001	-						Y02			
16A	88201-06706	ADAPTER	2	5001	-						Y02			
20A	49327-72080	SEAL KIT	1	5001	-					01				
31A	65210-12014	RING,O	1	5001	-						02			
41A	38554-20110	VALVE,CHECK	1	5001	-							Y03		
42A	30241-21300	ADAPTER,ELBOW	2	5001	-						Y02			
43A	30230-22300	ADAPTER	1	5001	-								Y04	
51A	61802-10075	BOLT,FLANGED	4	5001	-									
61A	61802-06060	BOLT,FLANGED	2	5001	-									
104A	65210-12028	RING,O	2	5001	-							03		
111A	65210-12018	RING,O	1	5001	-								04	
121A	40902-29480	BRACKET	1	5001	-	5240								WELDING
121B	40902-42100	BRACKET	1	5241	-		B							WELDING
131A	41609-29140	PLATE	1	5001	-									WELDING

# LABEL MOUNT (FOR PARKING BRAKE RELEASE SYSTEM)

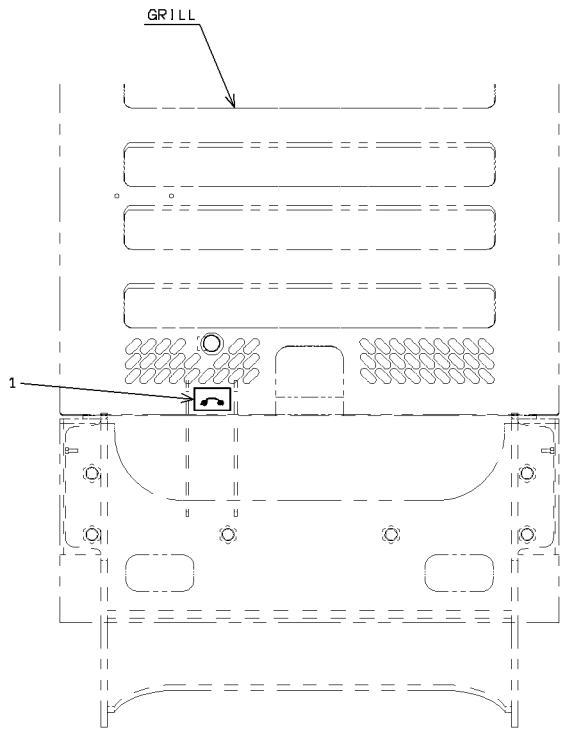

FIXED TYPE

S/N 5250 -

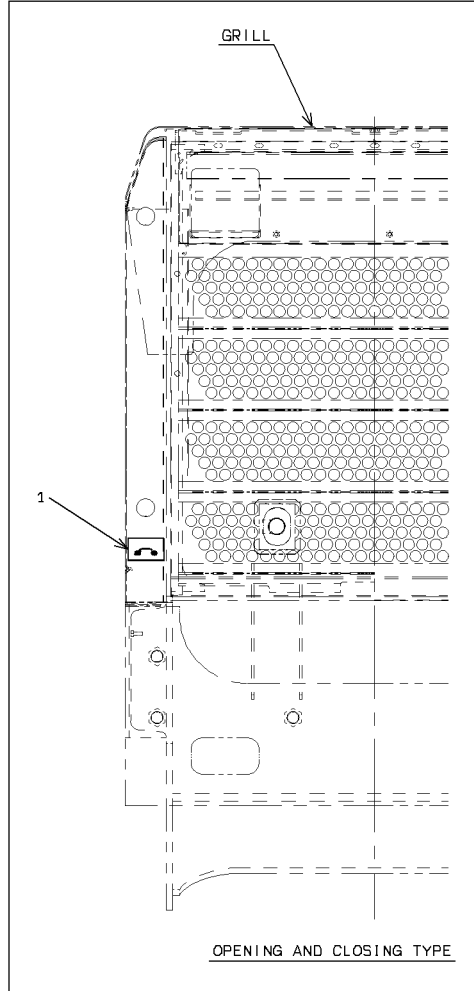

OPENING AND CLOSING TYPE

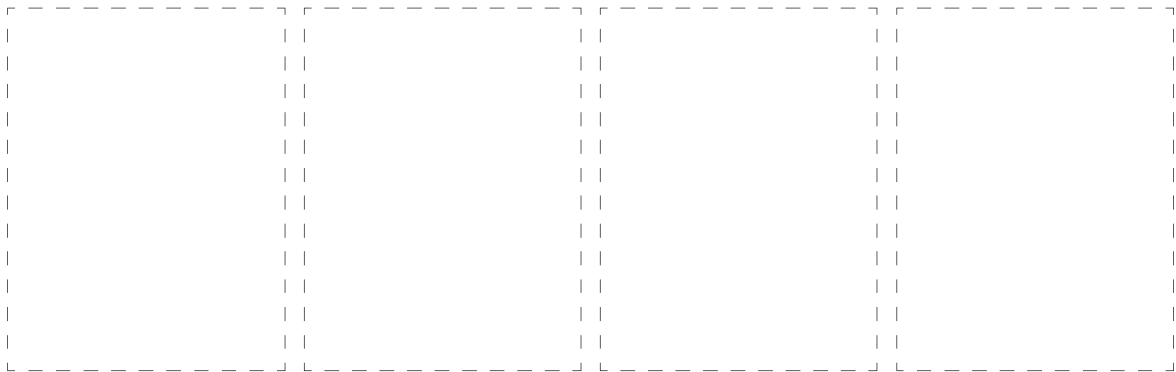

1-A



# BUCKET POSITIONER GROUP

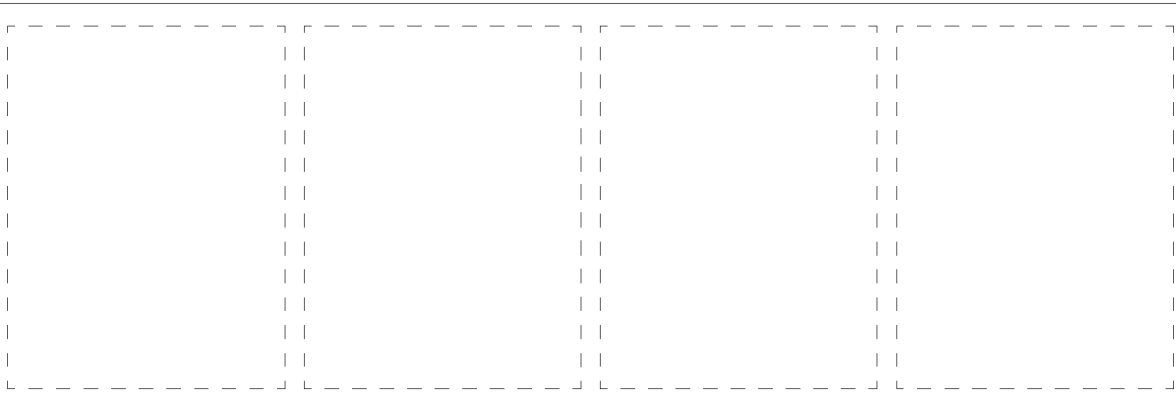
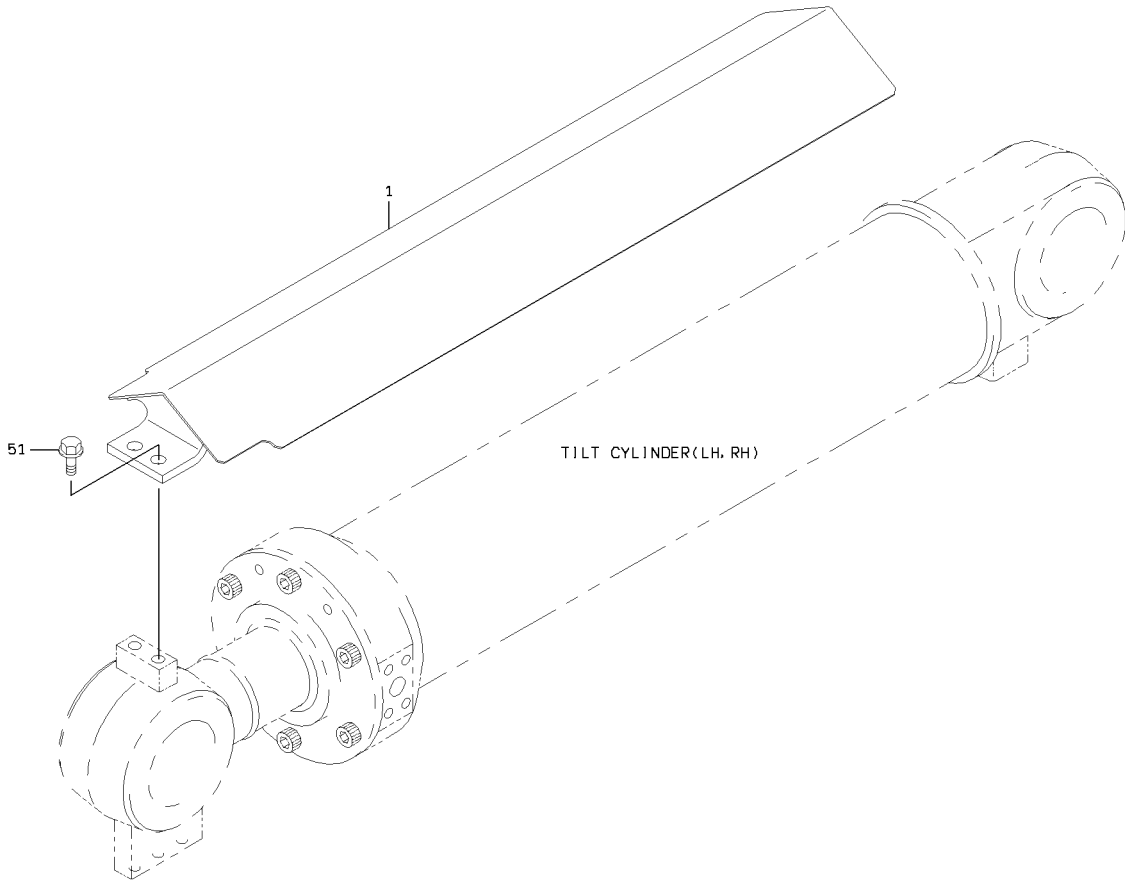

1-A

### BUCKET POSITIONER GROUP

SYM-BOL	PART NUMBER	PART NAME	UNIT Q,TY	SERIAL			REMARKS							
				(A)	-	(B)	N	P	D	(A)	(B)	(C)	(D)	REMARK
1A	31200-40030	COVER	2	5001	-	5060								
1B	31200-30130	COVER	2	5061	-		C							
51A	61802-12020	BOLT,FLANGED	4	5001	-									

# LOADING HYDRAULIC LINE - FRONT CHASSIS

(NOTE): REFER TO STANDARD CATALOG (REF. YT8-701) FOR NO SYMBOL PARTS.

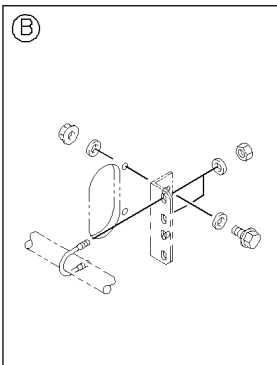
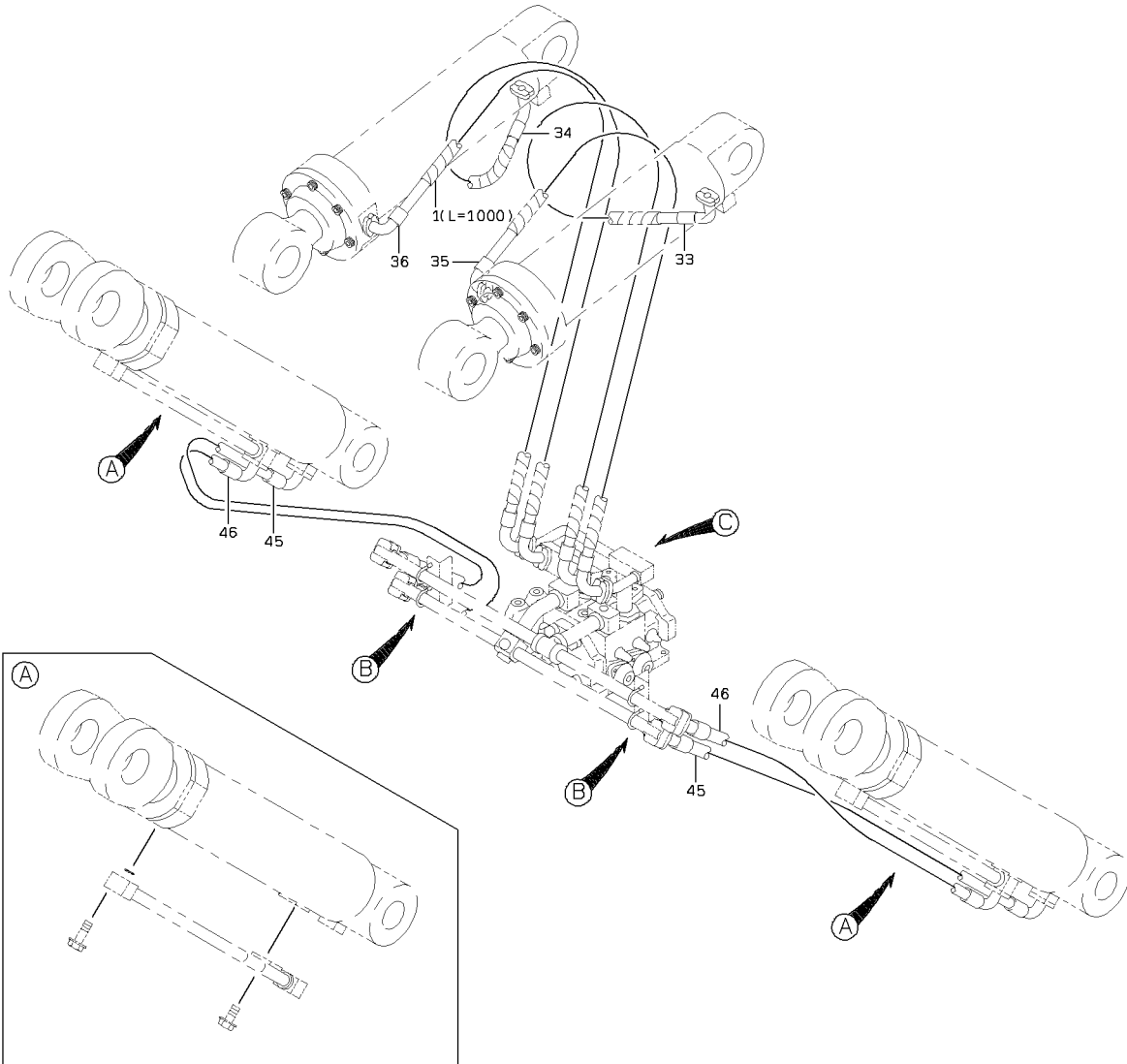

DETAIL OF SPLIT FLANGE

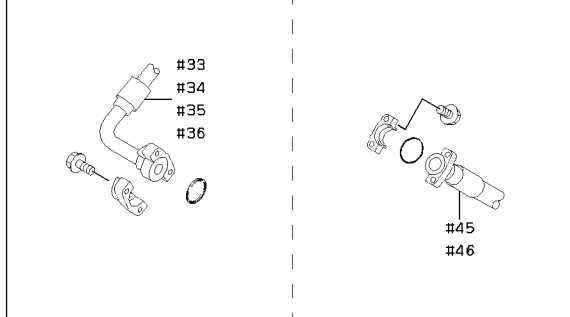

DETAIL OF CLAMP

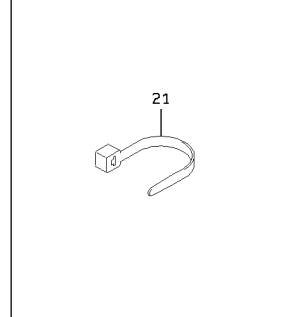

1-A



# LOADING HYDRAULIC LINE - REAR CHASSIS (FOR PUMP)

(NOTE): REFER TO STANDARD CATALOG (REF. YT8-715) FOR NO SYMBOL PARTS.

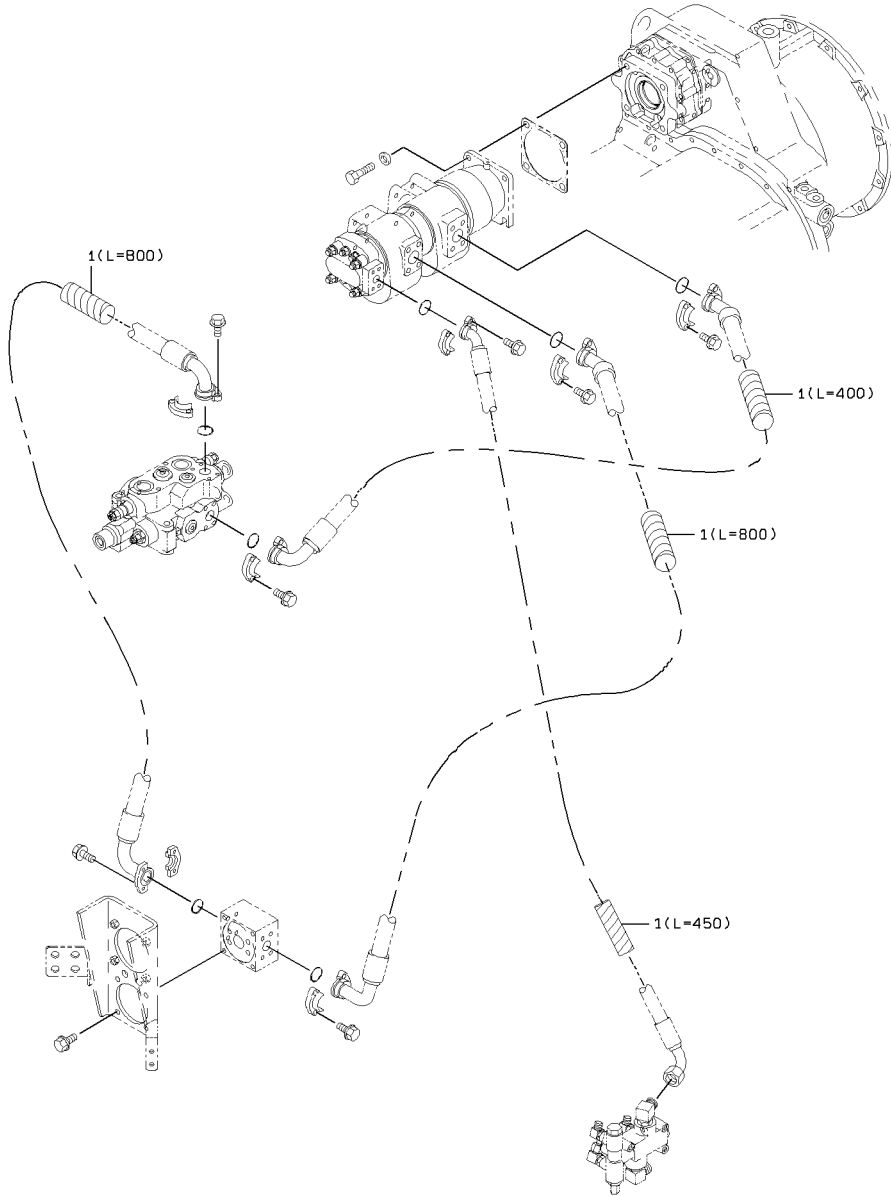

DETAIL OF CLAMP

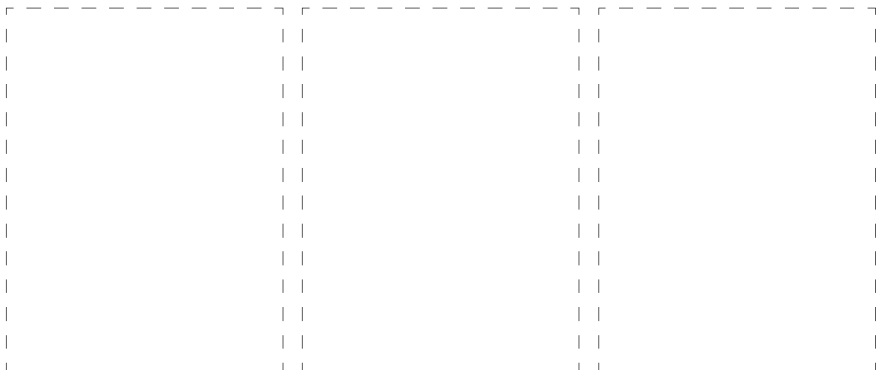
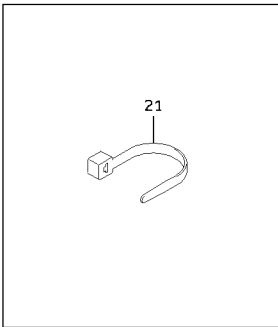

1-A



# LOADING HYDRAULIC LINE - STEERING CYLINDER

(NOTE):REFER TO STANDARD CATALOG(REF. YTB-721)FOR NO SYMBOL PARTS.

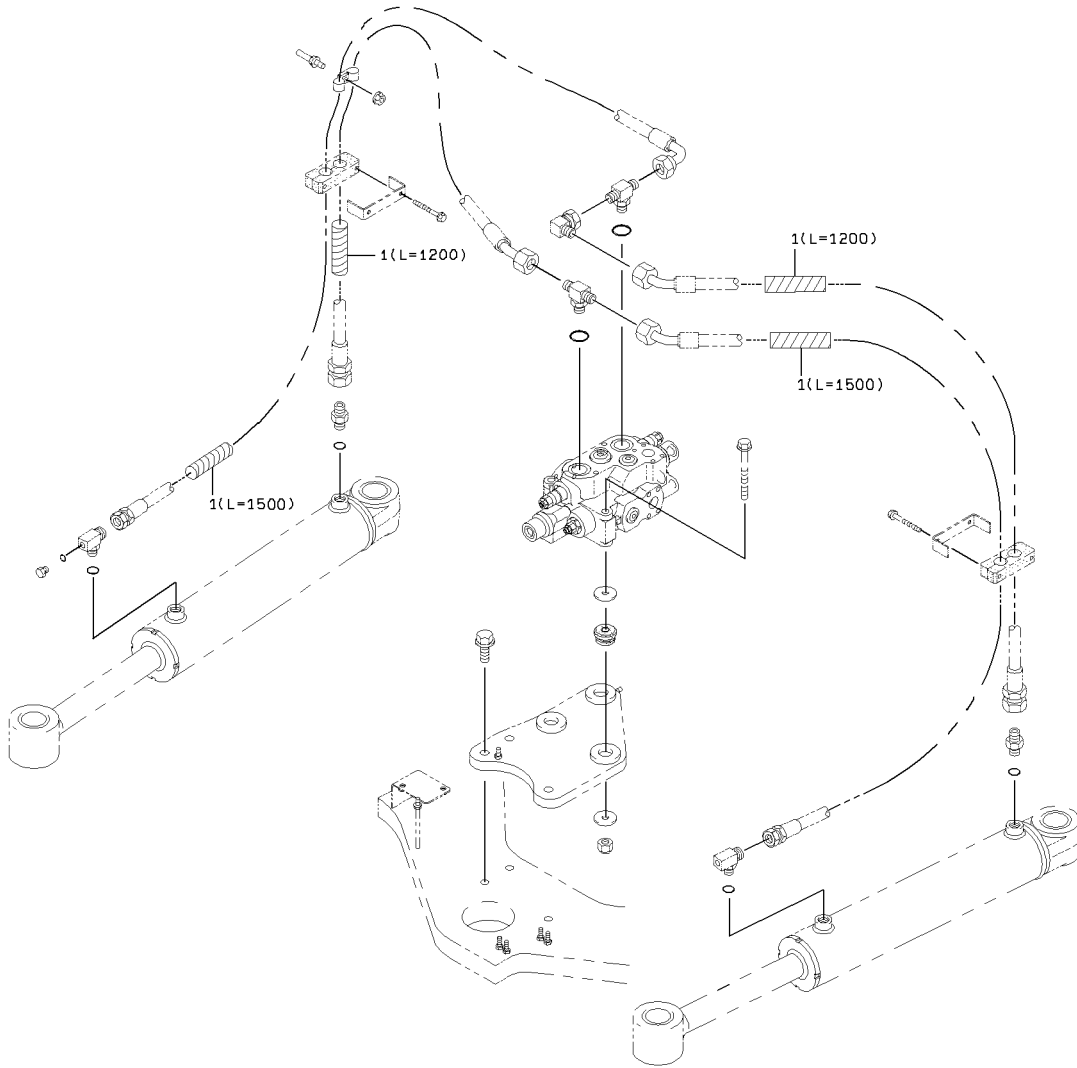

DETAIL OF CLAMP

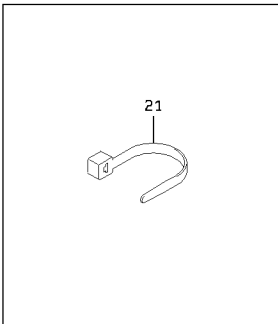

1-A



# LOADING HYDRAULIC LINE - CENTER PIN

(NOTE): REFER TO STANDARD CATALOG (REF. YT8-723) FOR NO SYMBOL PARTS.

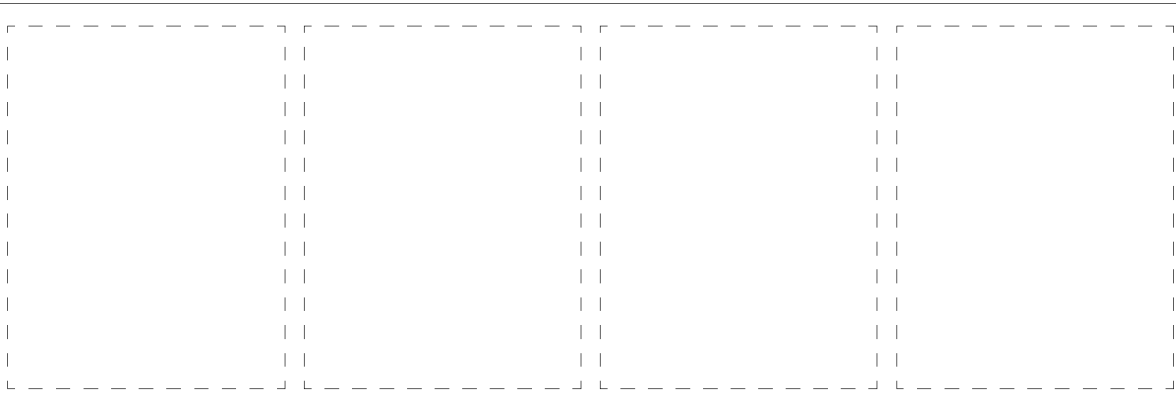
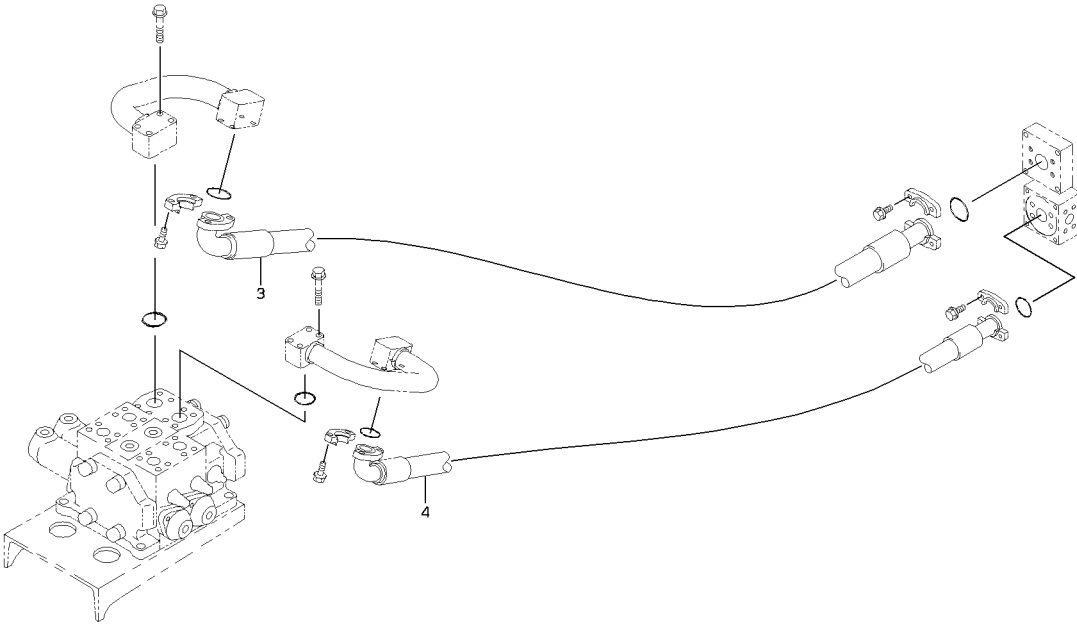

1-A

LOADING HYDRAULIC LINE - CENTER PIN

SYM-BOL	PART NUMBER	PART NAME	UNIT Q, TY	SERIAL (A) - (B)	REMARKS					
					N	P	D	(A)	(B)	(C)
3A	43113-46100	HOSE,HIGH PRESSURE	1	5001 -						
4A	43113-46110	HOSE,HIGH PRESSURE	1	5001 -						

# PILOT HYDRAULIC LINE - FRONT CHASSIS

(NOTE) :REFER TO STANDARD CATALOG(REF. YTB-743)FOR NO SYMBOL PARTS.

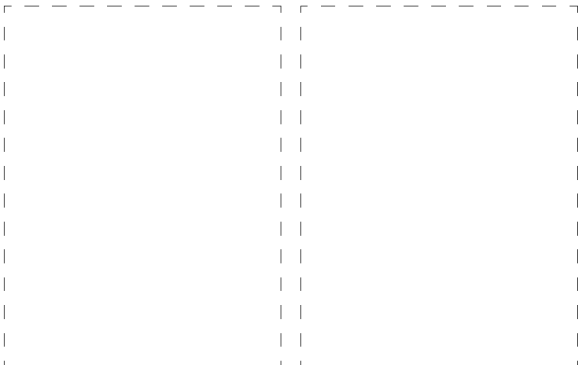
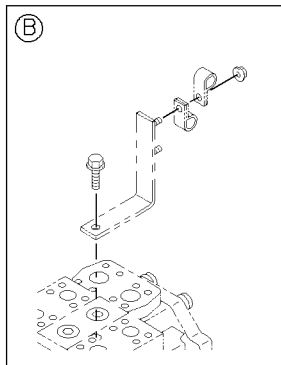
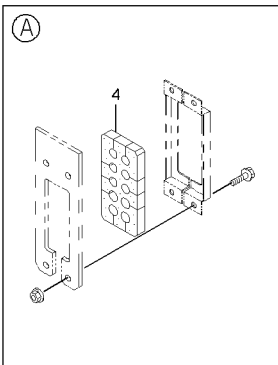
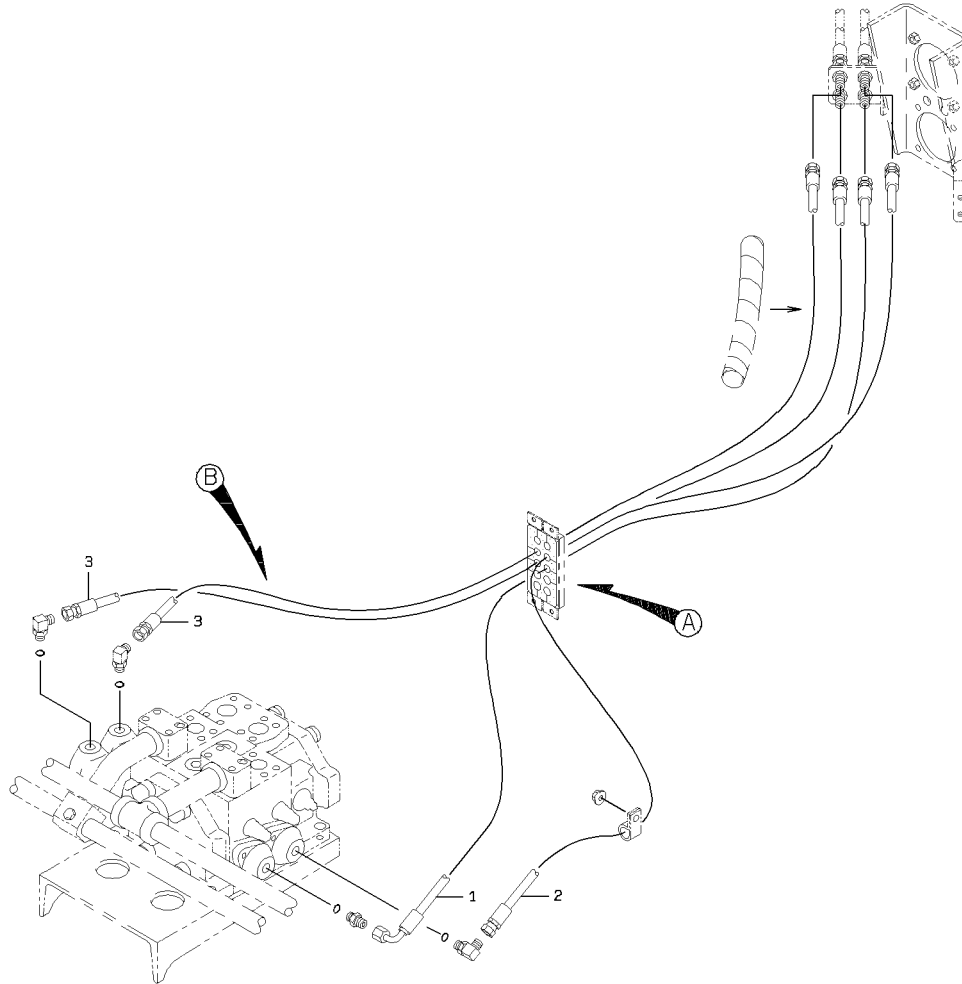

1-A

### PILOT HYDRAULIC LINE - FRONT CHASSIS

SYM-BOL	PART NUMBER	PART NAME	UNIT Q, TY	SERIAL (A) - (B)	REMARKS					
					N	P	D	(A)	(B)	(C)
1A	43113-44330	HOSE,HIGH PRESSURE	1	5001 -						
2A	43113-46410	HOSE,HIGH PRESSURE	1	5001 -						
3A	43113-45410	HOSE,HIGH PRESSURE	2	5001 -						
4A	33057-21370	GROMMET	1	5001 -						

# PILOT HYDRAULIC LINE - REAR CHASSIS

(NOTE): REFER TO STANDARD CATALOG (REF. YTB-745) FOR NO SYMBOL PARTS.

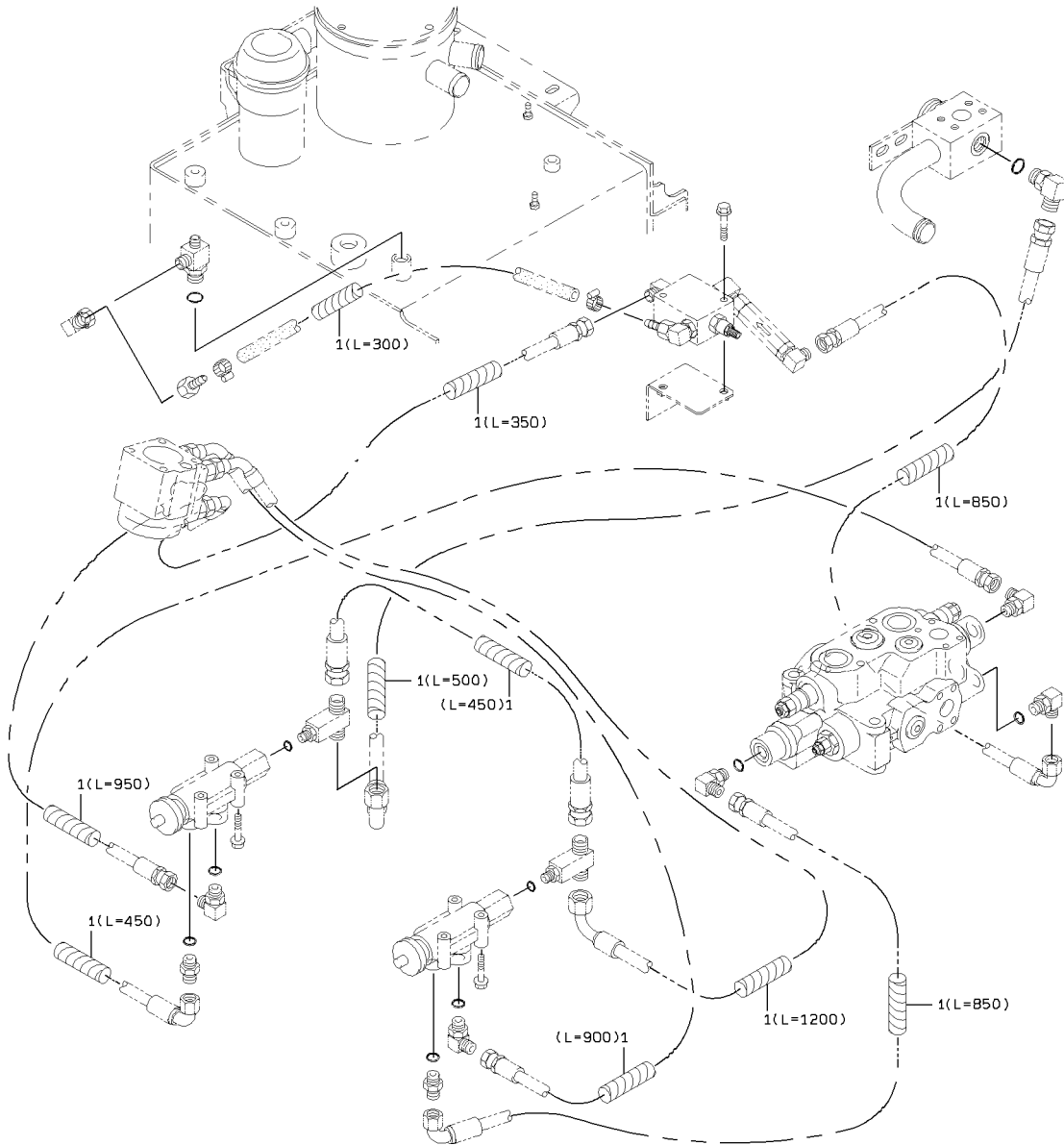

DETAIL OF PIPE HOLDER

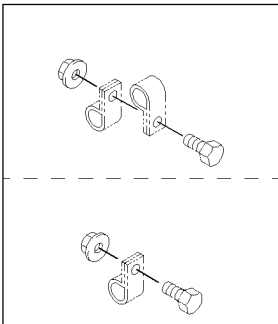

DETAIL OF CLAMP

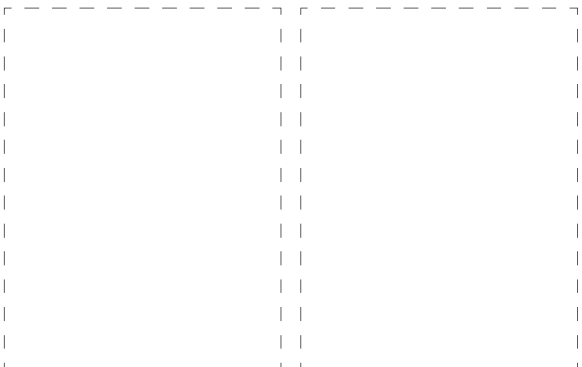
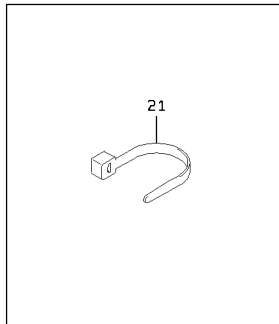

1-A

PILOT HYDRAULIC LINE - REAR CHASSIS

SYM-BOL	PART NUMBER	PART NAME	UNIT Q,TY	SERIAL (A) - (B)	REMARKS				REMARK
					N	P	D	(A) (B) (C) (D)	
1A	30610-20730-7	INSULATOR	1	5001 -					L=6800
21A	32923-70140	CLAMP,HOSE	A/R	5001 -					L=202

# PILOT HYDRAULIC LINE - CONTROL BOX

(NOTE) : REFER TO STANDARD CATALOG (REF. YT8-747, REF. YT8-747A).

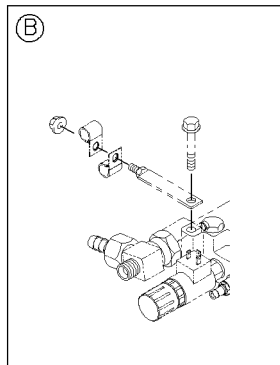
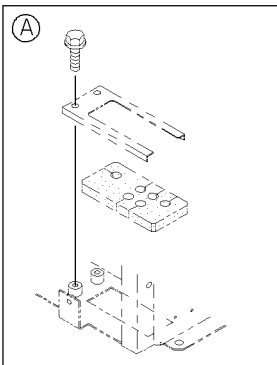
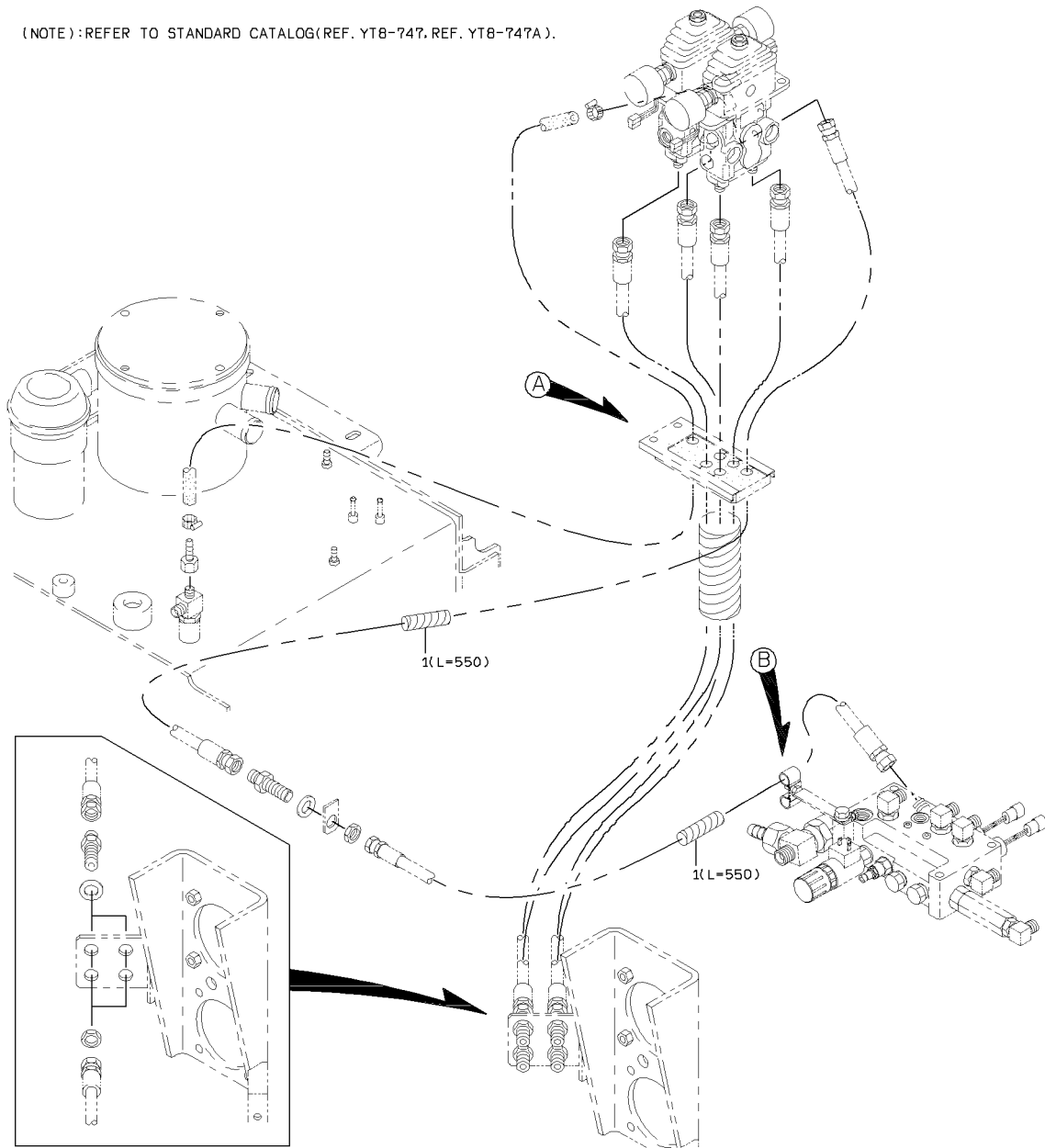

DETAIL OF PIPE HOLDER

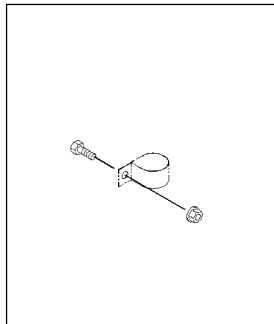

DETAIL OF CLAMP

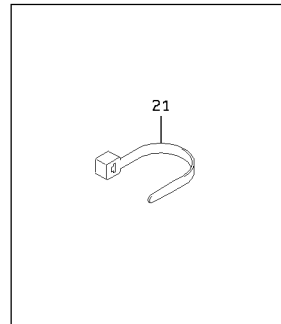

1-A

PILOT HYDRAULIC LINE - CONTROL BOX

SYM-BOL	PART NUMBER	PART NAME	UNIT Q,TY	SERIAL (A) - (B)	REMARKS				REMARK
					N	P	D	(A) (B) (C) (D)	
1A	30610-20730-7	INSULATOR	1	5001 -					L=1100
21A	32923-70140	CLAMP,HOSE	A/R	5001 -					L=202

# MIRROR GROUP

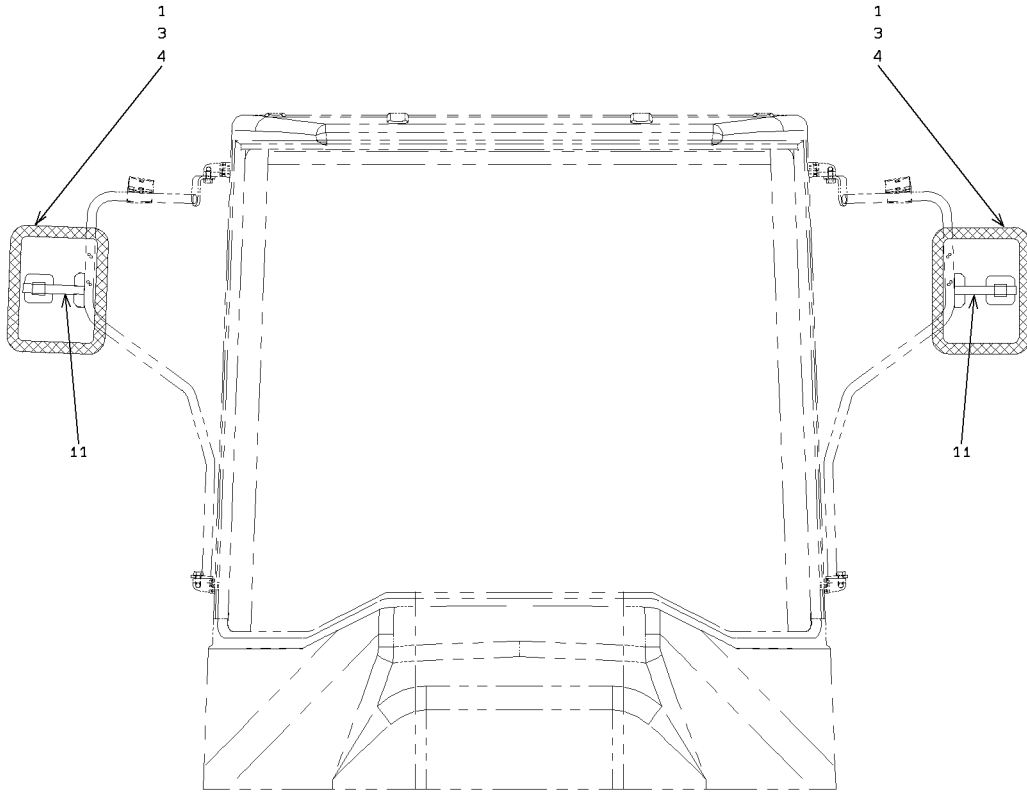

DETAIL OF ATTACHING INSULATION TAPE.

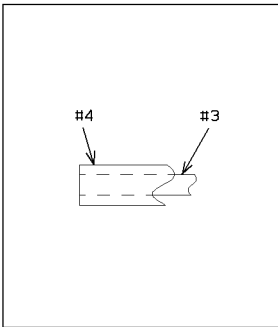

1-A



# WINDOW GLASS MOUNT

WITH PILLARS(T=6.76)

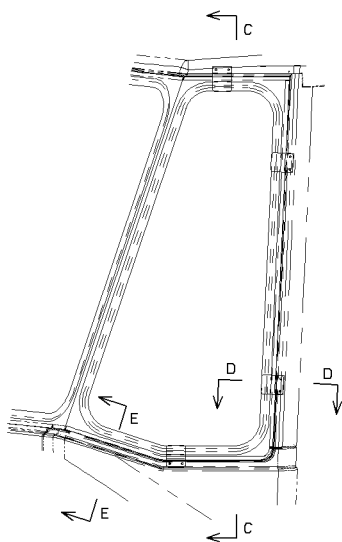
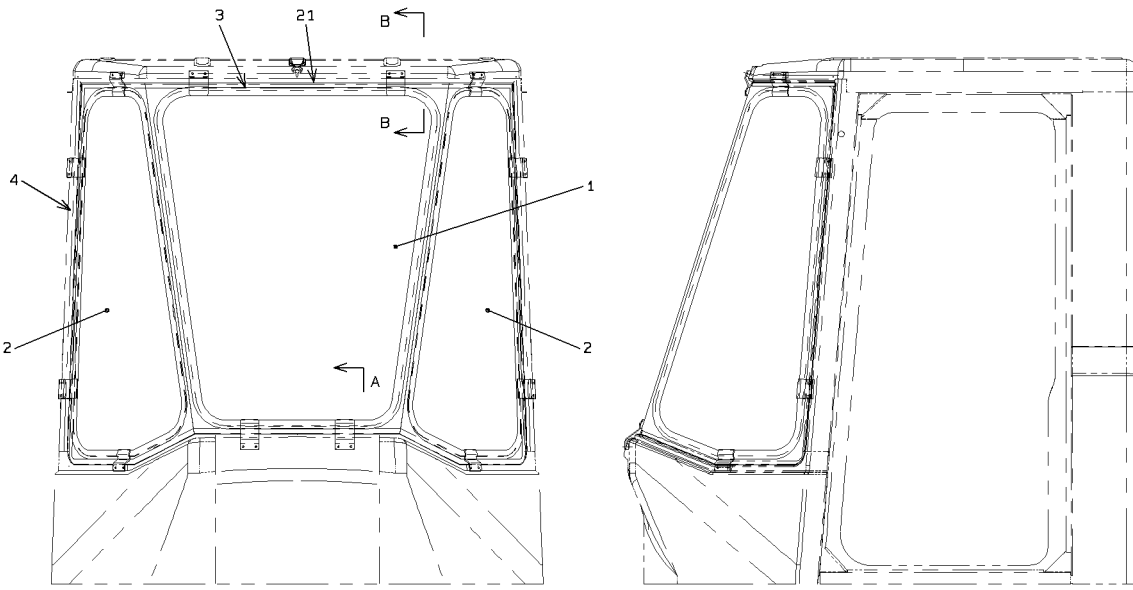

VERTICAL VIEW OF THE FACE #2.

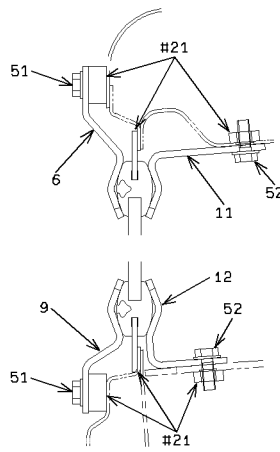

VIEW C - C

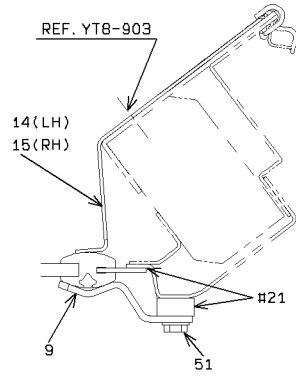

VIEW D - D

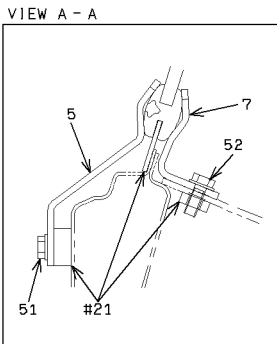

VIEW A - A

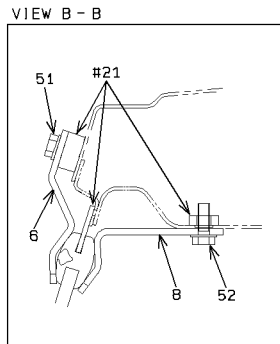

VIEW B - B

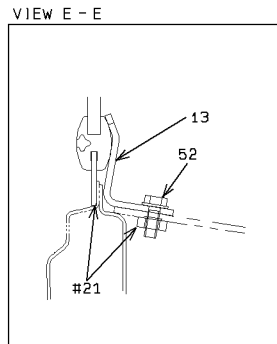

VIEW E - E

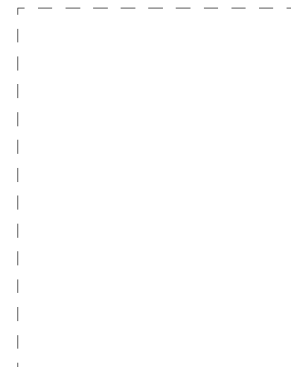

1-A

# WINDOW GLASS MOUNT

WITHOUT PILLARS

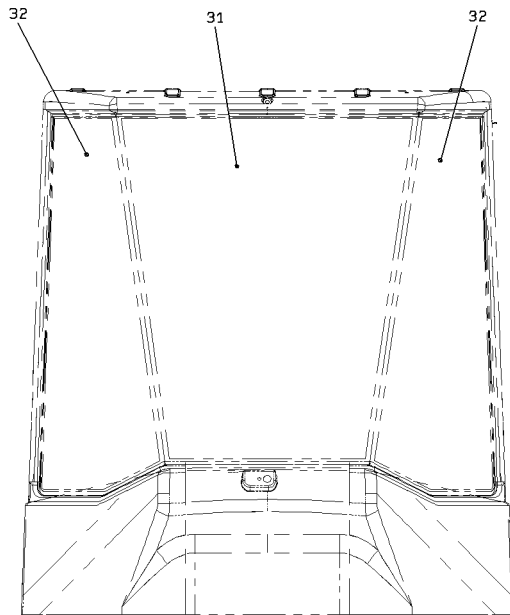

WITH PILLARS(T=6)

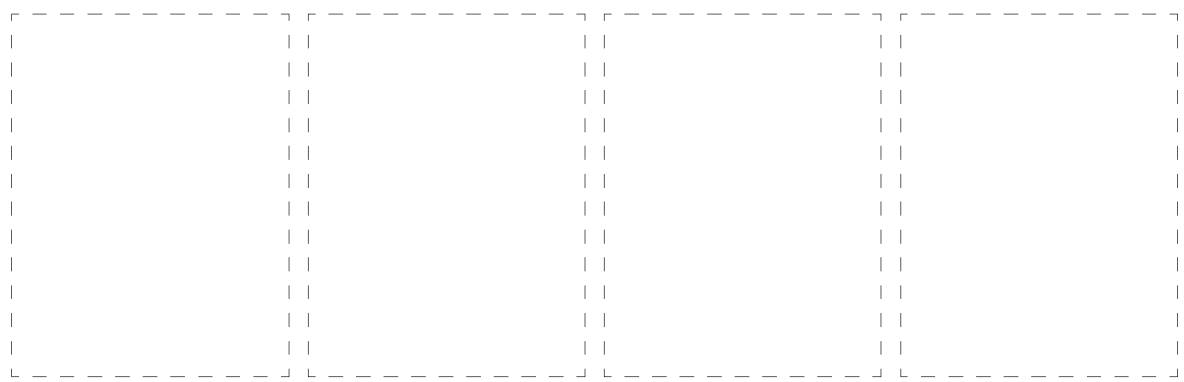
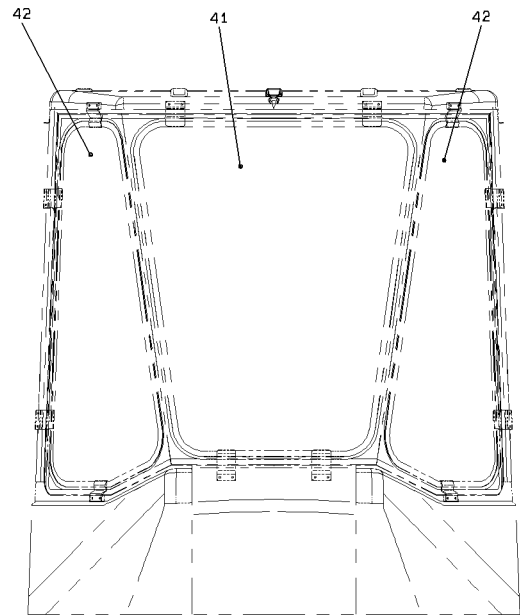

2-A

### WINDOW GLASS MOUNT

SYM-BOL	PART NUMBER	PART NAME	UNIT Q,TY	SERIAL		REMARKS						
				(A)	(B)	N	P	D	(A)	(B)	(C)	(D)
1A	32011-22290-7	GLASS,WINDOW	1	5001	-							FR FRONT(T=6.7
2A	32011-22300-7	GLASS,WINDOW	2	5001	-							FR FRONT SIDE(
3A	34041-25170	STRIP, SEAL	1	5001	-							L=3600
4A	34041-25180	STRIP, SEAL	2	5001	-							L=3050
5A	41609-21150	PLATE	2	5001	-							
6A	41609-21160	PLATE	4	5001	-							
7A	41609-21170	PLATE	2	5001	-							
8A	41609-21180	PLATE	2	5001	-							
9A	41609-21190	PLATE	6	5001	-							
11A	41609-21200	PLATE	2	5001	-							
12A	41609-21210	PLATE	2	5001	-							
13A	41609-21220	PLATE	2	5001	-							
14A	41619-58770	PLATE	1	5001	-	5297						FR LH
14B	41751-26680	PLATE	1	5298	-		B					FR LH
15A	41619-58780	PLATE	1	5001	-	5297						FR RH
15B	41751-26690	PLATE	1	5298	-		B					FR RH
21A	03501-54870	CAB ASSY,ROPS	1	5001	-							
31A	32011-21540-7	GLASS,WINDOW	1	5001	-							FR FRONT(T=6)
32A	32011-21550-7	GLASS,WINDOW	2	5001	-							FR FRONT SIDE(
41A	32011-22380-7	GLASS,WINDOW	1	5001	-							FR FRONT(T=6)
42A	32011-22390-7	GLASS,WINDOW	2	5001	-							FR FRONT SIDE(
51A	61802-06012	BOLT,FLANGED	24	5001	-							
52A	61802-06016	BOLT,FLANGED	20	5001	-							

---

MEMO

---

# CAB ACCESSORIES MOUNT

<S/N 5001 - 5171>

CAB AIR - PRESSURIZER

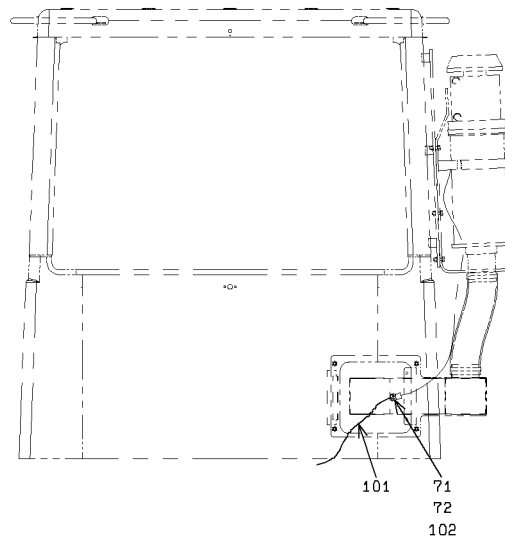
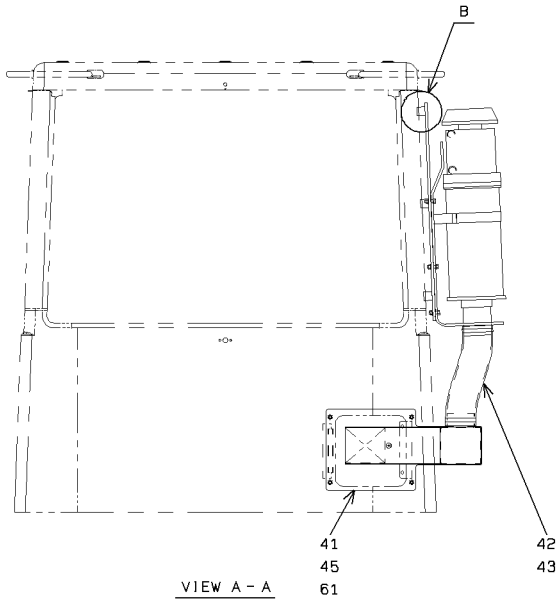
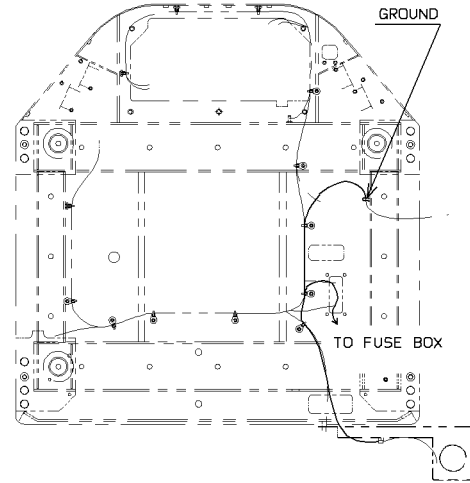
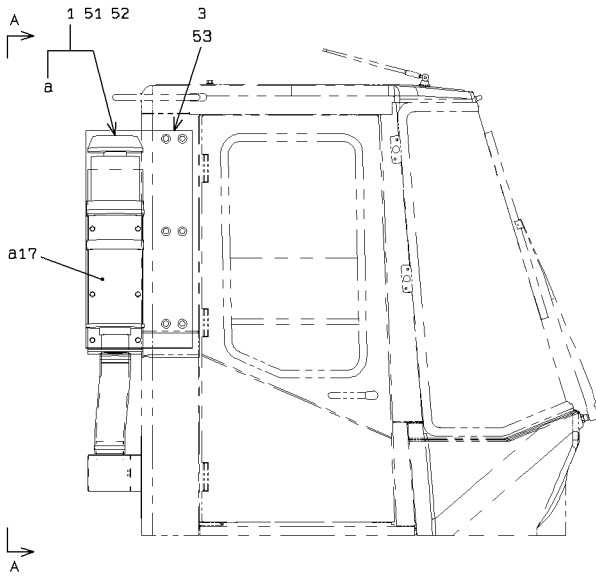

DETAIL OF B

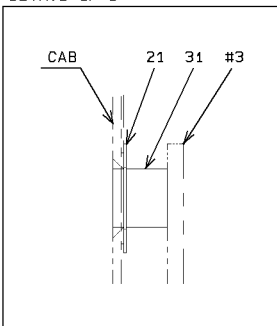

DETAIL OF CONNECTING #101 TO THE FUSE.

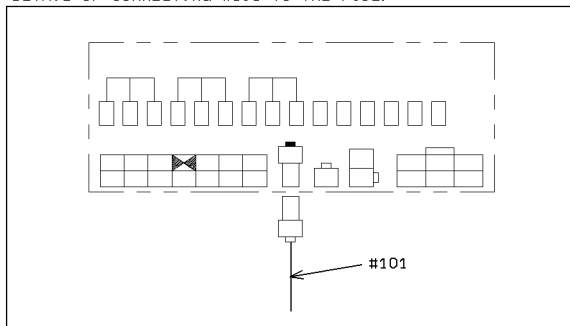

# CAB ACCESSORIES MOUNT

<S/N 5172 - >

CAB AIR - PRESSURIZER

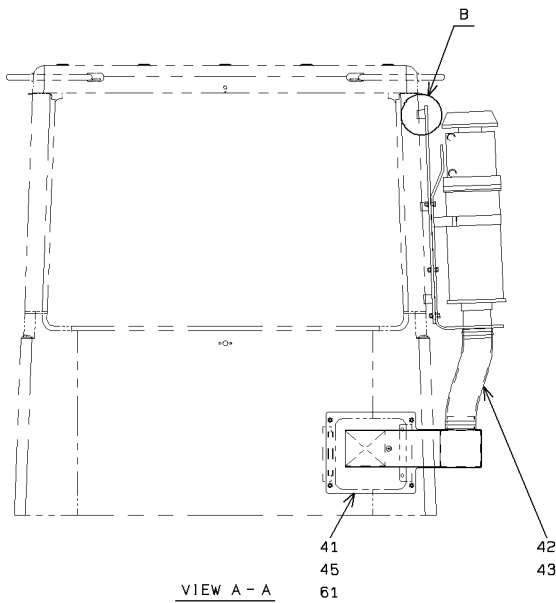
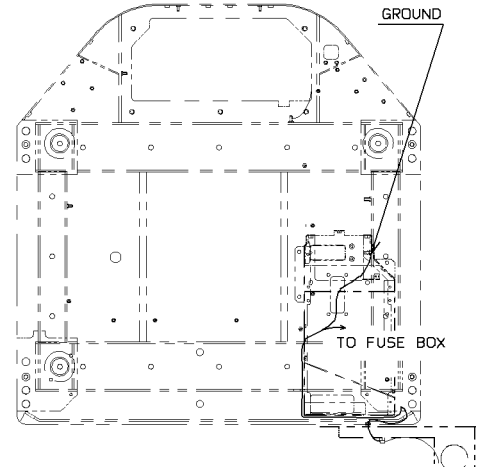
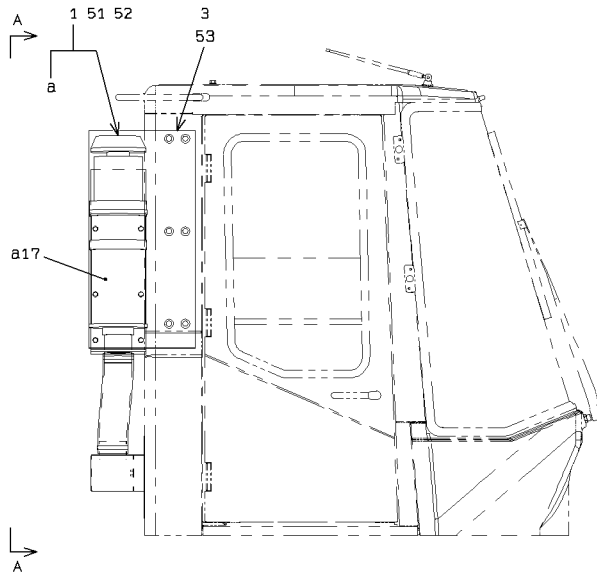

VIEW A - A

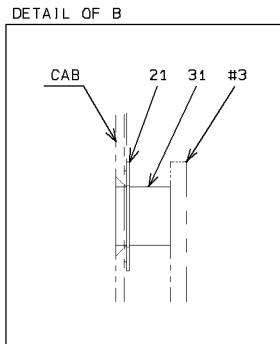
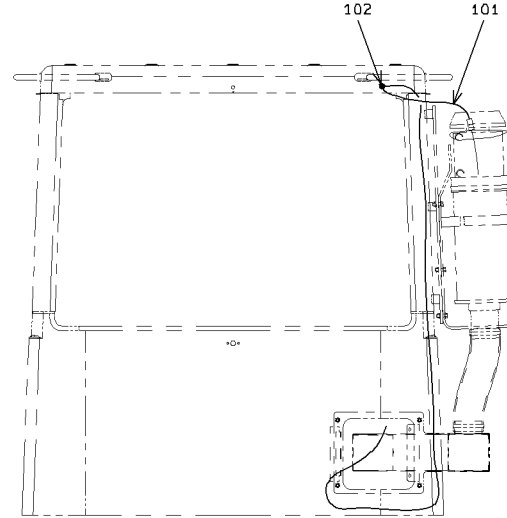

2-A

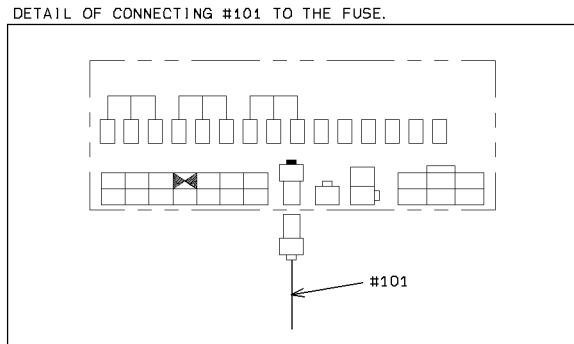

1-A

CAB ACCESSORIES MOUNT

SYM-BOL	PART NUMBER	PART NAME	UNIT Q,TY	SERIAL		REMARKS								
				(A)	(B)	N	P	D	(A)	(B)	(C)	(D)	REMARK	
1A	40205-20020-7	FAN ASSY	1	5001	5171									
1B	40205-20040-7	FAN ASSY	1	5172										
3A	41620-37400	PLATE	1	5001										
17A	40330-70640-7	FILTER	1	5001										
21A	41619-55030	PLATE	2	5001										
31A	43780-24700	BOSS	6	5001										WELDING WELDING
41A	36430-23900	DUCT	1	5001	5297									
41B	36430-24290	DUCT	1	5298										
42A	43111-22880	HOSE,AIR	1	5001										
43A	69002-12700	BAND,HOSE	2	5001										
45A	31990-25980	GASKET	1	5001										
51A	61802-10025	BOLT,FLANGED	6	5001										
52A	62480-21101	NUT,FLANGED	6	5001										
53A	61802-12020	BOLT,FLANGED	4	5001										
61A	61802-10020	BOLT,FLANGED	4	5001										
71A	62256-51610	SCREW	1	5001	5171									
72A	62721-06100	WASHER,SPRING	1	5001	5171									
101A	33193-40170	CABLE ASSY	1	5001	5171									
101B	33193-48670	CABLE ASSY	1	5172										
102A	43550-60100	HOLDER	1	5001	5171									
102B	65801-08016	BUSHING,ELASTIC	1	5172										

---

MEMO

---

# CAB OPTION PARTS

<S/N 5001 - 5240>

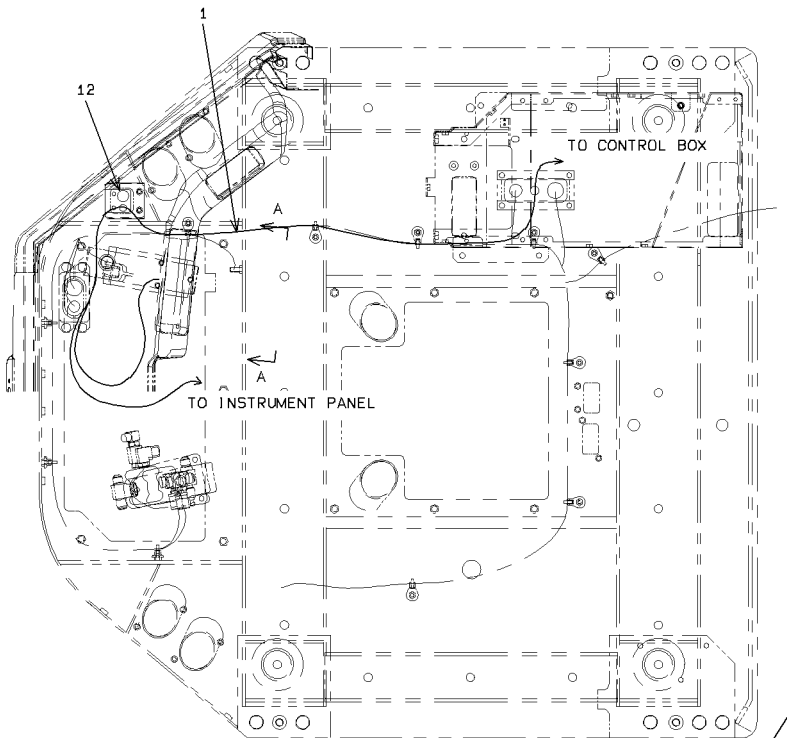

DETAIL OF CONTROL BOX

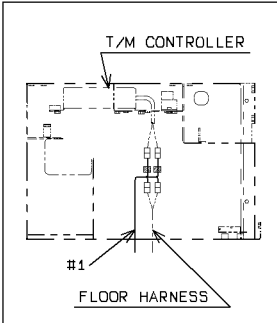

ELECTRICAL WIRING

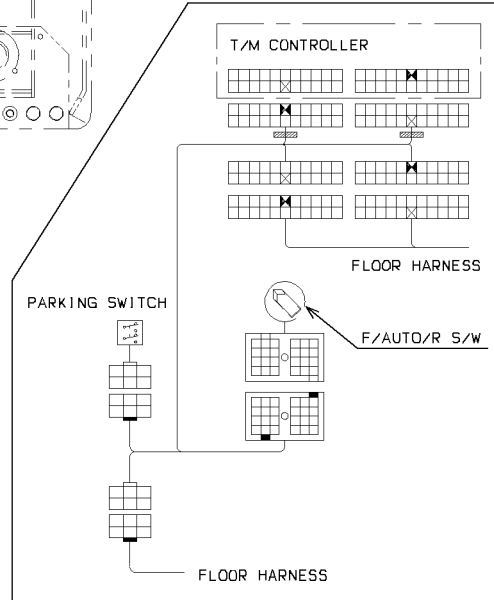

VIEW A - A

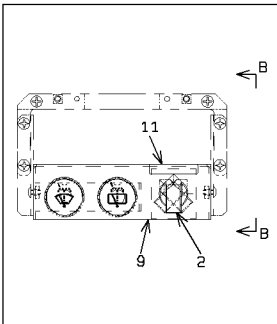

VIEW B - B

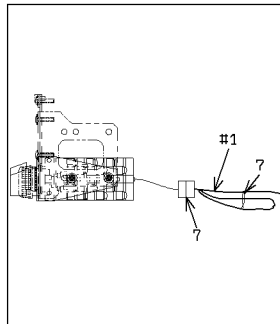

DETAIL OF INSTRUMENT PANEL

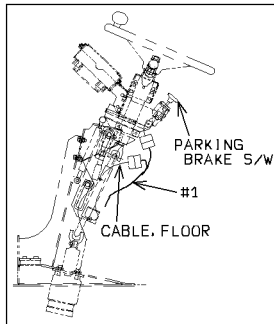

LABEL MOUNT (RH INSIDE)

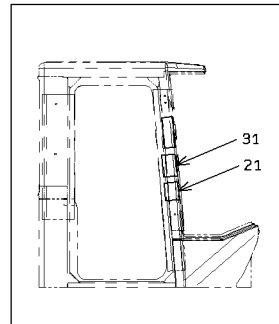

1-A

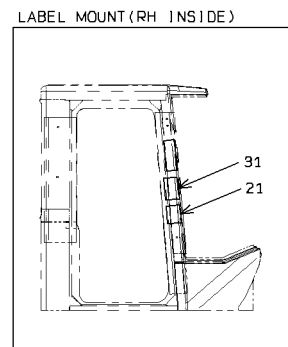
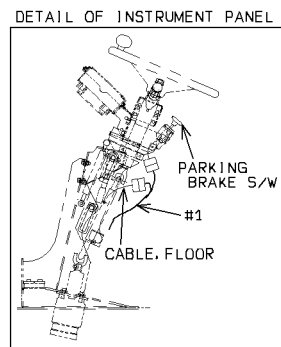
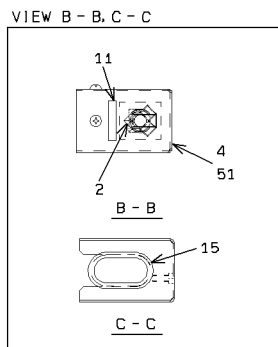
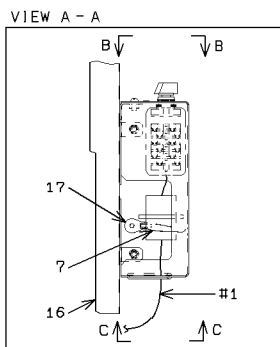
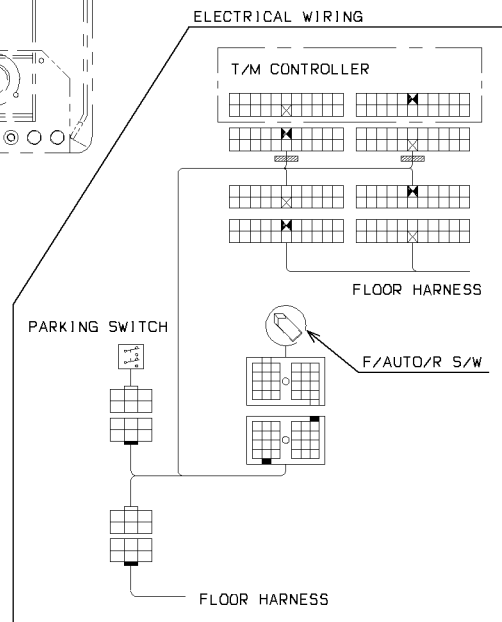
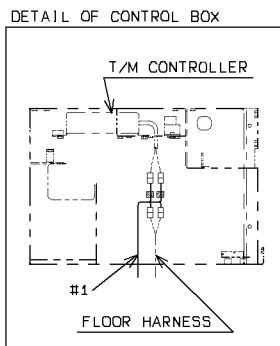
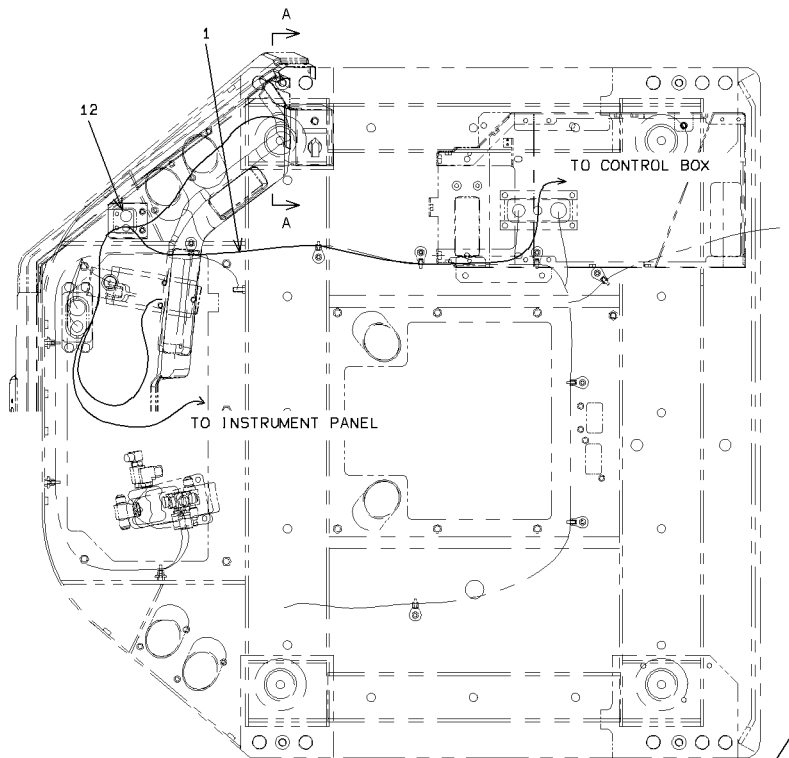

2-A

### CAB OPTION PARTS

SYM-BOL	PART NUMBER	PART NAME	UNIT Q,TY	SERIAL		REMARKS							
				(A)	(B)	N	P	D	(A)	(B)	(C)	(D)	REMARK
1A	33193-42490	CABLE ASSY	1	5001	-	5240							
1B	33193-50470	CABLE ASSY	1	5241	-		B						
2A	35020-20870	SWITCH ASSY	1	5001	-								
4A	41750-42960	PLATE	1	5241	-								
7A	32923-70100	CLAMP,HOSE	2	5001	-								L=382
9A	41620-26340	PLATE	1	5001	-	5240		D					
11A	44770-52750	LABEL	1	5001	-								
12A	33057-21410	GROMMET	1	5001	-								
15A	65801-31032	BUSHING,ELASTIC	1	5241	-								
16A	03501-74200	PLATE	1	5241	-	5309							
16B	03501-78950	PLATE	1	5310	-		B						
17A	32923-70120	CLAMP,HOSE	1	5241	-								FR M8
21A	44841-21070	LABEL	1	5001	-								FR RH
31A	44841-21050	LABEL	1	5001	-								FR RH
51A	62256-51816	SCREW	3	5241	-								

**PARTS No. INDEX**

PARTS No. INDEX

PART NUMBER	PAGE-SYM	PART NUMBER	PAGE-SYM	PART NUMBER	PAGE-SYM	PART NUMBER	PAGE-SYM				
00500	-04510	20- 1A	30230	-20150	284- 146A	30246	-22610	284- 147A	30890	-60120-7	368- 1A
	-04750	20- 1B		-20600	286- 6A		-23040	215- 14A		-60120-7	380- 000A
03501	-19200	444- 16A		-20600	288- 6A		-23060	446- 14A	30930	-23820	353- 14A
	-20760	511- 5A		-20600	444- 5A		-23150	226- 8A		-70110-7	318- 1A
	-44750	504- 3A		-20600	446- 18A		-23210	224- 49A		-70110-7	320- 1A
	-54740	460- 12A		-20600	468- 24A		-24170	412- 9A	30935	-20150	318- 39A
	-54740	462- 12A		-20910	134- 122A		-24170	414- 9A		-20150	320- 39A
	-54870	629- 21A		-21260	412- 24A		-24170	568- 9A		-20160	318- 40A
	-55170	542- 8A		-21260	414- 24A		-24170	570- 9A		-20160	320- 40A
	-56400	534- 2A		-21260	568- 24A		-24450	446- 9A	30938	-70100-7	318- 2A
	-56410	534- 5A		-21260	570- 24A	30250	-20240	132- 6A		-70100-7	320- 2A
	-57140	603- 1A		-21720	244- 42A	30320	-60030	26- 23A	30980	-70340	277- 20A
	-59400	353- 2A		-21720	465- 25A		-60030	28- 23A	30981	-20060	17- 5A
	-61210	353- 24A		-21810	486- 9A	30502	-40320	258- 2A		-70330	17- 143A
	-63170	432- 1A		-21900	168- 45A		-41610	263- 123A		-70340-7	134- 12A
	-63170	580- 1A		-21900	170- 45A		-43860	530- 11A		-70480	126- 13A
	-64420	412- 21A		-22130	603- 15A	30510	-60090-7	344- 11A		-70490	126- 12A
	-64420	414- 21A		-22300	606- 43A	30582	-20470	181- 112A		-70720	226- 23A
	-64420	568- 21A		-23900	280- 7A		-20470	185- 112A		-70720	284- 103A
	-64420	570- 21A		-24360	134- 125A	30590	-70030-7	254- 21A	30999	-60010-7	380- 2A
	-64510	412- 22A		-25770	70- 4A	30610	-20720-7	545- 1A		-70100-7	378- 2A
	-64510	414- 22A		-26390	224- 47A		-20720-7	549- 1A	31000	-62920-7	104- 1A
	-64510	568- 22A		-26390	412- 7A		-20720-7	549- 11A		-63460-7	104- 1B
	-64510	570- 22A		-26390	414- 7A		-20720-7	552- 1A	31050	-60240-7	238- 3A
	-64520	414- 23A		-26390	568- 7A		-20720-7	592- 1A		-60240-7	254- 000A
	-69740	555- 7A		-26390	570- 7A		-20720-7	598- 1A	31053	-70200	234- 6A
	-70400	446- 8A		-27380	479- 26A		-20720-7	600- 1A		-70300	172- 13A
	-72700	353- 33A		-27390	479- 12A		-20730-7	545- 2A		-70300	174- 13A
	-74200	637- 16A		-60150-7	476- 15A		-20730-7	549- 2A		-70650	250- 220A
	-74490	555- 14A		-70350-7	476- 5A		-20730-7	549- 12A		-70650	252- 220A
	-74500	603- 24A		-70360-7	476- 12A		-20730-7	552- 2A		-70700	234- 7A
	-74510	555- 12A		-70380-7	476- 9A		-20730-7	566- 1A		-70710	277- 21A
	-74740	446- 39A		-70390-7	476- 7A		-20730-7	590- 1A		-70730-7	382- 2A
	-74920	422- 3B		-70400-7	476- 11A		-20730-7	600- 2A		-70730-7	384- 2A
	-74920	572- 3B	30241	-20060	122- 9A		-20730-7	622- 1A	31102	-60040	356- 1A
	-78950	637- 16B		-20150	208- 4A		-20730-7	624- 1A	31140	-60010	339- 37A
30020	-23490	494- 5A		-21300	606- 42A		-20740-7	549- 3A	31160	-20540	339- 44A
	-24600	242- 14A		-21320	244- 9B		-20740-7	549- 13A		-20570	339- 48A
	-24600	444- 13A		-22460	132- 7A		-20740-7	552- 3A		-20740	339- 48B
	-25840	242- 14B		-22550	224- 44A		-20740-7	590- 31A	31200	-29930	492- 13A
	-25840	444- 13B		-23700	479- 141A		-20740-7	596- 31A		-29940	492- 14A
30035	-60040	350- 32A		-24060	132- 8A		-20740-7	616- 1A		-29950	492- 15A
	-60060	342- 2A		-24290	224- 48A		-20750-7	545- 3A		-30130	610- 1B
30040	-23190	4- 1A		-25490	486- 13B		-20750-7	549- 4A		-36330	260- 3A
	-23570	396- 1A		-25750	224- 48B		-20750-7	549- 14A		-36980	148- 14A
	-23640	4- 1B		-60070	284- 42A		-20750-7	552- 4A		-36980	150- 14A
30062	-20060	492- 12A		-60070	418- 3A		-20750-7	562- 3A		-36990	148- 15A
	-20150	494- 000A		-60070	580- 13A		-20750-7	596- 1A		-36990	150- 15A
	-20220	494- 000B		-70240-7	476- 6A		-20760-7	549- 5A		-40030	610- 1A
	-60050	26- 41A	30242	-20020	412- 5A		-20760-7	552- 5A		-40380	528- 11A
	-60050	28- 41A		-20020	414- 5A		-20760-7	562- 2A		-41110	523- 1A
	-70380-7	60- 31A		-20020	568- 5A		-20760-7	582- 1A		-60030	30- 21A
	-70390-7	60- 32A		-20020	570- 5A		-20760-7	614- 1A		-60040	30- 22A
30100	-60480-7	476- 1A		-20100	465- 29A		-20770-7	612- 1A		-60060	30- 24A
	-60480-7	482- 000A		-20190	224- 42A		-21290-7	562- 1A		-60100	356- 43A
	-60510-7	215- 11A		-20190	284- 144A		-70410-7	380- 18A		-60110	26- 3A
	-60510-7	292- 000A		-20210	270- 22A	30721	-20010	136- 6A		-60140	26- 1A
	-60540-7	479- 21A		-20210	412- 8A		-20130	138- 6A		-60140	28- 1A
	-60540-7	484- 000A		-20210	414- 8A		-20170	136- 6B		-60270	26- 2A
30111	-21380	180- 000A		-20210	568- 8A		-20180	138- 6B		-60300	356- 41A
	-21470	180- 000B		-20210	570- 8A	30725	-20110	136- 3A		-60310	356- 42A
30112	-21760	184- 000A		-20220	570- 8B		-20280	138- 3A		-60320	26- 4A
	-21990	184- 000B		-20520	132- 5A	30771	-60010	350- 1A		-60320	28- 4A
	-22110	184- 000C	30246	-20040	270- 23A	30780	-23470-7	9- 111A		-60340	30- 23A
30201	-70040-7	363- 28A		-20120	270- 15A		-24930	388- 2A		-60410	30- 25A
	-70050-7	363- 68A		-20340	496- 7A		-25110-7	9- 111B		-60420	26- 2B
30212	-70020	168- 36A		-20660	496- 8A	30820	-20880	263- 243A		-60420	28- 2A
	-70020	170- 36A		-21240	496- 6A	30890	-60090-7	366- 1A		-60450	28- 4B
30215	-70250-7	60- 28A		-22500	274- 25A		-60090-7	378- 000A		-71020	126- 16A

## PARTS No. INDEX

PART NUMBER	PAGE-SYM	PART NUMBER	PAGE-SYM	PART NUMBER	PAGE-SYM	PART NUMBER	PAGE-SYM				
31200	-71030	450- 201A	31241	-20190	42- 14A	31990	-22840	242- 6A	32153	-60110-7	339- 241A
	-71040	294- 202A		-20190	44- 14A		-23180	458- 4A		-60140	47- 43A
	-71040	450- 202A		-20390	180- 5A		-23410	140- 109A		-60180	42- 37A
	-72080	297- 401A		-20390	184- 5A		-23410	142- 109A		-60180	44- 47A
	-72080	297- 401B	31265	-60270	312- 60A		-23410	176- 17A		-60180	44- 127A
	-72090	172- 2A		-70240	256- 50A		-23410	178- 17A		-60200	339- 32B
	-72090	174- 2A		-70300	312- 160A		-24250	148- 19A		-60210	339- 242B
	-72130	452- 401A		-70300	398- 60A		-24250	150- 19A	32210	-20310	144- 46A
	-72330-7	290- 14A	31281	-20040	136- 101A		-24250	176- 22A		-20310	146- 46A
	-72570	294- 201A		-20210	138- 101A		-24250	178- 22A		-70360	95- 229A
	-72960	250- 201A	31289	-20650	310- 4A		-25940	460- 4A		-70360	488- 21A
	-72960	252- 201A		-71090	232- 4A		-25980	353- 25A		-70450	95- 225A
	-72970	250- 202A	31523	-70190	353- 12A		-25980	633- 45A		-71370	88- 104A
	-72970	252- 202A	31600	-20120	494- 27A		-70710	126- 19A		-71610	120- 2A
	-73120-7	290- 8A		-70020	454- 420A		-71300	80- 21A		-71610	436- 2A
	-73260	297- 421A	31605	-70010	454- 600A		-71580	83- 106A		-71960	234- 26A
	-73380-7	118- 14A	31611	-70020	297- 453A		-71750	80- 42A		-72240-7	292- 2A
	-73390-7	118- 19A		-70020	452- 453A		-71760	83- 12A		-72250-7	292- 3A
	-73470-7	118- 11A		-70040	454- 413A		-71770-7	378- 6A		-72330	232- 5A
31205	-20940	280- 4A	31701	-70850	228- 26A		-71770-7	380- 6A		-72340-7	482- 5A
	-34960	34- 14A		-70850	230- 27A		-71780-7	378- 7A		-72390-7	484- 3A
	-38960	2- 101A	31812	-20400	47- 1A		-71780-7	380- 7A		-72450-7	484- 2A
	-39830	40- 38A		-20460	47- 1B		-71790-7	378- 8A	32211	-70230	120- 2B
	-41750	34- 34A		-20480	47- 1C		-71790-7	380- 8A		-70230	436- 2B
	-42300	350- 41A		-20550	47- 1D		-71800-7	378- 43A		-70330	17- 130A
	-42320	350- 43A	31823	-22140-7	113- 22A		-71800-7	380- 5A	32215	-20040	95- 221A
	-42360	350- 42A	31828	-20490	80- 5A		-71810-7	382- 5A		-20050	95- 222A
	-43380	40- 22A		-20600	80- 5B		-71810-7	384- 5A		-70040	95- 227A
	-44260	40- 41A	31930	-70200	501- 16A		-71820-7	382- 6A		-70050	95- 223A
	-44330	47- 41A	31990	-20020	14- 13A		-71820-7	384- 6A		-70060	95- 226A
	-47750	516- 1A		-20020	17- 12A		-71830-7	370- 1A		-70070	95- 228A
	-47760	516- 2A		-20030	17- 12B		-71840-7	363- 13A		-70150	95- 224A
	-47770	516- 7A		-20410	144- 6A		-71850-7	363- 14A		-70180	490- 20A
	-48700	516- 1B		-20410	146- 6A		-71860-7	363- 15A	32223	-70050	228- 28A
	-48710	516- 2B		-20410	176- 11A		-71870	120- 25A		-70050	230- 32A
	-54440	34- 34B		-20410	178- 11A		-71870	436- 25A	32224	-20160-7	326- 1A
	-70120	88- 12A		-20550	144- 14A	32011	-21500-7	335- 83A		-20170	242- 114A
	-70220	454- 201A		-20550	146- 14A		-21540-7	629- 31A		-20220	240- 42A
	-70240	424- 18A		-20550	176- 12A		-21550-7	629- 32A		-60020	356- 31A
	-70240	424- 23A		-20550	178- 12A		-21690-7	335- 81A		-70110	172- 102A
	-70240	574- 18A		-21660	70- 7A		-21700-7	335- 82A		-70110	174- 102A
	-70240	574- 23A		-22140	140- 47A		-22290-7	629- 1A		-70140	242- 127A
31210	-20130	12- 3A		-22140	142- 47A		-22300-7	629- 2A		-70140	460- 37A
	-20990	17- 4A		-22140	176- 13A		-22380-7	629- 41A	32266	-20280	332- 11A
	-22490	83- 1A		-22140	178- 13A		-22390-7	629- 42A		-20280	335- 000A
	-70320	301- 401A		-22160	140- 38A		-71080	339- 212A		-20440	332- 11B
31231	-20700	148- 7A		-22160	142- 38A		-71090	339- 213A		-20440	335- 000B
	-20700	150- 7A		-22160	176- 14A	32110	-20030	140- 37A		-20580	332- 11C
	-20880	51- 1A		-22160	178- 14A		-20030	142- 37A		-20580	335- 000C
	-70150-7	126- 41A		-22200	168- 9A		-60010	42- 23A	32400	-21220	136- 212A
	-70170	17- 142A		-22200	170- 9A		-60010	44- 23A		-21220	138- 212A
31236	-24980	335- 67A		-22200	176- 16A		-70150	88- 103A		-21440	140- 29A
	-26170	42- 11A		-22200	178- 16A	32150	-20130	51- 3A		-21440	142- 29A
	-26180	42- 12A		-22470	144- 4A		-20210	26- 16A		-21450	168- 6A
	-26370	335- 67B		-22470	146- 4A		-20210	28- 16A		-21450	170- 6A
	-26690	514- 1A		-22470	176- 18A		-20250	335- 87A		-21970	136- 102A
	-26930	44- 11A		-22470	178- 18A		-20390	335- 87B		-21970	138- 102A
	-26940	44- 12A		-22690	144- 47A		-20440	51- 3B		-22590	140- 34A
	-29120	44- 11B		-22690	146- 47A		-60020	9- 215A		-22590	142- 34A
	-29130	44- 12B		-22690	176- 21A		-60020	40- 42A		-22600	152- 2A
	-29250	44- 11C		-22690	178- 21A		-60020	42- 19A		-22600	154- 2A
	-70030-7	378- 36A		-22790	148- 9A		-60020	44- 19A		-22600	160- 2A
	-70030-7	380- 46A		-22790	150- 9A		-60050	9- 215B		-22600	162- 2A
	-70040-7	382- 15A		-22790	176- 19A		-60050	40- 42B		-22620	152- 3A
	-70040-7	384- 21A		-22790	178- 19A		-70360	339- 222A		-22620	154- 3A
	-70050-7	382- 16A		-22800	144- 19A	32151	-60100	51- 2A		-22630	156- 2A
	-70060-7	382- 17A		-22800	146- 19A	32153	-60070	339- 32A		-22630	158- 2A
	-70060-7	384- 23A		-22800	176- 20A		-60090	339- 242A		-22640	156- 3A
	-70110-7	384- 22A		-22800	178- 20A		-60100-7	339- 31A		-22640	158- 3A

PARTS No. INDEX

PART NUMBER	PAGE-SYM	PART NUMBER	PAGE-SYM	PART NUMBER	PAGE-SYM	PART NUMBER	PAGE-SYM				
32400	-22660	160- 3A	32923	-70090	88- 112B	33057	-20610	446- 15A	33190	-70610	490- 19A
	-22660	162- 3A		-70090	90- 2A		-20790	101- 131A		-70650	301- 420A
	-22670	164- 2A		-70090	94- 2A		-20830	488- 5A	33191	-20770	95- 127A
	-22670	166- 2A		-70090	101- 2A		-21020	350- 6A		-44210	520- 4A
	-22700	168- 2A		-70090	258- 12A		-21050	101- 121A		-44870	511- 3A
	-22700	170- 2A		-70090	346- 1A		-21110	101- 121B		-46480	511- 7A
	-23340	180- 9A		-70090	429- 25A		-21300	350- 6B		-47010	101- 103A
	-23340	184- 9A		-70090	507- 12A		-21370	620- 4A		-54100	404- 1A
	-25210	142- 34B		-70090	511- 12A		-21390	429- 28A		-56830	94- 116A
	-25220	154- 2B		-70090	577- 25A		-21390	577- 28A		-60450-7	366- 6A
	-25220	162- 2B		-70100	94- 3A		-21410	637- 12A		-60470-7	366- 7A
	-25360	168- 2B		-70100	101- 3A		-21470	101- 121C		-60480-7	378- 34A
32420	-20110	192- 9A		-70100	346- 3A		-21520	101- 121D		-60520-7	368- 6A
	-20110	198- 9A		-70100	359- 34A		-21530	350- 6C		-60530-7	368- 7A
	-20440	195- 9A		-70100	637- 7A		-70240	356- 102A		-70260	88- 124A
	-20440	201- 9A		-70120	90- 1A		-70680-7	378- 4A		-70260	88- 124B
32421	-20360	180- 12A		-70120	94- 1A		-70680-7	380- 4A		-70260	507- 24A
	-20360	184- 12A		-70120	101- 1A		-70690-7	378- 5A	33193	-22030	94- 121A
32425	-20380	180- 8A		-70120	258- 11A		-70700-7	363- 12A		-22030	426- 2A
	-20380	184- 8A		-70120	346- 4A	33065	-60240	180- 28A		-24000	488- 2A
	-20490	180- 8B		-70120	359- 35A		-60240	184- 28A		-31410	90- 101A
	-20490	184- 8B		-70120	429- 24A	33070	-22690	534- 1A		-31580	511- 1A
32428	-70280-7	290- 4A		-70120	555- 8A		-22860	534- 1B		-31690	94- 101A
	-70330-7	290- 1A		-70120	577- 24A		-60020	335- 203A		-31700	94- 102A
	-70340-7	290- 2A		-70120	637- 17A		-70100	356- 131A		-31710	94- 103A
32429	-70270-7	118- 18A		-70130	94- 4A		-70110	356- 212A		-31720	94- 104A
	-70270-7	290- 7A		-70140	545- 12A	33090	-70060	339- 214A		-31730	94- 105A
	-70320-7	290- 5A		-70140	549- 21A	33100	-70300	88- 121A		-31740	94- 106A
	-70330-7	290- 6A		-70140	552- 11A		-70300	88- 121B		-31750	94- 123A
32431	-20390	180- 11A		-70140	555- 9A		-70300	507- 21A		-31930	511- 4A
	-20390	184- 11A		-70140	562- 21A		-70690	226- 21A		-31940	511- 2A
	-20500	180- 11B		-70140	566- 21A		-70690	284- 101A		-31980	346- 101A
	-20500	184- 11B		-70140	582- 21A		-70740	470- 402A		-32720	101- 101A
32433	-20370	192- 16A		-70140	590- 21A		-70890	301- 631A		-33340	488- 1A
	-20370	195- 16A		-70140	590- 111A		-70900	301- 632A		-36340	94- 101B
	-20370	198- 16A		-70140	592- 21A		-70910	314- 14A		-36400	426- 1A
	-20370	201- 16A		-70140	596- 21A		-70910	400- 14A		-36470	94- 123B
	-20380	192- 15A		-70140	596- 111A	33110	-60020-7	380- 48A		-37210	94- 101C
	-20380	195- 15A		-70140	598- 21A		-60030-7	384- 24A		-37500	101- 101B
	-20380	198- 15A		-70140	600- 21A		-70370	297- 520A		-37530	511- 1B
	-20380	201- 15A		-70140	612- 21A		-70380	297- 510A		-39480	94- 101D
	-60230	438- 3A		-70140	614- 21A		-70400	452- 510A		-40170	353- 31A
32437	-20110	136- 2A		-70140	616- 21A		-70630-7	378- 37A		-40170	633- 101A
	-20110	138- 2A		-70140	622- 21A		-70640-7	382- 18A		-41030	94- 101E
	-20320	138- 2B		-70140	624- 21A		-70680	297- 510B		-41420	346- 101B
32815	-60150	116- 2A		-70150	562- 22A	33190	-24690	101- 102A		-41730	101- 101C
32816	-60160	132- 41A		-70190	346- 2A		-26830	94- 117A		-41890	94- 123C
	-60170	116- 3A		-70190	429- 33A		-29710	94- 119A		-41940	429- 22A
32860	-70030-7	60- 21A		-70190	511- 11A		-35750	520- 5A		-41940	577- 22A
32872	-20460	152- 000A		-70190	577- 33A		-36510	94- 107A		-41960	429- 27A
	-20460	154- 000A		-70210	101- 5A		-36520	94- 108A		-41960	577- 27A
	-20470	156- 000A		-70220-7	378- 19A		-36530	94- 109A		-42170	429- 23A
	-20470	158- 000A		-70220-7	380- 23A		-36540	94- 111A		-42170	577- 23A
	-20480	160- 000A		-70230-7	363- 27A		-36550	94- 112A		-42490	637- 1A
	-20480	162- 000A	32924	-20050	440- 11A		-36560	94- 114A		-43360	90- 101B
	-20490	164- 000A	32962	-60300	126- 1A		-36570	94- 115A		-43580	94- 101F
	-20490	166- 000A	32970	-70020	126- 18A		-36580	94- 118A		-43590	94- 102B
	-21550	154- 000B		-70210	342- 36A		-36730	488- 3A		-43600	94- 103B
	-21560	162- 000B		-70210	344- 13A		-37350	95- 124A		-43610	94- 104B
	-60020	438- 2A		-70210	346- 5A		-37360	94- 113A		-43620	94- 105B
32920	-21130	129- 12A		-70370-7	382- 7A		-37420	488- 4A		-43630	94- 106B
	-60070-7	374- 14A		-70430	314- 19A		-38860	94- 112B		-43640	95- 123D
	-70790-7	126- 44A		-70430	400- 19A		-38870	94- 113B		-43650	101- 101D
	-70800-7	378- 20A	33057	-20050	270- 19A		-38880	95- 124B		-43660	545- 101A
	-70800-7	380- 26A		-20170	280- 6A		-38890	94- 111B		-44430	511- 14A
	-70800-7	386- 4A		-20600	286- 5A		-39130	94- 107B		-44440	511- 15A
	-70900-7	564- 32A		-20600	288- 5A		-39140	94- 108B		-45330	101- 101E
32923	-20060	402- 3A		-20600	468- 21A		-39150	95- 128A		-46590	555- 11A
	-70090	88- 112A		-20610	444- 15A		-60100	344- 12A		-46600	555- 6A

## PARTS No. INDEX

PART NUMBER	PAGE-SYM	PART NUMBER	PAGE-SYM	PART NUMBER	PAGE-SYM	PART NUMBER	PAGE-SYM
33193 -47400	101- 101F	33713 -22540	215- 15A	34041 -21760	458- 11A	34500 -26180	142- 33A
-47440	346- 101C	-22540	479- 24A	-22160	54- 5A	-70190	168- 33A
-48670	353- 31B	-22820	36- 13A	-22370	54- 4A	-70190	170- 33A
-48670	633- 101B	-22820	36- 23A	-22660	73- 6A	-70740-7	382- 1A
-49190	94- 102C	-22820	38- 13A	-22660	77- 6A	-70740-7	384- 1A
-50470	637- 1B	-22820	38- 23A	-23760	116- 14A	-70770-7	254- 7A
-50510	346- 101D	-24180	339- 46A	-23770	116- 15A	-70790	301- 453A
-50550	346- 102A	-25310	42- 21A	-23910	54- 3A	34501 -21380	152- 1A
-50740	101- 101G	-25310	44- 21A	-23970	335- 164A	-21380	154- 1A
-51360	511- 1C	-25890	51- 31A	-24670	9- 123A	-21390	156- 1A
33197 -70040-7	386- 7A	-26140	42- 124A	-25170	629- 3A	-21390	158- 1A
-70100-7	380- 44A	-26140	44- 214A	-25180	629- 4A	-21400	160- 1A
33220 -70090-7	378- 1A	-27260	514- 12A	-60070	335- 76A	-21400	162- 1A
-70090-7	380- 1A	-27270	514- 13A	-60250	335- 78A	-21420	164- 1A
33241 -70030	88- 22A	-27830	534- 21A	-60270	335- 79A	-21420	166- 1A
33243 -70050	88- 20A	-27840	534- 22A	-60280	335- 77A	-21990	240- 1A
33245 -70080	88- 21A	-28820	390- 12A	-60310	335- 76B	-22020	140- 23A
33258 -20010	17- 9A	-29310	390- 12B	-70870	339- 215A	-22020	142- 23A
-60070	134- 112A	-29770	244- 4A	34042 -60370	192- 3A	-22550	240- 1B
33300 -70050	95- 212A	-29770	446- 44A	-60370	198- 3A	-22790	142- 23B
-70050	101- 112A	-29790	462- 22A	-60550	195- 3A	-60170	238- 2A
-70050	488- 12A	33920 -70100	228- 25A	-60550	201- 3A	34507 -20150	140- 19A
-70050	511- 22A	-70100	230- 30A	-60580	195- 3B	-20150	142- 19A
-70880-7	386- 9A	33921 -60570-7	58- 1A	-60580	201- 3B	-20340	142- 19B
33311 -70020	240- 11A	-60570-7	60- 000A	-71440	228- 18A	-20370	142- 19C
-70030	240- 11B	-70180-7	60- 3A	-71440	230- 22A	34511 -20840	180- 6A
33360 -60070-7	374- 11A	33930 -70330	297- 601A	-71540	424- 28A	-20840	184- 6A
-60070-7	386- 000A	-70330	452- 216A	-71540	574- 28A	-20850	180- 7A
-70130-7	386- 1A	-70330	470- 663A	34044 -70660	305- 15A	-20850	184- 7A
33365 -20070-7	374- 1A	-70430	297- 218A	-70760	232- 12A	34528 -70250-7	118- 13A
33410 -61310	73- 1A	-70430	470- 218A	-71000	314- 26A	34541 -70310	110- 2A
-61420	504- 1A	-70440	297- 604A	-71000	400- 26A	34715 -70030	168- 35A
-61520	73- 1B	-70440	470- 664A	-71030	314- 23A	-70030	170- 35A
-61520	77- 1A	-70450	297- 603A	-71030	400- 23A	34800 -70380-7	292- 1A
-61590	504- 1B	-70460	297- 602A	34047 -20050	180- 32A	34820 -22820	263- 1A
33435 -60280-7	384- 20A	-70460	470- 661A	-20050	184- 32A	-22820	310- 000A
-70130-7	382- 19A	-70600	234- 18A	34200 -20650	192- 6A	-64000	248- 1A
33460 -60070	73- 7A	-70750	250- 331A	-20650	195- 6A	-64000	256- 000A
-60150	73- 7B	-70750	252- 331A	-20650	198- 6A	-64720	263- 2A
-60150	77- 7A	-70830	470- 404A	-21260	6- 23A	-64720	312- 1A
-60190-7	344- 21A	-70830	470- 404B	-21380	12- 5A	-64770	263- 3A
-60190-7	344- 21C	-70840	470- 405A	-22770	242- 13A	-64770	312- 101A
-60210-7	344- 21B	-70950	470- 442A	-22790	136- 16A	-65370	222- 1A
33470 -60120-7	376- 1B	-70960	470- 404C	-22790	138- 16A	-65370	232- 000A
-60170-7	376- 1A	-70970	470- 442B	-22800	136- 17A	-65390	396- 2A
33500 -70020-7	60- 1A	-70980	454- 311A	-22800	138- 17A	-65390	398- 1A
-70020-7	62- 000A	-71000	301- 261A	-22810	148- 11A	-65400	396- 3A
-70030-7	62- 1A	-71010	301- 262A	-22810	150- 11A	-65400	398- 101A
33530 -70080	339- 211A	-71020	301- 218A	-22840	148- 12A	-66190	263- 2B
-70090	340- 331A	34000 -70030	242- 36A	-22840	150- 12A	-66190	314- 1A
33531 -60030	339- 201A	-70030	444- 106A	-26920	201- 6A	-66200	263- 3B
-60040	340- 321A	-70330-7	254- 17A	-27930	142- 82A	-66200	314- 111A
33610 -70340	120- 14A	-70600	297- 213A	-27940	138- 16B	-66410	396- 2B
-70340	436- 14A	-70600	452- 213A	-27940	142- 16A	-66410	400- 1A
-70350	120- 15A	-70600	470- 213A	-27950	138- 17B	-66420	396- 3B
-70350	436- 15A	-70850-7	292- 7A	-27950	142- 17A	-66420	400- 111A
33621 -21530	188- 2A	-70880-7	118- 25A	-70850	297- 217A	34940 -70270	470- 301A
-21580	188- 1A	-70920-7	380- 22A	-70850	452- 217A	34944 -70020	240- 12A
-21650	190- 12A	-70920-7	382- 21A	-70850	470- 217A	34950 -20010	242- 8A
-21670	190- 11A	-70920-7	384- 9A	-71720	454- 217A	-20010	444- 8A
33712 -20280	339- 143A	-70930-7	382- 4A	34256 -23210	2- 1A	-20020	242- 9A
-20280	340- 313A	-70930-7	384- 4A	34257 -25880	9- 1A	-20020	444- 9A
-20830	339- 143B	-70940-7	484- 7A	-26270	9- 1B	-20090	222- 5A
33713 -20030	86- 5A	-71010-7	254- 3A	-26790	9- 1C	35010 -20340	429- 21A
-20110	26- 501A	-71020	301- 213A	34500 -23600	168- 1A	-20340	577- 21B
-20110	86- 4A	-71030-7	118- 32A	-23600	170- 1A	-20390	577- 21A
-20110	88- 131A	34041 -20230	42- 121A	-25370	140- 28A	-60260	520- 6A
-21940	56- 14A	-20230	44- 211A	-25370	142- 28A	-60270	88- 31A
-21940	516- 4A	-21650	9- 124A	-26180	140- 33A	-60290	507- 1A

PARTS No. INDEX

PART NUMBER	PAGE-SYM	PART NUMBER	PAGE-SYM	PART NUMBER	PAGE-SYM	PART NUMBER	PAGE-SYM				
35010	-60340	472- 1A	35100	-71440	501- 27A	35440	-20230	51- 12A	35600	-73900	470- 712A
	-60460	88- 33A		-71970-7	292- 17A		-20230	348- 3A		-73910	297- 614A
	-60640	426- 3A		-71970-7	484- 17A		-20960	51- 7A		-73910	470- 614A
	-60640	507- 1B		-71980-7	378- 22A		-20960	51- 7B		-73920	297- 613A
	-70660-7	380- 41A		-71980-7	380- 27A		-70210	294- 337A		-73920	470- 612A
35020	-20870	637- 2A		-71980-7	382- 10A		-70220	294- 335A		-73930	297- 612A
	-60070	88- 111A		-71980-7	384- 11A		-70220	450- 335A		-73940	297- 611A
	-60070	88- 111B		-72010-7	378- 23A		-70420	172- 14A		-73940	452- 221A
	-60070	507- 11B		-72010-7	380- 29A		-70420	174- 14A		-73940	470- 613A
35021	-60020	88- 42A		-72020-7	378- 29A		-70530	339- 219A		-73950	297- 641A
35037	-20200	70- 1A		-72020-7	380- 39A		-70540	339- 220A		-73950	452- 241A
35039	-70030	490- 8A		-72030-7	378- 44A		-70550	339- 223A		-73970	297- 246A
	-70040	490- 18A		-72030-7	380- 9A		-70810	228- 24A		-73980	172- 52A
35045	-60020	238- 5A		-72040-7	363- 21A		-70810	230- 29A		-73980	174- 52A
35046	-70080	88- 127A		-72040-7	382- 11A	35510	-20680	192- 19A		-73990	172- 51A
	-70080	88- 127B		-72040-7	384- 12A		-20680	195- 19A		-73990	174- 51A
	-70080	507- 27A		-72050-7	386- 5A		-20680	198- 19A		-74270	297- 642A
35047	-20080	486- 24A		-72240-7	254- 1A		-20680	201- 19A		-74340	297- 643A
	-20270	224- 101A		-72290-7	380- 37A	35513	-70280	110- 1A		-74350	470- 711A
	-20270	224- 101B	35104	-70030	88- 123A		-70310	108- 1A		-74350	470- 712B
	-20270	224- 101C		-70030	88- 123B		-70340	560- 1A		-74360	297- 644A
	-60250	226- 116A		-70030	507- 23A	35530	-70020	17- 17A		-74850	234- 14A
	-60260	224- 102A		-70140	232- 15A	35550	-60030	344- 1A		-74860	234- 19A
	-60610	224- 132A		-70170	454- 472A	35570	-20050	305- 2A		-74870	234- 20A
	-70190-7	378- 32A		-70180	301- 411A		-20320	305- 2B		-75010	339- 102A
	-70190-7	380- 42A	35106	-20020	26- 21A		-70540	234- 3A		-75730	250- 321A
	-70200-7	378- 33A		-20020	28- 21A		-71170	250- 302A		-75730	252- 321A
	-70200-7	380- 43A		-20020	30- 29A		-71170	252- 302A		-75860	250- 323A
35048	-60040	88- 41A		-70170	26- 101A		-71230	250- 300A		-75860	252- 323A
35051	-20060	494- 26A		-70180	83- 112A		-71530-7	254- 9A		-76030	17- 144A
	-20100	494- 26B	35107	-20030	224- 46A	35575	-70220	252- 300A		-76060	228- 8A
	-60080	70- 6A		-20040	180- 39A	35600	-20080	211- 24A		-76060	230- 9A
	-70040	258- 1A		-20040	184- 39A		-20080	219- 19A		-76060	230- 109A
	-70040	260- 4A		-60010	181- 142A		-20120	17- 7A		-76070	230- 12A
35055	-20200	555- 1A		-60010	185- 142A		-20240	180- 47A		-76220	232- 7A
35067	-60060	356- 19A		-60010	224- 112A		-20240	184- 47A		-76250	228- 15A
	-60070	356- 21A		-70020	486- 32A		-21400	152- 14A		-76250	230- 16A
35100	-20010	22- 32A		-70030	180- 39B		-21400	154- 14A		-76270	228- 13A
	-20010	350- 44A		-70030	184- 39B		-21400	156- 12A		-76280	277- 14A
	-20020	30- 27A	35110	-70050	301- 418A		-21400	158- 12A		-76340	228- 14A
	-20020	356- 3A		-20430	30- 1A		-21400	160- 14A		-76340	230- 15A
	-20020	356- 16A	35195	-20750	22- 1A		-21400	162- 14A		-76350	230- 17A
	-20030	520- 16A	35200	-20050	136- 4A		-21400	164- 9A		-76620	301- 408A
	-20180	350- 62A		-20050	138- 4A		-21400	166- 9A		-76620	470- 408A
	-20200	26- 19A	35210	-21340	626- 11A		-21430	140- 42A		-77080-7	254- 11A
	-20200	26- 45A		-23000	348- 13A		-21430	142- 42A		-77250	470- 713A
	-20200	28- 19A		-23010	348- 12A		-21700	305- 9A		-77260	470- 714A
	-20200	30- 33A		-23570	392- 2A		-21710	305- 8A		-77350	454- 335A
	-20200	335- 196A		-23870	390- 11A		-21900	242- 115A		-77480	228- 14B
	-20200	335- 196B	35211	-60170	51- 5B		-23430	211- 24B		-77480	230- 15B
	-20200	356- 49A		-60210	51- 5A		-60150	180- 56A		-77490	228- 15B
	-20200	359- 33A	35370	-20060	36- 1A		-60150	184- 56A		-77490	230- 16B
	-20200	359- 52A		-20060	36- 11A		-71450	234- 2A		-77510	301- 221A
	-20200	446- 42A		-20060	38- 1A		-71790	294- 371A		-77510	301- 222A
	-20200	460- 16A		-20060	38- 11A		-71790	450- 371A		-77540	301- 246A
	-20280	335- 197A		-20070	36- 12A		-71800	294- 372A		-77550	301- 414A
	-20280	356- 17A		-20070	36- 22A		-71810	450- 373A		-77560	454- 324A
	-20280	356- 101A		-20070	38- 12A		-71820	294- 522A		-77580	301- 241A
	-20280	359- 53A		-20070	38- 22A		-71820	450- 522A		-77590	301- 242A
	-20280	366- 56A		-20590	36- 21A		-72130	168- 37A		-77600	301- 243A
	-20280	368- 56A		-20590	38- 21A		-72130	170- 37A		-77610	301- 244A
	-20310	335- 104A		-21940	388- 3A		-72140	168- 38A		-77620	228- 13B
	-20330	28- 27A		-21950	388- 4A		-72140	170- 38A		-77620	230- 17B
	-20330	462- 23A	35371	-20160	36- 2A		-72550	456- 9A		-77700	301- 221B
	-20540	339- 42A		-20160	38- 2A		-72760	294- 373A		-77940	424- 10A
	-20570	339- 202A		-20410	36- 4A		-73650	494- 15A		-77940	574- 10A
	-20680	30- 28A		-20410	38- 4A		-73680	494- 13A	35617	-60090	238- 7A
	-20830	446- 38A	35440	-20230	36- 3A		-73890	470- 762A	35680	-33340	22- 23A
	-20850	462- 24A		-20230	38- 3A		-73900	470- 711B		-35560	22- 22A

PARTS No. INDEX

PART NUMBER	PAGE-SYM	PART NUMBER	PAGE-SYM	PART NUMBER	PAGE-SYM	PART NUMBER	PAGE-SYM
35680 -43840	335- 171A	35700 -20570	44- 203A	36233 -24000	14- 11B	37212 -20180	184- 16A
-43850	335- 172A	-20810	305- 12A	36405 -70020	95- 211A	-20340	152- 13A
-43860	335- 173A	-21450	32- 5A	-70020	101- 111A	-20340	154- 13A
-44010	335- 162A	-21450	34- 5A	-70020	488- 11A	-20340	156- 11A
-44180	335- 177A	-22000	113- 16A	-70020	511- 21A	-20340	158- 11A
-44190	335- 174A	-22000	422- 7A	36406 -20030	95- 201A	-20340	160- 13A
-44210	335- 176A	-22000	572- 7A	36430 -23360	359- 6A	-20340	162- 13A
-45950	335- 178A	-70970-7	254- 5A	-23510	126- 3A	-20340	164- 8A
-47570	335- 181A	-71860	234- 9A	-23520	126- 32A	-20340	166- 8A
-47920	359- 42A	-71870-7	363- 25A	-23900	353- 21A	37213 -20160	180- 22A
-50070	335- 175A	-71950-7	254- 12A	-23900	633- 41A	-20160	184- 22A
-50080	335- 179A	-71970	301- 263A	-24070	564- 2A	-60150	152- 12A
-50160	359- 12A	-72020	424- 29A	-24290	353- 21B	-60150	154- 12A
-50920	44- 34A	-72020	574- 29A	-24290	633- 41B	-60150	156- 9A
-50930	44- 114A	35750 -20840	12- 4A	-24420	564- 2B	-60150	158- 9A
-51200	518- 1A	-22400	14- 2A	-60070-7	363- 18A	-60150	160- 12A
-51200	518- 11A	-22710	168- 4A	-60080-7	363- 58A	-60150	162- 12A
-51230	335- 163A	-22710	170- 4A	-60100-7	564- 22A	-60150	164- 7A
-51250	44- 35A	-22780	350- 7A	-70170-7	370- 2A	-60150	166- 7A
-51250	44- 115A	-22780	488- 7A	36431 -21120	359- 7A	37290 -28180	32- 1A
-51420	40- 102A	-23740	180- 57A	-60070-7	366- 3A	-28220	32- 2A
-51640	44- 112A	-23740	185- 57A	-60070-7	368- 3A	-28600	34- 1A
-51650	44- 113A	-23790	101- 123A	-60070-7	370- 000A	-28760	34- 2A
-51660	44- 32A	-24150	185- 118A	36436 -20640	116- 4A	-29730	34- 1B
-51670	44- 33A	-70470	450- 702A	-20650	116- 5A	-29750	34- 2B
-51700	332- 5A	-90010	17- 26A	-20740	116- 6A	37301 -21680	180- 1A
-52840	332- 2A	35755 -70160-7	126- 43A	-21040	116- 6B	-21680	192- 000A
-54370	335- 174B	35820 -70190-7	246- 14A	-21130	116- 6C	-21690	184- 1A
-54380	335- 176B	35822 -70010-7	378- 30A	36505 -60060-7	359- 36A	-21690	198- 000A
-54390	335- 184A	35828 -60030	14- 14A	-60060-7	363- 1A	-21970	184- 1B
-54510	335- 162B	35829 -60050	70- 2A	-60070-7	359- 37A	-21970	198- 000B
-58510	44- 34B	-60080	429- 1A	-60070-7	363- 41A	-22330	180- 1B
-58520	44- 114B	-60080	577- 1A	-60080-7	359- 36B	-22330	192- 000B
-70100	356- 135A	-70050-7	378- 31A	-60080-7	363- 1B	-22330	195- 000A
35681 -20620	44- 33C	35830 -70010	126- 21A	-60090-7	359- 37B	-22350	184- 1C
-20630	44- 34C	35902 -60020-7	356- 22A	-60090-7	363- 41B	-22350	198- 000C
35700 -20030	192- 32A	35910 -70150	501- 21A	36600 -70020	339- 216A	-22350	201- 000A
-20030	198- 32A	-70200	297- 621A	36700 -70380-7	378- 14A	-22590	180- 1C
-20040	192- 33A	-70210	297- 623A	-70380-7	380- 15A	-22590	195- 000B
-20040	198- 33A	-70220	297- 622A	-90010	17- 22A	-22600	184- 1D
-20050	192- 34A	-70260	226- 113A	36724 -70100	346- 13A	-22600	201- 000B
-20050	198- 34A	-70260	416- 7A	36725 -20680	310- 1A	37381 -20040	201- 5B
-20060	192- 35A	-70260	606- 13A	-72070	256- 1A	-20050	201- 5A
-20060	198- 35A	-70360	470- 591A	-72590	312- 11A	37421 -20450	104- 2A
-20070	192- 36A	-70370	470- 592A	-72600	312- 111A	-20450	136- 000A
-20070	198- 36A	-70380	470- 593A	-72730	232- 1A	-20890	104- 2B
-20080	192- 37A	-70390	226- 113B	-72830	398- 11A	-20890	138- 000A
-20080	198- 37A	-70410	301- 662A	-72840	398- 111A	-21260	104- 2C
-20090	192- 38A	-70420	301- 663A	-73320	314- 11A	-21260	138- 000B
-20090	198- 38A	-70430	301- 661A	-73330	314- 121A	37520 -70160-7	378- 47A
-20100	192- 39A	-70440	470- 591B	-73440	400- 11A	-70160-7	380- 47A
-20100	198- 39A	-70450	470- 592B	-73450	400- 121A	-70170-7	363- 29A
-20110	192- 40A	-70460	470- 593B	36729 -20030	263- 231A	-70180-7	363- 32A
-20110	198- 40A	35930 -70010	95- 213A	36733 -20200	244- 101A	37521 -20380	335- 2A
-20120	192- 41A	-70010	101- 113A	-20200	446- 46A	-20380	339- 1A
-20120	198- 41A	-70010	488- 13A	-70080	120- 3A	-20390	335- 3A
-20130	192- 42A	-70010	511- 23A	-70080	436- 3A	-20390	339- 231A
-20130	198- 42A	-70350	353- 13A	37014 -70040	545- 24A	-21580	335- 2B
-20140	192- 43A	-70420-7	386- 8A	-70040	626- 3A	-21580	339- 1B
-20140	198- 43A	36011 -70150-7	204- 3A	-70060	626- 4A	37573 -20050	168- 25A
-20150	192- 44A	36200 -60030-7	374- 12A	-70080-7	545- 4A	-20050	170- 25A
-20150	198- 44A	-70960	120- 12A	-70080-7	549- 6A	37585 -20110	168- 11A
-20160	192- 45A	-70960	436- 12A	-70080-7	549- 16A	-20110	170- 11A
-20160	198- 45A	-70970	120- 13A	-70080-7	552- 6A	37600 -20030	192- 1A
-20170	192- 46A	-70970	436- 13A	37200 -70060	297- 452A	-20030	195- 1A
-20170	198- 46A	36229 -23170	17- 1A	-70070	452- 452A	-20030	198- 1A
-20230	534- 3A	-23690	17- 1B	37212 -20160	180- 21A	-20030	201- 1A
-20480	180- 52A	-24100	17- 1C	-20160	184- 21A	-20100	340- 402A
-20570	42- 113A	36233 -23360	14- 11A	-20180	180- 16A	-20170	192- 12A

PARTS No. INDEX

PART NUMBER	PAGE-SYM	PART NUMBER	PAGE-SYM	PART NUMBER	PAGE-SYM	PART NUMBER	PAGE-SYM
37600 -20170	195- 12A	37713 -60020	110- 11A	38052 -20360	184- 13B	38511 -71320	230- 42A
-20170	198- 12A	-70400	560- 11A	-20610	180- 13A	-71330-7	484- 8A
-20170	201- 12A	37715 -20020	350- 3A	-20610	184- 13A	-71400	490- 6A
-20670	211- 42A	-20180	134- 37A	38055 -20370	180- 3A	38521 -60390	144- 3A
-20680	286- 7A	-20240	122- 7A	-20370	184- 3A	-60390	146- 3A
-20680	288- 7A	-20370	122- 14A	38110 -70040	335- 195A	-60390	172- 000A
-20680	444- 6A	-20960	122- 32A	38126 -60010	339- 36A	-60390	174- 000A
-20680	446- 19A	-20970	134- 113A	-60060	339- 38A	-70230	416- 2A
-20680	468- 25A	-20990	274- 28A	38130 -29080	38- 32A	38523 -60470	250- 000A
-20790	219- 13A	-21350	219- 14A	-29090	36- 31A	-60470	270- 1A
-21080	460- 15A	-22640	106- 14A	-29100	36- 32A	-60680	252- 000A
-21080	462- 15A	-22850	219- 9A	-29920	38- 34A	-60680	270- 1B
-21210	244- 45A	-23490	372- 7B	-29930	38- 35A	38524 -60060	501- 2A
-21210	465- 28A	37740 -20080	342- 31A	-30030	38- 31A	38530 -60080	17- 13A
-21750	26- 22A	-20080	350- 34A	-31130	340- 341A	38531 -60530	224- 41A
-21750	28- 22A	37743 -20010	359- 32A	-31390	38- 34B	-60530	230- 000A
-23590	339- 47A	-60030	359- 31A	-31400	38- 35B	-60540	224- 11A
-23590	339- 47B	37810 -20270	507- 11A	-31450	348- 41A	-60540	228- 000A
-23800	134- 142A	-60060	242- 11A	-31460	348- 42A	-60660	224- 41B
-23870	603- 23A	-60060	242- 11C	38140 -20140	36- 33A	-60660	230- 000B
-24460	240- 36A	-60060	244- 5A	-20140	38- 33A	-60670	224- 11B
-24550	77- 38A	-60060	444- 11A	38171 -31180	42- 16A	-60670	228- 000B
-71330	470- 312A	-60060	444- 11C	-34850	44- 16A	38532 -60670	440- 1A
-71820-7	118- 1A	-60060	446- 41A	-37510	44- 16B	-60670	450- 000A
-71930	83- 117A	-60060	458- 22A	38191 -20060	335- 74A	-61560	263- 11A
-71940	83- 119A	-60060	460- 11B	38311 -60710-7	318- 000A	-61560	294- 000A
-72140	228- 22A	-60060	462- 11A	-60720-7	320- 000A	38534 -60050	486- 3A
-72140	230- 23A	-60140	236- 60A	38450 -60030-7	86- 1A	-60140	486- 4A
-72340	80- 37A	-60200	226- 122A	38480 -70410	83- 108A	-60180	274- 1A
-72350	83- 20A	-60200	606- 14A	-70420	88- 25A	-60320	274- 1B
-72380-7	378- 25A	-60210	242- 23A	-70440	88- 26A	38542 -60050-7	204- 7A
-72380-7	380- 32A	-60210	444- 11B	-70560	542- 11A	38543 -60170	208- 1A
-72390-7	378- 26A	-60230	242- 11B	-70570	542- 31A	-60170	234- 000A
-72390-7	380- 34A	-60230	460- 11A	-70580	542- 112A	38549 -20010	440- 22A
-72400-7	378- 41A	-70340	494- 9A	-70610	542- 102A	-20010	456- 000A
-72400-7	380- 33A	-70430	494- 11A	-70630	342- 22A	38553 -61040	172- 71A
-72410-7	382- 13A	-70530-7	62- 28A	-70770	80- 40A	-61040	174- 71A
-72410-7	384- 14A	37811 -70010-7	62- 29A	-70800-7	348- 34A	38554 -20110	606- 41A
-72420-7	482- 7A	37900 -22170	305- 1A	-70850	80- 23A	-60310	226- 115A
-72600-7	318- 42A	-22260	180- 4A	-70870	83- 23A	-60420	308- 7A
-72600-7	320- 42A	-22260	184- 4A	-70920	83- 24A	-60420	416- 4A
-72610-7	318- 45A	-23410	140- 32A	-70930	83- 22A	-70810	342- 32A
-72610-7	320- 45A	-23410	142- 32A	-70930	520- 12A	38559 -70010	126- 20A
-72680	301- 412A	-23420	148- 6A	-70940	520- 13A	38560 -20180	458- 30A
-72690	314- 16A	-23420	150- 6A	38510 -20160	284- 1A	-60320	444- 21A
-72690	400- 16A	-24670	180- 4B	-20160	284- 31A	-60320	452- 000A
37616 -20140	180- 25A	-24670	184- 4B	-20160	305- 000A	-60360	242- 1A
-20140	184- 25A	-25130	195- 4A	-60470-7	204- 5A	-60360	297- 000A
37618 -70010	126- 14A	-25140	201- 4A	-60500	244- 44A	-60550	460- 1A
-70070	126- 15A	-25540	195- 5B	-60500	465- 27A	-60550	470- 000A
37628 -70010	126- 17A	-25550	201- 4B	38511 -60080-7	476- 2A	-60610	460- 1B
-70170	228- 9A	-25800	142- 32B	-60080-7	479- 25A	-60610	462- 1A
-70170	230- 10A	-25810	150- 6B	-60100-7	476- 3A	-60610	470- 000B
37634 -60010-7	374- 17A	-70880-7	254- 8A	-60100-7	479- 3A	-60640	446- 31A
-60010-7	382- 14A	37904 -20540	192- 20A	-60140	277- 1A	-60640	454- 000A
-70020-7	363- 23A	-20540	195- 20A	-60190-7	479- 3B	-60650	244- 1A
-70020-7	384- 16A	-20540	198- 20A	-71020	226- 112A	-60650	301- 000A
-70030-7	384- 15A	-20540	201- 20A	-71020	416- 6A	-60710	244- 1B
37636 -20230	310- 7A	-20610	192- 10A	-71020	606- 12A	-60710	301- 000B
-70010	312- 14A	-20610	195- 10A	-71080	17- 145A	-70050	456- 1A
-70010	398- 14A	-20640	198- 10A	-71130-7	292- 8A	-70080	234- 17A
-70100	256- 7A	-20800	198- 10B	-71200	230- 40A	-70100	424- 11A
37643 -70080-7	58- 20A	-20860	201- 10A	-71230	228- 36A	-70100	574- 11A
-70080-7	58- 27A	-20870	438- 1A	-71240	228- 37A	38565 -20040	17- 6A
37652 -20030	168- 24A	-70150	490- 70A	-71290-7	378- 10A	-60900	416- 5A
-20030	170- 24A	37910 -20870	184- 2A	-71290-7	380- 11A	-70730	294- 601A
37710 -70390	226- 22A	-21070	180- 2A	-71300-7	378- 35A	-70740	450- 602A
-70390	284- 102A	-21140	184- 2B	-71300-7	380- 45A	-70750	450- 603A
37713 -60020	108- 21A	38052 -20360	180- 13B	-71310	230- 41A	-71370	294- 605A

PARTS No. INDEX

PART NUMBER	PAGE-SYM	PART NUMBER	PAGE-SYM	PART NUMBER	PAGE-SYM	PART NUMBER	PAGE-SYM				
38565	-71380	294- 606A	38706	-22320	219- 2B	39600	-72490	120- 27A	39960	-20740	162- 4A
	-71460	250- 601A		-22340	219- 3C		-72490	436- 27A		-20750	152- 5A
	-71460	252- 601A		-22920	600- 41A		-72960	454- 210A		-20750	154- 5A
	-71470	250- 602A		-22930	600- 42A		-73070	314- 18A		-20750	156- 4A
	-71470	252- 602A		-22950	600- 43A		-73070	400- 18A		-20750	158- 4A
	-71580	308- 6A		-23310	596- 131B		-73080	314- 21A		-20750	160- 5A
	-71580	416- 3A		-23320	596- 132B		-73080	400- 21A		-20750	162- 5A
	-71990	424- 7A		-23330	596- 133B	39651	-70010	330- 21A		-20750	164- 3A
	-71990	574- 7A		-23540	106- 21A	39661	-70390	305- 14A		-20750	166- 3A
38567	-70130	226- 114A		-25350	66- 4B		-70470	232- 9A		-21470	310- 3A
	-70150	418- 22A		-25360	66- 5B	39750	-22150-7	339- 141A		-22010	180- 19A
	-70150	580- 32A		-25370	66- 6B		-22160-7	340- 311A		-22010	184- 19A
	-70170	226- 114B		-25380	66- 7B		-22940-7	339- 141B		-22250	180- 19B
	-70170	284- 112A		-25770	219- 2C		-70900	28- 101A		-22250	184- 19B
	-70290	226- 114C		-25930	600- 42B	39753	-60460	88- 1A		-70830	312- 13A
38670	-21760	479- 23A	38720	-20390	402- 4A	39754	-60060-7	366- 4A		-70830	398- 13A
	-21850	215- 13A		-41870	242- 15A		-60080-7	368- 4A		-71460	172- 43A
	-60090-7	476- 4A	38730	-50930	458- 21A		-70020-7	368- 11A		-71460	174- 43A
	-70250	88- 126A	38731	-28460	460- 9B	39880	-70090	73- 16A		-71470	172- 42A
	-70250	88- 126B		-28460	462- 9A		-70090	77- 16A		-71470	174- 42A
	-70250	507- 26A	38753	-23040	124- 7A		-70100	73- 15A		-71760	256- 3A
38677	-70710-7	124- 6A		-23110	124- 1A		-70100	77- 15A		-72130-7	292- 4A
38691	-70030-7	62- 27A		-23120	124- 2A		-70110	73- 14A		-72150	228- 17A
38705	-40300	68- 2A		-23130	124- 3A		-70110	73- 116A		-72170	232- 3A
	-41970	14- 21A	38755	-23310	274- 3A		-70110	77- 14A		-72210-7	484- 4A
	-46560	66- 3A		-34150	274- 4A		-70110	77- 116A		-72520	314- 15A
	-49350	66- 2A		-35010	263- 113A		-70120	73- 23A		-72520	400- 15A
	-49890	66- 1A		-35020	263- 114A		-70120	77- 23A	40000	-25620	6- 4A
	-50970	219- 2A		-35040	263- 21A		-70130	73- 13A		-25910	6- 3A
	-53140	66- 8A		-41020	134- 111A		-70130	77- 13A		-25930	6- 8A
	-53470	211- 31A		-44130	266- 1A		-70220	73- 123A		-25960	6- 6A
	-53480	211- 32A		-48450	486- 8A		-70220	73- 132A		-26070	9- 231A
	-53500	219- 4A		-51740	272- 1A		-70220	77- 123A		-27270	348- 14A
	-54330	406- 1A		-51760	272- 2A		-70220	77- 132A		-28270	494- 6A
	-54340	406- 2A		-52590	263- 22A		-70250	73- 124A		-30040	248- 2A
	-54350	66- 4A		-56950	263- 111A		-70250	77- 124A		-35100	9- 222A
	-54360	66- 5A		-57520	263- 112A		-70310	73- 115A		-35940	242- 5A
	-54610	68- 1A	38765	-22390	129- 8A		-70310	77- 115A		-36500	6- 7A
	-54620	68- 3A		-26380	129- 2A	39890	-20930	394- 13A		-37150	6- 5A
	-54630	68- 4A		-26820	129- 2B		-20930	394- 43A		-38030	6- 21A
	-54640	219- 1A	38775	-20070	266- 2A		-20930	516- 14A		-38280	6- 1A
	-54650	211- 39A		-22010	440- 21A		-20930	523- 11A		-40380	438- 4A
	-54650	211- 39C		-23740	274- 2A		-20930	537- 13A		-41150	6- 5B
	-54660	219- 3A		-23910	448- 1A		-20930	537- 43A		-71310	228- 31A
	-54670	211- 11A		-23920	448- 2A		-20950	32- 32A		-71310	230- 35A
	-54680	211- 12A		-25950	479- 19A		-20950	32- 107A		-71320	228- 32A
	-54740	211- 13A		-31840	274- 2B		-20950	34- 22A		-71320	230- 36A
	-54780	215- 31A	38900	-23510-7	316- 1A		-20950	34- 37A		-71530-7	254- 10A
	-54900	206- 12A		-24160	224- 111A		-21460	339- 21A		-71540-7	254- 23A
	-54910	206- 11A		-24170	181- 141A		-21790	47- 42A	40010	-20010	184- 51A
	-55440	406- 3A		-24170	185- 141A		-22180	42- 43A	40033	-60020	9- 224A
	-55450	406- 4A		-25180	284- 147B		-22180	44- 103A		-70050	470- 126A
	-57030	66- 6A	38901	-20140	144- 21A		-22180	44- 133A	40034	-20610	12- 1A
	-57040	66- 7A		-20140	146- 21A		-22400	523- 21A		-20680	12- 6A
	-58080	596- 141A	38904	-20600	284- 4A		-70010	9- 213A	40035	-20030	113- 31A
	-58090	596- 142A		-20600	284- 34A		-70010	40- 33A		-20030	268- 31A
	-58870	211- 39B		-21300	226- 6A		-70010	42- 35A	40040	-20150	180- 15A
	-58950	590- 121A	38906	-20080	106- 1A		-70010	44- 45A		-20150	184- 15A
	-58960	590- 122A		-20850	122- 6A		-70010	44- 125A		-20440	180- 15B
	-58970	596- 131A		-21440	486- 33A		-70040	51- 22A		-20440	184- 15B
	-58980	596- 132A		-21450	486- 31A		-70320	26- 34A	40044	-20120	222- 6A
	-58990	596- 133A	39600	-60300	188- 5A		-70320	28- 34A		-20430	188- 36A
	-59000	598- 31A		-60340	188- 6A		-70570	42- 103A		-20430	190- 6A
	-59010	596- 143A		-60440	190- 15A		-70570	44- 143A	40045	-20210	9- 223A
	-59530	600- 44A		-60450	190- 16A	39953	-70030-7	318- 3A		-20220	9- 233A
38706	-20110	219- 3B		-71670	17- 39A		-70040-7	320- 3A		-70130	228- 33A
	-21610	66- 1B		-72000	120- 26A	39960	-20740	152- 4A		-70130	230- 37A
	-21620	66- 2B		-72000	436- 26A		-20740	154- 4A	40061	-70030-7	246- 28A
	-22310	219- 1B		-72310	234- 25A		-20740	160- 4A	40200	-60020-7	113- 12A

PARTS No. INDEX

PART NUMBER	PAGE-SYM	PART NUMBER	PAGE-SYM	PART NUMBER	PAGE-SYM	PART NUMBER	PAGE-SYM				
40205	-20020-7	633- 1A	40790	-70180	88- 128B	40845	-70050	240- 108A	40902	-32130	113- 14B
	-20040-7	633- 1B		-70180	507- 28A	40850	-20030	104- 8A		-32590	124- 11B
	-60010-7	353- 11A		-70200	297- 501A		-20060	134- 6A		-32600	129- 4B
	-70070-7	386- 2A		-70200	452- 501A		-20060	270- 3A		-33050	26- 42C
40314	-60060	14- 17A		-70360-7	62- 12A		-20110	113- 3A		-33060	460- 2A
40330	-60040	144- 5A		-70430	228- 23A		-20140	104- 6A		-36440	429- 2A
	-60040	146- 5A		-70430	230- 28A		-20550	240- 5A		-36440	577- 2A
	-60170	17- 16A		-70460	470- 501A		-70180	440- 6A		-36490	422- 3A
	-60180	458- 6A		-70500	228- 23B		-70280	511- 6A		-36490	572- 3A
	-60180	460- 6A		-70500	230- 28B	40900	-24810	222- 2A		-36500	422- 4A
	-60200	14- 18A		-70540	454- 501A		-54630	129- 5A		-36500	572- 4A
	-60270	359- 21A		-70560	301- 501A		-55980	394- 21A		-37120	555- 2A
	-60400	14- 18B	40810	-20020	73- 34A		-55980	537- 21A		-39300	348- 1C
	-70530	232- 13A		-20020	77- 34A		-55990	394- 101A		-41840	113- 13B
	-70560	277- 25A		-60030	83- 121A		-55990	537- 101A		-42040	244- 2A
	-70640-7	633- 17A	40840	-00010	4- 29A		-56890	394- 102A		-42060	446- 33A
	-70660	424- 19A		-00010	396- 29A		-56890	537- 102A		-42090	462- 17A
	-70660	424- 25A		-20660	312- 19A		-60110	356- 133A		-42100	606- 121B
	-70660	574- 19A		-20660	398- 19A		-71760-7	382- 3A		-42110	555- 21A
	-70660	574- 25A		-20680	256- 6A		-71830-7	384- 3A		-43560	77- 101B
40332	-70100-7	378- 9A		-21000	192- 105A	40901	-24460	494- 3A		-47670	486- 201B
	-70100-7	380- 10A		-21000	195- 105A		-26840	494- 2A	40910	-70090	228- 39A
40337	-60150-7	134- 1A		-21000	198- 105A		-37540	494- 1A		-70090	230- 44A
	-60370	226- 2A		-21000	201- 105A		-43520	465- 24A		-70100-7	386- 10A
	-60370	284- 43A		-23040	181- 122A		-44620	26- 42A		-70120	228- 39B
40410	-24790	2- 41A		-23040	185- 122A		-44840	492- 2A		-70120	230- 44B
	-24800	2- 42A		-23080	12- 2A		-45060	222- 3A	40968	-25160	80- 1A
	-26840	2- 41B		-24810	180- 58A		-45090	260- 2A		-25170	80- 2A
	-26850	2- 42B		-24810	185- 58A		-47440	458- 2A		-26060	542- 1A
	-27920	390- 1A		-25210	4- 203A		-56680-7	376- 2A		-26070	542- 2A
	-27930	390- 2A		-25640	4- 31A		-57900	240- 4A	41100	-60020	188- 8A
40460	-21280	348- 2A		-25640	396- 31A		-57970	356- 45A		-60020	190- 18A
40495	-60020	520- 3B		-25650	4- 21A		-58210	356- 44A		-60030	195- 26A
	-70010	520- 3A		-25650	396- 21A		-58320	348- 15A		-60030	201- 26A
40510	-20100	192- 5A		-60070	188- 9A		-59090	348- 1A	41101	-60010	144- 17A
	-20100	198- 5A		-60110	188- 10A		-59880	132- 42A		-60010	146- 17A
	-22130	305- 7A		-60210	190- 19A		-59890	132- 43A	41200	-60080	168- 7A
	-22360	584- 1A		-60220	190- 20A		-60090	238- 6A		-60080	170- 7A
	-24140	113- 15A		-60280	190- 20B		-60110-7	374- 18A	41262	-70020	330- 15A
	-24410	486- 23A		-60330	340- 403A		-60120-7	376- 3A	41321	-60020	342- 3A
	-25270	422- 5A		-70360	310- 5A		-60130-7	363- 30B		-60040	350- 33A
	-25270	572- 5A		-70850	9- 101A		-60140-7	376- 3B		-70090	350- 33B
40511	-20010	268- 22B		-71060	456- 8A		-60160	238- 6B	41350	-70020-7	382- 8A
	-20050	268- 19A		-71500	470- 131A		-70050-7	363- 11A		-70020-7	384- 8A
40600	-39050	51- 4A		-71600	297- 131A		-70060-7	363- 30A		-70030-7	382- 9A
	-41740	51- 4B		-71600	452- 131A		-70070-7	363- 31A		-70030-7	384- 10A
	-70510	80- 22A		-72550	228- 20A		-70080-7	386- 3A	41351	-60010-7	366- 2A
	-70920	80- 44A		-72550	230- 26A	40902	-20030	240- 2A		-60010-7	382- 000A
40604	-70190-7	368- 12A		-72560	228- 30A		-20110	240- 32A		-60030-7	368- 2A
40730	-20110	211- 16A		-72560	230- 33A		-21910	73- 101A		-60030-7	384- 000A
	-20110	215- 41A		-72570	232- 8A		-21910	77- 101A	41410	-23770	268- 11A
	-20160	211- 44A		-72580-7	363- 19A		-22380	465- 24B		-24650	486- 2A
	-20320	224- 13A		-72670	301- 417A		-22610	215- 12A		-24820	104- 5A
	-20320	224- 45A		-72670	454- 414A		-22620	124- 11A		-31930	226- 111A
	-20420	211- 41A		-72670	470- 411A		-22630	129- 3A		-32030	106- 13A
	-20420	215- 42A		-72890-7	318- 12A		-22640	129- 4A		-34110	501- 1A
	-20460	219- 12A		-72890-7	320- 12A		-22650	113- 14A		-34120	308- 1A
	-20530	224- 12A		-72900-7	318- 13A		-23190	113- 13A		-34200	274- 24A
40733	-20320	211- 34A		-72900-7	320- 13A		-23490	134- 2A		-34270	284- 111A
	-21090	211- 22A		-72910-7	318- 14A		-24100	486- 201A		-34270	418- 21A
	-21100	224- 43A		-72910-7	320- 14A		-24240	448- 11A		-34270	580- 31A
40790	-20010	460- 14A		-73020	301- 131A		-24450	270- 2A		-35260	416- 1A
	-20010	462- 14A		-73040	301- 455A		-24620	104- 3A		-35470	606- 11A
	-20210	305- 13A		-73050	314- 13A		-24630	104- 4A		-90010	17- 21A
	-20430	28- 28A		-73050	400- 13A		-27820	26- 42B	41441	-70360	108- 46A
	-60070	26- 7A		-73060	314- 20A		-28380	479- 22A	41530	-20050	270- 16A
	-60070	28- 7A		-73060	400- 20A		-29480	606- 121A		-20090	263- 148A
	-60070	444- 17A		-73080	301- 413A		-31010	420- 21A		-20090	501- 5A
	-70180	88- 128A		-73130-7	118- 3A		-31060	348- 1B		-20100	140- 75A

PARTS No. INDEX

PART NUMBER	PAGE-SYM	PART NUMBER	PAGE-SYM	PART NUMBER	PAGE-SYM	PART NUMBER	PAGE-SYM
41530 -20100	142- 75A	41530 -75250	301- 161A	41605 -53600	101- 122A	41611 -42170	402- 5A
-20530	106- 6A	-75260	301- 211A	-55240	504- 2A	-44400	104- 12A
-20570	420- 2A	-75290	301- 161B	-57120	9- 216A	-70440	120- 21A
-20710	144- 7A	-75380	424- 1A	41606 -29010	42- 22A	-70440	436- 21A
-20710	146- 7A	-75380	424- 16A	-29010	44- 22A	-70550	120- 19A
-20880	168- 27A	-75380	574- 1A	-45360	54- 2A	-70550	436- 19A
-20880	170- 27A	-75380	574- 16A	-51330	129- 11A	-70560	120- 20A
-20920	305- 6A	-75390	424- 3A	-56200	240- 6A	-70560	436- 20A
-20930	305- 4A	-75390	574- 3A	-70010-7	374- 13A	41612 -22950	286- 8A
-20940	164- 31A	-75400	424- 5A	41607 -21240	83- 2A	-22950	288- 8A
-20940	166- 31A	-75400	574- 5A	-29470	211- 37A	-22950	468- 19A
-21600	180- 55A	-75410	424- 8A	-29480	211- 38A	-23580	516- 22A
-21600	184- 54A	-75410	574- 8A	-38280	32- 6A	-23590	516- 21A
-21610-7	263- 131A	41533 -20040	101- 4A	-41700	56- 1A	-25450	280- 5A
-21630-7	263- 132A	-20080	101- 124A	-42840	116- 7A	-29480	440- 101A
-22530	180- 55B	-20140	116- 16A	-42850	116- 8A	-29490	440- 102A
-22530	184- 54B	-20140	332- 4A	-49510	56- 12A	-33760	42- 18A
-22740	28- 29A	-20160	116- 16B	-51020	20- 21A	-33760	44- 18A
-22790	305- 4B	-20160	332- 3A	-52300	40- 8A	-49540	258- 9A
-60080	28- 102A	41535 -20010	14- 25A	41608 -21630	286- 15A	-50740	394- 1A
-60080	88- 34A	-20010	17- 14A	-21630	288- 15A	-50740	537- 1A
-71190	450- 158A	-20040	180- 37A	-21630	468- 28A	-51390	328- 2A
-71210	294- 253A	-20040	184- 37A	-24810	263- 27B	41613 -34920	26- 9A
-71210	312- 134A	-20080	180- 37B	-37210	134- 2B	-35410	26- 8A
-71210	398- 134A	-20080	184- 37B	-38160	134- 5A	-35410	28- 8A
-71220	294- 551A	41585 -70110	456- 14A	-39930	460- 7A	-37210	101- 132A
-71220	450- 551A	-70270	234- 13A	-44430	501- 8A	-40210	350- 5A
-71250	297- 161B	41600 -22970	4- 211A	-49110	34- 6A	-40210	488- 6A
-71750	172- 15A	-26170	263- 27A	-49120	34- 7A	-51300	356- 12A
-71750	174- 15A	-33200	9- 221A	-53260	516- 23A	41615 -20890	248- 3A
-71950	456- 2A	-48260	73- 122A	-53280	516- 24A	-22330	113- 7B
-72070	456- 11A	-48260	77- 122A	-53280	516- 24B	-22330	270- 4C
-72410	297- 211A	-54800	140- 46A	41609 -21150	629- 5A	-22490	160- 9A
-72410	301- 211B	-54800	142- 46A	-21160	629- 6A	-22490	162- 9A
-72410	452- 211A	-55190	40- 5A	-21170	629- 7A	-22520	168- 16A
-72410	470- 211A	-70440	120- 22A	-21180	629- 8A	-22520	170- 16A
-72780	297- 466A	-70440	436- 22A	-21190	629- 9A	-24340	335- 97A
-72790	297- 161A	-70750	297- 105A	-21200	629- 11A	-29010	136- 18A
-72790	452- 161A	-70890	297- 111A	-21210	629- 12A	-29010	138- 18A
-72790	454- 251A	-70890	452- 111A	-21220	629- 13A	-30000	113- 21A
-72830	172- 12A	-71410-7	386- 11A	-29140	606- 131A	41616 -35480	348- 4A
-72830	174- 12A	-71450	470- 413A	-38340	596- 201A	-39070	26- 44A
-72840	172- 11A	-71460	470- 401A	-51020	101- 141A	-39080	26- 43A
-72840	174- 11A	-71470	470- 302A	-51250	44- 25A	-45240	242- 2A
-72850	172- 16A	-71480	470- 111A	-51260	44- 26A	41617 -31910	22- 31A
-72850	174- 16A	-71500	470- 412A	-55890	523- 41A	-32040	26- 13A
-73550	454- 252A	-71740	301- 111A	41610 -26860	356- 13A	-32040	28- 13A
-73560	250- 151A	-71750	301- 671A	-26870	356- 14A	-32050	26- 14A
-73560	252- 151A	-71760	301- 672A	-30180	26- 12A	-32050	28- 14A
-73570	250- 553A	-71770	454- 115A	-36050	356- 18A	-32650	26- 6A
-73570	252- 553A	41601 -48190	26- 11A	-36700	356- 46A	-32650	28- 6A
-73910	234- 4A	-60010-7	380- 49A	-50960	458- 3A	-34940	30- 31A
-73930	234- 12A	41603 -70010-7	318- 36A	-50980	458- 8A	-35210	335- 194A
-73940	234- 15A	-70010-7	320- 36A	-70010	301- 404A	-46070	101- 6A
-73950	234- 21A	41604 -21110	396- 111A	41611 -20140	14- 12A	-54710	113- 2A
-74320	250- 551A	-54870	339- 45A	-20150	86- 2A	-55860	335- 191A
-74320	252- 551A	-60040-7	366- 8A	-20420	17- 11A	-55870	335- 192A
-74330	250- 552A	-60040-7	368- 8A	-21660	448- 12A	-59770	356- 2A
-74330	252- 552A	-60050-7	359- 38A	-22180	17- 11B	41618 -26050	26- 5A
-74340	250- 554A	-60060-7	359- 39A	-22430	104- 9A	-26050	28- 5A
-74340	252- 554A	-60070-7	359- 38B	-23340	36- 14A	-26570	73- 32A
-74570	120- 4A	-60080-7	359- 39B	-23340	36- 24A	-26570	77- 32A
-74570	436- 4A	41605 -22170	36- 26A	-23340	38- 14A	-31660	440- 23A
-74580	234- 10A	-22170	38- 26A	-23340	38- 24A	-33220	73- 31A
-74720-7	482- 13A	-41290	335- 99A	-24960	394- 22A	-33220	77- 31A
-74950	490- 17A	-41290	335- 99B	-24960	537- 22A	-41790	95- 231A
-75150	454- 202A	-47630	498- 1A	-25160	523- 111A	-42470	132- 11A
-75190	314- 139A	-50850	40- 45A	-26980	258- 3A	-45650	42- 15A
-75190	400- 139A	-51370	258- 4A	-38570	270- 18A	-45650	44- 15A

PARTS No. INDEX

PART NUMBER	PAGE-SYM	PART NUMBER	PAGE-SYM	PART NUMBER	PAGE-SYM	PART NUMBER	PAGE-SYM				
41618	-45940	73- 41A	41620	-51990	568- 14A	41672	-20810-7	335- 211A	42004	-60410	192- 7A
	-51320	242- 112A		-51990	570- 14A	41677	-70010	17- 207A		-60410	195- 27A
	-51330	242- 113A		-52010	429- 12A	41678	-70040-7	292- 10A		-60410	198- 7A
	-55910-7	211- 1A		-52010	577- 12A		-70040-7	484- 10A		-60410	201- 27A
	-56900	277- 101A		-53800	523- 4A	41681	-70170	301- 103A		-60440	195- 7A
	-56900	409- 21A	41621	-20040	530- 21B		-70180	301- 103B		-60440	201- 7A
41619	-20100	534- 11A		-20120	6- 16A	41694	-70160	108- 49A		-70140	180- 27A
	-20280	394- 31A		-20150	6- 15A	41710	-22670	40- 8B		-70140	184- 27A
	-20280	537- 31A		-20160	6- 14A		-24590	442- 21A	42006	-60080	152- 15A
	-21610	402- 6A		-20320	2- 31A		-30660	9- 216B		-60080	154- 15A
	-21790	335- 193A		-20320	4- 141A		-34370	394- 111A		-60080	156- 13A
	-23850	73- 121A		-20340	2- 29A		-34370	537- 111A		-60080	158- 13A
	-23850	77- 121A		-20340	4- 112A		-35550	240- 7A		-60080	160- 15A
	-24090	476- 18A		-20340	396- 102A		-56870	28- 3A		-60080	162- 15A
	-24090	479- 18A		-21170	523- 42A	41711	-21840	516- 25A		-60080	164- 13A
	-25770	122- 23A		-21540	180- 24A		-21910	446- 36A		-60080	166- 13A
	-26570	274- 32A		-21540	184- 24A		-22050	462- 19A		-60170	164- 14A
	-33100	83- 5A		-24500	6- 18A		-22850	101- 141B		-60170	166- 14A
	-33110	83- 6A		-25000	148- 8A		-52560	528- 4B		-70060	242- 35A
	-36060	26- 44B		-25000	150- 8A	41750	-27140	22- 31B		-70060	444- 105A
	-36060	28- 44A		-25010	152- 11A		-27290	356- 18B		-70760-7	254- 14A
	-38970	26- 43B		-25010	154- 11A		-28230	28- 43A	42011	-60020	136- 9A
	-39010	26- 45B		-25010	156- 8A		-28720	523- 101A		-60020	138- 9A
	-39010	28- 42A		-25010	158- 8A		-28740	523- 102A		-60030	136- 11A
	-42380	460- 8A		-25010	160- 11A		-30710	113- 2B		-60030	138- 11A
	-43440	335- 192B		-25010	162- 11A		-31800	555- 2B		-60040	160- 16A
	-47120	530- 3A		-25010	164- 6A		-32660	390- 11B		-60040	162- 16A
	-55030	633- 21A		-25010	166- 6A		-33960	77- 4A		-60050	164- 15A
	-58090	460- 3A		-25120	6- 13A		-34750	244- 41A		-60050	166- 15A
	-58770	629- 14A		-26120	188- 3A		-35660	537- 121B	42017	-60060	12- 9A
	-58780	629- 15A		-27560	160- 28A		-35670	537- 122B	42060	-70450	108- 2A
41620	-21010	73- 41B		-27560	162- 28A		-36210	537- 125B	42730	-60010-7	564- 21A
	-21830	534- 12A		-29540	140- 35A		-36230	537- 126B		-70090-7	126- 31A
	-21950	537- 131A		-29540	142- 35A		-36240	537- 127B		-70140-7	564- 31A
	-21950	537- 131B		-30980	188- 13B		-39600	22- 31C	42735	-20050-7	564- 11A
	-24500	26- 43C		-31140	190- 13A		-42960	637- 4A	42750	-60310	558- 1B
	-26340	637- 9A		-31150	190- 14A		-43990	28- 9A		-60310	560- 000B
	-27880	392- 11A	41625	-70010-7	318- 37A		-44010	28- 11A		-70640	108- 4A
	-37400	353- 3A		-70010-7	320- 37A		-44220	462- 18A	42752	-60810	104- 31A
	-37400	633- 3A	41635	-38650	26- 18A		-44670	106- 23A		-60810	108- 000A
	-38770	73- 41C		-38650	28- 18A		-47380	446- 37A	42753	-60460	104- 32A
	-38770	77- 41A		-38650	335- 42A		-47440	28- 12A		-60460	110- 000A
	-42960	528- 1A		-70040-7	318- 30A	41751	-21030	537- 121C		-60710	558- 1A
	-42970	528- 2A		-70050-7	320- 30A		-21040	537- 122C		-60710	560- 000A
	-42980	528- 3A	41636	-51730	54- 1A		-24850	414- 13A	42761	-70010-7	60- 61A
	-42990	528- 4A	41641	-20300	448- 21A		-24850	570- 13A	43000	-70060-7	62- 26A
	-44230	537- 136A		-21310	192- 13A		-26680	629- 14B	43001	-60050-7	376- 4A
	-45170	537- 132A		-21310	195- 13A		-26690	629- 15B	43005	-60050-7	58- 2B
	-45180	537- 133A		-21310	198- 13A		-30270	258- 3B		-70060-7	58- 2A
	-45190	537- 134A		-21310	201- 13A	42001	-70530	240- 106A	43020	-70070	228- 27A
	-45210	537- 121A		-38760	260- 1A	42003	-60070	192- 21A		-70070	230- 31A
	-45220	537- 122A		-43690	242- 111A		-60070	195- 21A	43022	-20180	246- 1C
	-45230	537- 123A		-44390	20- 12A		-60070	198- 21A		-60060	246- 1A
	-45240	537- 124A		-44400	20- 11A		-60070	201- 21A		-60070	246- 1B
	-45250	537- 125A		-48280	530- 1A		-60230	136- 12A	43100	-71380-7	378- 13A
	-45260	537- 126A		-48300	530- 2A		-60230	138- 12A		-71380-7	380- 14A
	-45270	537- 127A		-51690	20- 11B		-60300	164- 12A		-71390-7	363- 20A
	-47730	526- 1A		-51750	20- 12B		-60300	166- 12A	43110	-24220	122- 2A
	-47740	526- 2A	41650	-70190-7	378- 3A		-60460	140- 49A		-24230	122- 1A
	-47750	526- 3A		-70190-7	380- 3A		-60460	142- 49A	43111	-20380	359- 2A
	-47760	526- 4A	41656	-20040	318- 43A		-60470	152- 16A		-21430	126- 2A
	-47770	526- 5A		-20040	320- 43A		-60470	154- 16A		-21750	359- 1A
	-48400	422- 6A		-70250-7	290- 21A	42004	-20030	192- 11A		-22590	124- 4A
	-48400	572- 6A		-70260-7	290- 22A		-20030	195- 11A		-22780	359- 2B
	-48630	523- 112A		-70270-7	118- 6A		-20030	198- 11A		-22880	353- 22A
	-51980	412- 13A		-70270-7	290- 24A		-20030	201- 11A		-22880	633- 42A
	-51980	568- 13A		-70280-7	254- 6A		-60090	12- 8A		-23050	124- 5A
	-51990	412- 14A	41657	-70110	108- 47A		-60370	140- 81A		-70110	126- 4A
	-51990	414- 14A		-70220-7	254- 2A		-60370	142- 81A	43113	-21230	268- 14A

PARTS No. INDEX

PART NUMBER	PAGE-SYM	PART NUMBER	PAGE-SYM	PART NUMBER	PAGE-SYM	PART NUMBER	PAGE-SYM
43113	-22100	446- 4A	43550	-60100	577- 32A	43890	-70610-7
	-24020	288- 3A		-60100	633- 102A		-70950-7
	-28450	284- 132A		-70160	88- 122A		-71000-7
	-28510	263- 23A		-70160	88- 122B		-71010-7
	-28520	263- 24A		-70160	507- 22A		-71020-7
	-29880	286- 3A		-70210	297- 462A	43900	-20380
	-30340	446- 3A		-70270	339- 111A		-20790
	-30570	444- 3A		-70270	339- 131A		-23050
	-30570	465- 1A		-70270	339- 131B		-23050
	-30570	468- 1A		-70280	339- 126A		-23070
	-32780	286- 1A		-70420	228- 12A		-23760
	-32820	288- 18A		-70420	230- 14A		-23850-7
	-32820	444- 2A	43571	-20140	94- 11A		-24230
	-33010	288- 1A		-20150	14- 16A		-24420
	-35000	496- 2A		-20150	70- 16A		-24610
	-35470	468- 3A		-20150	94- 12A		-24770
	-36490	134- 32B		-20150	258- 5A		-60100-7
	-36760	465- 3A		-20150	260- 5A		-60130-7
	-39230	274- 6A		-60040	94- 14A		-70420
	-39250	268- 13A		-60050	94- 15A		-70490
	-39300	268- 15A		-60060	94- 16A		-70490
	-39400	486- 5A		-60060	101- 11A		-70640
	-39860	268- 12A	43573	-20030	448- 3A		-70690
	-40580	402- 1A		-20300	206- 15A		-71280
	-41910	402- 2A		-20370	206- 5A		-71280
	-42050	286- 1B	43711	-22620	40- 11A		-72800
	-43530	272- 3B	43751	-20040	494- 12A		-73040
	-44290	612- 45A		-70110	297- 463A		-73260-7
	-44300	612- 46A		-70300	454- 471A		-73260-7
	-44310	596- 124A		-70450-7	254- 22A		-73490
	-44320	600- 35A		-70470	301- 416A		-73490
	-44330	620- 1A		-70480-7	118- 17A		-73530-7
	-45130	479- 13A	43780	-24110	530- 21A		-73870-7
	-45410	620- 3A		-24700	633- 31A		-73870-7
	-45420	540- 19A		-24850	528- 21A		-73910
	-46100	618- 3A		-37490	258- 8A		-73910
	-46110	618- 4A		-42420	528- 22A		-74180-7
	-46320	612- 33A		-42540	523- 31A		-74180-7
	-46330	612- 34A		-42560	596- 211A		-74190
	-46340	612- 35A		-70050-7	318- 15A		-74190
	-46350	612- 36A		-70050-7	320- 15A		-74360
	-46410	620- 2A		-70060-7	318- 31A		-74360
	-49870	288- 19A		-70060-7	320- 31A		-74360
	-51790	284- 138C	43800	-23080	30- 11A		-74360
	-60210-7	476- 14A		-26160	26- 24A		-74370
	-70870	263- 25A		-26160	28- 24A		-74370
	-70880	263- 26A	43805	-20900	22- 11A	43925	-21140
	-72110	440- 3A		-21170	9- 122A		-21140
43124	-60150-7	372- 3B		-21290	9- 121A		-21150
	-60160-7	372- 4A		-21300	9- 121B		-21150
	-60230-7	372- 1A		-21310	9- 122B		-21410
	-60240-7	372- 3A		-21660	9- 121C		-70170
	-60250-7	372- 2A		-21670	9- 122C		-70170
43300	-60060	73- 141A		-21780	22- 11B		-70210
	-60060	77- 141A		-21890	9- 121D		-70210
	-60070	73- 142A		-21900	9- 122D	43951	-70090
	-60070	77- 142A	43871	-20400	73- 104A		-70090
	-60090	77- 141B		-20400	77- 104A	43953	-90010
	-60100	77- 142B		-20440	73- 2A	43954	-70010
43301	-70050	236- 20A		-20440	77- 2A		-70010
43415	-60020	236- 1A		-20450	73- 3A	43955	-20280
43420	-70030	236- 50A		-20450	77- 3A		-70510-7
43424	-60700-7	204- 2A		-20570	77- 104B	43956	-20020
43550	-60090	339- 41A		-70150	73- 131A		-20020
	-60100	94- 13A		-70150	77- 131A		-20210
	-60100	101- 13A	43890	-70360-7	126- 42A		-20210
	-60100	101- 13B		-70380	17- 31A		-70590
	-60100	353- 32A		-70420	80- 20A		-70620
	-60100	429- 32A		-70590-7	290- 10A		-70680
							290- 12B
							290- 13A
							290- 12A
							290- 9A
							290- 11A
							376- 5A
							284- 221A
							140- 43A
							142- 43A
							305- 11A
							12- 12A
							104- 56A
							240- 35A
							51- 11A
							240- 34A
							215- 3A
							339- 49A
							374- 15A
							108- 10A
							312- 17A
							398- 17A
							108- 48A
							108- 11A
							294- 336A
							450- 336A
							560- 3A
							83- 118A
							58- 18A
							58- 26A
							120- 17A
							436- 17A
							60- 9A
							318- 41A
							320- 41A
							228- 21A
							230- 24A
							318- 44A
							320- 44A
							228- 21B
							230- 24B
							424- 12A
							424- 24A
							574- 12A
							574- 24A
							424- 22A
							574- 22A
							188- 35A
							190- 5A
							188- 34A
							190- 4A
							181- 204A
							120- 23A
							436- 23A
							120- 24A
							436- 24A
							172- 81A
							174- 81A
							17- 23A
							314- 27A
							400- 27A
							586- 1A
							118- 12A
							180- 46A
							184- 46A
							180- 59A
							185- 59A
							470- 125A
							501- 22A
							297- 454A
							43956 -70680
							-70690
							-70690
							-70830
							-71190
							-71340
							-71350
							-20020
							-20030
							-20050
							-20100
							-20120
							-20120
							-20970
							-21220
							-21290
							-20040
							-70110
							-70210
							-70220
							-20180
							-20180
							-70070
							-70550
							-61110-7
							-61110-7
							-61510-7
							-61510-7
							-70140-7
							-70150-7
							-70270-7
							-60050
							-60050
							-60010
							-60010
							-23580
							-23590
							-60770
							-60950
							-60130
							-70020
							-70050
							-70020
							-70020
							-70050
							-70070

PARTS No. INDEX

PART NUMBER	PAGE-SYM	PART NUMBER	PAGE-SYM	PART NUMBER	PAGE-SYM	PART NUMBER	PAGE-SYM	
44770	-47130	323- 111A	44953 -70360-7	118- 26A	45200 -28490	201- 31A	45301 -60120	178- 34A
	-47400-7	476- 16A	-70390-7	254- 18A	-28500	195- 32A	45311 -20250	180- 14A
	-50270	323- 67A	44955 -70180	294- 332A	-28500	201- 32A	-20250	184- 14A
	-51070	323- 63A	-70180	450- 332A	-28510	195- 33A	-20430	140- 22A
	-51150	323- 65A	-70270	172- 61A	-28510	201- 33A	-20430	142- 22A
	-51160	323- 66A	-70270	174- 61A	-28520	195- 34A	-20440	156- 18A
	-51880	426- 4A	44956 -20180	180- 23A	-28520	201- 34A	-20440	158- 18A
	-51880	429- 26A	-20180	184- 23A	-28530	195- 35A	-20530	188- 13A
	-51880	577- 26B	44960 -20040	12- 7A	-28530	201- 35A	-20830	140- 36A
	-51920	555- 3A	45020 -70160	335- 202A	-28540	195- 36A	-20830	142- 36A
	-52340	608- 1A	-70160	339- 144A	-28540	201- 36A	-70240	110- 12A
	-52750	637- 11A	-70220-7	378- 40A	-28550	195- 37A	-70800	17- 146A
	-54250	577- 26A	-70220-7	380- 28A	-28550	201- 37A	-71480	228- 6A
	-55580	507- 2A	-70220-7	382- 22A	-28560	195- 38A	-71480	230- 7A
	-55830	28- 25A	-70220-7	384- 17A	-28560	201- 38A	45315 -20180	310- 23A
	-60050-7	323- 68A	-70230-7	378- 42A	-28570	195- 39A	-20190	310- 26A
	-70520-7	378- 17A	-70230-7	380- 36A	-28570	201- 39A	-70020	312- 20A
	-70520-7	380- 19A	45050 -60070-7	366- 5A	-28580	195- 40A	-70020	398- 20A
	-70530-7	378- 21A	-60070-7	368- 5A	-28580	201- 40A	-70050	312- 32A
	-70540-7	378- 46A	-60080-7	380- 40A	-28590	195- 41A	-70050	398- 32A
44771	-22070	323- 130A	-70290	73- 36A	-28590	201- 41A	45323 -70270-7	118- 7A
	-22200	323- 120A	-70290	77- 36A	-28600	195- 42A	-70290-7	254- 19A
	-22540	323- 120B	-70310	73- 33A	-28600	201- 42A	45324 -70040-7	204- 13A
	-22590	446- 111A	-70310	77- 33A	-28610	195- 43A	45360 -70040-7	370- 3A
44785	-20100	458- 41A	-70310	474- 1A	-28610	201- 43A	-70040-7	382- 20A
	-20100	462- 41A	-70310	488- 8A	-28620	195- 44A	-70040-7	384- 25A
	-22160	460- 101A	-70350	73- 35A	-28620	201- 44A	45370 -20390	42- 2A
44787	-23780	323- 19A	-70350	77- 35A	-28630	195- 45A	-20430	44- 2A
44794	-22700	323- 61A	45051 -60020	342- 4A	-28630	201- 45A	-60090	335- 201A
	-23000	323- 61B	45058 -20010	73- 102A	-29090	138- 7B	45410 -70030-7	254- 13A
	-23200	323- 61C	-20010	77- 102A	-29730	446- 22B	45600 -22150	168- 26A
44810	-70050	32- 28A	45090 -70020	120- 16A	-60170	188- 12A	-22150	170- 26A
	-70050	32- 111A	-70020	436- 16A	-70040	256- 9A	-23740	242- 3A
	-70050	34- 18A	45110 -20060	222- 4A	-70700-7	204- 11A	-23740	242- 3C
	-70050	34- 41A	-24430	222- 4B	-71280-7	292- 6A	-23750	242- 4A
	-70110-7	382- 23A	-60010	339- 39A	-71330-7	484- 6A	-23750	242- 4C
	-70110-7	384- 19A	-60020	339- 39B	-71350	242- 128A	-23850	444- 14A
44820	-20520	28- 26A	-60030	340- 249A	-71350	460- 38A	-23850	444- 14C
	-20520	462- 21A	45125 -21300	4- 3A	-71570	301- 415A	-24210	240- 33A
44822	-20660	42- 123A	45200 -22580	113- 4A	-71600	424- 30A	-24960	26- 46A
	-20660	44- 213A	-23510	56- 16A	-71600	574- 30A	-24960	28- 45A
	-21510	40- 6A	-23510	516- 6A	45282 -70010-7	204- 12A	-25180	242- 4B
	-60160	20- 2A	-23690	104- 16A	45301 -20190	152- 18A	-25360	242- 3B
	-70100	34- 106A	-23820	136- 7A	-20190	154- 18A	-25380	460- 9A
44841	-21050	637- 31A	-23820	138- 7A	-20190	156- 15A	-25510	444- 14B
	-21070	637- 21A	-23830	140- 21A	-20190	158- 15A	-70190	297- 402A
44860	-20070	342- 11A	-23830	142- 21A	-20190	160- 19A	-70190	452- 402A
	-70100	542- 15A	-23870	160- 8A	-20190	162- 19A	-70480	301- 402A
	-70110	542- 35A	-23870	162- 8A	-20190	164- 17A	45610 -22260	4- 2A
44881	-60300	83- 3A	-24190	446- 22A	-20190	166- 17A	-22280	4- 4A
	-60310	83- 4A	-24420	136- 5A	-20190	176- 31A	-22960	4- 2B
	-60320	520- 1A	-24420	138- 5A	-20190	178- 31A	-22980	4- 4B
44890	-60090	542- 4A	-24450	152- 7A	-20210	140- 25A	-22990	4- 2C
	-60100	542- 3A	-24450	154- 7A	-20210	142- 25A	-23010	4- 4C
	-60190	83- 41A	-24450	160- 7A	-20210	176- 32A	45625 -20310	494- 4A
	-60220	542- 3B	-24450	162- 7A	-20210	178- 32A	-20360	494- 4B
	-60230	542- 4B	-24460	152- 8A	-20220	140- 24A	-20370	494- 4C
	-60240	80- 3A	-24460	154- 8A	-20220	142- 24A	-60140	238- 4A
	-60260	80- 4A	-24460	156- 6A	-20220	176- 33A	45701 -70030	520- 14A
	-70140-7	348- 21A	-24460	158- 6A	-20220	178- 33A	-70040	520- 15A
44950	-70280	168- 32A	-24480	164- 4A	-60120	152- 19A	-70650-7	348- 33A
	-70280	170- 32A	-24480	166- 4A	-60120	154- 19A	-70670	83- 107A
	-70520	228- 5A	-25940	180- 53A	-60120	156- 16A	-70800	80- 43A
	-70520	230- 6A	-25940	184- 52A	-60120	158- 16A	-70810	83- 13A
	-70530	230- 18A	-27040	6- 31A	-60120	160- 21A	-70820	83- 34A
	-70540	230- 21A	-27580	188- 16A	-60120	162- 21A	-70830	83- 15A
	-70550	228- 16A	-28010	190- 21A	-60120	164- 18A	-70840	83- 36A
44951	-20120	195- 5A	-28130	516- 6B	-60120	166- 18A	-70850	83- 17A
44953	-70350-7	118- 27A	-28490	195- 31A	-60120	176- 34A	-70860	83- 38A

PARTS No. INDEX

PART NUMBER	PAGE-SYM	PART NUMBER	PAGE-SYM	PART NUMBER	PAGE-SYM	PART NUMBER	PAGE-SYM
45715 -70130-7	254- 4A	46000 -71490-7	292- 14A	46011 -60040-7	374- 16A	47131 -74820	176- 56A
45785 -20090	532- 1A	-71500-7	292- 15A	-60040-7	382- 12A	-74820	178- 56A
-20270	532- 1B	-71510	234- 8A	-60040-7	386- 6A	-75740	17- 311A
45810 -70030	228- 38A	-71550-7	378- 24A	-70380	297- 215A	-75750-7	292- 5A
-70030	230- 43A	-71550-7	380- 30A	-70380	452- 215A	-75760-7	292- 16A
-70040-7	246- 29A	-71560-7	363- 22A	-70380	470- 215A	-75760-7	484- 16A
45830 -20050-7	328- 1A	-71570-7	363- 24A	-70630-7	58- 19A	-75780	234- 11A
-60020	339- 217A	-71580-7	363- 26A	-70650-7	60- 16A	-75790	234- 16A
-60030	339- 218A	-71600-7	384- 13A	46013 -20040	136- 44A	-75880-7	118- 30A
45860 -70010	330- 23A	-71620-7	484- 14A	-20040	138- 44A	-75920-7	378- 15A
-70020	330- 27A	-71660-7	484- 15A	-70540-7	118- 2A	-75920-7	380- 16A
-70030	330- 28A	-71760	454- 313A	46017 -20020	542- 7A	-75930-7	378- 16A
-70040	330- 29A	-71780	301- 217A	-70050-7	378- 28A	-75930-7	380- 17A
45870 -20010	86- 3A	-71800-7	380- 31A	-70050-7	380- 38A	-75940-7	378- 18A
-23030	494- 7A	-71800-7	384- 18A	46023 -70190	470- 121A	-75940-7	380- 20A
-25520	339- 33A	46011 -20020	104- 11A	-70250	168- 43A	-75960-7	482- 14A
-25710	339- 35A	-20050	26- 47A	-70250	170- 43A	-76010-7	484- 5A
-25720	339- 43A	-20050	28- 46A	-70250	176- 41A	-76550-7	254- 15A
-25720	339- 43B	-20050	56- 15A	-70250	178- 41A	-76700	454- 212A
-25960	339- 34A	-20050	390- 63A	-90010	17- 25A	-76840	314- 140A
-25970	340- 244A	-20050	516- 5A	46031 -20050	180- 29A	-76840	400- 140A
-26590	30- 26A	-20150	6- 11A	-20050	184- 29A	-76900	301- 122A
-28660	340- 401A	-20150	56- 13A	46033 -20130	152- 6A	-76910	314- 24A
-28920	244- 3A	-20150	113- 6A	-20130	154- 6A	-76910	400- 24A
-28920	446- 34A	-20150	248- 4A	-20130	156- 5A	-77170	424- 2A
-70580	234- 23A	-20150	516- 3A	-20130	158- 5A	-77170	424- 17A
-70720	228- 10A	-20170	6- 12A	-20130	160- 6A	-77170	574- 2A
-70720	230- 13A	-20170	12- 14A	-20130	162- 6A	-77170	574- 17A
-70730-7	363- 16A	-20180	20- 13A	-60010	136- 13A	-77180	424- 4A
-70740-7	363- 17A	-20180	42- 112A	-60010	138- 13A	-77180	574- 4A
45871 -70130	314- 12A	-20180	44- 202A	-60020	164- 16A	-77190	424- 6A
-70130	400- 12A	-20180	51- 8A	-60020	166- 16A	-77190	424- 20A
-70140	314- 122A	-20190	9- 217A	-60030	160- 17A	-77190	424- 26A
-70140	400- 122A	-20190	44- 74A	-60030	162- 17A	-77190	574- 6A
45886 -21060	310- 2A	-20190	83- 7A	-60040	136- 14A	-77190	574- 20A
-71910	256- 2A	-20190	113- 23A	-60040	138- 14A	-77190	574- 26A
-72430	312- 12A	-20190	126- 91A	-60050	160- 27A	-77200	424- 9A
-72430	398- 12A	-20190	263- 77A	-60050	162- 27A	-77200	574- 9A
-72440	312- 112A	-20190	388- 5A	-60200	136- 15A	-77210	424- 13A
-72440	398- 112A	-20200	32- 3A	-60200	138- 15A	-77210	574- 13A
-72520	232- 2A	-20200	34- 3A	-70150	494- 23A	-77220	424- 14A
45887 -70270	297- 632A	-20320	113- 23B	46926 -70150	256- 8A	-77220	574- 14A
-70270	470- 212A	-20630	134- 7A	-70240-7	378- 27A	-77230	424- 15A
-70280	297- 631A	-20630	270- 4A	-70240-7	380- 35A	-77230	574- 15A
-70280	452- 212A	-20690	104- 7A	47131 -20130	180- 36A	-77240	424- 21A
-70280	470- 571A	-20720	113- 7A	-20130	184- 36A	-77240	574- 21A
-70320	470- 406A	-20720	270- 4B	-20140	180- 43A	-77250	424- 27A
-70380	454- 214A	-20940	6- 17A	-20140	184- 43A	-77250	574- 27A
-70390	301- 212A	-20950	6- 24A	-20490	270- 104A	-90010	17- 24A
-70400	301- 651A	-21300	36- 36A	-20940	180- 35A	47142 -20120	152- 21A
-70410	301- 652A	-21300	38- 36A	-20940	184- 35A	-20120	154- 21A
-70420	301- 653A	-21300	38- 36B	-21210	140- 45A	-20120	160- 22A
45980 -20110	42- 111A	-21300	40- 7A	-21210	142- 45A	-20120	162- 22A
-20110	44- 201A	-21540	586- 2A	-21210	176- 42A	-20120	176- 35A
-24540	44- 204A	-21560	494- 8A	-21210	178- 42A	-20120	178- 35A
46000 -20770	168- 5A	-21590	140- 41A	-21410	134- 104A	-20130	152- 22A
-20770	170- 5A	-21590	142- 41A	-60100	188- 14A	-20130	154- 22A
-20920	305- 5A	-21640	545- 57A	-60160	188- 15A	-20130	156- 17A
-21020	26- 17A	-21650	90- 53A	-71120-7	204- 6A	-20130	158- 17A
-21020	28- 17A	-21650	94- 53A	-72400	456- 18A	-20130	160- 23A
-21020	335- 89A	-21650	94- 53B	-72410	456- 19A	-20130	162- 23A
-21020	335- 89B	-21650	101- 53A	-73470	470- 122A	-20130	164- 19A
-22580	40- 4A	-21650	346- 53A	-74050	172- 129A	-20130	166- 19A
-22580	40- 4B	-21650	429- 71A	-74050	174- 129A	-20130	176- 36A
-23760	335- 88A	-21650	488- 53A	-74050	176- 55A	-20130	178- 36A
-70650	168- 34A	-21650	577- 71A	-74050	178- 55A	47148 -60060	180- 33A
-70650	170- 34A	-21980	9- 112A	-74360	501- 26A	-60060	184- 33A
-70860	120- 18A	-22320	104- 83A	-74820	172- 126A	-60070	180- 34A
-70860	436- 18A	-23320	126- 91B	-74820	174- 126A	-60070	184- 34A

PARTS No. INDEX

PART NUMBER	PAGE-SYM	PART NUMBER	PAGE-SYM	PART NUMBER	PAGE-SYM	PART NUMBER	PAGE-SYM				
47171	-20090	192- 18A	49327	-72080	580- 100A	61005	-16040	195- 51B	61057	-12035	263- 61B
	-20090	195- 18A		-72080	606- 20A		-16040	198- 51A		-12035	440- 51A
	-20090	198- 18A		-72340	308- 120A		-16050	195- 51A	61101	-05050	501- 35A
	-20090	201- 18A		-72340	416- 110A		-16060	201- 51A		-06010	148- 51A
	-20330	188- 7A		-72440-7	290- 50A		-16130	438- 51A		-06010	150- 51A
	-20330	190- 17A		-72530	172- 90A		-20060	190- 31A		-06012	470- 403A
	-20970	180- 17A		-72530	174- 90A		-20110	192- 104A		-06016	454- 271A
	-20970	184- 17A		-72530	176- 54A		-20110	195- 104A		-06060	297- 481A
	-21110	180- 18A		-72530	178- 54A		-20110	198- 104A		-06060	452- 481A
	-21110	184- 18A		-72600	256- 40A		-20110	201- 104A		-06080	470- 414A
	-21520	180- 17B		-72610	256- 30A		-24070	332- 52A		-08016	17- 38A
	-21520	184- 17B		-73340	250- 160A	61006	-16040	192- 52A		-08016	297- 445A
	-60010	192- 14A		-73340	252- 700A		-16040	195- 52A		-08016	452- 445A
	-60010	195- 14A		-73490	490- 60A		-16040	198- 52A		-08020	297- 125A
	-60010	198- 14A		-73500	490- 50A		-16040	201- 52A		-08020	301- 125A
	-60010	201- 14A		-73560	416- 30A	61013	-16025	180- 45A		-08020	452- 125A
	-70170	312- 33A		-74030	314- 40A		-16025	184- 44A		-08040	454- 272A
	-70170	398- 33A		-74030	400- 40A		-16085	192- 57A		-08040	456- 5A
	-70200	310- 15A		-74040	314- 100A		-16085	195- 57A		-08090	301- 171A
	-70470	256- 11A		-74040	400- 100A		-16085	198- 57A		-08095	294- 973A
	-70620	232- 11A		-74050	314- 200A		-16085	201- 57A		-10020	140- 62A
	-70770	314- 17A		-74050	400- 200A	61014	-12060	104- 81A		-10020	142- 62A
	-70770	400- 17A		-74060	314- 210A		-12065	558- 51A		-10025	228- 35A
47194	-70580	456- 20A		-74060	400- 210A	61033	-08020	498- 61A		-10025	230- 39A
	-71610	314- 22A		-74200-7	118- 50A		-08020	603- 51A		-10025	294- 273A
	-71610	400- 22A		-90220	310- 30A		-08025	238- 58A		-10025	450- 273A
	-71620	314- 25A		-90610	176- 5A		-08025	240- 21A		-10040	228- 34A
	-71620	400- 25A		-90610	178- 5A		-08025	297- 172A		-10050	250- 271A
47195	-70100	314- 28A		-90630	416- 120A		-08050	297- 171A		-10050	252- 271A
	-70100	400- 28A		-90770	178- 5B		-08050	452- 172A		-10060	456- 23A
48974	-90080	176- 4A	49328	-20050	312- 70A		-10020	44- 61B		-10080	486- 51A
	-90080	178- 4A		-20050	398- 70A		-10020	126- 81B		-12020	156- 51A
	-90120	178- 4B		-20080	310- 12A		-10020	192- 53A		-12020	158- 51A
48976	-60600-7	113- 11A		-70090	256- 12A		-10020	195- 53A		-12020	181- 102A
	-60680	420- 1A	49457	-70010-7	204- 15A		-10020	198- 53A		-12020	185- 102A
	-60710-7	113- 11B	49461	-70010-7	482- 30A		-10020	201- 53A		-18060	294- 972A
	-60770	422- 1A	49511	-70010	330- 12A		-10020	523- 53A		-18140	294- 971A
	-60770	424- 000A	49567	-90010	176- 3A		-10025	274- 61A		-18225	450- 971A
	-60770	572- 1A		-90010	178- 3A		-10025	394- 62B	61131	-05010	144- 53A
	-60770	574- 000A	49621	-70090-7	290- 90A		-10025	537- 62B		-05010	146- 53A
	-60930-7	113- 11C		-70100-7	290- 100A		-10030	172- 31A		-06008	301- 454A
	-61150-7	113- 11D	49691	-90460	176- 1A		-10030	174- 31A	61133	-16050	494- 52A
	-61150-7	118- 000A		-90460	178- 1A		-10100	440- 53A	61261	-05045	492- 55A
48977	-20060	330- 17A		-91190	178- 1B		-12016	192- 54A		-06025	448- 61A
	-20100	330- 11A		-91370	178- 1C		-12016	195- 54A	61275	-06016	348- 51A
	-90380	330- 19A	50201	-00110	122- 34A		-12016	198- 54A		-06020	134- 52A
	-90400	330- 20A		-02070	122- 33A		-12016	201- 54A		-06025	238- 51A
48979	-70060-7	292- 9A	50401	-00100-7	73- 43A		-12030	113- 65A	61802	-05012	374- 63A
	-70060-7	484- 9A		-00100-7	77- 43A		-12030	394- 52B		-06010	26- 51A
49110	-90050	176- 2A		-00140-7	73- 42A		-12030	422- 53A		-06010	244- 61A
	-90050	178- 2A		-00140-7	77- 42A		-12030	523- 51A		-06010	465- 54A
	-90090	178- 2B		-00210	129- 9A		-12030	537- 52B		-06010	504- 53A
49190	-70010-7	62- 25A		-02140-7	113- 8A		-12030	572- 53A		-06012	83- 61A
49290	-70190-7	378- 11A		-02460	73- 103A		-12040	181- 105A		-06012	446- 51A
	-70190-7	380- 12A		-02460	77- 103A		-12040	185- 105A		-06012	629- 51A
	-70200-7	378- 12A		-03800	124- 8A		-12040	394- 51B		-06016	26- 51B
	-70200-7	380- 13A		-03810	124- 9A		-12040	394- 61B		-06016	26- 62A
49327	-60580	312- 40A	61001	-06050	80- 36A		-12040	537- 51B		-06016	28- 51A
	-60580	398- 40A		-08020	80- 33A		-12040	537- 61B		-06016	28- 61A
	-60690	310- 40A	61005	-08035	136- 51A		-12110	240- 51A		-06016	32- 64A
	-60700	312- 50A		-08035	138- 51A		-14035	268- 51A		-06016	32- 71A
	-60700	398- 50A		-10040	136- 53A		-20075	104- 82B		-06016	34- 64A
	-72070	226- 140A		-10040	138- 53A		-24250	9- 113A		-06016	34- 71A
	-72080	226- 130A		-10050	422- 52A		-24380	388- 51A		-06016	44- 63A
	-72080	284- 121A		-10050	572- 52A	61034	-10028	83- 116A		-06016	73- 51A
	-72080	308- 110A		-12035	20- 51A	61057	-10030	274- 53A		-06016	73- 92A
	-72080	416- 40A		-12095	181- 101A		-10030	440- 52A		-06016	77- 51A
	-72080	416- 130A		-16040	185- 101A		-10045	168- 58A		-06016	77- 92A
	-72080	418- 30A		-16040	192- 51A		-10045	170- 58A		-06016	80- 52A

PARTS No. INDEX

PART NUMBER	PAGE-SYM	PART NUMBER	PAGE-SYM	PART NUMBER	PAGE-SYM	PART NUMBER	PAGE-SYM
61802 -06016	101- 56A	61802 -08020	409- 52A	61802 -10020	260- 51A	-10035	36- 61A
-06016	101- 56B	-08020	412- 52A	-10020	263- 65A	-10035	36- 71A
-06016	116- 53A	-08020	414- 52A	-10020	263- 74A	-10035	38- 61A
-06016	242- 61A	-08020	568- 52A	-10020	274- 52A	-10035	38- 71A
-06016	342- 54A	-08020	570- 52A	-10020	274- 52B	-10035	73- 71A
-06016	350- 51A	-08025	51- 54A	-10020	353- 61A	-10035	113- 62B
-06016	366- 54A	-08025	73- 151A	-10020	366- 51A	-10035	129- 52A
-06016	368- 54A	-08025	77- 151A	-10020	368- 51A	-10035	376- 53A
-06016	374- 61A	-08025	126- 52A	-10020	374- 51A	-10035	532- 51A
-06016	494- 51A	-08025	258- 72A	-10020	376- 52A	-10040	9- 73A
-06016	555- 51A	-08025	268- 63A	-10020	388- 53A	-10040	56- 61A
-06016	555- 51B	-08025	348- 61A	-10020	390- 61A	-10040	104- 57A
-06016	629- 52A	-08025	412- 51A	-10020	390- 61B	-10040	134- 51B
-06025	244- 71A	-08025	429- 52A	-10020	458- 52A	-10040	263- 75A
-06025	350- 53A	-08025	568- 51A	-10020	460- 52A	-10040	516- 51A
-06025	458- 51A	-08025	577- 52A	-10020	462- 52A	-10045	148- 53A
-06025	460- 51A	-08030	73- 91A	-10020	486- 52A	-10045	150- 53A
-06025	465- 55A	-08030	77- 91A	-10020	514- 51A	-10045	258- 52A
-06025	488- 54A	-08030	101- 61A	-10020	516- 52A	-10045	388- 54A
-06055	270- 61A	-08030	359- 61A	-10020	542- 53A	-10055	263- 73A
-06060	606- 61A	-08030	392- 51A	-10020	633- 61A	-10060	168- 52A
-08012	14- 62A	-08050	106- 52A	-10025	30- 51A	-10060	170- 52A
-08012	73- 52A	-08050	432- 51A	-10025	36- 72A	-10060	208- 51A
-08012	77- 52A	-08050	580- 51A	-10025	36- 81A	-10060	376- 51A
-08012	101- 58A	-08055	284- 61A	-10025	38- 72A	-10060	486- 53A
-08012	240- 53A	-08060	284- 51A	-10025	38- 81A	-10065	140- 57A
-08012	286- 51A	-10012	106- 81A	-10025	38- 81B	-10065	142- 57A
-08012	288- 51A	-10012	181- 103A	-10025	42- 51A	-10065	144- 54A
-08012	350- 61A	-10012	185- 103A	-10025	44- 51A	-10065	146- 54A
-08012	446- 61A	-10016	40- 72A	-10025	113- 62A	-10065	274- 55A
-08012	468- 53A	-10016	56- 51A	-10025	113- 71A	-10070	146- 54B
-08016	26- 61A	-10016	83- 54A	-10025	113- 71B	-10070	148- 54A
-08016	30- 61A	-10016	140- 55A	-10025	124- 51A	-10070	150- 54A
-08016	54- 52A	-10016	142- 55A	-10025	126- 51A	-10075	308- 51A
-08016	58- 51A	-10016	211- 51A	-10025	136- 151A	-10075	606- 51A
-08016	73- 161A	-10016	211- 71A	-10025	138- 151A	-10080	144- 55A
-08016	77- 63A	-10016	260- 52A	-10025	140- 76A	-10080	146- 55A
-08016	77- 161A	-10016	277- 51A	-10025	142- 76A	-10080	226- 51A
-08016	83- 52A	-10016	348- 51B	-10025	144- 51A	-10080	402- 52A
-08016	101- 71A	-10016	348- 81A	-10025	146- 51A	-10085	30- 52A
-08016	132- 52A	-10016	523- 61A	-10025	148- 55A	-10100	409- 53A
-08016	134- 71A	-10016	528- 51A	-10025	150- 55A	-10120	144- 56A
-08016	219- 51A	-10016	530- 51A	-10025	168- 51A	-10120	146- 56A
-08016	240- 52A	-10016	537- 71A	-10025	170- 51A	-10125	146- 56B
-08016	335- 101A	-10016	537- 71B	-10025	242- 51A	-12016	116- 55A
-08016	335- 101B	-10016	596- 51A	-10025	263- 62A	-12020	2- 51A
-08016	348- 71A	-10020	14- 61A	-10025	268- 61A	-12020	17- 61A
-08016	356- 51A	-10020	20- 71A	-10025	274- 57A	-12020	80- 51A
-08016	448- 51A	-10020	22- 51A	-10025	348- 82A	-12020	168- 53A
-08016	501- 51A	-10020	22- 61A	-10025	353- 51A	-12020	170- 53A
-08016	542- 52A	-10020	32- 57A	-10025	394- 62A	-12020	222- 52A
-08020	20- 61A	-10020	34- 57A	-10025	402- 51A	-12020	348- 72A
-08020	26- 61B	-10020	42- 61A	-10025	414- 51A	-12020	353- 53A
-08020	42- 81A	-10020	44- 61A	-10025	492- 51A	-12020	390- 51A
-08020	44- 81A	-10020	51- 63A	-10025	537- 62A	-12020	476- 51A
-08020	51- 52A	-10020	54- 51A	-10025	570- 51A	-12020	479- 51A
-08020	94- 71A	-10020	73- 71B	-10025	633- 51A	-12020	498- 51A
-08020	101- 57A	-10020	77- 71A	-10030	40- 53A	-12020	610- 51A
-08020	122- 51A	-10020	94- 61A	-10030	132- 61A	-12020	633- 53A
-08020	211- 62A	-10020	116- 52A	-10030	144- 52A	-12025	36- 51A
-08020	224- 51A	-10020	126- 81A	-10030	146- 52A	-12025	38- 51A
-08020	238- 52A	-10020	134- 51A	-10030	148- 52A	-12025	83- 51A
-08020	246- 51A	-10020	188- 22A	-10030	150- 52A	-12025	116- 51A
-08020	258- 53A	-10020	190- 32A	-10030	263- 63A	-12025	215- 52A
-08020	277- 62A	-10020	215- 51A	-10030	263- 63B	-12025	274- 59A
-08020	280- 51A	-10020	222- 51A	-10030	263- 72A	-12025	374- 62A
-08020	339- 71A	-10020	242- 52A	-10030	268- 62A	-12025	394- 52A
-08020	366- 55A	-10020	244- 51A	-10030	274- 57B	-12025	537- 52A
-08020	368- 55A	-10020	258- 63A	-10030	492- 52A	-12030	32- 51A

PARTS No. INDEX

PART NUMBER	PAGE-SYM	PART NUMBER	PAGE-SYM	PART NUMBER	PAGE-SYM	PART NUMBER	PAGE-SYM
-12030	34- 51A	62256 -51410	34- 72A	62401 -81081	545- 56A	62480 -21081	238- 57A
-12030	129- 51A	-51410	40- 71A	-81101	90- 51A	-21081	258- 71A
-12030	258- 51A	-51412	73- 62A	-81101	94- 51A	-21081	270- 62A
-12030	263- 61A	-51412	77- 62A	-81101	94- 51B	-21081	274- 51A
-12030	266- 51A	-51412	88- 51A	-81101	101- 51A	-21081	277- 61A
-12030	272- 53A	-51416	51- 56A	-81101	346- 51A	-21081	280- 61A
-12030	274- 58A	-51416	51- 56B	-81101	494- 54A	-21081	284- 71A
-12030	486- 54A	-51420	88- 125A	-81101	494- 54B	-21081	286- 53A
-12035	113- 61A	-51420	88- 125B	-81121	86- 51A	-21081	288- 53A
-12035	113- 61B	-51420	507- 25A	-81121	240- 62A	-21081	350- 52A
-12035	394- 51A	-51512	344- 51A	-81121	242- 56A	-21081	359- 51A
-12035	394- 61A	-51520	238- 53A	-81121	284- 81A	-21081	372- 53A
-12035	422- 51A	-51520	342- 61A	-81141	222- 72A	-21081	409- 51A
-12035	537- 51A	-51530	83- 19A	-81141	460- 53A	-21081	412- 61A
-12035	537- 61A	-51608	14- 65A	-81141	462- 53A	-21081	414- 61A
-12035	572- 51A	-51610	73- 61A	-81142	80- 17A	-21081	426- 51A
-12040	263- 51A	-51610	77- 61A	-81142	542- 12A	-21081	429- 51A
-12050	534- 51A	-51610	94- 54A	-81161	494- 53A	-21081	432- 61A
-12055	113- 65B	-51610	101- 54A	-81201	104- 72A	-21081	442- 51A
-12055	422- 53B	-51610	101- 54B	62402 -81081	234- 24A	-21081	468- 52A
-12055	572- 53B	-51610	339- 52A	-81121	444- 52A	-21081	476- 52A
-12070	263- 71A	-51610	353- 71A	62403 -81081	501- 32A	-21081	479- 52A
-12070	263- 71B	-51610	366- 52A	-81121	244- 52A	-21081	486- 56A
-12070	272- 51A	-51610	429- 64A	-81121	446- 62A	-21081	496- 51A
-12075	32- 56A	-51610	474- 51A	-81122	242- 57A	-21081	511- 52A
-12075	34- 56A	-51610	488- 51A	-81122	444- 54A	-21081	568- 61A
-12075	263- 79A	-51610	577- 64A	-81122	460- 54A	-21081	570- 61A
-12080	113- 51A	-51610	633- 71A	-81122	520- 17A	-21081	577- 51A
-12080	129- 54A	-51612	70- 51A	-81142	240- 61A	-21081	580- 61A
-12125	270- 51A	-51612	258- 54A	62406 -81242	586- 3A	-21081	603- 61A
-16018	332- 54A	-51612	260- 53A	62443 -31041	339- 61A	-21101	2- 61A
-16020	6- 52A	-51612	342- 51C	62480 -21061	28- 52A	-21101	14- 63A
-16020	113- 52A	-51612	344- 61C	-21061	44- 64A	-21101	17- 62A
-16020	248- 51A	-51616	73- 152A	-21061	73- 81A	-21101	17- 62B
-16030	104- 53A	-51616	77- 152A	-21061	73- 153A	-21101	36- 53A
-16030	168- 54A	-51616	342- 51A	-21061	77- 53A	-21101	38- 53A
-16030	170- 54A	-51616	342- 51B	-21061	77- 81A	-21101	40- 61A
-16035	40- 52A	-51616	344- 61B	-21061	77- 153A	-21101	51- 51A
-16035	40- 52B	-51616	366- 52B	-21061	242- 62A	-21101	51- 51B
-16045	9- 51A	-51616	368- 52A	-21061	258- 56A	-21101	73- 73A
-16045	12- 51A	-51616	520- 51A	-21061	339- 56A	-21101	113- 64A
-16045	270- 52A	-51620	73- 54A	-21061	344- 61A	-21101	113- 72A
-16075	40- 51A	-51620	492- 61A	-21061	446- 53A	-21101	168- 59A
-16130	104- 52A	-51625	73- 54B	-21081	14- 64A	-21101	170- 59A
-16140	104- 51A	-51625	77- 54A	-21081	42- 82A	-21101	242- 55A
-20032	6- 51A	-51816	339- 51A	-21081	44- 82A	-21101	263- 66A
-20032	6- 62A	-51816	637- 51A	-21081	51- 55A	-21101	263- 78A
-20032	12- 52A	-51820	26- 63A	-21081	51- 55B	-21101	348- 62A
-20035	17- 51A	62257 -51512	339- 53A	-21081	66- 51A	-21101	348- 83A
-20045	188- 21A	-51616	305- 51A	-21081	68- 51A	-21101	353- 52A
-20060	6- 61A	-51625	335- 111A	-21081	73- 63A	-21101	376- 55A
-20070	14- 51A	62261 -14018	80- 45A	-21081	73- 73B	-21101	429- 53A
-20070	104- 82A	-14020	26- 63B	-21081	77- 73A	-21101	492- 53A
-20120	104- 55A	-14020	28- 62A	-21081	106- 71A	-21101	504- 51A
-20215	104- 54A	-15025	80- 25A	-21081	106- 82A	-21101	537- 73A
61805 -24060	310- 9A	62262 -14010	30- 32A	-21081	122- 71A	-21101	577- 53A
-24065	181- 221A	62401 -61081	301- 172A	-21081	122- 81A	-21101	633- 52A
-24065	185- 221A	-81041	9- 62A	-21081	126- 71A	-21121	32- 55A
62213 -05008	232- 14A	-81041	40- 81A	-21081	132- 51A	-21121	34- 55A
62256 -29310	238- 54A	-81041	51- 57A	-21081	134- 61A	-21121	73- 72A
-51310	339- 221A	-81041	51- 57B	-21081	134- 81A	-21121	83- 53A
-51312	94- 56A	-81041	339- 57A	-21081	140- 63A	-21121	86- 52A
-51312	101- 142A	-81061	242- 41A	-21081	142- 63A	-21121	258- 55A
-51406	42- 52A	-81061	339- 58A	-21081	206- 51A	-21201	20- 52A
-51406	44- 52A	-81061	444- 41A	-21081	206- 61A	-21201	104- 151A
-51410	9- 61A	-81067	242- 42A	-21081	211- 61A	-21201	113- 63A
-51410	32- 61A	-81067	444- 42A	-21081	211- 72A	-21201	222- 71A
-51410	32- 72A	-81081	80- 34A	-21081	215- 71A	62501 -13101	514- 21A
-51410	34- 61A	-81081	454- 273A	-21081	219- 61A	62521 -11005	494- 14A

PARTS No. INDEX

PART NUMBER	PAGE-SYM	PART NUMBER	PAGE-SYM	PART NUMBER	PAGE-SYM	PART NUMBER	PAGE-SYM
62701 -10081	136- 59A	62710 -18101	523- 54A	62721 -06100	342- 53A	63811 -00063	140- 65A
-10081	138- 59A	-18101	537- 64A	-06100	342- 53B	-00063	142- 65A
-20031	94- 58A	-18101	572- 72A	-06100	344- 62A	-00065	160- 26A
-20041	9- 66A	-18121	20- 54A	-06100	353- 72A	-00065	162- 26A
-20041	26- 64B	-18121	32- 52A	-06100	366- 53A	-00065	168- 22A
-20041	28- 63A	-18121	34- 52A	-06100	368- 53A	-00065	170- 22A
-20041	32- 63A	-18121	113- 53A	-06100	429- 72A	-00070	140- 123A
-20041	32- 74A	-18121	113- 66A	-06100	474- 52A	-00070	142- 123A
-20041	34- 63A	-18121	181- 104A	-06100	488- 52A	-00075	152- 23A
-20041	34- 74A	-18121	192- 55A	-06100	520- 52A	-00075	154- 23A
-20041	51- 61A	-18121	195- 55A	-06100	577- 72A	-00075	156- 19A
-20041	51- 61B	-18121	198- 55A	-06100	633- 72A	-00075	158- 19A
-20041	73- 66A	-18121	201- 55A	-08100	80- 35A	-00075	160- 24A
-20041	77- 66A	-18121	240- 151A	-08100	238- 59A	-00075	162- 24A
-20041	88- 52A	-18121	394- 53A	-08100	339- 54A	-00075	164- 21A
-20051	344- 52A	-18121	394- 63A	-08100	545- 58A	-00075	166- 21A
-40031	101- 144A	-18121	422- 71A	-10100	90- 52A	63812 -00075	168- 23A
-40041	40- 93A	-18121	523- 52A	-10100	94- 52A	-00075	170- 23A
-40061	242- 54A	-18121	537- 53A	-10100	94- 52B	-00200	152- 24A
-40061	342- 52A	-18121	537- 63A	-10100	101- 52A	-00200	154- 24A
-40061	444- 51A	-18121	572- 71A	-10100	172- 32A	-00200	156- 21A
-40081	26- 64A	-18141	240- 152A	-10100	174- 32A	-00200	158- 21A
-40081	51- 53A	-18141	268- 52A	-10100	274- 54A	-00200	160- 25A
-40081	51- 53B	-18161	185- 104A	-10100	346- 52A	-00200	162- 25A
-40081	73- 162A	-18161	192- 56A	-10100	440- 55A	-00200	164- 22A
-40081	77- 162A	-18161	195- 56A	-12100	263- 68A	-00200	166- 22A
-40081	122- 82A	-18161	198- 56A	-12100	440- 54A	63813 -00008	494- 16A
-40081	211- 63A	-18161	201- 56A	-14100	80- 16A	-00010	44- 17B
-40081	215- 81A	-18161	438- 52A	-14100	240- 72A	64111 -01001	242- 7A
-40101	40- 92A	-18161	492- 54A	-14100	542- 14A	-01001	444- 7A
-40101	124- 71A	-18181	12- 54A	-22100	312- 18A	65051 -00708	256- 20A
-40101	129- 62A	-18201	104- 65A	-22100	398- 18A	-00908	4- 204A
-40101	244- 53A	-18201	104- 91A	62722 -03100	134- 53A	-01608	312- 31A
-40101	263- 76A	-18201	190- 33A	-03100	238- 55A	-01608	398- 31A
-40101	274- 56A	-18201	192- 61A	62731 -10100	486- 55A	-01906	4- 24A
-40101	440- 61A	-18201	195- 61A	62761 -17081	240- 22A	-01906	12- 11A
-40101	494- 55A	-18201	198- 61A	-17081	494- 56A	-01906	310- 22A
-40101	537- 72A	-18201	201- 61A	-27121	520- 18A	-01906	396- 24A
-40101	537- 72B	-18241	332- 53A	63002 -02016	51- 6A	-02007	4- 129A
-40121	42- 71A	62721 -03100	94- 57A	-02016	51- 6B	-02108	12- 10A
-40121	44- 71A	-03100	101- 143A	-03020	9- 64A	-02209	4- 23A
-40121	58- 55A	-04100	9- 63A	-04032	222- 7A	-02209	396- 23A
-40121	215- 62A	-04100	32- 62A	63011 -05010	297- 247A	-02610	6- 32A
-40121	390- 62A	-04100	32- 73A	-05025	9- 232A	65054 -04312	140- 104A
-40121	479- 62A	-04100	34- 62A	-05032	494- 28A	-04312	142- 104A
-40141	222- 64A	-04100	34- 73A	-05050	494- 22A	-04312	176- 62A
-40141	240- 71A	-04100	40- 91A	-10016	180- 38A	-04312	178- 62A
-40141	542- 13A	-04100	42- 72A	-10016	184- 38A	-05913	168- 14A
-40161	286- 52A	-04100	44- 72A	-10025	185- 119A	-05913	168- 44A
-40161	288- 52A	-04100	51- 62A	-10050	494- 18A	-05913	170- 14A
-40161	444- 53A	-04100	51- 62B	63026 -13025	144- 31A	-05913	170- 14B
-40161	446- 52A	-04100	73- 65A	-13025	146- 31A	-05913	170- 44A
-40161	468- 54A	-04100	77- 65A	-13025	148- 13A	-05913	170- 44B
-40181	222- 63A	-04100	88- 53A	-13025	150- 13A	-05913	176- 63A
62710 -18081	140- 64A	-05100	238- 56A	63027 -13025	168- 21A	-05913	178- 63A
-18081	142- 64A	-05100	342- 62A	-13025	170- 21A	-05913	178- 63B
-18101	2- 71A	-05100	344- 53A	63422 -45650	310- 6A	-05913	195- 24A
-18101	26- 65A	-06100	14- 66A	-45980	4- 19A	-05913	201- 24A
-18101	28- 64A	-06100	70- 52A	-45980	396- 19A	65084 -05913	170- 29A
-18101	129- 61A	-06100	73- 55A	-46680	4- 128A	-05913	170- 49A
-18101	181- 106A	-06100	73- 64A	-47780	4- 18A	-05913	178- 65A
-18101	185- 106A	-06100	77- 55A	-47780	396- 18A	65210 -11018	277- 18A
-18101	263- 67A	-06100	77- 64A	63811 -00012	42- 17A	-12003	501- 24A
-18101	274- 62A	-06100	94- 55A	-00012	44- 17A	-12005	501- 28A
-18101	348- 52A	-06100	101- 55A	-00017	240- 107A	-12007	250- 264A
-18101	376- 54A	-06100	101- 55B	-00060	140- 27A	-12007	252- 264A
-18101	394- 64A	-06100	258- 57A	-00060	142- 27A	-12008	450- 168A
-18101	422- 72A	-06100	260- 54A	-00060	180- 31A	-12008	454- 263A
-18101	440- 62A	-06100	339- 55A	-00060	184- 31A	-12008	501- 30A

PARTS No. INDEX

PART NUMBER	PAGE-SYM	PART NUMBER	PAGE-SYM	PART NUMBER	PAGE-SYM	PART NUMBER	PAGE-SYM				
65210	-12010	250- 263A	65210	-12018	178- 44A	65210	-12032	228- 7A	-22135	170- 19A	
	-12010	252- 263A		-12018	224- 22A		-12032	230- 8A	-22135	176- 51A	
	-12010	454- 262A		-12018	226- 24A		-12038	256- 13A	-22135	178- 51A	
	-12010	456- 4A		-12018	226- 44A		-12038	274- 102A	-22135	312- 25A	
	-12010	456- 22A		-12018	250- 163A		-12044	274- 43A	-22135	398- 25A	
	-12011	134- 132A		-12018	250- 562A		-12050	294- 161A	-22160	310- 16A	
	-12011	148- 41A		-12018	252- 163A		-12050	450- 161A	-22165	17- 8A	
	-12011	150- 41A		-12018	252- 562A		-12056	168- 17A	-22170	192- 22A	
	-12011	176- 43A		-12018	270- 34A		-12056	170- 17A	-22170	195- 22A	
	-12011	178- 43A		-12018	284- 104A		-12056	176- 45A	-22170	195- 22B	
	-12011	219- 22A		-12018	284- 201A		-12056	178- 45A	-22170	198- 22A	
	-12011	226- 101A		-12018	294- 701A		-12090	6- 33A	-22170	201- 22A	
	-12011	242- 101A		-12018	294- 711A		-16008	277- 19A	-22170	201- 22B	
	-12011	244- 11A		-12018	297- 123A		-16012	172- 121A	-22220	180- 54A	
	-12011	250- 262A		-12018	308- 31A		-16012	174- 121A	-22220	184- 53A	
	-12011	263- 102A		-12018	416- 201A		-16012	176- 57A	-23085	14- 15A	
	-12011	266- 22A		-12018	450- 1A		-16012	178- 57A	65212	-30624	310- 14A
	-12011	270- 42A		-12018	452- 123A		-16016	172- 25A	-34276	180- 44A	
	-12011	277- 131A		-12018	486- 111A		-16016	172- 122A	-34276	184- 45A	
	-12011	284- 24A		-12018	606- 111A		-16016	174- 25A	65218	-12048	192- 23A
	-12011	294- 264A		-12020	297- 214A		-16016	174- 122A	-12048	195- 23A	
	-12011	297- 162A		-12020	301- 214A		-16016	176- 46A	-12048	198- 23A	
	-12011	305- 16A		-12020	452- 214A		-16016	176- 58A	-12048	201- 23A	
	-12011	308- 41A		-12020	456- 3A		-16016	178- 46A	65219	-12011	252- 262A
	-12011	312- 135A		-12020	470- 214A		-16016	178- 58A	-12012	301- 421A	
	-12011	398- 135A		-12021	148- 16A		-16020	172- 24A	65220	-31007	501- 23A
	-12011	409- 101A		-12021	150- 16A		-16020	172- 128A	-31019	263- 31A	
	-12011	416- 142A		-12021	176- 52A		-16020	174- 24A	-31019	268- 16A	
	-12011	444- 31A		-12021	178- 52A		-16020	174- 128A	-31019	440- 5A	
	-12011	446- 101A		-12021	250- 565A		-16020	176- 47A	-31019	448- 22A	
	-12011	452- 162A		-12021	252- 565A		-16020	176- 59A	-31024	263- 119A	
	-12011	454- 261A		-12022	294- 713A		-16020	178- 47A	-31024	268- 17A	
	-12011	460- 24A		-12022	450- 3A		-16020	178- 59A	-31024	274- 19A	
	-12011	462- 31A		-12024	146- 101A		-16028	172- 22A	-31024	486- 21A	
	-12011	486- 42A		-12024	178- 64A		-16028	174- 22A	-31027	263- 29A	
	-12011	603- 41A		-12024	208- 11A		-16028	176- 48A	-31027	263- 118A	
	-12014	208- 21A		-12024	215- 101A		-16028	178- 48A	-31027	263- 118B	
	-12014	224- 32A		-12024	250- 161A		-16034	172- 21A	-31027	268- 18A	
	-12014	226- 25A		-12024	250- 162A		-16034	174- 21A	-31027	272- 8A	
	-12014	226- 31A		-12024	252- 161A		-16034	176- 49A	-31027	274- 22A	
	-12014	244- 21A		-12024	252- 162A		-16034	178- 49A	-31027	440- 8A	
	-12014	250- 563A		-12024	277- 141A		-22025	232- 10A	-31027	440- 26A	
	-12014	252- 563A		-12024	294- 712A		-22030	277- 2A	-31027	486- 29A	
	-12014	263- 202A		-12024	308- 21A		-22035	456- 21A	-41003	272- 7A	
	-12014	280- 22A		-12024	409- 111A		-22040	250- 261A	-41003	274- 21A	
	-12014	284- 11A		-12024	412- 31A		-22040	252- 261A	-41006	266- 3A	
	-12014	284- 105A		-12024	414- 31A		-22045	228- 11A	-41006	486- 22A	
	-12014	301- 123A		-12024	416- 211A		-22045	230- 11A	65231	-00041	277- 121A
	-12014	412- 41A		-12024	450- 2A		-22055	294- 263A	-00041	420- 12A	
	-12014	414- 41A		-12024	479- 202A		-22055	312- 24A	-00061	263- 212A	
	-12014	418- 14A		-12024	568- 31A		-22055	398- 24A	-00061	476- 111A	
	-12014	432- 21A		-12024	570- 31A		-22055	450- 263A	-00061	476- 121A	
	-12014	442- 12A		-12026	234- 22A		-22060	297- 122A	-00061	479- 111A	
	-12014	476- 131A		-12028	250- 561A		-22060	452- 122A	-00061	479- 121A	
	-12014	479- 131A		-12028	250- 564A		-22065	294- 261A	-00081	215- 24A	
	-12014	496- 24A		-12028	252- 561A		-22065	450- 261A	-00081	284- 212A	
	-12014	501- 29A		-12028	252- 564A		-22070	168- 18A	-00101	486- 131A	
	-12014	501- 42A		-12028	606- 104A		-22070	170- 18A	-00121	263- 222A	
	-12014	568- 42A		-12029	116- 21A		-22070	176- 50A	-00121	277- 111A	
	-12014	570- 42A		-12029	132- 34A		-22070	178- 50A	-00121	409- 41A	
	-12014	580- 24A		-12029	234- 5A		-22090	148- 17A	-00121	476- 31A	
	-12014	603- 31A		-12029	274- 111A		-22090	150- 17A	-00121	479- 101A	
	-12014	606- 31A		-12029	294- 561A		-22090	176- 53A	-00121	486- 141A	
	-12016	297- 471A		-12029	305- 17A		-22090	178- 53A	-00161	134- 21A	
	-12016	297- 471B		-12029	450- 561A		-22095	256- 14A	-00161	476- 41A	
	-12018	132- 21A		-12029	456- 10A		-22100	256- 10A	-00161	476- 101A	
	-12018	140- 112A		-12029	486- 102A		-22135	148- 18A	-00161	479- 34A	
	-12018	142- 112A		-12029	486- 121A		-22135	150- 18A	-00161	479- 41A	
	-12018	176- 44A		-12030	294- 703A		-22135	168- 19A	-00241	476- 21A	

PARTS No. INDEX

PART NUMBER	PAGE-SYM	PART NUMBER	PAGE-SYM	PART NUMBER	PAGE-SYM	PART NUMBER	PAGE-SYM				
65240	-21021	250- 566A	67040	-09000	284- 141A	68055	-20195	280- 3A	69002	-03100	122- 37A
	-21021	252- 566A		-12000	412- 3A		-30058	284- 135A		-03100	277- 49A
	-31018	294- 702A		-12000	414- 3A		-30130	132- 2A		-03100	409- 19A
	-31056	168- 13A		-12000	568- 3A		-30155	132- 3A		-03100	412- 19A
	-31056	170- 13A		-12000	570- 3A		-30230	132- 13A		-03100	568- 19A
	-31056	176- 37A		-19000	106- 4A		-30275	132- 1A		-03800	106- 8A
	-31056	178- 37A		-19000	122- 4A	68235	-60140	134- 31A		-03800	134- 38A
	-32095	256- 15A		-19000	122- 31A	68245	-40138	206- 1A		-03800	215- 48A
	-32135	312- 26A		-19000	215- 37A		-40145	206- 2A		-03800	486- 18A
	-32135	398- 26A		-19000	277- 34A		-60103	134- 31B		-04400	122- 16A
	-32160	310- 17A		-19000	277- 36A	68255	-60095	134- 32A		-04400	134- 115A
65431	-19196	312- 21A		-19000	409- 6A	68258	-60295	274- 5A		-04400	274- 18A
	-19196	398- 21A		-19000	412- 2A	68612	-10060	66- 19A		-05200	90- 4A
	-22227	310- 11A		-19000	486- 7A	68635	-10120	277- 33A		-05200	274- 16A
65446	-01109	256- 16A		-19000	568- 2A		-10130	409- 3A		-05700	144- 27A
	-04509	312- 27A		-25000	122- 3A		-20034	479- 14B		-05700	146- 27A
	-04509	398- 27A		-25000	134- 33A		-20046	432- 5A		-05700	274- 17B
	-05210	310- 18A		-25000	134- 114A		-20046	580- 5A		-07600	274- 17A
65455	-02607	256- 19A		-25000	274- 9A		-20047	284- 137B		-08200	122- 15A
	-03708	312- 29A		-25000	274- 9B		-20105	215- 32A		-09800	359- 4A
	-03708	398- 29A		-32000	144- 26A		-20120	215- 33A		-12700	126- 6A
	-04008	310- 21A		-32000	146- 26A		-20158	479- 14A		-12700	353- 23A
65462	-05660	256- 18A		-32000	274- 7A		-38070	211- 33A		-12700	633- 43A
65464	-06160	312- 30A		-32000	274- 7B		-38158	270- 12A		-15200	126- 5A
	-06160	398- 30A		-32000	274- 8A		-50048	277- 32A		-17700	126- 7A
	-06360	310- 24A		-38000	274- 11A		-50333	412- 1A	69030	-09200	266- 5A
65473	-04630	256- 17A		-38000	274- 11B		-50333	568- 1A		-09200	266- 5B
	-10130	312- 28A	67041	-60045	266- 4A	68645	-38123	270- 14A	69081	-23000	90- 14A
	-10130	398- 28A	67230	-15000	372- 5A		-38143	270- 11A		-23000	280- 11A
	-10330	310- 19A		-15000	372- 5B		-38158	270- 13A		-23000	286- 16A
65801	-08016	346- 12A		-15000	372- 6A		-50100	409- 2A		-23000	288- 16A
	-08016	353- 32B	68033	-30110	284- 138B	68655	-10130	277- 37B		-23000	404- 2A
	-08016	633- 102B	68035	-10023	446- 6A		-20050	206- 14A		-23000	442- 5A
	-10016	346- 11A		-10340	409- 27A		-20085	215- 35A		-23000	444- 131A
	-10032	94- 8A		-20035	496- 3A		-20090	215- 34A		-23000	446- 21A
	-16032	494- 24A		-20047	284- 137A		-20105	432- 4A		-23000	468- 29A
	-16160	555- 5A		-20065	432- 6A		-20105	580- 4A	69100	-10600	66- 21A
	-20016	494- 19A		-20065	580- 6A		-30082	486- 6A		-10600	66- 21B
	-25160	90- 16A		-20065	603- 11A		-30160	206- 3A		-10600	68- 5A
	-31032	32- 4A		-20095	284- 134A		-30170	206- 4A		-10600	406- 5A
	-31032	34- 4A		-20095	284- 134B		-38077	211- 14A		-20600	14- 22A
	-31032	637- 15A		-20100	284- 232A		-50075	409- 4A		-20600	66- 11A
	-31060	90- 13A		-20100	496- 4A		-50340	277- 31A		-20600	68- 6A
	-31060	94- 5A		-20170	280- 1A		-50340	409- 1A		-21000	106- 22A
	-31160	90- 12A		-20430	603- 14A	68678	-60091	263- 116A		-21000	219- 8A
	-40016	603- 22A		-20450	603- 13A		-60105	263- 115A		-21000	219- 8B
	-50090	94- 7A		-30060	284- 138A		-80105	272- 3A		-21200	211- 15A
	-50160	90- 11A	68045	-10022	446- 2A	68778	-70106	272- 4A		-21200	211- 35A
	-63016	603- 22B		-10050	465- 23B	68855	-50058	476- 13A	69205	-03000	144- 18A
	-63032	2- 102A		-10050	468- 23A	69002	-01500	122- 18A		-03000	146- 18A
	-63032	40- 44A		-20074	284- 136A		-02200	122- 18B		-04000	372- 9A
	-63060	94- 6A		-20102	284- 131A		-02200	215- 49A		-04000	372- 9B
67015	-00001	26- 15A		-20108	284- 133A		-02200	219- 18A		-06000	106- 2A
	-00001	28- 15A		-30050	206- 13A		-02200	219- 18B		-06000	122- 12A
67031	-07000	342- 33A	68055	-10025	446- 5A		-02200	277- 38A		-10000	122- 8A
	-07000	342- 34A		-10044	465- 23A		-02200	277- 38B		-12000	144- 25A
	-07000	342- 35A		-10050	219- 6A		-02200	284- 148A		-12000	146- 25A
	-07000	350- 2A		-10050	288- 17A		-02200	286- 9A	69206	-14120	144- 23A
67040	-06000	219- 7A		-10078	134- 121A		-02200	288- 9A		-14120	146- 23A
	-06000	219- 7B		-10090	219- 5A		-02200	409- 8A	69210	-06040	372- 12A
	-08000	277- 35A		-20037	208- 31A		-02200	446- 13A		-10060	122- 11A
	-08000	277- 37A		-20055	286- 14A		-02200	468- 18A	69811	-19210	263- 28A
	-08000	286- 4A		-20055	288- 14A		-02300	372- 13A		-19210	440- 4A
	-08000	288- 4A		-20055	468- 27A		-02300	412- 18A		-25210	263- 117A
	-08000	409- 7A		-20066	603- 12A		-02300	414- 18A		-25210	268- 21A
	-08000	446- 12A		-20140	496- 1A		-02300	568- 18A		-25210	274- 12A
	-08000	468- 4A		-20155	442- 2A		-02300	570- 18A		-32210	268- 22A
	-09000	122- 5A		-20180	280- 2A		-02700	372- 13B		-32210	272- 6A
	-09000	215- 36A		-20180	442- 1A		-03100	122- 17A		-32210	274- 23A

PARTS No. INDEX

PART NUMBER	PAGE-SYM	PART NUMBER	PAGE-SYM	PART NUMBER	PAGE-SYM	PART NUMBER	PAGE-SYM				
69811	-32210	440- 7A	72010	-37000	568- 15A	88031	-06101	440- 25A	88241	-06916	134- 35A
	-38210	272- 5A		-37000	570- 15A		-06101	446- 35A		-06916	134- 35B
	-38210	274- 13A		-40000	286- 12A		-06121	113- 5A		-07104	242- 17A
72001	-10600	14- 19A		-40000	288- 12A		-06121	215- 61A		-07104	244- 8A
	-10600	66- 16A		-40000	468- 13A		-06121	270- 5A		-07104	277- 45A
	-10600	68- 9A		-43000	442- 4A		-06121	479- 61A		-07104	308- 9A
	-11000	94- 18A		-46000	274- 14A		-06141	222- 8A		-07104	308- 9B
	-11000	106- 24A		-46000	444- 18A	88111	-11200	180- 42A		-07104	409- 15A
	-11000	219- 15A		-46000	446- 16A		-11200	184- 42A		-07104	416- 14A
	-11000	258- 13A		-46000	603- 21A		-11200	458- 7A		-07106	208- 5A
	-11000	426- 5A		-73000	122- 24A		-11490	226- 121A		-07106	208- 32A
	-11200	211- 18A		-86000	359- 3A		-11690	70- 5A		-07106	224- 14A
	-11200	211- 36A	73211	-00100	242- 142A		-12490	14- 26A		-07106	226- 3A
	-11200	219- 17A		-00100	460- 42A		-12490	17- 15A		-07106	244- 9A
	-11500	134- 124A	73221	-00100	242- 141A		-12490	144- 11A		-07106	280- 8A
	-11500	211- 21A		-00100	460- 41A		-12490	146- 11A		-07106	284- 3A
	-11500	211- 43A	75011	-25400	6- 9A		-12490	176- 15A		-07106	284- 33A
	-11500	215- 43A		-25400	12- 16A		-12490	178- 15A		-07106	284- 44A
	-11500	219- 16A		-25400	66- 18A		-13090	180- 41A		-07106	284- 142A
	-11500	277- 48A		-25400	68- 7A		-13090	184- 41A		-07106	442- 3A
	-11500	280- 9A		-25400	108- 32A		-20400	339- 203A		-07106	501- 3A
	-11500	284- 149A		-25400	195- 25A	88120	-12400	494- 17A		-07106	606- 15A
	-11500	286- 13A		-25400	201- 25A		-12400	494- 17B		-07108	132- 4A
	-11500	288- 13A		-25400	242- 21A	88201	-01108	132- 12A		-07108	284- 143A
	-11500	409- 18A		-25400	310- 25A		-06704	242- 16A		-07108	486- 11A
	-11500	468- 12A		-25400	444- 19A		-06704	277- 46A		-07112	208- 2A
	-11500	496- 11A		-45400	12- 15A		-06704	308- 5A		-07112	277- 102A
	-11500	511- 13A		-45400	66- 17A		-06704	409- 16A		-07112	308- 3A
	-11500	603- 18A		-45400	68- 8A		-06704	416- 13A		-07112	409- 22A
	-11800	101- 8A		-45400	248- 5A		-06704	444- 4A		-07112	412- 6A
	-11800	122- 22A	78101	-05210	136- 8A		-06704	446- 32A		-07112	414- 6A
	-11800	132- 9A		-05210	138- 8A		-06704	446- 32B		-07112	416- 12A
	-11800	215- 44A		-06313	156- 14A		-06704	458- 5A		-07112	568- 6A
	-11800	284- 231A		-06313	158- 14A		-06704	460- 5A		-07112	570- 6A
	-11800	432- 7A		-06313	160- 18A		-06704	462- 5A		-07116	116- 11A
	-11800	476- 17A		-06313	162- 18A		-06706	284- 2A		-07116	486- 13A
	-11800	479- 17A		-06313	170- 28A		-06706	284- 32A		-07204	244- 7A
	-11800	580- 7A		-06314	152- 17A		-06706	418- 5A		-07204	446- 43A
	-12200	132- 14A		-06314	154- 17A		-06706	432- 11A		-07206	603- 17A
	-12200	372- 15A	78107	-06313	168- 12A		-06706	479- 15A		-07212	215- 38A
	-12200	412- 17A		-06313	170- 12A		-06706	501- 4A		-07212	308- 13A
	-12200	414- 17A		-06313	170- 12B		-06706	580- 15A	88254	-71408	486- 14A
	-12200	568- 17A	78112	-06314	164- 11A		-06706	580- 111A		-71712	486- 15A
	-12200	570- 17A		-06314	166- 11A		-06706	603- 16A	88302	-40402	66- 13A
	-12500	211- 19A	78207	-00210	140- 31A		-06706	603- 16B	88340	-12604	66- 14A
	-12500	270- 21A		-00210	142- 31A		-06706	606- 16A	88370	-12008	372- 11A
	-12500	372- 14A	78247	-32028	180- 26A		-06708	270- 17A	88390	-14204	440- 41A
	-12500	486- 28A		-32028	184- 26A		-06708	486- 12A		-16102	140- 71A
	-20600	66- 22A	88001	-41101	36- 15A		-06712	308- 2A		-16102	142- 71A
	-20600	350- 4A		-41101	36- 25A		-06712	412- 4A		-16102	148- 21A
	-20600	406- 6A		-41101	38- 15A		-06712	414- 4A		-16102	150- 21A
72010	-31000	122- 19A		-41101	38- 25A		-06712	416- 11A		-16102	181- 115A
	-31000	122- 38A		-41101	532- 52A		-06712	568- 4A		-16102	181- 132A
	-31000	215- 46A		-61101	180- 49A		-06712	570- 4A		-16102	185- 115A
	-31000	277- 47A		-61101	184- 49A		-06716	274- 31A		-16102	185- 132A
	-31000	409- 17A	88031	-06061	242- 12A		-06806	479- 11A		-16102	226- 119A
	-31000	412- 16A		-06061	444- 12A		-06812	277- 41A		-16102	284- 113A
	-31000	414- 16A		-06061	462- 54A		-06816	134- 4A		-16102	418- 23A
	-31000	568- 16A		-06081	122- 36A		-06816	134- 42A		-16102	580- 33A
	-31000	570- 16A		-06081	211- 23A		-06816	479- 27A		-16104	140- 72A
	-34000	134- 41A		-06081	215- 45A	88221	-00604	66- 15A		-16104	142- 72A
	-34000	603- 19A		-06101	36- 27A		-01008	486- 25A		-16104	148- 33A
	-37000	122- 21A		-06101	38- 27A	88241	-03404	244- 43A		-16104	150- 33A
	-37000	134- 39A		-06101	40- 46A		-03404	465- 26A		-16104	312- 136A
	-37000	274- 15A		-06101	124- 13A		-06904	277- 43A		-16104	398- 136A
	-37000	277- 103A		-06101	129- 7A		-06912	277- 39A		-16108	140- 74A
	-37000	409- 23A		-06101	244- 6A		-06912	409- 9A		-16108	142- 74A
	-37000	412- 15A		-06101	263- 122A		-06912	479- 6A		-16112	148- 32A
	-37000	414- 15A		-06101	274- 27A		-06916	134- 3A		-16112	150- 32A

PARTS No. INDEX

PART NUMBER	PAGE-SYM	PART NUMBER	PAGE-SYM	PART NUMBER	PAGE-SYM	PART NUMBER	PAGE-SYM
88390	-21304	134-	123A				
	-21304	148-	34A				
	-21304	150-	34A				
	-21304	226-	7A				
	-21304	226-	118A				
	-21304	263-	48A				
	-21304	266-	16A				
	-21304	270-	16B				
	-21304	416-	8A				
	-21304	486-	27A				
	-21304	486-	36A				
	-21306	226-	11A				
	-21308	486-	26A				
	-21312	146-	7B				
	-21504	308-	8A				
	-21504	308-	8B				
	-21508	308-	4A				
	-21508	416-	9A				
88396	-11002	501-	7A				
88511	-01081	372-	8A				
	-01120	372-	7A				
	-01121	106-	5A				
	-01121	122-	13A				
	-01121	486-	16A				
	-01160	134-	36A				
	-01200	144-	28A				
	-01200	146-	28A				
	-02040	219-	11B				
	-02200	144-	42A				
	-02200	146-	42A				
	-03040	219-	11A				
	-03041	242-	22A				
	-03041	277-	44A				
	-03041	277-	44B				
	-03041	286-	11A				
	-03041	288-	11A				
	-03041	308-	11A				
	-03041	308-	11B				
	-03041	409-	14A				
	-03041	446-	11A				
	-03041	458-	14A				
	-03041	460-	13A				
	-03041	462-	13A				
	-03041	468-	26A				
	-03060	208-	3A				
	-03060	284-	46A				
	-03060	284-	145A				
	-03080	412-	12A				
	-03080	414-	12A				
	-03080	568-	12A				
	-03080	570-	12A				
	-03121	215-	39A				
	-03121	226-	9A				
	-03121	277-	42A				
	-03121	308-	12A				
	-03121	409-	12A				
	-03121	412-	11A				
	-03121	486-	17A				
	-03121	568-	11A				
	-03160	116-	12A				
	-03160	274-	29A				
88811	-01410	297-	455A				
	-01410	452-	455A				
	-05030	256-	5A				
	-07540	312-	16A				
	-07540	398-	16A				
99202	-04560	429-	11A				
	-04560	577-	11A				

# **KAWASAKI HEAVY INDUSTRIES, LTD.**

**Rolling Stock, Construction Machinery & Crushing Plant Company  
Construction Machinery Division**

Tokyo Head Office W.T.C.Bldg.,2-4-1 Hamamatsu-cho Minato-ku, Tokyo 105-6116

Kobe Head Office Kobe Crystal Tower, 1-1-3 Higashi Kawasaki-cho Chuo-ku, Kobe, Hyogo 650-0044

Banshu Works 2680 Oka Inami-cho Kako-gun, Hyogo 675-1113

93313-00124



