



93311-00135

November 2006

PARTS CATALOG

WHEEL LOADER

85Z V

Powered by CUMMINS QSL9 Engine

Serial No. 85C4-5001 ~

CONTENTS I

- Before Use
- Chassis No. and Manufacturer's Serial No.

- CONTENTS II

- PARTS NAME INDEX

- 85ZV

- CHASSIS AND ELECTRICAL SYSTEM

FRONT CHASSIS GROUP	1
LIFT ARM GROUP	5
PIN MOUNT	7
REAR CHASSIS GROUP	9
CENTER PIN GROUP	13
FUEL TANK GROUP	15
OIL TANK GROUP	17
FLOOR BOARD GROUP	19
SEAT STAND & CONTROL BOX MOUNT	23
CONTROL BOX COVER MOUNT	25
CONTROL BOX COVER MOUNT	29
OPERATION STAND GROUP	31
DECK & FENDER GROUP	33
DECK & FENDER GROUP	35
STEP & HANDRAIL GROUP	37
SCREEN BOARD MOUNT	39
ENGINE ROOM MOUNT	41
ENGINE ROOM MOUNT	43
RADIATOR GUARD MOUNT	47
REAR GRILLE GROUP	49
WIND SHIELD GROUP	53
COVER MOUNT	57
SEAT GROUP	59
SEAT	61
SUSPENSION	63
GREASE PIPING <FOR FRONT>	65
GREASE PIPING <FOR REAR>	67

GAUGE GROUP	69
ELECTRICAL PARTS MOUNT	71
ELECTRICAL PARTS MOUNT	75
FRONT LAMP MOUNT.....	79
REAR LAMP MOUNT.....	81
BATTERY MOUNT.....	85
INSTRUMENT PANEL & SWITCH MOUNT	87
INSTRUMENT PANEL & SWITCH MOUNT	89
ELECTRICAL WIRING - FRONT CHASSIS.....	91
ELECTRICAL WIRING - REAR CHASSIS.....	93
ELECTRICAL WIRING - FLOOR BOARD	99

• POWER SYSTEM

POWER GROUP.....	103
DRAIN LINE.....	105
2ND PROPELLER SHAFT	107
3RD PROPELLER SHAFT	109
RADIATOR MOUNT.....	111
RADIATOR GROUP	115
OIL MOTOR	119
RADIATOR	121
WATER LINE.....	123
AIR COOLER LINE.....	127
AIR CLEANER GROUP	129
EXHAUST GROUP	131
FUEL LINE	133

• TORQUE CONVERTER AND TRANSMISSION SYSTEM

TRANSMISSION HYDRAULIC LINE.....	135
TORQUE CONVERTER.....	137
TORQUE CONVERTER GEAR SHAFT & OIL PUMP G	139
TRANSMISSION.....	141
TRANSMISSION CASE GROUP	143
FORWARD & 3RD CLUTCH	145
4TH CLUTCH.....	147
REVERSE & 2ND CLUTCH.....	149
1ST CLUTCH	151

OUTPUT SHAFT GROUP	153
TRANSMISSION CONTROL VALVE	155
REPAIR KIT	157

• AXLE AND DIFFERENTIAL

FRONT AXLE GROUP	159
REAR AXLE GROUP	163
AXLE SUPPORT GROUP	167
AXLE SUPPORT GROUP	171
FRONT DIFFERENTIAL	173
REAR DIFFERENTIAL	175
TIRE & DISC WHEEL GROUP	179

• BRAKE SYSTEM

BRAKE LINE	181
BRAKE LINE - FRONT CHASSIS	185
BRAKE LINE - FRONT CHASSIS	187
BRAKE LINE - FLOOR BOARD	189
BRAKE LINE - REAR CHASSIS	191
BRAKE LINE - AXLE	193
BRAKE LINE - ACCUMULATOR	195
PARKING BRAKE GROUP	197
BRAKE VALVE GROUP	199
VALVE UNIT	201
BRAKE VALVE	203
BRAKE VALVE	205
OIL CYLINDER	207
UNLOADER VALVE	209

• CONTROL SYSTEM

STEERING WHEEL MOUNT	211
SHIFT LEVER GROUP	213
TILT CASE GROUP	215
VALVE CONTROL GROUP	217
VALVE CONTROL GROUP	221
FUEL CONTROL GROUP	223

STEERING CYLINDER GROUP	225
STEERING VALVE	227
ORBITROL<TM>.....	229
STEERING CYLINDER	231
BUCKET POSITIONER GROUP.....	233
KICKOUT GROUP.....	235

• **LOADING HYDRAULIC SYSTEM**

LOADING HYDRAULIC LINE - FRONT CHASSIS.....	237
LOADING HYDRAULIC LINE - REAR CHASSIS <F	241
LOADING HYDRAULIC LINE - REAR CHASSIS <F	243
LOADING HYDRAULIC LINE - STEERING CYLIND.....	245
LOADING HYDRAULIC LINE - CENTER PIN.....	247
LOADING HYDRAULIC LINE - OIL COOLER	249
HYDRAULIC LINE - FAN MOTOR	251
PILOT HYDRAULIC LINE	255
PILOT HYDRAULIC LINE	257
PILOT HYDRAULIC LINE - REAR CHASSIS	259
OIL PUMP	263
ACCUMULATOR	265
CONTROL VALVE	267
PILOT VALVE	269
PILOT VALVE	273
STOP VALVE.....	277
FAN MOTOR VALVE	281
LIFT CYLINDER	283
TILT CYLINDER.....	285
FITTING MOUNT	287

• **ACCESSORIES, BUCKET, ETC**

BUCKET <FOR GENERAL PURPOSE>.....	289
BUCKET <FOR LIGHT MATERIALS>	291
MARKING GROUP	293
CAP MOUNT.....	297
LOCK GROUP.....	299
REPAIR & MAINTENANCE PARTS	301

- CAB <OPTION>

CAB MOUNT.....	303
CAB	305
DOOR GROUP	309
FRONT WIPER & WINDOW WASHER GROUP	313
ELECTRICAL PARTS GROUP	317
ELECTRICAL WIRING - CAB.....	319
MIRROR GROUP.....	321
REAR WIPER & WINDOW WASHER GROUP	323
CAB ACCESSORIES MOUNT.....	325
COVER GROUP - CAB.....	329
AIR DUCT GROUP - FLOOR BOARD	331
DAMPER ASSY	335
AIR CONDITIONER MOUNT	339
AIR CONDITIONER MOUNT	341
AIR CONDITIONER COVER GROUP	343
AIR CONDITIONER LINE - REAR CHASSIS	345
CONDENSER & COVER MOUNT	347
COMPRESSOR MOUNT	349
AIR CONDITIONER UNIT	351
AIR CONDITIONER UNIT	353
AIR DAMPER	355
AIR DAMPER	357
CONDENSER	359

- 85ZV

- OPTION

BUCKET CYLINDER COVER <FOR SINGLE CYLIND	361
OPTION WEIGHT <ALL - IN - ONE UNIT>.....	363
OPTION WEIGHT <ADDITIONAL-TYPE>.....	365
FENDER MOUNT	367
FRONT LARGE FENDER	369
REAR FULL FENDER	371
BELLY GUARD	375
BELLY GUARD	377
LIFT ARM GROUP <HIGH LIFT ARM SPEC.>.....	379

TILT CYLINDER <HIGH LIFT ARM SPEC.>	381
FAN MOTOR HYDRAULIC LINE <FOR REVERSING	383
FAN MOTOR HYDRAULIC LINE <FOR REVERSING	385
FAN MOTOR VALVE <FOR REVERSING FAN>	387
FAN MOTOR VALVE <FOR REVERSING FAN>	391
MOTOR MOUNT <FOR REVERSING FAN>.....	393
MOTOR MOUNT <FOR REVERSING FAN>.....	395
CABLE MOUNT <FOR REVERSING FAN>.....	397
CABLE MOUNT <FOR REVERSING FAN>.....	399
BRAKE LINE-REAR CHASSIS <FOR REVERSING F	403
RADIATOR GROUP <DUST PROOF/4MM PITCH FIN.....	405
RADIATOR <DUST PROOF/4MM PITCH FIN>	407
PRECLEANER MOUNT <MAINTENANCE-FREE>	409
LIMITED SLIP DIFFERENTIAL.....	411
FRONT CHASSIS HYDRAULIC LINE <3 - WAY PI.....	413
CONTROL GROUP <3 - WAY PIPING>.....	415
CONTROL GROUP <3 - WAY PIPING>.....	419
CONTROL VALVE <3 - WAY PIPING>.....	423
CONTROL VALVE <3 - WAY PIPING>.....	425
PILOT VALVE	427
PILOT VALVE	429
VALVE CONTROL GROUP <FOR HYDRAULIC SINGL	431
VALVE CONTROL GROUP <FOR HYDRAULIC SINGL	433
VALVE CONTROL GROUP <FOR HYDRAULIC SINGL	435
PILOT HYDRAULIC LINE <FOR HYDRAULIC SIN.....	437
PILOT HYDRAULIC LINE <FOR HYDRAULIC SIN.....	441
VALVE MOUNT <FOR HYDRAULIC SINGLE LEVER>	443
PILOT VALVE	445
VALVE CONTROL GROUP <FOR SINGLE LEVER+3-	447
VALVE CONTROL GROUP <FOR SINGLE LEVER+3-	449
VALVE CONTROL GROUP <FOR SINGLE LEVER+3-	451
PILOT HYDRAULIC LINE <FOR HYDRAULIC SIN.....	453
PILOT HYDRAULIC LINE <FOR HYDRAULIC SIN.....	455
PILOT HYDRAULIC LINE <FOR HYDRAULIC SIN.....	457
HYDRAULIC LINE <FOR ATTACHMENT>	459
CONTROL VALVE	461
CONTROL VALVE	463
PILOT VALVE <3-WAY PIPING>	465
PILOT VALVE <3-WAY PIPING>	467

SWITCH MOUNT	469
ELECTRICAL PARTS MOUNT	471
RIDE CONTROL -HYDRAULIC LINE	473
RIDE CONTROL -HYDRAULIC LINE	475
RIDE CONTROL - ACCUMULATOR	477
RIDE CONTROL - ACCUMULATOR	479
EMERGENCY STEERING GROUP	481
CABLE MOUNT	483
PUMP UNIT	487
SEAT MOUNT	489
ARMREST ASSY	491
SWITCH MOUNT <STICK STEERING>	493
COVER MOUNT-ENGINE ROOM <PROTECTION AGAI.....	495
COVER MOUNT-UNDER COVER <PROTECTION AGA	497
SPONGE MOUNT <PROTECTION AGAINST DUST SPE	499
4-WAY FLASHER GROUP	501
ROPS & LABEL MOUNT.....	503
COVER GROUP <FOR ROPS CANOPY>.....	505
SEAT GROUP <FOR ROPS CANOPY>	509
SEAT <FOR ROPS CANOPY>	511
• PARTS NO. INDEX.....	514

MEMO

Before Use

I. Introduction

This parts catalog is applied to models indicated on the cover.
Parts of special specifications are not included.
For engines, refer to the "Engine Parts Catalog" offered separately.

II. How to Order Parts

When ordering a part, refer to illustrations and lists in this parts catalog, and clearly notify our company of the model name, the chassis No., the parts No., the parts name, the required quantity, etc.

III. How to Look at Parts Catalog

Illustrations in the parts catalog show the "position and shape" of each part in the range required in ordering. Accordingly, illustrations do not always agree with actual parts.

1. How to look at illustrations

The illustration shown below as an example helps you to understand how to look at illustrations.

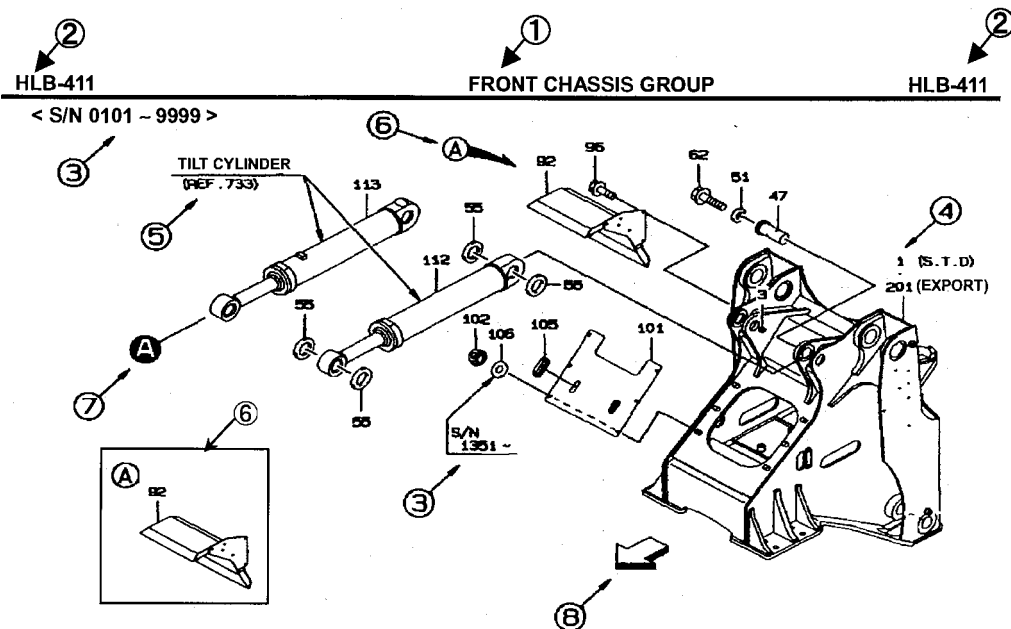

Encircled numbers indicate the following contents:

- ① section name
- ② Model code, section No.
- ③ Applicable chassis Nos. (which indicate the application start and end chassis Nos.)
- ④ Symbol (which corresponds to the "SYMBOL" column shown in the list)
- ⑤ Relevant unit guide symbol
- ⑥ Balloon symbol (which indicates presence of a detailed figure)
- ⑦ Connection symbol (shows where one component connects to another component)
- ⑧ Direction symbol (which indicates the front of the machine)

2. How to use the lists

The list shown below as an example helps you to understand how to use the lists.

SYM- BOL	PART NUMBER	PART NAME	UNIT Q'TY	SERIAL (A) (B)	NPD	REMARKS				REMARK
						(A)	(B)	(C)	(D)	
1A	34256-20050	CHASSIS ASSY, FRONT	1	101-120		Y01				
B	34256-20060	CHASSIS ASSY, FRONT	1	121-	B	Y02				
2A	30040-20060	ARM ASSY, LIFT	1	101-		Y03				
3A	44340-70210	MIRROR	1	101-120						
B	44344-70020	MIRROR, ROOM	1	121-	B					WA1
4A	40901-26700	BRACKET	1	101-120						
B	41605-41290	PLATE	1	121-	B					A1
41A	41621-20340	STOPPER	3	101-		01	02			
42A	41621-20320	STOPPER	2	101-		01	02			
51A	49327-60600	SEAL KIT	1	101-						QK1
61A	47193-70040	RING SLIPPER	1	101-						K1
62A	47171-70020	RING, WEAR	1	101-						K1

Encircled numbers indicate the following contents:

① ○○○ (MODEL CODE)

Model code shown in the parts catalog (which is different from the model name of the main unit)

② □□□ (SECTION NO.)

Key in retrieval in "SECTION INDEX"

③ SYMBOL

Key to find a parts No. from an illustration (unit drawing)

However, a value starting with three "0" such as "000A" and "000B" indicates the "unit assembly".

④ PART NUMBER

⑤ PART NAME

⑥ UNIT Q'TY

(1) This column indicates the quantity of one set

However, when the "SYMBOL" column indicates "000A", "000B", etc., the "UNIT Q'TY" column indicates the quantity for one machine.

(2) A value with "M" such as "1M" and "2M" indicates that the part is sold in the unit of shown value.

The actual length is shown in the "REMARK" column.

[Example 1] When the "UNIT Q'TY" column indicates "2M" and the "REMARK" column indicates "L=1700", the actual length is 1,700 mm and the part is sold in the unit of 2 meters.

[Example 2] When the "UNIT Q'TY" column indicates "2M" and the "REMARK" column indicates "L=1400xQ'TY 2", the actual length of 1,400 mm is used in 2 positions and the part is sold in the unit of 2 meters. If the part is required in 2 positions, order "3 meters".

(3) When "A/R" is indicated, order the required quantity. This is normally used for shims or liners.

⑦ SERIAL(A) • SERIAL(B) (applicable chassis Nos.)

SERIAL(A) : Indicates the application start chassis No.

SERIAL(B) : Indicates the application end chassis No.

However, the torque converter, the transmission and the cab are different from the chassis No. (The serial number shown is for the component – not the machine or chassis.)

⑧ REMARKS: [N] (not for sale)

Parts not for sale are indicated as "N".

⑨ REMARKS: [P] (parts compatibility)

The parts compatibility is indicated in symbols, A, B and C having the following meanings:

[A] A new part and an old part are completely interchangeable with each other.

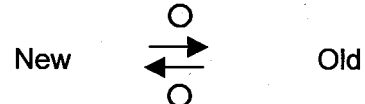

[B] A new part and an old part are not interchangeable with each other.

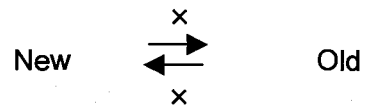

[C] A new part is an alternative of an old part. In this case, an old part is not interchangeable with a new part.

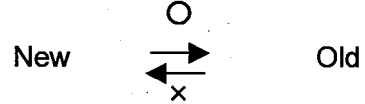

⑩ REMARKS: [D]

[D] Indicates that the part is deleted.

[H] Indicates that production or supply of the part is stopped. An alternative is shown just below.

⑪ REMARKS: [(A)], [(B)], [(C)], [(D)]

Symbols indicated in this column have the following meanings.

(1) Assembly parts

(a) 01 - : Indicates parts which make up the assembly parts.

(b) Y01 - : Indicates assembly parts which is made up of the parts 01,02-09.

[Example 1] (Refer to the list in the previous page.)

The part 1A 34256-20050 front chassis has Y01 in the Remarks column, it means that the Front chassis includes the parts with 01[41A and 42A] in the Remarks column.

(2) Kit parts

(a) K1 - : Indicates parts which make up the kit.

(b) QK1 - : Indicates a kit which is made up of parts K1 -, K2 -.

(3) Parts which has a interchangeability when replace with the other related parts.

(a) A1 - : Indicates parts which need to make a interchangeability.

(b) WA1~ : Indicates parts which have a interchangeability when replace with A1 parts.

[Example 2] (Refer to the list in the previous page.)

The part 3B 44344-70020 [WA1] can replace the old part 3A 44340-70210 only if the plate 4B 41605-41290 [A1] is also replaced together.

⑫ REMARKS

The other major remarks are shown below:

- (1) REF 618 : Indicates the section No. 618.
- (2) FR LH : Indicates the left side toward the machine forward direction.
- (3) FR RH : Indicates the right side toward the machine forward direction.
- (4) D80×185L : Indicates "diameter = 80 mm, length = 185 mm".
- (5) (01) ~ : Indicates a component of a repair kit Y01~ of the section No. 391.
- (6) (K1) ~ : Indicates a component of a repair kit QK1~ of the section No. 391.
- (7) (K) : Indicates a component of the section No. 391.
- (8) Old parts No. • reference parts No., etc.

(Note)

- 1. Parts without an item or symbol number in illustrations cannot be supplied in the form of single parts.
- 2. Parts shown in this catalog may be deleted, changed or specified as "not for sale" without prior notice.

WARNING :

- 1. The purpose in issuing this parts catalog is to use for clarifying the parts and for placing the parts order to your Kawasaki loader dealer.
- 2. You also can use this parts catalog to exchange parts information between you and your Kawasaki loader dealer for clarifying the parts.
- 3. You must not perform any repair, disassembly and reassembly work on the machine. Contact your Kawasaki loader dealer and ask him to do the above work.

Chassis No. and Manufacturer's Serial No.

1. The chassis No. and the manufacturer's serial No. are marked in the following positions:

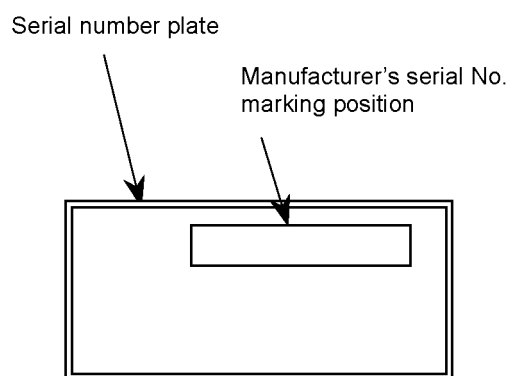
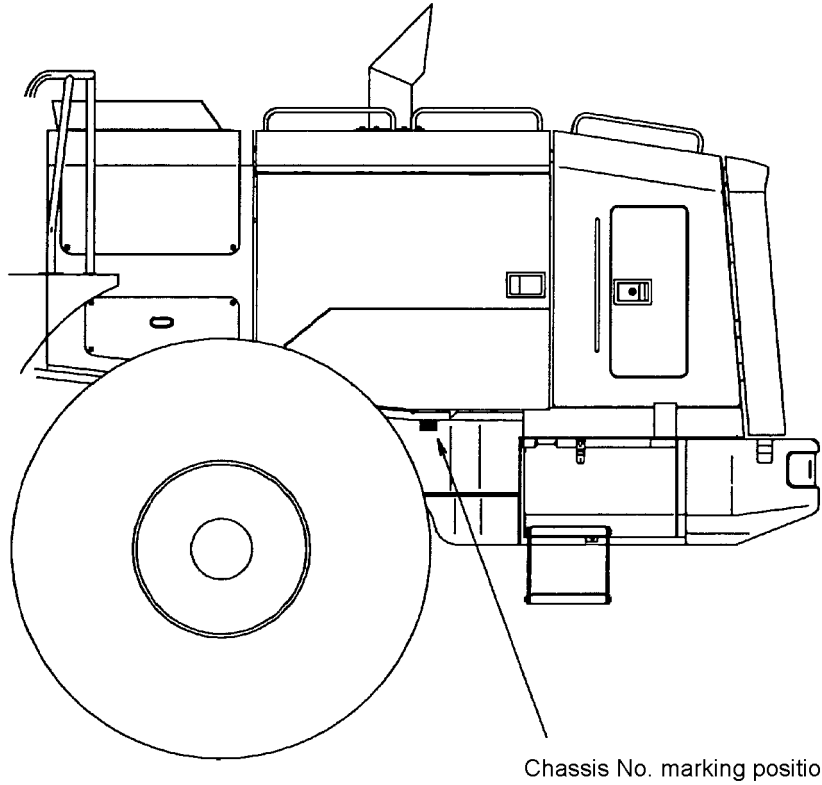

Note: For the serial No. plate installation position, refer to the Marking group section.

2. The chassis No. and the manufacturer's serial No. marked on the machine are indicated in this parts catalog as follows:

Serial No. shown in parts catalog	Chassis No.	Manufacturer's serial No.
5001	85C4-5001	85C4-5001
5041	85C4-5041	85C4-5041
5111	85C4-5111	85C4-5111

It is recommended to write the model name, the chassis No., the manufacturer's serial No. and the date of delivery of your machine in the table below to speed parts orders in the future.

Model name	
Chassis No.	
Manufacturer's serial No.	
Date of delivery	

CONTENTS II

FRONT CHASSIS GROUP
.....p.1

<3/76 5001 - 5040>

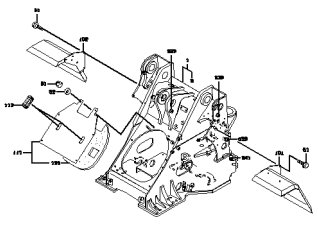

FRONT CHASSIS GROUP
.....p.2

<3/76 5001 - >

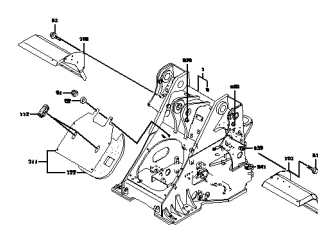

LIFT ARM GROUP
.....p.5

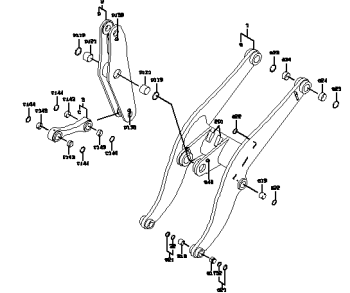

PIN MOUNT
.....p.7

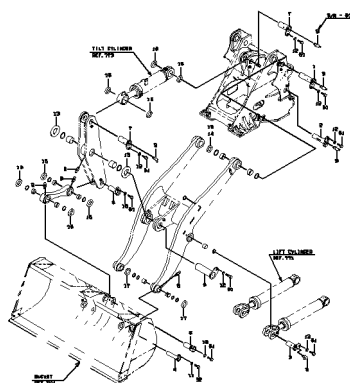

REAR CHASSIS GROUP
.....p.9

<3/76 5001 - 5040>

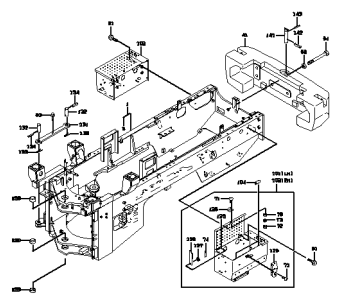

REAR CHASSIS GROUP
.....p.10

<3/76 5001 - >

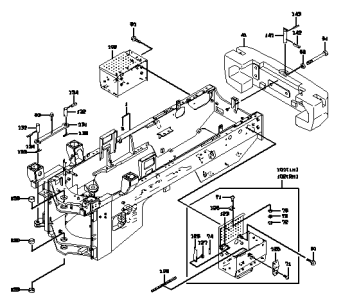

CENTER PIN GROUP
.....p.13

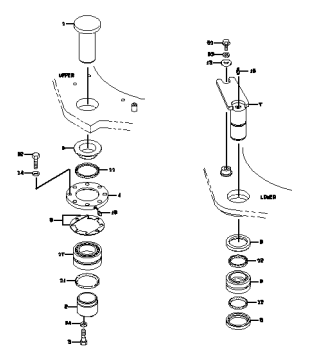

FUEL TANK GROUP
.....p.15

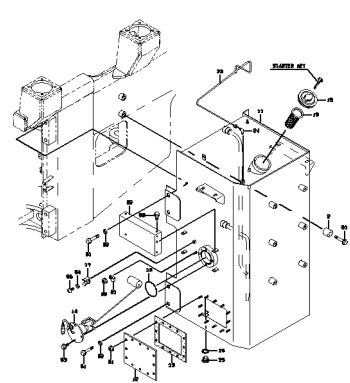

OIL TANK GROUP
.....p.17

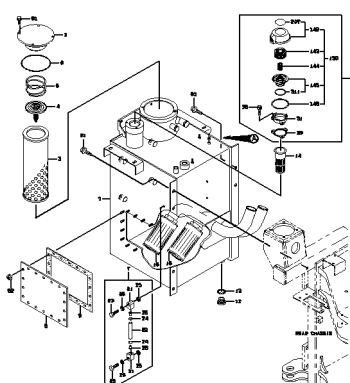

FLOOR BOARD GROUP
.....p.19

<5/N 5001 - 5010>

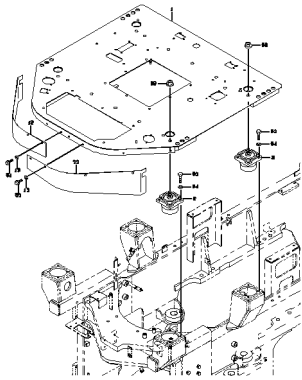

FLOOR BOARD GROUP
.....p.20

<5/N 5011 -

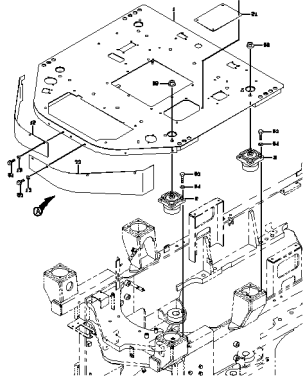

SEAT STAND & CONTROL
BOX MOUNT
.....p.23

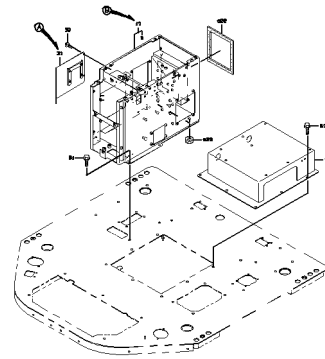

CONTROL BOX COVER
MOUNT
.....p.25

<5/N 5001 - 5021>

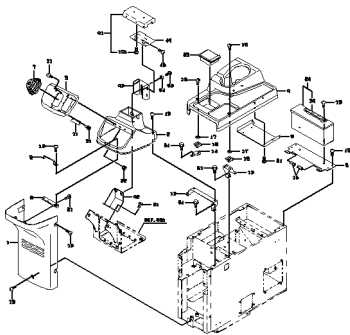

CONTROL BOX COVER
MOUNT
.....p.26

<5/N 5022 - 5110>

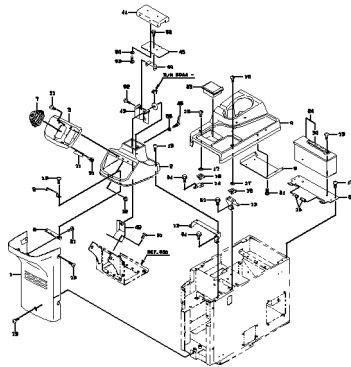

CONTROL BOX COVER
MOUNT
.....p.29

<5/N 5111 -

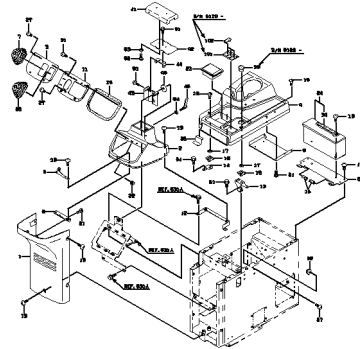

OPERATION STAND
GROUP
.....p.31

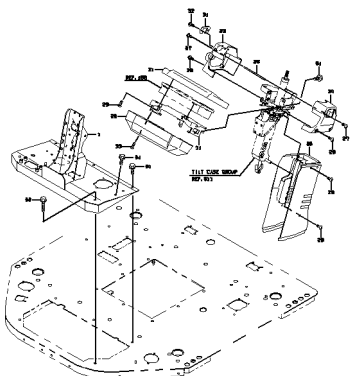

DECK & FENDER GROUP
.....p.33

<5/N 5001 - 5040>

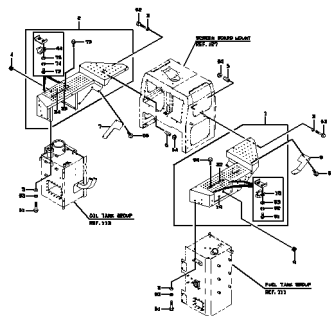

DECK & FENDER GROUP
.....p.35

<5/N 5041 -

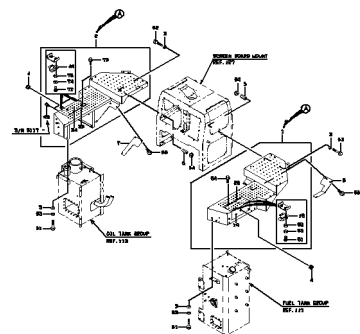

STEP & HANDRAIL GROUP

.....p.37

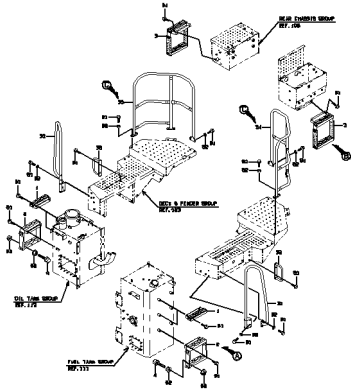

SCREEN BOARD MOUNT

.....p.39

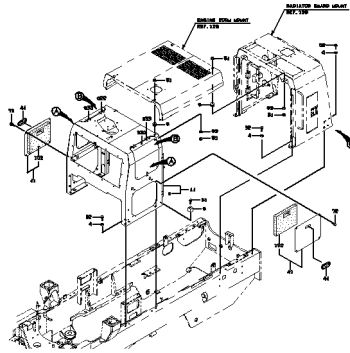

ENGINE ROOM MOUNT

.....p.41

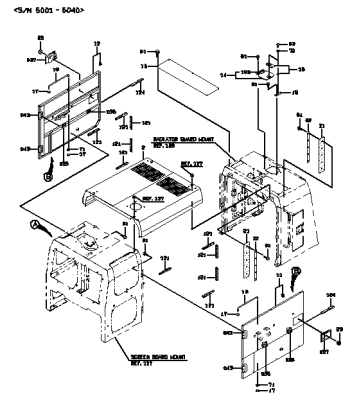

ENGINE ROOM MOUNT

.....p.43

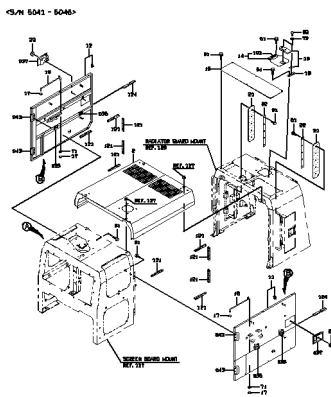

ENGINE ROOM MOUNT

.....p.44

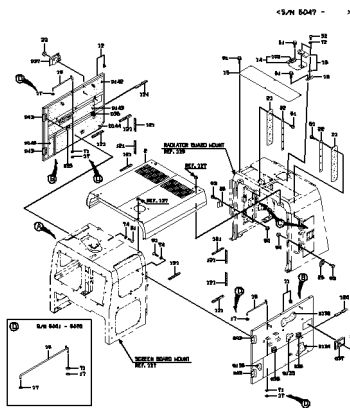

RADIATOR GUARD MOUNT

.....p.47

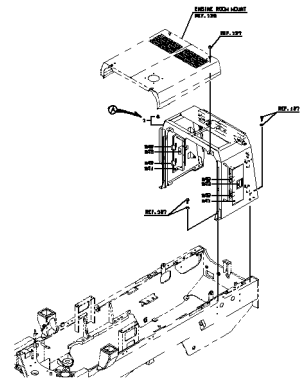

REAR GRILLE GROUP

.....p.49

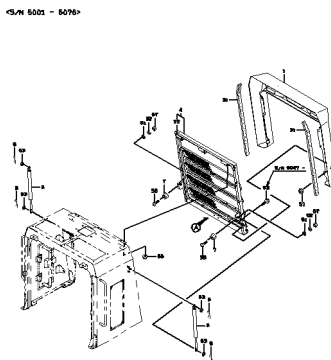

REAR GRILLE GROUP

.....p.50

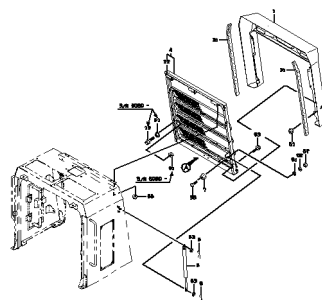

WIND SHIELD GROUP

.....p.53

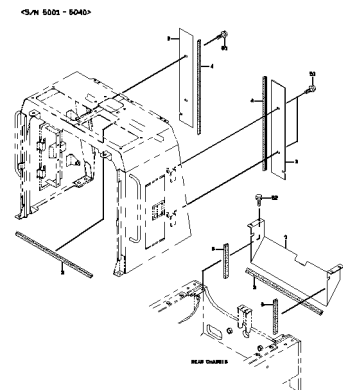

WIND SHIELD GROUP
.....p.54

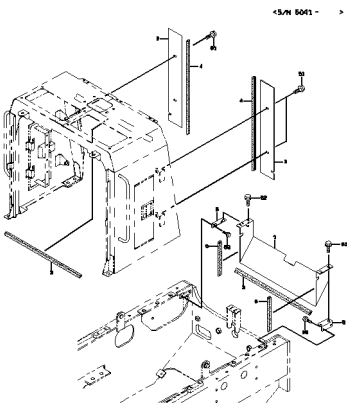

COVER MOUNT
.....p.57

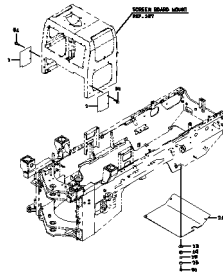

SEAT GROUP
.....p.59

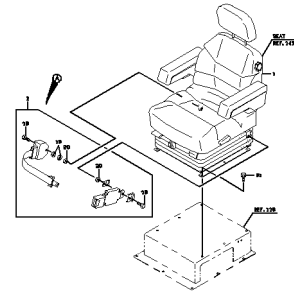

SEAT
.....p.61

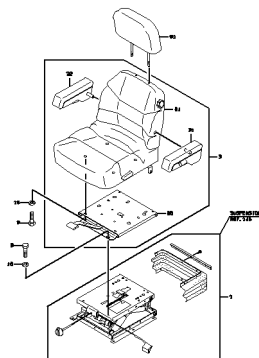

SUSPENSION
.....p.63

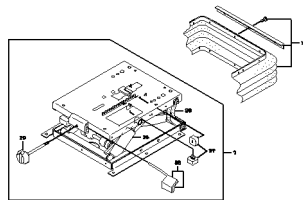

GREASE PIPING (FOR FRONT)
.....p.65

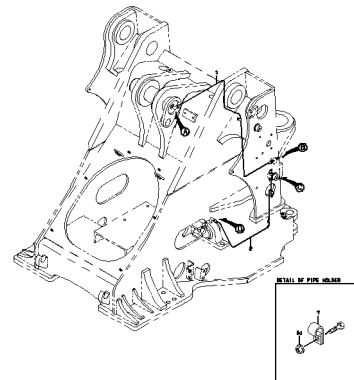

GREASE PIPING (FOR REAR)
.....p.67

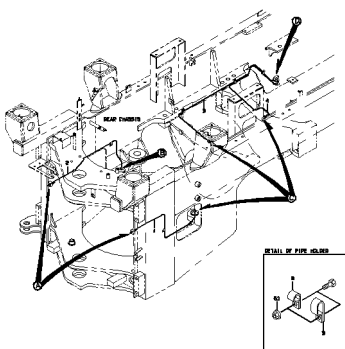

GAUGE GROUP
.....p.69

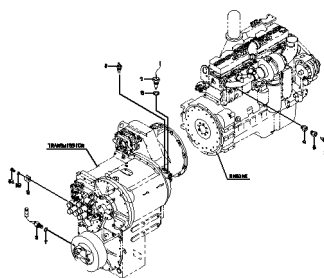

ELECTRICAL PARTS MOUNT
.....p.71

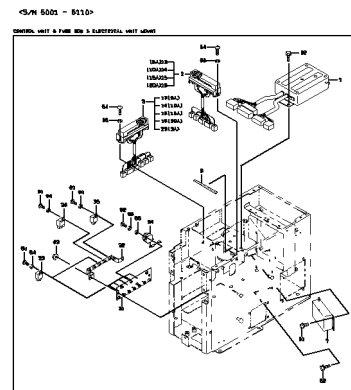

ELECTRICAL PARTS MOUNT

.....p.72

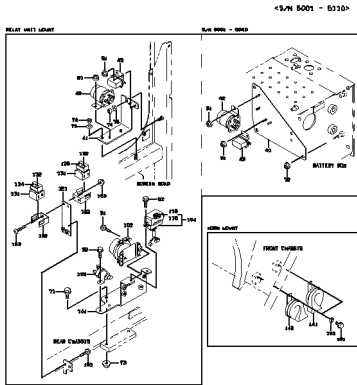

ELECTRICAL PARTS MOUNT

.....p.75

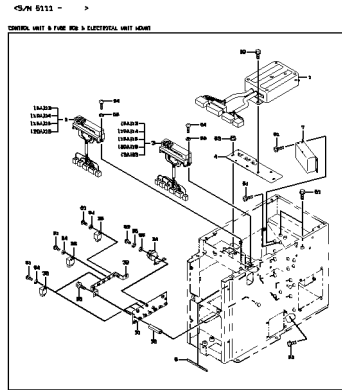

ELECTRICAL PARTS MOUNT

.....p.76

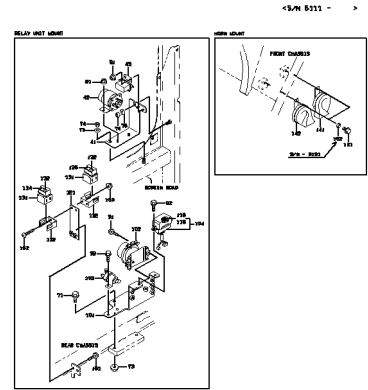

FRONT LAMP MOUNT

.....p.79

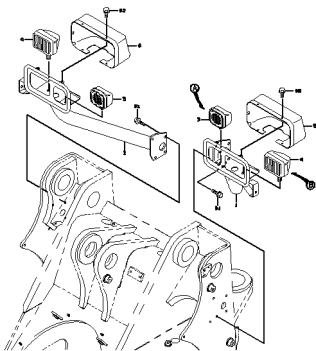

REAR LAMP MOUNT

.....p.81

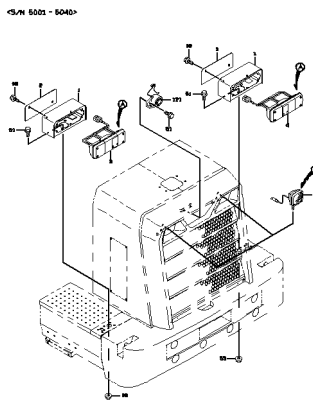

REAR LAMP MOUNT

.....p.82

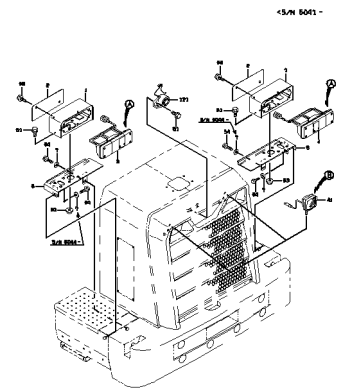

BATTERY MOUNT

.....p.85

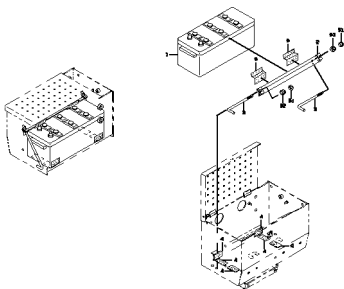

INSTRUMENT PANEL & SWITCH MOUNT

.....p.87

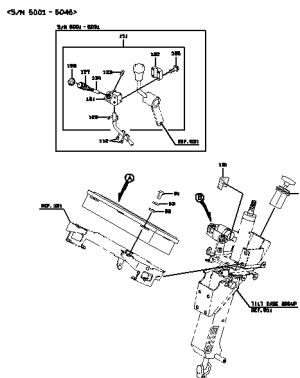

INSTRUMENT PANEL & SWITCH MOUNT

.....p.89

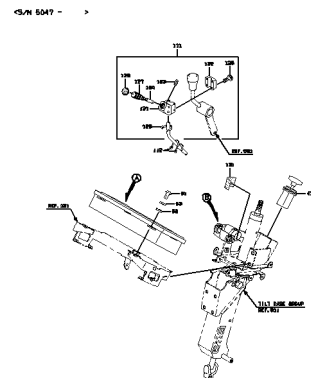

**ELECTRICAL WIRING -
FRONT CHASSIS**

.....p.91

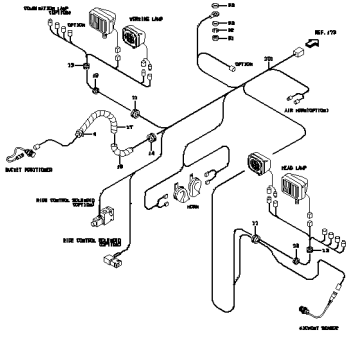

**ELECTRICAL WIRING -
REAR CHASSIS**

.....p.93

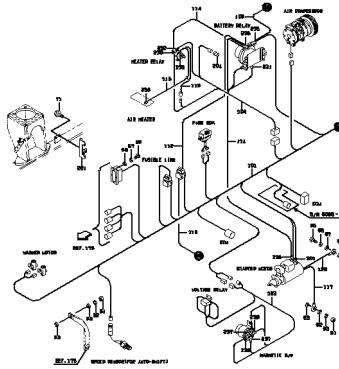

**ELECTRICAL WIRING -
REAR CHASSIS**

.....p.94

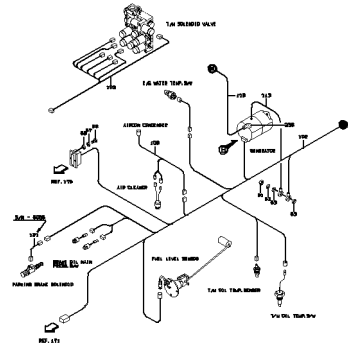

**ELECTRICAL WIRING -
REAR CHASSIS**

.....p.95

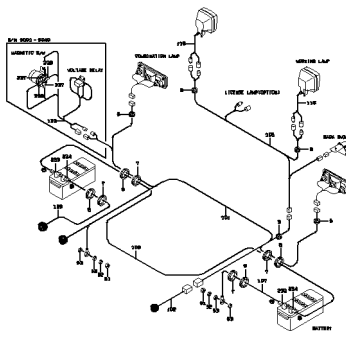

**ELECTRICAL WIRING -
FLOOR BOARD**

.....p.99

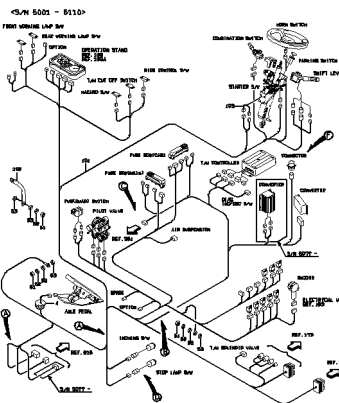

**ELECTRICAL WIRING -
FLOOR BOARD**

.....p.100

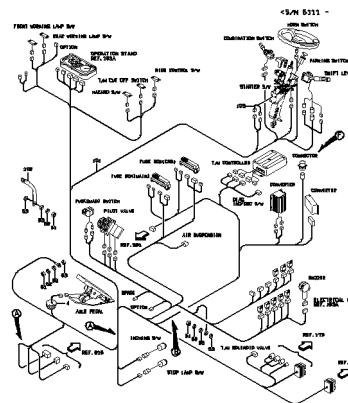

**ELECTRICAL WIRING -
FLOOR BOARD**

.....p.101

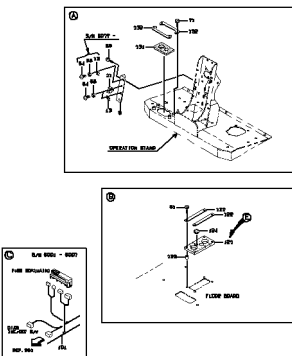

POWER GROUP

.....p.103

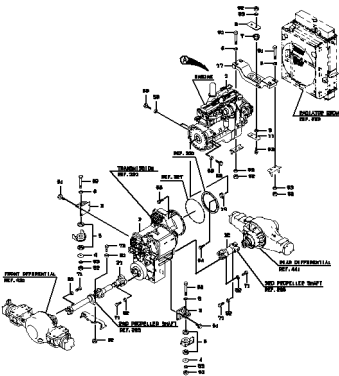

DRAIN LINE

.....p.105

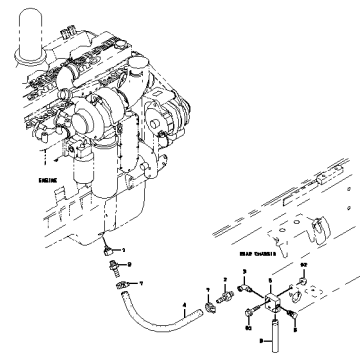

2ND PROPELLER SHAFT
.....p.107

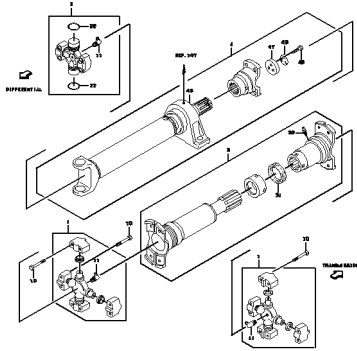

3RD PROPELLER SHAFT
.....p.109

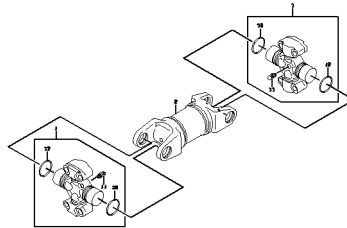

RADIATOR MOUNT
.....p.111

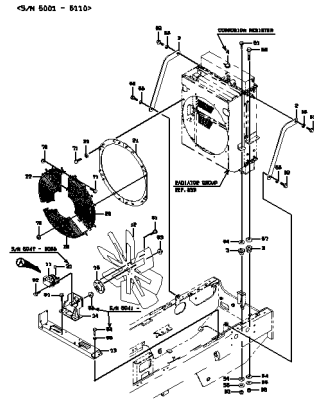

RADIATOR MOUNT
.....p.112

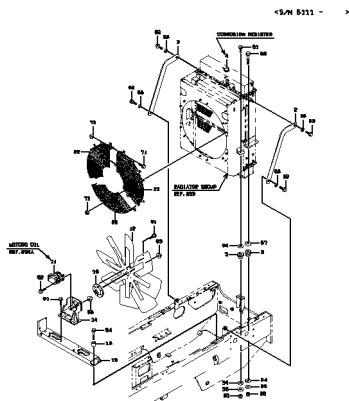

RADIATOR GROUP
.....p.115

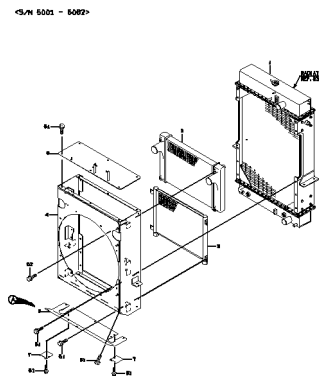

RADIATOR GROUP
.....p.116

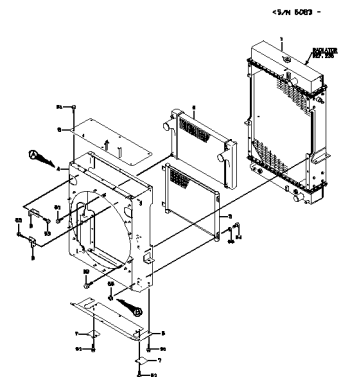

OIL MOTOR
.....p.119

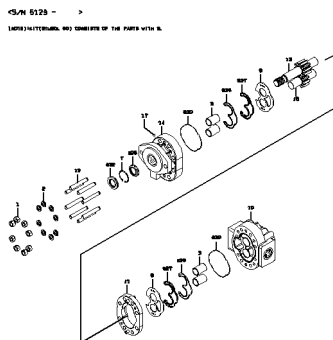

RADIATOR
.....p.121

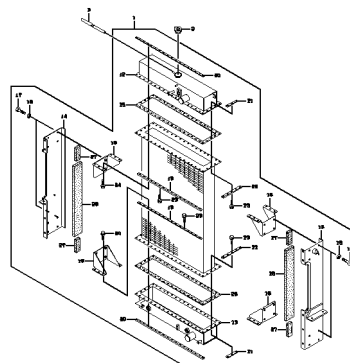

WATER LINE
.....p.123

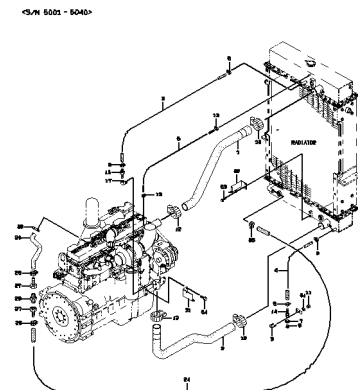

WATER LINE

.....p.124

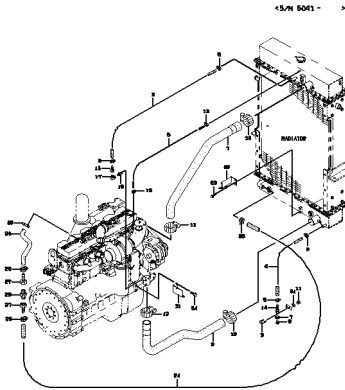

AIR COOLER LINE

.....p.127

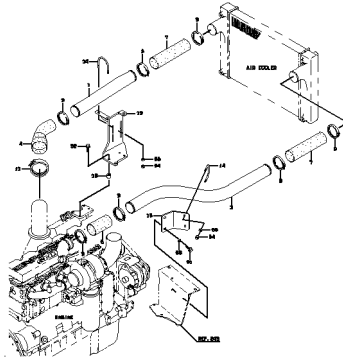

AIR CLEANER GROUP

.....p.129

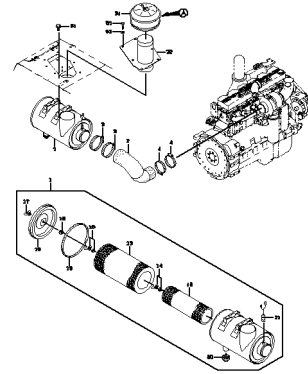

EXHAUST GROUP

.....p.131

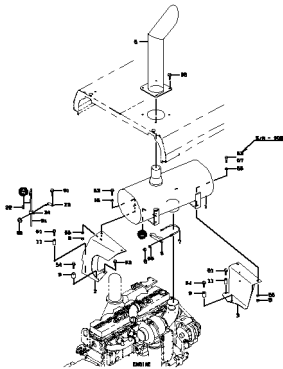

FUEL LINE

.....p.133

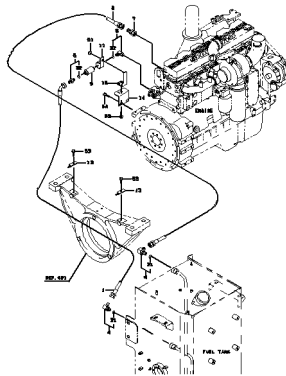

TRANSMISSION HYDRAULIC LINE

.....p.135

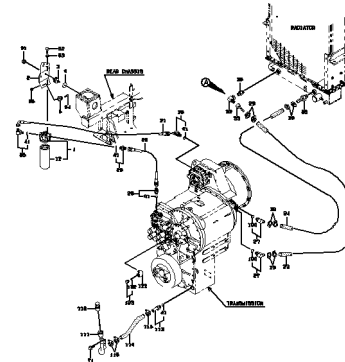

TORQUE CONVERTER

.....p.137

EXPLODED NUMBER INDICATES THE TRANSMISSION SERIAL NUMBER.

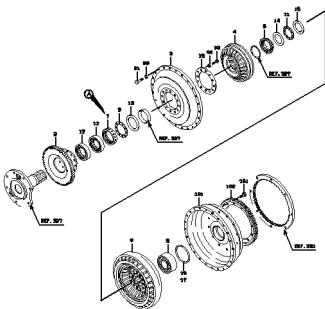

TORQUE CONVERTER GEAR SHAFT & OIL PUMP GROUP

.....p.139

EXPLODED NUMBER INDICATES THE TRANSMISSION SERIAL NUMBER.

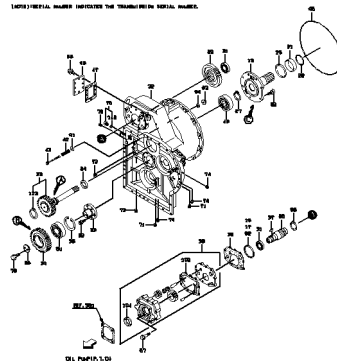

TRANSMISSION

.....p.141

EXPLODED NUMBER INDICATES THE TRANSMISSION SERIAL NUMBER.

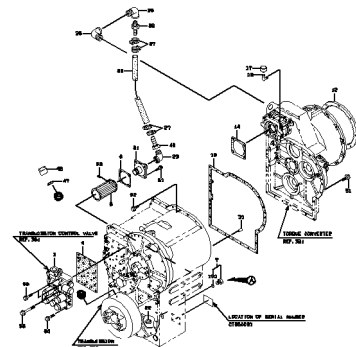

TRANSMISSION CASE GROUP
.....p.143

EXPLODED VIEW INDICATES THE TRANSMISSION IN SERIAL NUMBER.

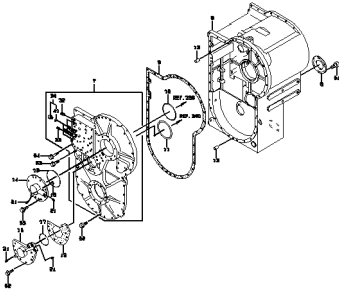

FORWARD & 3RD CLUTCH
.....p.145

EXPLODED VIEW INDICATES THE TRANSMISSION IN SERIAL NUMBER.

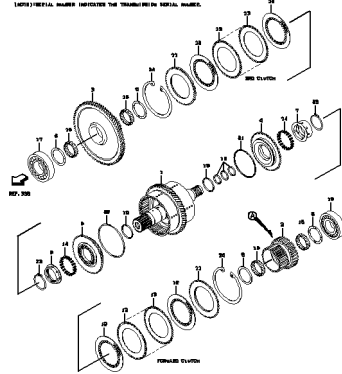

4TH CLUTCH
.....p.147

EXPLODED VIEW INDICATES THE TRANSMISSION IN SERIAL NUMBER.

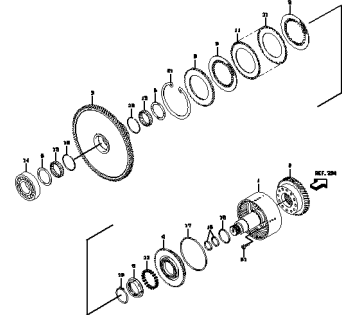

REVERSE & 2ND CLUTCH
.....p.149

EXPLODED VIEW INDICATES THE TRANSMISSION IN SERIAL NUMBER.

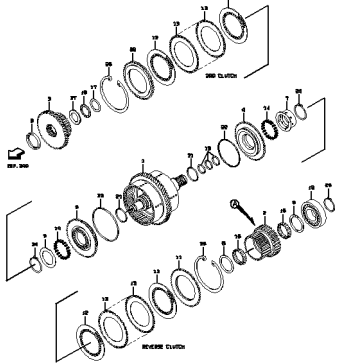

1ST CLUTCH
.....p.151

EXPLODED VIEW INDICATES THE TRANSMISSION IN SERIAL NUMBER.

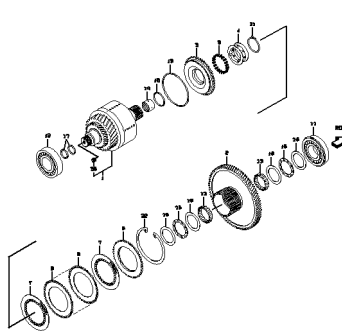

OUTPUT SHAFT GROUP
.....p.153

EXPLODED VIEW INDICATES THE TRANSMISSION IN SERIAL NUMBER.

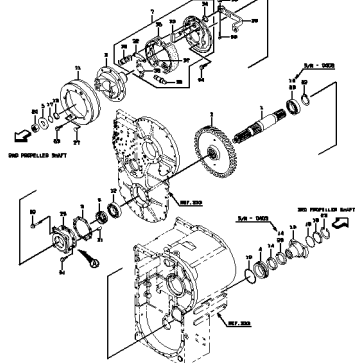

TRANSMISSION CONTROL VALVE
.....p.155

EXPLODED VIEW INDICATES THE TRANSMISSION IN SERIAL NUMBER.

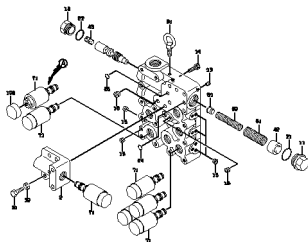

REPAIR KIT
.....p.157

(144 TYPE IS COVERED)

LIST ONLY

FRONT AXLE GROUP
.....p.159

EXPLODED VIEW INDICATES THE TRANSMISSION IN SERIAL NUMBER.

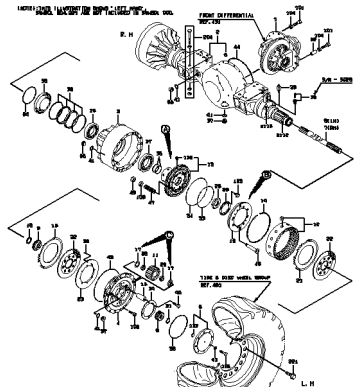

REAR AXLE GROUP
.....p.163

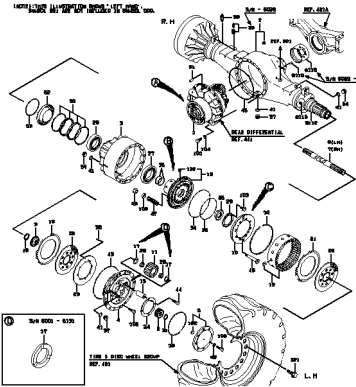

AXLE SUPPORT GROUP
.....p.167

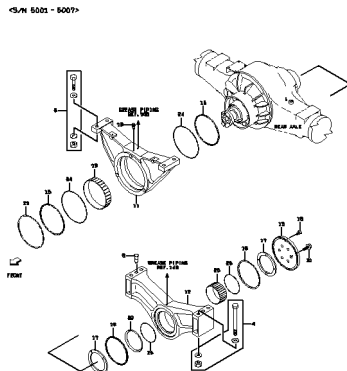

AXLE SUPPORT GROUP
.....p.168

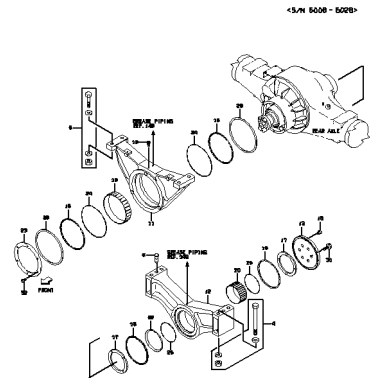

AXLE SUPPORT GROUP
.....p.171

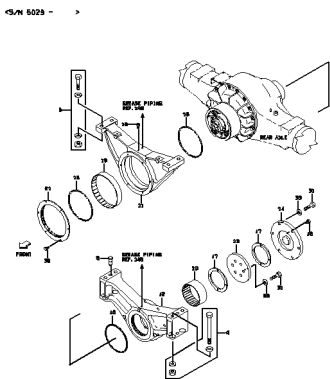

FRONT DIFFERENTIAL
.....p.173

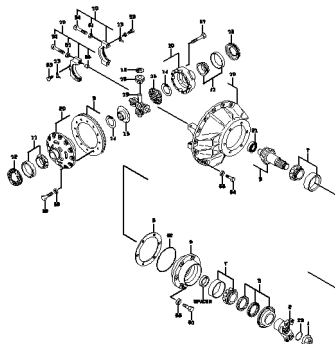

REAR DIFFERENTIAL
.....p.175

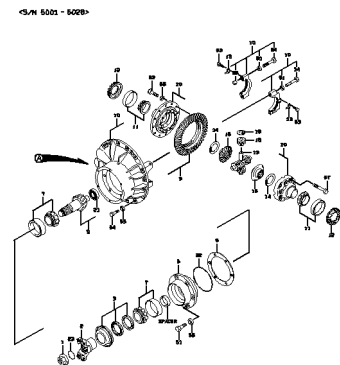

REAR DIFFERENTIAL
.....p.176

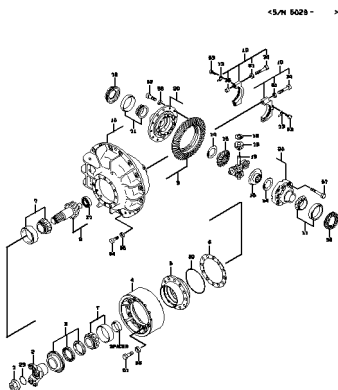

TIRE & DISC WHEEL GROUP
.....p.179

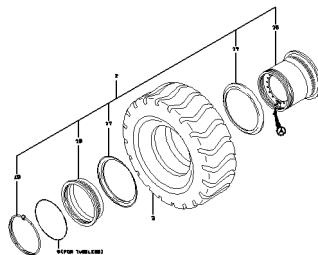

BRAKE LINE
.....p.181

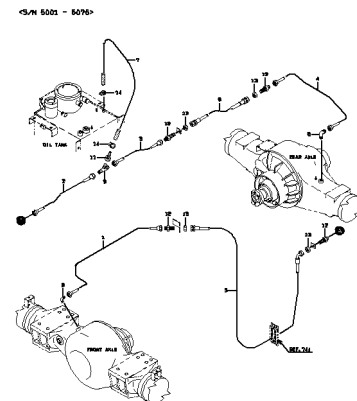

BRAKE LINE
.....p.182

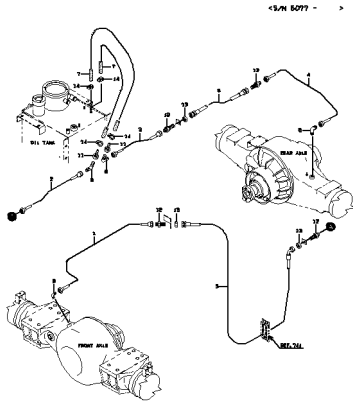

BRAKE LINE - FRONT CHASSIS
.....p.185

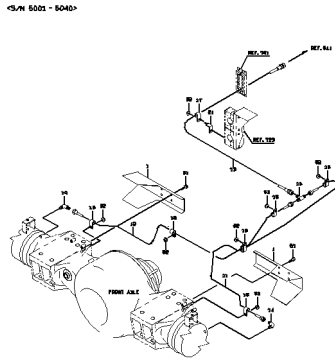

BRAKE LINE - FRONT CHASSIS
.....p.187

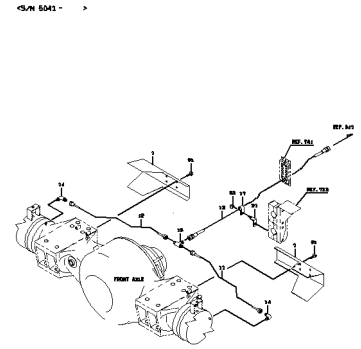

BRAKE LINE - FLOOR BOARD
.....p.189

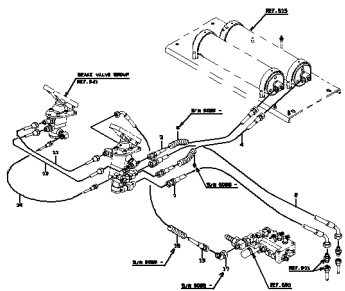

BRAKE LINE - REAR CHASSIS
.....p.191

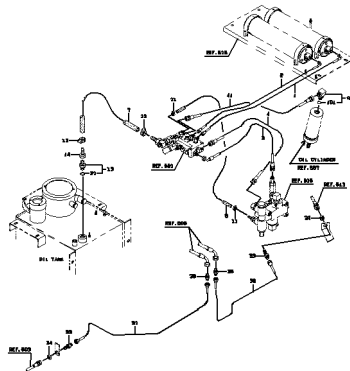

BRAKE LINE - AXLE
.....p.193

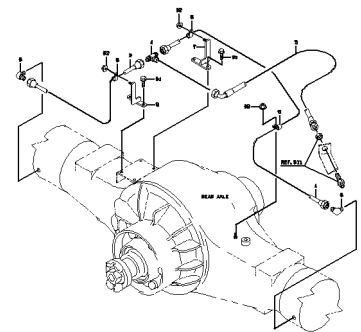

BRAKE LINE - ACCUMULATOR
.....p.195

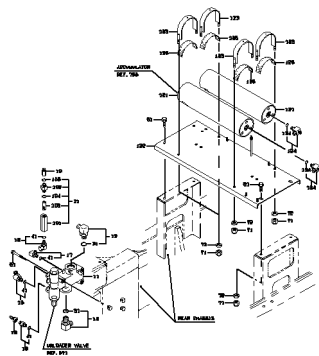

PARKING BRAKE GROUP
.....p.197

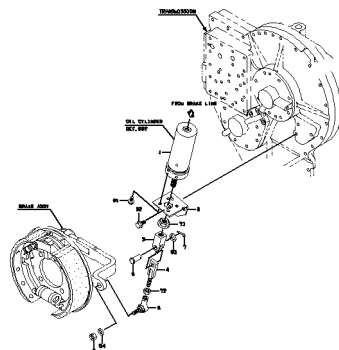

BRAKE VALVE GROUP
.....p.199

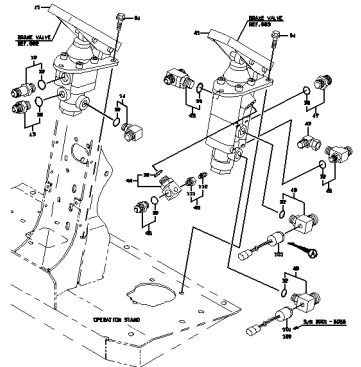

VALVE UNIT

.....p.201

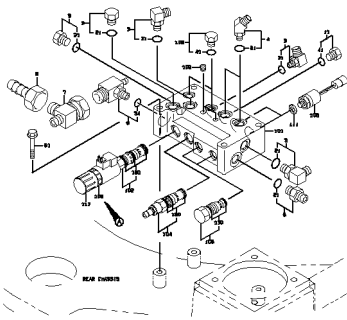

BRAKE VALVE

.....p.203

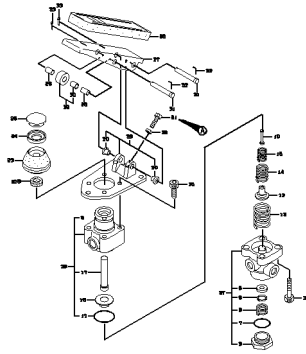

BRAKE VALVE

.....p.205

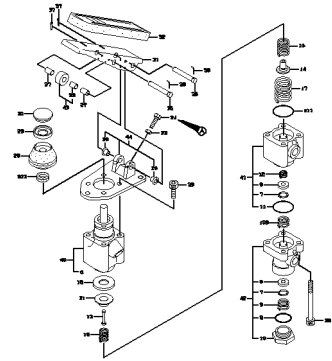

OIL CYLINDER

.....p.207

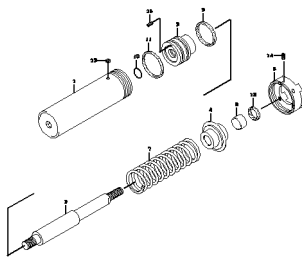

UNLOADER VALVE

.....p.209

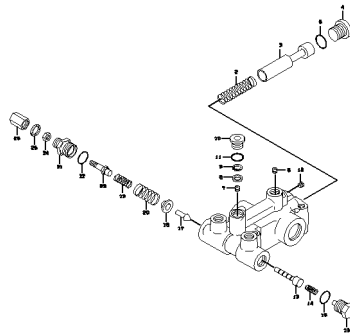

STEERING WHEEL MOUNT

.....p.211

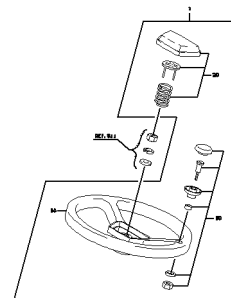

SHIFT LEVER GROUP

.....p.213

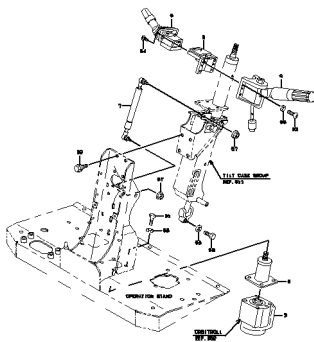

TILT CASE GROUP

.....p.215

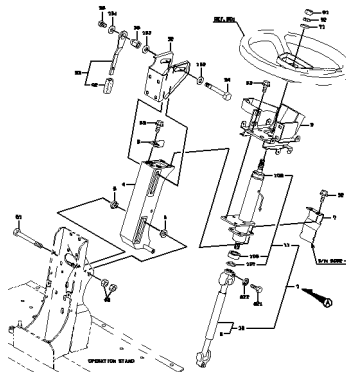

VALVE CONTROL GROUP

.....p.217

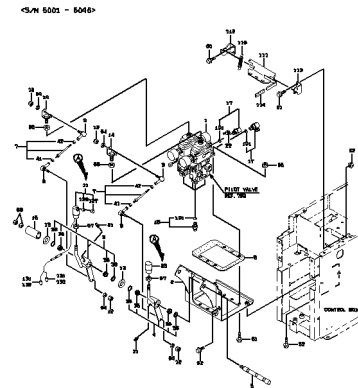

VALVE CONTROL GROUP
.....p.218

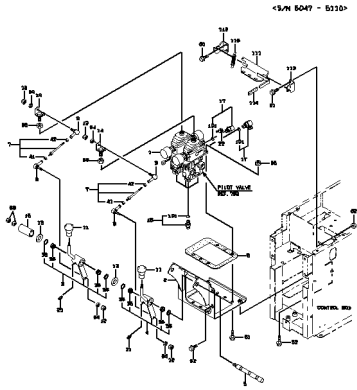

VALVE CONTROL GROUP
.....p.221

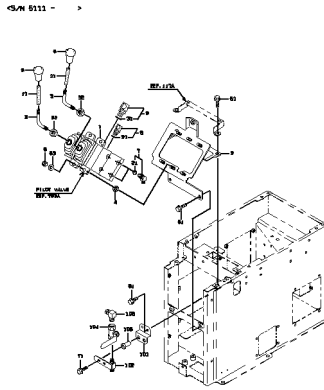

FUEL CONTROL GROUP
.....p.223

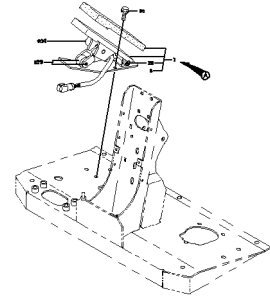

STEERING CYLINDER GROUP
.....p.225

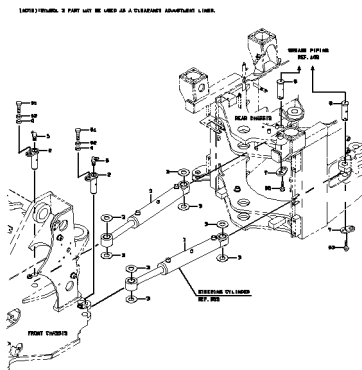

STEERING VALVE
.....p.227

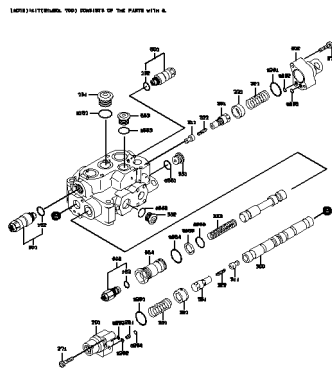

ORBITROL(TM)
.....p.229

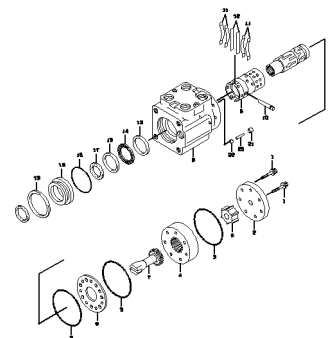

STEERING CYLINDER
.....p.231

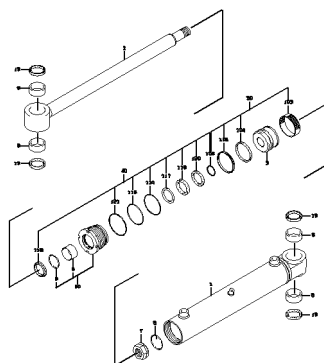

BUCKET POSITIONER GROUP
.....p.233

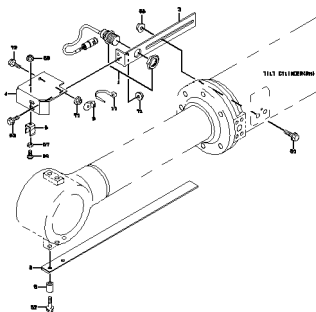

KICKOUT GROUP
.....p.235

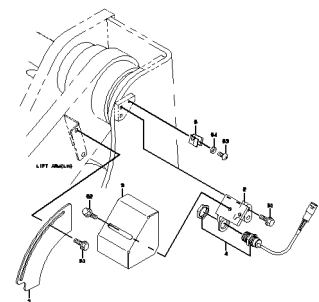

LOADING HYDRAULIC
LINE - FRONT CHASSIS
.....p.237

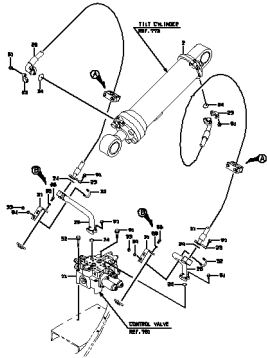

LOADING HYDRAULIC
LINE - FRONT CHASSIS
.....p.238

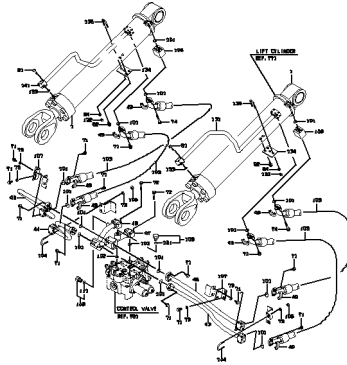

LOADING HYDRAULIC
LINE - REAR CHASSIS
(FOR SUCTION)
.....p.241

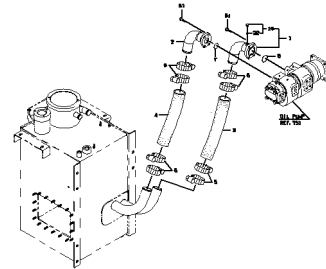

LOADING HYDRAULIC
LINE - REAR CHASSIS
(FOR PUMP)
.....p.243

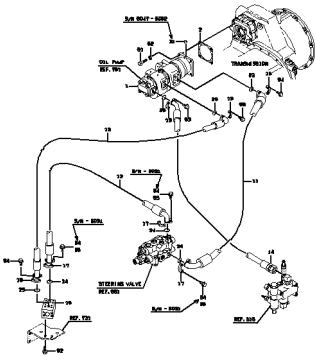

LOADING HYDRAULIC
LINE - STEERING
CYLINDER
.....p.245

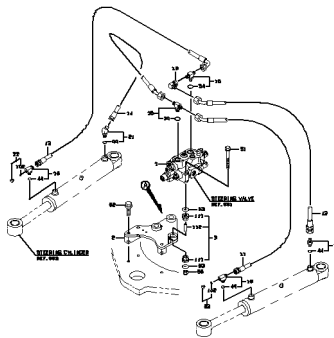

LOADING HYDRAULIC
LINE - CENTER PIN
.....p.247

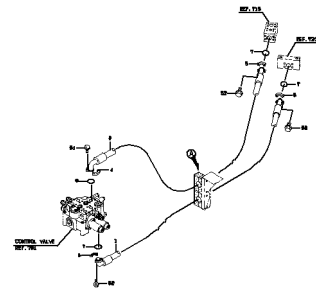

LOADING HYDRAULIC
LINE - OIL COOLER
.....p.249

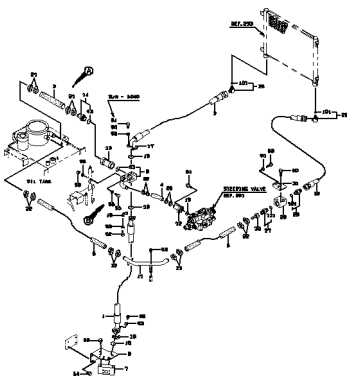

HYDRAULIC LINE - FAN
MOTOR
.....p.251

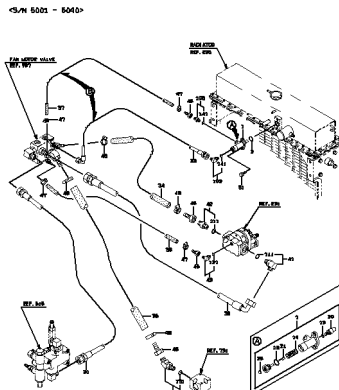

HYDRAULIC LINE - FAN
MOTOR
.....p.252

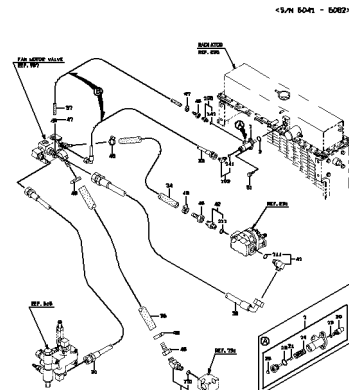

HYDRAULIC LINE - FAN MOTOR

.....p.253

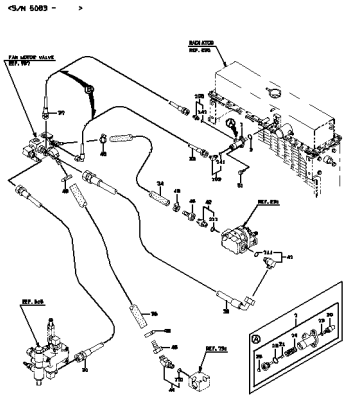

PILOT HYDRAULIC LINE

.....p.255

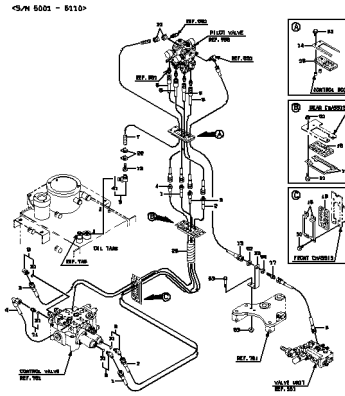

PILOT HYDRAULIC LINE

.....p.257

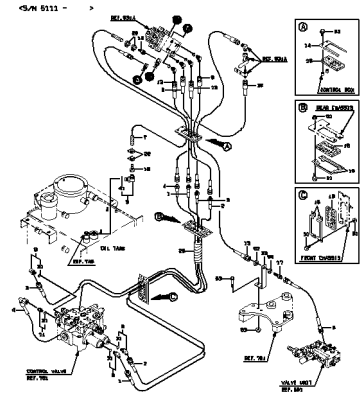

PILOT HYDRAULIC LINE - REAR CHASSIS

.....p.259

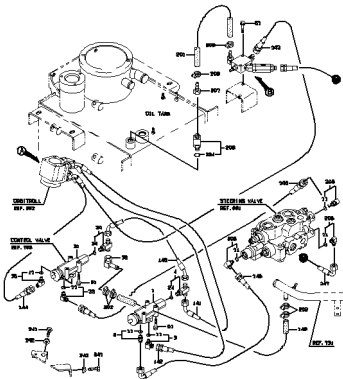

PILOT HYDRAULIC LINE - REAR CHASSIS

.....p.260

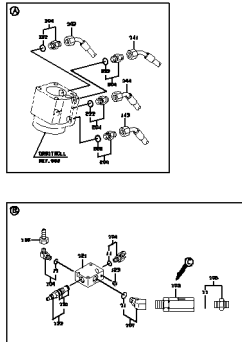

OIL PUMP

.....p.263

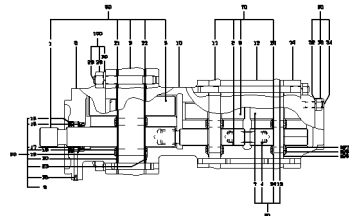

ACCUMULATOR

.....p.265

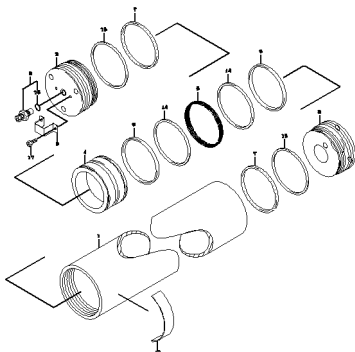

CONTROL VALVE

.....p.267

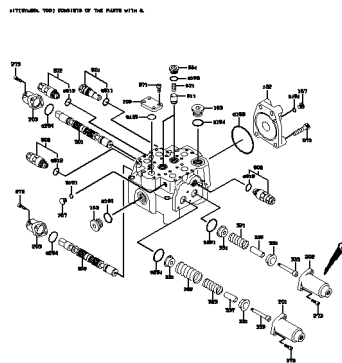

PILOT VALVE

.....p.269

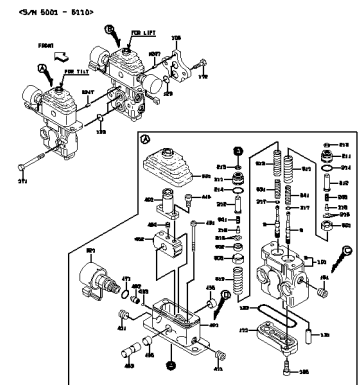

PILOT VALVE

.....p.270

<5/N 5001 - 5110>

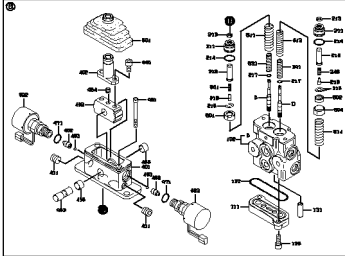

PILOT VALVE

.....p.273

<5/N 5111 - >

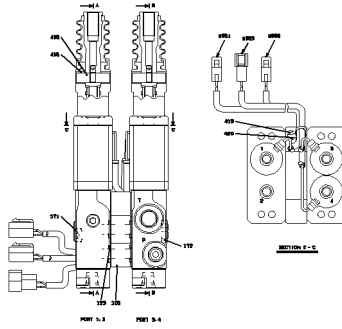

PILOT VALVE

.....p.274

<5/N 5211 - >

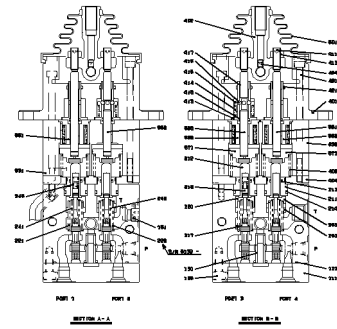

STOP VALVE

.....p.277

<5/N 5001 - 5110>

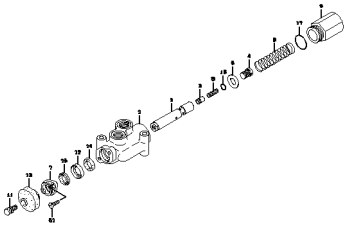

STOP VALVE

.....p.278

<5/N 5111 - >

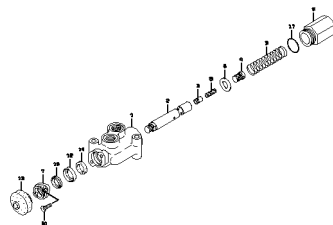

FAN MOTOR VALVE

.....p.281

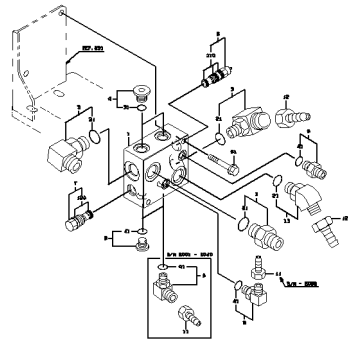

LIFT CYLINDER

.....p.283

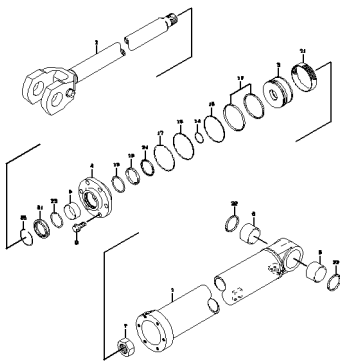

TILT CYLINDER

.....p.285

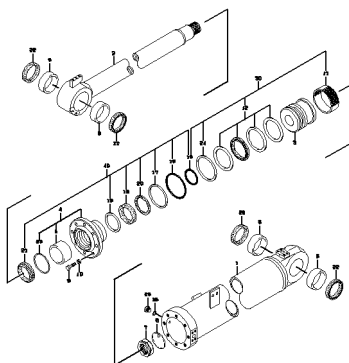

FITTING MOUNT

.....p.287

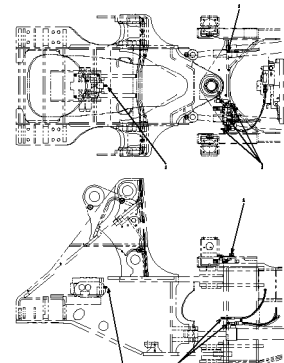

BUCKET (FOR GENERAL PURPOSE)

.....p.289

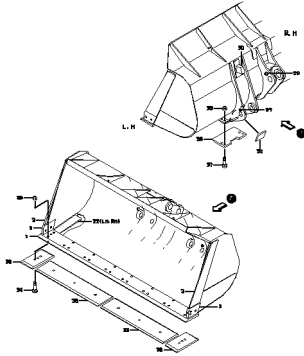

BUCKET (FOR LIGHT MATERIALS)

.....p.291

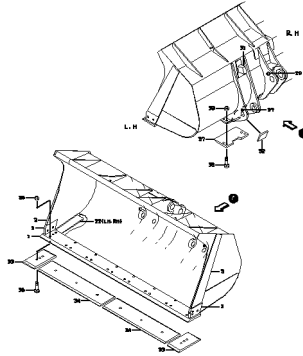

MARKING GROUP

.....p.293

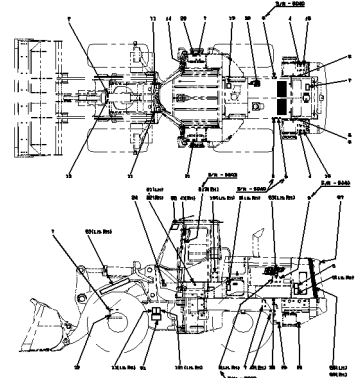

MARKING GROUP

.....p.294

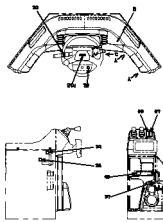

SYMBOL	DESCRIPTION	PART NUMBER	PART NAME	CONTENT	DESCRIPTION
110	LABEL BIT				
1	WARNING LABEL (HEAD ASSEMBLY)				
2	WARNING LABEL (CONCRETE FOR OIL)				
3	WARNING LABEL (CONCRETE)				
4	WARNING LABEL (CONCRETE)				
5	WARNING LABEL (CONCRETE)				
6	WARNING LABEL (CONCRETE)				
7	WARNING LABEL (CONCRETE)				
8	WARNING LABEL (CONCRETE)				
9	WARNING LABEL (CONCRETE)				
10	WARNING LABEL (CONCRETE)				
11	WARNING LABEL (CONCRETE)				
12	WARNING LABEL (CONCRETE)				
13	WARNING LABEL (CONCRETE)				
14	WARNING LABEL (CONCRETE)				
15	WARNING LABEL (CONCRETE)				
16	WARNING LABEL (CONCRETE)				
17	WARNING LABEL (CONCRETE)				
18	WARNING LABEL (CONCRETE)				
19	WARNING LABEL (CONCRETE)				
20	WARNING LABEL (CONCRETE)				
21	FUEL LABEL				
22	WARNING LABEL (CONCRETE)				
23	WARNING LABEL (CONCRETE)				
24	WARNING LABEL (CONCRETE)				
25	WARNING LABEL (CONCRETE)				
26	WARNING LABEL (CONCRETE)				
27	WARNING LABEL (CONCRETE)				
28	WARNING LABEL (CONCRETE)				
29	WARNING LABEL (CONCRETE)				
30	WARNING LABEL (CONCRETE)				
31	WARNING LABEL (CONCRETE)				
32	WARNING LABEL (CONCRETE)				
33	WARNING LABEL (CONCRETE)				
34	WARNING LABEL (CONCRETE)				
35	WARNING LABEL (CONCRETE)				
36	WARNING LABEL (CONCRETE)				
37	WARNING LABEL (CONCRETE)				
38	WARNING LABEL (CONCRETE)				
39	WARNING LABEL (CONCRETE)				
40	WARNING LABEL (CONCRETE)				
41	WARNING LABEL (CONCRETE)				
42	WARNING LABEL (CONCRETE)				
43	WARNING LABEL (CONCRETE)				
44	WARNING LABEL (CONCRETE)				
45	WARNING LABEL (CONCRETE)				
46	WARNING LABEL (CONCRETE)				
47	WARNING LABEL (CONCRETE)				
48	WARNING LABEL (CONCRETE)				
49	WARNING LABEL (CONCRETE)				
50	WARNING LABEL (CONCRETE)				
51	WARNING LABEL (CONCRETE)				
52	WARNING LABEL (CONCRETE)				
53	WARNING LABEL (CONCRETE)				
54	WARNING LABEL (CONCRETE)				
55	WARNING LABEL (CONCRETE)				
56	WARNING LABEL (CONCRETE)				
57	WARNING LABEL (CONCRETE)				
58	WARNING LABEL (CONCRETE)				
59	WARNING LABEL (CONCRETE)				
60	WARNING LABEL (CONCRETE)				
61	WARNING LABEL (CONCRETE)				
62	WARNING LABEL (CONCRETE)				
63	WARNING LABEL (CONCRETE)				
64	WARNING LABEL (CONCRETE)				
65	WARNING LABEL (CONCRETE)				
66	WARNING LABEL (CONCRETE)				
67	WARNING LABEL (CONCRETE)				
68	WARNING LABEL (CONCRETE)				
69	WARNING LABEL (CONCRETE)				
70	WARNING LABEL (CONCRETE)				
71	WARNING LABEL (CONCRETE)				
72	WARNING LABEL (CONCRETE)				
73	WARNING LABEL (CONCRETE)				
74	WARNING LABEL (CONCRETE)				
75	WARNING LABEL (CONCRETE)				
76	WARNING LABEL (CONCRETE)				
77	WARNING LABEL (CONCRETE)				
78	WARNING LABEL (CONCRETE)				
79	WARNING LABEL (CONCRETE)				
80	WARNING LABEL (CONCRETE)				
81	WARNING LABEL (CONCRETE)				
82	WARNING LABEL (CONCRETE)				
83	WARNING LABEL (CONCRETE)				
84	WARNING LABEL (CONCRETE)				
85	WARNING LABEL (CONCRETE)				
86	WARNING LABEL (CONCRETE)				
87	WARNING LABEL (CONCRETE)				
88	WARNING LABEL (CONCRETE)				
89	WARNING LABEL (CONCRETE)				
90	WARNING LABEL (CONCRETE)				
91	WARNING LABEL (CONCRETE)				
92	WARNING LABEL (CONCRETE)				
93	WARNING LABEL (CONCRETE)				
94	WARNING LABEL (CONCRETE)				
95	WARNING LABEL (CONCRETE)				
96	WARNING LABEL (CONCRETE)				
97	WARNING LABEL (CONCRETE)				
98	WARNING LABEL (CONCRETE)				
99	WARNING LABEL (CONCRETE)				
100	WARNING LABEL (CONCRETE)				

CAP MOUNT

.....p.297

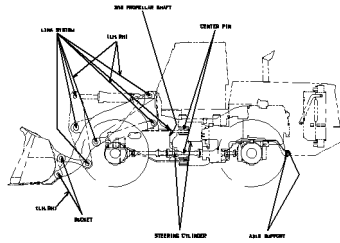

LOCK GROUP

.....p.299

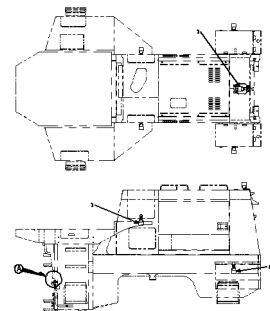

REPAIR & MAINTENANCE PARTS

.....p.301

SYMBOL	OUTLINE FORM	PART NUMBER	PART NAME	CONTENT	DESCRIPTION
15		43077-10000	PAINT (OVER YELLOW)	3	PAINT
16		60267-10000	BRACE OIL	1L	NET 20% BRACE OIL
17		43077-10000	PAINT (GREEN)	3	PAINT
20		43077-10000	PAINT (BLACK)	3	PAINT
21		36081-10010	SEALANT	250G	THREE BOND 250G
23		43069-10010	L1(D)10.LOCK10M	200C	LOCK TYPE 200
27		43069-10020	L1(D)10.LOCK10M	200C	LOCK TYPE (PLASTIC MOUNT)
28		43069-10030	L1(D)10.LOCK10M	250G	THREE BOND 250G
29		43069-10040	L1(D)10.LOCK10M	250G	THREE BOND 250G

CAB MOUNT

.....p.303

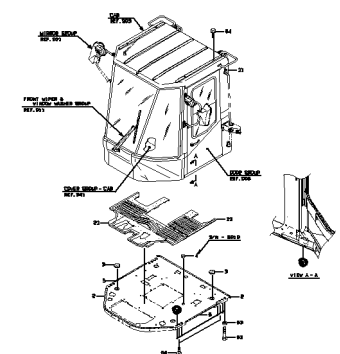

CAB

.....p.305

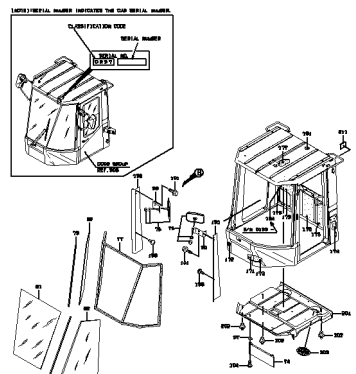

CAB
.....p.306

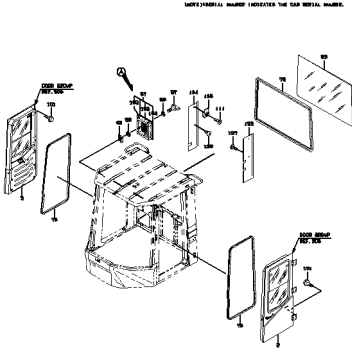

DOOR GROUP
.....p.309

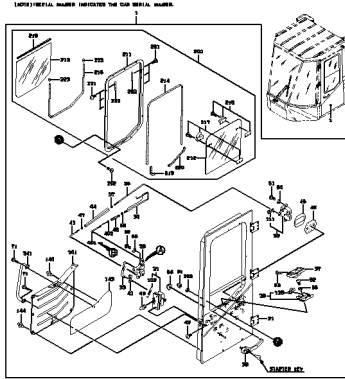

DOOR GROUP
.....p.310

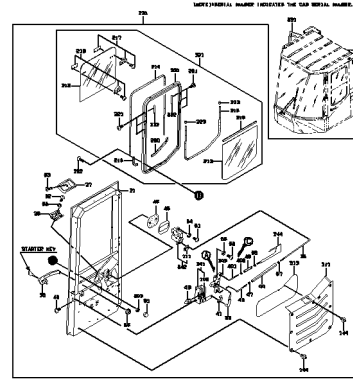

FRONT WIPER & WINDOW WASHER GROUP
.....p.313

45/41 0101 - 0363
NOTE) METAL NUMBER INDICATES THE CAB METAL NUMBER.

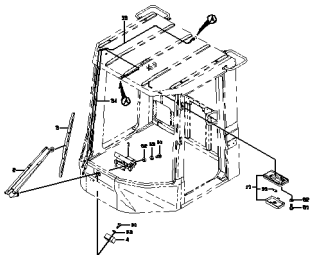

FRONT WIPER & WINDOW WASHER GROUP
.....p.314

45/41 0364 -
NOTE) METAL NUMBER INDICATES THE CAB METAL NUMBER.

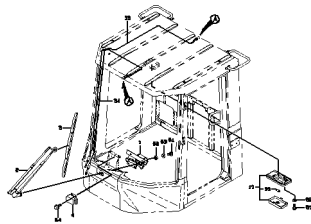

ELECTRICAL PARTS GROUP
.....p.317

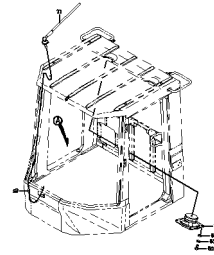

ELECTRICAL WIRING - CAB
.....p.319

NOTE) METAL NUMBER INDICATES THE CAB METAL NUMBER.

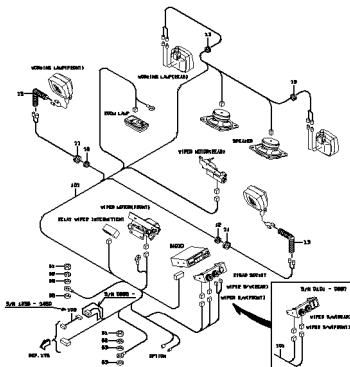

MIRROR GROUP
.....p.321

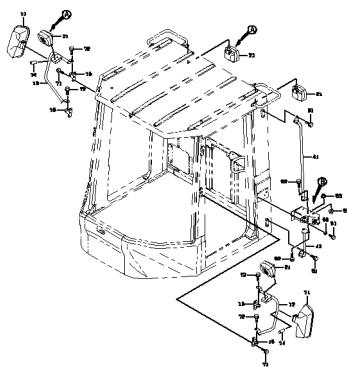

REAR WIPER & WINDOW WASHER GROUP
.....p.323

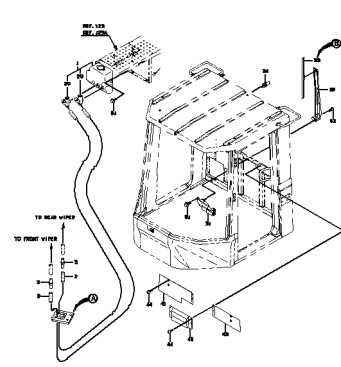

CAB ACCESSORIES MOUNT

.....p.325

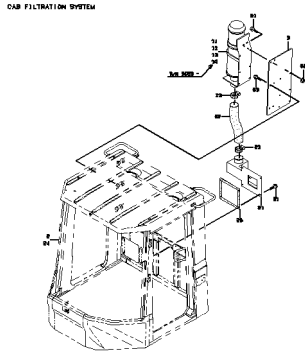

CAB ACCESSORIES MOUNT

.....p.326

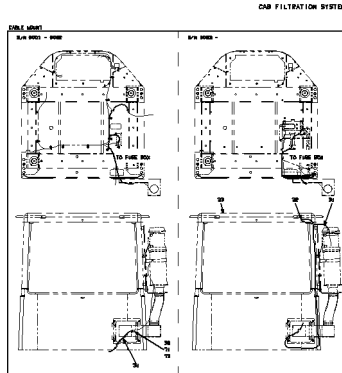

COVER GROUP - CAB

.....p.329

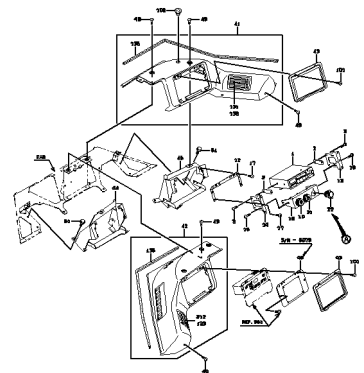

AIR DUCT GROUP - FLOOR BOARD

.....p.331

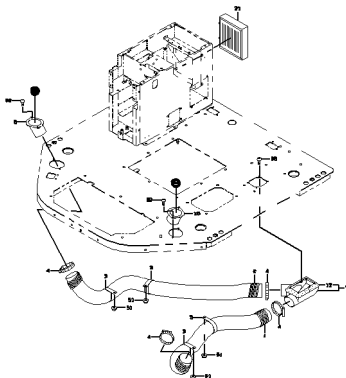

AIR DUCT GROUP - FLOOR BOARD

.....p.332

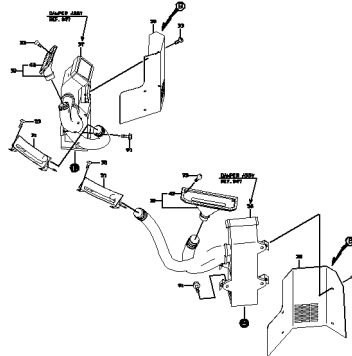

DAMPER ASSY

.....p.335

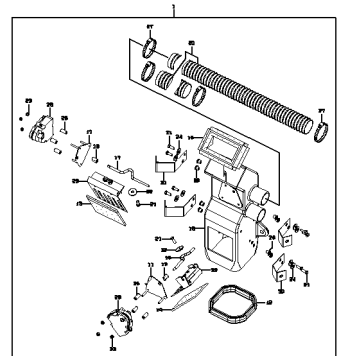

DAMPER ASSY

.....p.336

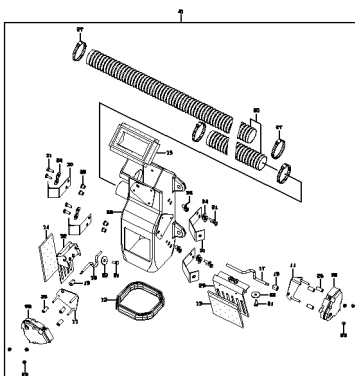

AIR CONDITIONER MOUNT

.....p.339

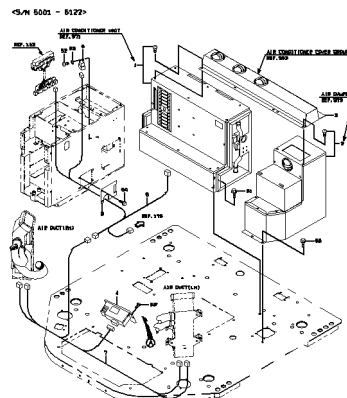

AIR CONDITIONER MOUNT

.....p.341

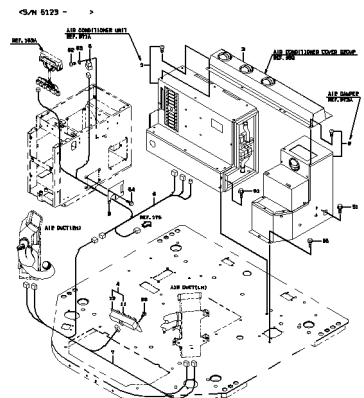

**AIR CONDITIONER
COVER GROUP**
.....p.343

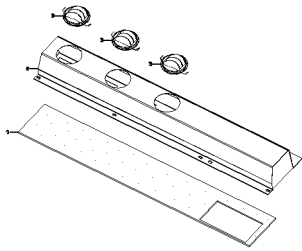

**AIR CONDITIONER LINE -
REAR CHASSIS**
.....p.345

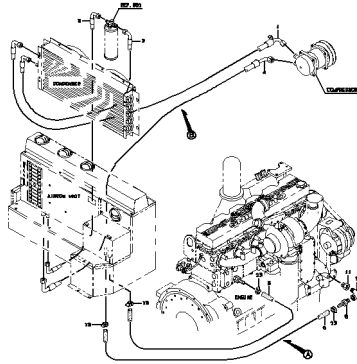

**CONDENSER & COVER
MOUNT**
.....p.347

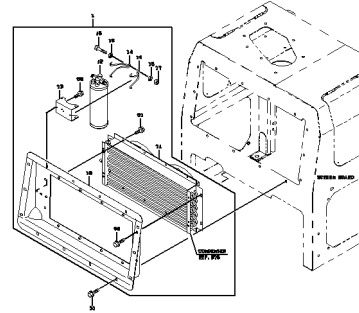

COMPRESSOR MOUNT
.....p.349

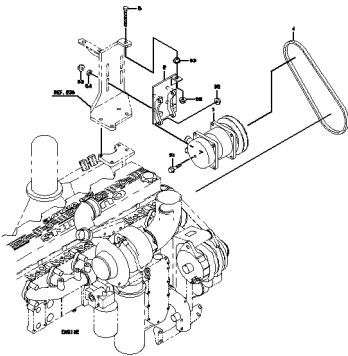

AIR CONDITIONER UNIT
.....p.351

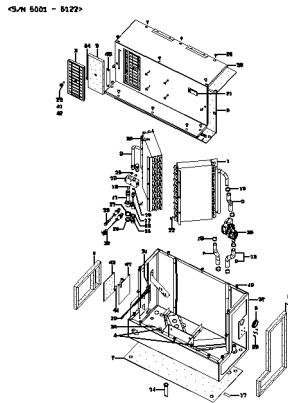

AIR CONDITIONER UNIT
.....p.353

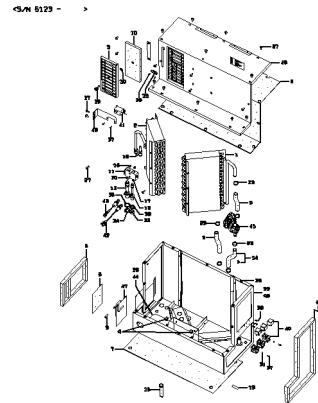

AIR DAMPER
.....p.355

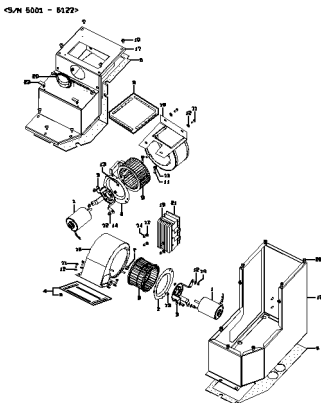

AIR DAMPER
.....p.357

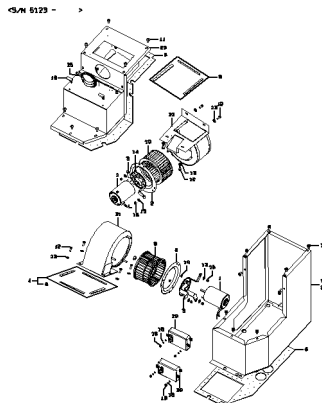

CONDENSER
.....p.359

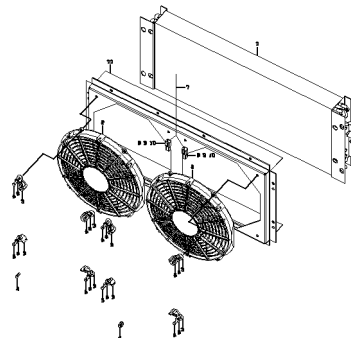

BUCKET CYLINDER COVER (FOR SINGLE CYLINDER)
p.361

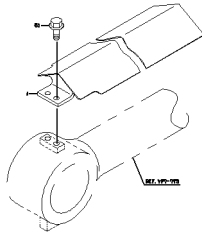

OPTION WEIGHT (ALL - IN - ONE UNIT)
p.363

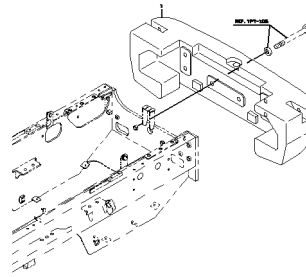

OPTION WEIGHT (ADDITIONAL-TYPE)
p.365

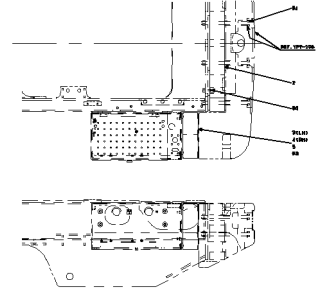

FENDER MOUNT
p.367

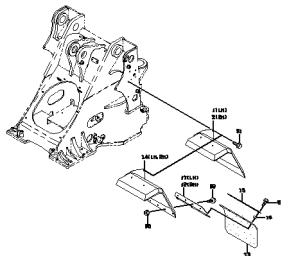

FRONT LARGE FENDER
p.369

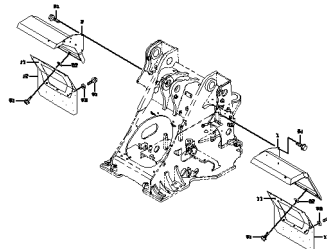

REAR FULL FENDER
p.371

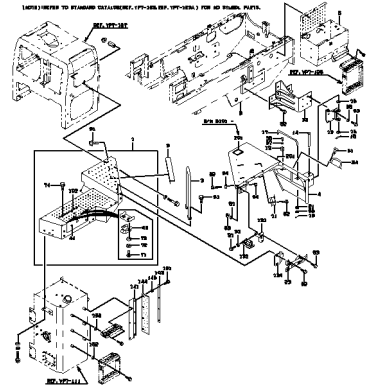

REAR FULL FENDER
p.372

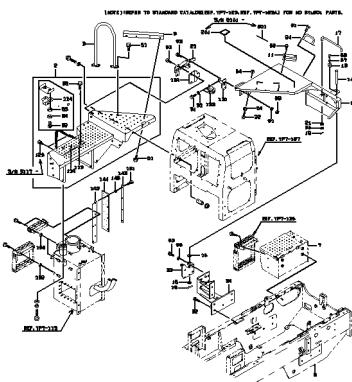

BELLY GUARD
p.375

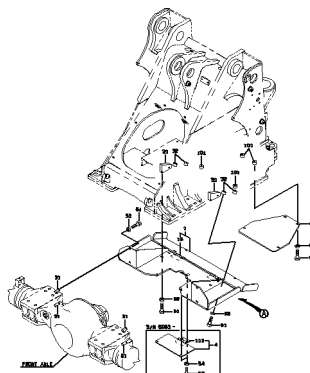

BELLY GUARD
p.377

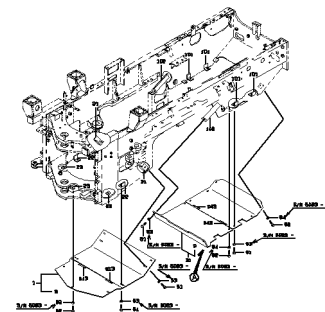

LIFT ARM GROUP (HIGH LIFT ARM SPEC.)
p.379

14931-0000

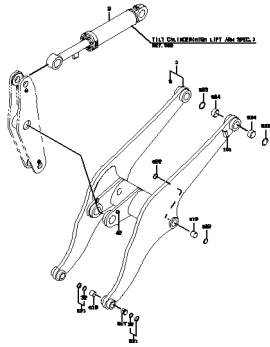

TILT CYLINDER (HIGH LIFT ARM SPEC.)
p.381

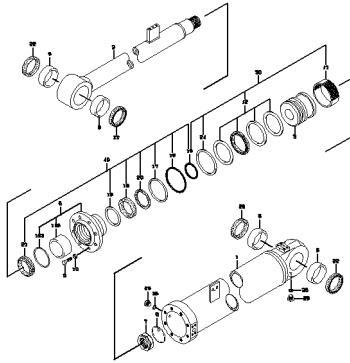

FAN MOTOR HYDRAULIC LINE (FOR REVERSING FAN)
p.383

<S/N 5001 - 5040>

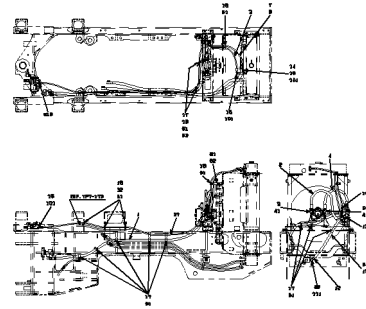

FAN MOTOR HYDRAULIC LINE (FOR REVERSING FAN)
p.385

<S/N 5041 - >

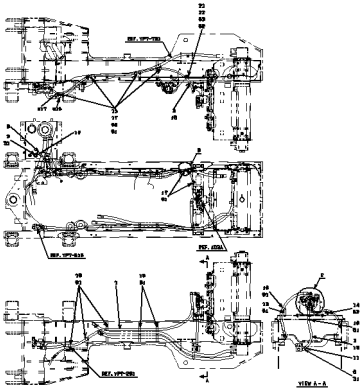

FAN MOTOR VALVE (FOR REVERSING FAN)
p.387

<S/N 5001 - 5040>

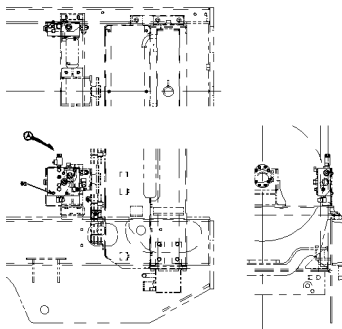

FAN MOTOR VALVE (FOR REVERSING FAN)
p.388

<S/N 5001 - 5040>

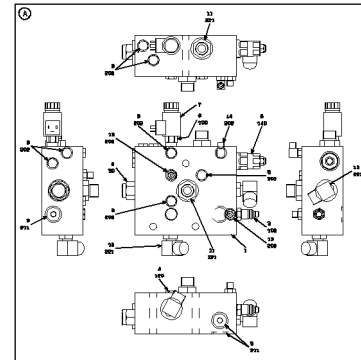

FAN MOTOR VALVE (FOR REVERSING FAN)
p.391

<S/N 5041 - >

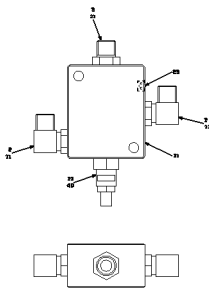

MOTOR MOUNT (FOR REVERSING FAN)
p.393

<S/N 5001 - 5040>

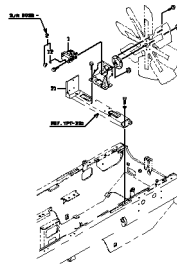

MOTOR MOUNT (FOR REVERSING FAN)
p.395

<S/N 5041 - >

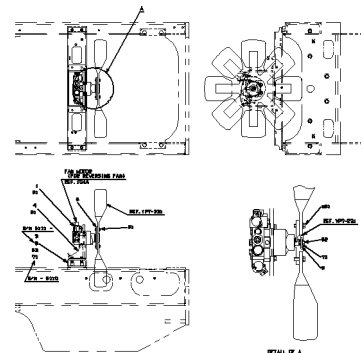

CABLE MOUNT (FOR REVERSING FAN)
.....p.397

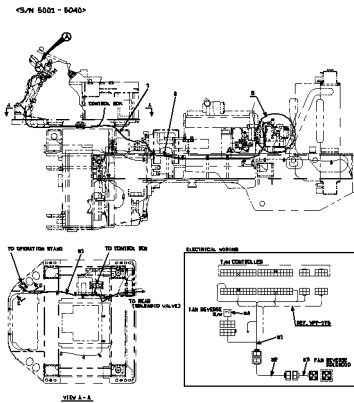

CABLE MOUNT (FOR REVERSING FAN)
.....p.399

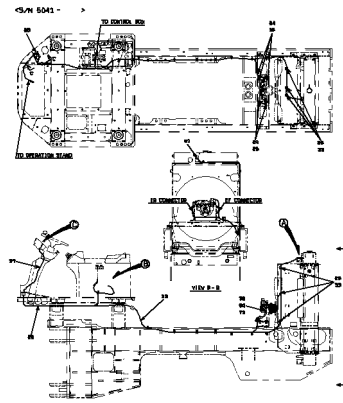

CABLE MOUNT (FOR REVERSING FAN)
.....p.400

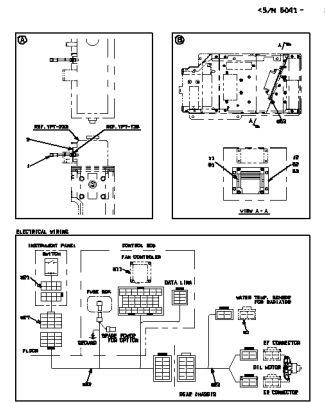

BRAKE LINE-REAR CHASSIS (FOR REVERSING FAN)
.....p.403

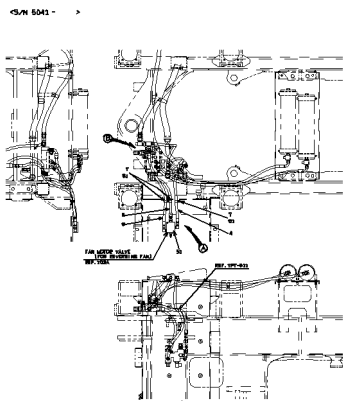

RADIATOR GROUP (DUST PROOF/4MM PITCH FIN)
.....p.405

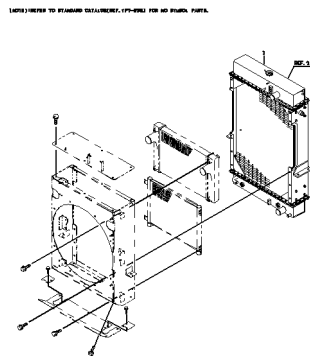

RADIATOR (DUST PROOF/4MM PITCH FIN)
.....p.407

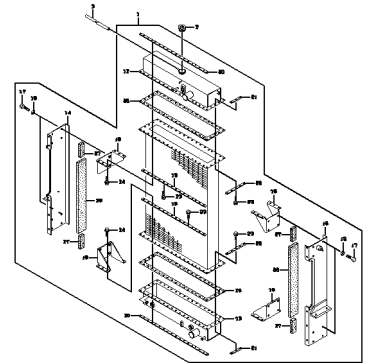

PRECLEANER MOUNT (MAINTENANCE-FREE)
.....p.409

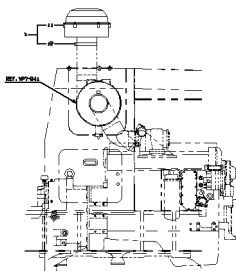

LIMITED SLIP DIFFERENTIAL
.....p.411

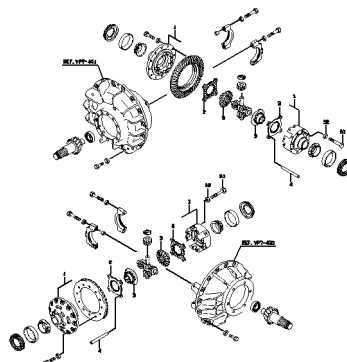

FRONT CHASSIS HYDRAULIC LINE (3 - WAY PIPING)
.....p.413

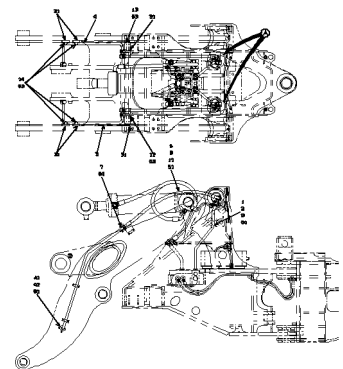

CONTROL GROUP (3 - WAY PIPING)

.....p.415

<S/N 5001 - 5110>

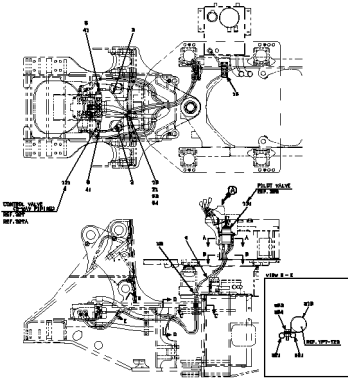

CONTROL GROUP (3 - WAY PIPING)

.....p.416

<S/N 5001 - 5110>

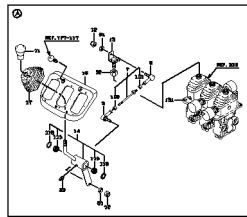

CONTROL GROUP (3 - WAY PIPING)

.....p.419

<S/N 5111 - >

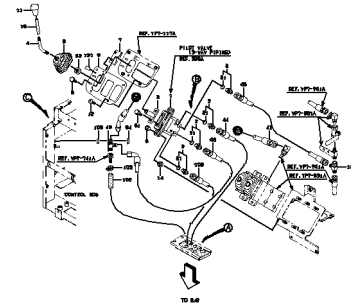

CONTROL GROUP (3 - WAY PIPING)

.....p.420

<S/N 5111 - >

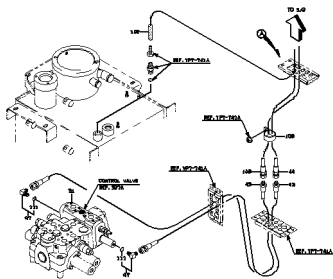

CONTROL VALVE (3 - WAY PIPING)

.....p.423

<S/N 5001 - 5081>

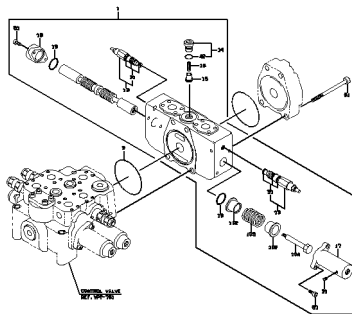

CONTROL VALVE (3 - WAY PIPING)

.....p.425

<S/N 5082 - >

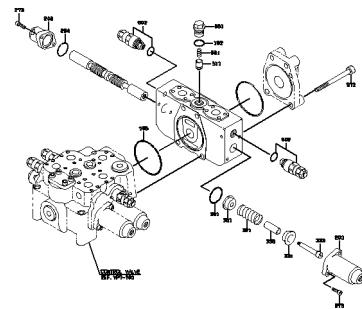

PILOT VALVE

.....p.427

<S/N 5001 - 5110>

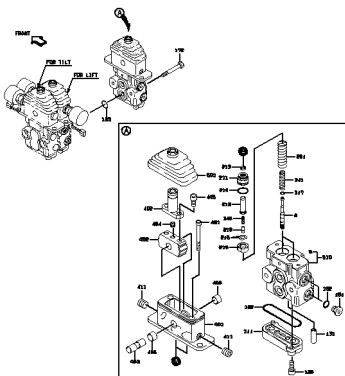

PILOT VALVE

.....p.429

<S/N 5111 - >

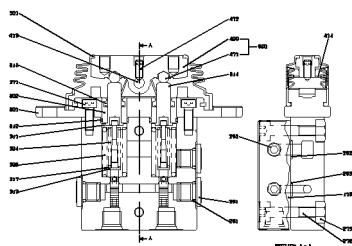

VALVE CONTROL GROUP (FOR HYDRAULIC SINGLE LEVER)

.....p.431

<S/N 5001 - 5040>

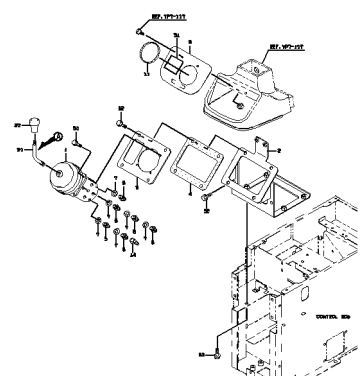

**VALVE CONTROL GROUP
(FOR HYDRAULIC SINGLE
LEVER)**

.....p.433

<5/1 5041 - 5113>

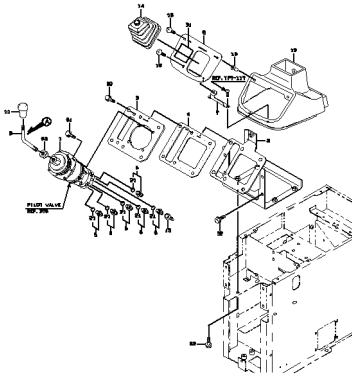

**VALVE CONTROL GROUP
(FOR HYDRAULIC SINGLE
LEVER)**

.....p.435

<5/1 5113 - >

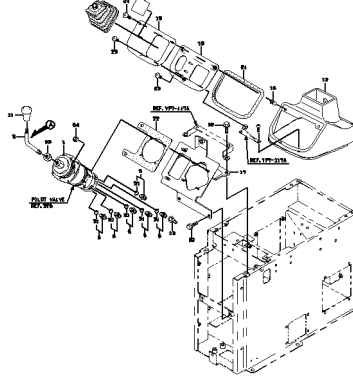

**PILOT HYDRAULIC LINE
(FOR HYDRAULIC SINGLE
LEVER)**

.....p.437

<5/1 5001 - 5040>

REFERS TO FLANGE DETAILING (171-161) FOR 3D FLANGE PARTS.

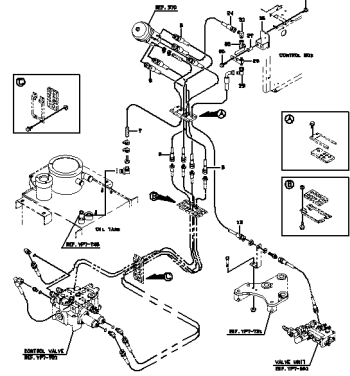

**PILOT HYDRAULIC LINE
(FOR HYDRAULIC SINGLE
LEVER)**

.....p.438

<5/1 5041 - 5113>

REFERS TO FLANGE DETAILING (171-161) FOR 3D FLANGE PARTS.

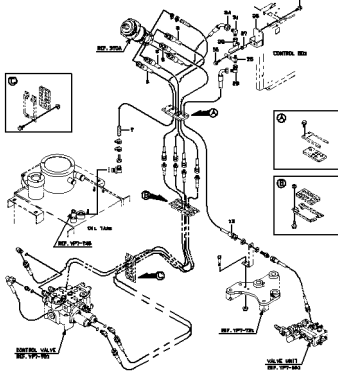

**PILOT HYDRAULIC LINE
(FOR HYDRAULIC SINGLE
LEVER)**

.....p.441

<5/1 5113 - >

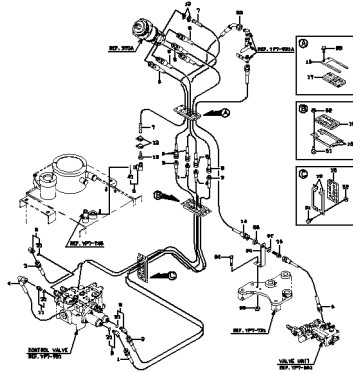

**VALVE MOUNT (FOR
HYDRAULIC SINGLE
LEVER)**

.....p.443

<5/1 5001 - 5040>

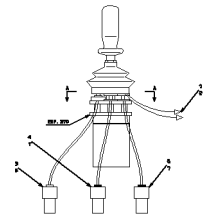

PILOT VALVE

.....p.445

<5/1 5041 - >

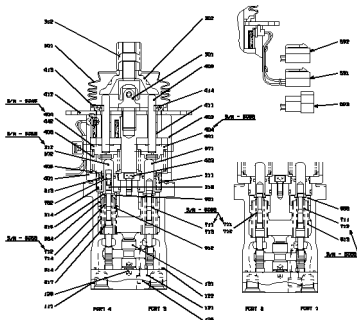

**VALVE CONTROL
GROUP (FOR SINGLE
LEVER+3-WAY PIPING)**

.....p.447

<5/1 5001 - 5040>

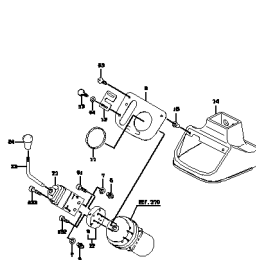

**VALVE CONTROL
GROUP (FOR SINGLE
LEVER+3-WAY PIPING)**

.....p.449

<5/1 5041 - 5113>

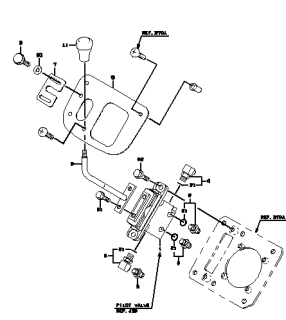

VALVE CONTROL GROUP (FOR SINGLE LEVER+3-WAY PIPING)
p.451

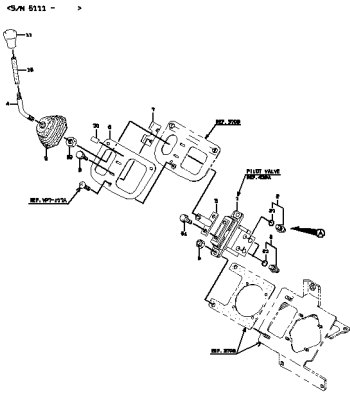

PILOT HYDRAULIC LINE (FOR HYDRAULIC SINGLE LEVER+)
p.453

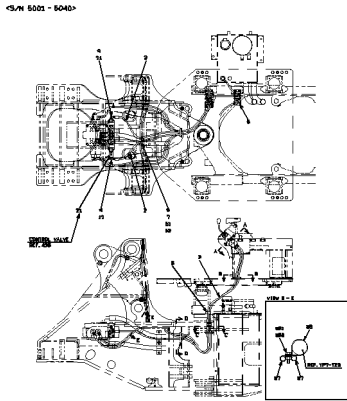

PILOT HYDRAULIC LINE (FOR HYDRAULIC SINGLE LEVER+)
p.455

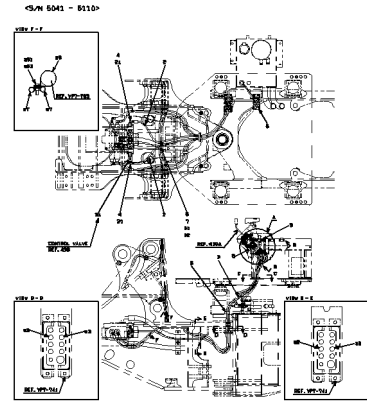

PILOT HYDRAULIC LINE (FOR HYDRAULIC SINGLE LEVER+)
p.457

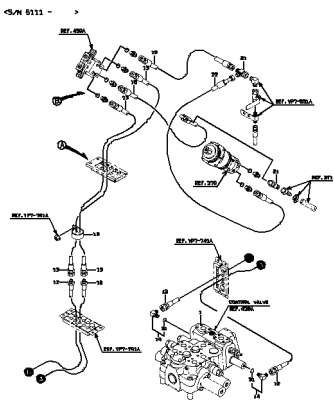

HYDRAULIC LINE (FOR ATTACHMENT)
p.459

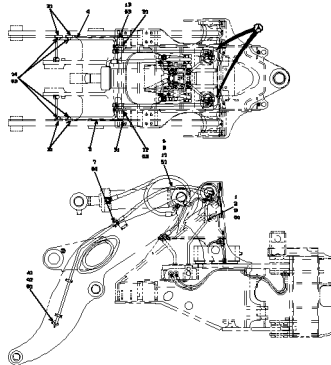

CONTROL VALVE
p.461

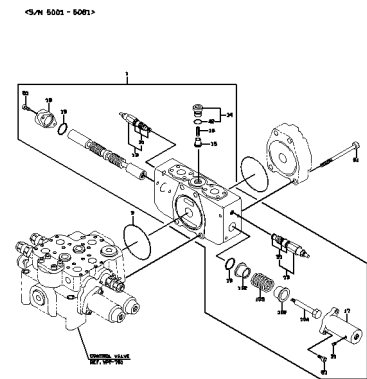

CONTROL VALVE
p.463

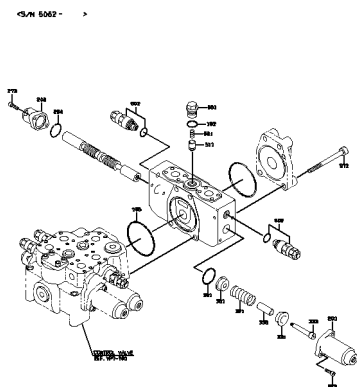

PILOT VALVE (3-WAY PIPING)
p.465

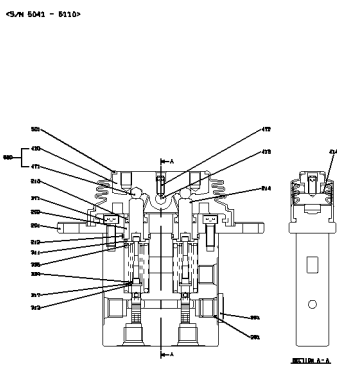

PILOT VALVE (3-WAY PIPING)
p.467

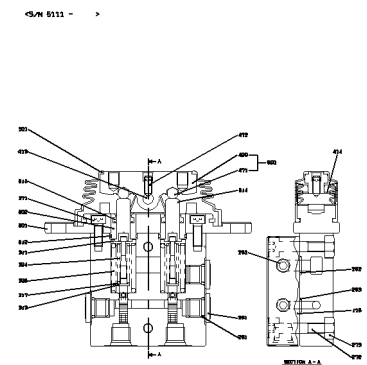

SWITCH MOUNT
.....p.469

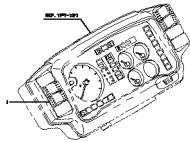

ELECTRICAL PARTS MOUNT
.....p.471

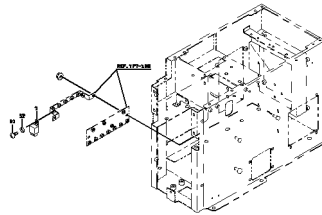

RIDE CONTROL -HYDRAULIC LINE
.....p.473

<5/91 5001 - 5040>

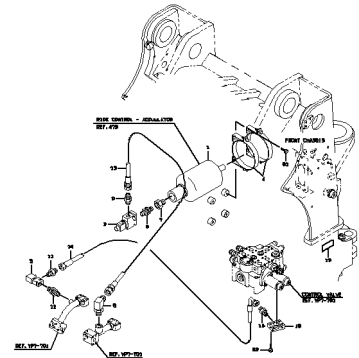

RIDE CONTROL -HYDRAULIC LINE
.....p.475

<5/91 5041 - >

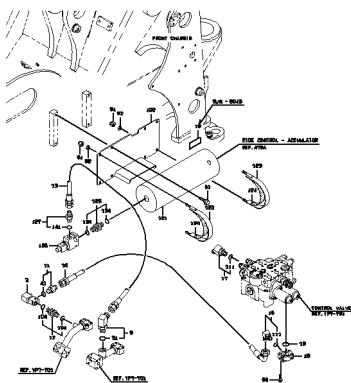

RIDE CONTROL - ACCUMULATOR
.....p.477

<5/91 5001 - 5040>

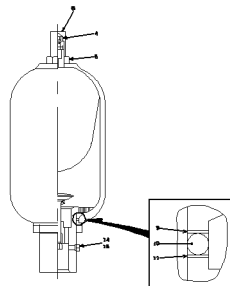

RIDE CONTROL - ACCUMULATOR
.....p.479

<5/91 5041 - >

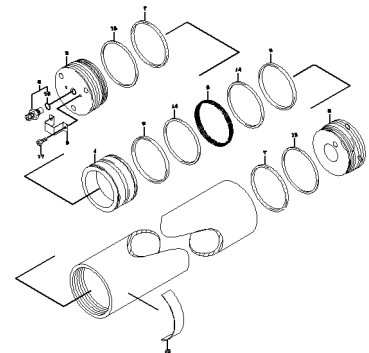

EMERGENCY STEERING GROUP
.....p.481

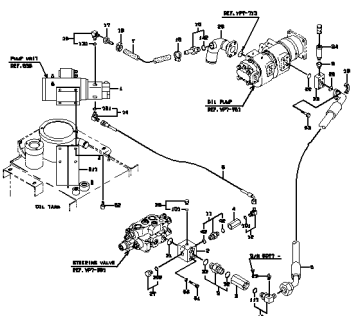

CABLE MOUNT
.....p.483

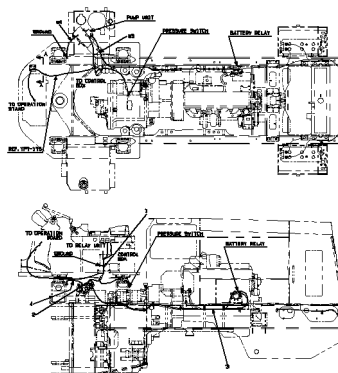

CABLE MOUNT
.....p.484

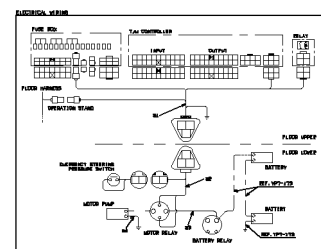

PUMP UNIT

.....p.487

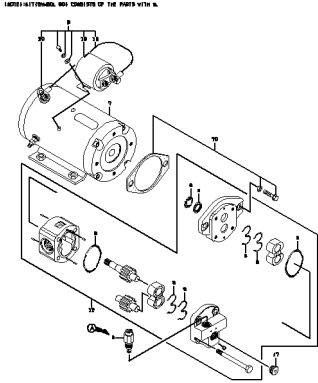

SEAT MOUNT

.....p.489

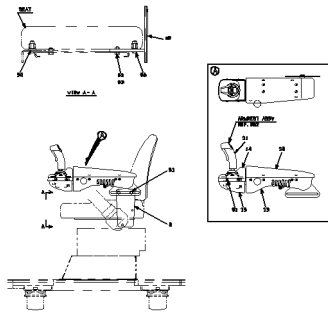

ARMREST ASSY

.....p.491

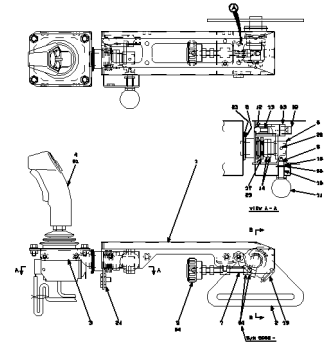

SWITCH MOUNT (STICK STEERING)

.....p.493

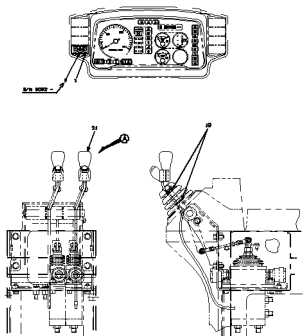

COVER MOUNT-ENGINE ROOM (PROTECTION AGAINST DUST SP)

.....p.495

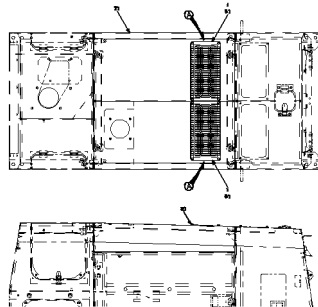

COVER MOUNT-UNDER COVER (PROTECTION AGAINST DUST S)

.....p.497

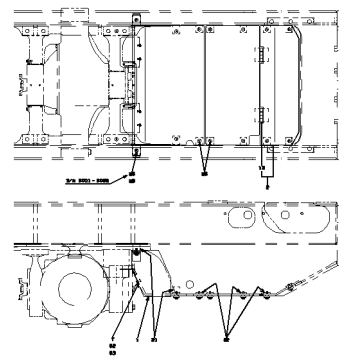

SPONGE MOUNT (PROTECTION AGAINST DUST SPEC.)

.....p.499

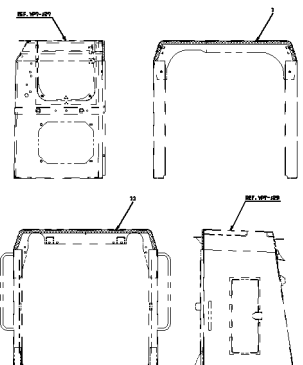

4-WAY FLASHER GROUP

.....p.501

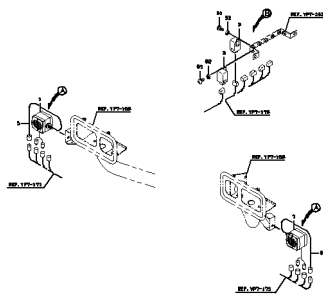

ROPS & LABEL MOUNT

.....p.503

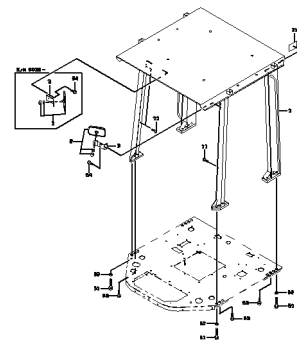

**COVER GROUP (FOR
ROPS CANOPY)**
.....p.505

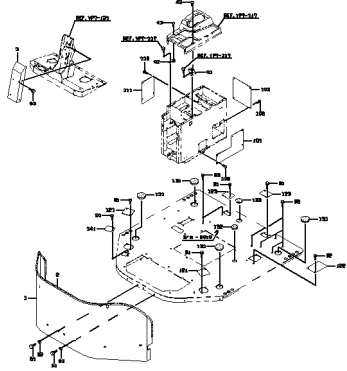

**COVER GROUP (FOR
ROPS CANOPY)**
.....p.506

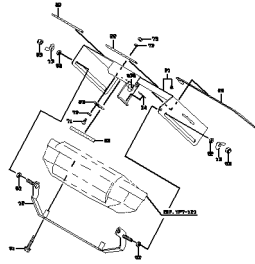

**SEAT GROUP (FOR ROPS
CANOPY)**
.....p.509

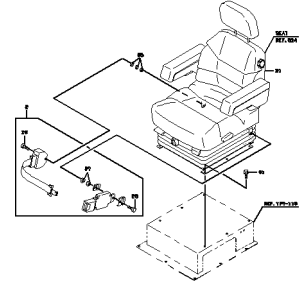

**SEAT (FOR ROPS
CANOPY)**
.....p.511

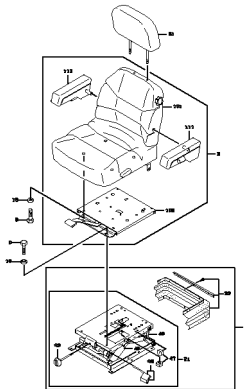

MEMO

PARTS NAME INDEX

PARTS NAME INDEX

	PART NAME	PAGE		PART NAME	PAGE	
A	ACCUMULATOR ASSY	196,266,474,476,478,480	B	BUSHING,ELASTIC	3,34,36,40,92,96,104 ...	
	ACTUATOR ASSY	337		BUZZER	73,77,83	
	ADAPTER	70,125,134,136,154,192 ...		C	CAB ASSY	327
	ADAPTER,ELBOW	134,136,192,196,200,202 ...			CAB ASSY,ROPS	304,307,327
	ADAPTER,ELBOW UNIO	125,134,136,190,196,200 ...			CABLE	96,97,102,275,318,485 ...
	ADAPTER,TEE	196,200,202,246,261,386 ...			CABLE ASSY	88,90,92,96,97,102,320 ...
	ADAPTER,UNION	134,476			CAGE,NEEDLE	160,164
	ADJUSTOR ASSY	154			CAM	430,466,468,492
	ADJUSTOR,SEAT	62,512			CAM ASSY	430,466,468
	AIR CONDITIONER UN	340,342,352,354			CAMSHAFT	271,428,430,466,468
	ANGLE	234			CAP	88,90,97,142,208,210 ...
	ANTENNA	318			CAP ASSY	18,122,408
	ARM	219,417,492			CAP,ELASTIC	156,216,219,298,330
	ARM ASSY,LIFT	6,380			CAP,TERMINAL	97,219,444,488
	ARM,WIPER	315,324			CAR RADIO	330
	ARMREST	27,30,62,490,492,512			CASE	88,90,196,261,275,446 ...
	ASHTRAY	27,30			CASE ASSY	271,352,354,356,358,428
	AXLE ASSY,FRONT	160			CATCH	11,27,30,40,42,45,51 ...
	AXLE ASSY,REAR	164			CATCH ASSY	51
	B	BALL			120,230,271,275,430,466 ...	CATCH,DOOR
BAND		88,90,196,474,476,494	CHANNEL		311	
BAND,HOSE		92,106,125,128,130,136 ...	CHASSIS ASSY,FRONT		3	
BAND,HOSE-HIGH TOR		125,130,242	CHASSIS ASSY,REAR	11,373		
BAR,ROUND		42,45,373	CLAMP	348,352,354,360,410		
BATTERY		86	CLAMP,HOSE	88,90,92,96,102,113,234 ...		
BEARING,BALL		138,146,148,150,152,154 ...	CLEANER ASSY,AIR	130		
BEARING,NEEDLE		146,148,150,152,219,230 ...	CLIP	130,315,318,320,356		
BEARING,ROLLER		138,140,146,152,174,177	CLUTCH ASSY	146,148,150,152,412		
BEARING,SPHERICAL		14	COIL	352,354		
BEARING,TAPER ROLL		14,140,160,164,174,177	COLLAR	204,206		
BEARING,THRUST		138,150,152	COLUMN ASSY	216		
BELT		64,512	COMPRESSOR ASSY	350		
BELT,SEAT		60,510	CONDENSER	348,360		
BELT,V		350	CONDENSER ASSY	348		
BLADE,WIPER		315,324	CONNECTOR	97,102,360,446		
BLOCK		18,106,202,239,244,250 ...	CONTROL UNIT	356,358		
BLOCK,PILLOW		108	CONTROLLER UNIT	73,77,401		
BLOWER		356,358	CONVERTER	73,77,318		
BLOWER ASSY		340,342,356,358	COOLER,AIR	117		
BOARD ASSY,SCREEN		40	COOLER,OIL	117		
BOARD,FLOOR		21	COUPLER,CABLE	327,444		
BODY		18,80,130,264	COUPLING	311		
BOLT		11,14,21,45,51,60,62,80 ...	COVER	16,18,27,30,32,34,36,40 ...		
BOLT KIT		264	COVER ASSY	3,18,42,45,51,130,144 ...		
BOLT SET		122,161,169,172,408	COVER ASSY,ROD	232,286,382		
BOLT(UNIFY)		104,136,214,322,414,460 ...	COVER,DRIVE	138		
BOLT,EYE		156	COVER,PEDAL	204,206		
BOLT,FLANGED		3,8,11,14,16,18,21,24 ...	COVER,ROD	208,284		
BOLT,JOINT		18	CUP	311		
BOLT,SOCKET		18,140,142,144,148,160 ...	CUSHION ASSY,SEAT	62,512		
BOLT,STUD		120,264	CYLINDER	266		
BOLT,U		125,128,132,239,414,460	CYLINDER ASSY,OIL	198,208,226,232,239,284 ...		
BOOT		27,30,64,88,90,204,206 ...	D	DAMPER ASSY	333,337	
BOSS		3,6,234,290,292,376,380 ...		DECK	34,36,373	
BOX		27,30,32		DIFFERENTIAL ASSY	160,164,174,177	
BOX ASSY		11,24,373,421		DIODE	97,102	
BOX,FUSE		73,77		DIODE ASSY	97	
BRACKET		27,73,77,104,113,117 ...		DISC	271,428	
BRACKET ASSY		204,206,360		DISC,FRICITION	146,148,150,152,160,164 ...	
BRACKET,LAMP		80		DISC,SEPARATION	146,148,150,152,160,164	
BRAKE ASSY		154		DOOR	337,352,354	
BRAKE FLUID		302		DOOR ASSY	307,311	
BREATHER		169,172		DRIVE ASSY,METER	154	
BREATHER ASSY		142		DRUM,BRAKE	154	
BUCKET ASSY		290,292		DUCT	130,327,333,337,344	
BULB		80,83,88,90,315,322,502		DUCT ASSY	333,340,342,344	
BUMPER		64,512		E	EDGE	290,292,327
BUSHING		6,11,14,120,160,161,165 ...	EDGE,SIDE		290,292	
BUSHING,COLUMN		216	EDGE,WEAR		290,292	

PARTS NAME INDEX

	PART NAME	PAGE		PART NAME	PAGE	
E	ELEMENT	254	H	HOUSING ASSY	174,177,412,488	
	ELEMENT,FILTER	18,130,136,196,261		HOUSING ASSY,AXLE	160,164	
	ENGINE ASSY	104		HUB,INTERNAL GEAR	160,164	
	EVAPORATOR	352,354		HUB,WHEEL	160,164	
	EXTENSION,AXLE HOU	161,165		I	IMPELLER ASSY,TURB	138
F	FAN	113	IMPELLER,PUMP		138	
	FAN ASSY	327,360	INSERT		230	
	FENDER	3,368,370,373	INSULATOR	354		
	FILLER ASSY,FUEL	16	J	JOINT	446	
	FILTER	16,18,134,142,208,210 ...		JOINT ASSY,INIVERS	216	
	FILTER ASSY	352,354		JOINT ASSY,UNIVERS	216	
	FILTER ASSY,LINE	136,196,261		JOINT,BALL	198,219,417	
	FITTING	200,288		JOINT,YOKE	198	
	FITTING,BUSHING	66,70,106,346,482	K	KEY	42,45,88,90,140	
	FITTING,ELBOW	106,125,142,346		KNOB	64,202,212,219,222,417 ...	
	FITTING,NIPPLE	125	KNOB ASSY,HANDLE	64,512		
	FITTING,SOCKET	142	L	LABEL	30,295,352,354,374,398 ...	
	FITTING,TEE	202,456,458		LABEL KIT	295,421,452	
	FLANGE	113,174,177,268,279,396 ...		LABEL,LUBRICATION	295	
	FLANGE,SPLIT	239,244,248,250,414,460 ...		LABEL,MANUAL	432,434,436	
	FLARED FITTING	66,68,183,192,200		LABEL,WARNING	295	
	FLARED FITTING,ELB	16,66,68,132,183,186 ...		LAMP	315	
	FLARED FITTING,TEE	186,188,194,200		LAMP,COMBINATION	83,502	
	FLASHER UNIT	502		LAMP,HEAD	80,83,322	
	FRAME	51,80		LATCH ASSY	34,36,356,358,373	
FRAME ASSY	342	LENS		80,83,322,502		
FUSE	73,77	LEVER		27,30,154,216,219,271 ...		
G	GASKET	16,18,70,80,83,122,125 ...		LEVER ASSY	6	
	GASKET KIT	158		LEVER ASSY,SHIFT	214,492	
	GAUGE,FUEL LEVEL	88,90		LINK	198,311,312	
	GAUGE,LEVEL	18,136		LINK,BUCKET	6	
	GAUGE,OIL TEMPERAT	88,90		LIQUID,LOCKING	302	
	GAUGE,WATER TEMPER	88,90		LOCK	300,311	
	GEAR	138,140,142,146,148,150 ...		LOUVER	344,356,358	
	GEAR SET,SPIRAL BE	174,177		M	MAGNET	142,507
	GEAR,BEVEL	174,177,412			MAT,FLOOR	304
	GEAR,DRIVE	264	METER,HOUR		88,90	
	GEAR,DRIVEN	120,264	MIRROR		322	
	GEAR,INTERNAL	160,164	MIRROR,ROOM		307,504	
	GEAR,PLANET	160,164	MOTOR ASSY		488	
	GEAR,PUMP BOSS	138	MOTOR ASSY,WIPER		315,324	
	GEAR,SUN	160,164	MOTOR,OIL		113,120,394,396	
	GLASS RUNNER	311	MUFFLER		132	
	GLASS,WINDOW	307,311	N		NIPPLE	196,261
	GRILLE	307,330		NIPPLE,GREASE	8,14,66,68,108,110,219 ...	
	GRIP	38		NIPPLE,HOSE	106,125,136,142,183,192 ...	
	GROMMET	102,256,258,324,330,337 ...		NOZZLE	315,324	
	GUARD ASSY,RADIATO	48		NOZZLE ASSY,DEFROS	333	
	GUARD,FAN	113		NUT	11,27,30,40,51,73,77,80 ...	
	GUARD,LAMP	80		NUT,AXLE	160,164	
	H	HANDLE,DOOR		311	NUT,BEARING	492
		HANDRAIL		38,312,322,373	NUT,CAP	130,204,206,311
		HANGER		307	NUT,FLANGED	3,16,18,21,30,34,36,38 ...
		HARNESS		354,360	NUT,NYLON	337,348,356,358
HEADREST		62,512		NUT,PISTON	232,284,286,382	
HINGE		11,27,30,34,36,40,42,45 ...		NUT,SELF-LOCKING	38,40,60,113,125,128 ...	
HOLDER		88,90,96,102,204,206 ...		NUT,U	38,154,160,164	
HOLDER,HOSE		125,134,136,188,192,250 ...		NUT,WING	130,507	
HOLDER,PIPE		16,66,68,92,96,102,125 ...		O	ORBITROL(TM) ASSY	214,230
HOLDER,SPRING		16,70,96,102,234,236 ...			ORIFICE	156,210,228,254,356,358
HORN		73,77	P	PACKING	18,122,169,172,210,408 ...	
HORN ASSY		212		PACKING,U	208,232,279,284,286,382	
HOSE		125,337,352,354		PAINT	302	
HOSE,AIR		128,130,327,333		PANEL	30,311,312	
HOSE,COOLER		346		PANEL ASSY,CONTROL	340,342	
HOSE,HEAT RESISTIN		106,125,136,142,183,192 ...		PANEL ASSY,INSTRUM	88,90	
HOSE,HIGH PRESSURE		134,136,183,186,188,190 ...		PEDAL	204,206	
HOSE,WATER		125,346		PEDAL ASSY,ACCEL	224	
HOUSING		140,144,160,164,230,279		PIN	8,11,204,206,219,226 ...	

PARTS NAME INDEX

	PART NAME	PAGE		PART NAME	PAGE	
P	PIN KIT	224	R	RING,WEAR	160,164,169,172,174,177 ...	
	PIN,CENTER	14		RIVET	307,311,352,354,356,358	
	PIN,HEAD	169,172,198		ROD	32,86,204,206,210,219 ...	
	PIN,PLANET	160,164		ROD,PISTON	208,232,284,286,382	
	PIN,SNAP	11,204,206,373		ROD,PUSH	271,275,428,430,446,466 ...	
	PIN,SPLIT	11,51,198,373		ROLLER ASSY	204,206,224	
	PIN,SPRING	11,160,164,165,271,446 ...		ROOF ASSY	42,45,307,496	
	PIN,STRAIGHT	142,144,154,164		ROPS	504	
	PIN,TAPER	113,244		ROTOR ASSY	230	
	PIPE	219,239,248,432,434,436		RUBBER	30,436	
	PIPE ASSY	239		RUBBER,CUSHION	21,36,40,42,45,136,246 ...	
	PIPE ASSY,FLARED	16,66,68,132,183,186 ...		S	SASH	311,312
	PIPE,AIR	128			SASH ASSY	311,312
	PIPE,EXHAUST	132			SCRAPER	275
	PIPE,OIL	136,239,242,250,414,460 ...			SCREW	11,16,24,27,30,32,34,36 ...
	PISTON	146,148,150,152,156,160 ...			SCREW,BLEED	160,164,200,482
	PLATE	6,8,11,14,16,18,21,24 ...			SCREW,SET	88,90,208,275,430,466 ...
	PLATE ASSY	352,354	SCREW,TAPPING		27,30,32,80,83	
	PLATE,END	108,230	SEAL		108,120,219,230,264,266 ...	
	PLATE,LOCK	108,226	SEAL ASSY,DUST		6,380	
	PLATE,MANUAL	18	SEAL KIT		120,156,158,202,228,232 ...	
	PLATE,NAME	266,480	SEAL SET		284,286,382	
	PLATE,SPECIFICATIO	307,504	SEAL,DUST		6,14,208,232,279,284 ...	
	PLATE,VALVE	275	SEAL,FLOATING		160,164	
	PLATE,WEAR	120,230,264,290,292	SEAL,OIL		140,154,158,174,177,204 ...	
	PLUG	30,88,90,106,125,136 ...	SEALANT		302	
	PLUG,ELASTIC	102,304,507	SEAT		204,206	
	PLUG,MAGNET	16,18,160,164	SEAT ASSY		60,62,510,512	
	PLUNGER	210	SEAT,SPRING		210,228,268,271,275,426 ...	
	POPPET	228,268,279,424,426,462 ...	SENSOR		224	
	PRECLEANER	130,410	SENSOR,FUEL LEVEL		16	
	PROPELLER SHAFT AS	108	SENSOR,PRESSURE		130	
	PROPELLER SHAFT AS	104,108	SENSOR,TEMPERATURE		70,352,401	
	PROPELLER SHAFT AS	104,110	SENSOR,WATER LEVEL		352	
PROTECTOR	266,480	SHAFT	140,154,230,275,356,358			
PUMP ASSY	140,324,488	SHAFT ASSY	140,146,148,150,152,214 ...			
PUMP ASSY,OIL	244,264	SHAFT ASSY,STATOR	140			
PUMP KIT	264	SHAFT,AXLE	160,164			
PUMP UNIT	482,488	SHAFT,DRIVE	120			
R	RACE	230	SHAFT,PROPELLER		110	
	RADIATOR ASSY	117,122,406,408	SHEET,CAB		311,312	
	RELAY	73,77,340,342,354,472 ...	SHEET,RUBBER		38,42,45,51,58,86,88,90 ...	
	RELAY ASSY	315	SHIM		14,138,140,144,174,177 ...	
	RELAY,BATTERY	73,77	SHOCK ABSORBER SET		64,512	
	REPAIR KIT	158	SHOE,BRAKE	154		
	RESISTER,CORROSION	113	SLEEVE	16,18,102,128,132,154 ...		
	RETAINER	154,204,206	SLEEVE ASSY	130		
	RETAINER,BRAKE	160,164	SOCKET ASSY	330		
	RETAINER,SEAL	120,230,264	SOLENOID	202,271,275,389,446		
	RETAINER,SPRING	156	SPACER	34,36,42,45,113,160,174 ...		
	RIB	122,408	SPEAKER	318		
	RIM	180	SPIDER	174,177		
	RING	14,58,104,138,140,146 ...	SPIDER ASSY,JOURNA	108,110		
	RING KIT,O	158	SPONGE	3,24,40,45,304,307,330 ...		
	RING KIT,PISTON	158	SPOOL	210,228,230,268,279,426 ...		
	RING,BACK-UP	154,158,228,232,284,286 ...	SPOOL ASSY	228		
	RING,BUFFER	232,284,286,382	SPRING	18,140,146,148,150,152 ...		
	RING,D	160,164	SPRING,GAS	214		
	RING,LOCK	180,232	STAND ASSY	32		
	RING,O	16,18,120,134,136,140 ...	STAND,SEAT	24		
	RING,PISTON	140,146,148,150,152,158	STATOR	138		
	RING,RETAINER	120,230,264	STAY	322		
	RING,SCRAPER	232,284,286,382	STAY ASSY	51		
	RING,SIDE	180	STEP	38,366		
	RING,SLIPPER	232	STEP ASSY	38		
	RING,SNAP	18,42,45,108,110,140 ...	STOPPER	38,51,156,204,206,268 ...		
	RING,SQUARE	232	STRAINER	18		
	RING,STOP	232,284,286,382	STRIKER	311,322		
	RING,U	146,148,150,152,158	STRIP, SEAL	11,42,45,55,73,77,307 ...		

PARTS NAME INDEX

	PART NAME	PAGE		PART NAME	PAGE	
S	SUPPORT ASSY	122,408				
	SUPPORT,AXLE	169,172				
	SUSPENSION ASSY	62,64,512				
	SWITCH	88,90,354,398,401,470 ...				
	SWITCH ASSY	88,90,494				
	SWITCH ASSY,STARTE	88,90				
	SWITCH,FLASHER	214				
	SWITCH,MAGNET	73,77				
	SWITCH,PRESSURE	200,202,352,354,482				
	SWITCH,PROXIMITY	70,234,236,492				
	SWITCH,PUSH	88,90,494				
	SWITCH,PUSH-PULL	88,90				
	SWITCH,STARTER	488				
	SWITCH,TEMPERATURE	70				
SWITCH,WIPER	330					
T	TACHOMETER	88,90				
	TANK	122,348,408				
	TANK,FUEL	16				
	TANK,OIL	18				
	TERMINAL	97,102,219,327,360,444				
	TIRE ASSY,TUBELESS	180				
	TRANSMISSION ASSY	104,138				
	TRUNNION	177				
	TUBE	18,352,354				
	TUBE KIT	352,354				
	TUBE,CONDUIT	320				
	TUBE,CYLINDER	208,232,284,286,382				
	TUBE,SPIRAL	92,190,256,258				
	TUBE,VINYL	27,30,122,222,315,324 ...				
	V	VALVE	180,222,261,279,439,478			
		VALVE ASSY	18,202,204,206,254,266 ...			
VALVE ASSY,BRAKE		200,204,206				
VALVE ASSY,BREATHE		18				
VALVE ASSY,CHECK		250,482				
VALVE ASSY,CONTROL		142,156,389,417,421,424 ...				
VALVE ASSY,MULTIPL		239,268				
VALVE ASSY,RELIEF		268,424,426,462,464				
VALVE ASSY,STEERIN		228,246				
VALVE UNIT		180				
VALVE,CHECK		202,282,315,389				
VALVE,PILOT		210,219,222,271,275,417 ...				
VALVE,REDUCING		202,261,392				
VALVE,RELIEF		18,228,282,389				
VALVE,SOLENOID		156				
VALVE,UNLOADER		196,210				
VALVE,VACUATOR		130				
VISOR,SUN		307				
W		WASHER	27,30,40,122,154,266 ...			
		WASHER,AXLE	160,164			
	WASHER,CONICAL SPR	14,492				
	WASHER,LOCK	352,354				
	WASHER,PLANE	3,8,11,14,16,21,27,30 ...				
	WASHER,SEAL	16,18,70,104,142,154 ...				
	WASHER,SPRING	11,14,16,34,36,40,42,45 ...				
	WASHER,THRUST	138,146,148,150,152,492				
	WASHER,TOOTH	216,352,354,492,502				
	WEIGHT	11,364,366				
	WHEEL ASSY,STEERIN	212				
	WHEEL,DISC	180				
	WHEEL,STEERING	212				
	WINDOW WASHER ASSY	324				
	WIRE	42,45				
	Y	YOKE ASSY,SLEEVE	108			
		YOKE,FLANGE	154,174,177			

FRONT CHASSIS GROUP

<S/N 5001 - 5040>

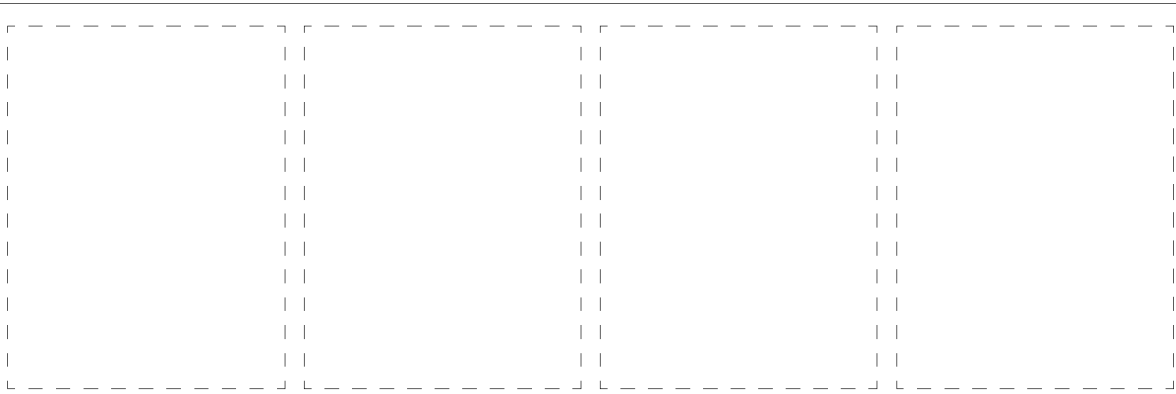
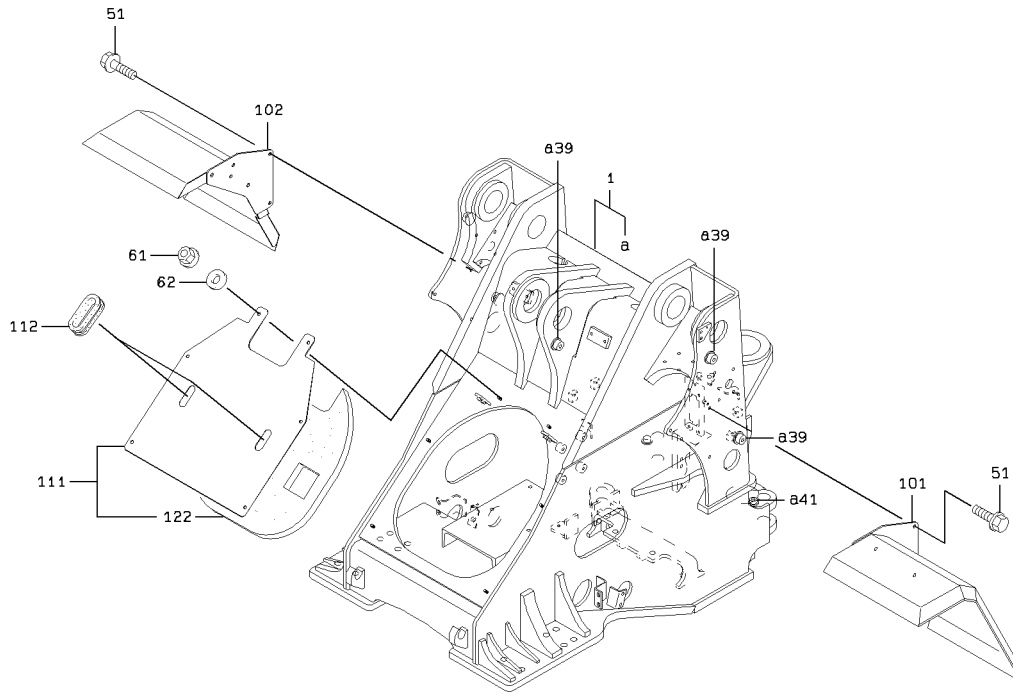

FRONT CHASSIS GROUP

<S/N 5041 - >

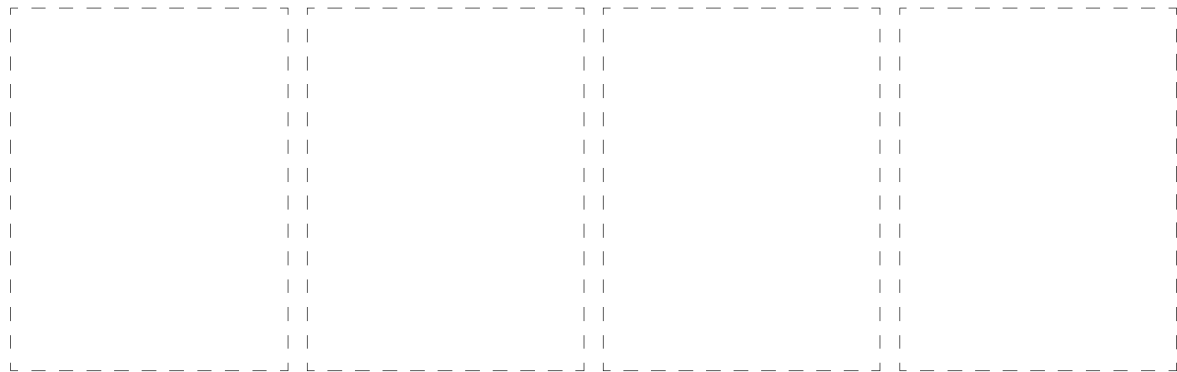
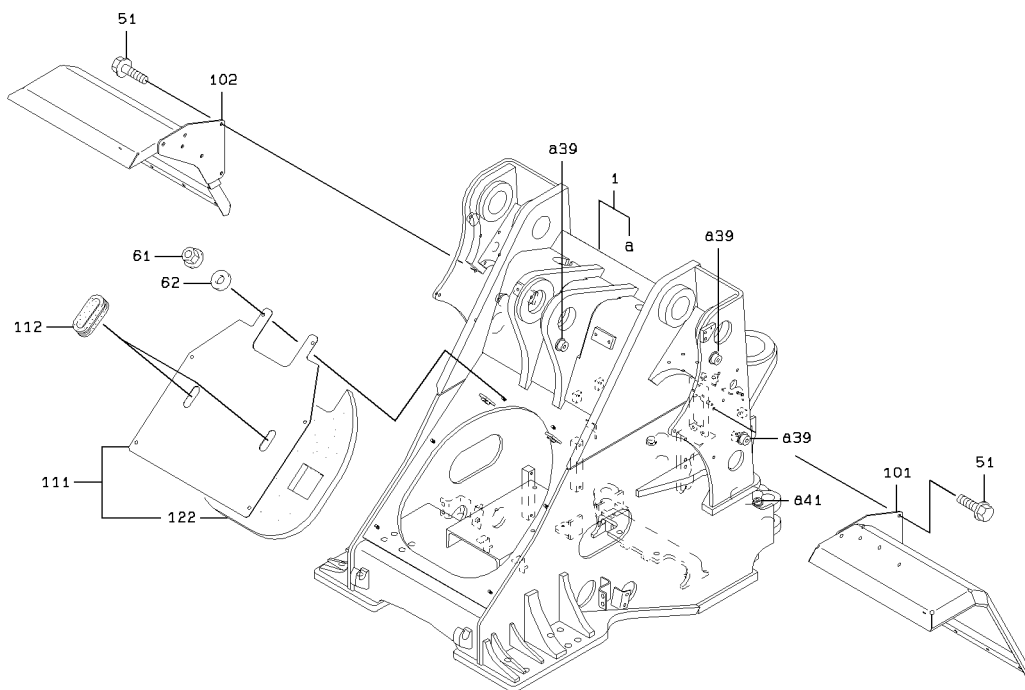

2-A

FRONT CHASSIS GROUP

SYM-BOL	PART NUMBER	PART NAME	UNIT Q,TY	SERIAL		REMARKS									
				(A)	(B)	N	P	D	(A)	(B)	(C)	(D)	REMARK		
1A	34256-23240	CHASSIS ASSY,FRONT	1	5001	-	5040									
1B	34256-23460	CHASSIS ASSY,FRONT	1	5041	-		B				Y01				
39A	41621-20340	BOSS	5	5001	-						Y01				WELDING
41A	41621-20320	BOSS	2	5001	-						01				WELDING
51A	61802-12020	BOLT,FLANGED	6	5001	-										
61A	62480-21101	NUT,FLANGED	6	5001	-										
62A	62710-18101	WASHER,PLANE	6	5001	-										
101A	40410-24790	FENDER	1	5001	-	5040									FR LH
101B	40410-26840	FENDER	1	5041	-		C								FR LH
102A	40410-24800	FENDER	1	5001	-	5040									FR RH
102B	40410-26850	FENDER	1	5041	-		C								FR RH
111A	31236-25940	COVER ASSY	1	5001	-						Y02				
112A	65801-63032	BUSHING,ELASTIC	2	5001	-										
122A	35680-46780	SPONGE	1	5001	-							02			

MEMO

LIFT ARM GROUP

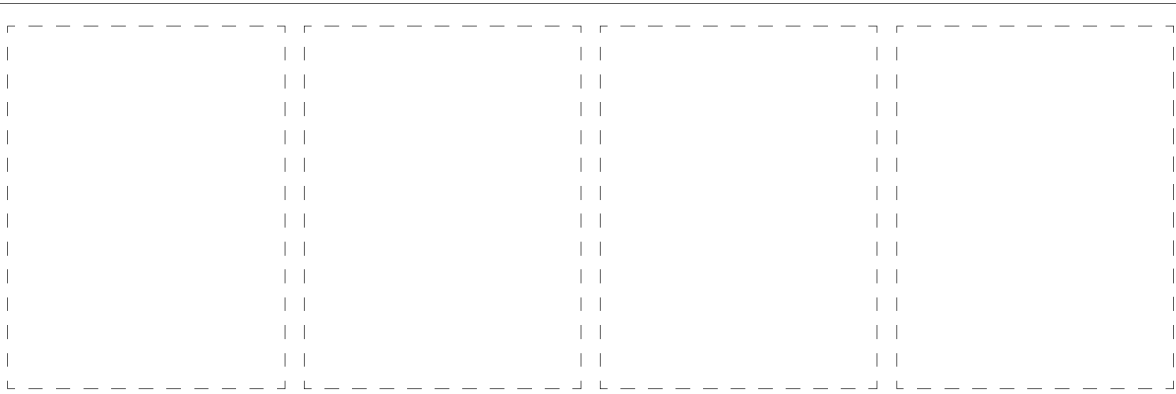
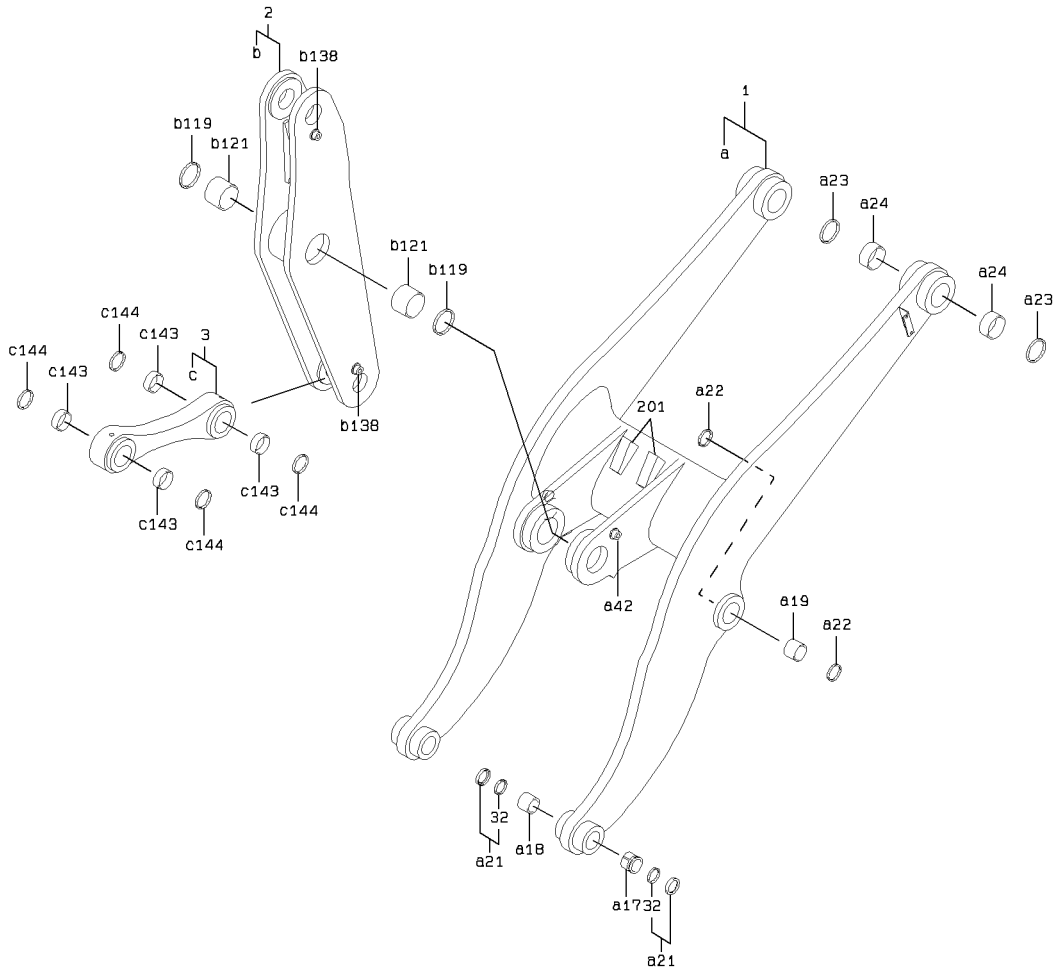

LIFT ARM GROUP

SYM-BOL	PART NUMBER	PART NAME	UNIT Q, TY	SERIAL		REMARKS								
				(A)	(B)	N	P	D	(A)	(B)	(C)	(D)	REMARK	
1A	30040-23220	ARM ASSY,LIFT	1	5001	-						Y01			
2A	45610-22290	LEVER ASSY	1	5001	-							Y03		
3A	45125-20710	LINK,BUCKET	1	5001	-								Y04	
17A	40840-21190	BUSHING	2	5001	-						01			
18A	63422-42680	BUSHING	2	5001	-						01			
19A	63422-45930	BUSHING	2	5001	-						01			
21A	34020-20040	SEAL ASSY,DUST	4	5001	-						01	Y02		
22A	65051-01906	SEAL,DUST	4	5001	-						01			
23A	65051-02007	SEAL,DUST	4	5001	-						01			
24A	63422-46680	BUSHING	4	5001	-						01			
32A	65051-01208	SEAL,DUST	1	5001	-							02		
42A	41621-20340	BOSS	1	5001	-						01			WELDING(43780-
119A	65051-02610	SEAL,DUST	2	5001	-								03	
121A	63422-49930	BUSHING	2	5001	-								03	
138A	41621-20340	BOSS	2	5001	-								03	WELDING
143A	63422-45490	BUSHING	4	5001	-									04
144A	65051-01906	SEAL,DUST	4	5001	-									04
201A	41600-21970	PLATE	2	5001	-									WELDING

PIN MOUNT

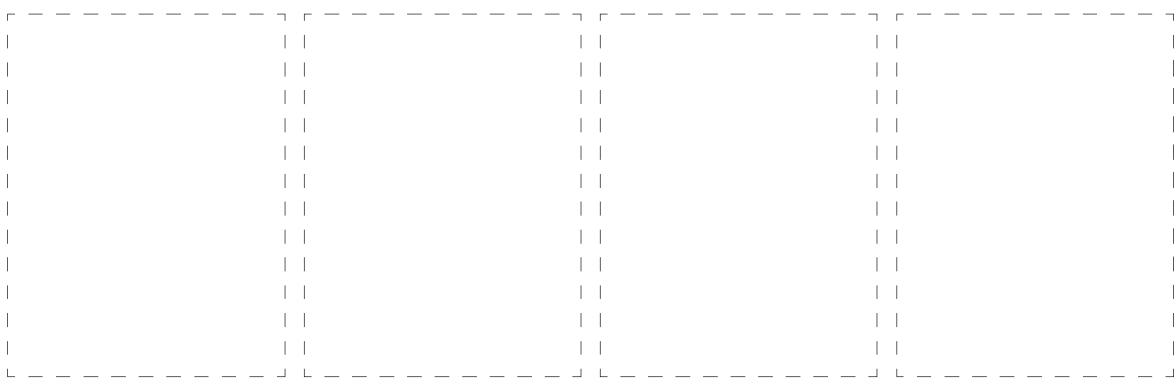
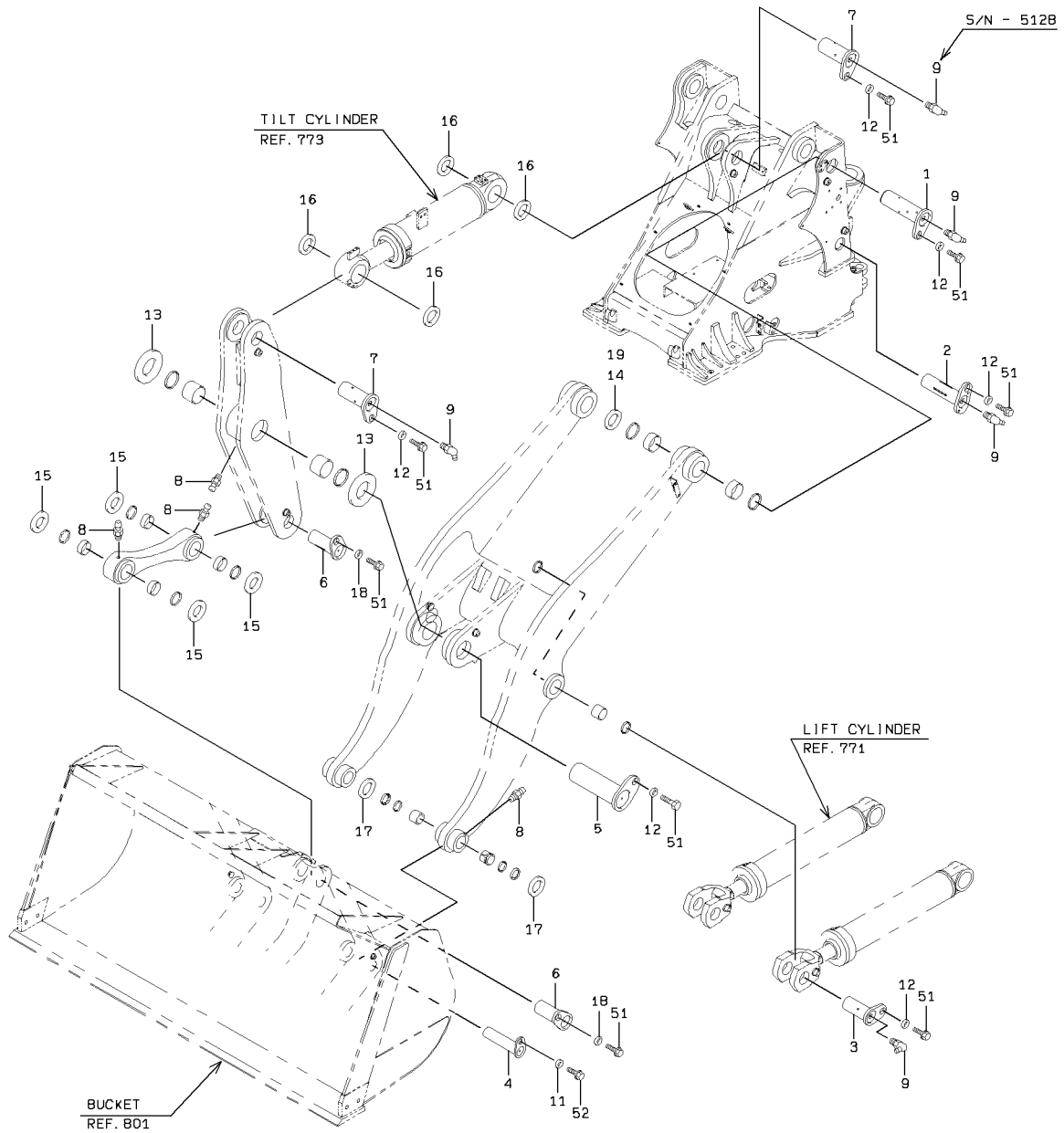

PIN MOUNT

SYM-BOL	PART NUMBER	PART NAME	UNIT Q,TY	SERIAL		REMARKS						
				(A)	(B)	N	P	D	(A)	(B)	(C)	(D)
1A	40000-25640	PIN	2	5001	-							D=100 X 343L
2A	40000-38400	PIN	2	5001	-							D=90 X 333L
3A	40000-25620	PIN	2	5001	-							D=90 X 213L
4A	40000-25660	PIN	2	5001	-							D=70 X 306L
5A	40000-25610	PIN	1	5001	-							D=130 X 423L
6A	40000-25630	PIN	2	5001	-							D=90 X 233L
7A	40000-25670	PIN	2	5001	-							D=100 X 243L
8A	75011-25400	NIPPLE,GREASE	5	5001	-							
9A	75011-45400	NIPPLE,GREASE	8	5001	-							
9B	75011-45400	NIPPLE,GREASE	7	5129	-							
11A	46011-20940	WASHER,PLANE	2	5001	-							
12A	46011-20170	WASHER,PLANE	9	5001	-							
13A	41621-21780	PLATE	2	5001	-							T=1.0
14A	41621-24640	PLATE	2	5001	-							T=4.5
15A	41621-20200	PLATE	4	5001	-							T=1.0
16A	41621-20230	PLATE	A/R	5001	-							T=1.0
17A	41621-20140	PLATE	A/R	5001	-							T=1.0
18A	46011-20950	WASHER,PLANE	2	5001	-							
19A	41621-20160	PLATE	2	5001	-							T=1.0
51A	61802-20032	BOLT,FLANGED	11	5001	-							
52A	61802-16020	BOLT,FLANGED	2	5001	-							

REAR CHASSIS GROUP

<S/N 5001 - 5040>

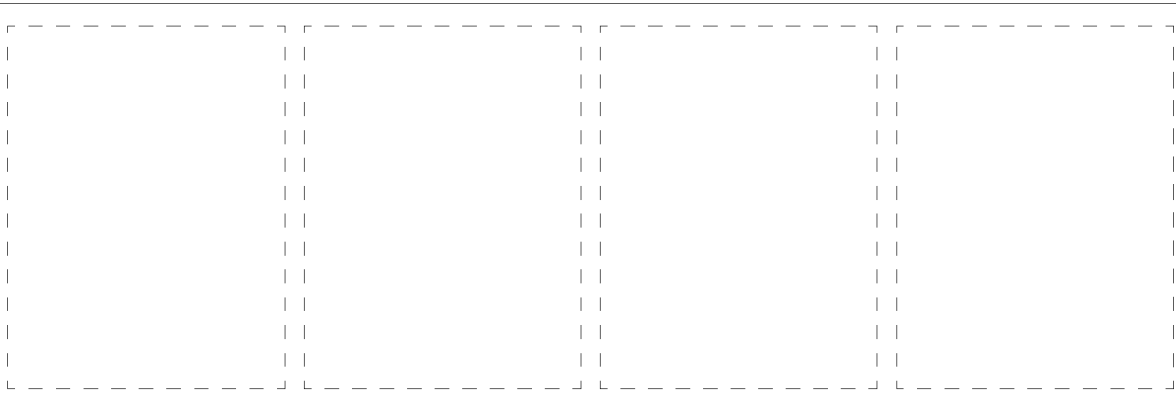
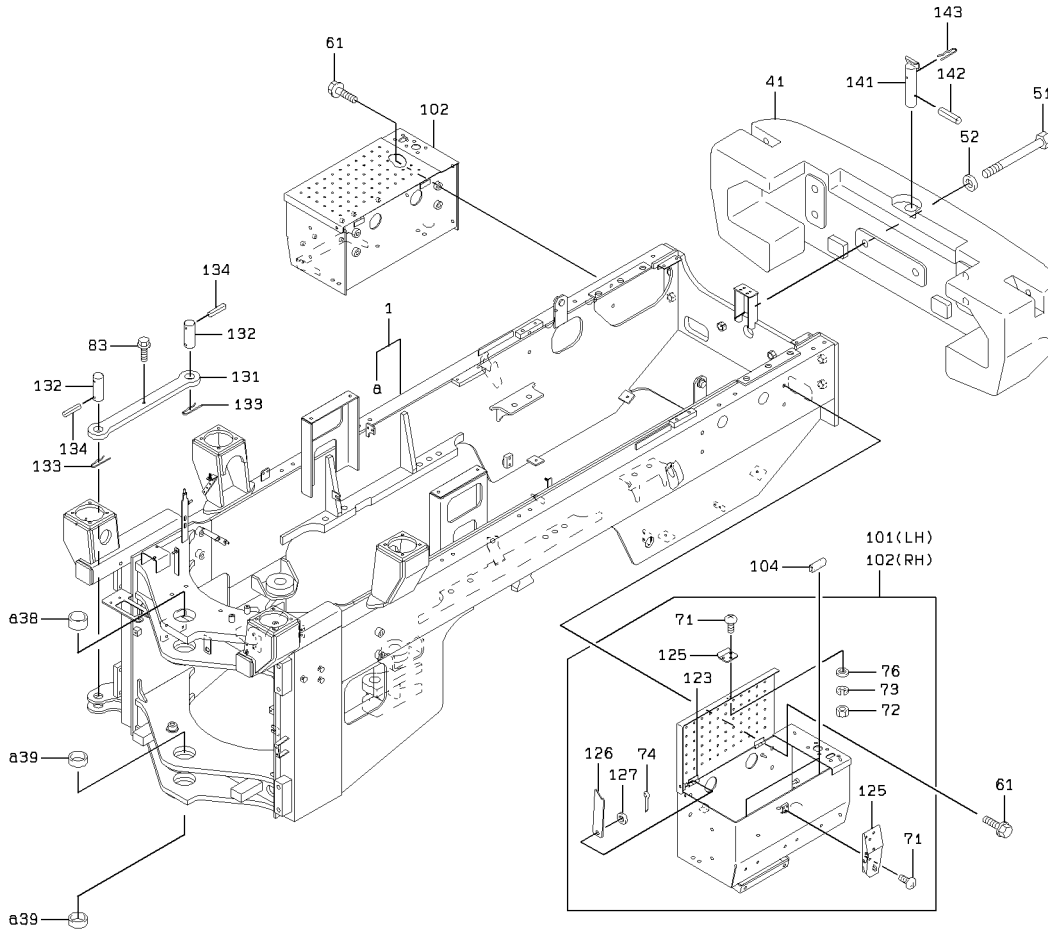

REAR CHASSIS GROUP

<S/N 5041 - >

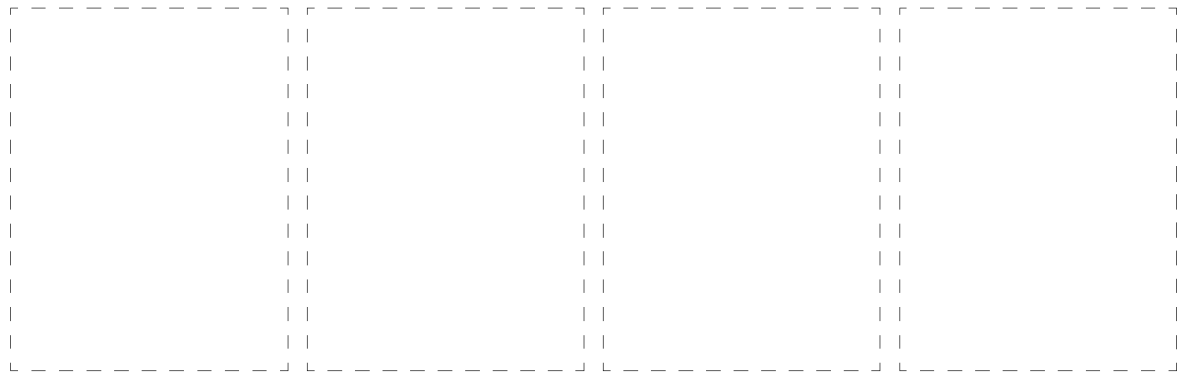
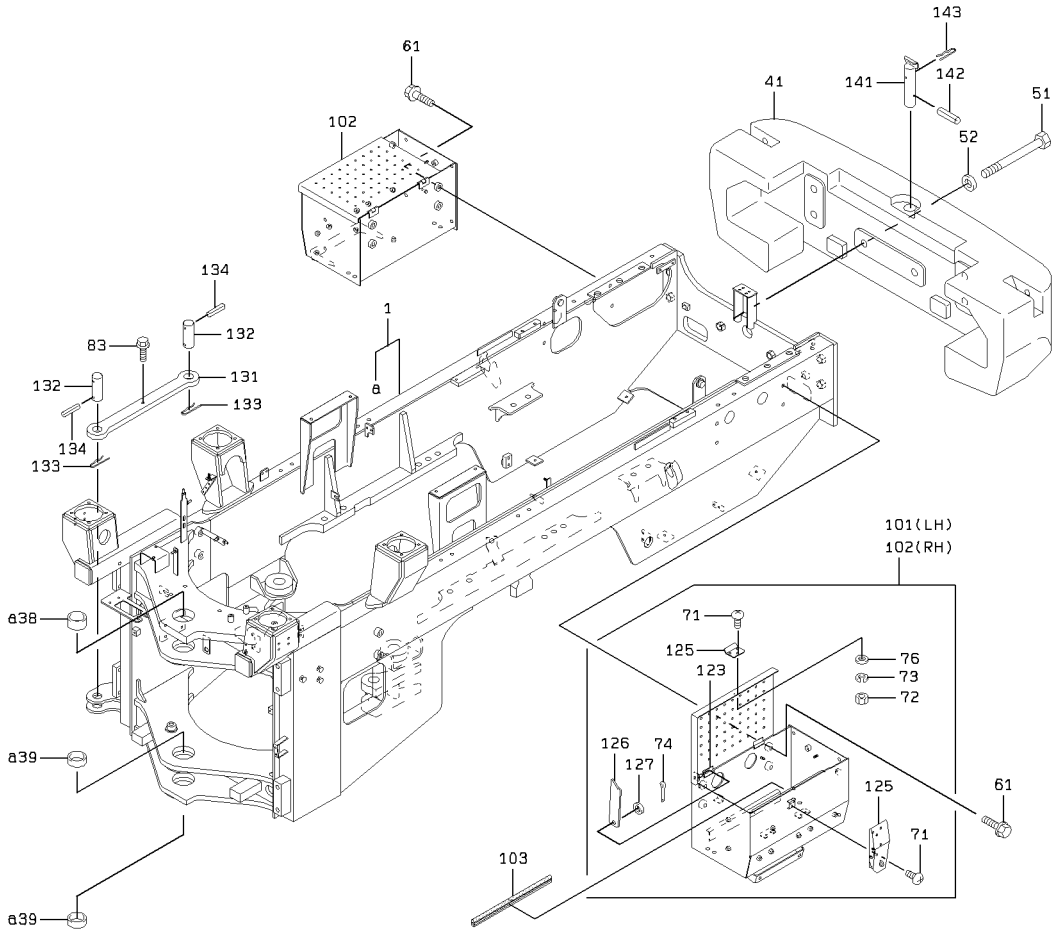

2-C

REAR CHASSIS GROUP

SYM-BOL	PART NUMBER	PART NAME	UNIT Q,TY	SERIAL		REMARKS									
				(A)	(B)	N	P	D	(A)	(B)	(C)	(D)	REMARK		
1A	34257-25940	CHASSIS ASSY,REAR	1	5001	-	5040									
1B	34257-26250	CHASSIS ASSY,REAR	1	5041	-	5110									
1C	34257-26760	CHASSIS ASSY,REAR	1	5111	-		B								
38A	63432-67375	BUSHING	1	5001	-		B								
39A	63432-67440	BUSHING	2	5001	-										
41A	30780-23440-7	WEIGHT	1	5001	-										
51A	61033-24240	BOLT	6	5001	-										
52A	46011-21980	WASHER,PLANE	6	5001	-										
61A	61802-16045	BOLT,FLANGED	8	5001	-										
71A	62256-51410	SCREW	6	5001	-							02	03		
72A	62401-81041	NUT	3	5001	-							02	03		
73A	62721-04100	WASHER,SPRING	3	5001	-							02	03		
74A	63002-03020	PIN,SPLIT	1	5001	-							02	03		
76A	62701-20041	WASHER,PLANE	3	5001	-							02	03		
83A	61802-10040	BOLT,FLANGED	1	5001	-										
101A	43805-21290	BOX ASSY	1	5001	-	5040						Y02			FR LH
101B	43805-21300	BOX ASSY	1	5041	-	5067	B					Y02			FR LH
101C	43805-21660	BOX ASSY	1	5068	-	5122	C					Y02			FR LH
101D	43805-21890	BOX ASSY	1	5123	-		C					Y02			FR LH
102A	43805-21170	BOX ASSY	1	5001	-	5040							Y03		FR RH
102B	43805-21310	BOX ASSY	1	5041	-	5067	B					Y03			FR RH
102C	43805-21670	BOX ASSY	1	5068	-	5122	C					Y03			FR RH
102D	43805-21900	BOX ASSY	1	5123	-		C					Y03			FR RH
103A	34041-24670	STRIP, SEAL	2	5041	-										
104A	34041-21650	STRIP, SEAL	4	5001	-	5040	D								
123A	39890-70010	HINGE	2	5001	-							02	03		WELDING
125A	32150-60020	CATCH	1	5001	-	5076						02	03		
125B	32150-60050	CATCH	1	5077	-		A					02	03		
126A	41605-57120	PLATE	1	5001	-	5067						02	03		
126B	41710-30660	PLATE	1	5068	-		C					02	03		
127A	46011-20190	WASHER,PLANE	1	5001	-							02	03		
131A	41600-34720	PLATE	1	5001	-										
132A	40000-35100	PIN	2	5001	-										
133A	40045-20210	PIN,SNAP	2	5001	-										
134A	40033-60020	PIN,SPRING	2	5001	-										
141A	40000-26070	PIN	1	5001	-										
142A	63011-05020	PIN,SPRING	1	5001	-	5028									
142B	63011-05025	PIN,SPRING	1	5029	-		C								
143A	40045-20220	PIN,SNAP	1	5001	-										

MEMO

CENTER PIN GROUP

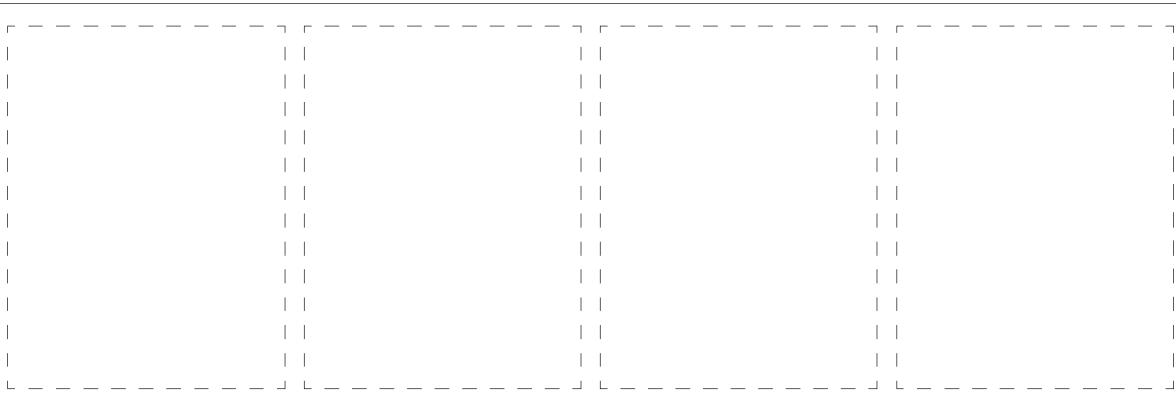
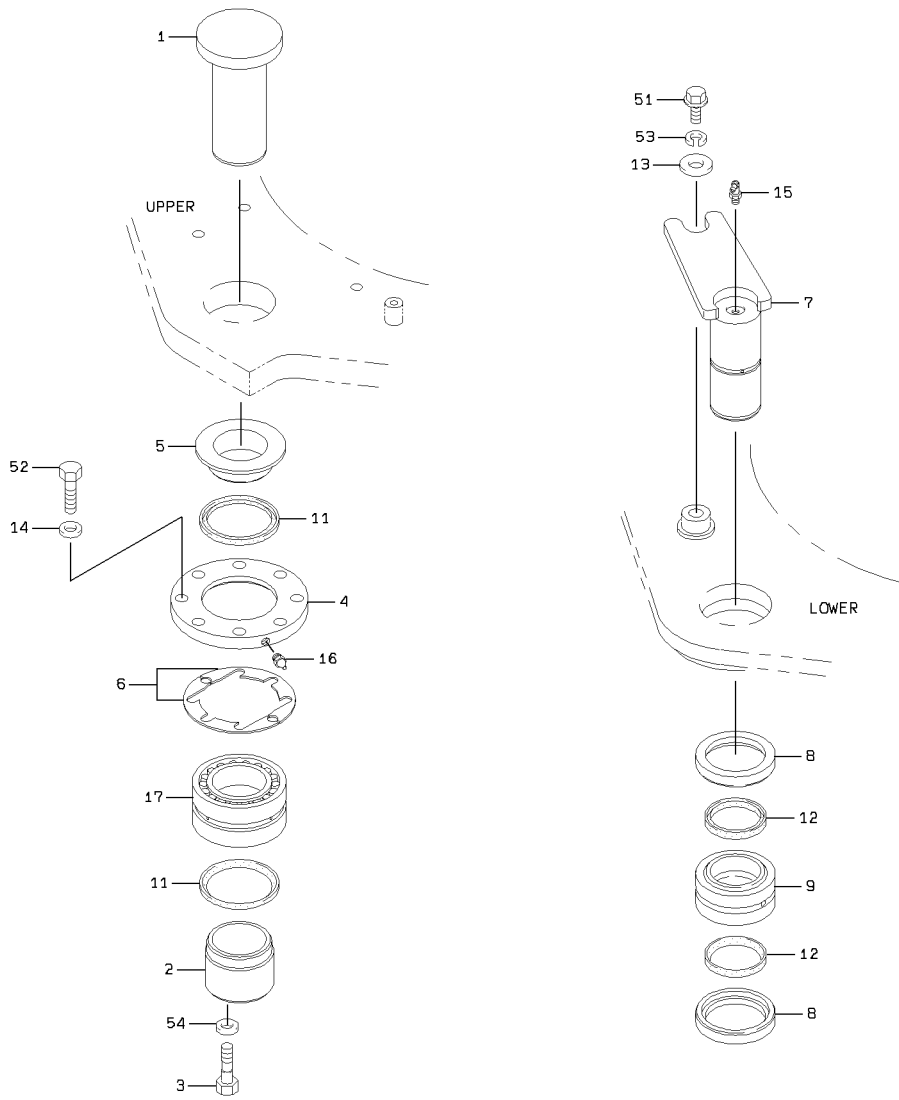

CENTER PIN GROUP

SYM-BOL	PART NUMBER	PART NAME	UNIT Q,TY	SERIAL (A) - (B)	REMARKS						
					N	P	D	(A)	(B)	(C)	(D)
1A	40034-20240	PIN,CENTER	1	5001 -							FR UPPER
2A	40840-20400	BUSHING	1	5001 -							
3A	43900-23760	BOLT	4	5001 -							
4A	41621-25020	PLATE	1	5001 -							
5A	45200-20900	RING	1	5001 -							
6A	34200-21380	SHIM	A/R	5001 -							T=0.1-1.0
7A	40034-20670	PIN,CENTER	1	5001 -							FR LOWER
8A	45200-20570	RING	2	5001 -							
9A	42017-60050	BEARING,SPHERICAL	1	5001 -							
11A	65051-02007	SEAL,DUST	2	5001 -							
12A	65051-01806	SEAL,DUST	2	5001 -							
13A	46011-20170	WASHER,PLANE	1	5001 -							
14A	88120-11600	WASHER,CONICAL SPR	8	5001 -							
15A	75011-45400	NIPPLE,GREASE	1	5001 -							
16A	75011-25400	NIPPLE,GREASE	1	5001 -							
17A	42004-60080	BEARING,TAPER ROLL	1	5001 -							
51A	61802-20032	BOLT,FLANGED	1	5001 -							
52A	61089-16055	BOLT	8	5001 -							
53A	62721-20100	WASHER,SPRING	1	5001 -							
54A	62710-18181	WASHER,PLANE	4	5001 -							

FUEL TANK GROUP

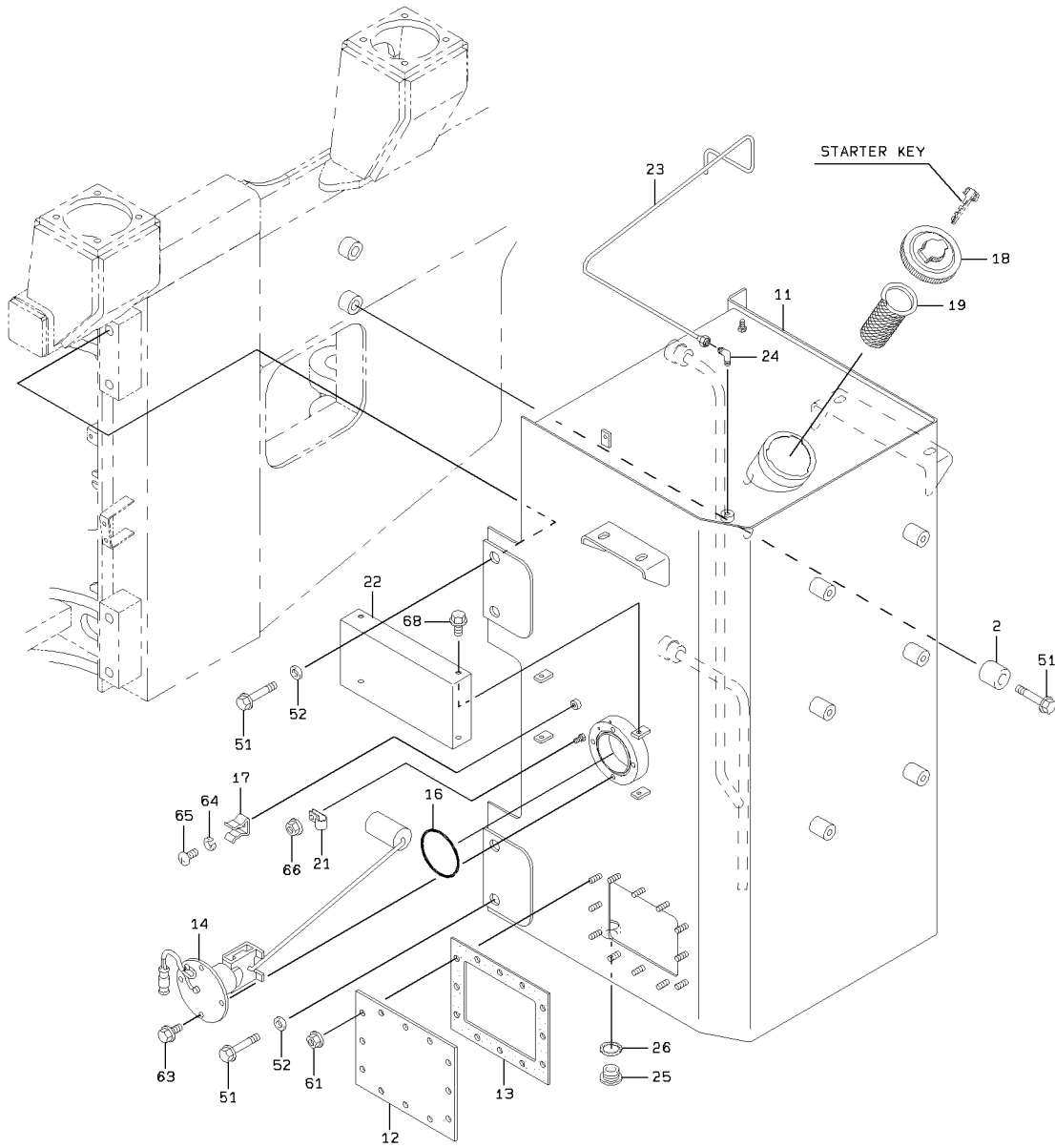

DETAIL OF PIPE HOLDER

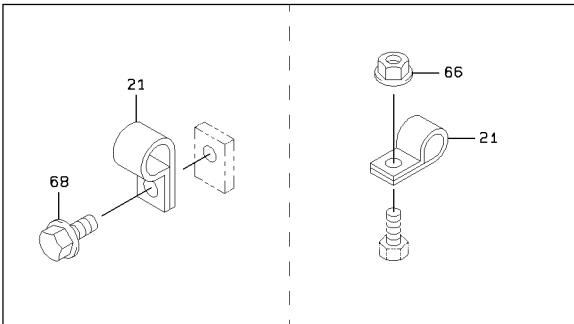

FUEL TANK GROUP

SYM-BOL	PART NUMBER	PART NAME	UNIT Q, TY	SERIAL		REMARKS						
				(A)	(B)	N	P	D	(A)	(B)	(C)	(D)
2A	35750-22400	SLEEVE	2	5001	-							
11A	36233-23340	TANK, FUEL	1	5001	-							
12A	41611-20140	PLATE	1	5001	-							
13A	31990-20020	GASKET	1	5001	-							
14A	35828-60030	SENSOR, FUEL LEVEL	1	5001	-							
16A	65210-23085	RING, O	1	5001	-							
17A	43571-20150	HOLDER, SPRING	1	5001	-							D=15
18A	40314-60060	FILLER ASSY, FUEL	1	5001	-							
19A	40330-60200	FILTER	1	5001	-	5076						
19B	40330-60400	FILTER	1	5077	-		C					
21A	72001-10600	HOLDER, PIPE	A/R	5001	-							D=6.35
22A	31200-26300	COVER	1	5001	-							
23A	38705-41970	PIPE ASSY, FLARED	1	5001	-							
24A	69100-20600	FLARED FITTING, ELB	1	5001	-							
25A	41535-20010	PLUG, MAGNET	1	5001	-							
26A	88111-12490	WASHER, SEAL	1	5001	-							
51A	61802-20070	BOLT, FLANGED	6	5001	-							
52A	62710-18201	WASHER, PLANE	4	5001	-							
61A	62480-21101	NUT, FLANGED	12	5001	-							
63A	61802-10020	BOLT, FLANGED	4	5001	-							
64A	62721-06100	WASHER, SPRING	1	5001	-							
65A	62256-51608	SCREW	1	5001	-							
66A	62480-21081	NUT, FLANGED	2	5001	-							
68A	61802-08012	BOLT, FLANGED	5	5001	-							

OIL TANK GROUP

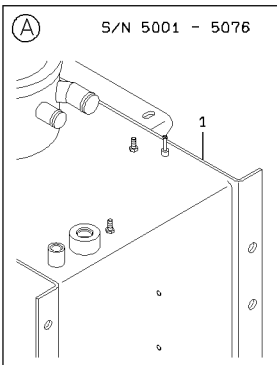
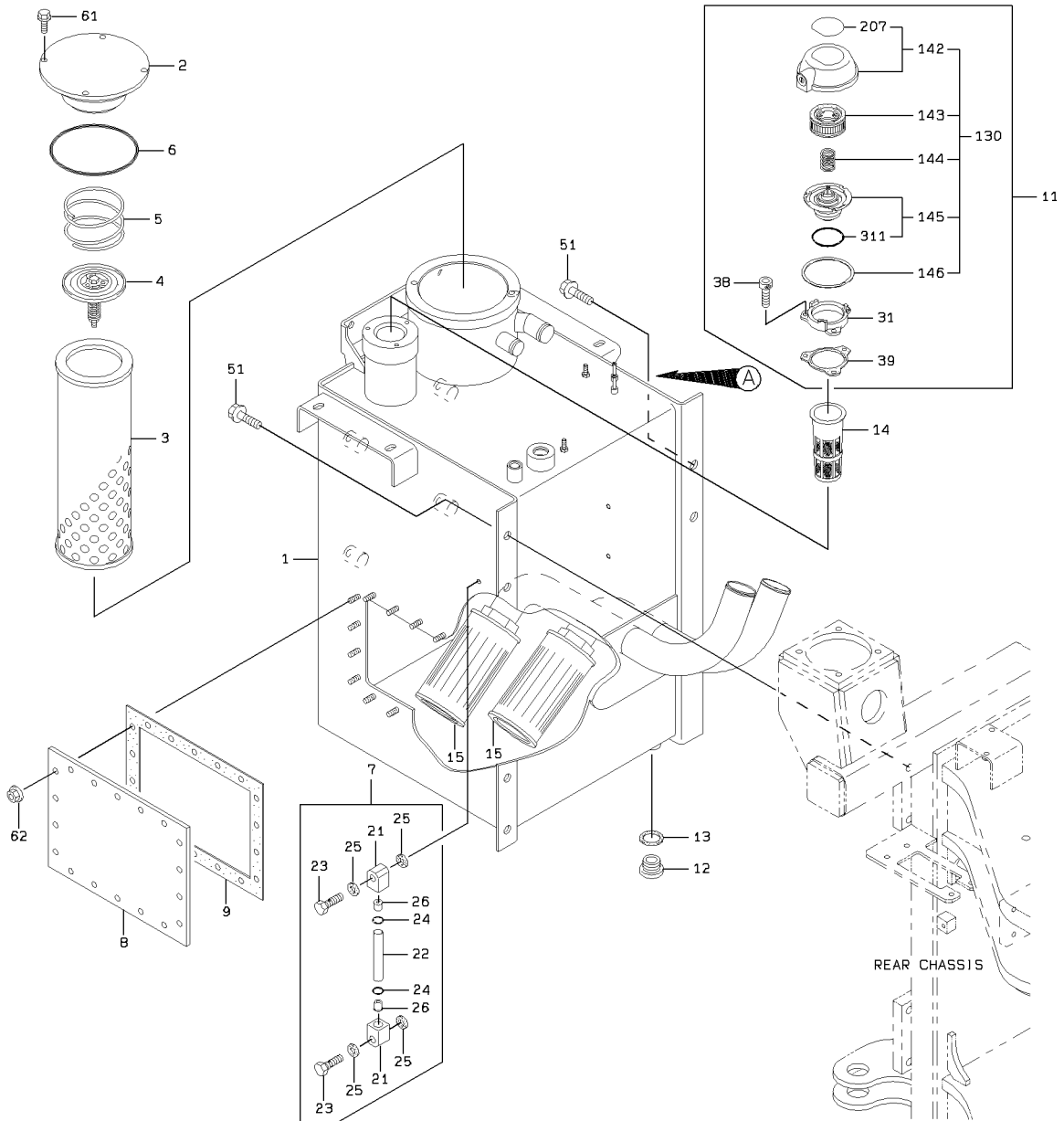

OIL TANK GROUP

SYM-BOL	PART NUMBER	PART NAME	UNIT Q,TY	SERIAL		REMARKS								
				(A)	(B)	N	P	D	(A)	(B)	(C)	(D)	REMARK	
1A	36229-23180	TANK,OIL	1	5001	-	5040								
1B	36229-23620	TANK,OIL	1	5041	-	5076								
1C	36229-24070	TANK,OIL	1	5077	-									
2A	31210-20990	COVER	1	5001	-									
3A	30981-20060	ELEMENT,FILTER	1	5001	-									
4A	38565-20040	VALVE,RELIEF	1	5001	-									
5A	35600-20120	SPRING	1	5001	-									
6A	65210-22165	RING,O	1	5001	-									
7A	33258-20010	GAUGE,LEVEL	1	5001	-					Y01				
8A	41611-22180	PLATE	1	5001	-									
9A	31990-20030	GASKET	1	5001	-									
11A	38530-60080	VALVE ASSY,BREATHE	1	5001	-						Y02			
12A	41535-20010	PLUG,MAGNET	1	5001	-									
13A	88111-12490	WASHER,SEAL	1	5001	-									
14A	40330-60170	FILTER	1	5001	-									
15A	35530-70020	STRAINER	2	5001	-									
21A	41410-90010	BLOCK	2	5001	-					01				
22A	36700-90010	TUBE	1	5001	-					01				
23A	43953-90010	BOLT,JOINT	2	5001	-					01				
24A	47131-90010	RING,O	2	5001	-					01				
25A	46023-90010	WASHER,SEAL	4	5001	-					01				
26A	35750-90010	SLEEVE	2	5001	-					01				
31A	43890-70380	BODY	1	5001	-						02			
38A	61101-08016	BOLT,SOCKET	3	5001	-						02			
39A	39600-71670	PACKING	1	5001	-						02			
51A	61802-16025	BOLT,FLANGED	6	5001	-									
61A	61802-12020	BOLT,FLANGED	2	5001	-									
62A	62480-21101	NUT,FLANGED	18	5001	-									
130A	32211-70330	CAP ASSY	1	5001	-						02	Y03		
142A	31231-70170	COVER ASSY	1	5001	-							03	Y04	
143A	30981-70330	ELEMENT,FILTER	1	5001	-							03		
144A	35600-76030	SPRING	1	5001	-							03		
145A	38511-71080	VALVE ASSY	1	5001	-					Y05		03		
146A	45311-70800	RING,SNAP	1	5001	-							03		
207A	41677-70010	PLATE,MANUAL	1	5001	-								04	
311A	47131-75740	RING,O	1	5001	-					05				

FLOOR BOARD GROUP

<S/N 5001 - 5010>

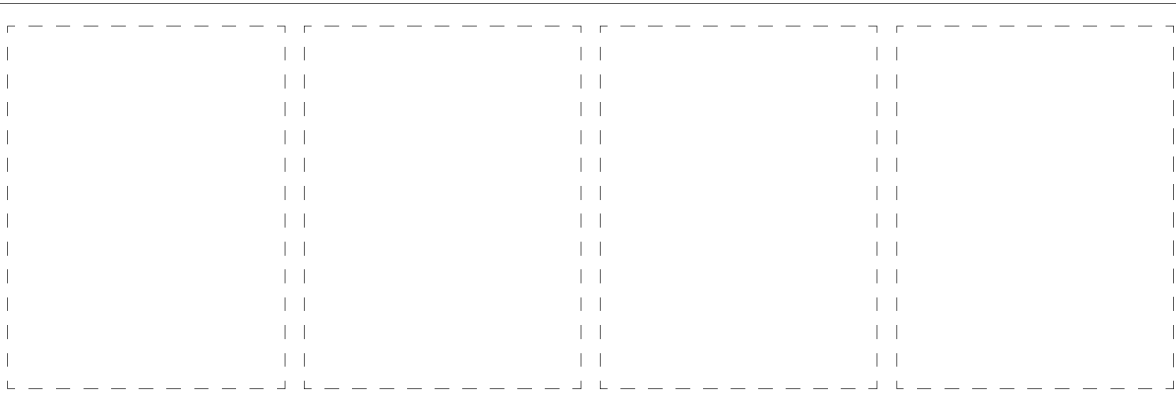
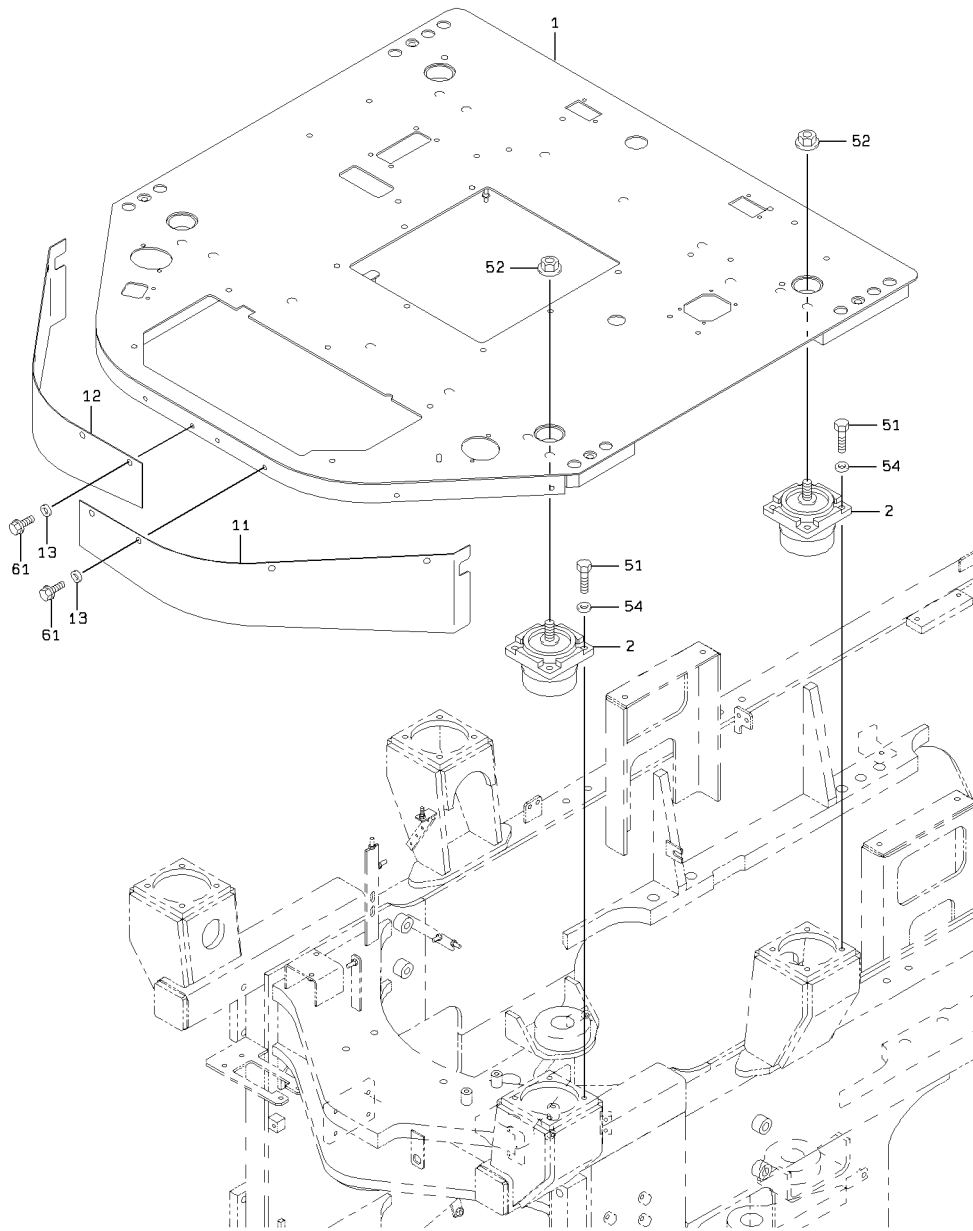

1-A

FLOOR BOARD GROUP

<S/N 5011 - >

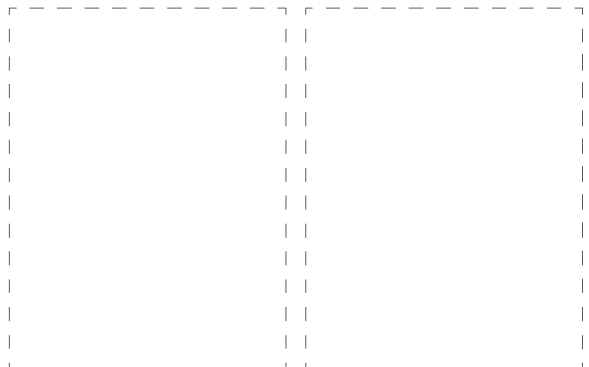
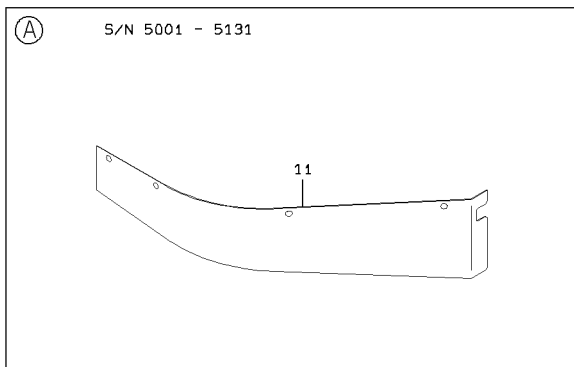
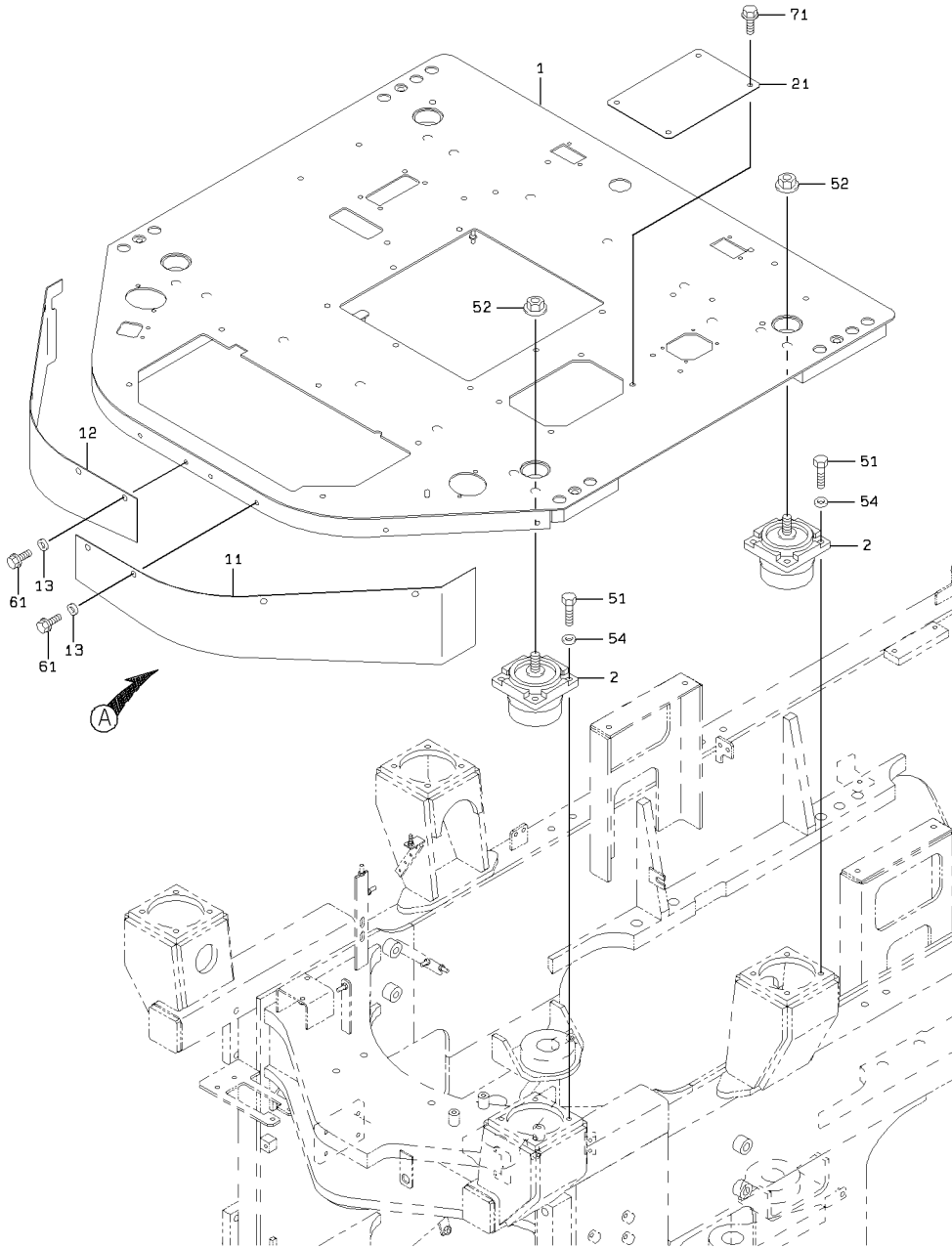

2-B

FLOOR BOARD GROUP

SYM-BOL	PART NUMBER	PART NAME	UNIT Q,TY	SERIAL		REMARKS						
				(A)	(B)	N	P	D	(A)	(B)	(C)	(D)
1A	00511-01290	BOARD,FLOOR	1	5001	5010							
1B	00511-01520	BOARD,FLOOR	1	5011		B						
2A	44822-60160	RUBBER,CUSHION	4	5001								
11A	41641-44400	PLATE	1	5001	5131							FR LH
11B	41641-51690	PLATE	1	5132		C						FR LH
12A	41641-44390	PLATE	1	5001								FR RH
13A	46011-20180	WASHER,PLANE	8	5001								
21A	41607-51020	PLATE	1	5011								
51A	61005-12035	BOLT	16	5001								
52A	62480-21201	NUT,FLANGED	4	5001								
54A	62710-18121	WASHER,PLANE	16	5001								
61A	61802-08020	BOLT,FLANGED	8	5001								
71A	61802-10020	BOLT,FLANGED	4	5011								

MEMO

SEAT STAND & CONTROL BOX MOUNT

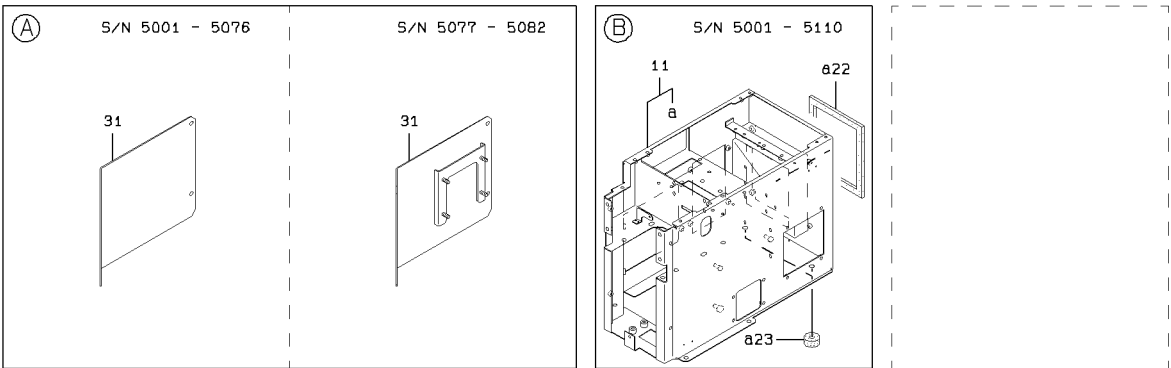
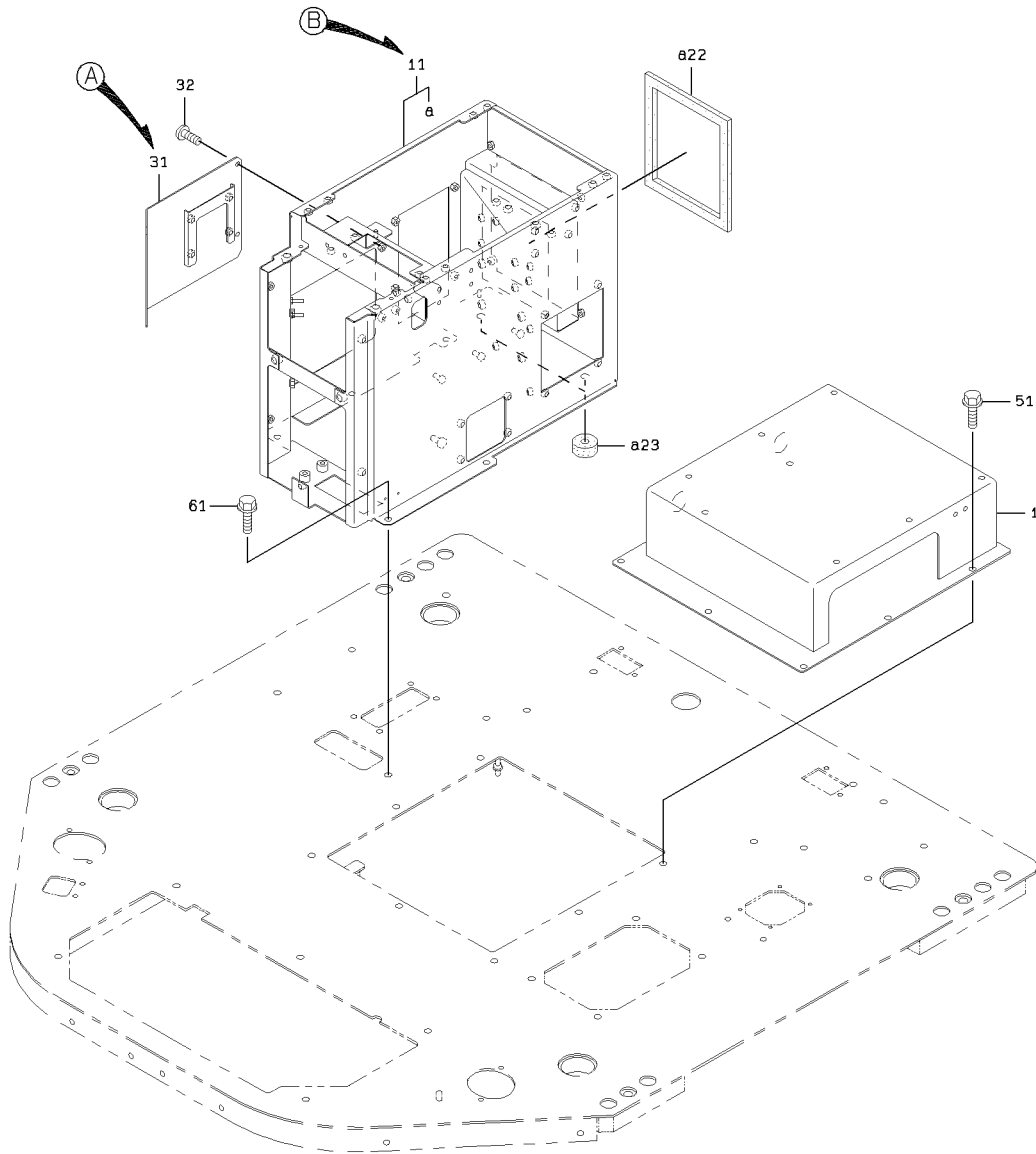

1-E

SEAT STAND & CONTROL BOX MOUNT

SYM-BOL	PART NUMBER	PART NAME	UNIT Q,TY	SERIAL		REMARKS							
				(A)	(B)	N	P	D	(A)	(B)	(C)	(D)	REMARK
1A	35195-20750	STAND,SEAT	1	5001	-								
11A	43805-20900	BOX ASSY	1	5001	-	5110							
11B	43805-21780	BOX ASSY	1	5111	-		B			Y01			
22A	35680-35560	SPONGE	1	5001	-					01			
23A	35680-33340	SPONGE	2	5001	-					01			
31A	41617-31910	PLATE	1	5001	-	5076							
31B	41750-27140	PLATE	1	5077	-	5082	B						
31C	41750-39600	PLATE	1	5083	-		C						
32A	35100-20010	SCREW	4	5001	-								
51A	61802-10020	BOLT,FLANGED	7	5001	-								
61A	61802-10020	BOLT,FLANGED	5	5001	-								

CONTROL BOX COVER MOUNT

<S/N 5001 - 5031>

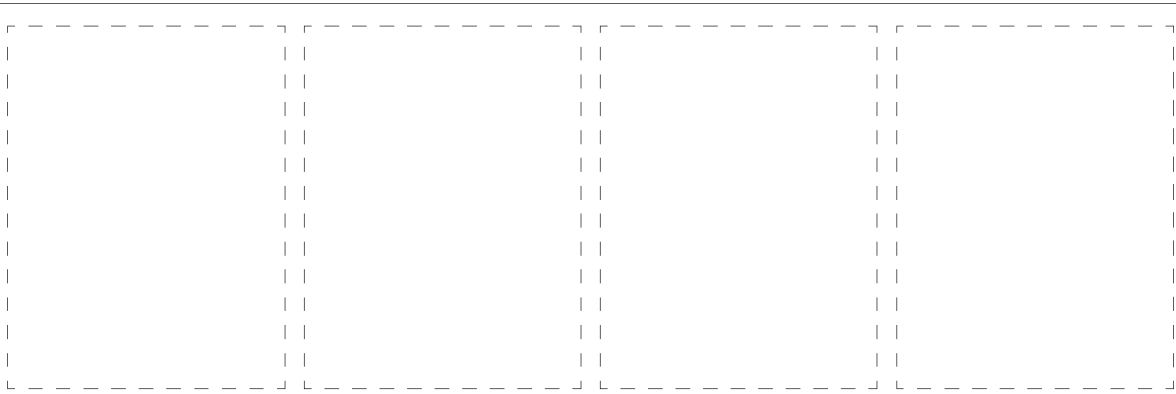
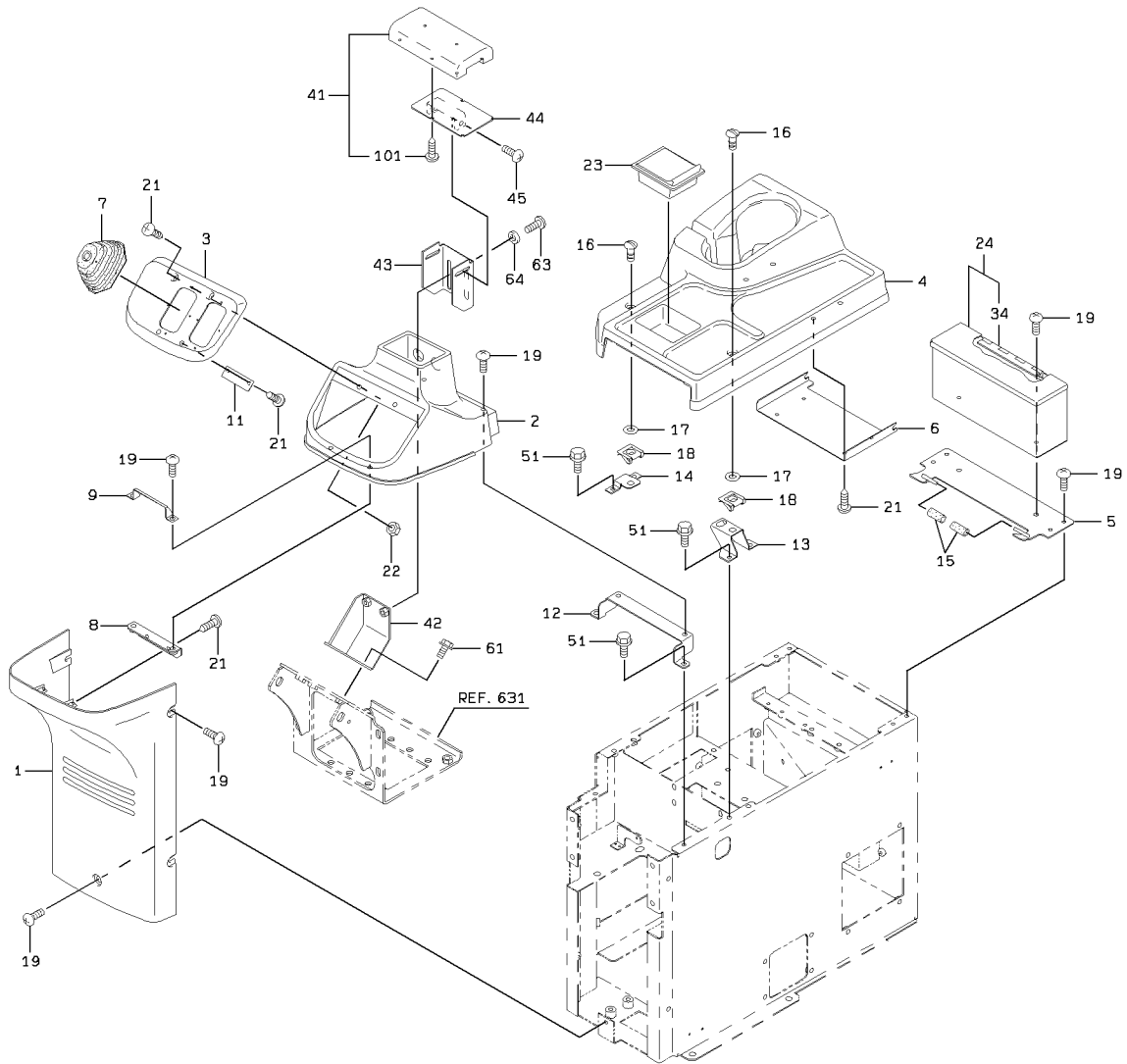

1-A

CONTROL BOX COVER MOUNT

<S/N 5032 - 5110>

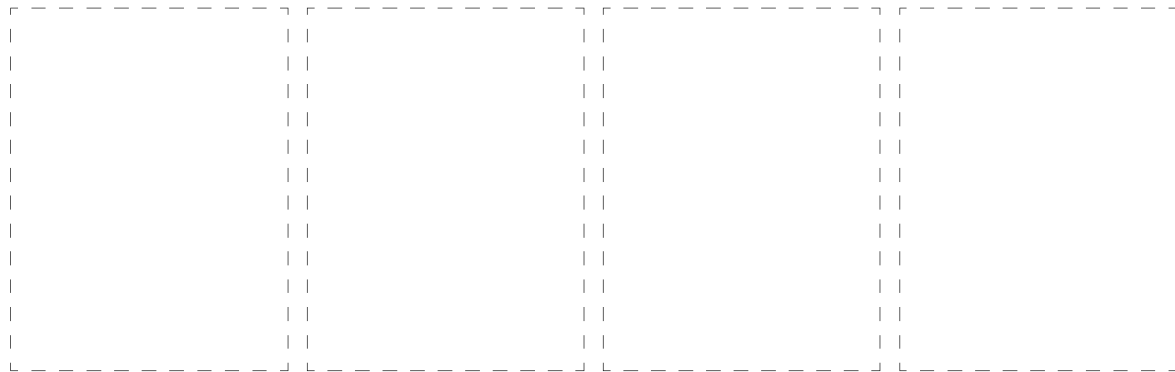
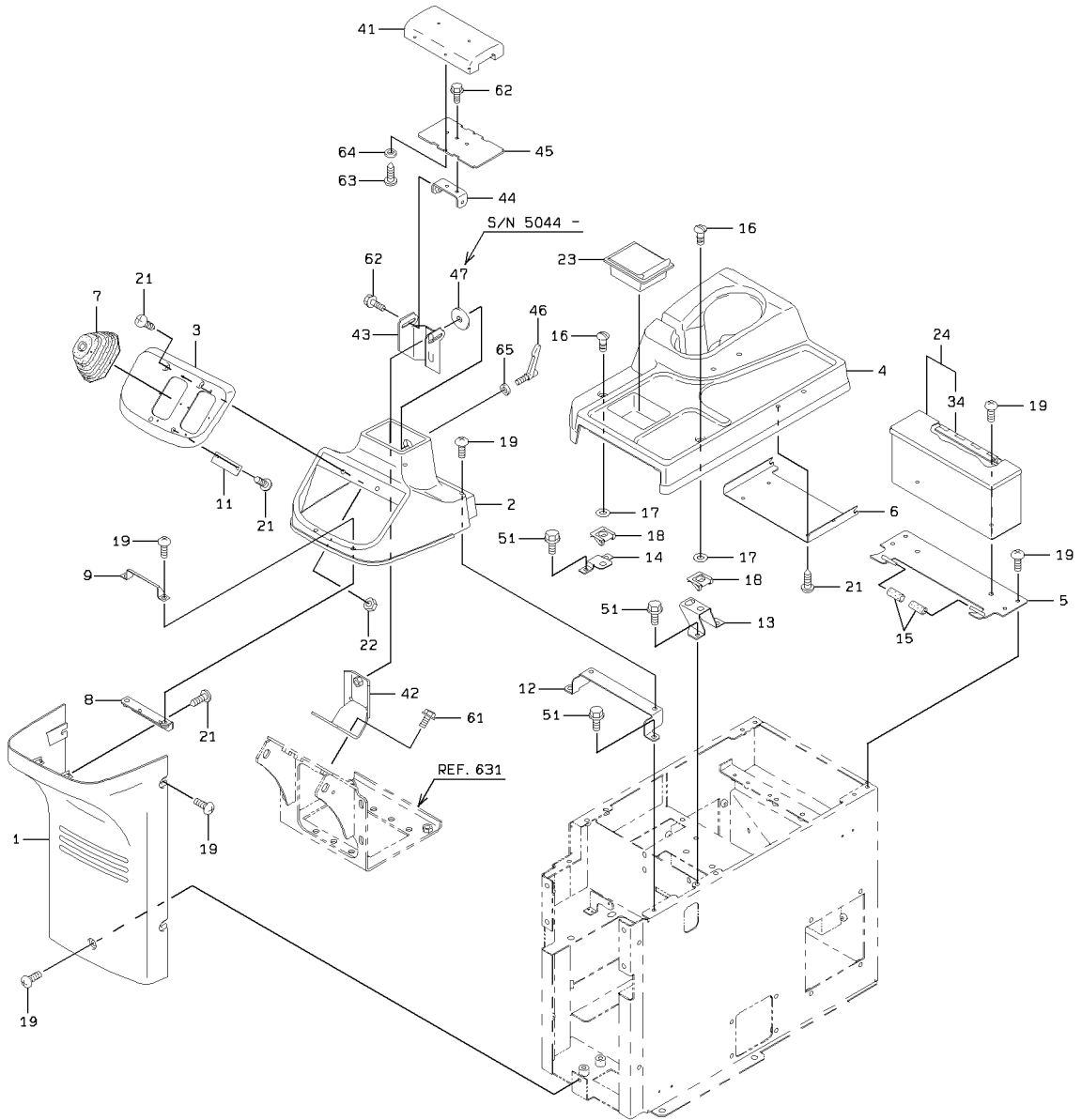

CONTROL BOX COVER MOUNT

SYM-BOL	PART NUMBER	PART NAME	UNIT Q,TY	SERIAL		REMARKS						
				(A)	(B)	N	P	D	(A)	(B)	(C)	(D)
1A	31200-60140	COVER	1	5001	5110							
2A	31200-60270	COVER	1	5001	5031							
2B	31200-60420	COVER	1	5032	5110	B						
3A	31200-60110	COVER	1	5001	5110							
4A	31200-60320	COVER	1	5001	5110							
5A	41618-26050	PLATE	1	5001	5110							
6A	41617-32650	PLATE	1	5001	5110							
7A	40790-60070	BOOT	2	5001	5110							
8A	41613-35410	PLATE	1	5001	5110							
9A	41613-34920	PLATE	1	5001	5110							
11A	41601-48190	PLATE	1	5001	5110							
12A	41610-30180	PLATE	1	5001	5110							
13A	41617-32040	PLATE	1	5001	5110							
14A	41617-32050	PLATE	1	5001	5110							
15A	67015-00001	TUBE,VINYL	1 M	5001	5110							L=20 X Q'TY 2
16A	32150-20210	CATCH	2	5001	5110							
17A	46000-21020	WASHER	2	5001	5110							
18A	41635-38650	PLATE	2	5001	5110							
19A	35100-20200	SCREW	15	5001	5110							
21A	35106-20020	SCREW,TAPPING	10	5001	5110							
22A	37600-21750	NUT	2	5001	5110							
23A	30320-60030	ASHTRAY	1	5001	5110							
24A	43800-26160	BOX	1	5001	5110			Y01				
34A	39890-70320	HINGE	1	5001	5110			01				WELDING
41A	30062-60050	ARMREST	1	5001	5110				Y02			
42A	40901-44620	BRACKET	1	5001	5031							
42B	40902-27820	BRACKET	1	5032	5043	B						
42C	40902-33050	BRACKET	1	5044	5110	B						
43A	41616-39080	PLATE	1	5001	5031							
43B	41619-38970	PLATE	1	5032	5043	B						
43C	41620-24500	PLATE	1	5044	5110	B						
44A	41616-39070	PLATE	1	5001	5031							
44B	41619-36060	PLATE	1	5032	5110	B						
45A	35100-20200	SCREW	2	5001	5031							
45B	41619-39010	PLATE	1	5032	5110	B						
46A	45600-24960	LEVER	1	5032	5110							
47A	46011-20050	WASHER,PLANE	1	5044	5110							
51A	61802-06010	BOLT,FLANGED	6	5001	5085							
51B	61802-06016	BOLT,FLANGED	6	5086	5110	B						
61A	61802-08016	BOLT,FLANGED	4	5001	5043							
61B	61802-08020	BOLT,FLANGED	4	5044	5110	B						
62A	61802-06016	BOLT,FLANGED	4	5032	5110							
63A	62256-51820	SCREW	2	5001	5031							
63B	62261-14020	SCREW,TAPPING	4	5032	5110	B						
64A	62701-40081	WASHER,PLANE	2	5001	5031							
64B	62701-20041	WASHER,PLANE	4	5032	5110	B						
65A	62710-18101	WASHER,PLANE	1	5032	5110							
101A	35106-70170	SCREW,TAPPING	4	5001	5031		D		02			

MEMO

CONTROL BOX COVER MOUNT

<S/N 5111 - >

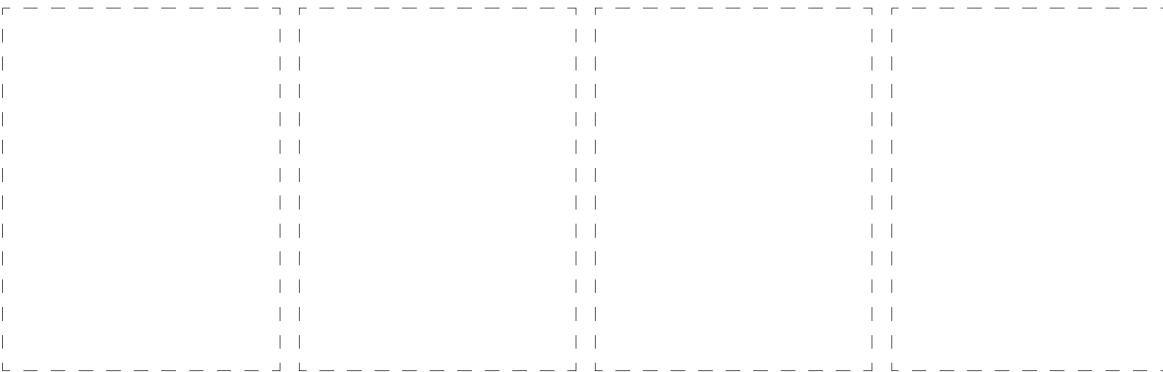
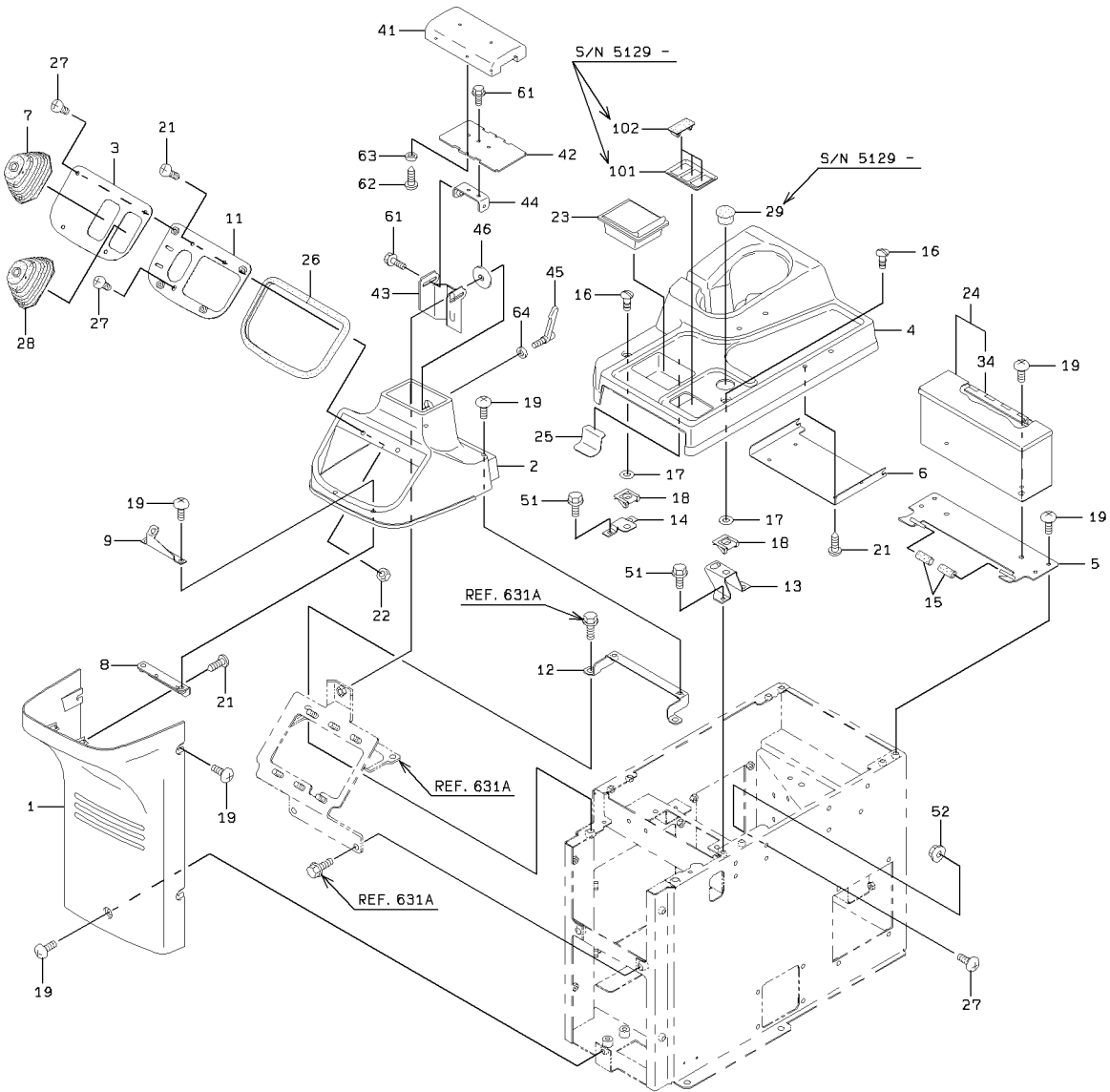

CONTROL BOX COVER MOUNT

SYM-BOL	PART NUMBER	PART NAME	UNIT Q,TY	SERIAL (A) - (B)	REMARKS					
					N	P	D	(A)	(B)	(C)
1A	31200-60140	COVER	1	5111 -						
2A	31200-60420	COVER	1	5111 -						
3A	41710-56870	PLATE	1	5111 -						
4A	31200-60320	COVER	1	5111 -						
4B	31200-60450	COVER	1	5129 -						
5A	41618-26050	PLATE	1	5111 -						
6A	41617-32650	PLATE	1	5111 -						
7A	40790-60070	BOOT	1	5111 -						
8A	41613-35410	PLATE	1	5111 -						
9A	41750-43990	PLATE	1	5111 -						
11A	41750-44010	PLATE	1	5111 -						
12A	41750-47440	PLATE	1	5111 -						
13A	41617-32040	PLATE	1	5111 -						
14A	41617-32050	PLATE	1	5111 -						
15A	67015-00001	TUBE,VINYL	1 M	5111 -						L=20 X QTY 2
16A	32150-20210	CATCH	2	5111 -						
17A	46000-21020	WASHER	2	5111 -						
18A	41635-38650	PLATE	2	5111 -						
19A	35100-20200	SCREW	15	5111 -						
21A	35106-20020	SCREW,TAPPING	8	5111 -						
22A	37600-21750	NUT	2	5111 -						
23A	30320-60030	ASHTRAY	1	5111 -						
24A	43800-26160	BOX	1	5111 -						
25A	44770-55830	LABEL	1	5111 -						
26A	44820-20520	RUBBER	1	5111 -						
27A	35100-20330	SCREW	9	5111 -						
28A	40790-20430	BOOT	1	5111 -						
29A	41530-22740	PLUG	1	5129 -						
34A	39890-70320	HINGE	1	5111 -						
41A	30062-60050	ARMREST	1	5111 -						
42A	41619-39010	PLATE	1	5111 -						
43A	41750-28230	PLATE	1	5111 -						
44A	41619-36060	PLATE	1	5111 -						
45A	45600-24960	LEVER	1	5111 -						
46A	46011-20050	WASHER,PLANE	1	5111 -						
51A	61802-06016	BOLT,FLANGED	4	5111 -						
52A	62480-21061	NUT,FLANGED	4	5111 -						
61A	61802-06016	BOLT,FLANGED	4	5111 -						
62A	62261-14020	SCREW,TAPPING	4	5111 -						
63A	62701-20041	WASHER,PLANE	4	5111 -						
64A	62710-18101	WASHER,PLANE	1	5111 -						
101A	39750-70900	PANEL	1	5129 -						
102A	41530-60080	PLUG	3	5129 -						

OPERATION STAND GROUP

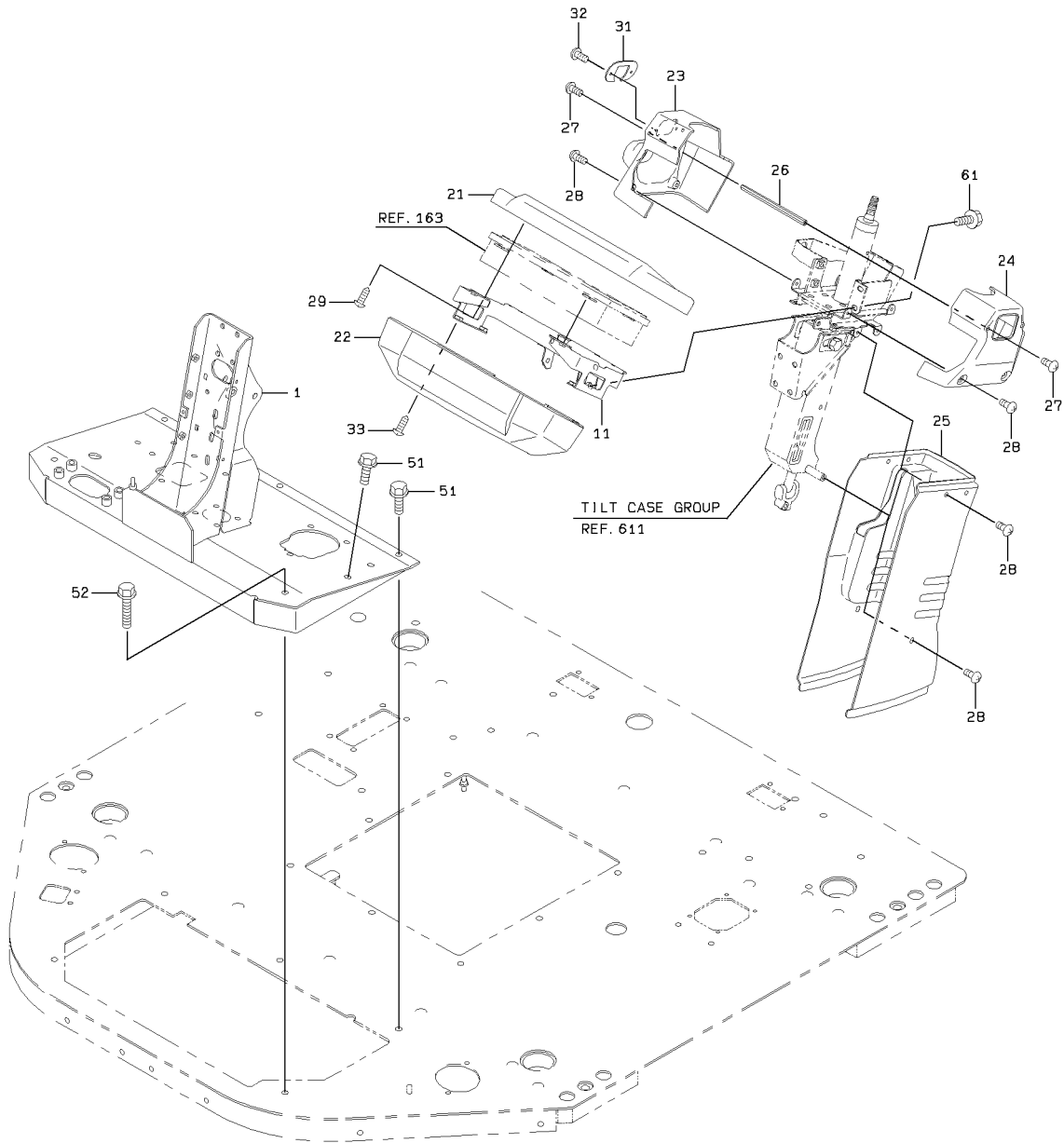

OPERATION STAND GROUP

SYM-BOL	PART NUMBER	PART NAME	UNIT Q,TY	SERIAL		REMARKS						
				(A)	(B)	N	P	D	(A)	(B)	(C)	(D)
1A	35175-20430	STAND ASSY	1	5001	-							
11A	43800-23080	BOX	1	5001	-							
21A	31200-60030	COVER	1	5001	-							
22A	31200-60040	COVER	1	5001	-							
23A	31200-60340	COVER	1	5001	-							FR RH
24A	31200-60060	COVER	1	5001	-							FR LH
25A	31200-60410	COVER	1	5001	-							
26A	45870-26590	ROD	2	5001	-							
27A	35100-20020	SCREW	4	5001	-							
28A	35100-20680	SCREW	10	5001	-							
29A	35106-20020	SCREW,TAPPING	4	5001	-							
31A	41617-34940	PLATE	1	5001	-							
32A	62262-14010	SCREW,TAPPING	2	5001	-							
33A	35100-20200	SCREW	4	5001	-							
51A	61802-10025	BOLT,FLANGED	5	5001	-							
52A	61802-10085	BOLT,FLANGED	2	5001	-							
61A	61802-08016	BOLT,FLANGED	4	5001	-							

DECK & FENDER GROUP

<S/N 5001 - 5040>

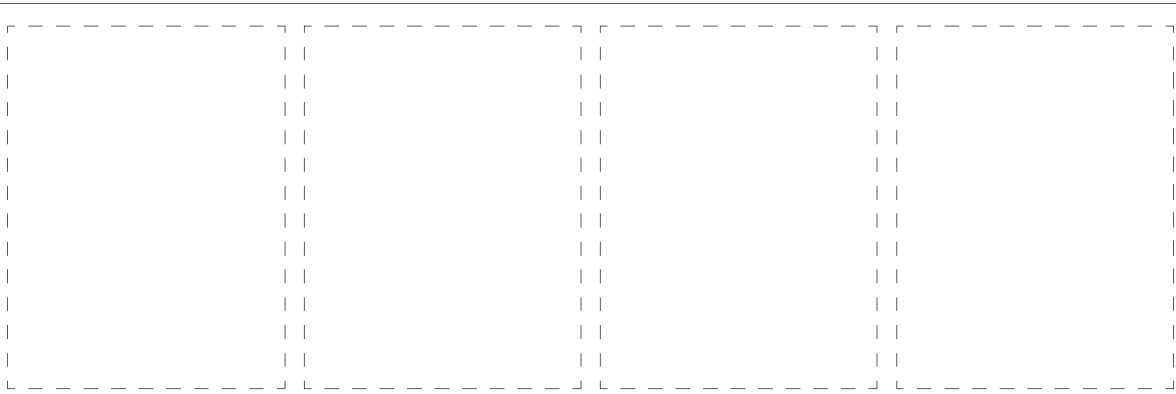
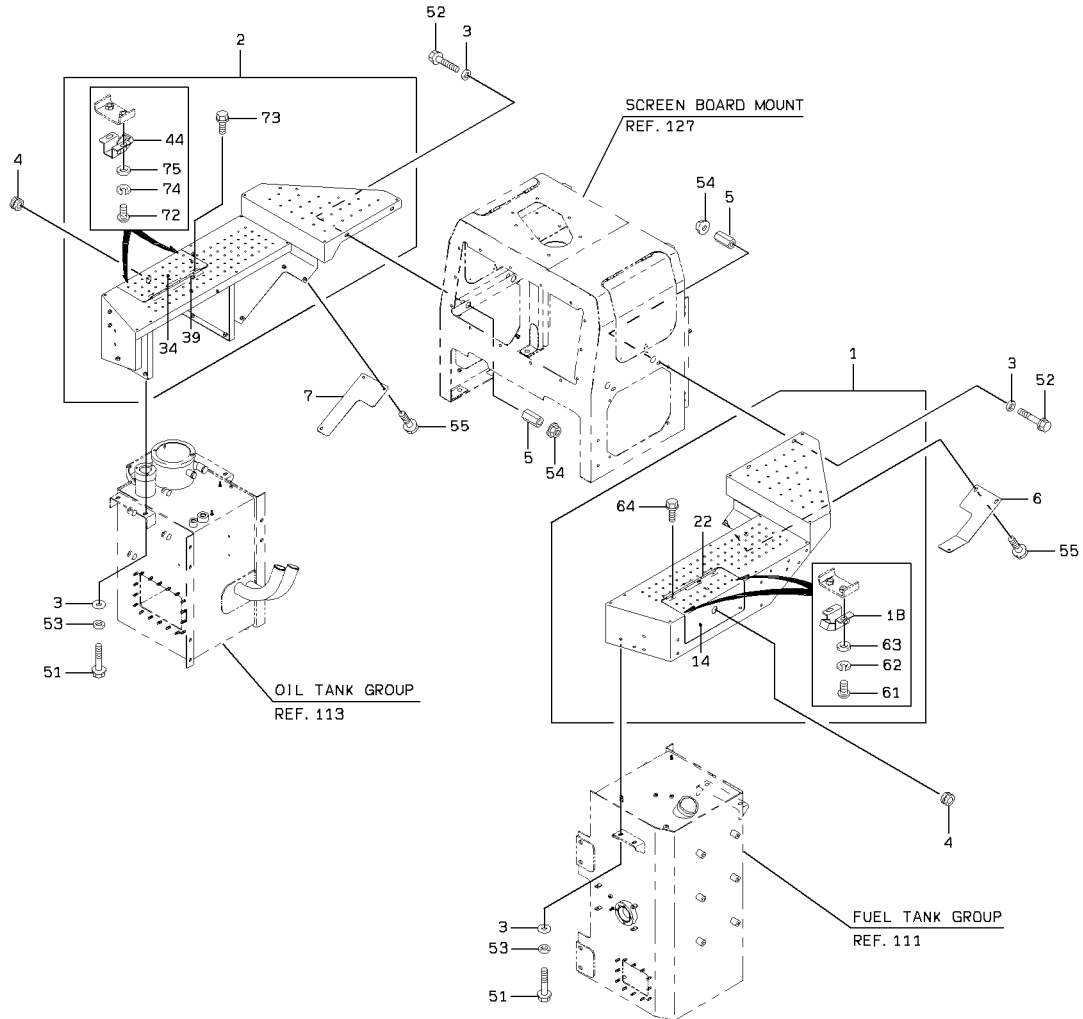

DECK & FENDER GROUP

SYM-BOL	PART NUMBER	PART NAME	UNIT Q,TY	SERIAL		REMARKS						
				(A)	(B)	N	P	D	(A)	(B)	(C)	(D)
1A	37290-28260	DECK	1	5001	- 5028							FR LH
1B	37290-28720	DECK	1	5029	- 5040	C						FR LH
2A	37290-27990	DECK	1	5001	- 5040							FR RH
3A	46011-20200	WASHER,PLANE	12	5001	- 5040							
4A	65801-31032	BUSHING,ELASTIC	2	5001	- 5040							
5A	35700-21450	SPACER	4	5001	- 5040							
6A	41607-47380	PLATE	1	5001	- 5040							FR LH
7A	41607-47390	PLATE	1	5001	- 5040							FR RH
14A	31205-34960	COVER	1	5001	- 5040						01	
18A	44810-70050	LATCH ASSY	2	5001	- 5040						01	
22A	39890-20950	HINGE	1	5001	- 5040						01	WELDING
34A	31205-41750	COVER	1	5001	- 5040						02	
39A	39890-20950	HINGE	1	5001	- 5040						02	WELDING
44A	44810-70050	LATCH ASSY	2	5001	- 5040						02	
51A	61802-12030	BOLT,FLANGED	8	5001	- 5040							
52A	61802-12075	BOLT,FLANGED	4	5001	- 5040							
53A	62710-18121	WASHER,PLANE	8	5001	- 5040							
54A	62480-21121	NUT,FLANGED	4	5001	- 5040							
55A	61802-10020	BOLT,FLANGED	6	5001	- 5040							
61A	62256-51410	SCREW	4	5001	- 5040						01	
62A	62721-04100	WASHER,SPRING	4	5001	- 5040						01	
63A	62701-20041	WASHER,PLANE	4	5001	- 5040						01	
64A	61802-06016	BOLT,FLANGED	4	5001	- 5040						01	
72A	62256-51410	SCREW	4	5001	- 5040						02	
73A	61802-06016	BOLT,FLANGED	4	5001	- 5040						02	
74A	62721-04100	WASHER,SPRING	4	5001	- 5040						02	
75A	62701-20041	WASHER,PLANE	4	5001	- 5040						02	

DECK & FENDER GROUP

<S/N 5041 - >

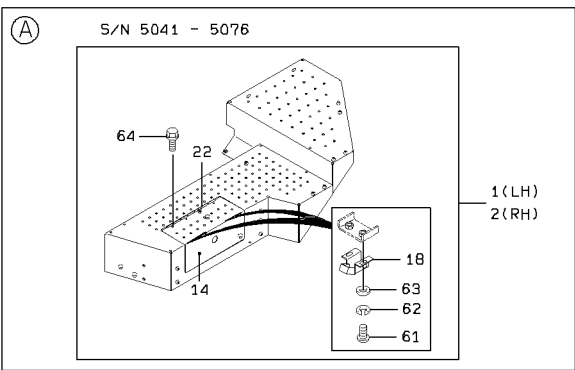
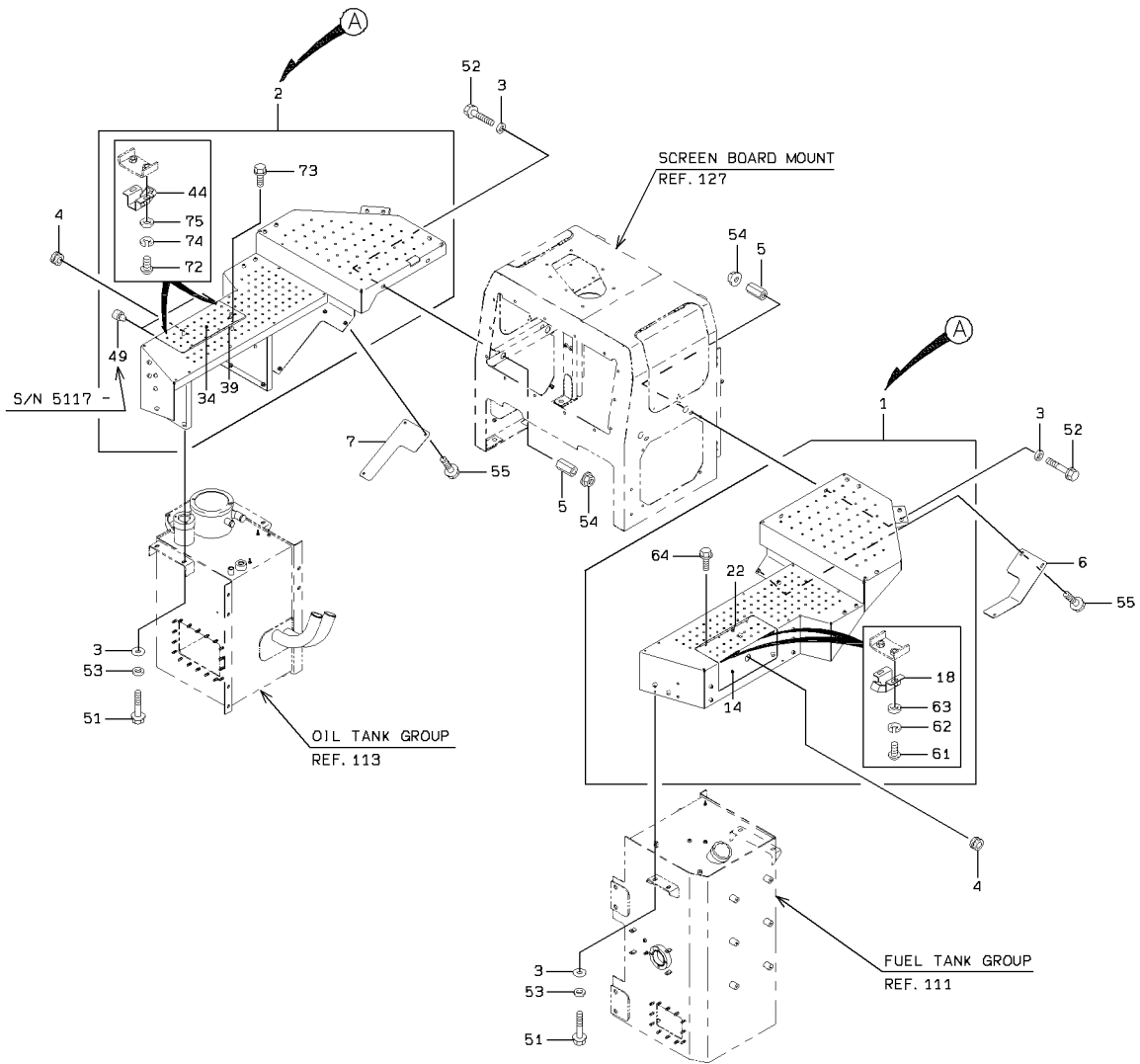

1-C

DECK & FENDER GROUP

SYM-BOL	PART NUMBER	PART NAME	UNIT Q,TY	SERIAL		REMARKS						
				(A)	(B)	N	P	D	(A)	(B)	(C)	(D)
1A	37290-28540	DECK	1	5041	- 5076							FR LH
1B	37290-29640	DECK	1	5077	-	B				Y01		FR LH
2A	37290-28580	DECK	1	5041	- 5076					Y01		FR RH
2B	37290-29660	DECK	1	5077	-	B				Y02		FR RH
3A	46011-20200	WASHER,PLANE	12	5041	-							
4A	65801-31032	BUSHING,ELASTIC	2	5041	-							
5A	35700-21450	SPACER	4	5041	-							
6A	41609-23080	PLATE	1	5041	-							FR LH
7A	41607-47390	PLATE	1	5041	-							FR RH
14A	31205-34960	COVER	1	5041	-					01		
18A	44810-70050	LATCH ASSY	2	5041	-					01		
22A	39890-20950	HINGE	1	5041	-					01		WELDING
34A	31205-41750	COVER	1	5041	- 5116						02	
34B	31205-54440	COVER	1	5117	-	C					02	
39A	39890-20950	HINGE	1	5041	-						02	WELDING
44A	44810-70050	LATCH ASSY	2	5041	-						02	
49A	44822-70100	RUBBER,CUSHION	2	5117	-						02	
51A	61802-12030	BOLT,FLANGED	8	5041	-							
52A	61802-12075	BOLT,FLANGED	4	5041	-							
53A	62710-18121	WASHER,PLANE	8	5041	-							
54A	62480-21121	NUT,FLANGED	4	5041	-							
55A	61802-10020	BOLT,FLANGED	6	5041	-							
61A	62256-51410	SCREW	4	5041	-					01		
62A	62721-04100	WASHER,SPRING	4	5041	-					01		
63A	62701-20041	WASHER,PLANE	4	5041	-					01		
64A	61802-06016	BOLT,FLANGED	4	5041	-					01		
72A	62256-51410	SCREW	4	5041	-						02	
73A	61802-06016	BOLT,FLANGED	4	5041	-						02	
74A	62721-04100	WASHER,SPRING	4	5041	-						02	
75A	62701-20041	WASHER,PLANE	4	5041	-						02	

STEP & HANDRAIL GROUP

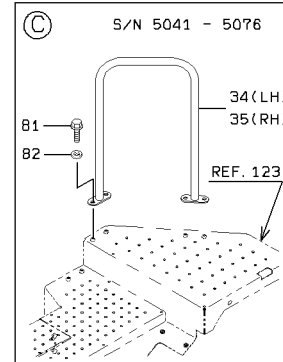
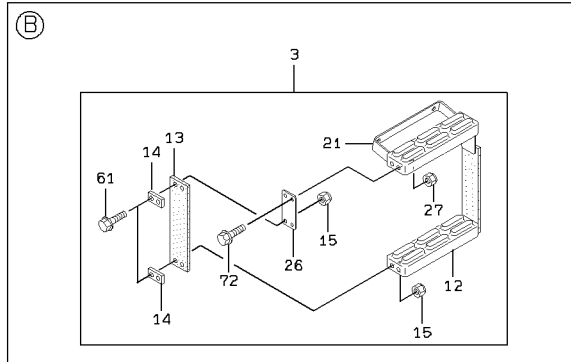
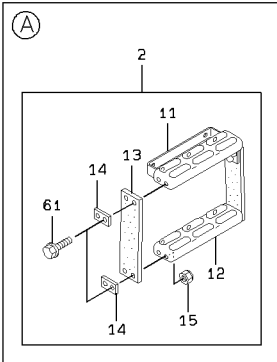
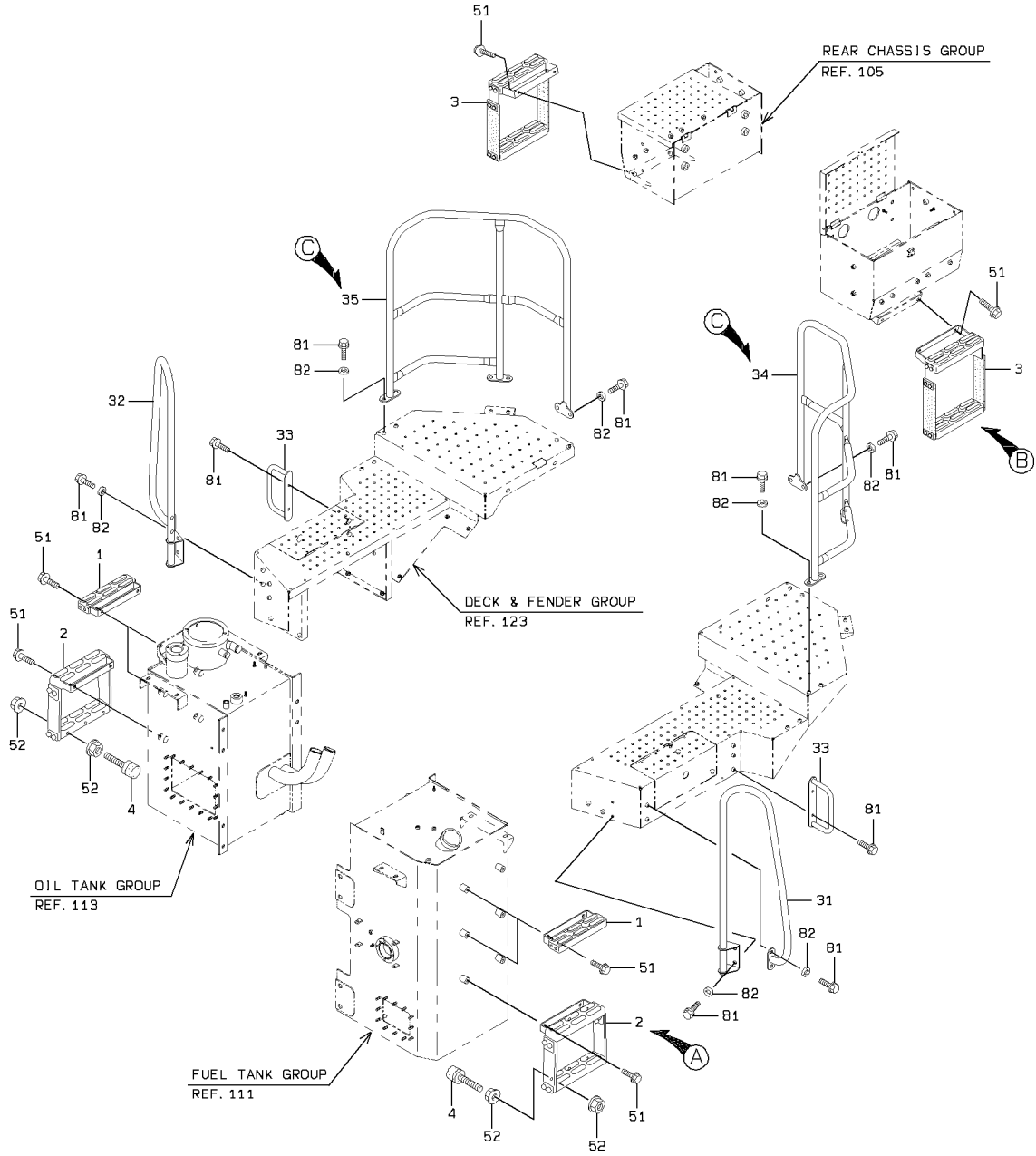

STEP & HANDRAIL GROUP

SYM-BOL	PART NUMBER	PART NAME	UNIT Q,TY	SERIAL		REMARKS								
				(A)	(B)	N	P	D	(A)	(B)	(C)	(D)	REMARK	
1A	35370-20060	STEP	4	5001	-									
2A	35371-20160	STEP ASSY	2	5001	-					Y01				
3A	35371-20410	STEP ASSY	2	5001	-						Y02			
4A	35440-20230	STOPPER	4	5001	-									
11A	35370-20060	STEP	1	5001	-					01				
12A	35370-20070	STEP	1	5001	-					01	02			
13A	33713-22820	SHEET,RUBBER	2	5001	-					01	02			
14A	41611-23340	PLATE	4	5001	-					01	02			
15A	88001-41101	NUT,U	8	5001	-					01	02			
21A	35370-20590	STEP	1	5001	-						02			
26A	41605-22170	PLATE	2	5001	-						02			
27A	88031-06101	NUT,SELF-LOCKING	4	5001	-						02			
31A	38130-29050	HANDRAIL	1	5001	-									FR LH
32A	38130-29060	HANDRAIL	1	5001	-									FR RH
33A	38140-20140	GRIP	2	5001	-									
34A	38130-29600	HANDRAIL	1	5041	-	5076								FR LH
34B	38130-31320	HANDRAIL	1	5077	-		B							FR LH
35A	38130-29610	HANDRAIL	1	5041	-	5076								FR RH
35B	38130-31640	HANDRAIL	1	5077	-		B							FR RH
51A	61802-12025	BOLT,FLANGED	16	5001	-									
52A	62480-21101	NUT,FLANGED	8	5001	-									
61A	61802-10035	BOLT,FLANGED	8	5001	-					01	02			
72A	61802-10025	BOLT,FLANGED	4	5001	-						02			
81A	61802-10025	BOLT,FLANGED	12	5001	-	5040								
81B	61802-10025	BOLT,FLANGED	20	5041	-	5076								
81C	61802-10025	BOLT,FLANGED	24	5077	-									
82A	46011-21300	WASHER,PLANE	8	5001	-	5040								
82B	46011-21300	WASHER,PLANE	16	5041	-	5076								
82C	46011-21300	WASHER,PLANE	20	5077	-									

SCREEN BOARD MOUNT

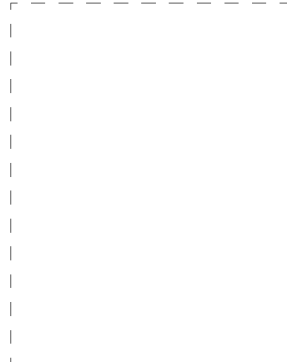
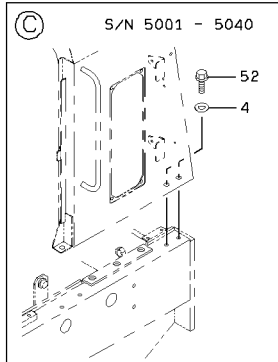
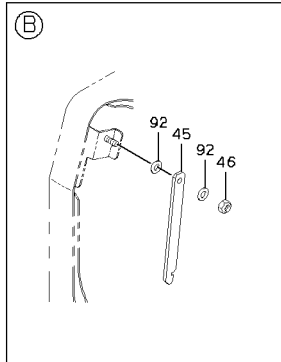
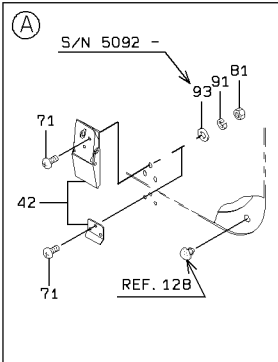
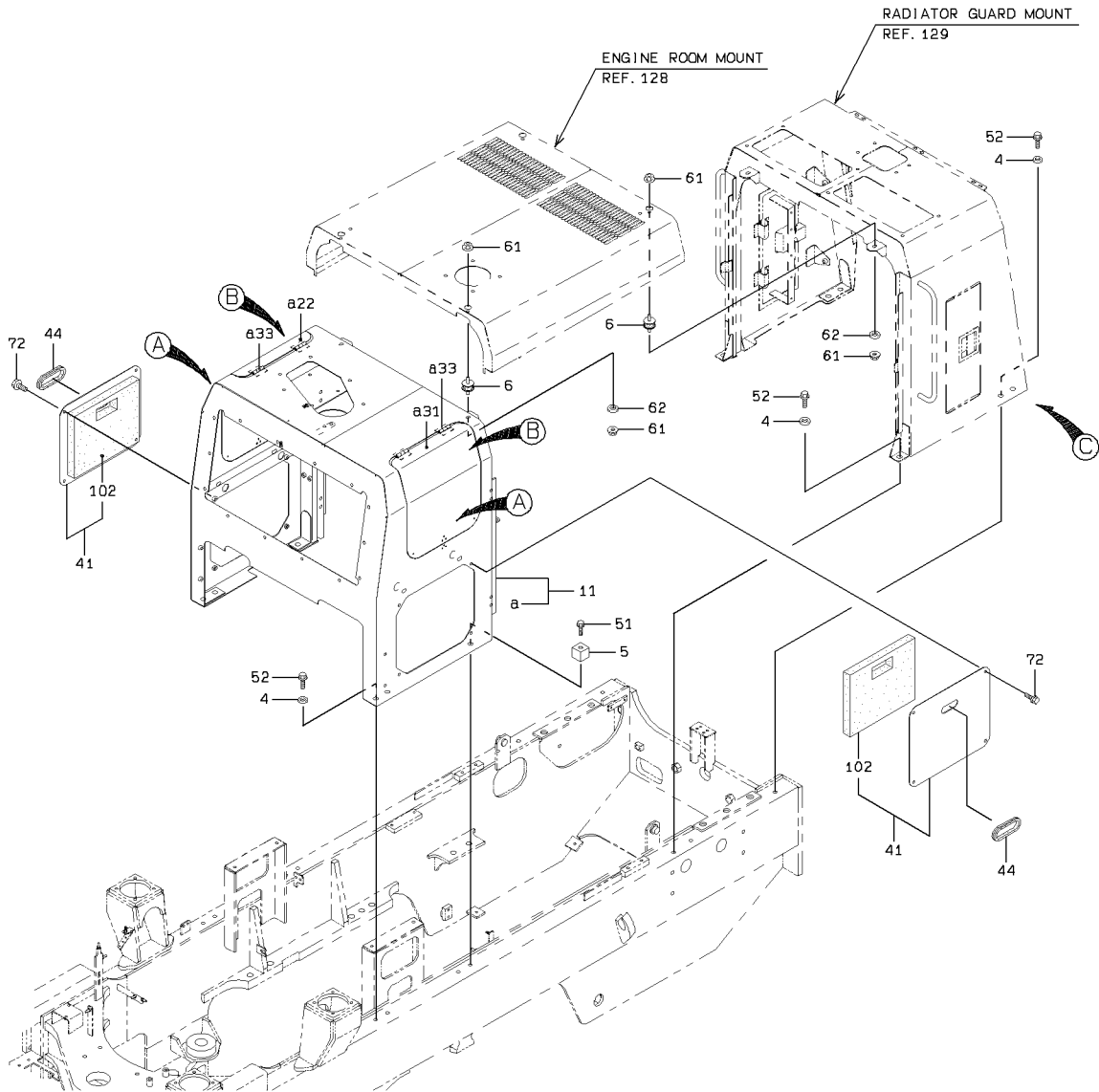

SCREEN BOARD MOUNT

SYM-BOL	PART NUMBER	PART NAME	UNIT Q,TY	SERIAL		REMARKS						
				(A)	(B)	N	P	D	(A)	(B)	(C)	(D)
4A	46000-22580	WASHER	10	5001	- 5040							
4B	46000-22580	WASHER	8	5041	-							
5A	41600-55190	PLATE	2	5001	-							
6A	44822-21510	RUBBER,CUSHION	4	5001	-							
11A	43711-22600	BOARD ASSY,SCREEN	1	5001	- 5040			Y01				
11B	43711-22780	BOARD ASSY,SCREEN	1	5041	-	C		Y01				
22A	31205-43380	COVER	1	5001	-			01				FR RH (WELDING
31A	31205-39830	COVER	1	5001	-			01				FR LH (WELDING
33A	39890-70010	HINGE	4	5001	-			01				WELDING
41A	31205-44260	COVER	2	5001	-				Y02			
42A	32150-60020	CATCH	2	5001	- 5079							
42B	32150-60050	CATCH	2	5080	-	C						
44A	65801-63032	BUSHING,ELASTIC	2	5001	-							
45A	41605-50850	PLATE	2	5001	-							
46A	88031-06101	NUT,SELF-LOCKING	2	5001	-							
51A	61802-16075	BOLT,FLANGED	2	5001	-							
52A	61802-16035	BOLT,FLANGED	10	5001	- 5040							
52B	61802-16035	BOLT,FLANGED	8	5041	-							
61A	62480-21101	NUT,FLANGED	8	5001	-							
62A	46011-21300	WASHER,PLANE	4	5001	-							
71A	62256-51410	SCREW	12	5001	-							
72A	61802-10016	BOLT,FLANGED	8	5001	-							
81A	62401-81041	NUT	12	5001	-							
91A	62721-04100	WASHER,SPRING	12	5001	-							
92A	62701-40101	WASHER,PLANE	4	5001	-							
93A	62701-40041	WASHER,PLANE	12	5092	-							
102A	35680-51420	SPONGE	1	5001	-				02			

ENGINE ROOM MOUNT

<S/N 5001 - 5040>

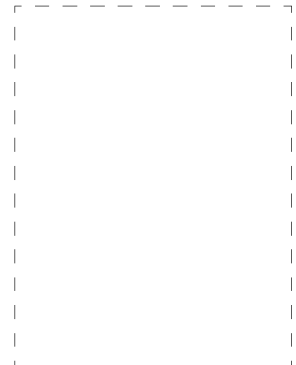
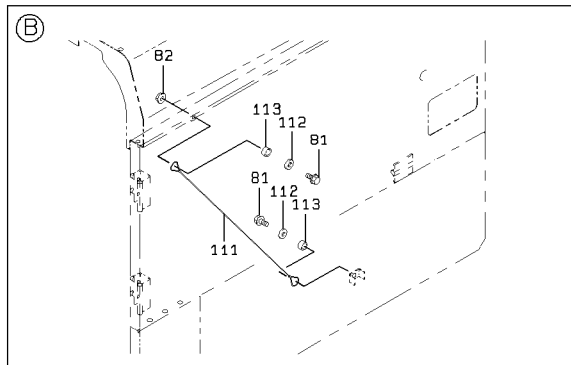
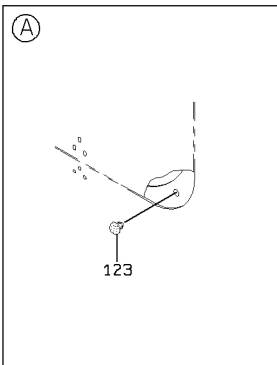
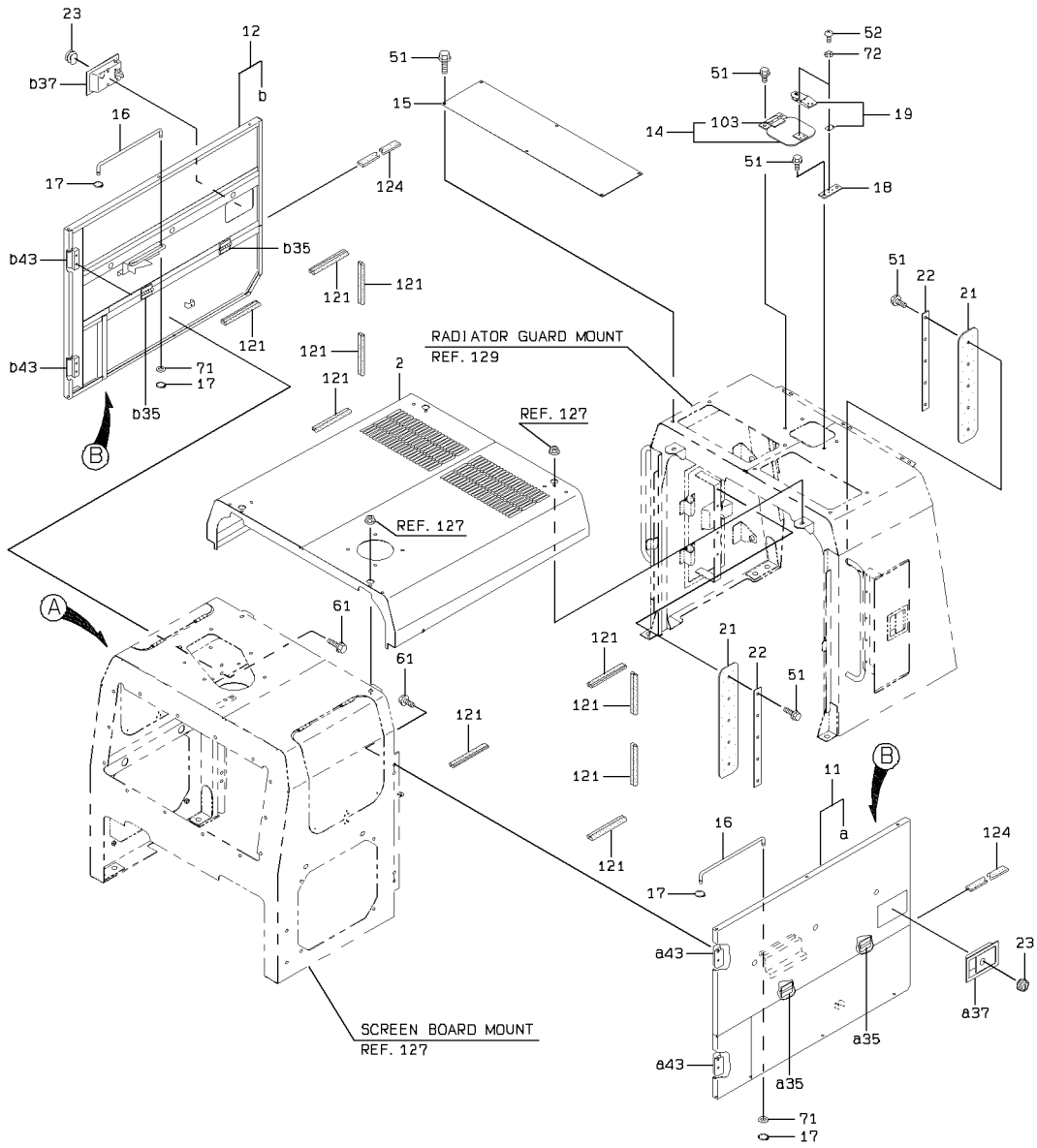

ENGINE ROOM MOUNT

SYM-BOL	PART NUMBER	PART NAME	UNIT Q,TY	SERIAL		REMARKS									
				(A)	(B)	N	P	D	(A)	(B)	(C)	(D)	REMARK		
2A	45370-20300	ROOF ASSY	1	5001	-	5040									
11A	31236-26130	COVER ASSY	1	5001	-	5040					Y01				FR LH
12A	31236-26140	COVER ASSY	1	5001	-	5040						Y02			FR RH
14A	31241-20190	COVER ASSY	1	5001	-	5040							Y03		
15A	41618-45650	PLATE	1	5001	-	5040									
16A	38171-31180	BAR,ROUND	2	5001	-	5040									
17A	63811-00012	RING,SNAP	4	5001	-	5040									
18A	41612-33760	PLATE	1	5001	-	5040									
19A	32150-60020	CATCH	1	5001	-	5040									
21A	33713-25310	SHEET,RUBBER	2	5001	-	5040									QTY 1
22A	41606-29010	PLATE	2	5001	-	5040									QTY 1
23A	32110-60010	KEY	2	5001	-	5040									
35A	39890-70010	HINGE	2	5001	-	5040					01	02			WELDING
37A	32153-60180	CATCH,DOOR	1	5001	-	5040					01	02			WELDING
43A	39890-22180	HINGE	2	5001	-	5040					01	02			WELDING
51A	61802-10025	BOLT,FLANGED	20	5001	-	5040									QTY 19
52A	62256-51406	SCREW	6	5001	-	5040									
61A	61802-10020	BOLT,FLANGED	8	5001	-	5040									
71A	62701-40121	WASHER,PLANE	2	5001	-	5040									
72A	62721-04100	WASHER,SPRING	6	5001	-	5040									
81A	61802-08020	BOLT,FLANGED	4	5001	-	5040									
82A	62480-21081	NUT,FLANGED	2	5001	-	5040									
103A	39890-70570	HINGE	1	5001	-	5040							03		WELDING
111A	45980-20110	WIRE	2	5001	-	5040									
112A	46011-20180	WASHER,PLANE	4	5001	-	5040									
113A	35700-20570	SPACER	4	5001	-	5040									
121A	34041-20230	STRIP, SEAL	10	5001	-	5040									
123A	44822-20660	RUBBER,CUSHION	4	5001	-	5040									
124A	33713-26260	SHEET,RUBBER	2	5001	-	5040									

ENGINE ROOM MOUNT

<S/N 5041 - 5046>

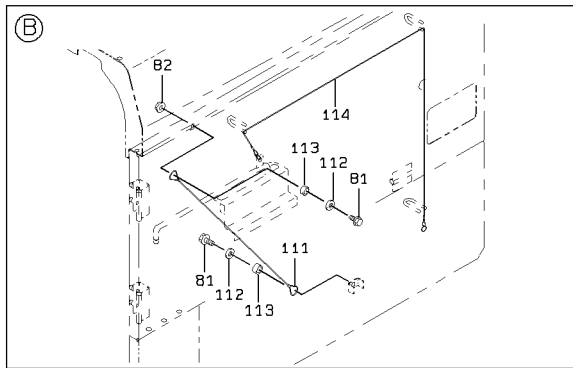
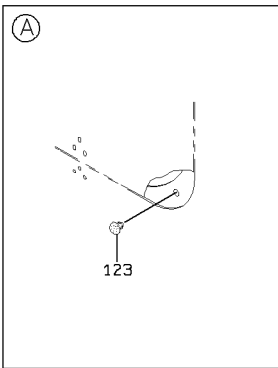
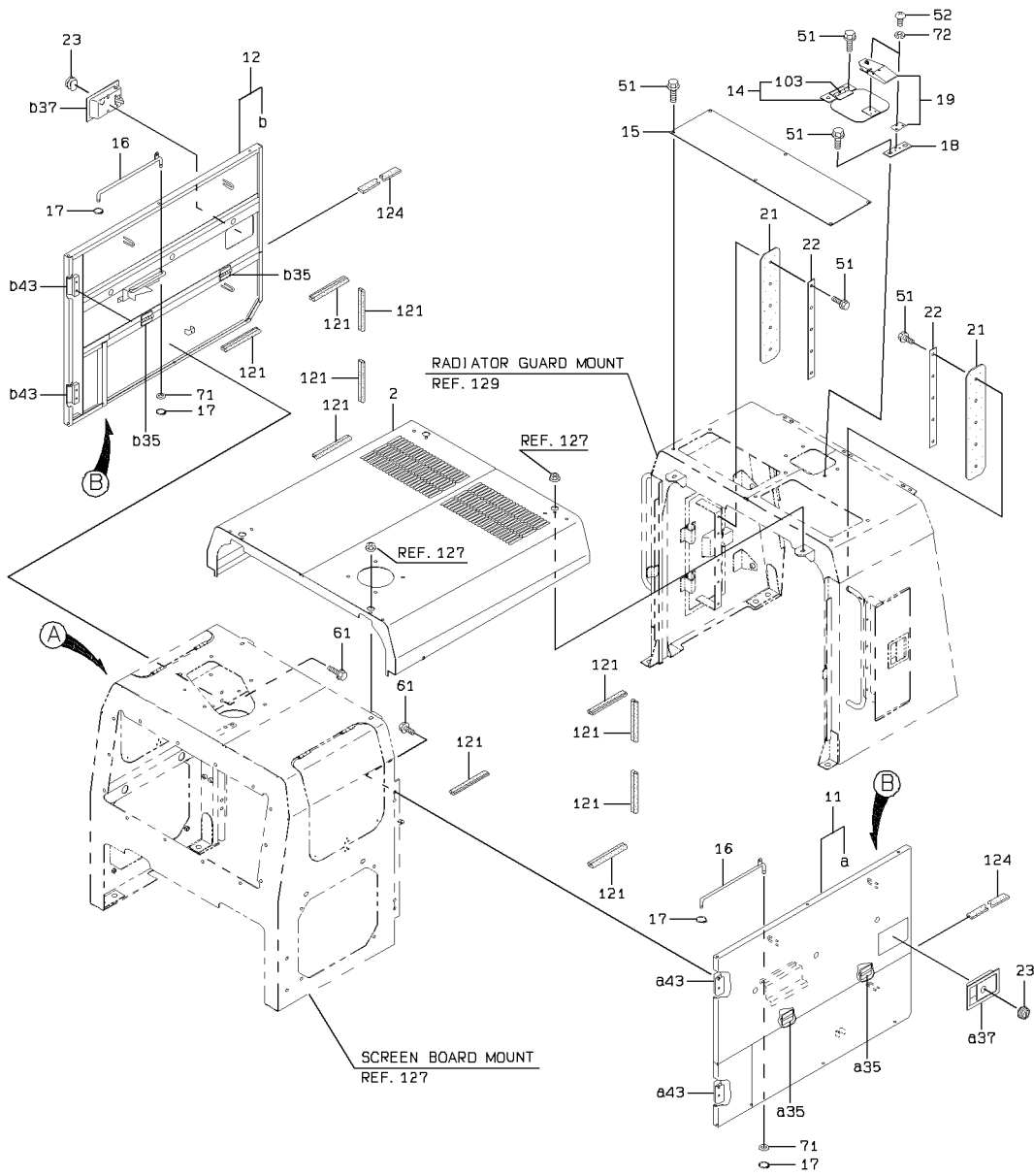

ENGINE ROOM MOUNT

<S/N 5047 - >

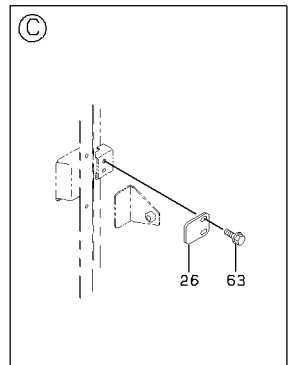
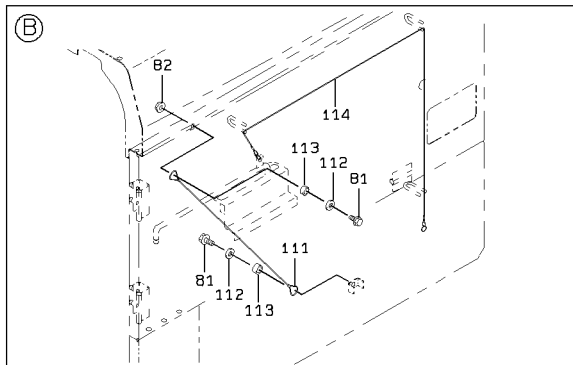
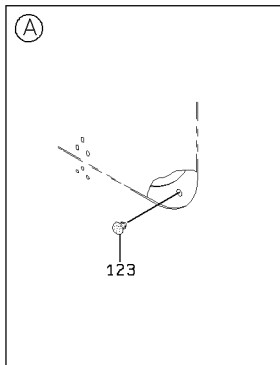
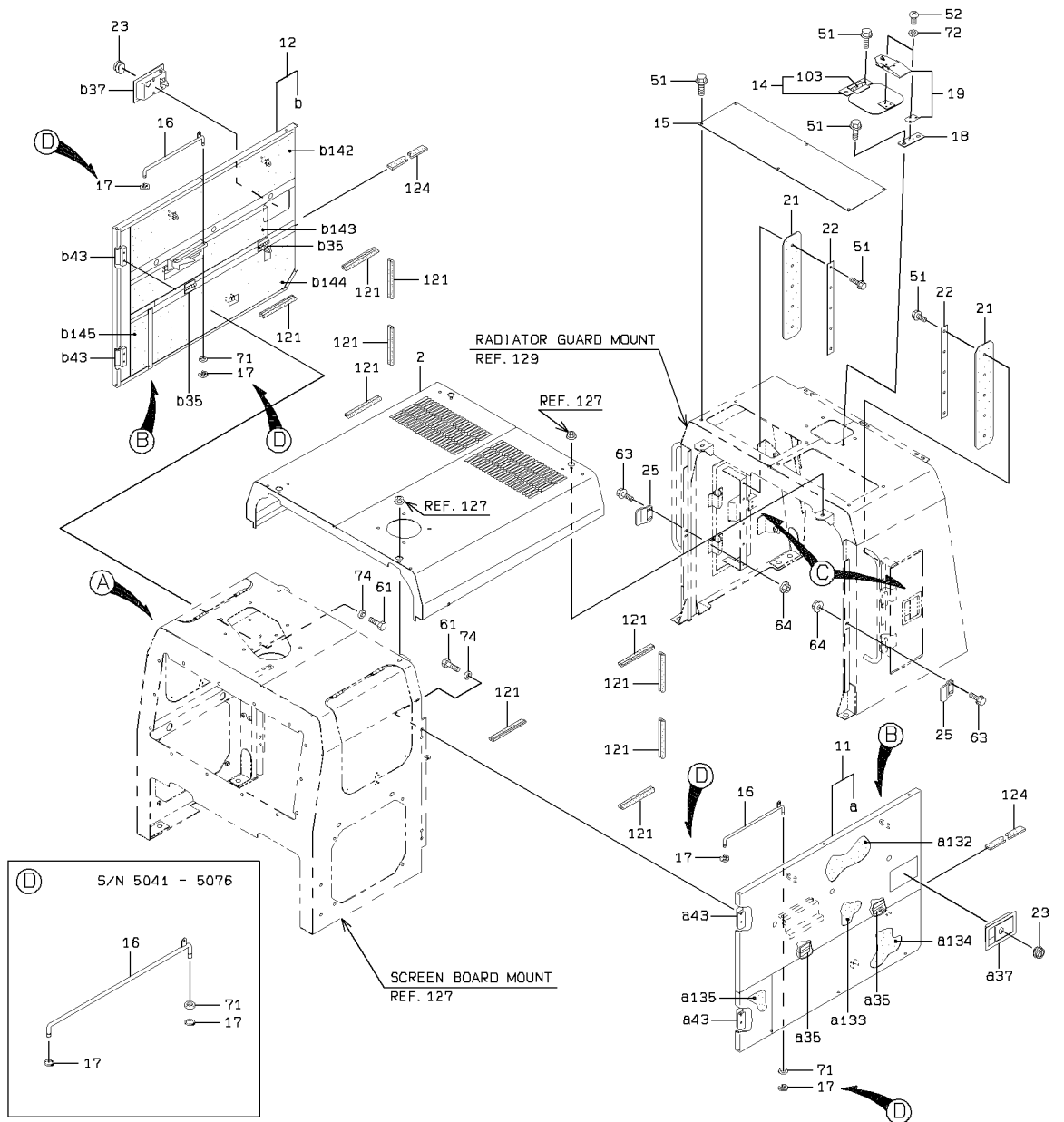

ENGINE ROOM MOUNT

SYM-BOL	PART NUMBER	PART NAME	UNIT Q,TY	SERIAL		REMARKS								
				(A)	(B)	N	P	D	(A)	(B)	(C)	(D)	REMARK	
2A	45370-20300	ROOF ASSY	1	5041	-									
11A	31236-26400	COVER ASSY	1	5041	-	5046								FR LH
11B	31236-26380	COVER ASSY	1	5047	-	5076								FR LH
11C	31236-29160	COVER ASSY	1	5077	-									FR LH
12A	31236-26430	COVER ASSY	1	5041	-	5046								FR RH
12B	31236-26390	COVER ASSY	1	5047	-	5076								FR RH
12C	31236-29170	COVER ASSY	1	5077	-									FR RH
14A	31241-20190	COVER ASSY	1	5041	-									
15A	41618-45650	PLATE	1	5041	-									
16A	38171-34850	BAR,ROUND	2	5041	-	5076								
16B	38171-37510	BAR,ROUND	2	5077	-									38171-37470
17A	63811-00012	RING,SNAP	4	5041	-	5076								
17B	63813-00010	RING,SNAP	4	5077	-									
18A	41612-33760	PLATE	1	5041	-									
19A	32150-60020	CATCH	1	5041	-									
21A	33713-25310	SHEET,RUBBER	2	5041	-									QTY 1
22A	41606-29010	PLATE	2	5041	-									QTY 1
23A	32110-60010	KEY	2	5041	-									
25A	41609-51250	PLATE	2	5047	-									
26A	41609-51260	PLATE	2	5047	-									
35A	39890-70010	HINGE	2	5041	-				01	02				WELDING
37A	32153-60180	CATCH,DOOR	1	5041	-				01	02				WELDING
43A	39890-22180	HINGE	2	5041	-				01	02				WELDING
51A	61802-10025	BOLT,FLANGED	20	5041	-									QTY 19
52A	62256-51406	SCREW	6	5041	-									
61A	61802-10020	BOLT,FLANGED	8	5041	-	5046								
61B	61033-10020	BOLT	8	5047	-									
63A	61802-06016	BOLT,FLANGED	8	5047	-									
64A	62480-21061	NUT,FLANGED	4	5047	-									
71A	62701-40121	WASHER,PLANE	2	5041	-									
72A	62721-04100	WASHER,SPRING	6	5041	-									
74A	46011-20190	WASHER,PLANE	8	5047	-									
81A	61802-08020	BOLT,FLANGED	4	5041	-									
82A	62480-21081	NUT,FLANGED	2	5041	-									
103A	39890-70570	HINGE	1	5041	-						03			WELDING
111A	45980-20110	WIRE	2	5041	-									
112A	46011-20180	WASHER,PLANE	4	5041	-									
113A	35700-20570	SPACER	4	5041	-									
114A	45980-24540	WIRE	2	5041	-									
121A	34041-20230	STRIP, SEAL	10	5041	-									
123A	44822-20660	RUBBER,CUSHION	4	5041	-									
124A	33713-26260	SHEET,RUBBER	2	5041	-									
132A	35680-54890	SPONGE	1	5047	-						01			
133A	35680-51090	SPONGE	1	5047	-						01			
134A	35680-54900	SPONGE	1	5047	-	5058					01			
134B	35680-58530	SPONGE	1	5059	-						01			
135A	35680-51250	SPONGE	1	5047	-						01			
142A	35680-54910	SPONGE	1	5047	-						02			
143A	35680-51120	SPONGE	1	5047	-						02			
144A	35680-54920	SPONGE	1	5047	-	5058					02			
144B	35680-58540	SPONGE	1	5059	-						02			
145A	35680-51250	SPONGE	1	5047	-						02			

MEMO

RADIATOR GUARD MOUNT

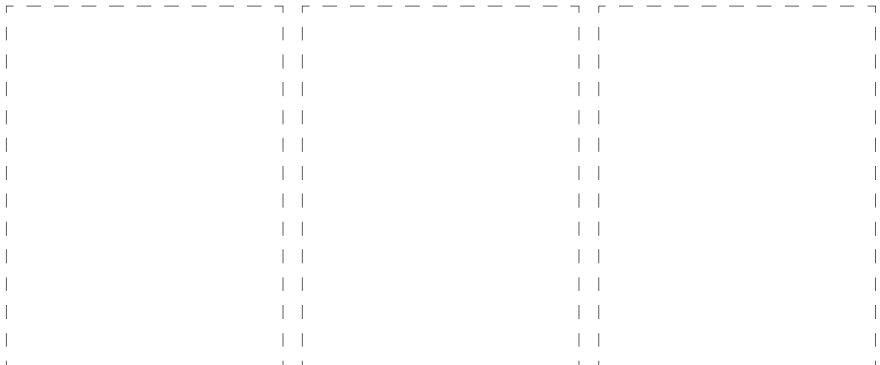
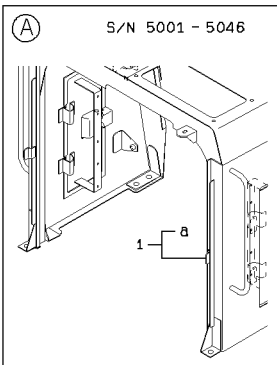
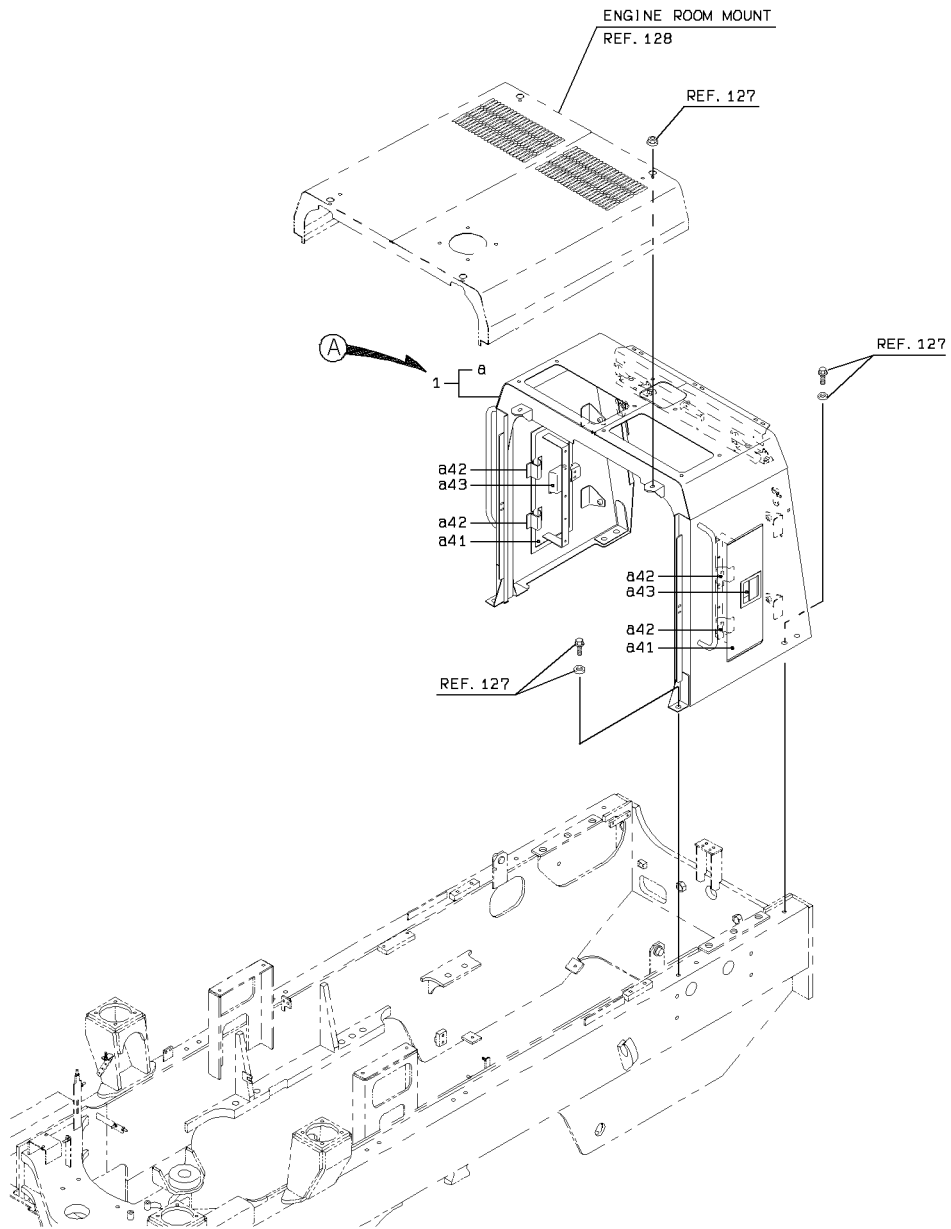

RADIATOR GUARD MOUNT

SYM-BOL	PART NUMBER	PART NAME	UNIT Q,TY	SERIAL		REMARKS						
				(A)	(B)	N	P	D	(A)	(B)	(C)	(D)
1A	31812-20410	GUARD ASSY,RADIATO	1	5001	- 5040							31812-20380
1B	31812-20390	GUARD ASSY,RADIATO	1	5041	- 5046	C				Y01		
1C	31812-20450	GUARD ASSY,RADIATO	1	5047	- 5076	B				Y01		
1D	31812-20540	GUARD ASSY,RADIATO	1	5077	-	B				Y01		
41A	31205-44330	COVER	2	5001	-					01		WELDING(QTY 1
42A	39890-21790	HINGE	4	5001	-					01		WELDING(QTY 2
43A	32153-60140	CATCH,DOOR	2	5001	-					01		WELDING(QTY 1

REAR GRILLE GROUP

<S/N 5001 - 5076>

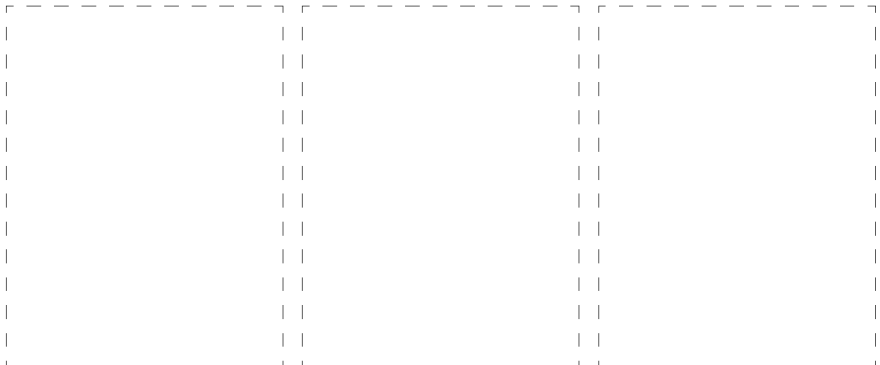
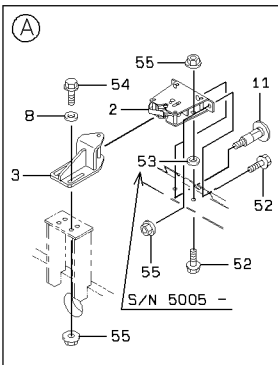
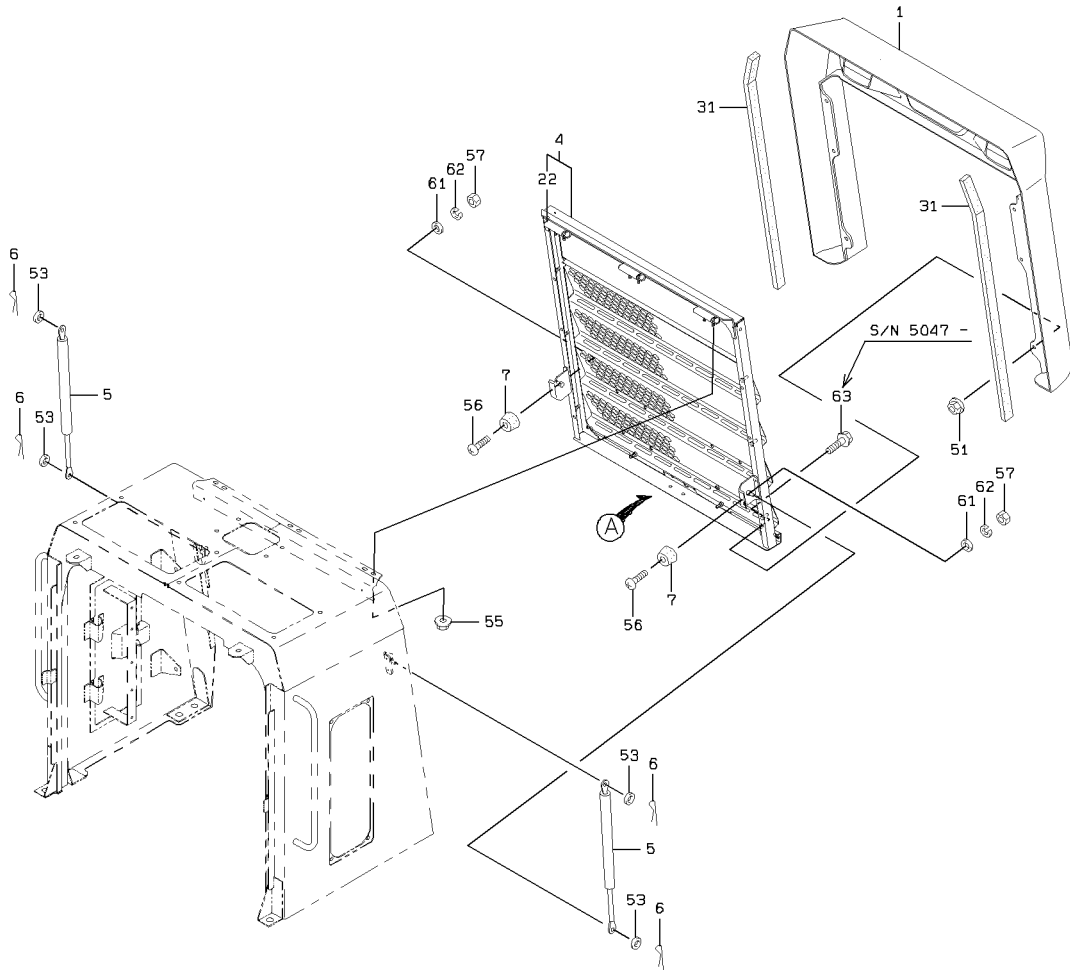

REAR GRILLE GROUP

<S/N 5077 - >

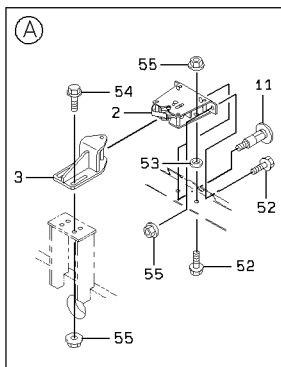
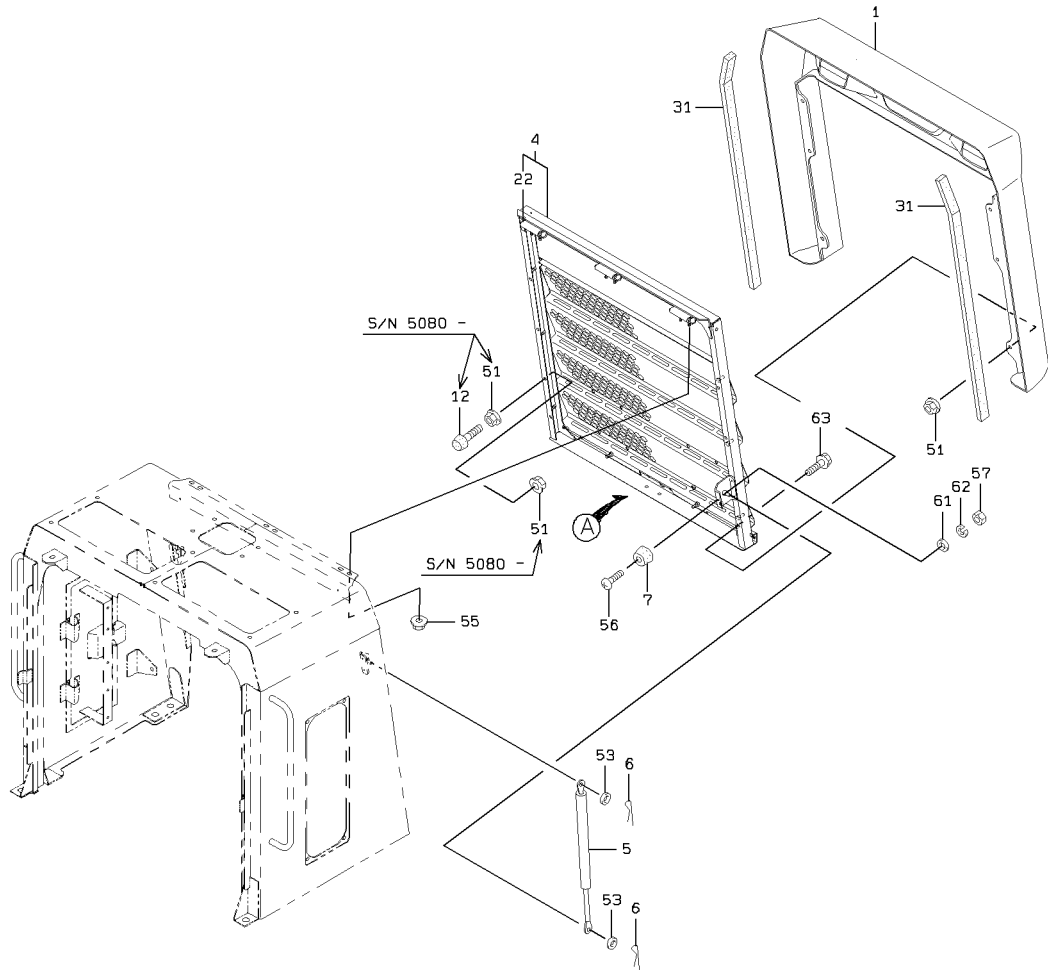

2-A

REAR GRILLE GROUP

SYM-BOL	PART NUMBER	PART NAME	UNIT Q,TY	SERIAL		REMARKS						
				(A)	(B)	N	P	D	(A)	(B)	(C)	(D)
1A	31231-20880	COVER ASSY	1	5001	-							
2A	32151-60100	CATCH ASSY	1	5001	-							
3A	32150-20130	CATCH	1	5001	-							
3B	32150-20440	CATCH	1	5062	-							
4A	40600-38750	FRAME	1	5001	-					Y01		
4B	40600-39050	FRAME	1	5005	-					Y01		
4C	40600-41740	FRAME	1	5077	-					Y01		
5A	35211-60060	STAY ASSY	2	5001	-							
5B	35211-60210	STAY ASSY	2	5005	-							
5C	35211-60170	STAY ASSY	1	5077	-							
6A	63002-02016	PIN,SPLIT	4	5001	-							
6B	63002-02016	PIN,SPLIT	2	5077	-							
7A	35440-20960	STOPPER	2	5001	-							
7B	35440-20960	STOPPER	1	5077	-							
8A	46011-20180	WASHER,PLANE	4	5001	-							
11A	43900-24420	BOLT	1	5001	-							
12A	35440-20230	STOPPER	1	5080	-							
22A	39890-70040	HINGE	3	5001	-					01		WELDING
31A	33713-25890	SHEET,RUBBER	2	5001	-							
51A	62480-21101	NUT,FLANGED	6	5001	-							
51B	62480-21101	NUT,FLANGED	8	5080	-							
52A	61802-08020	BOLT,FLANGED	4	5001	-							
53A	62701-40081	WASHER,PLANE	4	5001	-							
53B	62701-40081	WASHER,PLANE	6	5005	-							
53C	62701-40081	WASHER,PLANE	4	5077	-							
54A	61802-08025	BOLT,FLANGED	4	5001	-							
55A	62480-21081	NUT,FLANGED	10	5001	-							
56A	62256-51416	SCREW	2	5001	-							
56B	62256-51416	SCREW	1	5077	-							
57A	62401-81041	NUT	2	5001	-							
57B	62401-81041	NUT	1	5077	-							
61A	62701-20041	WASHER,PLANE	2	5001	-							
61B	62701-20041	WASHER,PLANE	1	5077	-							
62A	62721-04100	WASHER,SPRING	2	5001	-							
62B	62721-04100	WASHER,SPRING	1	5077	-							
63A	61802-10020	BOLT,FLANGED	6	5047	-							

MEMO

WIND SHIELD GROUP

<S/N 5001 - 5040>

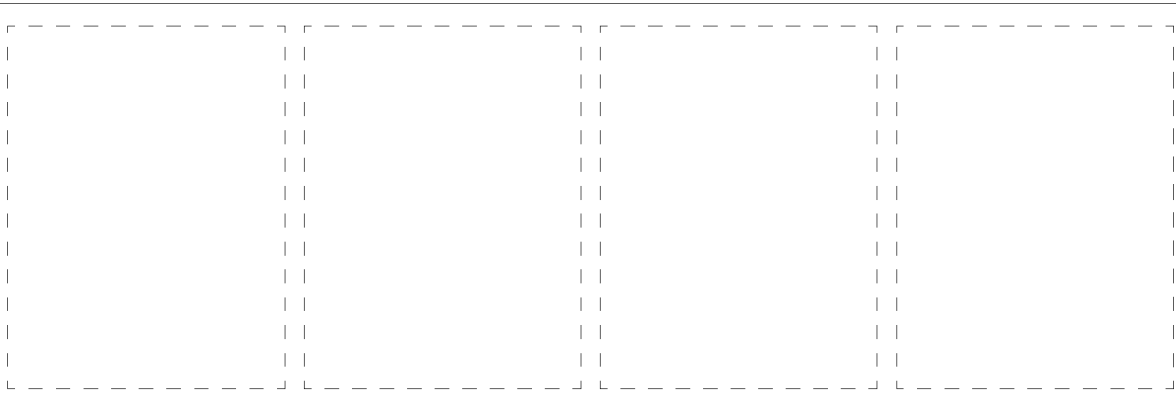
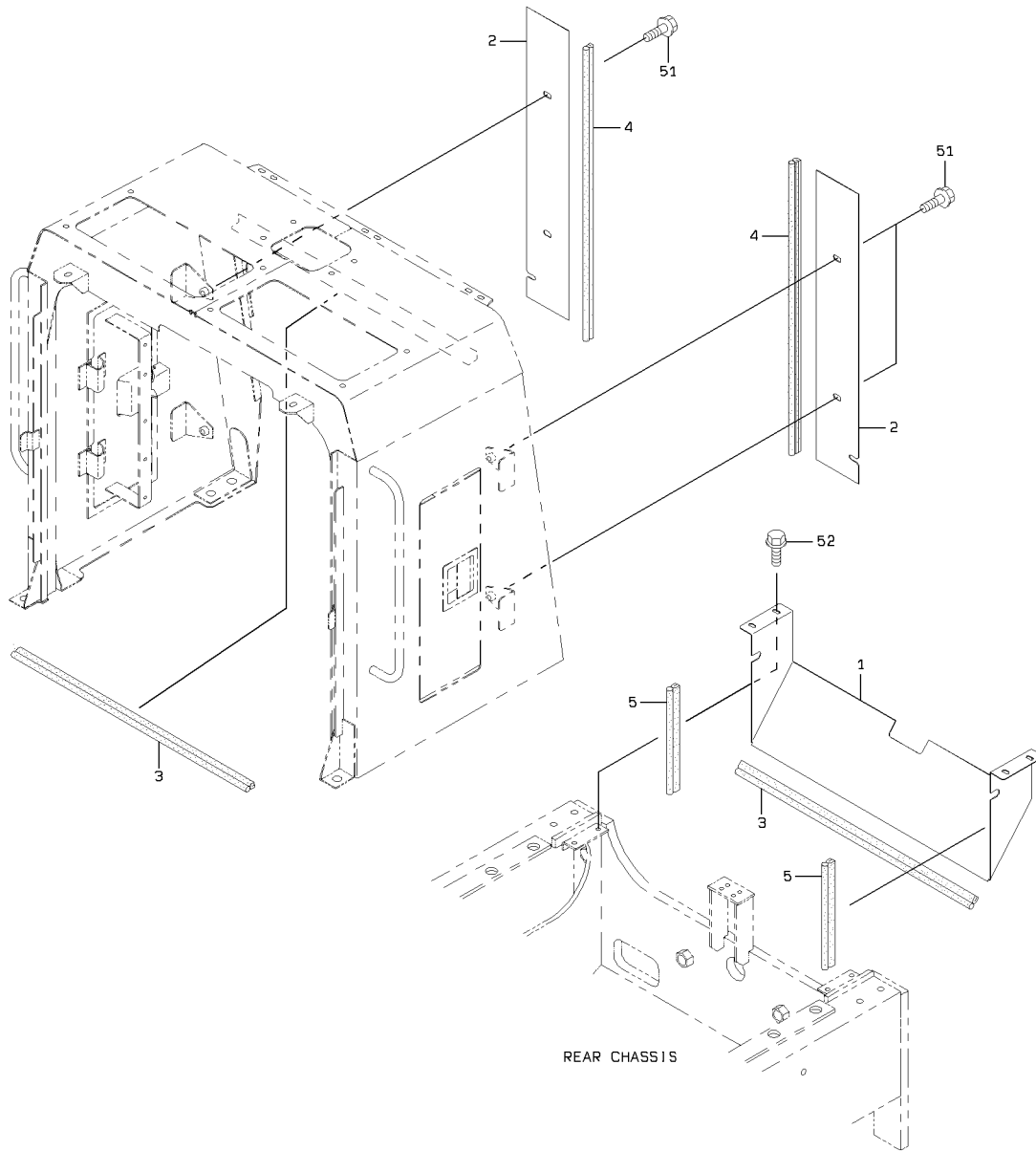

1-A

WIND SHIELD GROUP

<S/N 5041 - >

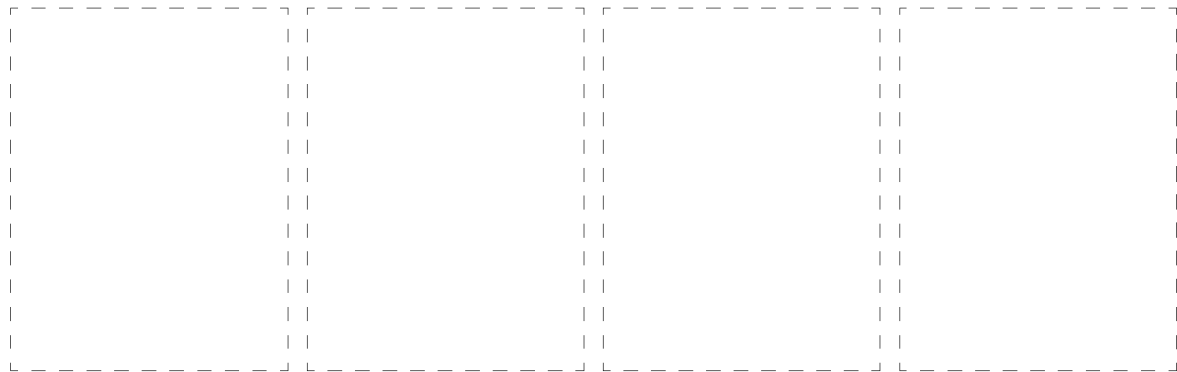
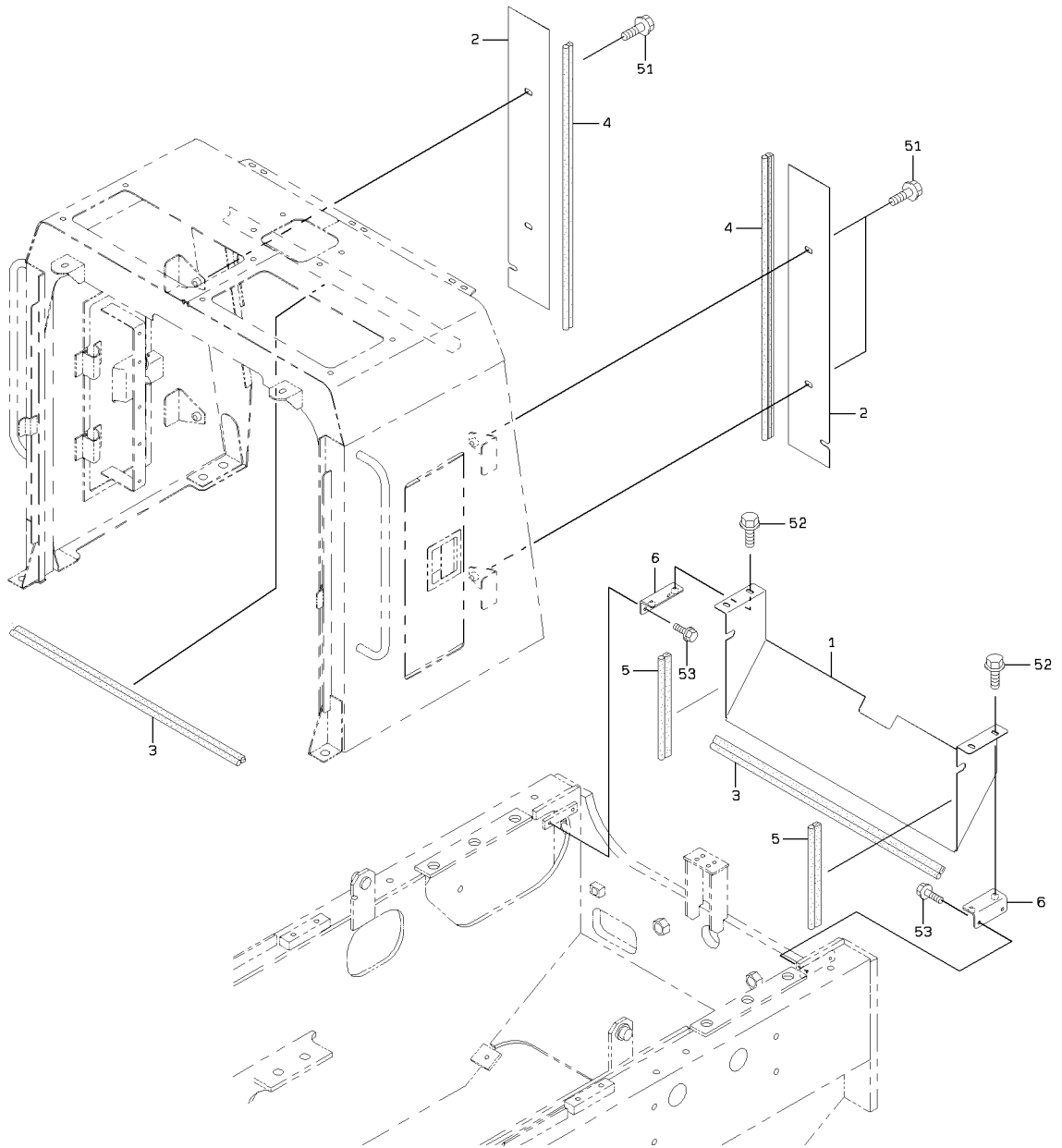

2-A

WIND SHIELD GROUP

SYM-BOL	PART NUMBER	PART NAME	UNIT Q,TY	SERIAL		REMARKS								
				(A)	(B)	N	P	D	(A)	(B)	(C)	(D)	REMARK	
1A	41636-42790	PLATE	1	5001	-	5040								
1B	41636-56750	PLATE	1	5041	-		B							
2A	41606-45360	PLATE	2	5001	-									
3A	34041-22160	STRIP, SEAL	2	5001	-									
4A	34041-22370	STRIP, SEAL	2	5001	-									
5A	34041-23910	STRIP, SEAL	2	5001	-									
6A	41619-32090	PLATE	2	5041	-									
51A	61802-10020	BOLT,FLANGED	4	5001	-									
52A	61802-08016	BOLT,FLANGED	4	5001	-									
53A	61802-08012	BOLT,FLANGED	4	5041	-									

MEMO

COVER MOUNT

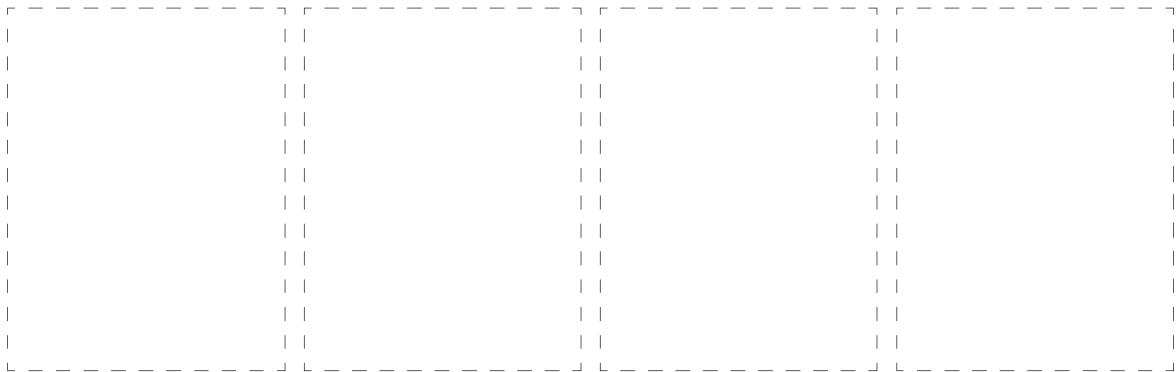
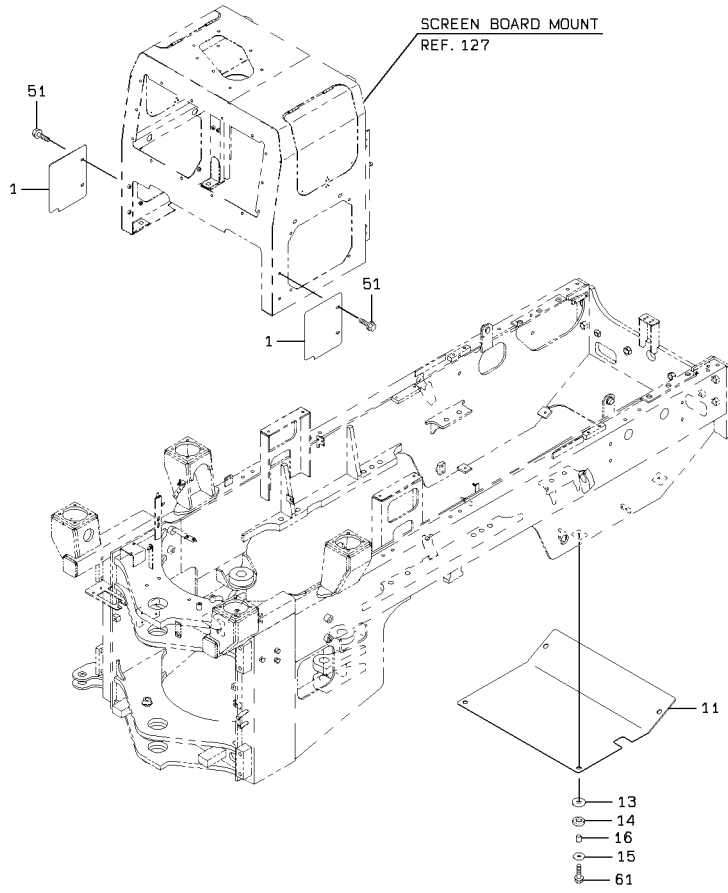

1-A

COVER MOUNT

SYM-BOL	PART NUMBER	PART NAME	UNIT Q,TY	SERIAL (A) - (B)	REMARKS					
					N	P	D	(A)	(B)	(C)
1A	41607-41700	PLATE	2	5001 -						
11A	41608-21570	PLATE	1	5001 -						
13A	46011-20150	WASHER,PLANE	4	5001 -						
14A	33713-21940	SHEET,RUBBER	4	5001 -						
15A	46011-20050	WASHER,PLANE	4	5001 -						
16A	45200-23510	RING	4	5001 -						
51A	61802-10016	BOLT,FLANGED	4	5001 -						
61A	61802-10040	BOLT,FLANGED	4	5001 -						

SEAT GROUP

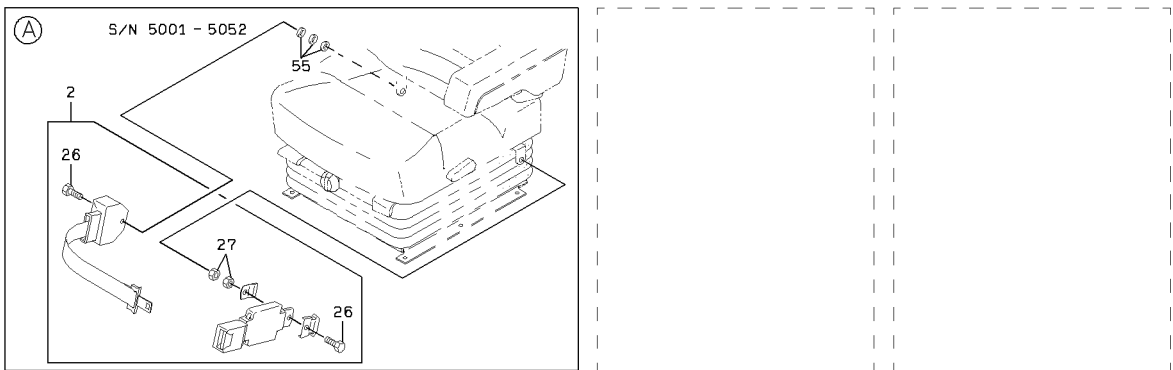
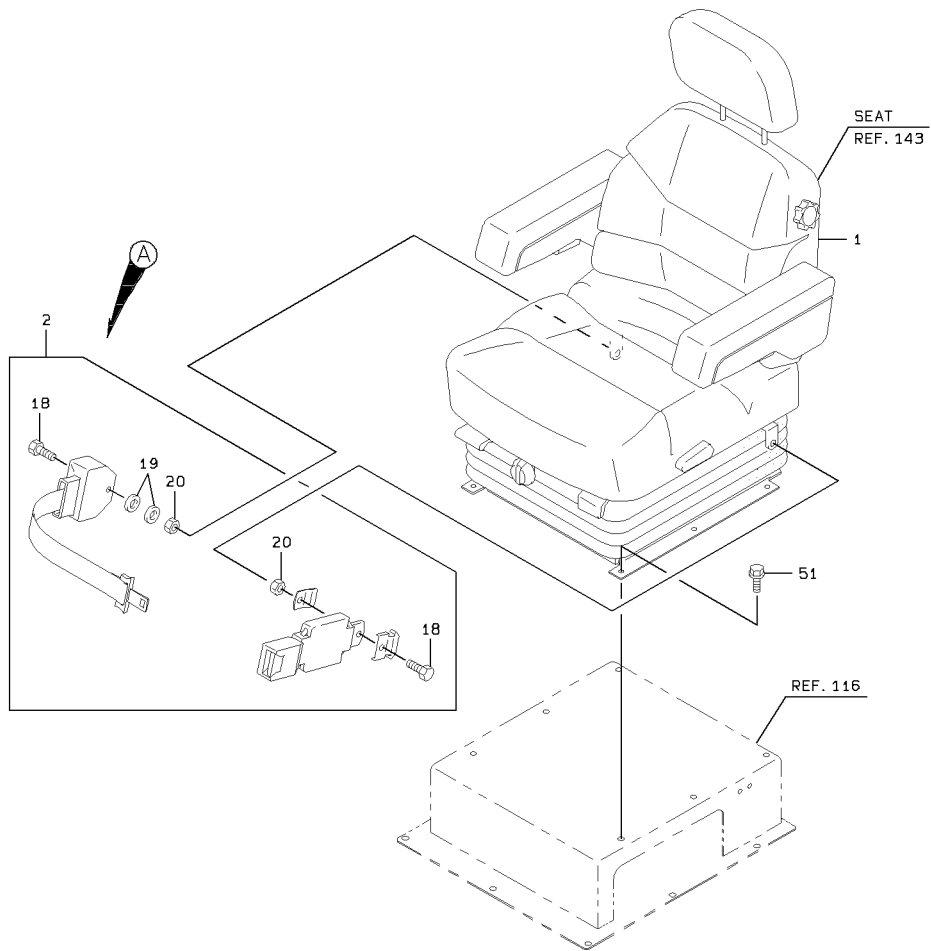

SEAT GROUP

SYM-BOL	PART NUMBER	PART NAME	UNIT Q, TY	SERIAL		REMARKS						
				(A)	(B)	N	P	D	(A)	(B)	(C)	(D)
1A	33921-60570-7	SEAT ASSY	1	5001	-							REF.143
2A	43005-70060-7	BELT, SEAT	1	5001	-	5052				Y01		
2B	43005-60050-7	BELT, SEAT	1	5053	-		B			Y02		
18A	43900-73260-7	BOLT	2	5053	-					02		
19A	46011-70630-7	WASHER, PLANE	2	5053	-					02		
20A	37643-70080-7	NUT, SELF-LOCKING	2	5053	-					02		
26A	43900-73260-7	BOLT	2	5001	-	5052				01		
27A	37643-70080-7	NUT, SELF-LOCKING	2	5001	-	5052				01		
51A	61802-08016	BOLT, FLANGED	6	5001	-							
55A	62701-40121	WASHER, PLANE	3	5001	-	5052	D					

SEAT

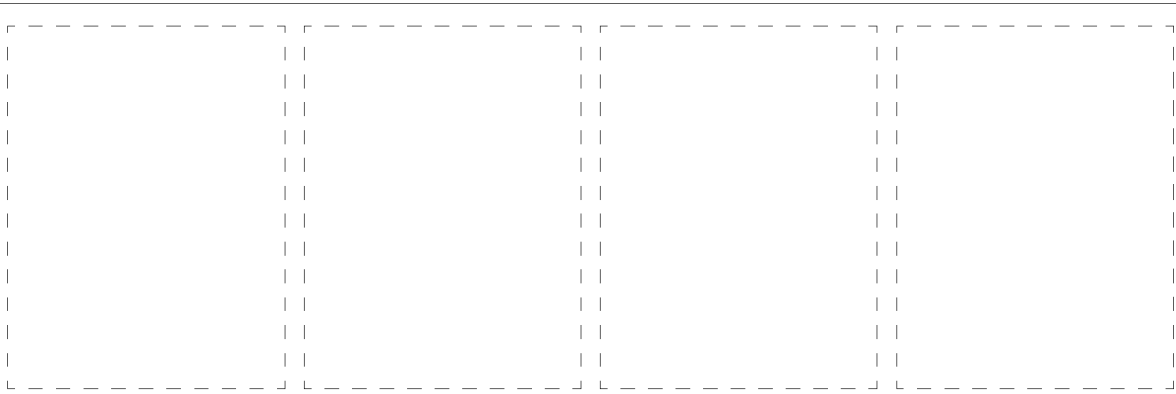
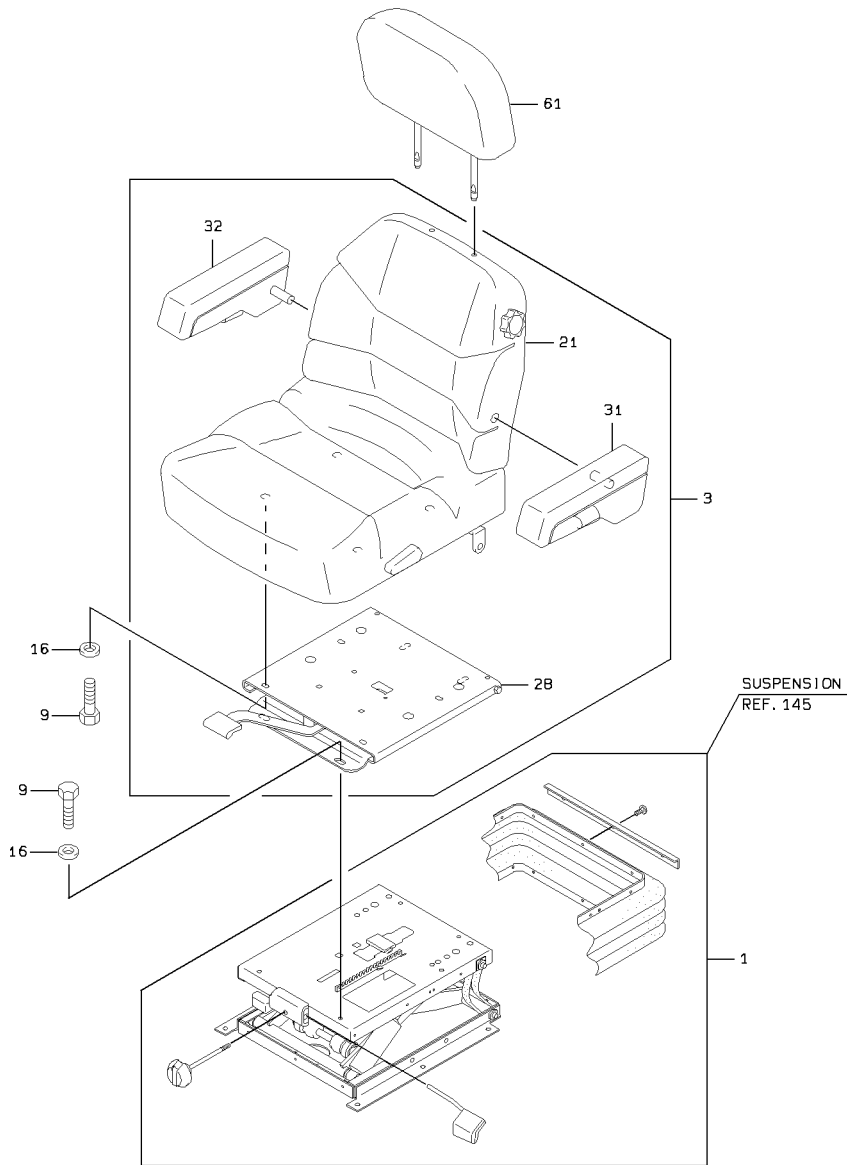

SEAT

SYM-BOL	PART NUMBER	PART NAME	UNIT Q,TY	SERIAL (A) - (B)	REMARKS				REMARK
					N	P	D	(A) (B) (C) (D)	
000A	33921-60570-7	SEAT ASSY	1	5001 -					BLACK CLOTH
1A	33500-70020-7	SUSPENSION ASSY	1	5001 -					REF.145
3A	33921-70180-7	SEAT ASSY	1	5001 -			Y01		BLACK CLOTH
9A	43900-73530-7	BOLT	8	5001 -					
16A	46011-70650-7	WASHER,PLANE	8	5001 -					
21A	32860-70030-7	CUSHION ASSY,SEAT	1	5001 -			01		BLACK CLOTH
28A	30215-70250-7	ADJUSTOR,SEAT	1	5001 -			01		
31A	30062-70380-7	ARMREST	1	5001 -			01		FR LH
32A	30062-70390-7	ARMREST	1	5001 -			01		FR RH
61A	42761-70010-7	HEADREST	1	5001 -					BLACK CLOTH

SUSPENSION

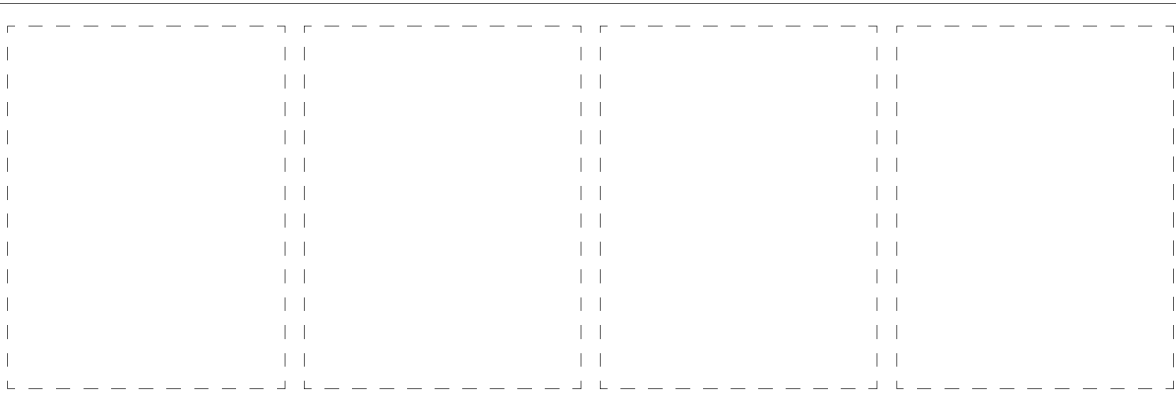
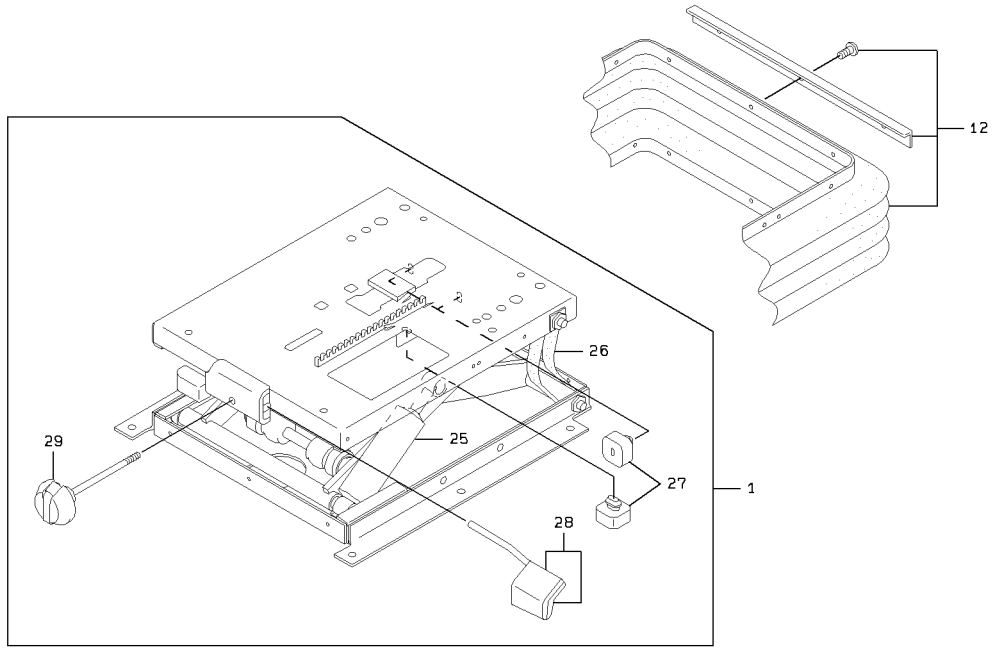

1-A

SUSPENSION

SYM-BOL	PART NUMBER	PART NAME	UNIT Q, TY	SERIAL		REMARKS							
				(A)	(B)	N	P	D	(A)	(B)	(C)	(D)	REMARK
000A	33500-70020-7	SUSPENSION ASSY	1	5001	-								
1A	33500-70030-7	SUSPENSION ASSY	1	5001	-					Y01			
12A	40790-70360-7	BOOT	1	5001	-								
25A	49190-70010-7	SHOCK ABSORBER SET	1	5001	-					01			
26A	43000-70060-7	BELT	2	5001	-					01			
27A	38691-70030-7	BUMPER	1	5001	-					01			
28A	37810-70530-7	KNOB	1	5001	-					01			
29A	37811-70010-7	KNOB ASSY,HANDLE	1	5001	-					01			

GREASE PIPING (FOR FRONT)

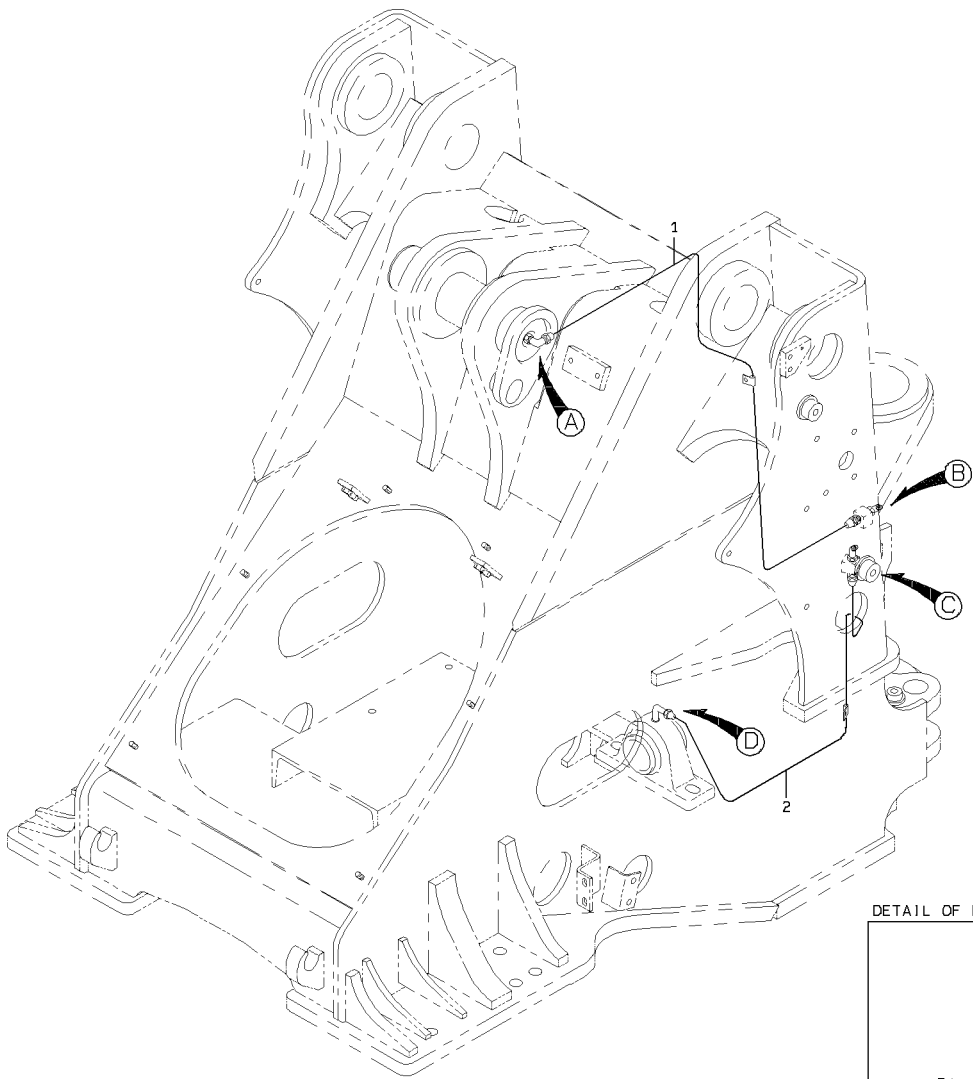

DETAIL OF PIPE HOLDER

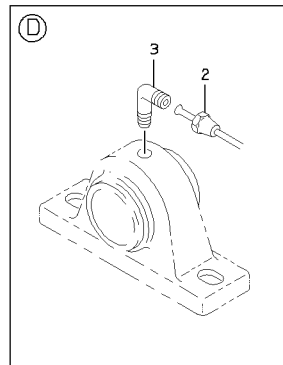
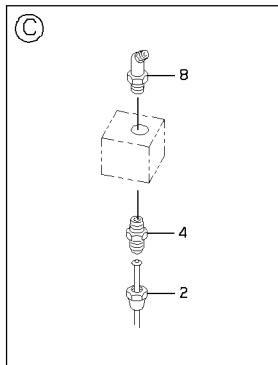
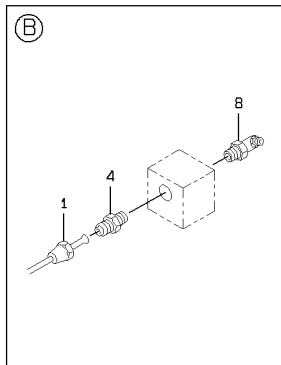
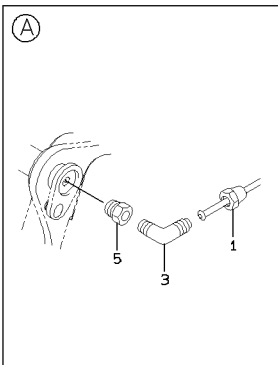
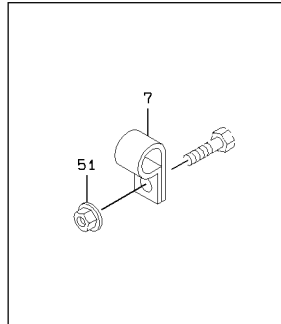

1-A

GREASE PIPING (FOR FRONT)

SYM-BOL	PART NUMBER	PART NAME	UNIT Q,TY	SERIAL (A) - (B)	REMARKS				REMARK
					N	P	D	(A) (B) (C) (D)	
1A	38705-53820	PIPE ASSY,FLARED	1	5001 -					PILLOW UNIT TILT CYLINDER D=6.35
2A	38705-53840	PIPE ASSY,FLARED	1	5001 -					
3A	69100-20600	FLARED FITTING,ELB	2	5001 -					
4A	69100-10600	FLARED FITTING	2	5001 -					
5A	88370-12002	FITTING,BUSHING	1	5001 -					
7A	72001-10600	HOLDER,PIPE	A/R	5001 -					
8A	75011-45400	NIPPLE,GREASE	2	5001 -					
51A	62480-21081	NUT,FLANGED	A/R	5001 -					

GREASE PIPING (FOR REAR)

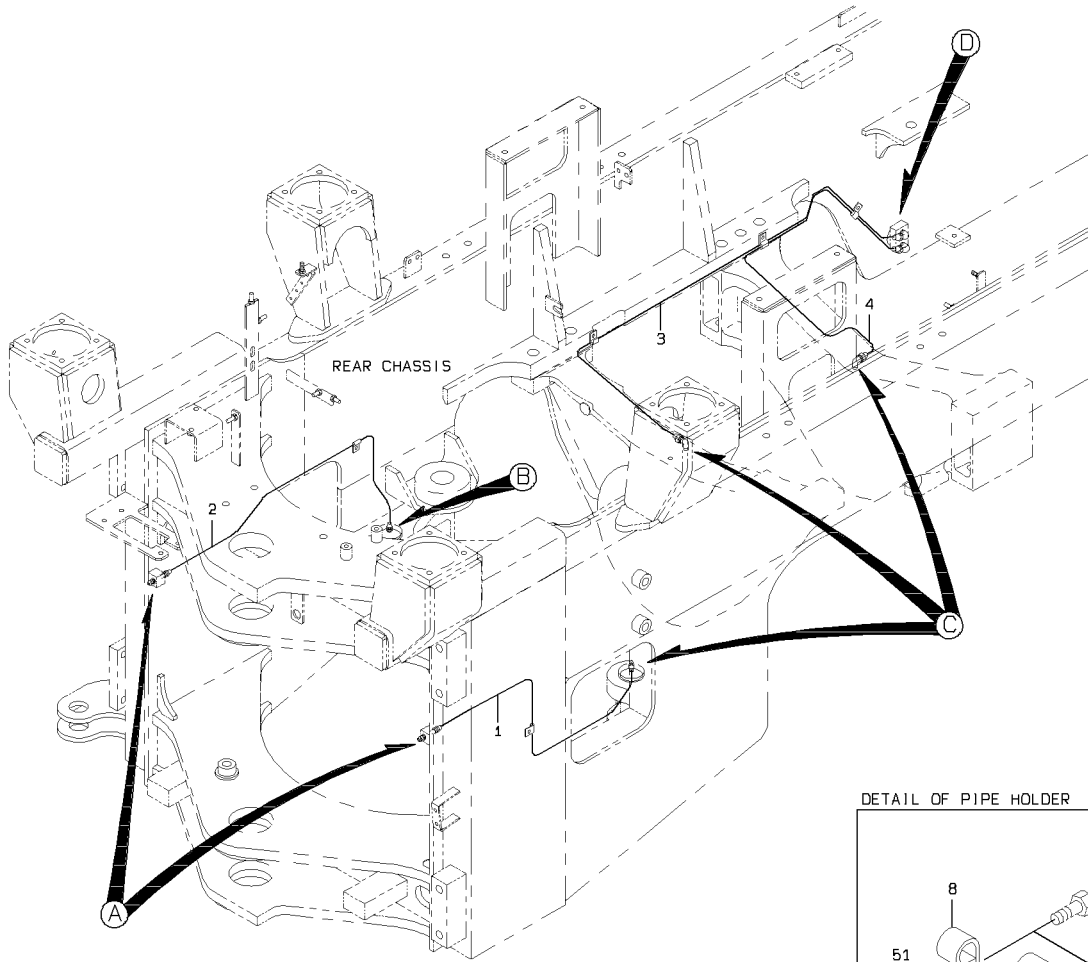

DETAIL OF PIPE HOLDER

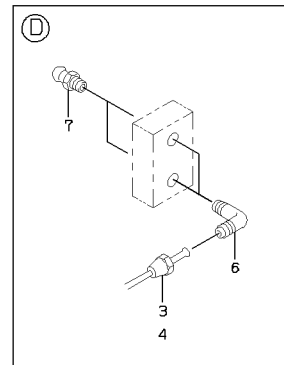
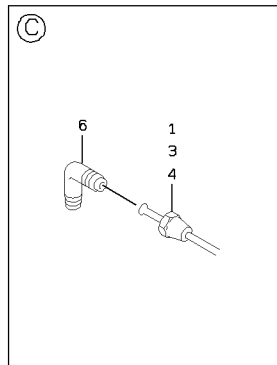
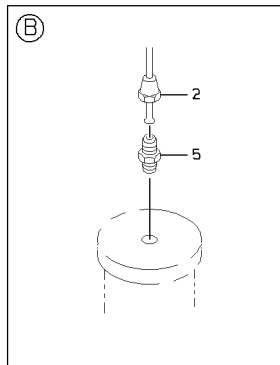
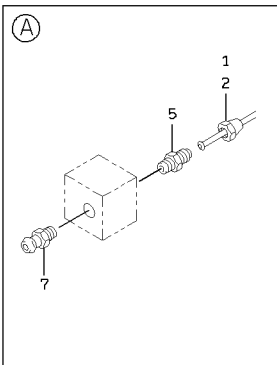
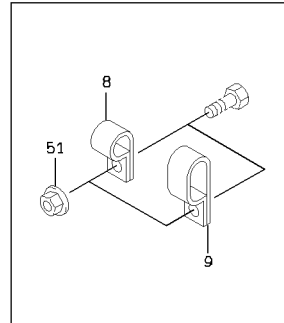

GREASE PIPING (FOR REAR)

SYM-BOL	PART NUMBER	PART NAME	UNIT Q, TY	SERIAL		REMARKS						
				(A)	(B)	N	P	D	(A)	(B)	(C)	(D)
1A	38705-51620	PIPE ASSY, FLARED	1	5001	-							STEERING CYL.L
2A	38705-51640	PIPE ASSY, FLARED	1	5001	-							STEERING CYL.R
3A	38705-53710	PIPE ASSY, FLARED	1	5001	-							REAR AXLE (F)
4A	38705-53720	PIPE ASSY, FLARED	1	5001	-							REAR AXLE (R)
5A	69100-10600	FLARED FITTING	3	5001	-							
6A	69100-20600	FLARED FITTING, ELB	5	5001	-							
7A	75011-25400	NIPPLE, GREASE	4	5001	-							
8A	72001-10600	HOLDER, PIPE	A/R	5001	-							D=6.35
9A	72001-20600	HOLDER, PIPE	A/R	5001	-							D=6.35 X Q'TY
51A	62480-21081	NUT, FLANGED	A/R	5001	-							

GAUGE GROUP

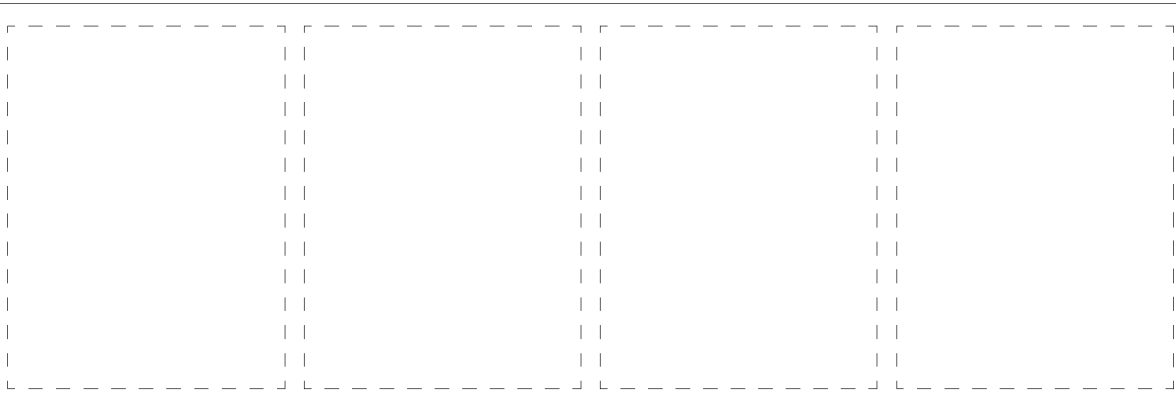
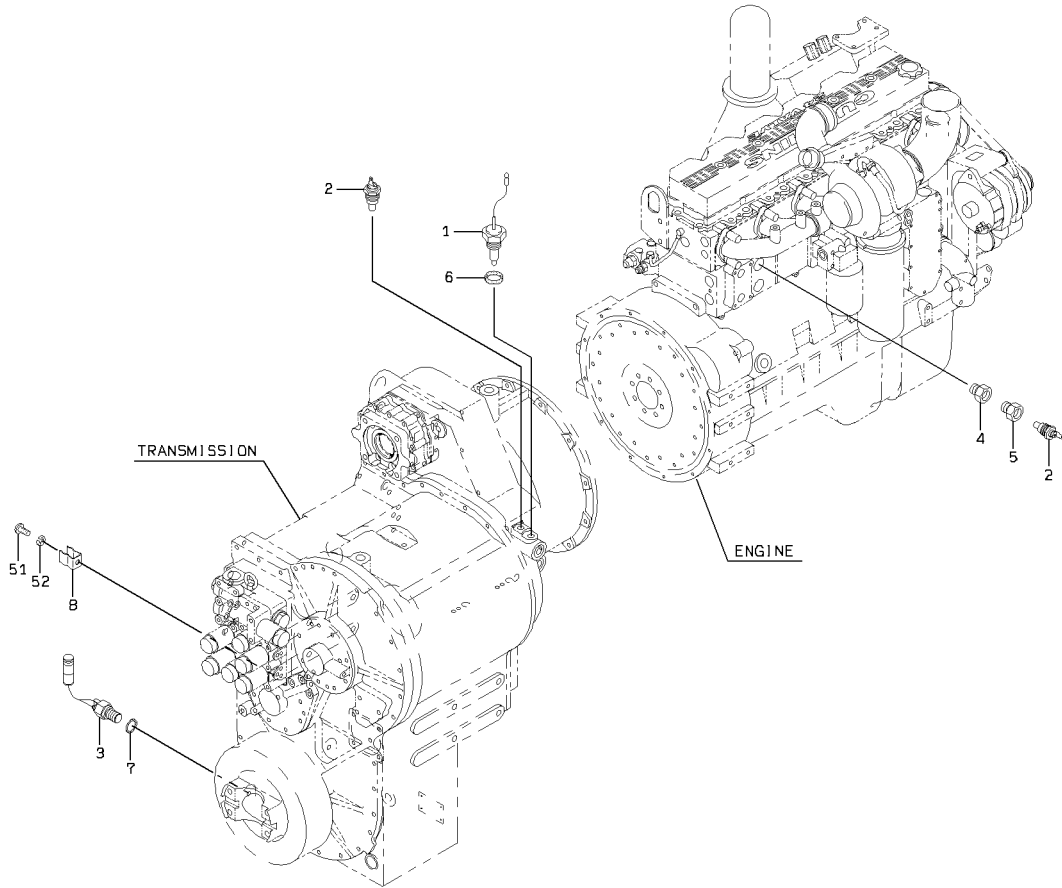

1-A

GAUGE GROUP

SYM-BOL	PART NUMBER	PART NAME	UNIT Q, TY	SERIAL		REMARKS						
				(A)	(B)	N	P	D	(A)	(B)	(C)	(D)
1A	35037-20200	SWITCH,TEMPERATURE	1	5001	-							T/C OIL/LIGHTS
2A	35829-60050	SENSOR,TEMPERATURE	2	5001	-							OIL & W.TEMP
3A	35051-60080	SWITCH,PROXIMITY	1	5001	-							SHIFT SENSOR
4A	69210-06040	FITTING,BUSHING	1	5001	-							
5A	30230-25770	ADAPTER	1	5001	-							
6A	88111-11690	WASHER,SEAL	1	5001	-							
7A	31990-21660	GASKET	1	5001	-							
8A	43571-20150	HOLDER,SPRING	1	5001	-							
51A	62256-51612	SCREW	1	5001	-							
52A	62721-06100	WASHER,SPRING	1	5001	-							

ELECTRICAL PARTS MOUNT

<S/N 5001 - 5110>

CONTROL UNIT & FUSE BOX & ELECTRICAL UNIT MOUNT

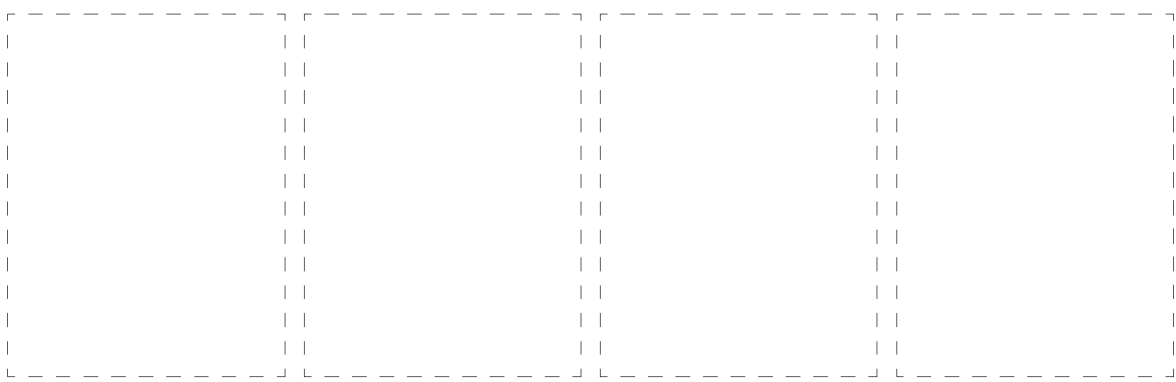
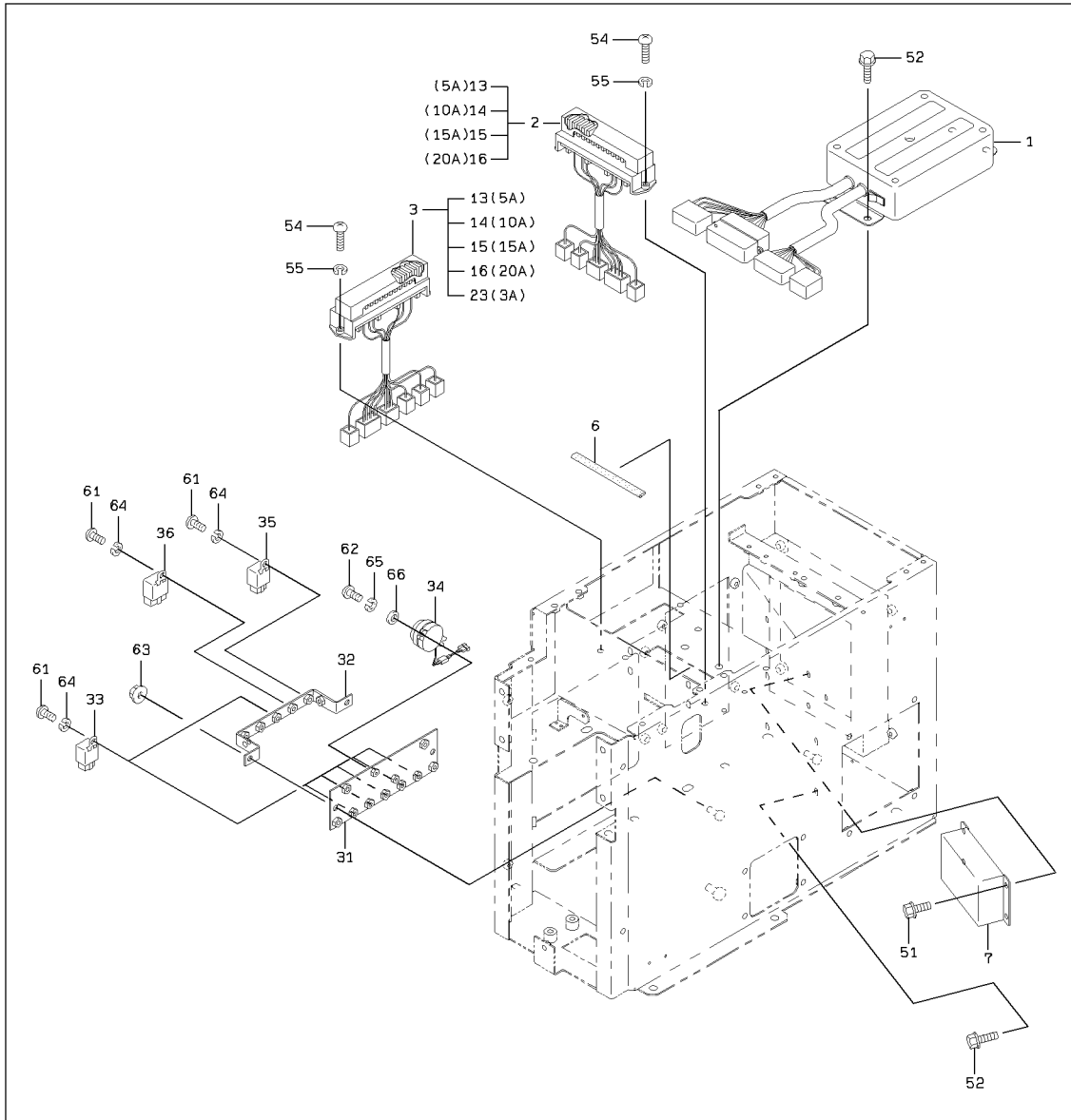

ELECTRICAL PARTS MOUNT

<S/N 5001 - 5110>

RELAY UNIT MOUNT

S/N 5001 - 5040

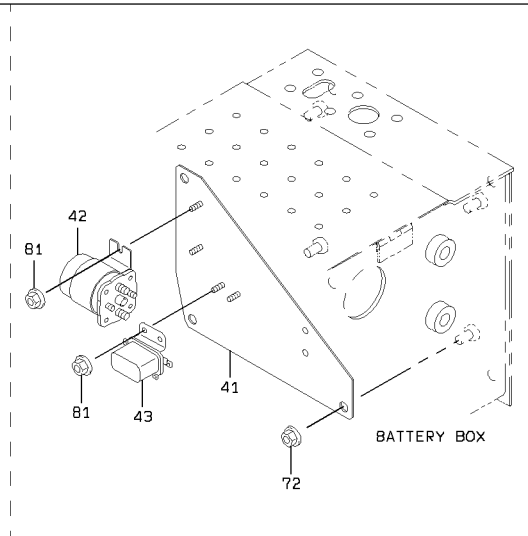
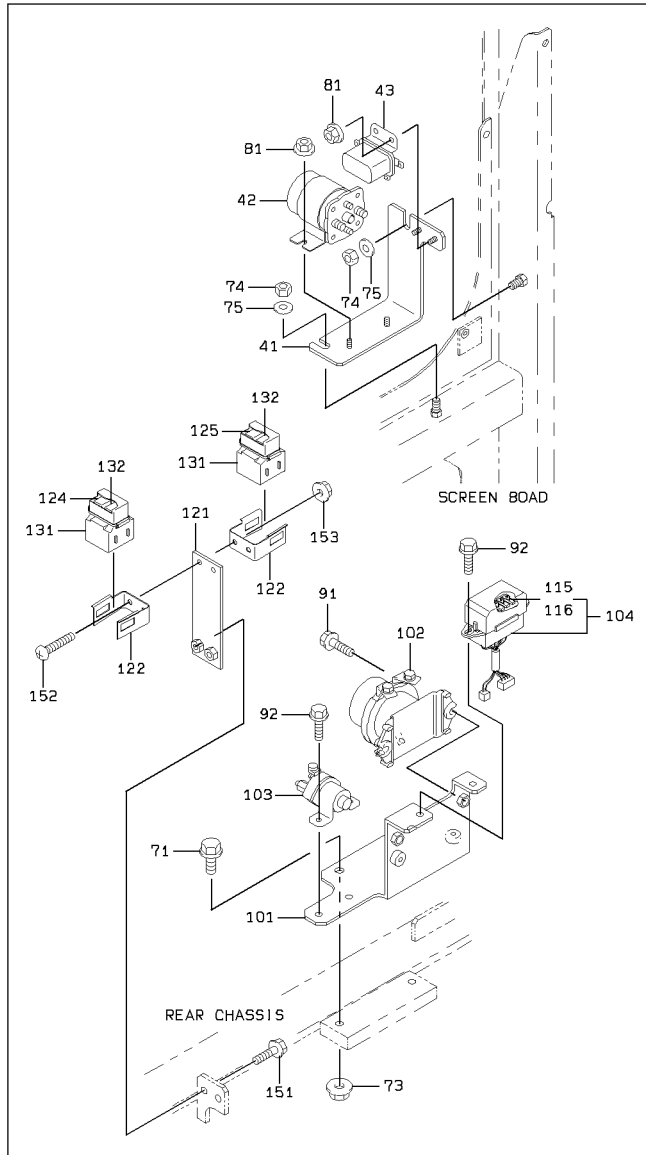

HORN MOUNT

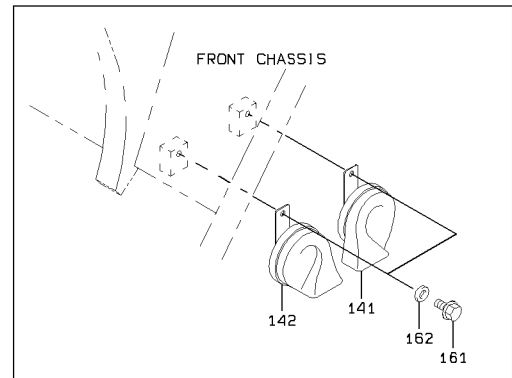

ELECTRICAL PARTS MOUNT

SYM-BOL	PART NUMBER	PART NAME	UNIT Q,TY	SERIAL		REMARKS				
				(A)	(B)	N	P	D	(A)	(B)
1A	33410-61300	CONTROLLER UNIT	1	5001	5031	C	Y01	Y02		
1B	33410-61510	CONTROLLER UNIT	1	5032	5110					
2A	43871-20440	BOX,FUSE	1	5001	5110					
3A	43871-20450	BOX,FUSE	1	5001	5110					
6A	34041-22660	STRIP, SEAL	1	5001	5110					
7A	33460-60070	CONVERTER	1	5001	5073					
7B	33460-60150	CONVERTER	1	5074	5110					
13A	39880-70130	FUSE	A/R	5001	5110		01	02		24V5A
14A	39880-70110	FUSE	A/R	5001	5110		01	02		24V10A
15A	39880-70100	FUSE	A/R	5001	5110		01	02		24V15A
16A	39880-70090	FUSE	A/R	5001	5110		01	02		24V20A
23A	39880-70120	FUSE	A/R	5001	5110			02		24V3A
31A	41618-33220	PLATE	1	5001	5110					
32A	41618-26570	PLATE	1	5001	5110					
33A	45050-70310	RELAY	6	5001	5110					
34A	40810-20020	BUZZER	1	5001	5110					
35A	45050-70350	RELAY	1	5001	5110					
36A	45050-70290	RELAY	1	5001	5110					
41A	41618-45940	PLATE	1	5001	5040	B				
41B	41620-20440	PLATE	1	5041	5110					
42A	50401-00140-7	SWITCH,MAGNET	1	5001	5110					
43A	50401-00100-7	RELAY	1	5001	5110					
51A	61802-06016	BOLT,FLANGED	4	5001	5110					
52A	61802-08012	BOLT,FLANGED	8	5001	5110					
54A	62256-51620	SCREW	4	5001	5085	B				
54B	62256-51625	SCREW	4	5086	5110					
55A	62721-06100	WASHER,SPRING	4	5001	5110					
61A	62256-51610	SCREW	8	5001	5110					
62A	62256-51412	SCREW	2	5001	5110					
63A	62480-21081	NUT,FLANGED	2	5001	5110					
64A	62721-06100	WASHER,SPRING	8	5001	5110					
65A	62721-04100	WASHER,SPRING	2	5001	5110	D				
66A	62701-40041	WASHER,PLANE	2	5001	5110					
71A	61802-10035	BOLT,FLANGED	2	5001	5110					
72A	62480-21121	NUT,FLANGED	3	5001	5040					
73A	62480-21101	NUT,FLANGED	2	5001	5110					
74A	62401-81101	NUT	2	5041	5110					
75A	62701-40101	WASHER,PLANE	2	5041	5110					
81A	62480-21061	NUT,FLANGED	4	5001	5110					
91A	61802-08030	BOLT,FLANGED	2	5001	5110					
92A	61802-06016	BOLT,FLANGED	4	5001	5110					
101A	40902-21910	BRACKET	1	5001	5110					
102A	45058-20010	RELAY,BATTERY	1	5001	5110					
103A	50401-02460	RELAY	1	5001	5110					
104A	43871-20400	BOX,FUSE	1	5001	5110			Y03		
115A	39880-70310	FUSE	4	5001	5110			03		24V7.5A
116A	39880-70110	FUSE	4	5001	5110			03		24V10A
121A	41612-25590	PLATE	1	5001	5110					
122A	41600-48260	PLATE	2	5001	5110					
124A	39880-70250	FUSE	1	5001	5110					24V30A
125A	39880-70220	FUSE	1	5001	5110					24V70A
131A	43871-70150	BOX,FUSE	2	5001	5110					
132A	39880-70220	FUSE	2	5001	5110					24V70A
141A	43300-60060	HORN	1	5001	5110					
142A	43300-60070	HORN	1	5001	5110					
151A	61802-08025	BOLT,FLANGED	2	5001	5110					
152A	62256-51616	SCREW	2	5001	5110					
153A	62480-21061	NUT,FLANGED	2	5001	5110					
161A	61802-08016	BOLT,FLANGED	2	5001	5110					
162A	62701-40081	WASHER,PLANE	2	5001	5110					

MEMO

ELECTRICAL PARTS MOUNT

<S/N 5111 - >

CONTROL UNIT & FUSE BOX & ELECTRICAL UNIT MOUNT

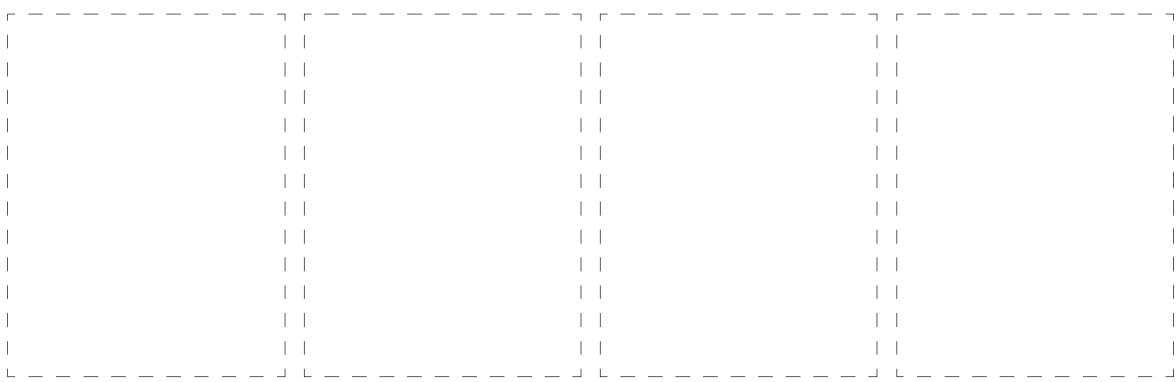
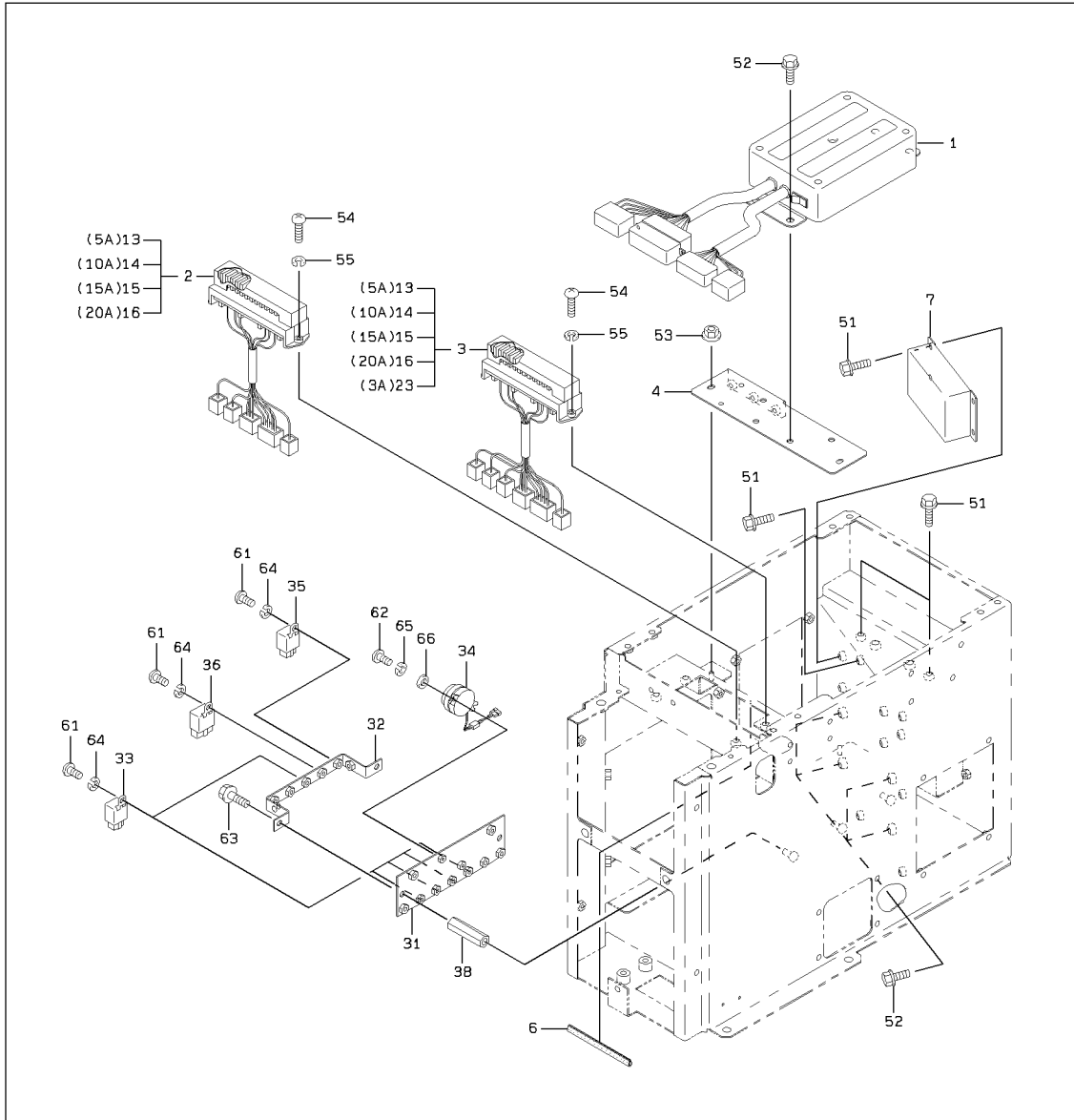

ELECTRICAL PARTS MOUNT

<S/N 5111 - >

RELAY UNIT MOUNT

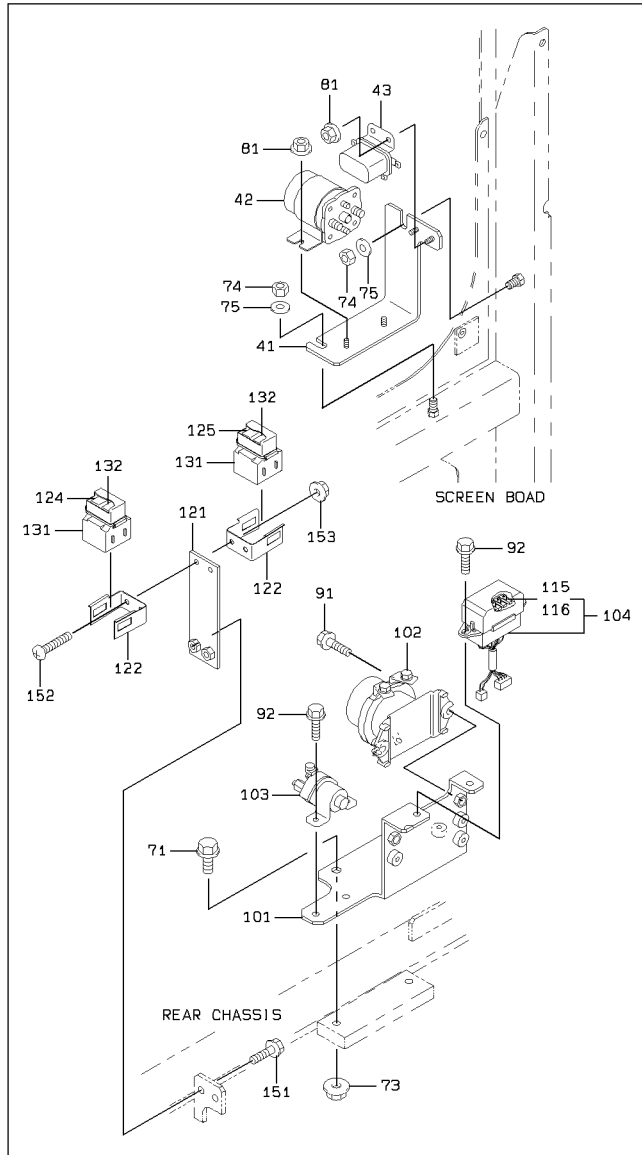

HORN MOUNT

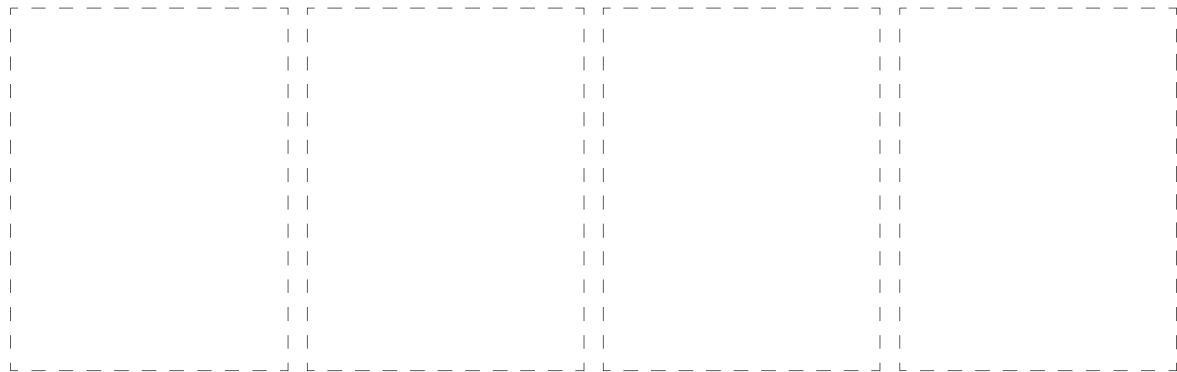
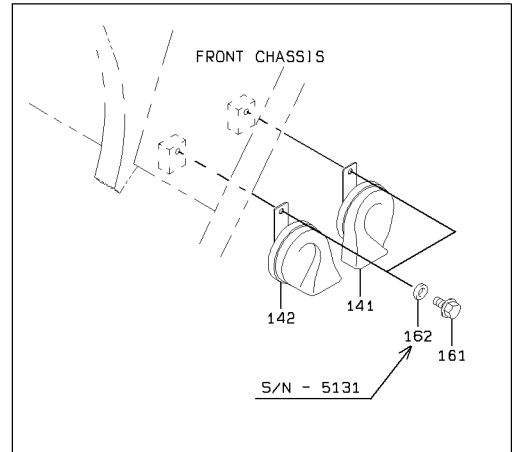

ELECTRICAL PARTS MOUNT

SYM-BOL	PART NUMBER	PART NAME	UNIT Q,TY	SERIAL		REMARKS								
				(A)	(B)	N	P	D	(A)	(B)	(C)	(D)	REMARK	
1A	33410-61510	CONTROLLER UNIT	1	5111	-									
2A	43871-20440	BOX,FUSE	1	5111	-					Y01				
3A	43871-20450	BOX,FUSE	1	5111	-						Y02			
4A	41750-33960	PLATE	1	5111	-									
6A	34041-22660	STRIP, SEAL	1	5111	-									
7A	33460-60150	CONVERTER	1	5111	-									
13A	39880-70130	FUSE	A/R	5111	-					01	02			24V5A
14A	39880-70110	FUSE	A/R	5111	-					01	02			24V10A
15A	39880-70100	FUSE	A/R	5111	-					01	02			24V15A
16A	39880-70090	FUSE	A/R	5111	-					01	02			24V20A
23A	39880-70120	FUSE	A/R	5111	-						02			24V3A
31A	41618-33220	PLATE	1	5111	-									
32A	41618-26570	PLATE	1	5111	-									
33A	45050-70310	RELAY	6	5111	-									
34A	40810-20020	BUZZER	1	5111	-									
35A	45050-70350	RELAY	1	5111	-									
36A	45050-70290	RELAY	1	5111	-									
38A	37600-24550	NUT	2	5111	-									
41A	41620-20440	PLATE	1	5111	-									
42A	50401-00140-7	SWITCH,MAGNET	1	5111	-									
43A	50401-00100-7	RELAY	1	5111	-									
51A	61802-06016	BOLT,FLANGED	11	5111	-									
52A	61802-08012	BOLT,FLANGED	8	5111	-									
53A	62480-21061	NUT,FLANGED	2	5111	-									
54A	62256-51625	SCREW	4	5111	-									
55A	62721-06100	WASHER,SPRING	4	5111	-									
61A	62256-51610	SCREW	8	5111	-									
62A	62256-51412	SCREW	2	5111	-									
63A	61802-08016	BOLT,FLANGED	2	5111	-									
64A	62721-06100	WASHER,SPRING	8	5111	-									
65A	62721-04100	WASHER,SPRING	2	5111	-									
66A	62701-40041	WASHER,PLANE	2	5111	-									
71A	61802-10035	BOLT,FLANGED	2	5111	-									
73A	62480-21101	NUT,FLANGED	2	5111	-									
74A	62401-81101	NUT	2	5111	-									
75A	62701-40101	WASHER,PLANE	2	5111	-									
81A	62480-21061	NUT,FLANGED	4	5111	-									
91A	61802-08030	BOLT,FLANGED	2	5111	-									
92A	61802-06016	BOLT,FLANGED	4	5111	-									
101A	40902-21910	BRACKET	1	5111	-	5119								
101B	40902-43560	BRACKET	1	5120	-		C							
102A	45058-20010	RELAY,BATTERY	1	5111	-									
103A	50401-02460	RELAY	1	5111	-									
104A	43871-20400	BOX,FUSE	1	5111	-	5119					Y03			
104B	43871-20570	BOX,FUSE	1	5120	-		C				Y03			
115A	39880-70310	FUSE	4	5111	-						03			24V7.5A
116A	39880-70110	FUSE	4	5111	-						03			24V10A
121A	41612-25590	PLATE	1	5111	-									
122A	41600-48260	PLATE	2	5111	-									
124A	39880-70250	FUSE	1	5111	-									24V30A
125A	39880-70220	FUSE	1	5111	-									24V70A
131A	43871-70150	BOX,FUSE	2	5111	-									
132A	39880-70220	FUSE	2	5111	-									24V70A
141A	43300-60060	HORN	1	5111	-	5131								
141B	43300-60090	HORN	1	5132	-		C							LOW
142A	43300-60070	HORN	1	5111	-	5131								
142B	43300-60100	HORN	1	5132	-		C							HIGH
151A	61802-08025	BOLT,FLANGED	2	5111	-									
152A	62256-51616	SCREW	2	5111	-									
153A	62480-21061	NUT,FLANGED	2	5111	-									
161A	61802-08016	BOLT,FLANGED	2	5111	-									
162A	62701-40081	WASHER,PLANE	2	5111	-	5131		D						

MEMO

FRONT LAMP MOUNT

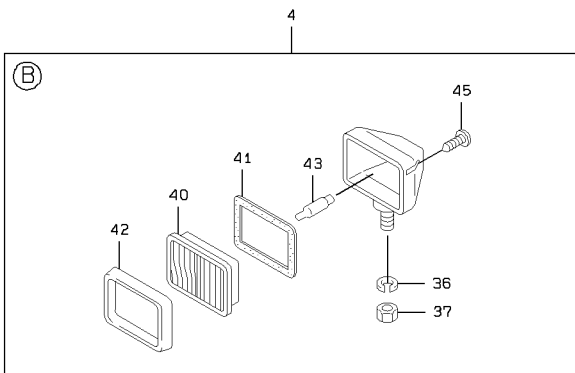
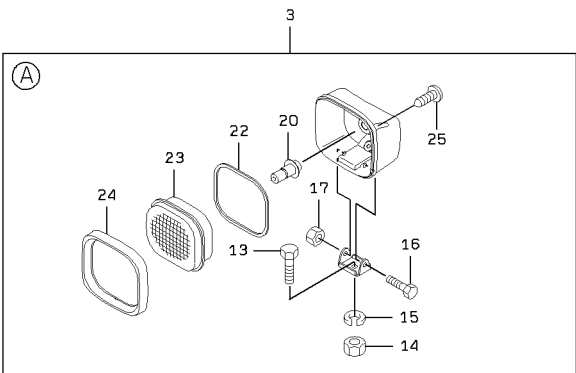
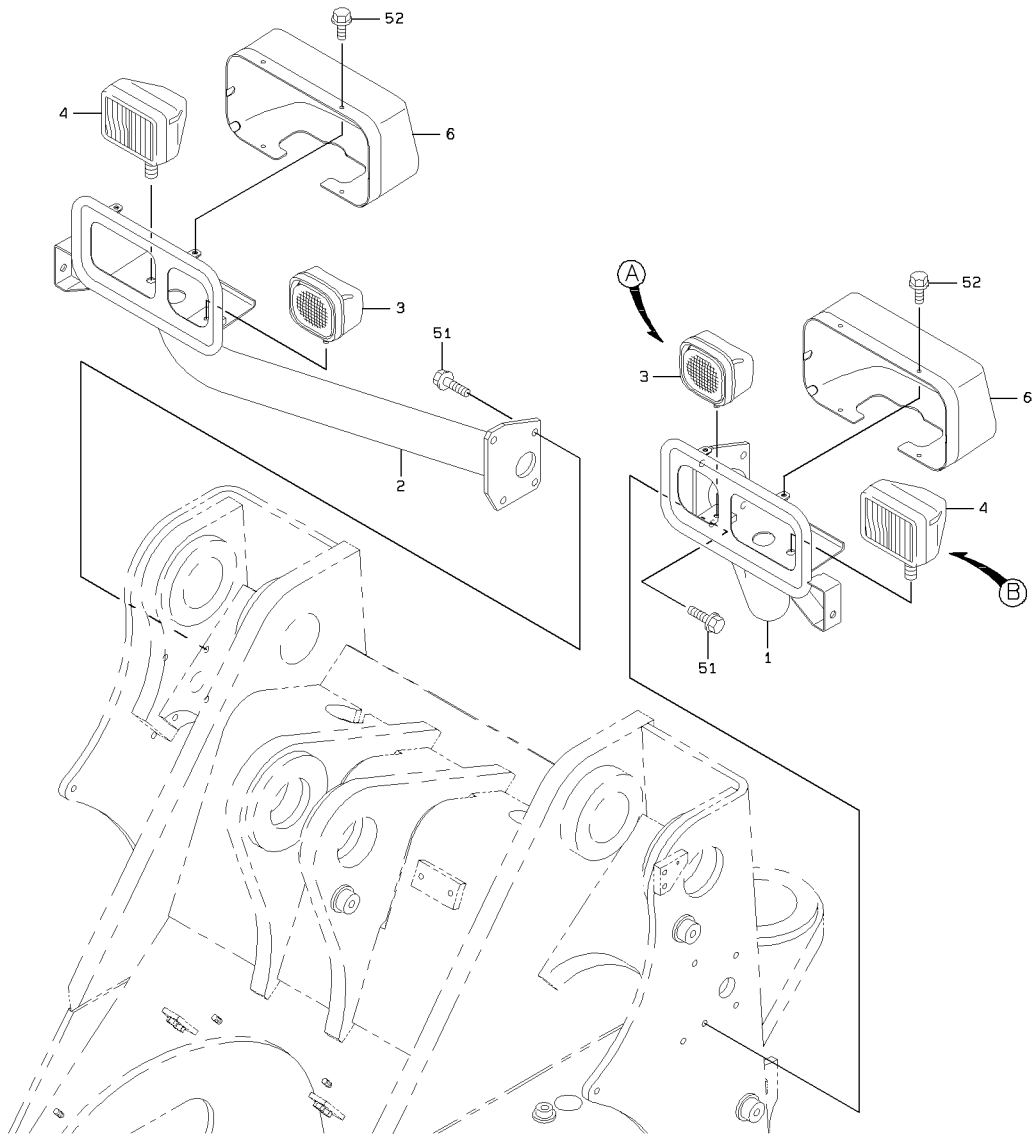

1-A

FRONT LAMP MOUNT

SYM-BOL	PART NUMBER	PART NAME	UNIT Q,TY	SERIAL		REMARKS						
				(A)	(B)	N	P	D	(A)	(B)	(C)	(D)
1A	40968-24750	BRACKET,LAMP	1	5001	-							FR LH
2A	40968-24760	BRACKET,LAMP	1	5001	-							FR RH
3A	44890-60260	LAMP,HEAD	2	5001	-				Y01			HALOGEN LAMP
4A	44890-60240	LAMP,HEAD	2	5001	-					Y02		HALOGEN LAMP
6A	31828-20490	GUARD,LAMP	2	5001	-							
6B	31828-20600	GUARD,LAMP	2	5132	-							
13A	61001-08020	BOLT	1	5001	-					01		
14A	62401-81081	NUT	1	5001	-					01		
15A	62721-08100	WASHER,SPRING	1	5001	-					01		
16A	61001-06050	BOLT	1	5001	-					01		
17A	37600-72340	NUT	1	5001	-					01		
20A	38480-70770	BULB	1	5001	-					01		24V55W
22A	31990-71750	GASKET	1	5001	-					01		
23A	45701-70800	LENS	1	5001	-					01		
24A	40600-70920	FRAME	1	5001	-					01		
25A	62261-14018	SCREW,TAPPING	4	5001	-					01		
36A	62721-14100	WASHER,SPRING	1	5001	-						02	
37A	62401-81142	NUT	1	5001	-						02	
40A	43890-70420	BODY	1	5001	-						02	
41A	31990-71300	GASKET	1	5001	-						02	
42A	40600-70510	FRAME	1	5001	-						02	
43A	38480-70850	BULB	1	5001	-						02	24V75/70W
45A	62261-15025	SCREW,TAPPING	4	5001	-						02	
51A	61802-12025	BOLT,FLANGED	8	5001	-							
52A	61802-06016	BOLT,FLANGED	8	5001	-							

REAR LAMP MOUNT

<S/N 5001 - 5040>

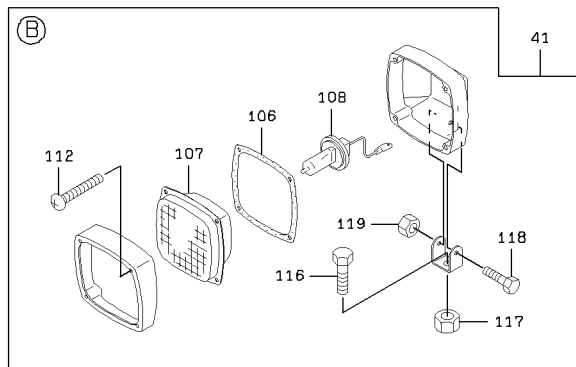
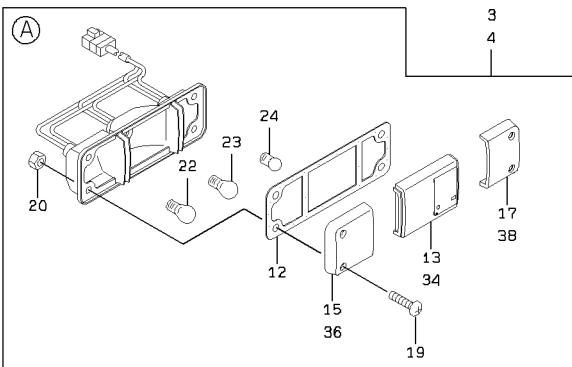
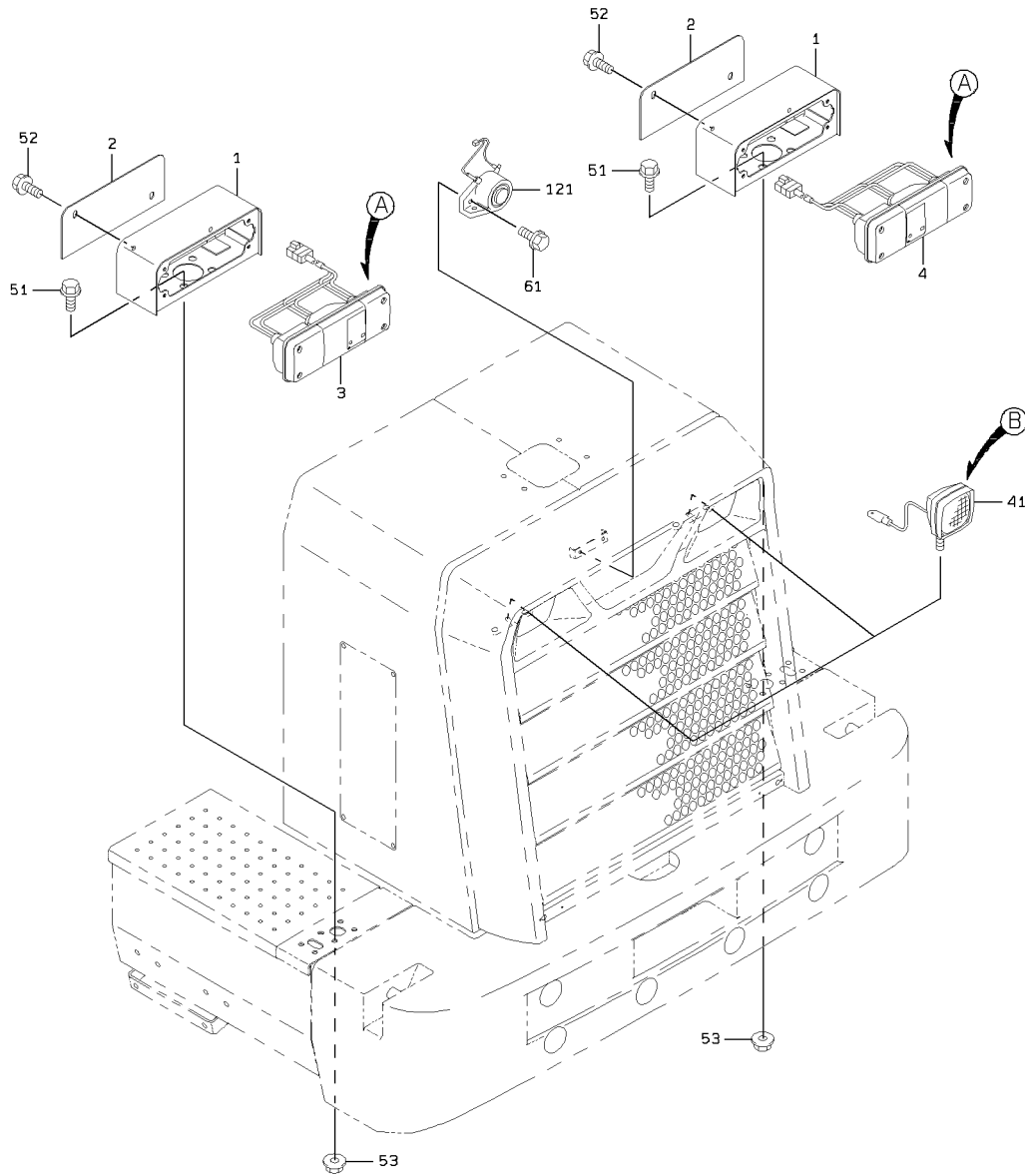

1-A

REAR LAMP MOUNT

<S/N 5041 - >

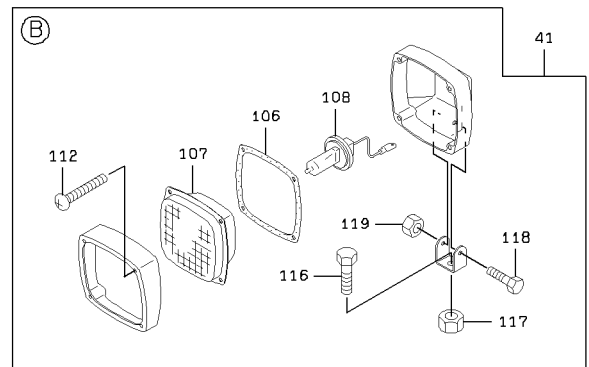
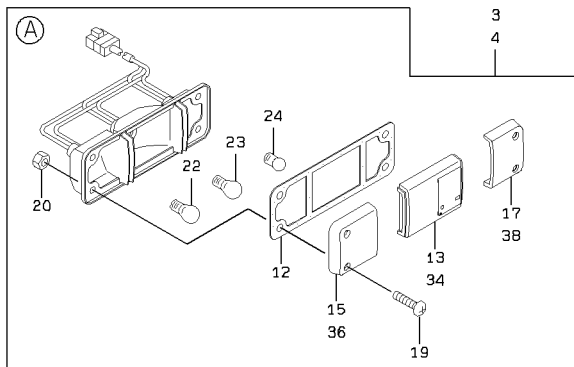
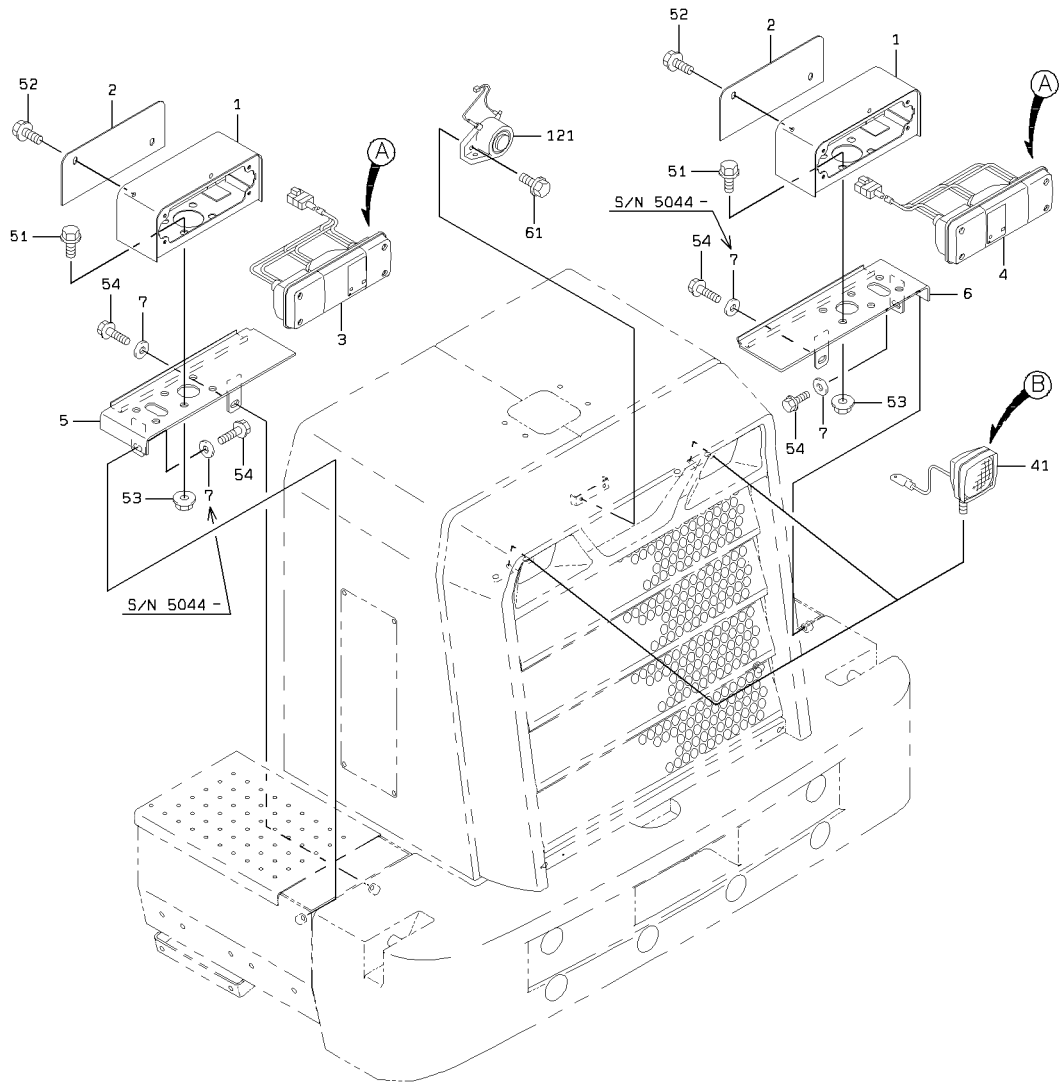

2-B

REAR LAMP MOUNT

SYM-BOL	PART NUMBER	PART NAME	UNIT Q,TY	SERIAL (A) - (B)	REMARKS							
					N	P	D	(A)	(B)	(C)	(D)	REMARK
1A	31210-22490	COVER	2	5001 -								
2A	41607-21240	PLATE	2	5001 -								
3A	44881-60300	LAMP,COMBINATION	1	5001 -				Y01				FR LH
4A	44881-60310	LAMP,COMBINATION	1	5001 -					Y02			FR RH
5A	41619-33100	PLATE	1	5041 -								FR LH
6A	41619-33110	PLATE	1	5041 -								FR RH
7A	46011-20190	WASHER,PLANE	4	5044 -								
12A	31990-71760	GASKET	1	5001 -				01	02			
13A	45701-70810	LENS	1	5001 -				01				
15A	45701-70830	LENS	1	5001 -				01				
17A	45701-70850	LENS	1	5001 -				01				
19A	62256-51530	SCREW	4	5001 -				01	02			
20A	37600-72350	NUT	4	5001 -				01	02			
22A	38480-70930	BULB	1	5001 -				01	02			24V25W
23A	38480-70870	BULB	1	5001 -				01	02			24V25/10W
24A	38480-70920	BULB	1	5001 -				01	02			24V12W
34A	45701-70820	LENS	1	5001 -					02			
36A	45701-70840	LENS	1	5001 -					02			
38A	45701-70860	LENS	1	5001 -					02			
41A	44890-60190	LAMP,HEAD	2	5001 -						Y03		
51A	61802-12025	BOLT,FLANGED	8	5001 -								
52A	61802-08016	BOLT,FLANGED	4	5001 -								
53A	62480-21121	NUT,FLANGED	8	5001 -								
54A	61802-10016	BOLT,FLANGED	4	5041 -								
61A	61802-06012	BOLT,FLANGED	2	5001 -								
106A	31990-71580	GASKET	1	5001 -						03		
107A	45701-70670	LENS	1	5001 -						03		
108A	38480-70410	BULB	1	5001 -						03		24V70W
112A	35106-70180	SCREW,TAPPING	4	5001 -						03		
116A	61034-10028	BOLT	1	5001 -						03		
117A	37600-71930	NUT	1	5001 -						03		
118A	43900-73040	BOLT	1	5001 -						03		
119A	37600-71940	NUT	1	5001 -						03		
121A	40810-60030	BUZZER	1	5001 -								

MEMO

BATTERY MOUNT

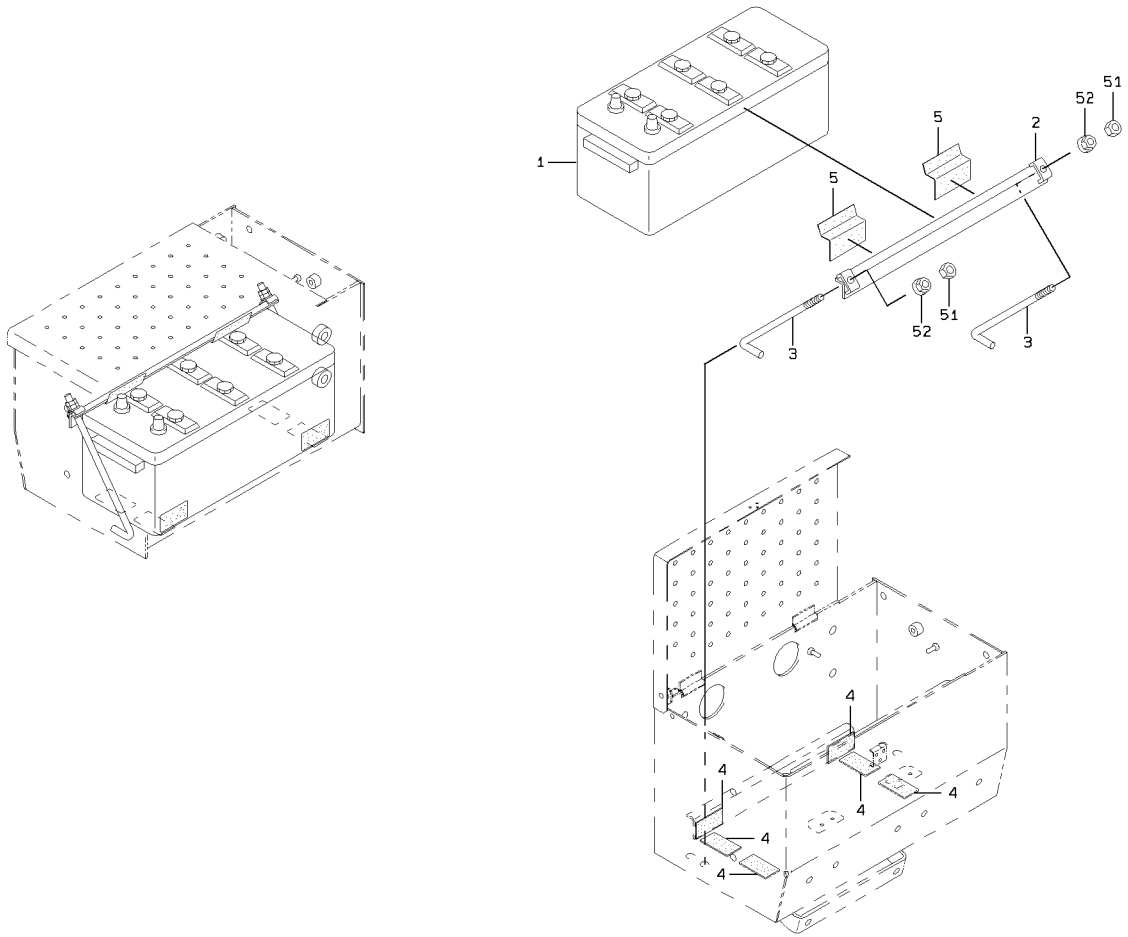

BATTERY MOUNT

SYM-BOL	PART NUMBER	PART NAME	UNIT Q,TY	SERIAL		REMARKS					
				(A)	(B)	N	P	D	(A)	(B)	(C)
1A	38450-60030-7	BATTERY	2	5001	-						
2A	41611-20150	PLATE	2	5001	-						
3A	45870-20010	ROD	4	5001	-						
4A	33713-20110	SHEET,RUBBER	12	5001	-						
5A	33713-20030	SHEET,RUBBER	4	5001	-						
51A	62401-81121	NUT	4	5001	-						
52A	62480-21121	NUT,FLANGED	4	5001	-						

INSTRUMENT PANEL & SWITCH MOUNT

<S/N 5001 - 5046>

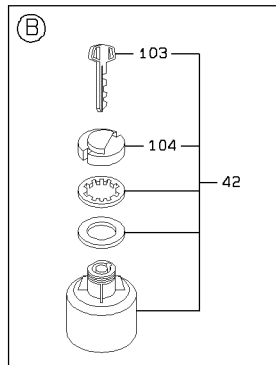
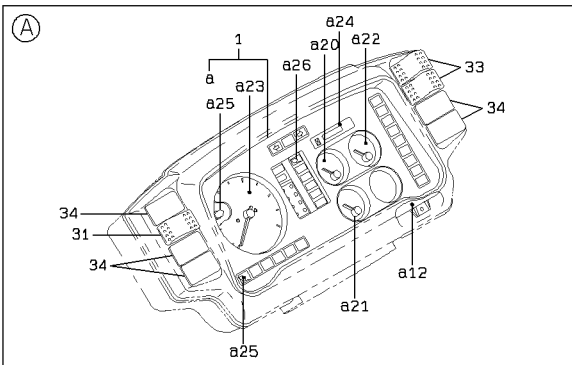
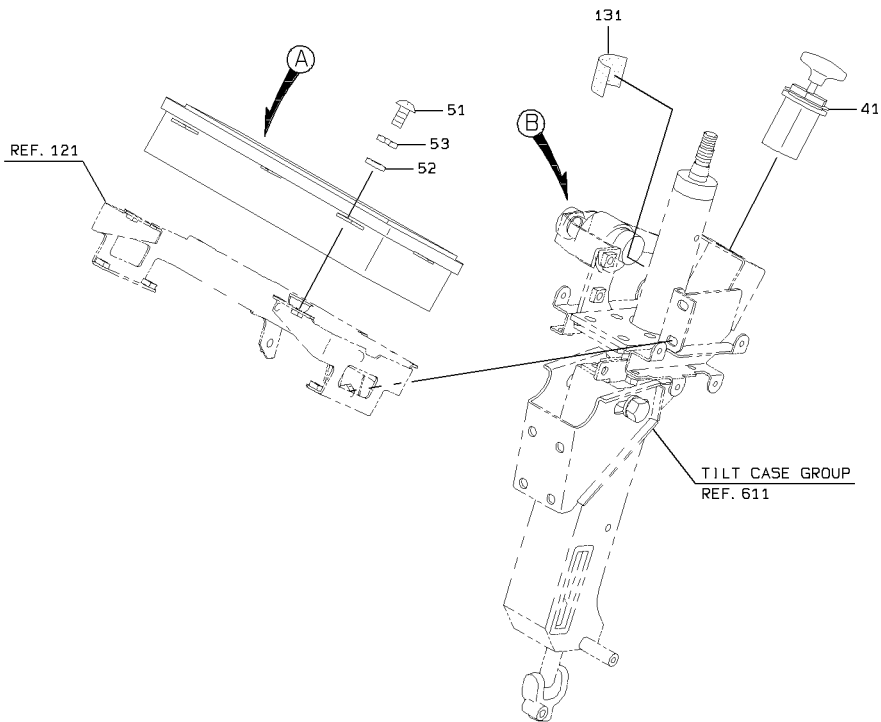
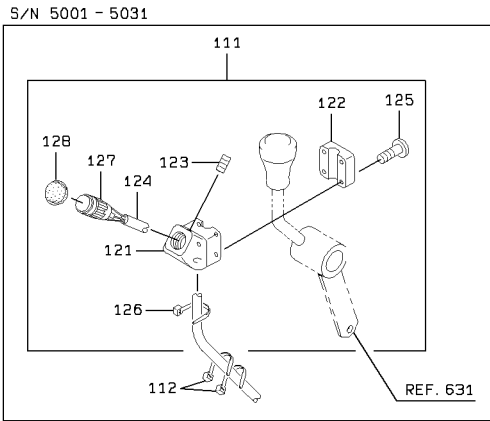

INSTRUMENT PANEL & SWITCH MOUNT

SYM-BOL	PART NUMBER	PART NAME	UNIT Q,TY	SERIAL		REMARKS								
				(A)	(B)	N	P	D	(A)	(B)	(C)	(D)	REMARK	
1A	39753-60460	PANEL ASSY,INSTRUM	1	5001	-	5046					Y01			
12A	31205-70120	COVER	1	5001	-	5046					01			
20A	33243-70050	GAUGE,WATER TEMPER	1	5001	-	5046					01			
21A	33245-70080	GAUGE,OIL TEMPERAT	1	5001	-	5046					01			
22A	33241-70030	GAUGE,FUEL LEVEL	1	5001	-	5046					01			
23A	44370-70070	TACHOMETER	1	5001	-	5046					01			
24A	44361-70050	METER,HOUR	1	5001	-	5046					01			
25A	38480-70420	BULB	32	5001	-	5046					01			24V1.4W
26A	38480-70440	BULB	1	5001	-	5046					01			24V3W
31A	35010-60270	SWITCH	1	5001	-	5046								INCHING
33A	35010-60460	SWITCH	2	5001	-	5046								WORKING LAMP
34A	41530-60080	PLUG	5	5001	-	5046								
41A	35048-60040	SWITCH,PUSH-PULL	1	5001	-	5046								
42A	35021-60020	SWITCH ASSY,STARTE	1	5001	-	5046					Y02			W.MRK350216004
51A	62256-51412	SCREW	4	5001	-	5046								
52A	62701-20041	WASHER,PLANE	4	5001	-	5046								
53A	62721-04100	WASHER,SPRING	4	5001	-	5046								
103A	32110-70150	KEY	1	5001	-	5046					02			W.MRK321107017
104A	32210-71370	CAP	1	5001	-	5046					02			
111A	35020-60070	SWITCH ASSY	1	5001	-	5031	D				Y03			
112A	32923-70090	CLAMP,HOSE	2	5001	-	5031	D							L=202
121A	33100-70300	CASE	1	5001	-	5031						03		
122A	43550-70160	HOLDER	1	5001	-	5031						03		
123A	35104-70030	SCREW,SET	1	5001	-	5031						03		
124A	33191-70260	CABLE ASSY	1	5001	-	5031						03		
125A	62256-51420	SCREW	4	5001	-	5031						03		
126A	38670-70250	BAND	1	5001	-	5031						03		
127A	35046-70080	SWITCH,PUSH	1	5001	-	5031						03		
128A	40790-70180	BOOT	1	5001	-	5031						03		
131A	33713-20110	SHEET,RUBBER	1	5001	-	5046								

INSTRUMENT PANEL & SWITCH MOUNT

<S/N 5047 - >

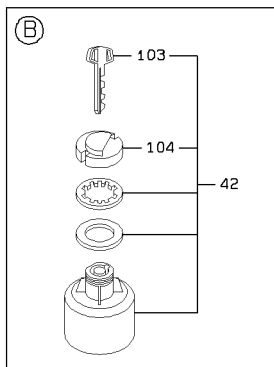
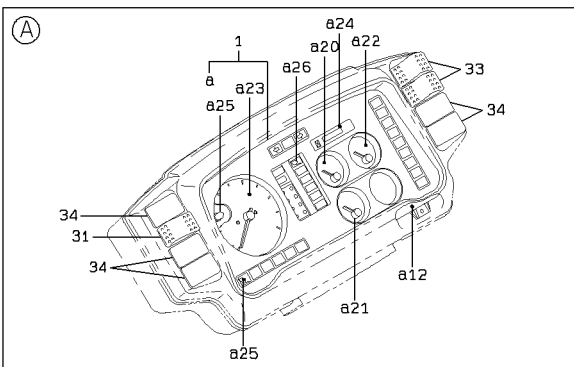
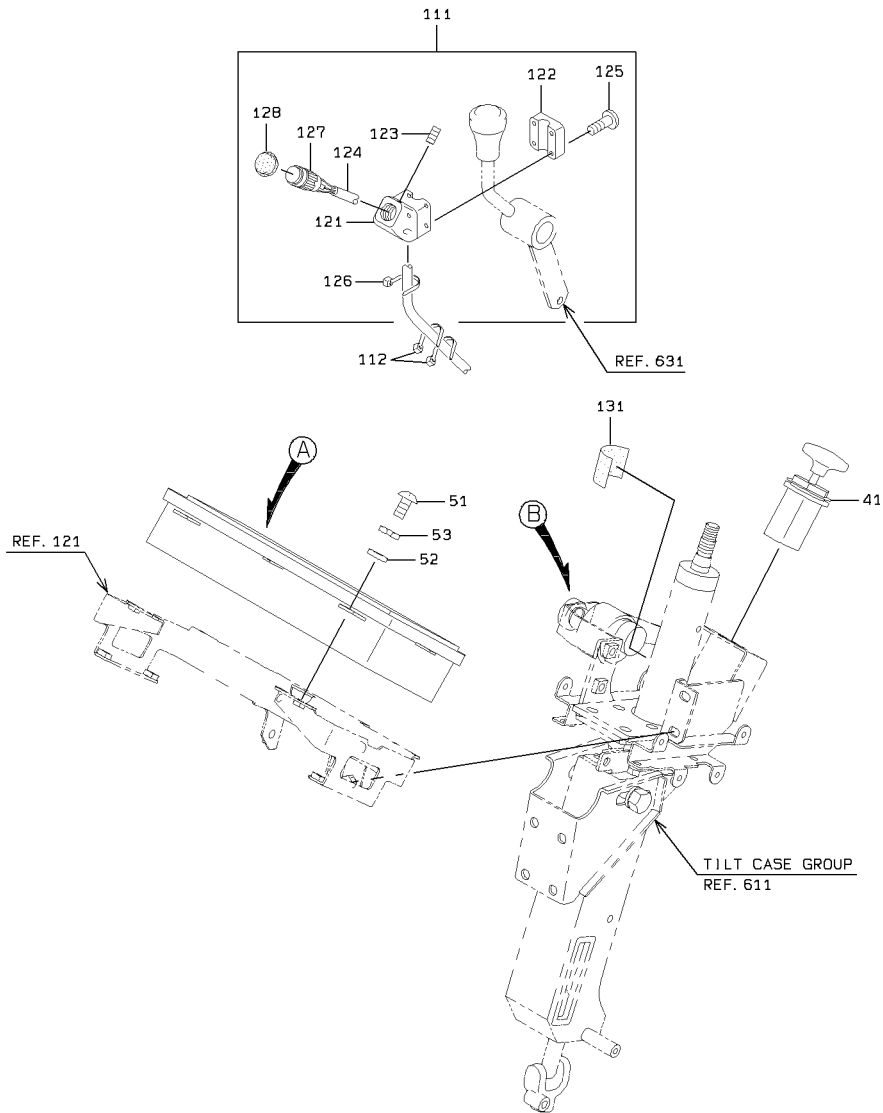

1-A

INSTRUMENT PANEL & SWITCH MOUNT

SYM-BOL	PART NUMBER	PART NAME	UNIT Q,TY	SERIAL		REMARKS								
				(A)	(B)	N	P	D	(A)	(B)	(C)	(D)	REMARK	
1A	39753-60460	PANEL ASSY,INSTRUM	1	5047	-						Y01			
12A	31205-70120	COVER	1	5047	-						01			
20A	33243-70050	GAUGE,WATER TEMPER	1	5047	-						01			
21A	33245-70080	GAUGE,OIL TEMPERAT	1	5047	-						01			
22A	33241-70030	GAUGE,FUEL LEVEL	1	5047	-						01			
23A	44370-70070	TACHOMETER	1	5047	-						01			
24A	44361-70050	METER,HOUR	1	5047	-						01			
25A	38480-70420	BULB	32	5047	-						01			24V1.4W
26A	38480-70440	BULB	1	5047	-						01			24V3W
31A	35010-60270	SWITCH	1	5047	-									INCHING
33A	35010-60460	SWITCH	2	5047	-									WORKING LAMP
34A	41530-60080	PLUG	5	5047	-									
41A	35048-60040	SWITCH,PUSH-PULL	1	5047	-									
42A	35021-60020	SWITCH ASSY,STARTE	1	5047	-						Y02			W.MRK350216004
51A	62256-51412	SCREW	4	5047	-									
52A	62701-20041	WASHER,PLANE	4	5047	-									
53A	62721-04100	WASHER,SPRING	4	5047	-									
103A	32110-70150	KEY	1	5047	-						02			W.MRK321107017
104A	32210-71370	CAP	1	5047	-						02			
111A	35020-60070	SWITCH ASSY	1	5047	-							Y03		
112A	32923-70090	CLAMP,HOSE	2	5047	-									L=202
121A	33100-70300	CASE	1	5047	-							03		
122A	43550-70160	HOLDER	1	5047	-							03		
123A	35104-70030	SCREW,SET	1	5047	-							03		
124A	33191-70260	CABLE ASSY	1	5047	-							03		
125A	62256-51420	SCREW	4	5047	-							03		
126A	38670-70250	BAND	1	5047	-							03		
127A	35046-70080	SWITCH,PUSH	1	5047	-							03		
128A	40790-70180	BOOT	1	5047	-							03		
131A	33713-20110	SHEET,RUBBER	1	5047	-									

ELECTRICAL WIRING - FRONT CHASSIS

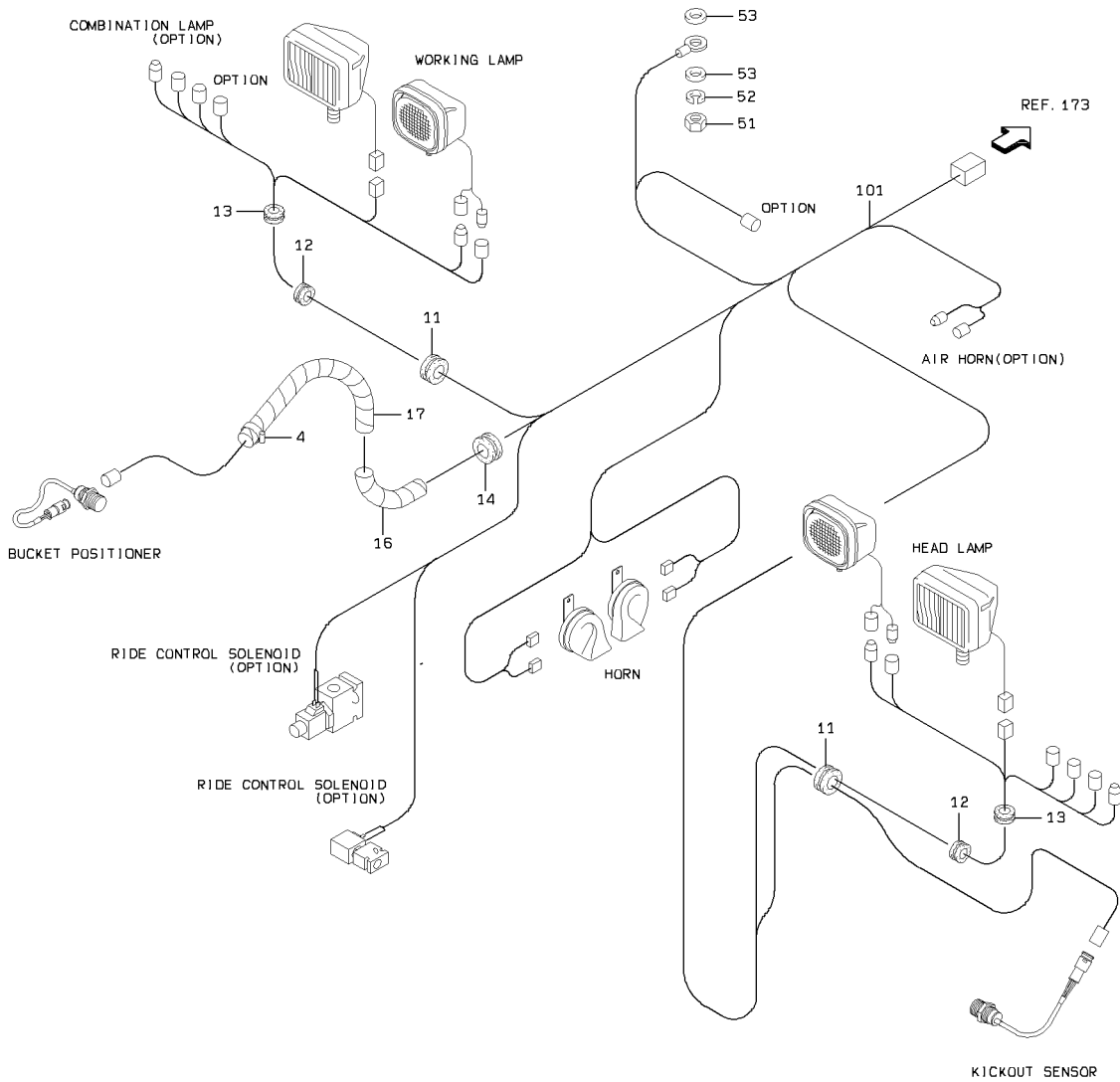

DETAIL OF STUD MOUNT

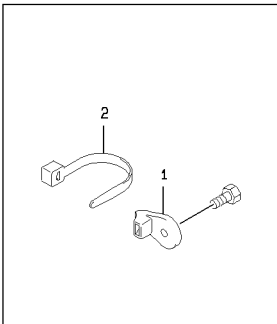

DETAIL OF PIPE HOLDER

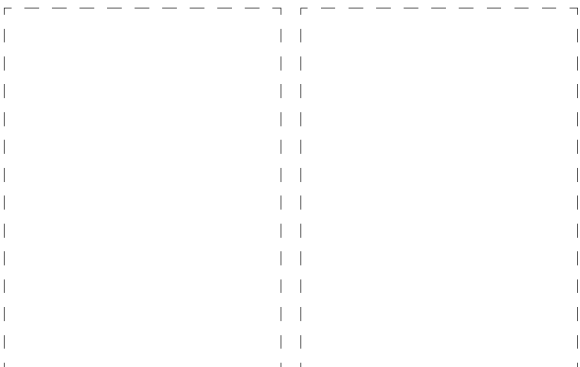
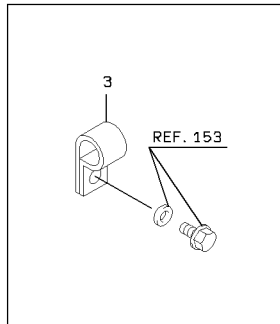

1-A

ELECTRICAL WIRING - FRONT CHASSIS

SYM-BOL	PART NUMBER	PART NAME	UNIT Q, TY	SERIAL		REMARKS						
				(A)	(B)	N	P	D	(A)	(B)	(C)	(D)
1A	32923-70120	CLAMP,HOSE	A/R	5001	-							FR M8
2A	32923-70090	CLAMP,HOSE	A/R	5001	-							L=202
3A	72001-11000	HOLDER,PIPE	A/R	5001	-							D=10
4A	69002-05200	BAND,HOSE	1	5001	-							
11A	40850-20340	BUSHING,ELASTIC	2	5001	-							
12A	65801-31160	BUSHING,ELASTIC	2	5001	-							
13A	65801-31060	BUSHING,ELASTIC	2	5001	-							
14A	65801-31250	BUSHING,ELASTIC	1	5001	-							
16A	69081-23000	TUBE, SPIRAL	1 M	5001	-							L=350
17A	69081-23000	TUBE, SPIRAL	2 M	5001	-							L=1150
51A	62401-81101	NUT	1	5001	-							
52A	62721-10100	WASHER, SPRING	1	5001	-							
53A	46011-21650	WASHER, PLANE	2	5001	-							
101A	33193-31420	CABLE ASSY	1	5001	-	5058						FRONT CHASSIS
101B	33193-43870	CABLE ASSY	1	5059	-		B					FRONT CHASSIS

ELECTRICAL WIRING - REAR CHASSIS

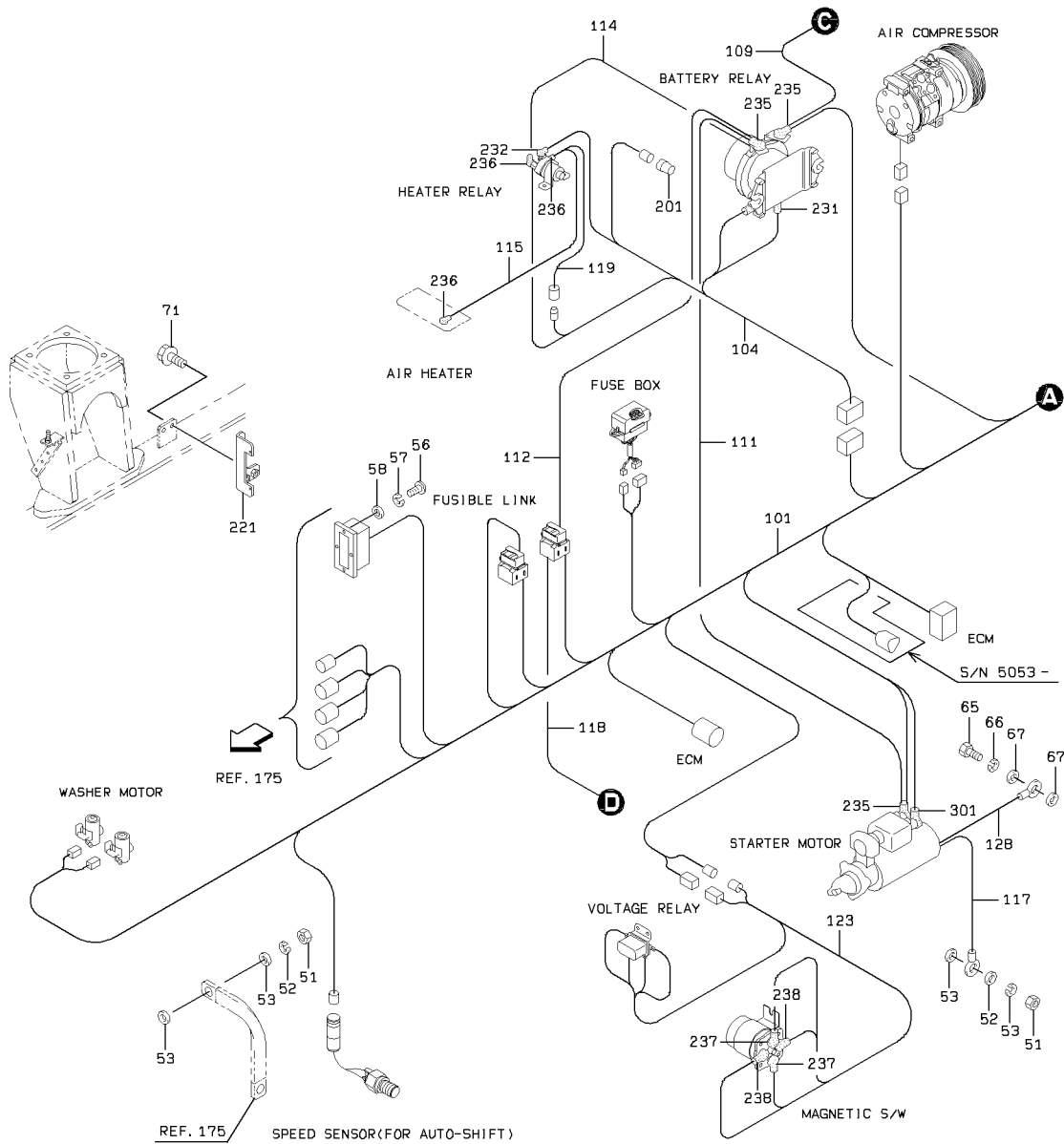

DETAIL OF STUD MOUNT

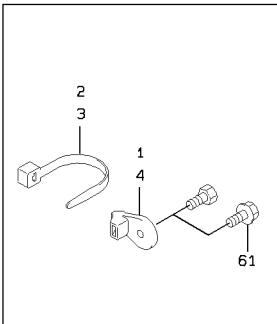

DETAIL OF SPRING HOLDER

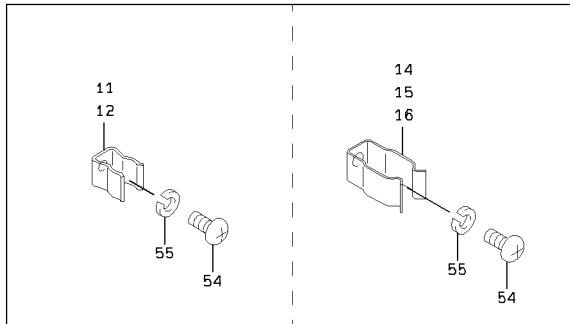

DETAIL OF HOLDER

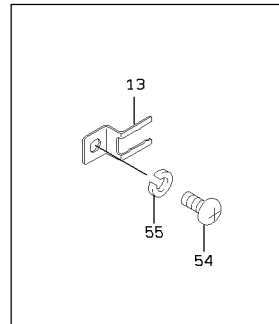

ELECTRICAL WIRING - REAR CHASSIS

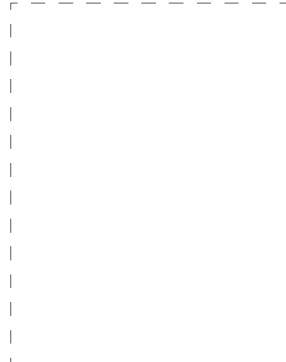
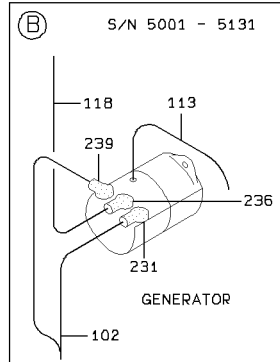
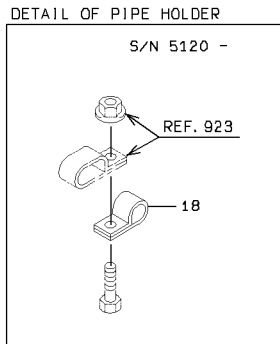
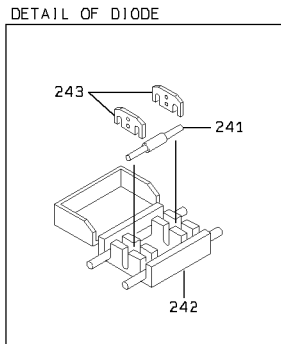
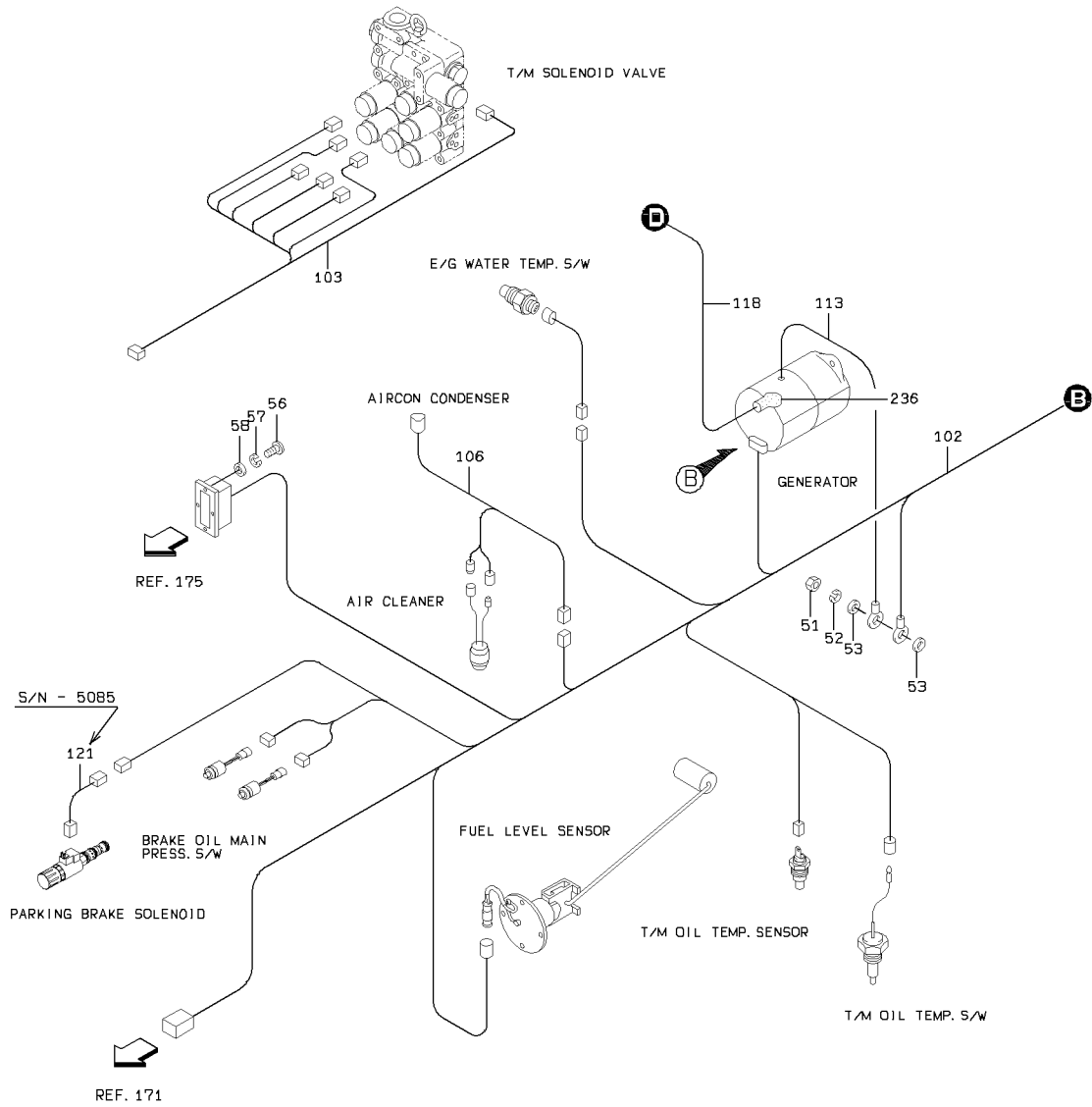

2-D

ELECTRICAL WIRING - REAR CHASSIS

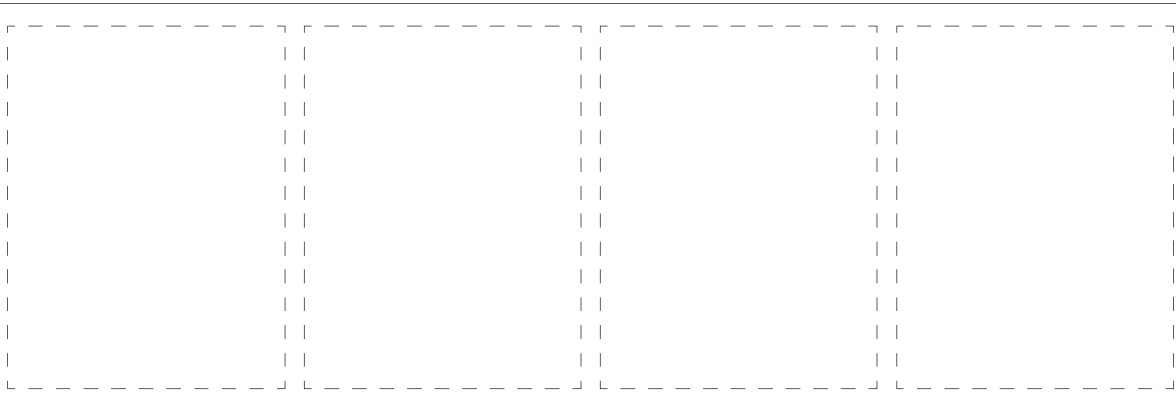
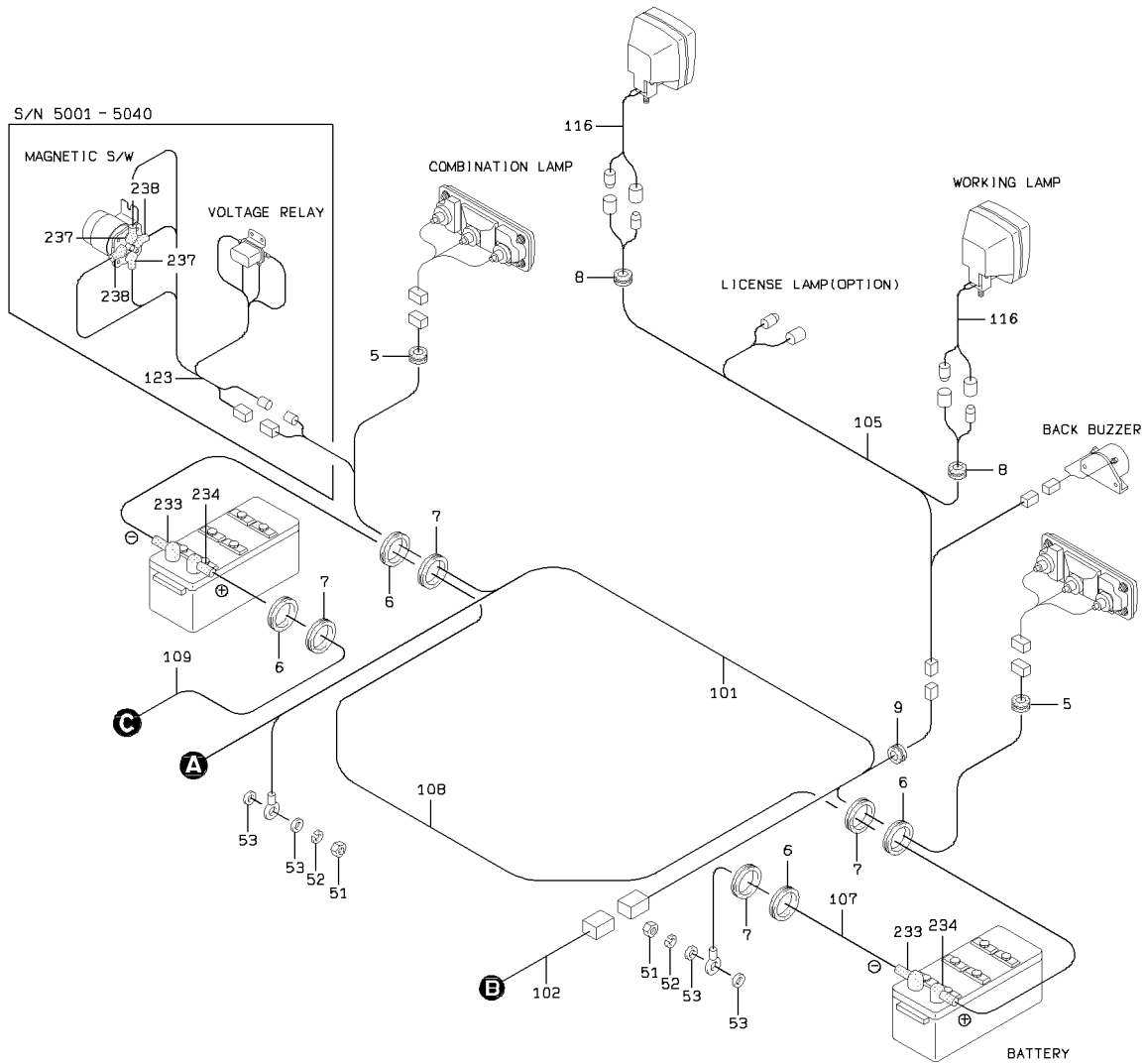

ELECTRICAL WIRING - REAR CHASSIS

SYM-BOL	PART NUMBER	PART NAME	UNIT Q.TY	SERIAL		REMARKS						
				(A)	(B)	N	P	D	(A)	(B)	(C)	(D)
1A	32923-70120	CLAMP,HOSE	A/R	5001	-							FR M8
2A	32923-70090	CLAMP,HOSE	A/R	5001	-							L=202
3A	32923-70100	CLAMP,HOSE	A/R	5001	-							L=382
4A	32923-70130	CLAMP,HOSE	A/R	5001	-							FR M10
5A	65801-31060	BUSHING,ELASTIC	2	5001	-							
6A	65801-63060	BUSHING,ELASTIC	4	5001	-							
7A	65801-50090	BUSHING,ELASTIC	4	5001	-							
8A	65801-10032	BUSHING,ELASTIC	2	5001	-							
9A	65801-12016	BUSHING,ELASTIC	1	5001	-							
11A	43571-20140	HOLDER,SPRING	A/R	5001	-							D=11
12A	43571-20150	HOLDER,SPRING	A/R	5001	-							D=15
13A	43550-60100	HOLDER	A/R	5001	-							
14A	43571-60040	HOLDER,SPRING	A/R	5001	-							
15A	43571-60050	HOLDER,SPRING	A/R	5001	-							
16A	43571-60060	HOLDER,SPRING	A/R	5001	-							
18A	72001-11000	HOLDER,PIPE	A/R	5120	-							D=10
51A	62401-81101	NUT	5	5001	-							
52A	62721-10100	WASHER,SPRING	5	5001	-							
53A	46011-21650	WASHER,PLANE	10	5001	-							
54A	62256-51610	SCREW	A/R	5001	-							
55A	62721-06100	WASHER,SPRING	A/R	5001	-							
56A	62256-51312	SCREW	6	5001	-							
57A	62721-03100	WASHER,SPRING	6	5001	-							
58A	62701-40031	WASHER,PLANE	6	5001	-							
61A	61802-10020	BOLT,FLANGED	A/R	5001	-							
65A	61033-12020	BOLT	1	5041	-							
66A	62721-12100	WASHER,SPRING	1	5041	-							
67A	46011-21660	WASHER,PLANE	2	5041	-							
71A	61802-08020	BOLT,FLANGED	2	5001	-							
101A	33193-31760	CABLE ASSY	1	5001	-	5040						REAR CHASSIS(R)
101B	33193-37290	CABLE ASSY	1	5041	-	5052	B					REAR CHASSIS(R)
101C	33193-41010	CABLE ASSY	1	5053	-	5058	C					REAR CHASSIS(R)
101D	33193-43840	CABLE ASSY	1	5059	-		B					REAR CHASSIS(R)
102A	33193-31770	CABLE ASSY	1	5001	-	5016						REAR CHASSIS(L)
102B	33193-34770	CABLE ASSY	1	5017	-	5058	C					REAR CHASSIS(L)
102C	33193-43850	CABLE ASSY	1	5059	-	5085	B					REAR CHASSIS(L)
102D	33193-49160	CABLE ASSY	1	5086	-	5131	C					REAR CHASSIS(L)
102E	33193-54220	CABLE ASSY	1	5132	-		B					REAR CHASSIS(L)
103A	33193-31710	CABLE ASSY	1	5001	-	5058						T/M SOLENOID
103B	33193-43600	CABLE ASSY	1	5059	-		B					T/M SOLENOID
104A	33193-31720	CABLE ASSY	1	5001	-	5058						E/G RELAY
104B	33193-43610	CABLE ASSY	1	5059	-		B					E/G RELAY
105A	33193-31730	CABLE ASSY	1	5001	-	5058						REAR GRILL
105B	33193-43620	CABLE ASSY	1	5059	-		B					REAR GRILL
106A	33193-31740	CABLE ASSY	1	5001	-	5058						E/G ROOM
106B	33193-43630	CABLE ASSY	1	5059	-		B					E/G ROOM
107A	33190-36640	CABLE	1	5001	-	5040						BAT.(-) GROUND
107B	33190-38900	CABLE	1	5041	-		B					BAT.(-) GROUND
108A	33190-36650	CABLE	1	5001	-	5040						BATTERY(+)-(-)
108B	33190-38910	CABLE	1	5041	-		B					BATTERY(+)-(-)
109A	33190-36660	CABLE	1	5001	-							BAT.(+)-BAT.RE
111A	33190-36670	CABLE	1	5001	-	5040						BAT.RELAY-ST.M
111B	33190-39190	CABLE	1	5041	-		B					BAT.RELAY-ST.M
112A	33190-36680	CABLE	1	5001	-							BAT.RELAY-FUSI
113A	33190-36690	CABLE	1	5001	-	5122						GENERATOR GROU
113B	33190-37540	CABLE	1	5123	-		B					GENERATOR GROU
114A	33190-36560	CABLE	1	5001	-							BAT.RELAY-HEAT
115A	33190-36700	CABLE	1	5001	-							HEAT.RELAY-AIR
116A	33191-56830	CABLE ASSY	2	5001	-							WORKING LAMP
117A	33190-26830	CABLE	1	5001	-							E/G GROUNDING
118A	33190-36710	CABLE	1	5001	-	5119						GENERATOR-FUSI
118B	33190-41250	CABLE	1	5120	-	5131	B					GENERATOR-FUSI
118C	33190-42580	CABLE	1	5132	-		B					GENERATOR-FUSI
119A	33190-29710	CABLE	1	5001	-							AIR HEATER
121A	33193-22030	CABLE ASSY	1	5001	-	5085		D				PARKING SOLENO
123A	33193-31750	CABLE ASSY	1	5001	-	5040						E/G RELAY

ELECTRICAL WIRING - REAR CHASSIS

SYM-BOL	PART NUMBER	PART NAME	UNIT Q,TY	SERIAL		REMARKS						
				(A)	(B)	N	P	D	(A)	(B)	(C)	(D)
123B	33193-36470	CABLE ASSY	1	5041	- 5052	B						E/G RELAY
123C	33193-41890	CABLE ASSY	1	5053	- 5058	A						E/G RELAY
123D	33193-43640	CABLE ASSY	1	5059	-	B						E/G RELAY
128A	33190-39200	CABLE	1	5041	-							ST.MOTOR-E/G G
201A	36406-20030	DIODE ASSY	1	5001	-							
221A	41618-41790	PLATE	1	5001	-							
231A	32215-70050	CAP,TERMINAL	2	5001	- 5131							
231B	32215-70050	CAP,TERMINAL	1	5132	-							
232A	32215-70150	CAP,TERMINAL	1	5001	-							
233A	32215-20050	CAP,TERMINAL	2	5001	-							
234A	32215-20040	CAP,TERMINAL	2	5001	-							
235A	32210-70360	CAP	3	5001	-							
236A	32215-70070	CAP,TERMINAL	4	5001	-							
237A	32215-70040	CAP,TERMINAL	2	5001	-							
238A	32210-70450	CAP	2	5001	-							
239A	32215-70100	CAP,TERMINAL	1	5001	- 5131	D						
241A	36405-70020	DIODE	1	5001	-							
242A	33300-70050	CONNECTOR	1	5001	-							
243A	35930-70010	TERMINAL	2	5001	-							
301A	32215-70060	CAP,TERMINAL	1	5041	-							

MEMO

ELECTRICAL WIRING - FLOOR BOARD

<S/N 5001 - 5110>

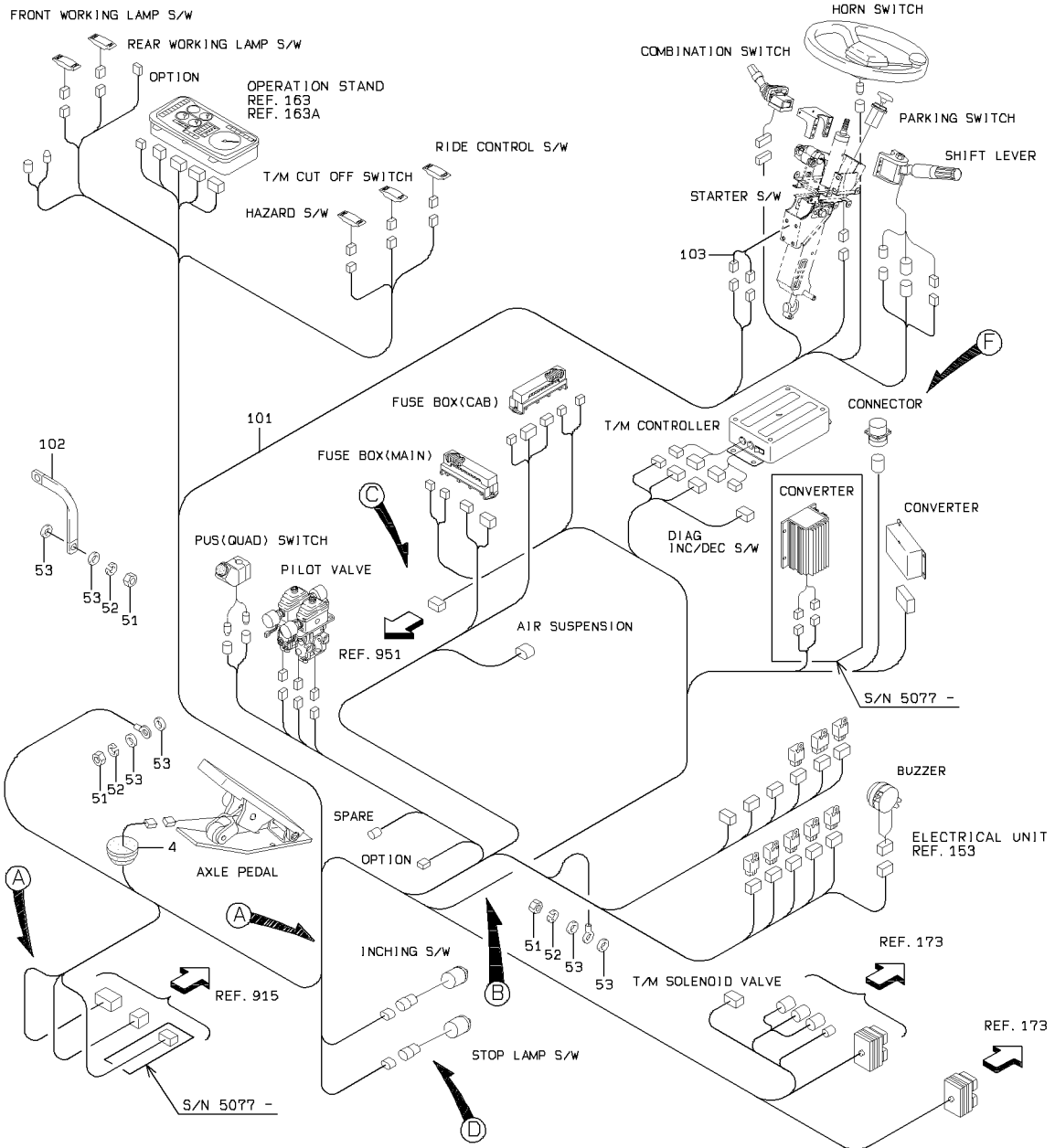

DETAIL OF CLAMP

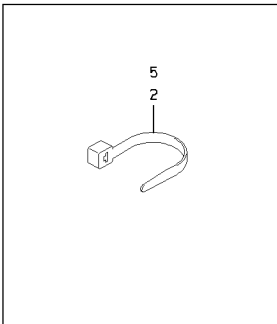

DETAIL OF STUD MOUNT

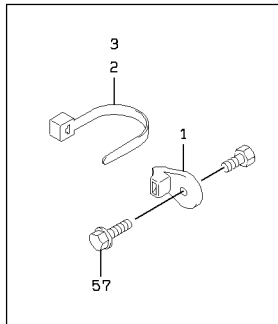

DETAIL OF DIODE

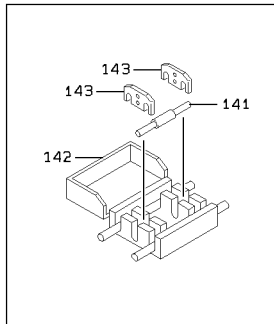

DETAIL OF PIPE HOLDER

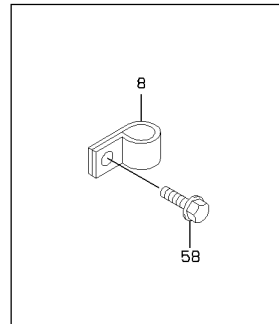

ELECTRICAL WIRING - FLOOR BOARD

<S/N 5111 - >

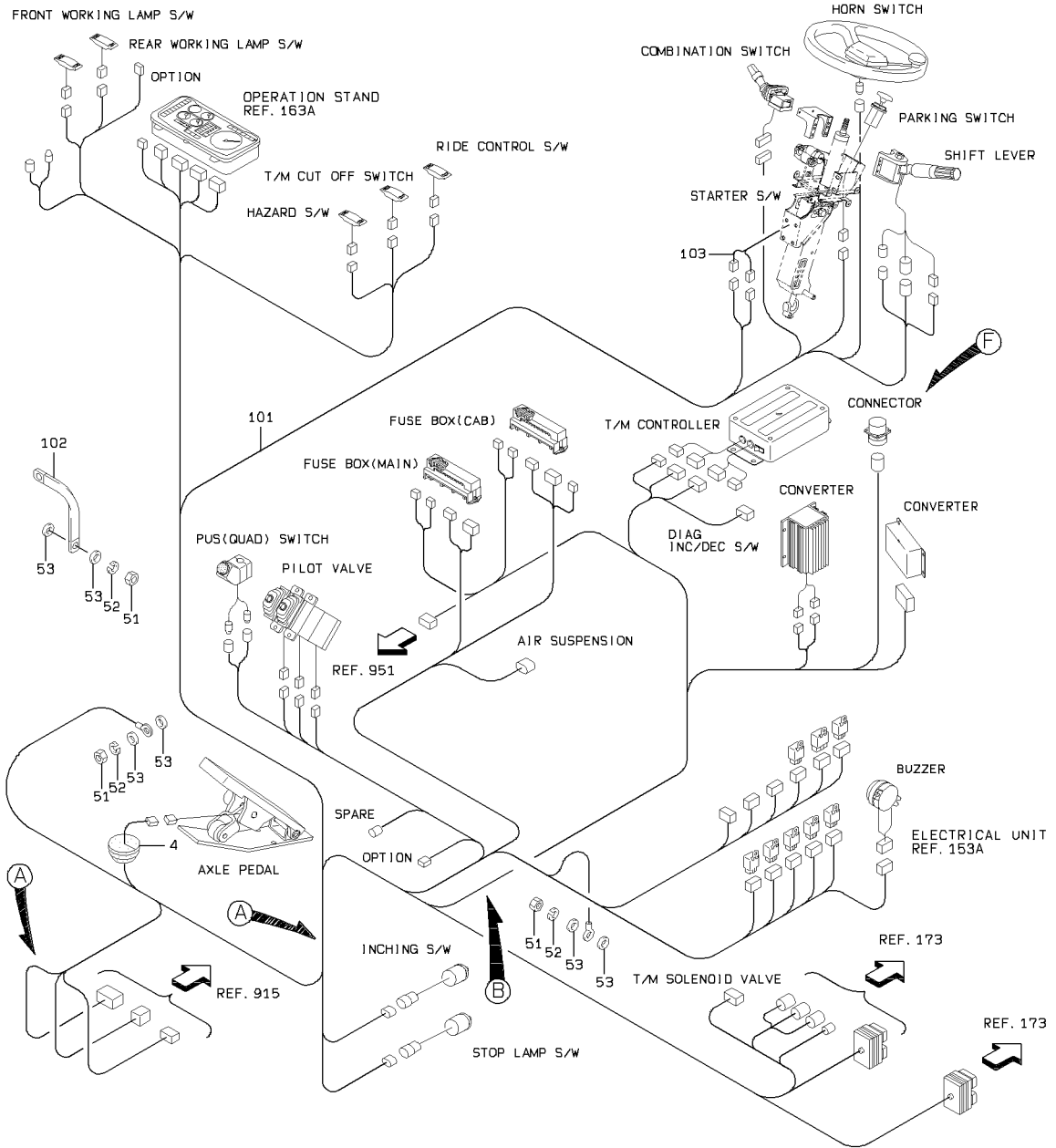

DETAIL OF CLAMP

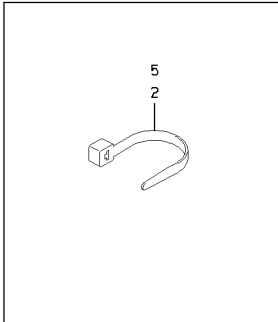

DETAIL OF STUD MOUNT

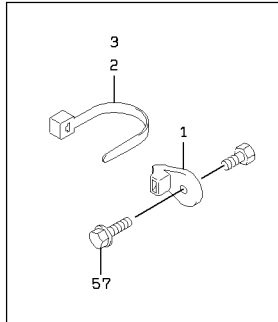

DETAIL OF DIODE

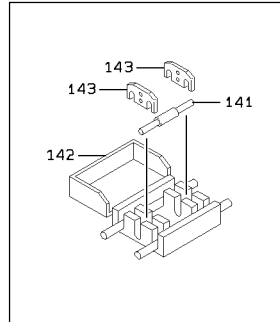

DETAIL OF PIPE HOLDER

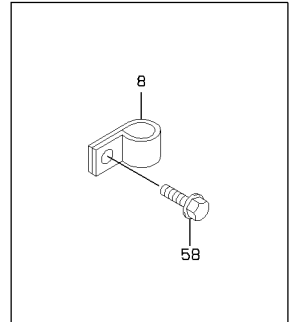

ELECTRICAL WIRING - FLOOR BOARD

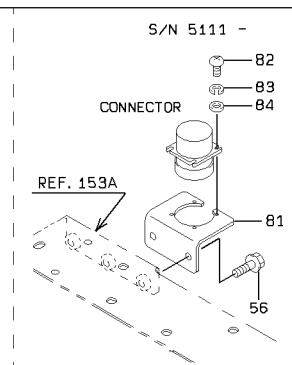
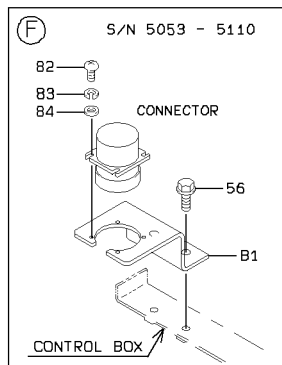
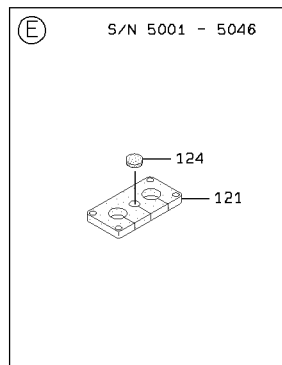
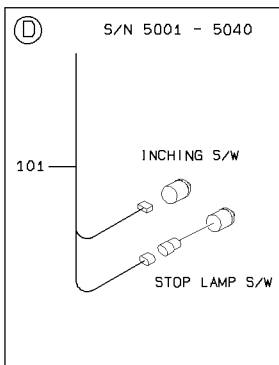
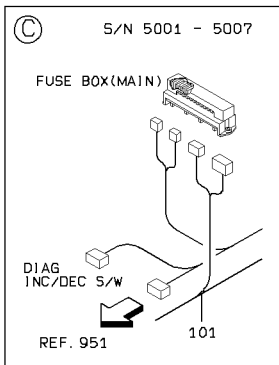
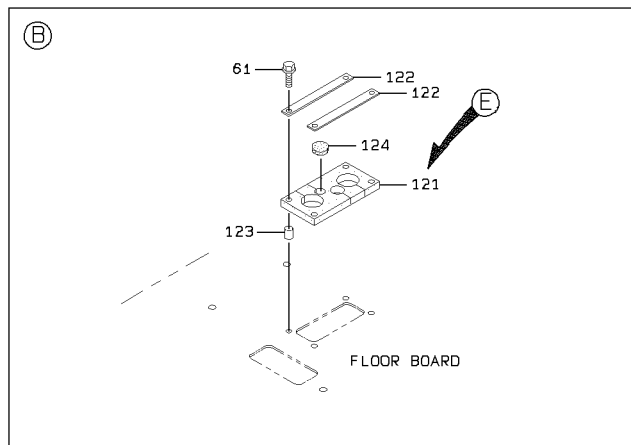
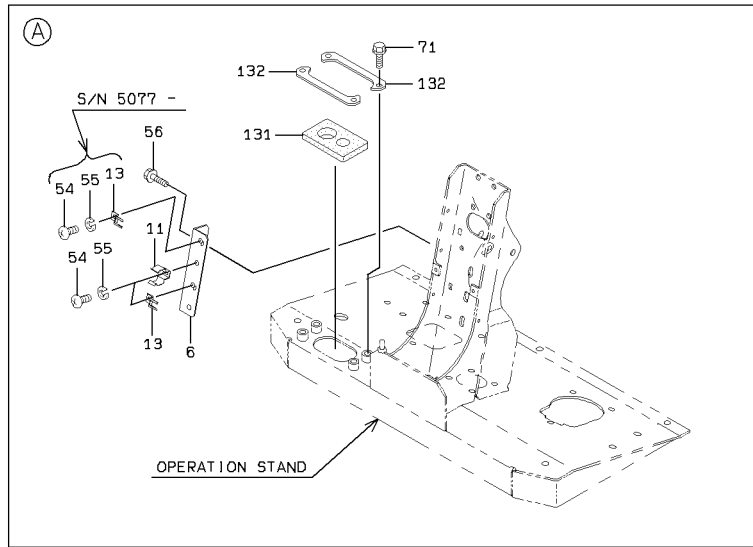

ELECTRICAL WIRING - FLOOR BOARD

SYM-BOL	PART NUMBER	PART NAME	UNIT Q,TY	SERIAL		REMARKS						
				(A)	(B)	N	P	D	(A)	(B)	(C)	(D)
1A	32923-70120	CLAMP,HOSE	A/R	5001	-							FR M8
2A	32923-70090	CLAMP,HOSE	A/R	5001	-							L=202
3A	32923-70100	CLAMP,HOSE	A/R	5001	-							L=382
4A	41533-20040	PLUG,ELASTIC	1	5001	-							
5A	32923-70210	CLAMP,HOSE	A/R	5001	-							L=397
6A	41617-46070	PLATE	1	5001	-							
8A	72001-11800	HOLDER,PIPE	A/R	5001	-							D=18
11A	43571-60060	HOLDER,SPRING	1	5001	-							
13A	43550-60100	HOLDER	1	5001	-	5076						
13B	43550-60100	HOLDER	2	5077	-							
51A	62401-81101	NUT	3	5001	-							
52A	62721-10100	WASHER,SPRING	3	5001	-							
53A	46011-21650	WASHER,PLANE	6	5001	-							
54A	62256-51610	SCREW	2	5001	-	5076						
54B	62256-51610	SCREW	3	5077	-							
55A	62721-06100	WASHER,SPRING	2	5001	-	5076						
55B	62721-06100	WASHER,SPRING	3	5077	-							
56A	61802-06016	BOLT,FLANGED	2	5001	-	5052						
56B	61802-06016	BOLT,FLANGED	4	5053	-							
57A	61802-08020	BOLT,FLANGED	A/R	5001	-							
58A	61802-08012	BOLT,FLANGED	A/R	5001	-							
61A	61802-08030	BOLT,FLANGED	4	5001	-							
71A	61802-08016	BOLT,FLANGED	4	5001	-							
81A	41609-51020	PLATE	1	5053	-	5110						
81B	41711-22850	PLATE	1	5111	-		B					
82A	62256-51312	SCREW	4	5053	-							
83A	62721-03100	WASHER,SPRING	4	5053	-							
84A	62701-40031	WASHER,PLANE	4	5053	-							
101A	33193-31550	CABLE ASSY	1	5001	-	5007						FLOOR
101B	33193-32710	CABLE ASSY	1	5008	-	5040	C					FLOOR
101C	33193-37470	CABLE ASSY	1	5041	-	5052	B					FLOOR
101D	33193-40890	CABLE ASSY	1	5053	-	5058	C					FLOOR
101E	33193-43860	CABLE ASSY	1	5059	-	5061	B					FLOOR
101F	33193-45350	CABLE ASSY	1	5062	-	5076	B					FLOOR
101G	33193-47390	CABLE ASSY	1	5077	-	5110	C					FLOOR
101H	33193-50720	CABLE ASSY	1	5111	-		B					FLOOR
102A	33190-24690	CABLE	1	5001	-							GROUNDING(F/R)
103A	33191-47010	CABLE ASSY	1	5001	-							STARTER SWITCH
121A	33057-21050	GROMMET	1	5001	-	5046						
121B	33057-21110	GROMMET	1	5047	-	5094	B					
121C	33057-21470	GROMMET	1	5095	-	5125	C					
121D	33057-21520	GROMMET	1	5126	-		B					
122A	41605-53600	PLATE	2	5001	-							
123A	35750-23790	SLEEVE	4	5001	-							
124A	41533-20080	PLUG,ELASTIC	1	5001	-							
131A	33057-20790	GROMMET	1	5001	-							
132A	41613-37210	PLATE	2	5001	-							
141A	36405-70020	DIODE	1	5001	-							
142A	33300-70050	CONNECTOR	1	5001	-							
143A	35930-70010	TERMINAL	2	5001	-							

POWER GROUP

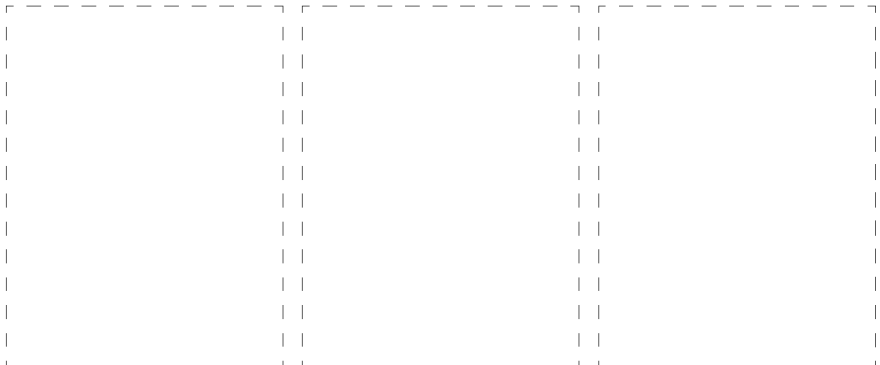
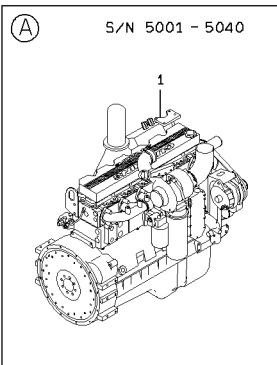
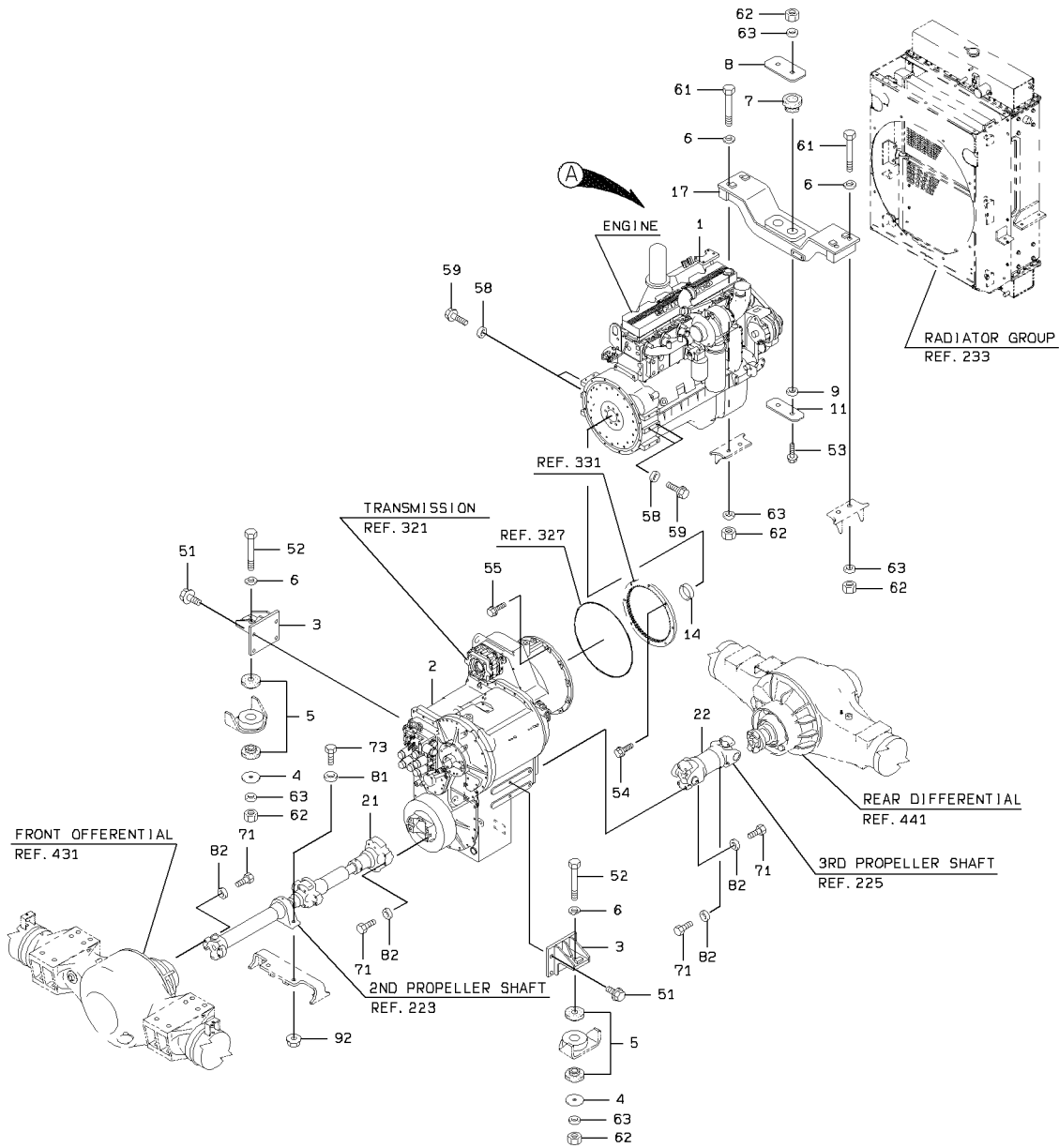

POWER GROUP

SYM-BOL	PART NUMBER	PART NAME	UNIT Q,TY	SERIAL		REMARKS						
				(A)	(B)	N	P	D	(A)	(B)	(C)	(D)
1A	31000-62910-7	ENGINE ASSY	1	5001	- 5040							
1B	31000-63450-7	ENGINE ASSY	1	5041	- 5076	B						
1C	31000-63830-7	ENGINE ASSY	1	5077	- 5128	C						
1D	31000-64180-7	ENGINE ASSY	1	5129	-	B						
2A	37421-20460	TRANSMISSION ASSY	1	5001	- 5131							REF.321-351
2B	37421-21230	TRANSMISSION ASSY	1	5132	-	C						REF.321-351
3A	40900-46670	BRACKET	2	5001	-							
4A	46011-20250	WASHER,PLANE	2	5001	-							
5A	40850-60070	BUSHING,ELASTIC	2	5001	-							
6A	46011-21220	WASHER,PLANE	6	5001	-							
7A	40850-20130	BUSHING,ELASTIC	2	5001	-							
8A	41611-22430	PLATE	1	5001	-							
9A	46011-20020	WASHER,PLANE	2	5001	-							
11A	41611-44400	PLATE	1	5001	-							
14A	45200-23690	RING	1	5001	-							
17A	40902-23650	BRACKET	1	5001	-							
21A	42752-60820	PROPELLER SHAFT AS	1	5001	-							REF.223
22A	42753-60460	PROPELLER SHAFT AS	1	5001	-							REF.225
51A	61802-16040	BOLT,FLANGED	8	5001	-							
52A	61033-20140	BOLT	2	5001	-							
53A	61802-20120	BOLT,FLANGED	2	5001	-							
54A	43900-23850-7	BOLT(UNIFY)	8	5001	-							43931-20090-7
55A	61802-10040	BOLT,FLANGED	12	5001	-							
58A	88111-11400	WASHER,SEAL	4	5001	-							
59A	61802-12016	BOLT,FLANGED	4	5001	-							
61A	61033-20110	BOLT	4	5001	-							
62A	62401-81201	NUT	8	5001	-							
63A	62710-18201	WASHER,PLANE	8	5001	-							
71A	61014-12055	BOLT	16	5001	-							
73A	61802-20070	BOLT,FLANGED	2	5001	- 5013							
73B	61033-20075	BOLT	2	5014	-	B						
81A	62710-18201	WASHER,PLANE	2	5014	-							
82A	46011-22320	WASHER,PLANE	16	5001	-							
92A	62480-21201	NUT,FLANGED	2	5001	-							

DRAIN LINE

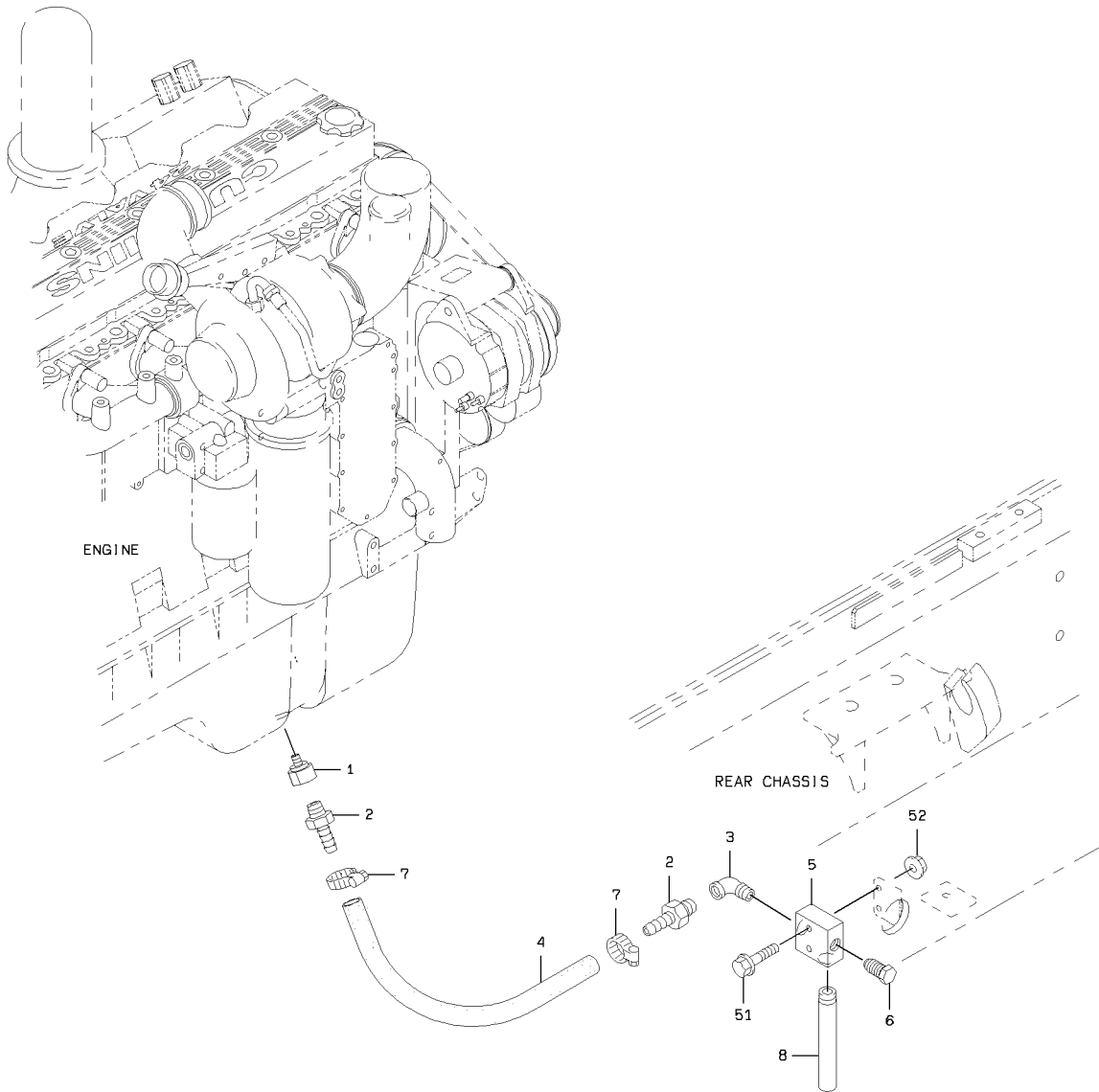

1-A

DRAIN LINE

SYM-BOL	PART NUMBER	PART NAME	UNIT Q, TY	SERIAL (A) - (B)	REMARKS					
					N	P	D	(A)	(B)	(C)
1A	38906-20570	FITTING,BUSHING	1	5001 -						
2A	88511-01121	NIPPLE,HOSE	2	5001 -						
3A	69205-06000	FITTING,ELBOW	1	5001 -						
4A	67040-19000	HOSE,HEAT RESISTIN	1 M	5001 -						L=450
5A	41410-32030	BLOCK	1	5001 -						
6A	41530-20530	PLUG	1	5001 -						
7A	69002-03800	BAND,HOSE	2	5001 -						
8A	37715-22640	NIPPLE,HOSE	1	5001 -						
51A	61802-08050	BOLT,FLANGED	2	5001 -						
52A	62480-21081	NUT,FLANGED	2	5001 -						

2ND PROPELLER SHAFT

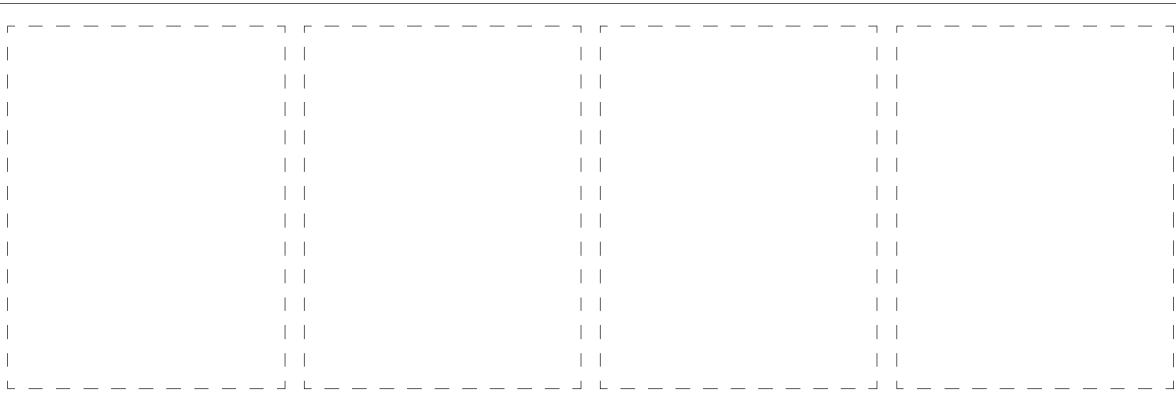
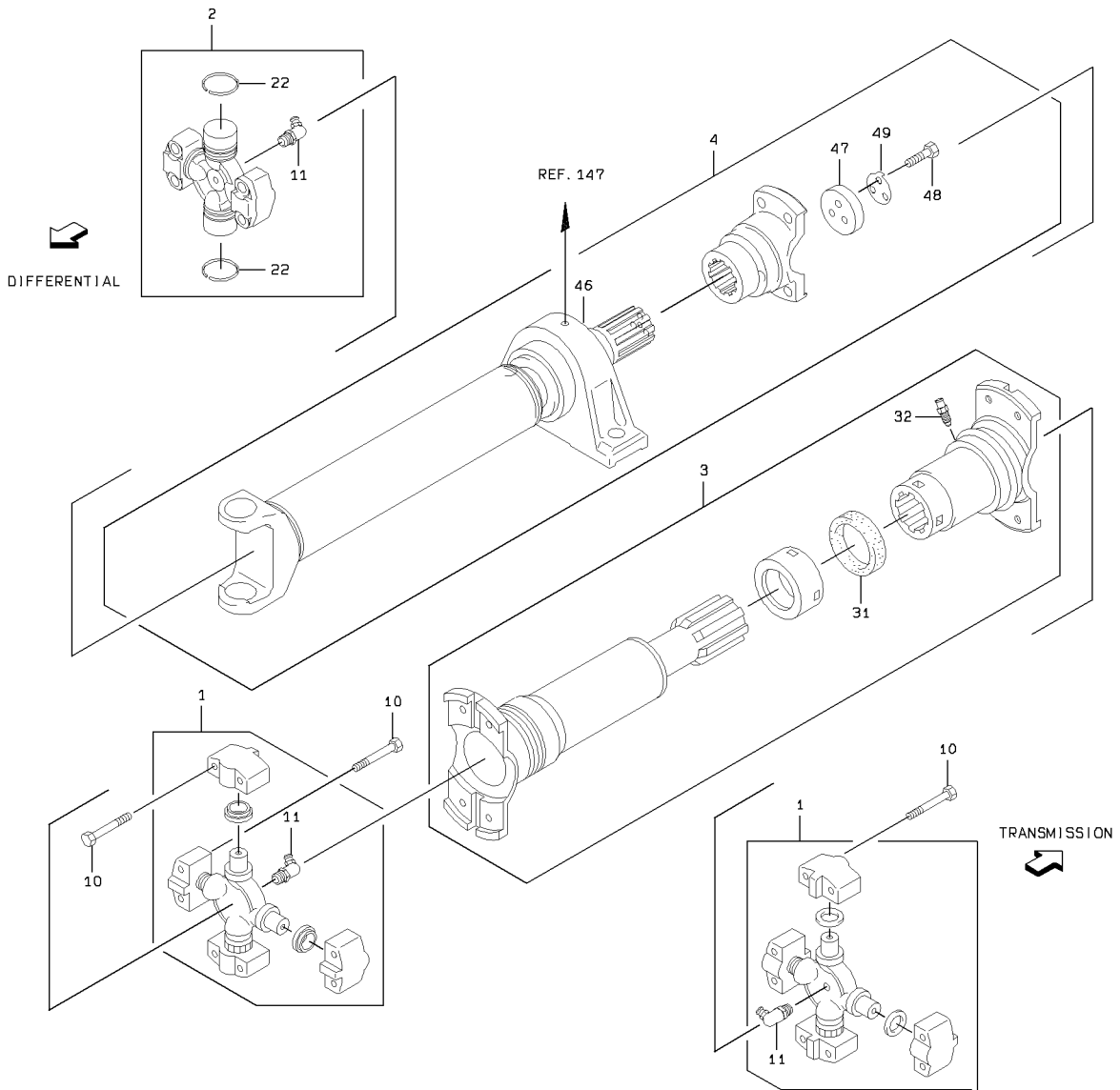

2ND PROPELLER SHAFT

SYM-BOL	PART NUMBER	PART NAME	UNIT Q, TY	SERIAL (A) - (B)	REMARKS					REMARK	
					N	P	D	(A)	(B)		(C)
000A	42752-60820	PROPELLER SHAFT AS	1	5001 -							
1A	35513-70310	SPIDER ASSY, JOURNA	2	5001 -				Y01			
2A	35513-70280	SPIDER ASSY, JOURNA	1	5001 -					Y02		
3A	44612-70580	YOKE ASSY, SLEEVE	1	5001 -						Y03	
4A	42750-70650	PROPELLER SHAFT AS	1	5001 -							Y04
10A	43900-70420	BOLT	12	5001 -							
11A	37713-60020	NIPPLE, GREASE	1	5001 -				01	02		
22A	45311-70240	RING, SNAP	2	5001 -					02		
31A	34000-70860	SEAL	1	5001 -						03	
32A	75011-25400	NIPPLE, GREASE	1	5001 -						03	
46A	41441-70360	BLOCK, PILLOW	1	5001 -							04
47A	41657-70110	PLATE, END	1	5001 -							04
48A	43900-70640	BOLT	3	5001 -							04
49A	41694-70160	PLATE, LOCK	1	5001 -							04

3RD PROPELLER SHAFT

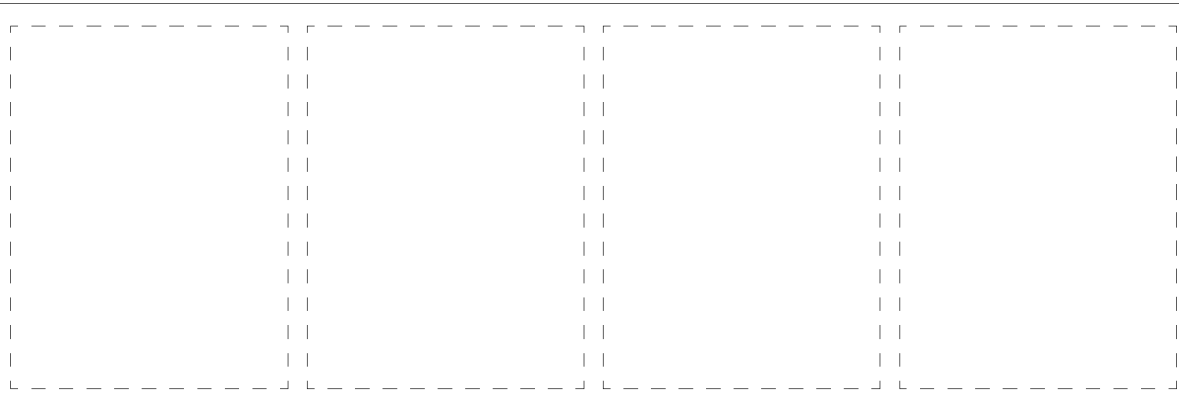
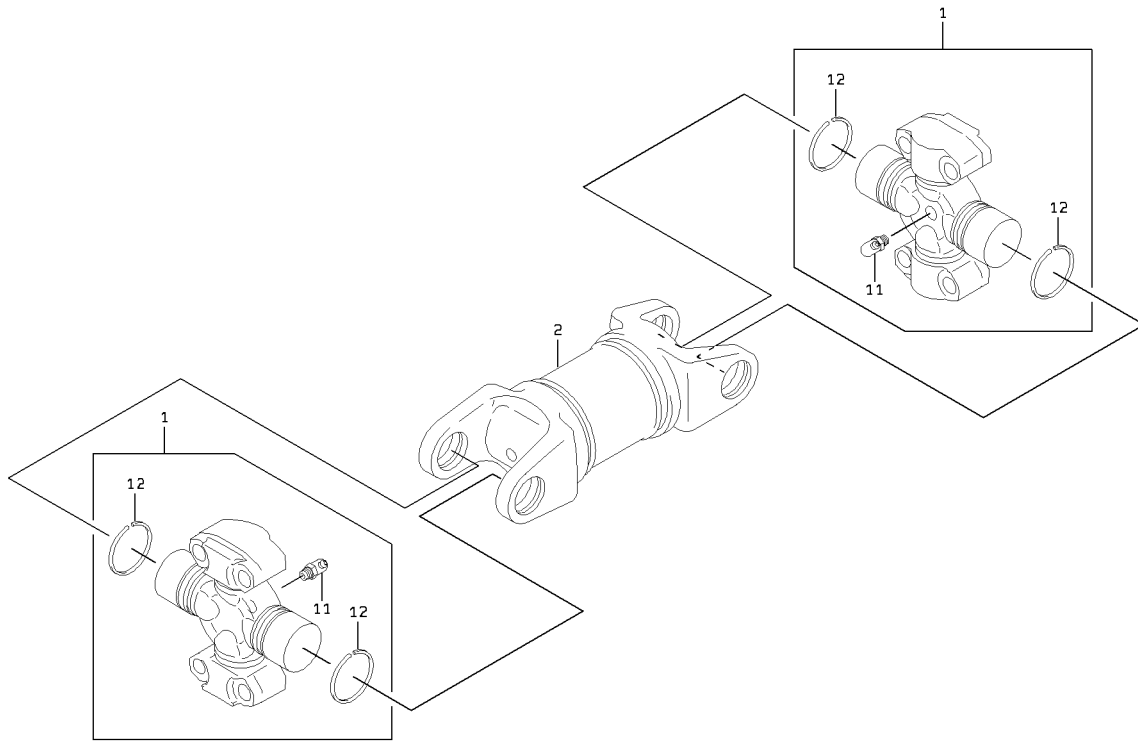

1-A

3RD PROPELLER SHAFT

SYM-BOL	PART NUMBER	PART NAME	UNIT Q, TY	SERIAL (A) - (B)	REMARKS					
					N	P	D	(A)	(B)	(C)
000A	42753-60460	PROPELLER SHAFT AS	1	5001 -						
1A	35513-70280	SPIDER ASSY, JOURNA	2	5001 -			Y01			
2A	34541-70310	SHAFT, PROPELLER	1	5001 -						
11A	37713-60020	NIPPLE, GREASE	1	5001 -			01			
12A	45311-70240	RING, SNAP	2	5001 -			01			

RADIATOR MOUNT

<S/N 5001 - 5110>

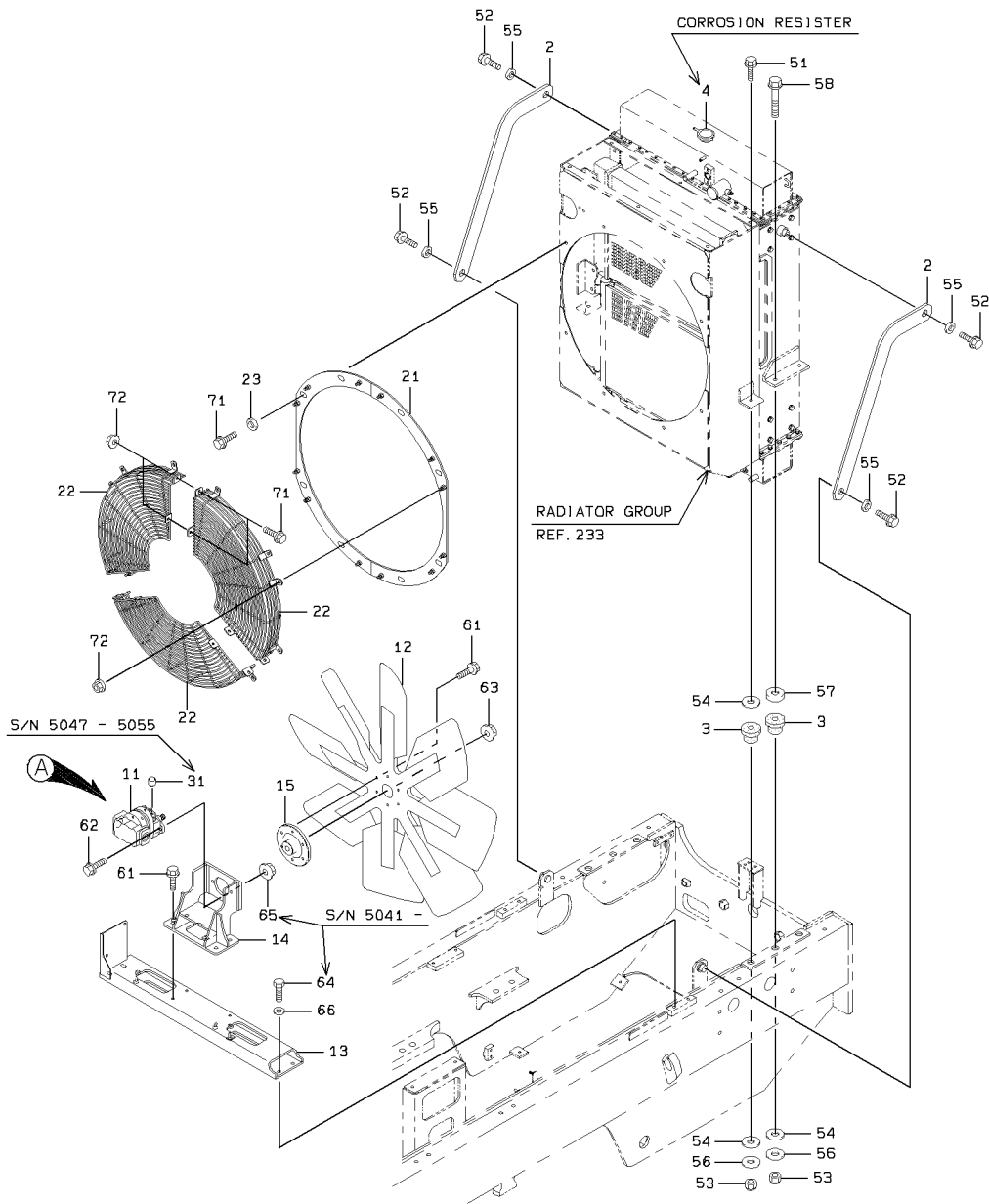

DETAIL OF PIPE HOLDER

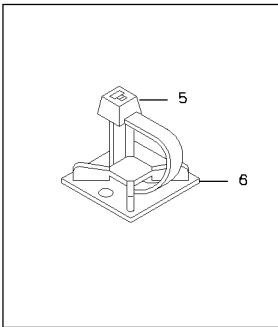

(A) S/N 5001 - 5040

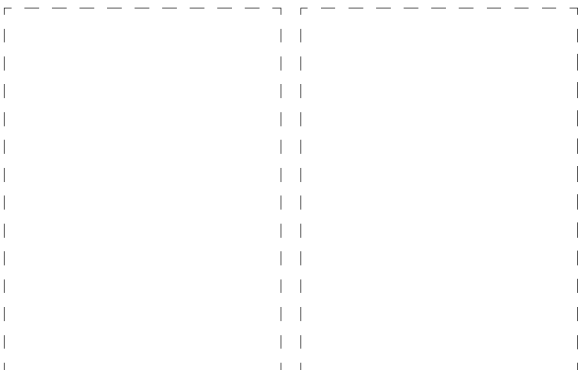
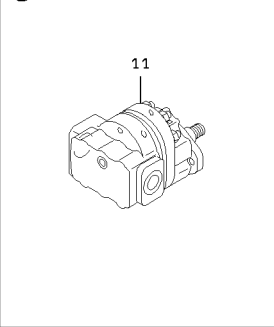

RADIATOR MOUNT

<S/N 5111 - >

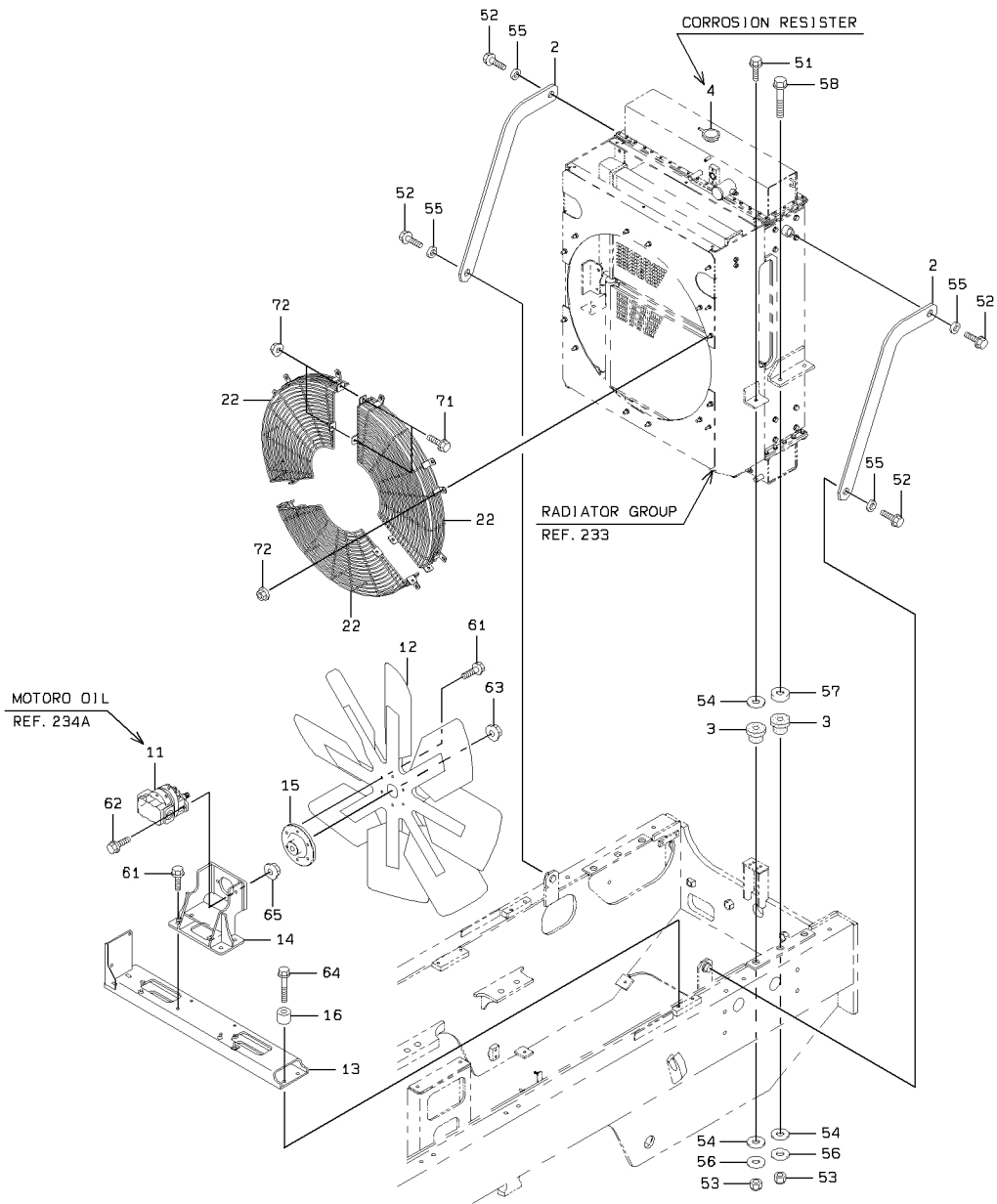

DETAIL OF PIPE HOLDER

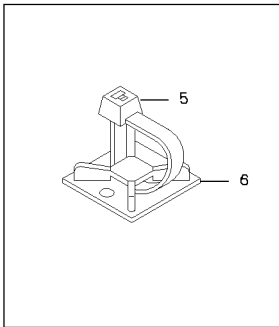

2-B

RADIATOR MOUNT

SYM-BOL	PART NUMBER	PART NAME	UNIT Q,TY	SERIAL		REMARKS									
				(A)	(B)	N	P	D	(A)	(B)	(C)	(D)	REMARK		
2A	41617-54710	PLATE	2	5001	-	5076									
2B	41750-30710	PLATE	2	5077	-		B								
3A	40850-20110	BUSHING,ELASTIC	6	5001	-										
4A	50401-02140-7	RESISTER,CORROSION	4	5001	-										DCA60L
5A	32923-70090	CLAMP,HOSE	A/R	5001	-										L=202
6A	32923-70190	CLAMP,HOSE	A/R	5001	-										
11A	48976-60600-7	MOTOR,OIL	1	5001	-	5040									
11B	48976-60710-7	MOTOR,OIL	1	5041	-	5055	B								
11C	48976-60930-7	MOTOR,OIL	1	5056	-	5128	C								
11D	48976-61150-7	MOTOR,OIL	1	5129	-		C								REF.234A
12A	40200-60020-7	FAN	1	5001	-										
13A	40902-23190	BRACKET	1	5001	-	5110									
13B	40902-41840	BRACKET	1	5111	-		B								
14A	40902-22650	BRACKET	1	5001	-	5040									
14B	40902-32130	BRACKET	1	5041	-		C								
15A	40510-24140	FLANGE	1	5001	-										
16A	35700-22000	SPACER	4	5111	-										
21A	41615-30000	PLATE	1	5001	-	5110	D								
22A	31823-22140-7	GUARD,FAN	3	5001	-										
23A	46011-20320	WASHER,PLANE	8	5001	-	5110	D								
31A	40035-20030	PIN,TAPER	1	5047	-	5055	D								
51A	61802-12065	BOLT,FLANGED	2	5001	-										
52A	61802-16020	BOLT,FLANGED	4	5001	-										
53A	88031-06121	NUT,SELF-LOCKING	6	5001	-										
54A	41615-22330	PLATE	8	5001	-										
55A	46011-20150	WASHER,PLANE	4	5001	-										
56A	62710-18121	WASHER,PLANE	6	5001	-										
57A	46011-23110	WASHER,PLANE	4	5001	-										
58A	61802-12075	BOLT,FLANGED	4	5001	-										
61A	61802-12035	BOLT,FLANGED	10	5001	-										
62A	61802-10025	BOLT,FLANGED	2	5001	-	5040									
62B	61802-10035	BOLT,FLANGED	2	5041	-		C								
63A	62480-21201	NUT,FLANGED	1	5001	-										
64A	61802-12030	BOLT,FLANGED	4	5001	-	5040									
64B	61033-12030	BOLT	4	5041	-	5110	C								
64C	61802-12055	BOLT,FLANGED	4	5111	-		B								
65A	62480-21101	NUT,FLANGED	2	5041	-										
66A	62710-18121	WASHER,PLANE	4	5041	-	5110	D								
71A	61802-10025	BOLT,FLANGED	14	5001	-	5110									
71B	61802-10025	BOLT,FLANGED	6	5111	-										
72A	62480-21101	NUT,FLANGED	18	5001	-										

MEMO

RADIATOR GROUP

<S/N 5001 - 5082>

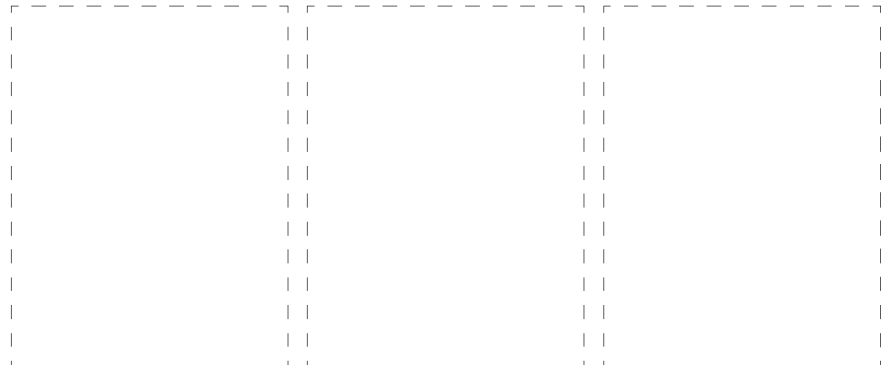
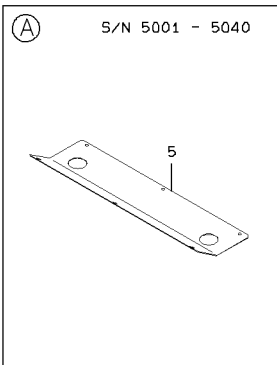
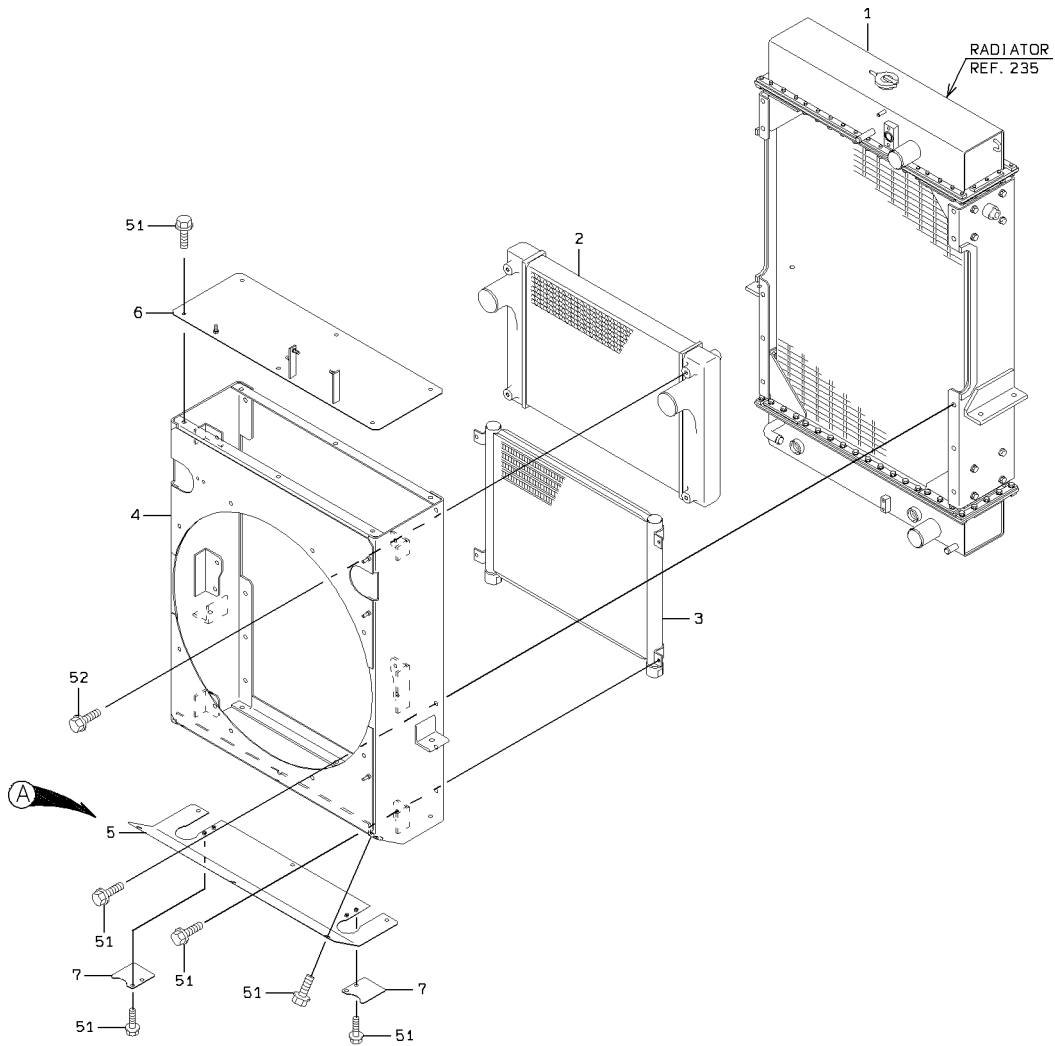

RADIATOR GROUP

<S/N 5083 - >

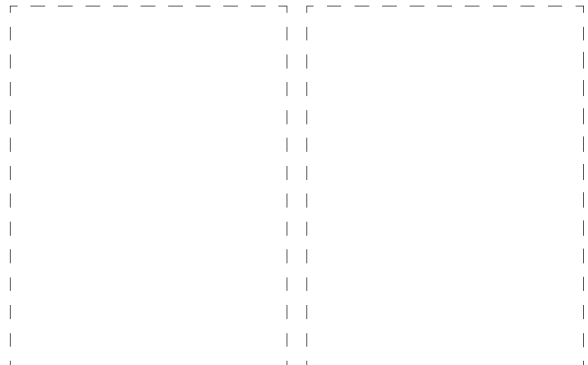
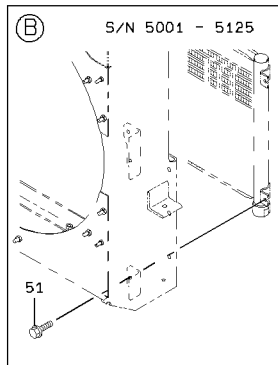
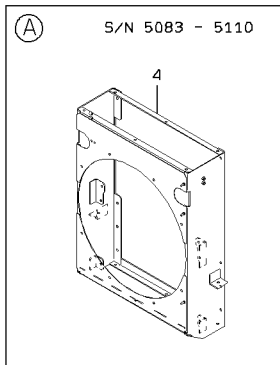
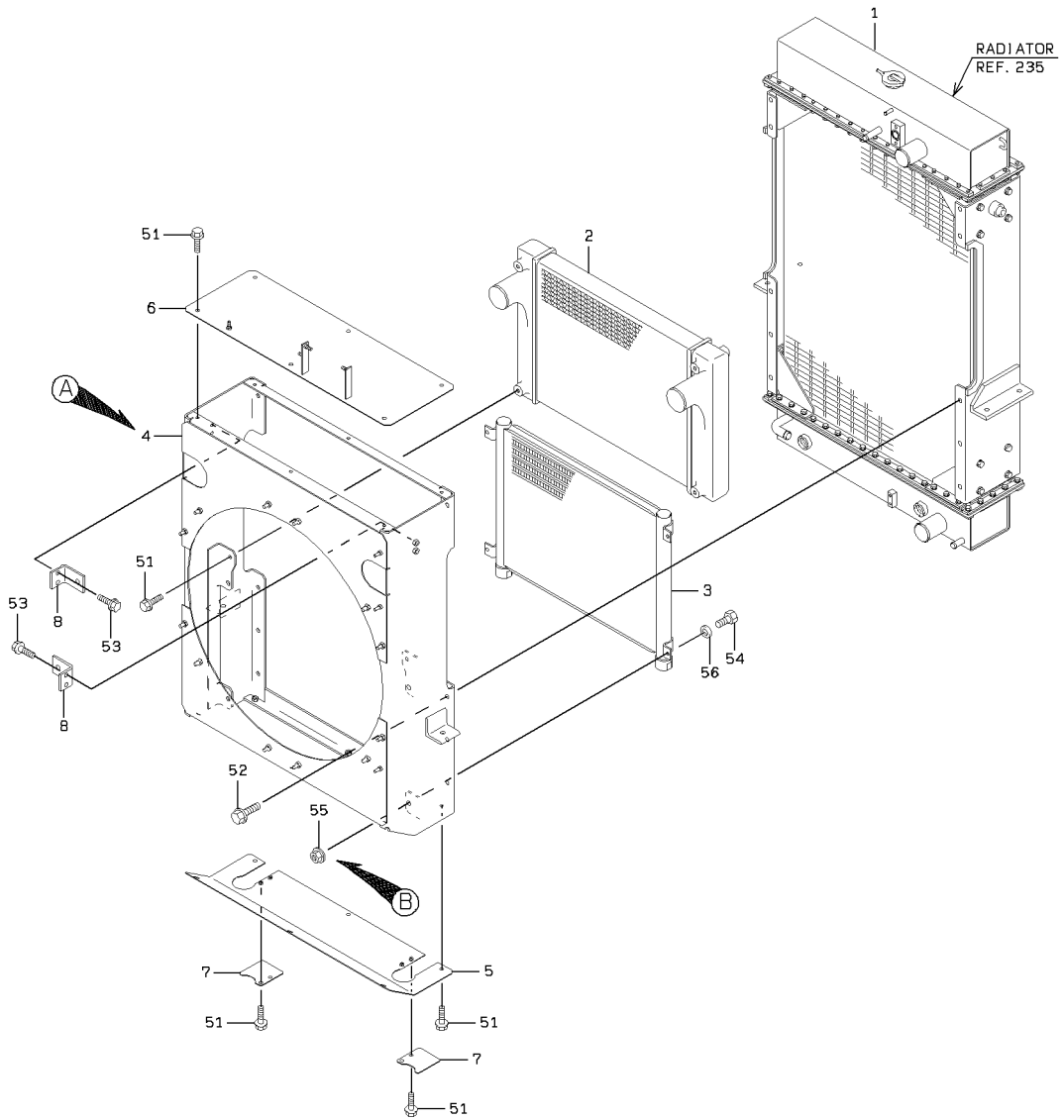

2-C

RADIATOR GROUP

SYM-BOL	PART NUMBER	PART NAME	UNIT Q,TY	SERIAL		REMARKS						
				(A)	(B)	N	P	D	(A)	(B)	(C)	(D)
1A	44721-62960	RADIATOR ASSY	1	5001	-							REF.235
2A	32815-60180	COOLER,AIR	1	5001	-							
3A	32816-60150	COOLER,OIL	1	5001	-							
4A	40902-22260	BRACKET	1	5001	-	5082						
4B	40902-41320	BRACKET	1	5083	-	5110	B					
4C	40902-41660	BRACKET	1	5111	-	5125	B					
4D	40902-43230	BRACKET	1	5126	-		C					
5A	41607-32850	PLATE	1	5001	-	5040						
5B	41619-38790	PLATE	1	5041	-		C					
6A	41618-46610	PLATE	1	5001	-							
7A	41608-36320	PLATE	2	5041	-							
8A	41750-39210	PLATE	2	5083	-							
51A	61802-10025	BOLT,FLANGED	20	5001	-	5040						
51B	61802-10025	BOLT,FLANGED	24	5041	-	5125						
51C	61802-10025	BOLT,FLANGED	20	5126	-							
52A	61802-12025	BOLT,FLANGED	8	5001	-							
53A	61802-10020	BOLT,FLANGED	4	5083	-							
54A	61033-10025	BOLT	4	5126	-							
55A	62480-21101	NUT,FLANGED	4	5126	-							
56A	62710-18101	WASHER,PLANE	4	5126	-							

MEMO

OIL MOTOR

<S/N 5129 - >

(NOTE):KIT(SYMBOL 50) CONSISTS OF THE PARTS WITH a.

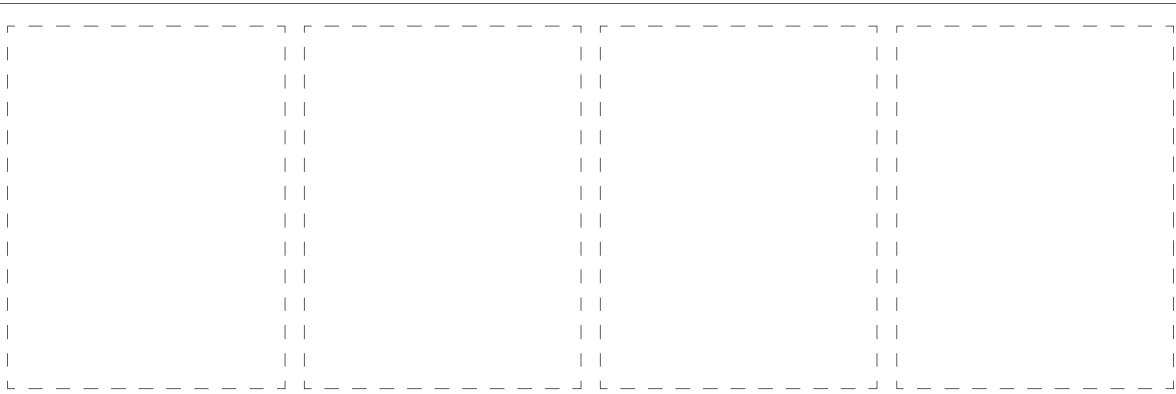
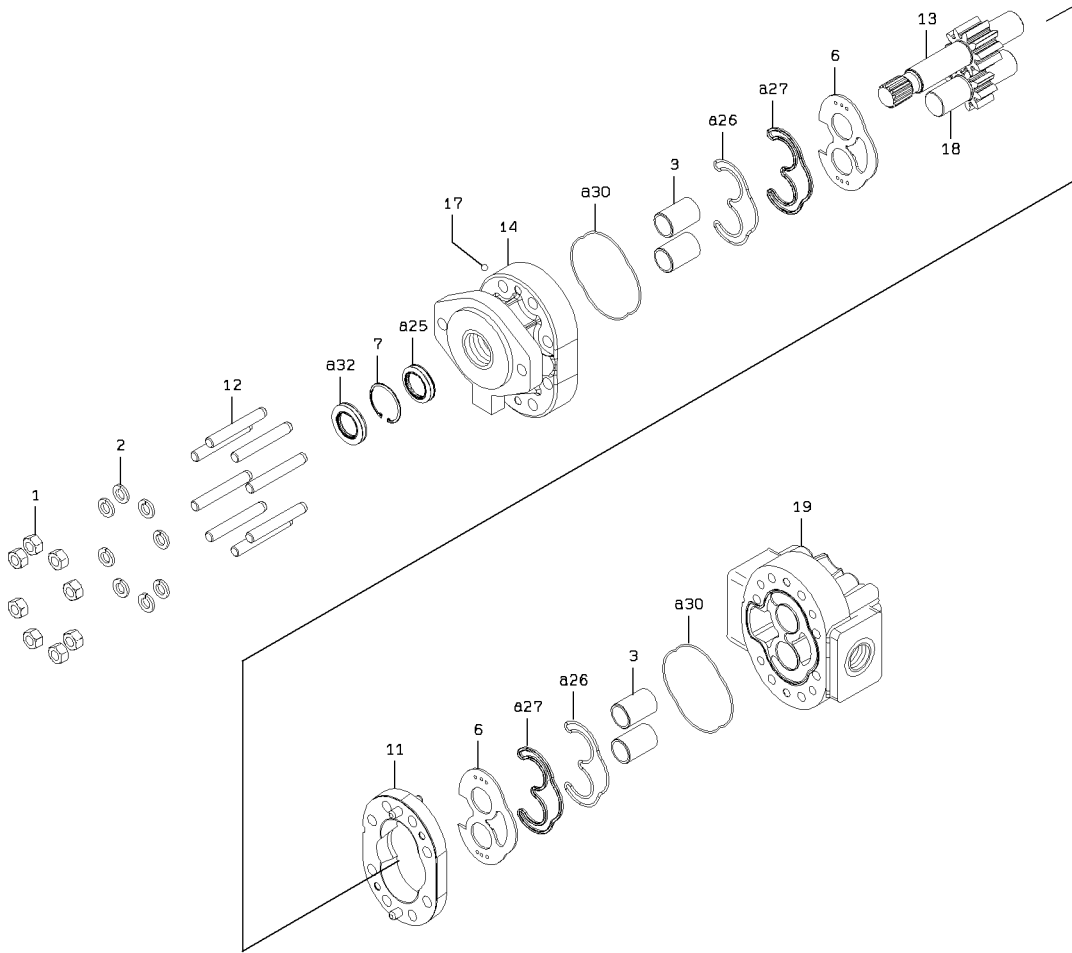

1-A

OIL MOTOR

SYM-BOL	PART NUMBER	PART NAME	UNIT Q,TY	SERIAL (A) - (B)	REMARKS					
					N	P	D	(A)	(B)	(C)
000A	48976-61150-7	MOTOR,OIL	1	5129 -						
1A	37600-71820-7	NUT	8	5129 -						
2A	46013-70540-7	WASHER,SPRING	8	5129 -						
3A	40840-73130-7	BUSHING	4	5129 -						
6A	41656-70270-7	PLATE,WEAR	2	5129 -						
7A	45323-70270-7	RING,RETAINER	1	5129 -						
11A	31200-73470-7	COVER	1	5129 -						
12A	43955-70510-7	BOLT,STUD	8	5129 -						
13A	34528-70250-7	SHAFT,DRIVE	1	5129 -						
14A	31200-73380-7	COVER	1	5129 -						
17A	43751-70480-7	BALL	1	5129 -						
18A	32429-70270-7	GEAR,DRIVEN	1	5129 -						
19A	31200-73390-7	COVER	1	5129 -						
25A	34000-70880-7	SEAL	1	5129 -				K1		
26A	44953-70360-7	RETAINER,SEAL	2	5129 -				K1		
27A	44953-70350-7	RETAINER,SEAL	2	5129 -				K1		
30A	47131-75880-7	RING,O	2	5129 -				K1		
32A	34000-71030-7	SEAL	1	5129 -				K1		
50A	49327-74200-7	SEAL KIT	1	5129 -				QK1		

RADIATOR

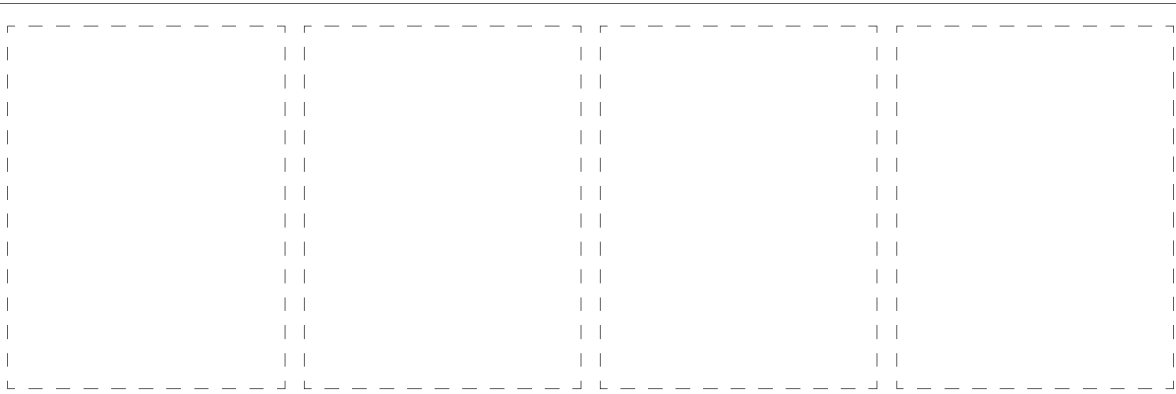
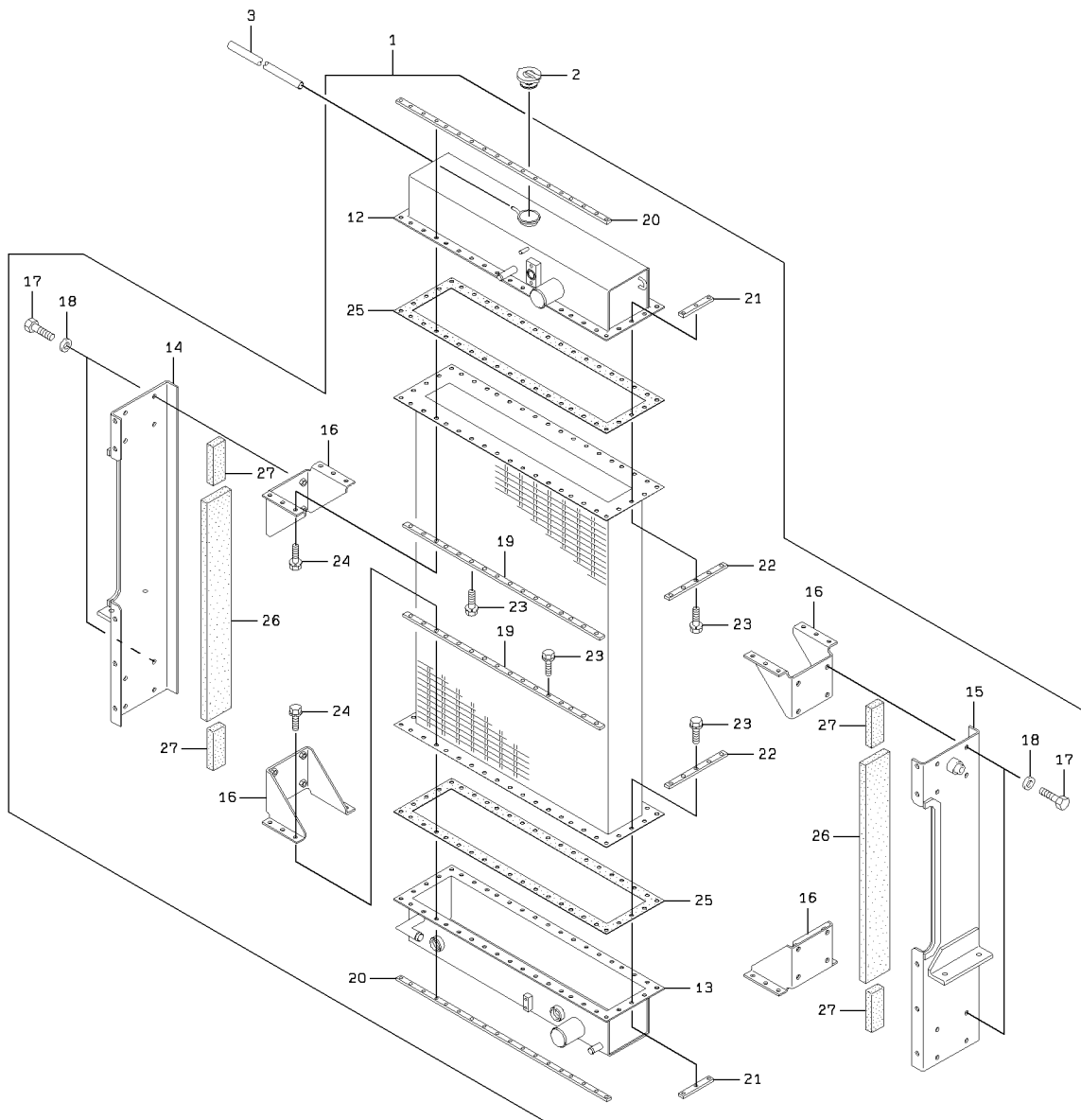

RADIATOR

SYM-BOL	PART NUMBER	PART NAME	UNIT Q,TY	SERIAL		REMARKS							
				(A)	(B)	N	P	D	(A)	(B)	(C)	(D)	REMARK
000A	44721-62960	RADIATOR ASSY	1	5001	-								
1A	44721-71310	RADIATOR ASSY	1	5001	-					Y01			
2A	32211-70230	CAP ASSY	1	5001	-								32210-71610
3A	36733-70080	TUBE,VINYL	1	5001	-								L=2000
12A	36200-70960	TANK	1	5001	-					01			
13A	36200-71030	TANK	1	5001	-					01			
14A	33610-70380	SUPPORT ASSY	1	5001	-					01			FR RH
15A	33610-70390	SUPPORT ASSY	1	5001	-					01			FR LH
16A	45090-70020	RIB	4	5001	-					01			
17A	43900-73490	BOLT	16	5001	-					01			
18A	46000-70860	WASHER	16	5001	-					01			
19A	41611-70560	PLATE	4	5001	-					01			
20A	41611-70560	PLATE	4	5001	-					01			
21A	41611-70440	PLATE	4	5001	-					01			
22A	41600-70440	PLATE	4	5001	-					01			
23A	43925-70170	BOLT SET	60	5001	-					01			
24A	43925-70210	BOLT SET	24	5001	-					01			
25A	31990-71870	GASKET	2	5001	-					01			
26A	39600-72000	PACKING	2	5001	-					01			
27A	39600-72490	PACKING	4	5001	-					01			

WATER LINE

<S/N 5001 - 5040>

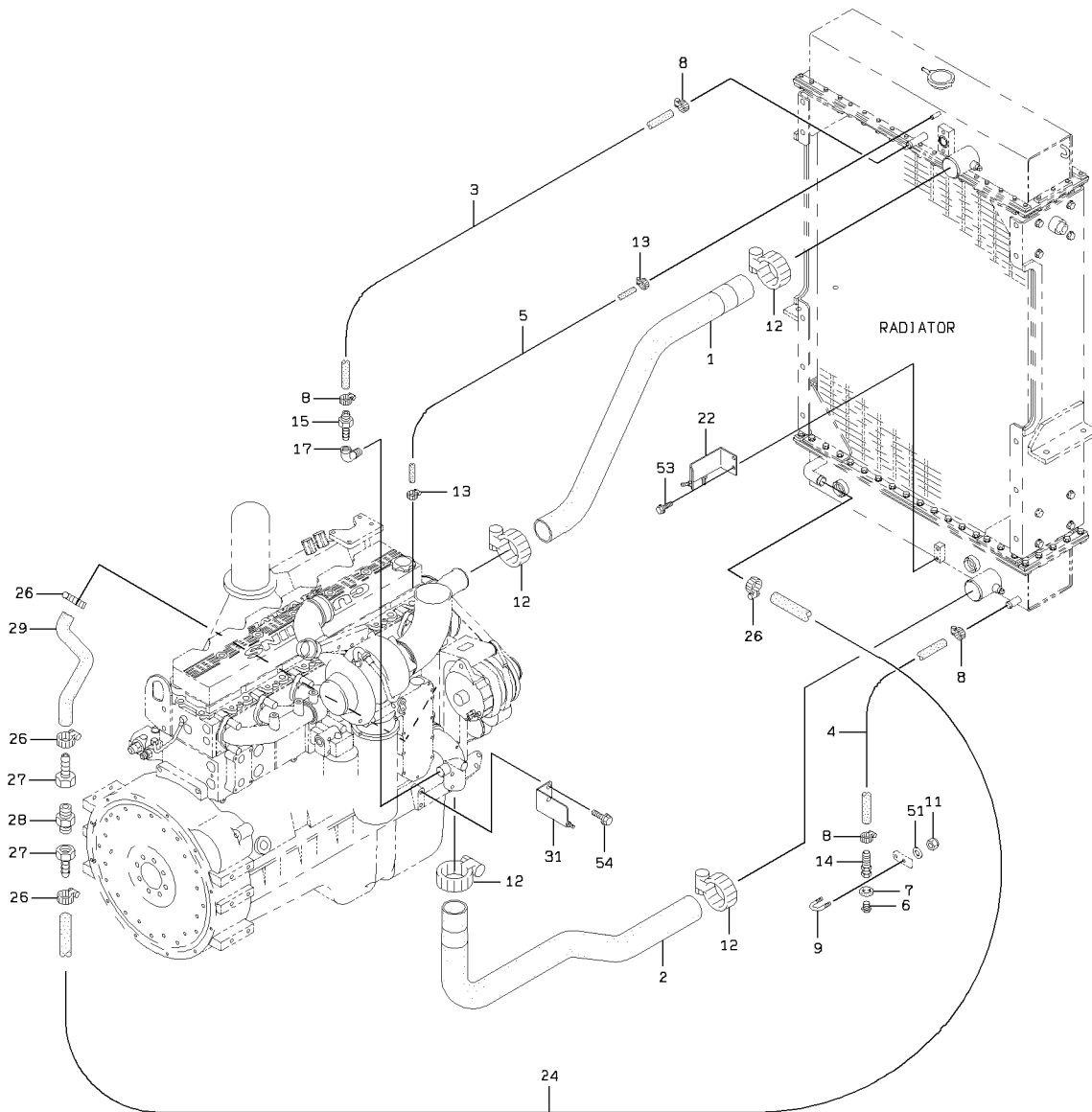

DETAIL OF PIPE HOLDER

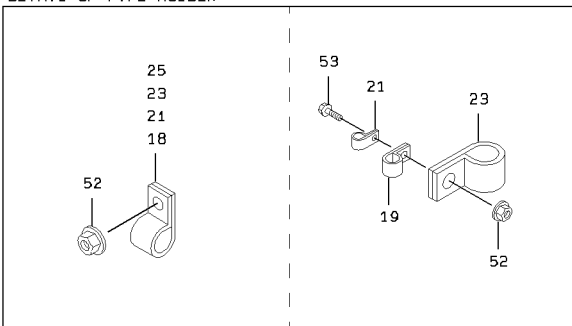

WATER LINE

<S/N 5041 - >

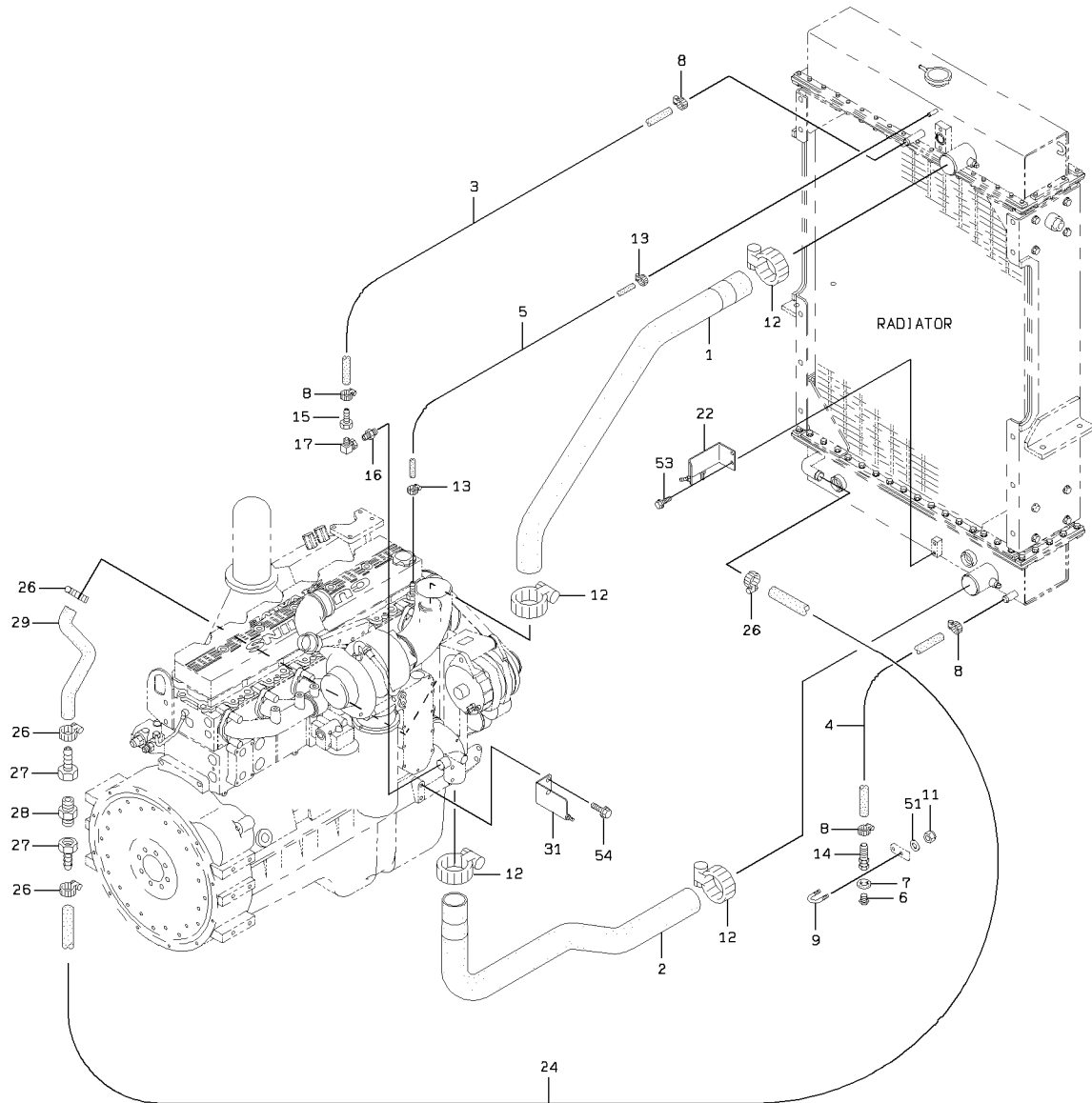

DETAIL OF PIPE HOLDER

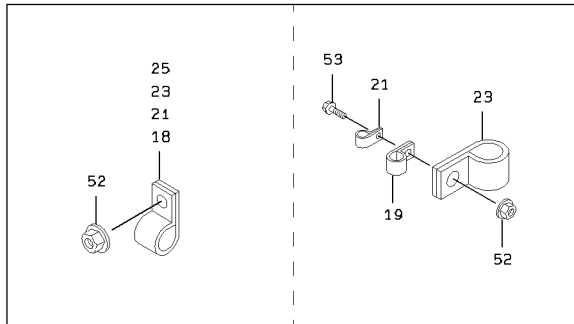

2-A

WATER LINE

SYM-BOL	PART NUMBER	PART NAME	UNIT Q,TY	SERIAL		REMARKS							
				(A)	(B)	N	P	D	(A)	(B)	(C)	(D)	REMARK
1A	43110-24600	HOSE,WATER	1	5001	-	5040							
1B	43110-25540	HOSE,WATER	1	5041	-		B						
2A	43110-24610	HOSE,WATER	1	5001	-								
3A	67040-19000	HOSE,HEAT RESISTIN	2 M	5001	-							L=1700	
4A	67040-19000	HOSE,HEAT RESISTIN	1 M	5001	-							L=400	
5A	67040-09000	HOSE,HEAT RESISTIN	2 M	5001	-							L=1200	
6A	50201-02070	PLUG	1	5001	-								
7A	50201-00110	GASKET	1	5001	-								
8A	69002-03100	BAND,HOSE	4	5001	-								
9A	43962-20100	BOLT,U	1	5001	-								
11A	88031-06081	NUT,SELF-LOCKING	2	5001	-								
12A	69030-07900	BAND,HOSE-HIGH TOR	4	5001	-								
13A	69002-02200	BAND,HOSE	2	5001	-								
14A	37715-20960	NIPPLE,HOSE	1	5001	-								
15A	88511-01121	NIPPLE,HOSE	1	5001	-	5040							
15B	88511-03121	NIPPLE,HOSE	1	5041	-		B						
16A	88201-00912	ADAPTER	1	5041	-								
17A	69205-06000	FITTING,ELBOW	1	5001	-	5040							
17B	30242-20020	ADAPTER,ELBOW UNIO	1	5041	-		B						
18A	72010-28000	HOLDER,HOSE	A/R	5001	-							D=28	
19A	72010-31000	HOLDER,HOSE	A/R	5001	-							D=31	
21A	72001-11800	HOLDER,PIPE	A/R	5001	-							D=18	
22A	40902-21920	BRACKET	1	5001	-								
23A	72010-73000	HOLDER,HOSE	A/R	5001	-							D=73	
24A	67040-25000	HOSE,HEAT RESISTIN	2 M	5001	-							L=1600	
25A	72010-37000	HOLDER,HOSE	A/R	5001	-							D=37	
26A	69002-03800	BAND,HOSE	4	5001	-								
27A	88511-02160	NIPPLE,HOSE	2	5001	-								
28A	69202-10000	FITTING,NIPPLE	1	5001	-								
29A	43100-21530	HOSE	1	5001	-								
31A	41618-46080	PLATE	1	5001	-								
51A	62701-40081	WASHER,PLANE	2	5001	-								
52A	62480-21081	NUT,FLANGED	A/R	5001	-								
53A	61802-08020	BOLT,FLANGED	A/R	5001	-								
54A	61802-12020	BOLT,FLANGED	2	5001	-								

MEMO

AIR COOLER LINE

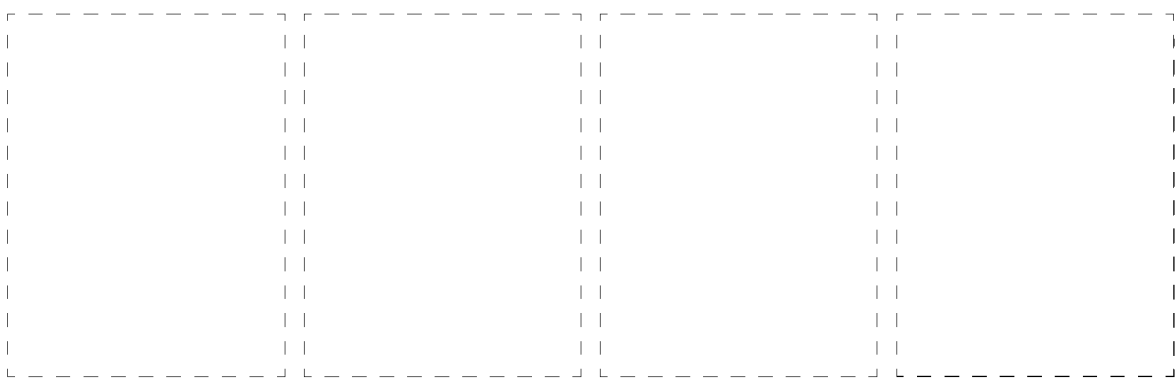
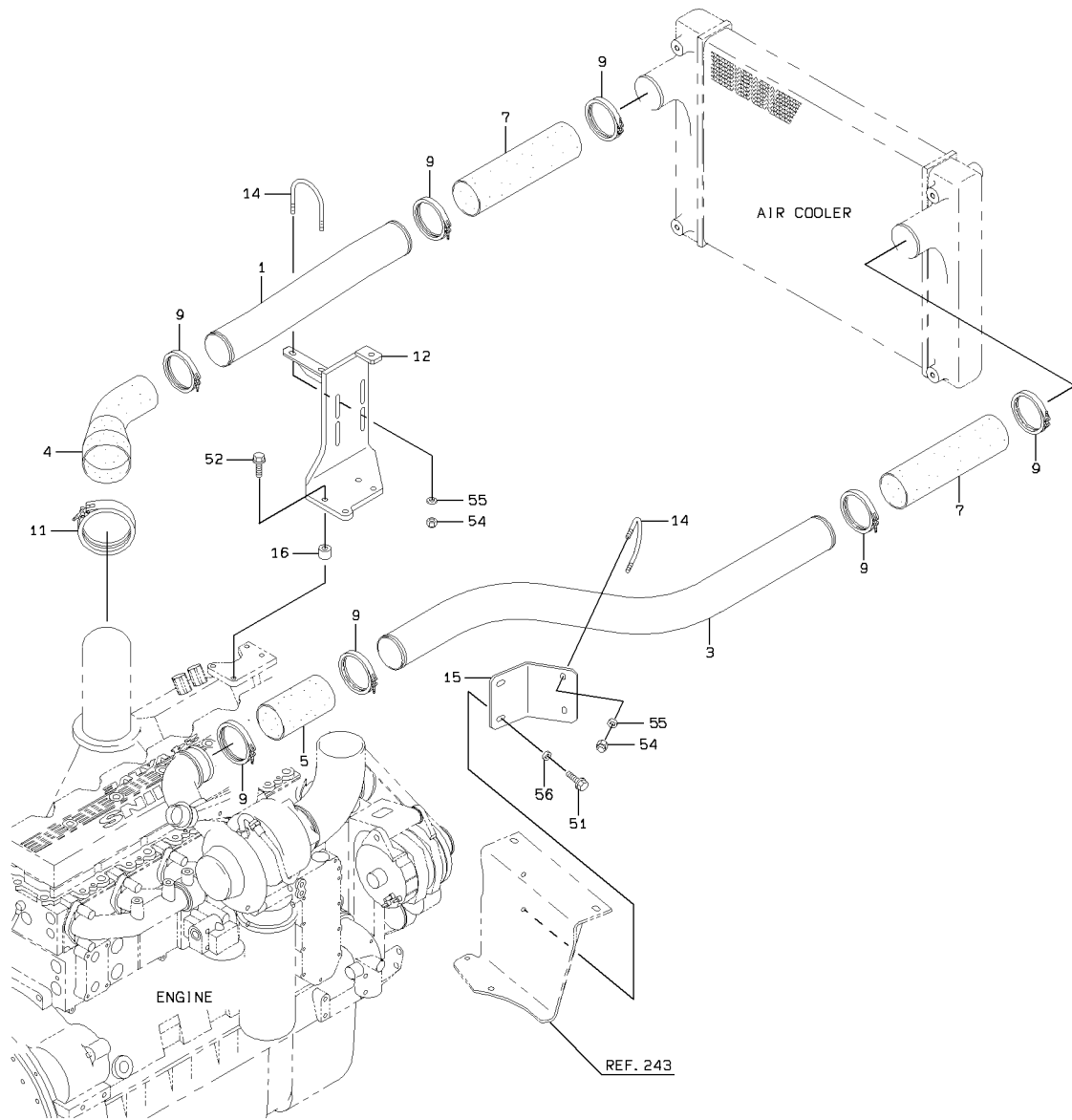

AIR COOLER LINE

SYM-BOL	PART NUMBER	PART NAME	UNIT Q, TY	SERIAL (A) - (B)	REMARKS						
					N	P	D	(A)	(B)	(C)	(D)
1A	38753-23060	PIPE,AIR	1	5001 -							FR RH
3A	38753-23050	PIPE,AIR	1	5001 -							FR LH
4A	43111-23030	HOSE,AIR	1	5001 -							FR RH
5A	43111-22490	HOSE,AIR	1	5001 -							FR LH
7A	43111-22500	HOSE,AIR	2	5001 -							
9A	38677-70700	BAND,HOSE	7	5001 -							
11A	38677-70710	BAND,HOSE	1	5001 -							
12A	40902-29690	BRACKET	1	5001 -							40902-22400
14A	43962-20310	BOLT,U	2	5001 -							
15A	41607-47610	PLATE	1	5001 -							
16A	35750-24040	SLEEVE	4	5001 -							
51A	61033-10020	BOLT	2	5001 -							
52A	61802-10045	BOLT,FLANGED	4	5001 -							
54A	88031-06081	NUT,SELF-LOCKING	4	5001 -							
55A	62701-40081	WASHER,PLANE	4	5001 -							
56A	62701-40101	WASHER,PLANE	2	5001 -							

AIR CLEANER GROUP

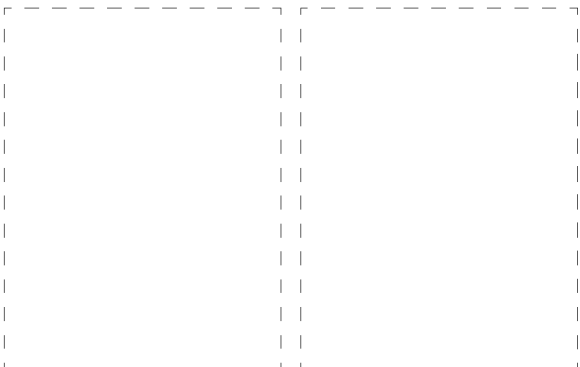
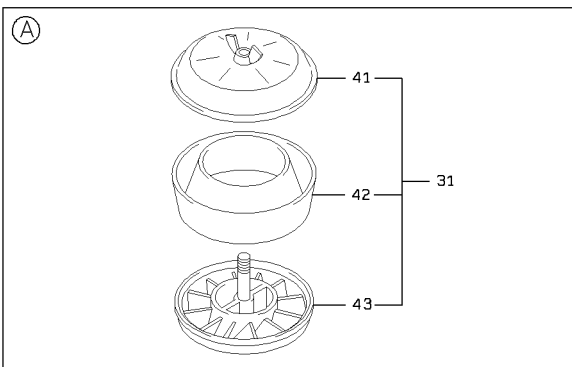
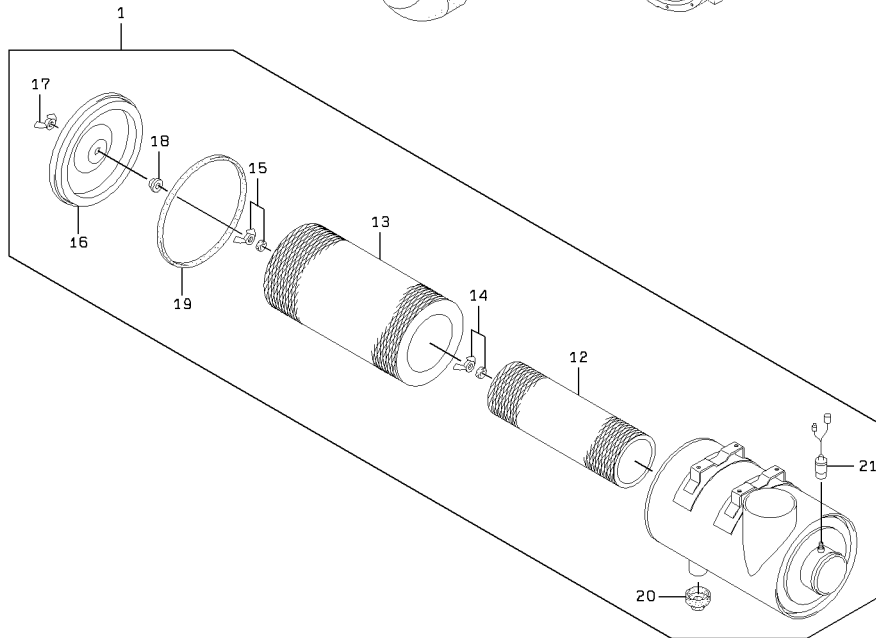
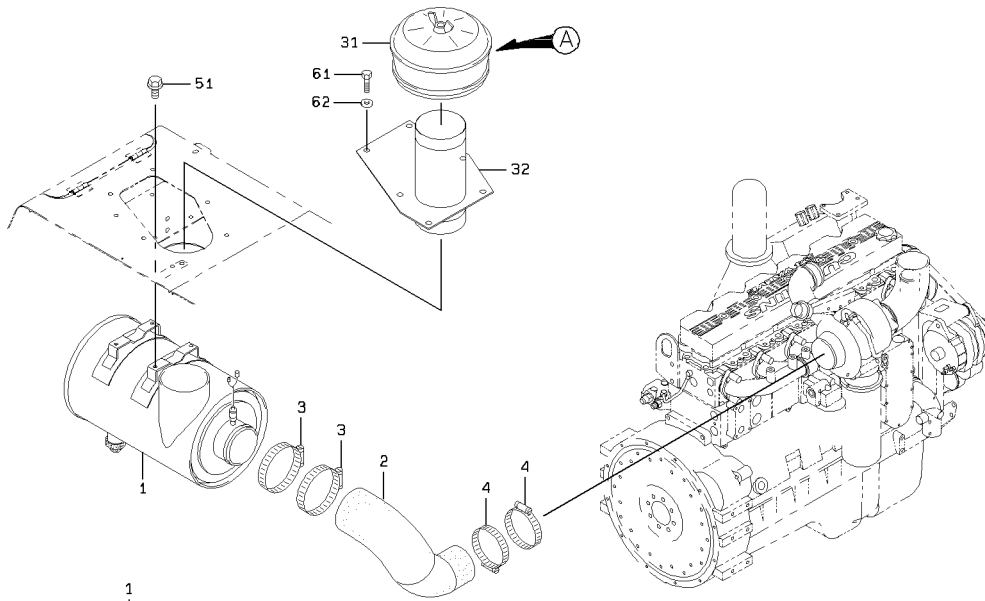

AIR CLEANER GROUP

SYM-BOL	PART NUMBER	PART NAME	UNIT Q, TY	SERIAL		REMARKS							
				(A)	(B)	N	P	D	(A)	(B)	(C)	(D)	REMARK
1A	32962-60290	CLEANER ASSY,AIR	1	5001	-						Y01		
2A	43111-23070	HOSE,AIR	1	5001	-								
3A	69030-15600	BAND,HOSE-HIGH TOR	1	5001	-	5037							
3B	69002-15200	BAND,HOSE	2	5038	-								
4A	69030-13000	BAND,HOSE-HIGH TOR	1	5001	-	5037							
4B	69002-12700	BAND,HOSE	2	5038	-								
12A	30981-70500	ELEMENT,FILTER	1	5001	-						01		
13A	30981-70510	ELEMENT,FILTER	1	5001	-						01		
14A	37618-70010	NUT,WING	1	5001	-						01		
15A	37618-70020	NUT,WING	1	5001	-						01		
16A	31210-70010	COVER	1	5001	-						01		
17A	37628-70010	NUT,CAP	1	5001	-						01		
18A	32970-70020	CLIP	1	5001	-						01		
19A	31990-70570	GASKET	1	5001	-						01		
20A	38559-70010	VALVE,VACUATOR	1	5001	-						01		
21A	35830-70010	SENSOR,PRESSURE	1	5001	-						01		
31A	42730-70100-7	PRECLEANER	1	5001	-							Y02	
32A	36430-23140	DUCT	1	5001	-								
41A	31231-70150-7	COVER ASSY	1	5001	-							02	
42A	43890-70360-7	BODY	1	5001	-							02	
43A	35755-70150-7	SLEEVE ASSY	1	5001	-							02	
51A	61802-10025	BOLT,FLANGED	4	5001	-								
61A	61802-10025	BOLT,FLANGED	6	5001	-	5046							
61B	61033-10025	BOLT	6	5047	-								
62A	46011-20190	WASHER,PLANE	6	5001	-	5046							
62B	46011-23320	WASHER,PLANE	6	5047	-								

EXHAUST GROUP

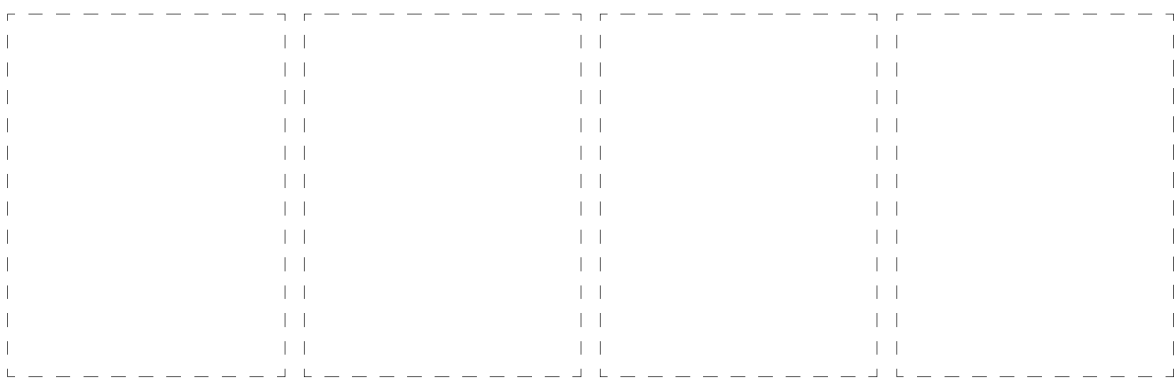
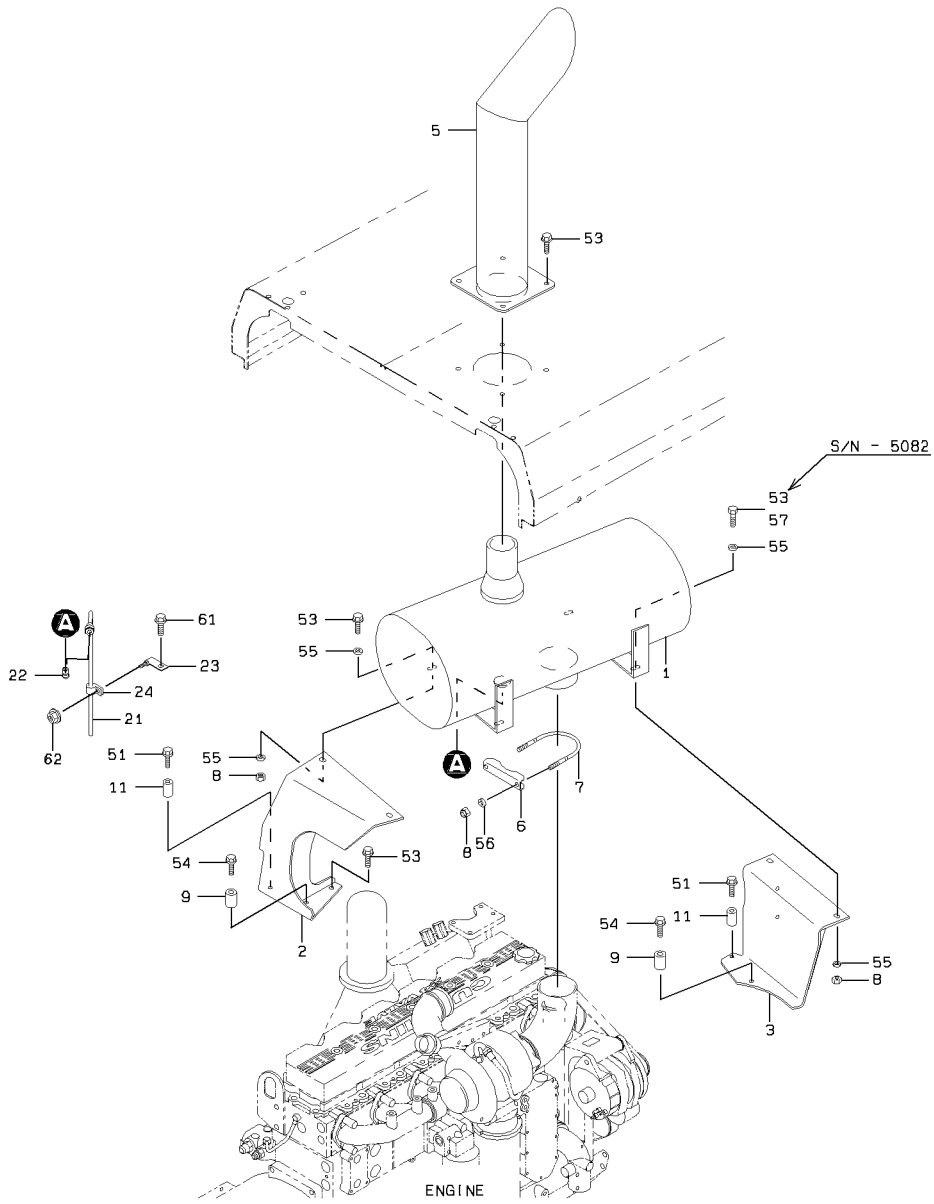

EXHAUST GROUP

SYM-BOL	PART NUMBER	PART NAME	UNIT Q,TY	SERIAL		REMARKS						
				(A)	(B)	N	P	D	(A)	(B)	(C)	(D)
1A	44300-60720	MUFFLER	1	5001	-							
2A	40901-58070	BRACKET	1	5001	-							
3A	40902-23260	BRACKET	1	5001	-							
5A	38765-26440	PIPE,EXHAUST	1	5001	-							
6A	40900-20460	BRACKET	1	5001	-							
7A	43962-20580	BOLT,U	1	5001	-							
8A	88031-06101	NUT,SELF-LOCKING	6	5001	-							
9A	35750-20960	SLEEVE	2	5001	-							
11A	35750-23930	SLEEVE	2	5001	-							
21A	38705-55060	PIPE ASSY,FLARED	1	5001	-							
22A	69100-21000	FLARED FITTING,ELB	1	5001	-							
23A	41618-56890	PLATE	1	5001	-							
24A	72001-11000	HOLDER,PIPE	1	5001	-							D=10
51A	61802-08070	BOLT,FLANGED	2	5001	-							
53A	61802-10030	BOLT,FLANGED	9	5001	-							
53B	61802-10030	BOLT,FLANGED	5	5083	-							
54A	61802-10065	BOLT,FLANGED	2	5001	-							
55A	62710-18101	WASHER,PLANE	8	5001	-							
56A	62701-40101	WASHER,PLANE	2	5001	-							
57A	61033-10030	BOLT	4	5083	-							
61A	61802-10020	BOLT,FLANGED	1	5001	-							
62A	62480-21101	NUT,FLANGED	1	5001	-							

FUEL LINE

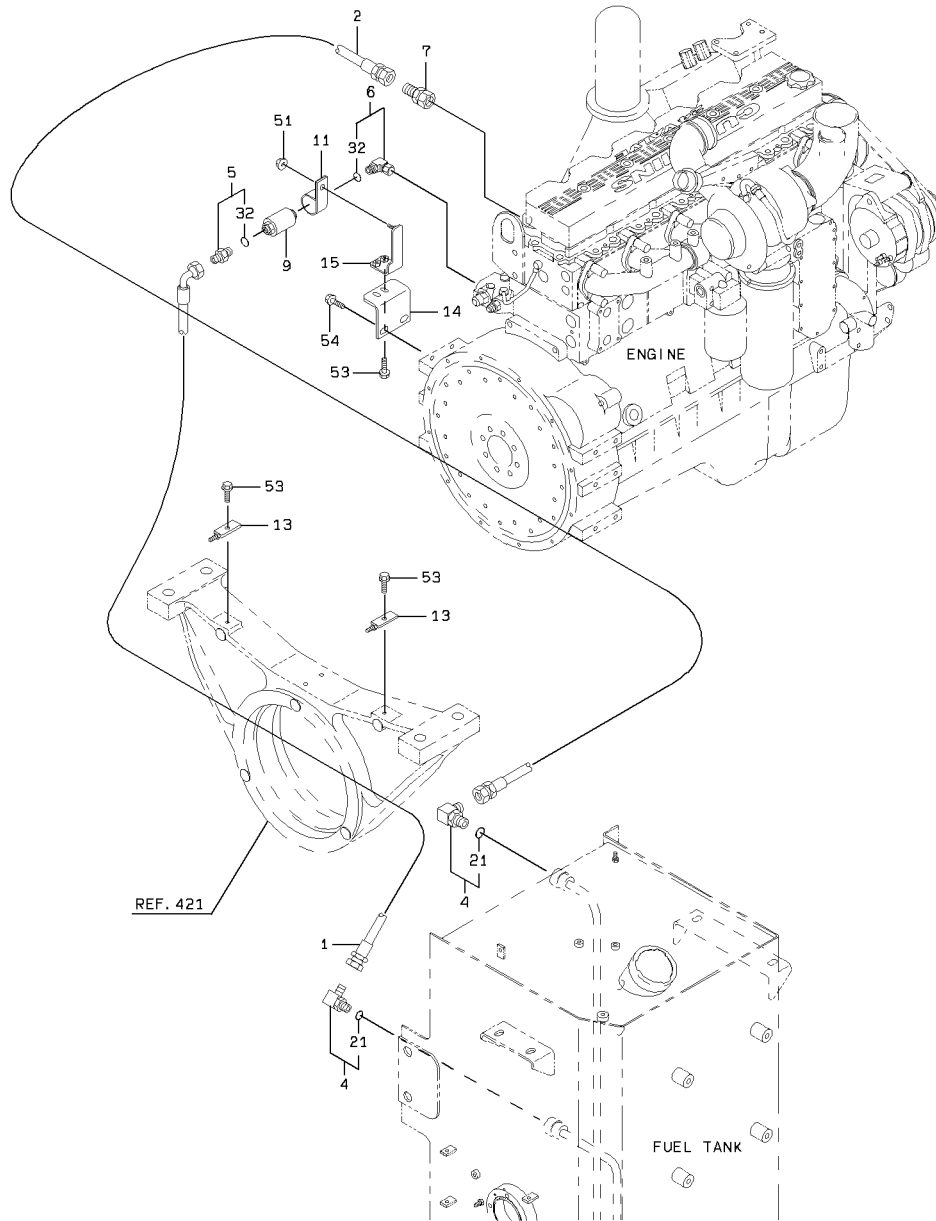

DETAIL OF PIPE HOLDER

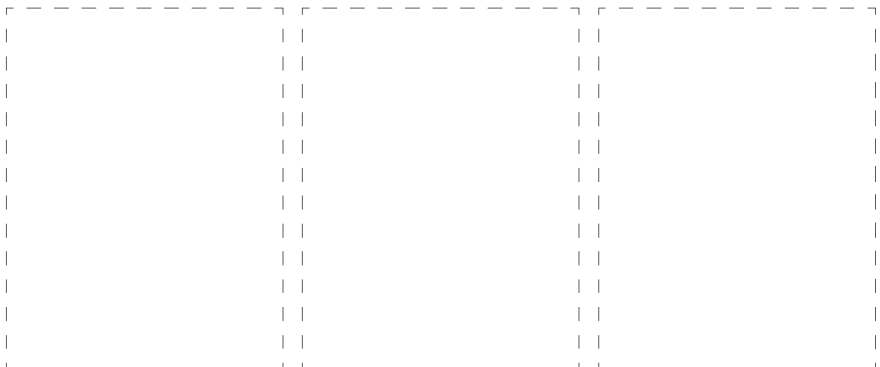
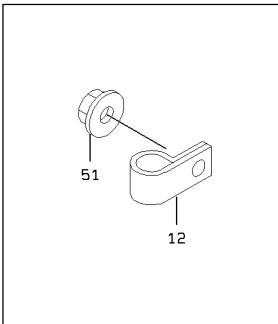

1-A

FUEL LINE

SYM-BOL	PART NUMBER	PART NAME	UNIT Q,TY	SERIAL (A) - (B)	REMARKS						
					N	P	D	(A)	(B)	(C)	(D)
1A	68035-30200	HOSE,HIGH PRESSURE	1	5001 -							
2A	68055-30195	HOSE,HIGH PRESSURE	1	5001 -							
4A	88241-07108	ADAPTER,ELBOW	2	5001 -				Y01			
5A	30230-20450	ADAPTER	1	5001 -					Y02		
6A	30242-20490	ADAPTER,ELBOW UNIO	1	5001 -					Y02		
7A	30250-20260	ADAPTER,UNION	1	5001 -							
9A	50401-03480	FILTER	1	5001 -							
11A	72010-46000	HOLDER,HOSE	1	5001 -							D=46
12A	72001-11800	HOLDER,PIPE	A/R	5001 -							D=18
13A	41618-42470	PLATE	2	5001 -							
14A	41607-50480	PLATE	1	5001 -							
15A	41618-59210	PLATE	1	5001 -							
21A	65210-12018	RING,O	1	5001 -				01			
32A	65231-00101	RING,O	1	5001 -					02		
51A	62480-21081	NUT,FLANGED	A/R	5001 -							
53A	61802-08020	BOLT,FLANGED	4	5001 -							
54A	61802-12020	BOLT,FLANGED	2	5001 -							

TRANSMISSION HYDRAULIC LINE

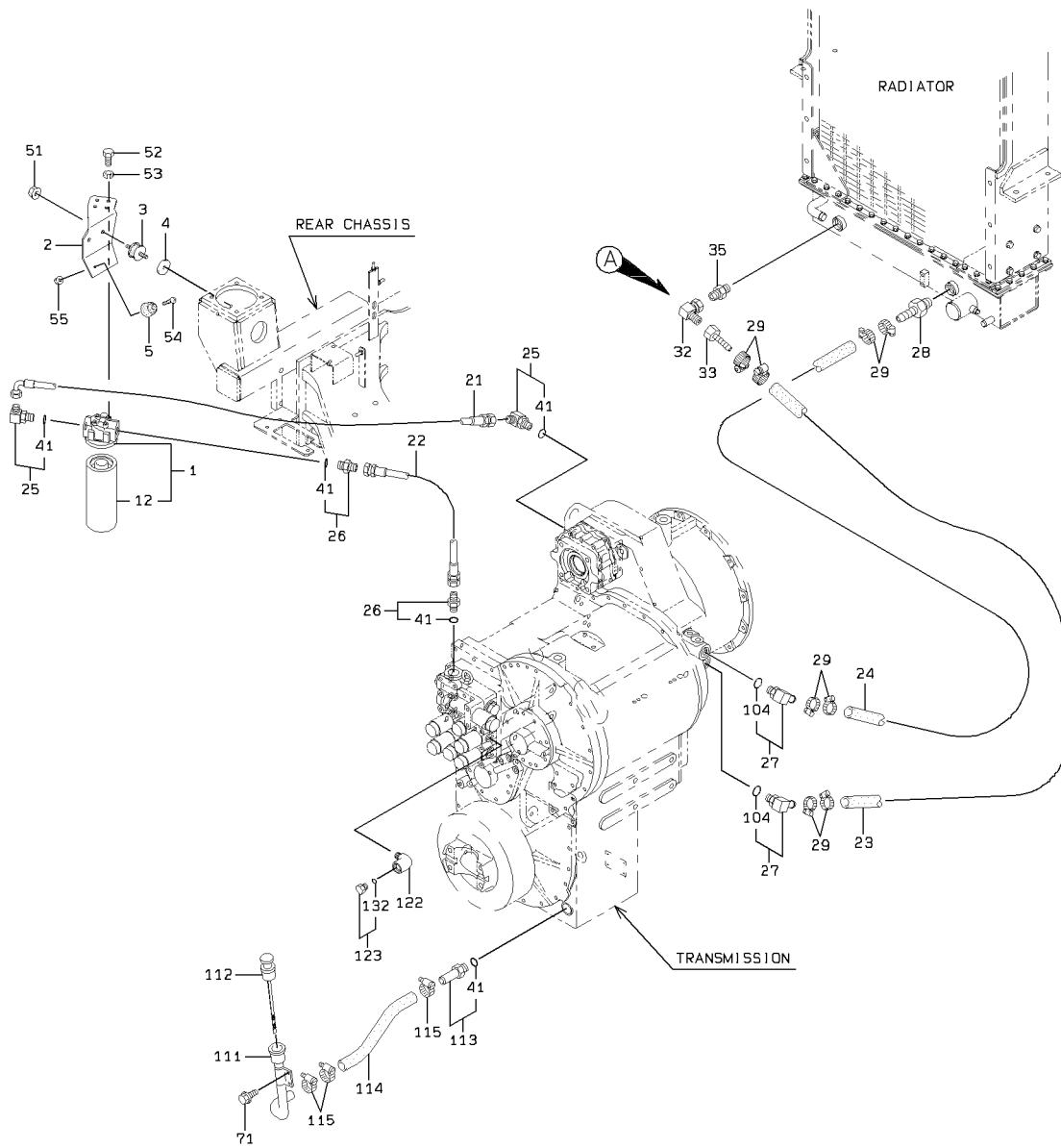

DETAIL OF PIPE HOLDER

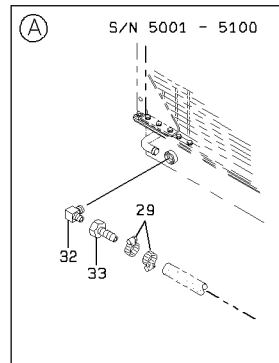
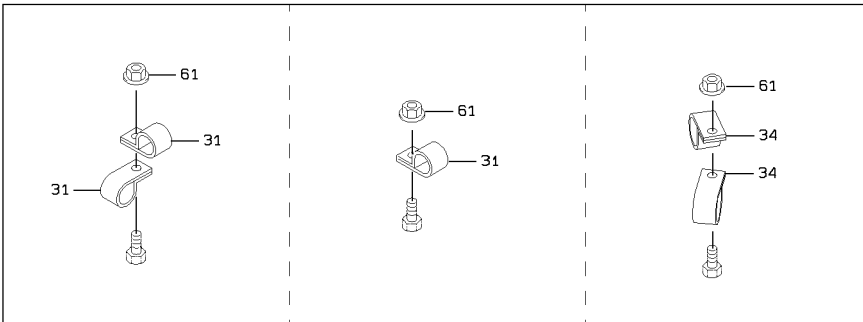

TRANSMISSION HYDRAULIC LINE

SYM-BOL	PART NUMBER	PART NAME	UNIT Q,TY	SERIAL		REMARKS							
				(A)	(B)	N	P	D	(A)	(B)	(C)	(D)	REMARK
1A	40337-60150-7	FILTER ASSY,LINE	1	5001	-						Y01		
2A	40902-25340	BRACKET	1	5001	-								
3A	44822-70550	RUBBER,CUSHION	2	5001	-								
4A	41621-29280	PLATE	2	5001	-								
5A	44822-20790	RUBBER,CUSHION	2	5001	-								
12A	30981-70340-7	ELEMENT,FILTER	1	5001	-						01		
21A	68235-60130	HOSE,HIGH PRESSURE	1	5001	-	5082							
21B	68235-60135	HOSE,HIGH PRESSURE	1	5083	-		B						
22A	68255-60090	HOSE,HIGH PRESSURE	1	5001	-								
23A	67040-25000	HOSE,HEAT RESISTIN	3 M	5001	-								L=2500
24A	67040-25000	HOSE,HEAT RESISTIN	3 M	5001	-								L=2250
25A	88241-06916	ADAPTER,ELBOW	2	5001	-						Y02		
26A	88201-06816	ADAPTER	2	5001	-						Y02		
27A	37715-20180	NIPPLE,HOSE	2	5001	-							Y03	
28A	88511-01160	NIPPLE,HOSE	1	5001	-								
29A	69002-03800	BAND,HOSE	8	5001	-								
31A	72010-37000	HOLDER,HOSE	A/R	5001	-								D=37
32A	88241-03416	ADAPTER,ELBOW	1	5001	-	5100							
32B	30242-20160	ADAPTER,ELBOW UNIO	1	5101	-		B						
33A	88511-03160	NIPPLE,HOSE	1	5001	-								
34A	72010-34000	HOLDER,HOSE	A/R	5002	-								D=34
35A	88201-00916	ADAPTER	1	5101	-								
41A	65231-00161	RING,O	1	5001	-						02		
51A	62480-21101	NUT,FLANGED	2	5001	-								
52A	61275-06020	BOLT(UNIFY)	4	5001	-								
53A	62722-03100	WASHER,SPRING	4	5001	-								
54A	62256-51530	SCREW	2	5001	-								
55A	62480-21051	NUT,FLANGED	2	5001	-								
61A	62480-21081	NUT,FLANGED	A/R	5001	-								
71A	61802-08016	BOLT,FLANGED	2	5001	-								
104A	47131-21410	RING,O	1	5001	-							03	
111A	38755-41020	PIPE,OIL	1	5001	-								
112A	33258-60070	GAUGE,LEVEL	1	5001	-								
113A	37715-20970	NIPPLE,HOSE	1	5001	-						Y02		
114A	67040-25000	HOSE,HEAT RESISTIN	1 M	5001	-								L=450
115A	69002-04400	BAND,HOSE	3	5001	-								
122A	30241-22370	ADAPTER,ELBOW	1	5001	-								
123A	88390-21304	PLUG	1	5001	-							Y04	
132A	65210-12011	RING,O	1	5001	-							04	

TORQUE CONVERTER

(NOTE): SERIAL NUMBER INDICATES THE TRANSMISSION SERIAL NUMBER.

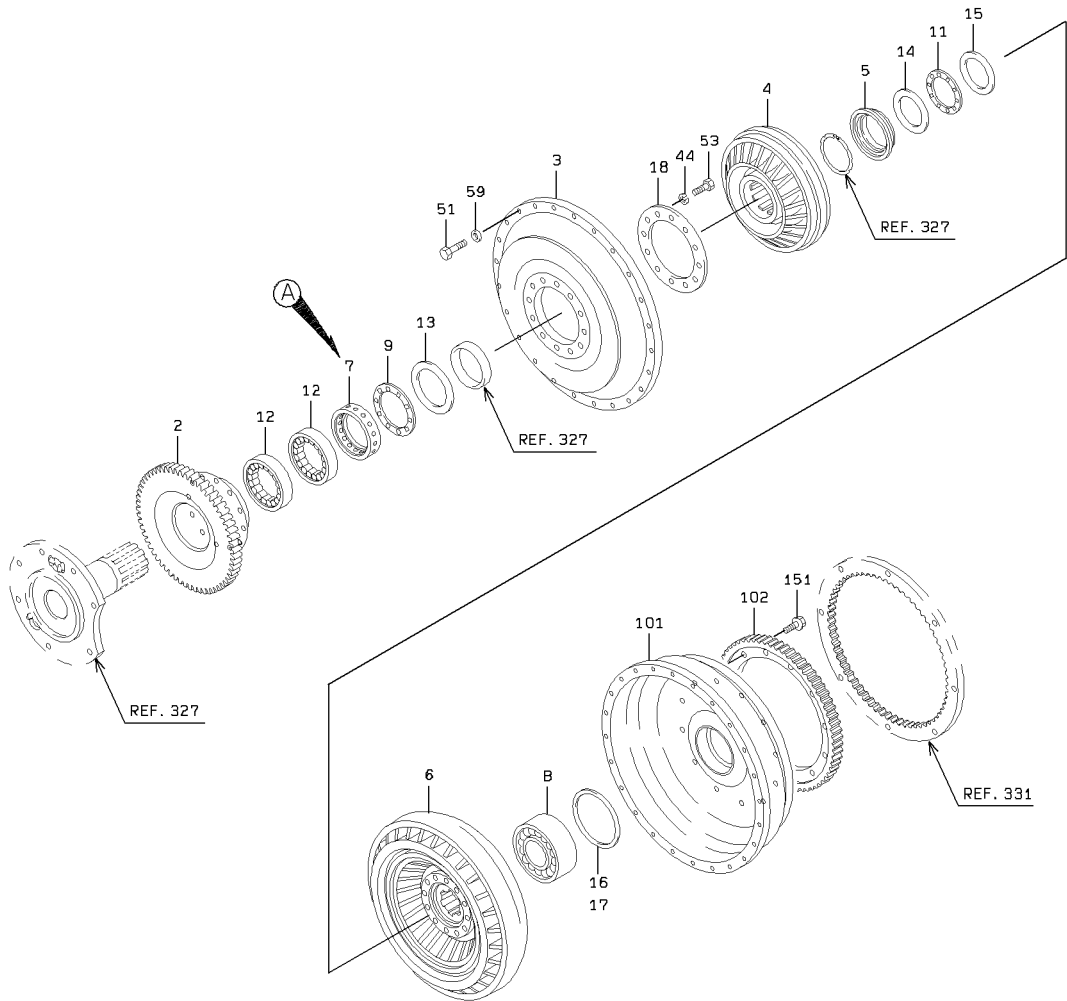

(A) S/N 0101 - 0400

7

--	--	--	--

TORQUE CONVERTER

SYM-BOL	PART NUMBER	PART NAME	UNIT Q,TY	SERIAL			REMARKS								
				(A)	-	(B)	N	P	D	(A)	(B)	(C)	(D)	REMARK	
000A	37421-20460	TRANSMISSION ASSY	1	101	-	400									INC.SEC.321-35
000B	37421-21230	TRANSMISSION ASSY	1	401	-										
2A	32437-20110	GEAR,PUMP BOSS	1	101	-	400									
2B	32437-20320	GEAR,PUMP BOSS	1	401	-										
3A	30725-20110	IMPELLER,PUMP	1	101	-										
4A	35200-20050	STATOR	1	101	-										
5A	45200-24420	RING	1	101	-										
6A	30721-20010	IMPELLER ASSY,TURB	1	101	-	118									
6B	30721-20170	IMPELLER ASSY,TURB	1	119	-										
7A	45200-23820	RING	1	101	-	400									
7B	45200-29090	RING	1	401	-										
8A	78101-05210	BEARING,BALL	1	101	-										
9A	42011-60020	BEARING,THRUST	1	101	-										
11A	42011-60030	BEARING,THRUST	1	101	-										
12A	42003-60230	BEARING,ROLLER	2	101	-										
13A	46033-60010	WASHER,THRUST	1	101	-										
14A	46033-60040	WASHER,THRUST	1	101	-										
15A	46033-60200	WASHER,THRUST	1	101	-										
16A	34200-22790	SHIM	1	101	-	401									T=0.3
16B	34200-27940	SHIM	1	402	-										
17A	34200-22800	SHIM	1	101	-	401									T=0.2
17B	34200-27950	SHIM	1	402	-										
18A	41615-29010	PLATE	1	101	-										
44A	46013-20040	WASHER,SPRING	12	101	-										
51A	61005-08035	BOLT	24	101	-										
53A	61005-10040	BOLT	12	101	-										
59A	62701-10081	WASHER,PLANE	24	101	-										
101A	31281-20040	COVER,DRIVE	1	101	-										
102A	32400-21970	GEAR	1	101	-										
151A	61802-10025	BOLT,FLANGED	12	101	-										

TORQUE CONVERTER GEAR SHAFT & OIL PUMP GROUP

(NOTE): SERIAL NUMBER INDICATES THE TRANSMISSION SERIAL NUMBER.

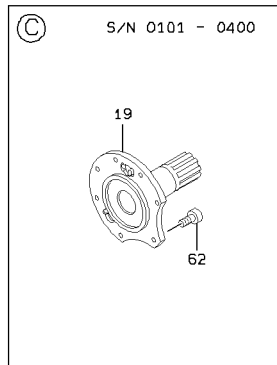
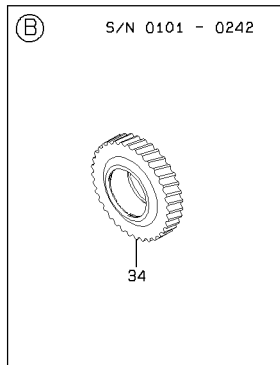
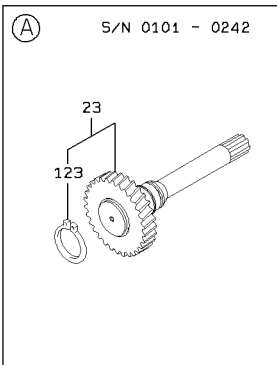
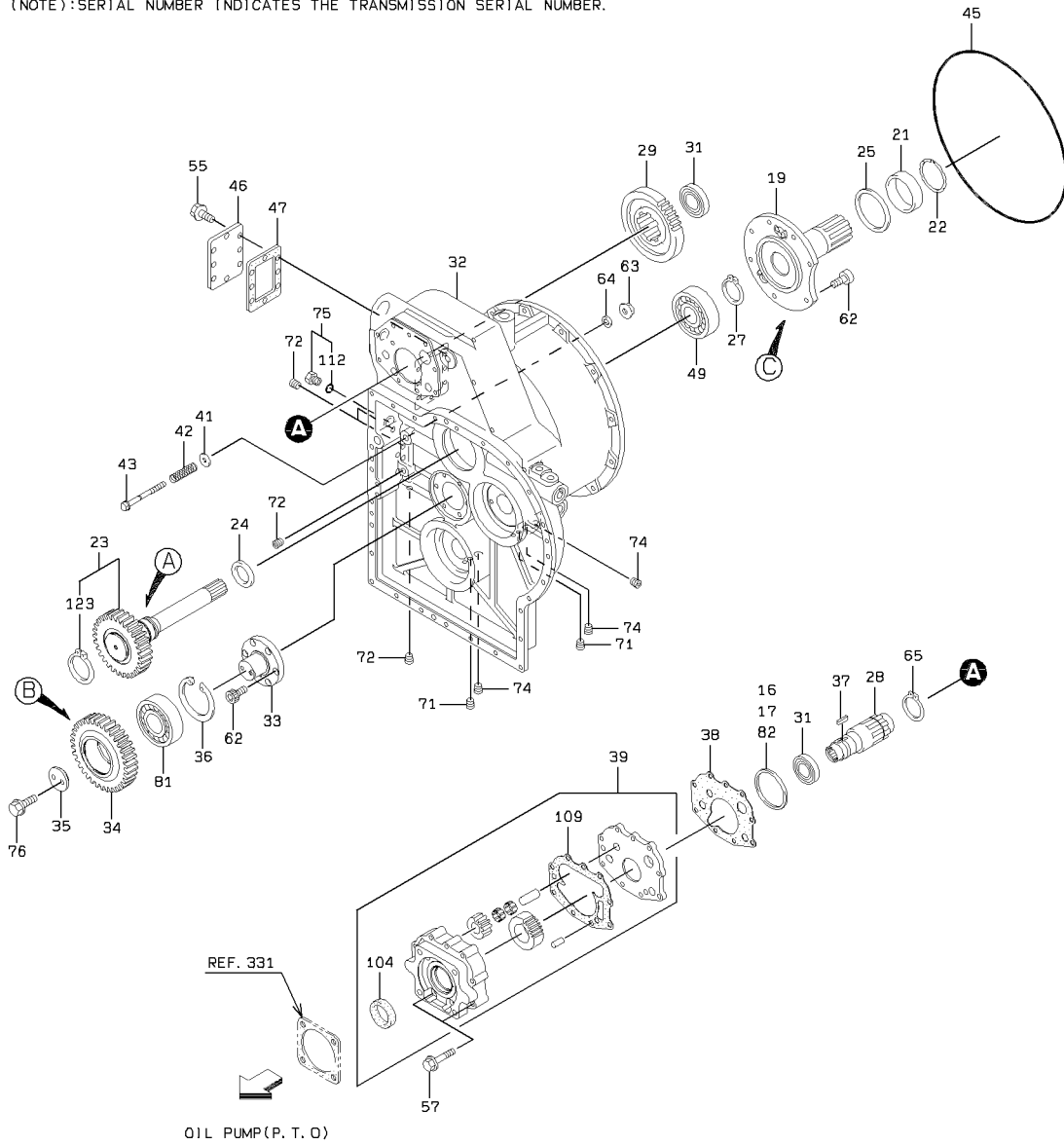

TORQUE CONVERTER GEAR SHAFT & OIL PUMP GROUP

SYM-BOL	PART NUMBER	PART NAME	UNIT Q,TY	SERIAL		REMARKS						
				(A)	(B)	N	P	D	(A)	(B)	(C)	(D)
16A	34200-27940	SHIM	1	402	-							
17A	34200-27950	SHIM	1	402	-							
19A	34507-20150	SHAFT ASSY,STATOR	1	101	-							
19B	34507-20340	SHAFT ASSY,STATOR	1	198	-							
19C	34507-20370	SHAFT ASSY,STATOR	1	401	-							
21A	45200-23830	RING	1	101	-							
22A	45311-20430	RING,SNAP	1	101	-							
23A	34501-22020	SHAFT ASSY	1	101	-						Y03	
23B	34501-21950	SHAFT ASSY	1	243	-						Y03	
23C	34501-22790	SHAFT ASSY	1	250	-						Y03	
24A	45301-20220	RING,PISTON	1	101	-							(K2)
25A	45301-20210	RING,PISTON	1	101	-							(K2)
27A	63811-00060	RING,SNAP	1	101	-							
28A	34500-25370	SHAFT	1	101	-							
29A	32400-21440	GEAR	1	101	-							
31A	78207-00210	BEARING,ROLLER	2	101	-							
32A	37900-23410	HOUSING	1	101	-							
32B	37900-25800	HOUSING	1	234	-							
33A	34500-26180	SHAFT	1	101	-							
34A	32400-22590	GEAR	1	101	-							
34B	32400-25210	GEAR	1	243	-							
35A	41621-29540	PLATE	1	101	-							
36A	45311-20830	RING,SNAP	1	101	-							
37A	32110-20030	KEY	1	101	-							
38A	31990-22160	GASKET	1	101	-							(K1)
39A	44081-20180	PUMP ASSY	1	101	-						Y01	
41A	46011-21590	WASHER,PLANE	1	101	-							
42A	35600-21430	SPRING	1	101	-							
43A	43900-23050	BOLT	1	101	-							
45A	47131-21210	RING,O	1	101	-							(K3)
46A	41600-54800	PLATE	1	101	-							
47A	31990-22140	GASKET	1	101	-							(K1)
49A	42003-60460	BEARING,ROLLER	1	101	-							
55A	61802-10016	BOLT,FLANGED	8	101	-							
57A	61802-10065	BOLT,FLANGED	9	101	-							61802-10060
62A	61101-10020	BOLT,SOCKET	13	101	-							
63A	62480-21081	NUT,FLANGED	1	101	-							
64A	62710-18081	WASHER,PLANE	1	101	-							
65A	63811-00063	RING,SNAP	1	101	-							
71A	88390-16102	PLUG	4	101	-							
72A	88390-16104	PLUG	7	101	-							
74A	88390-16108	PLUG	3	101	-							
75A	41530-20100	PLUG	1	101	-							
75B	88390-21308	PLUG	1	243	-							
76A	61802-10025	BOLT,FLANGED	2	101	-							
81A	42004-60370	BEARING,TAPER ROLL	1	101	-							
82A	34200-27930	SHIM	1	402	-							
104A	65054-04312	SEAL,OIL	1	101	-						01	(K5)
109A	31990-23410	GASKET	1	101	-						01	(K1)
112A	65210-12018	RING,O	1	101	-						02	(K3)
123A	63811-00070	RING,SNAP	1	101	-						03	

TRANSMISSION

(NOTE): SERIAL NUMBER INDICATES THE TRANSMISSION SERIAL NUMBER.

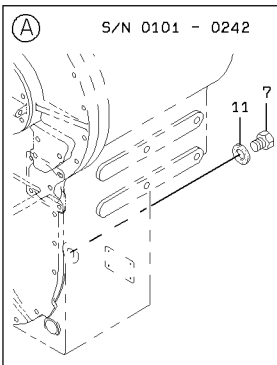
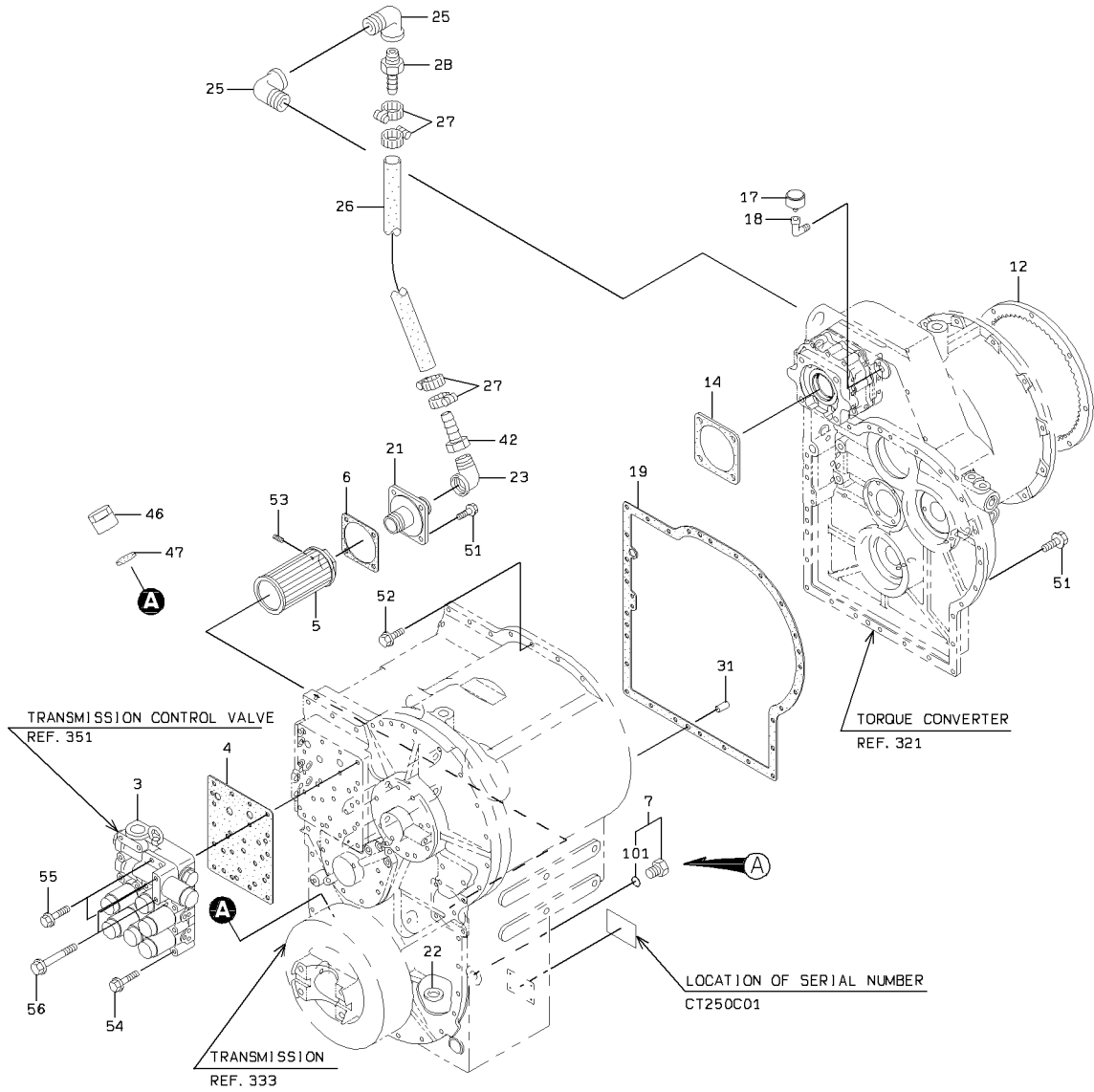

TRANSMISSION

SYM-BOL	PART NUMBER	PART NAME	UNIT Q,TY	SERIAL		REMARKS						
				(A)	(B)	N	P	D	(A)	(B)	(C)	(D)
3A	38521-60390	VALVE ASSY,CONTROL	1	101	-							REF.351
4A	31990-22470	GASKET	1	101	-							(K1)
5A	40330-60040	FILTER	1	101	-							(K1)
6A	31990-20410	GASKET	1	101	-							(K1)
7A	41530-20710	PLUG	1	101	-							242
7B	88390-21312	PLUG	1	243	-	B		Y01				
11A	88111-12490	WASHER,SEAL	1	101	-		D					(K1)
12A	32400-21220	GEAR	1	101	-							(K1)
14A	31990-20550	GASKET	1	101	-							(K1)
17A	41101-60010	BREATHER ASSY	1	101	-							(K1)
18A	69205-03000	FITTING,ELBOW	1	101	-							(K1)
19A	31990-22800	GASKET	1	101	-							(K1)
21A	38901-20140	FITTING,SOCKET	1	101	-							
22A	44160-60010	MAGNET	1	101	-							
23A	69206-14120	FITTING,ELBOW	1	101	-							
25A	69205-12000	FITTING,ELBOW	2	101	-							
26A	67040-32000	HOSE,HEAT RESISTIN	1 M	101	-							L=860
27A	69002-05700	BAND,HOSE	4	101	-							
28A	88511-01200	NIPPLE,HOSE	1	101	-							
31A	63026-13025	PIN,STRAIGHT	2	101	-							
42A	88511-02200	NIPPLE,HOSE	1	101	-							
46A	32210-20310	CAP	1	101	-							
47A	31990-22690	GASKET	1	101	-							(K1)
51A	61802-10025	BOLT,FLANGED	23	101	-							
52A	61802-10030	BOLT,FLANGED	7	101	-							
53A	61131-05010	BOLT,SOCKET	1	101	-							
54A	61802-10065	BOLT,FLANGED	14	101	-							233
54B	61802-10070	BOLT,FLANGED	14	234	-	C						
55A	61802-10080	BOLT,FLANGED	2	101	-							
56A	61802-10120	BOLT,FLANGED	2	101	-							233
56B	61802-10125	BOLT,FLANGED	2	234	-	C						
101A	65210-12024	RING,O	1	243	-			01				(K)

TRANSMISSION CASE GROUP

(NOTE): SERIAL NUMBER INDICATES THE TRANSMISSION SERIAL NUMBER.

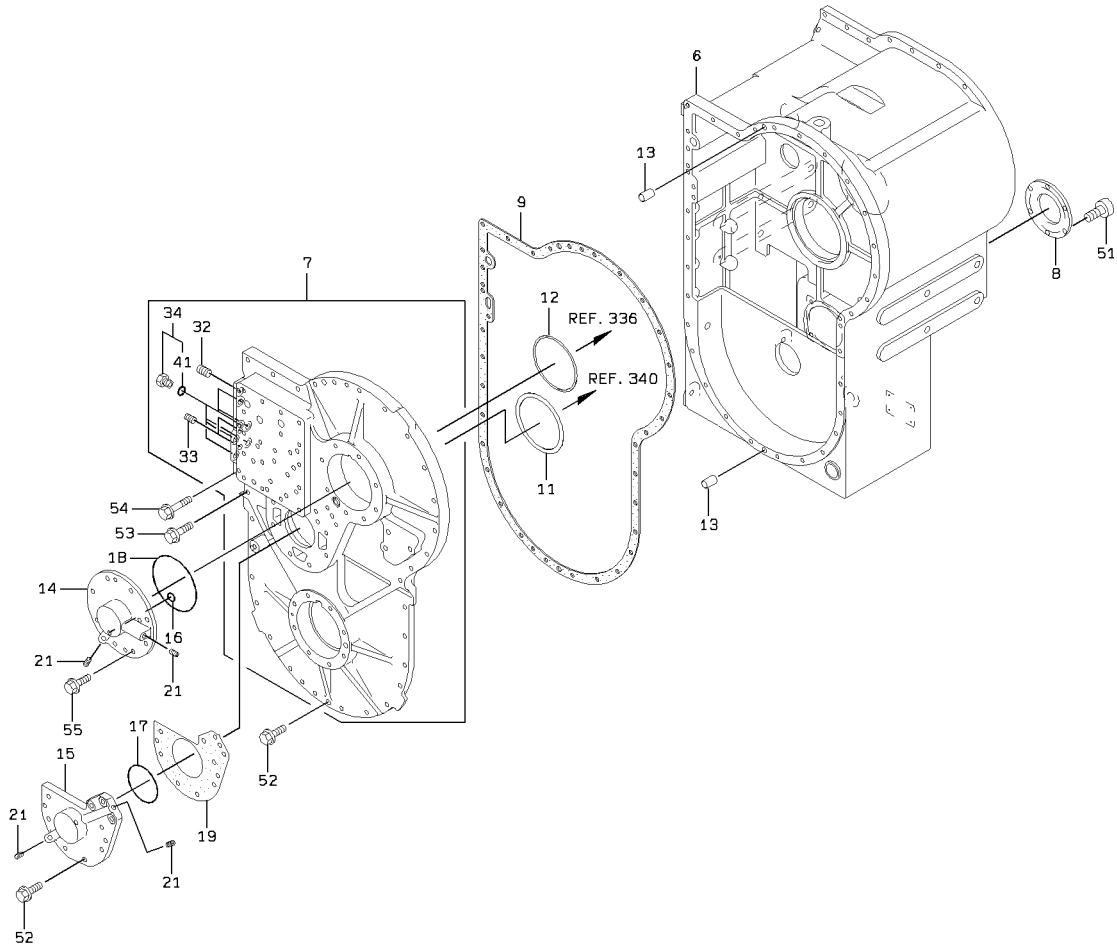

1-A

TRANSMISSION CASE GROUP

SYM-BOL	PART NUMBER	PART NAME	UNIT Q,TY	SERIAL		REMARKS						
				(A)	(B)	N	P	D	(A)	(B)	(C)	(D)
6A	37900-23420	HOUSING	1	101	- 233							
6B	37900-25810	HOUSING	1	234	- 242	C						
6C	37900-25880	HOUSING	1	243	-	B						
7A	31231-20700	COVER ASSY	1	101	-			Y01				
8A	41621-25000	PLATE	1	101	-							
9A	31990-22790	GASKET	1	101	-							(K1)
11A	34200-22810	SHIM	1	101	-							T=0.3
12A	34200-22840	SHIM	1	101	-							T=0.3
13A	63026-13025	PIN,STRAIGHT	2	101	-							
14A	31200-36980	COVER	1	101	-							
15A	31200-36990	COVER	1	101	-							
16A	65210-12021	RING,O	1	101	-							(K3)
17A	65210-22090	RING,O	1	101	-							(K3)
18A	65210-22135	RING,O	1	101	-							(K3)
19A	31990-24250	GASKET	1	101	-							(K1)
21A	88390-16102	PLUG	4	101	-							
32A	88390-16112	PLUG	1	101	-			01				
33A	88390-16104	PLUG	2	101	-			01				
34A	88390-21304	PLUG	6	101	-			01	Y02			
41A	65210-12011	RING,O	1	101	-				02			(K3)
51A	61101-06010	BOLT,SOCKET	6	101	-							
52A	61802-10030	BOLT,FLANGED	23	101	-							
53A	61802-10045	BOLT,FLANGED	15	101	-							
54A	61802-10070	BOLT,FLANGED	3	101	-							
55A	61802-10025	BOLT,FLANGED	8	101	-							

FORWARD & 3RD CLUTCH

(NOTE): SERIAL NUMBER INDICATES THE TRANSMISSION SERIAL NUMBER.

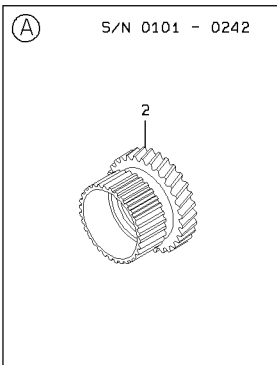
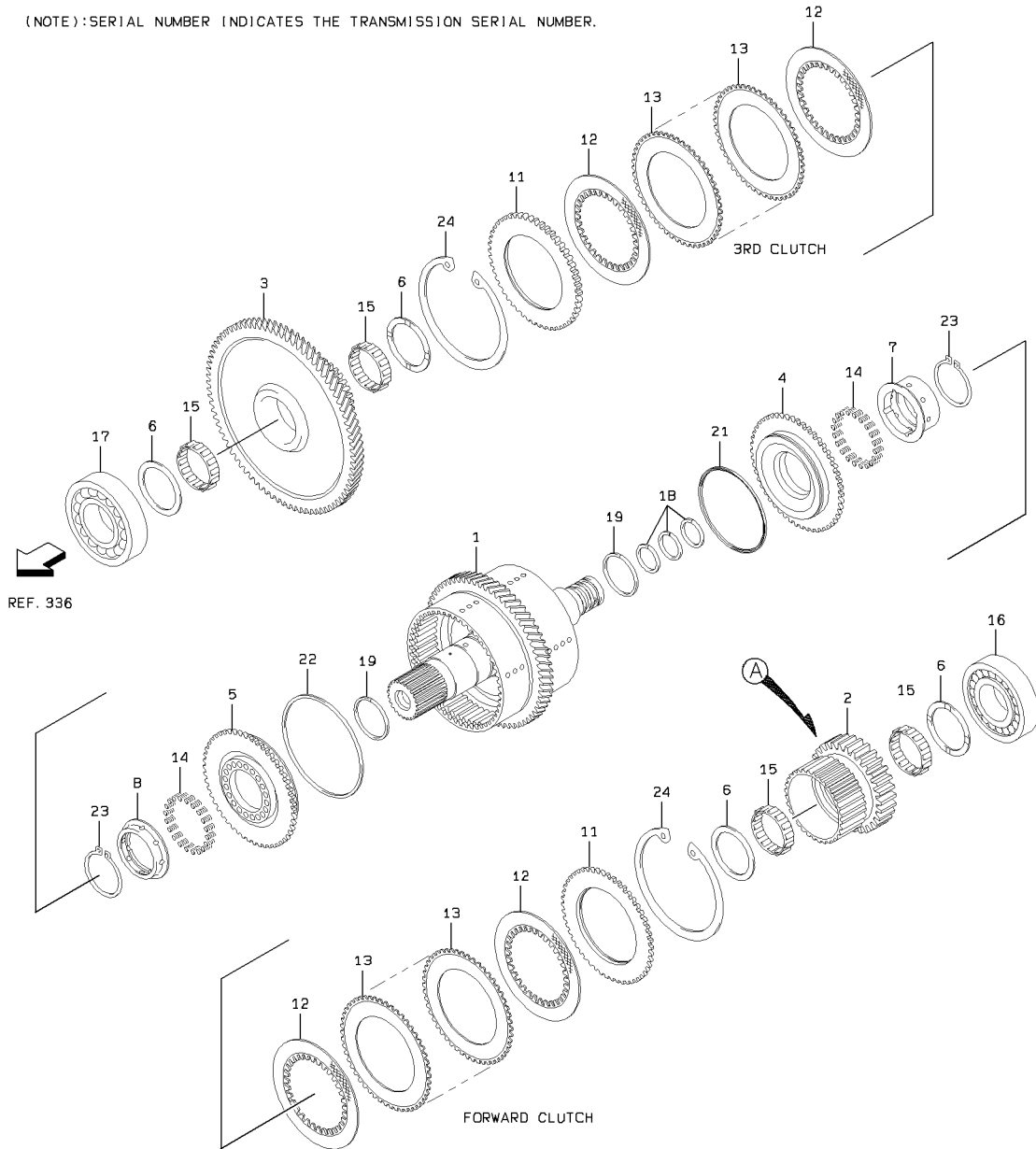

FORWARD & 3RD CLUTCH

SYM-BOL	PART NUMBER	PART NAME	UNIT Q,TY	SERIAL			REMARKS							
				(A)	-	(B)	N	P	D	(A)	(B)	(C)	(D)	REMARK
000A	32872-20500	CLUTCH ASSY	1	101	-	242								
000B	32872-21590	CLUTCH ASSY	1	243	-	249	B							
000C	32872-21670	CLUTCH ASSY	1	250	-		C							
1A	34501-21450	SHAFT ASSY	1	101	-									
2A	32400-22600	GEAR	1	101	-	242								
2B	32400-21300	GEAR	1	243	-	249	B							
2C	32400-25220	GEAR	1	250	-		B							
3A	32400-22620	GEAR	1	101	-									
4A	39960-20740	PISTON	1	101	-									
5A	39960-20750	PISTON	1	101	-									
6A	46033-20130	WASHER,THRUST	4	101	-									
7A	45200-24450	RING	1	101	-									
8A	45200-24460	RING	1	101	-									
11A	41621-25010	PLATE	2	101	-									
12A	37213-60150	DISC, FRICTION	12	101	-									
13A	37212-20340	DISC, SEPARATION	10	101	-									
14A	35600-21400	SPRING	40	101	-									
15A	42006-60080	BEARING, NEEDLE	4	101	-									
16A	42003-60470	BEARING, ROLLER	1	101	-									
17A	78101-06314	BEARING, BALL	1	101	-									
18A	45301-20190	RING, PISTON	3	101	-									(K2)
19A	45301-60120	RING, PISTON	2	101	-									(K2)
21A	47142-20120	RING, U	1	101	-									(K2)
22A	47142-20130	RING, U	1	101	-									(K2)
23A	63811-00075	RING, SNAP	2	101	-									
24A	63812-00200	RING, SNAP	2	101	-									

4TH CLUTCH

(NOTE): SERIAL NUMBER INDICATES THE TRANSMISSION SERIAL NUMBER.

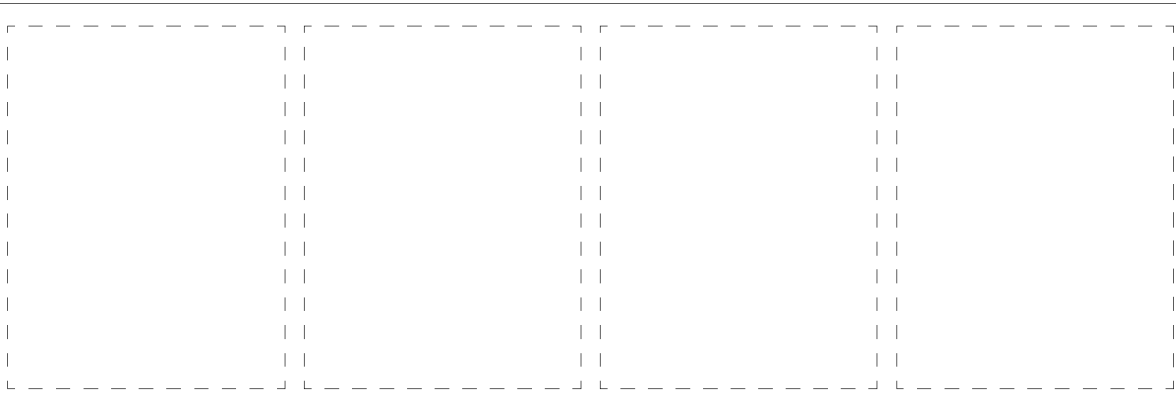
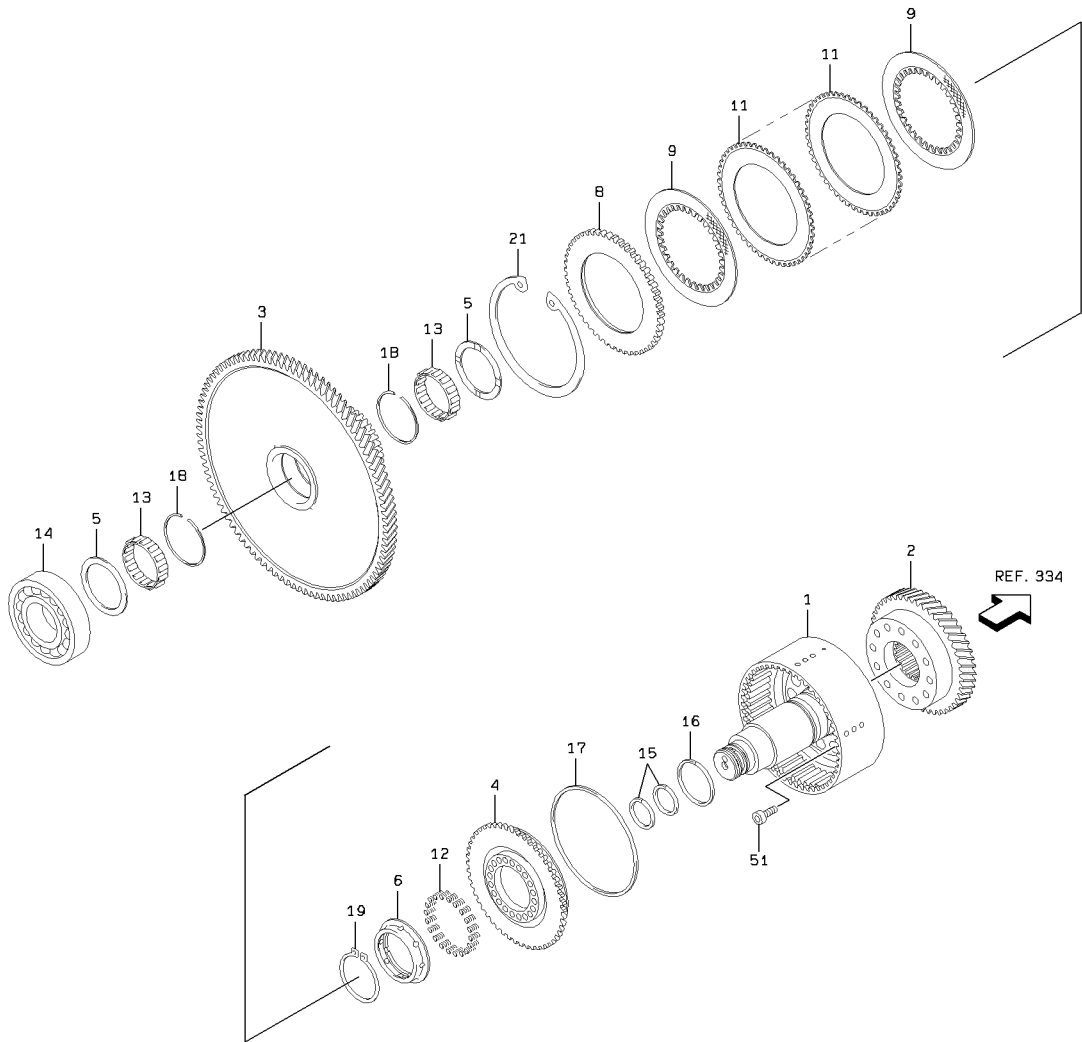

1-A

4TH CLUTCH

SYM-BOL	PART NUMBER	PART NAME	UNIT Q,TY	SERIAL		REMARKS						
				(A)	(B)	N	P	D	(A)	(B)	(C)	(D)
000A	32872-20510	CLUTCH ASSY	1	101	-							
1A	34501-21460	SHAFT ASSY	1	101	-							
2A	32400-22720	GEAR	1	101	-							
3A	32400-22640	GEAR	1	101	-							
4A	39960-20750	PISTON	1	101	-							
5A	46033-20130	WASHER,THRUST	2	101	-							
6A	45200-24460	RING	1	101	-							
8A	41621-25010	PLATE	1	101	-							
9A	37213-60150	DISC, FRICTION	5	101	-							
11A	37212-20340	DISC, SEPARATION	4	101	-							
12A	35600-21400	SPRING	20	101	-							
13A	42006-60080	BEARING, NEEDLE	2	101	-							
14A	78101-06313	BEARING, BALL	1	101	-							
15A	45301-20190	RING, PISTON	2	101	-							(K2)
16A	45301-60120	RING, PISTON	1	101	-							(K2)
17A	47142-20130	RING, U	1	101	-							(K2)
18A	45311-20440	RING, SNAP	2	101	-							
19A	63811-00075	RING, SNAP	1	101	-							
21A	63812-00200	RING, SNAP	1	101	-							
51A	61101-12020	BOLT, SOCKET	12	101	-							

REVERSE & 2ND CLUTCH

(NOTE): SERIAL NUMBER INDICATES THE TRANSMISSION SERIAL NUMBER.

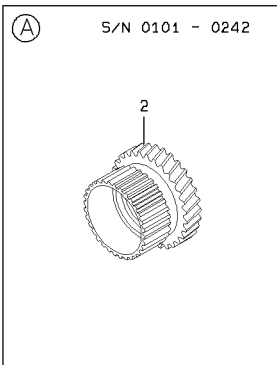
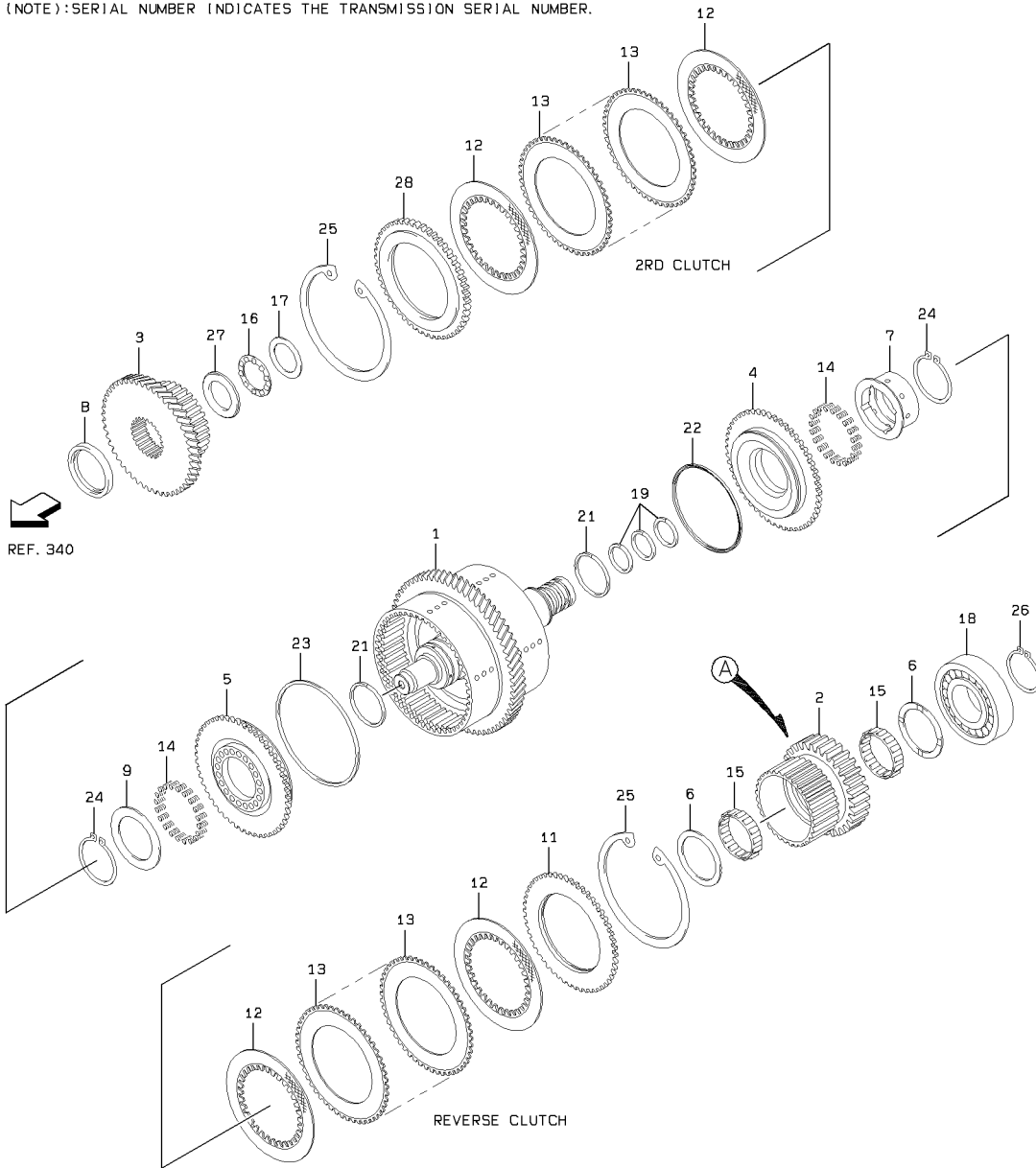

REVERSE & 2ND CLUTCH

SYM-BOL	PART NUMBER	PART NAME	UNIT Q,TY	SERIAL			REMARKS							
				(A)	-	(B)	N	P	D	(A)	(B)	(C)	(D)	REMARK
000A	32872-20520	CLUTCH ASSY	1	101	-	242								
000B	32872-21600	CLUTCH ASSY	1	243	-	249	B							
000C	32872-21680	CLUTCH ASSY	1	250	-		C							
1A	34501-21470	SHAFT ASSY	1	101	-									
2A	32400-22600	GEAR	1	101	-	242								
2B	32400-21300	GEAR	1	243	-	249	B							
2C	32400-25220	GEAR	1	250	-		B							
3A	32400-22660	GEAR	1	101	-									
4A	39960-20740	PISTON	1	101	-									
5A	39960-20750	PISTON	1	101	-									
6A	46033-20130	WASHER,THRUST	2	101	-									
7A	45200-24450	RING	1	101	-									
8A	45200-23870	RING	1	101	-									
9A	41615-22490	PLATE	1	101	-									
11A	41621-25010	PLATE	1	101	-									
12A	37213-60150	DISC,FRICTION	12	101	-									
13A	37212-20340	DISC,SEPARATION	10	101	-									
14A	35600-21400	SPRING	40	101	-									
15A	42006-60080	BEARING,NEEDLE	2	101	-									
16A	42011-60040	BEARING,THRUST	1	101	-									
17A	46033-60030	WASHER,THRUST	1	101	-									
18A	78101-06313	BEARING,BALL	1	101	-									
19A	45301-20190	RING,PISTON	3	101	-									(K2)
21A	45301-60120	RING,PISTON	2	101	-									(K2)
22A	47142-20120	RING,U	1	101	-									(K2)
23A	47142-20130	RING,U	1	101	-									(K2)
24A	63811-00075	RING,SNAP	2	101	-									
25A	63812-00200	RING,SNAP	2	101	-									
26A	63811-00065	RING,SNAP	1	101	-									
27A	46033-60050	WASHER,THRUST	1	101	-									
28A	41621-27560	PLATE	1	101	-									

1ST CLUTCH

(NOTE): SERIAL NUMBER INDICATES THE TRANSMISSION SERIAL NUMBER.

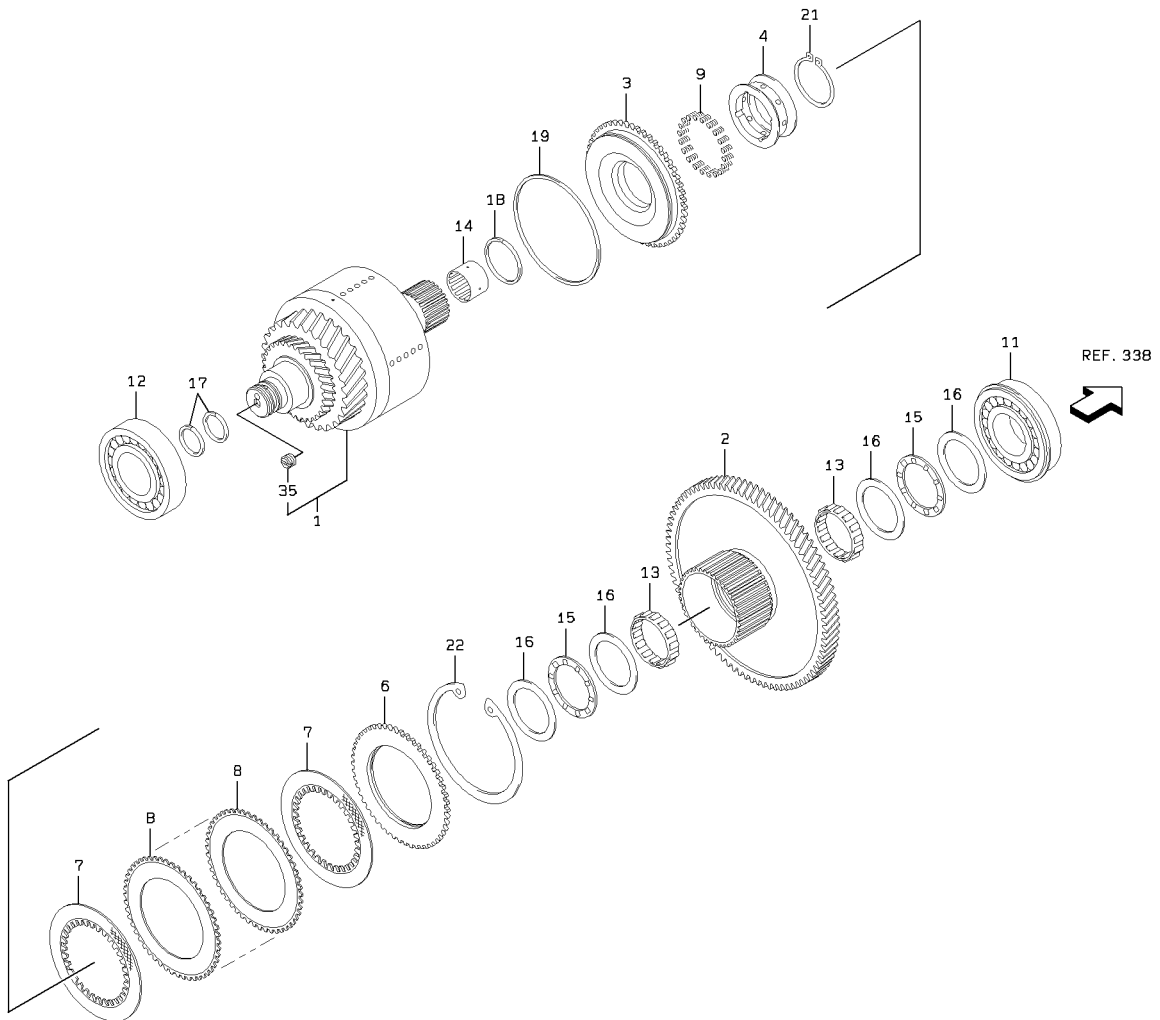

1ST CLUTCH

SYM-BOL	PART NUMBER	PART NAME	UNIT Q,TY	SERIAL		REMARKS						
				(A)	(B)	N	P	D	(A)	(B)	(C)	(D)
000A	32872-20530	CLUTCH ASSY	1	101	-							
1A	34501-21420	SHAFT ASSY	1	101	-			Y01				
2A	32400-22740	GEAR	1	101	-							
3A	39960-20750	PISTON	1	101	-							
4A	45200-24480	RING	1	101	-							
6A	41621-25010	PLATE	1	101	-							
7A	37213-60150	DISC, FRICTION	9	101	-							
8A	37212-20340	DISC, SEPARATION	8	101	-							
9A	35600-21400	SPRING	20	101	-							
11A	78112-06314	BEARING, BALL	1	101	-							
12A	42003-60300	BEARING, ROLLER	1	101	-							
13A	42006-60080	BEARING, NEEDLE	2	101	-							
14A	42006-60170	BEARING, NEEDLE	1	101	-							
15A	42011-60050	BEARING, THRUST	2	101	-							
16A	46033-60020	WASHER, THRUST	4	101	-							
17A	45301-20190	RING, PISTON	2	101	-							(K2)
18A	45301-60120	RING, PISTON	1	101	-							(K2)
19A	47142-20130	RING, U	1	101	-							(K2)
21A	63811-00075	RING, SNAP	1	101	-							
22A	63812-00200	RING, SNAP	1	101	-							
35A	41530-20940	PLUG	1	101	-			01				

OUTPUT SHAFT GROUP

(NOTE): SERIAL NUMBER INDICATES THE TRANSMISSION SERIAL NUMBER.

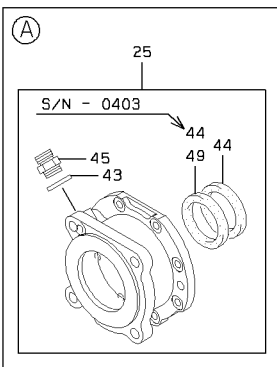
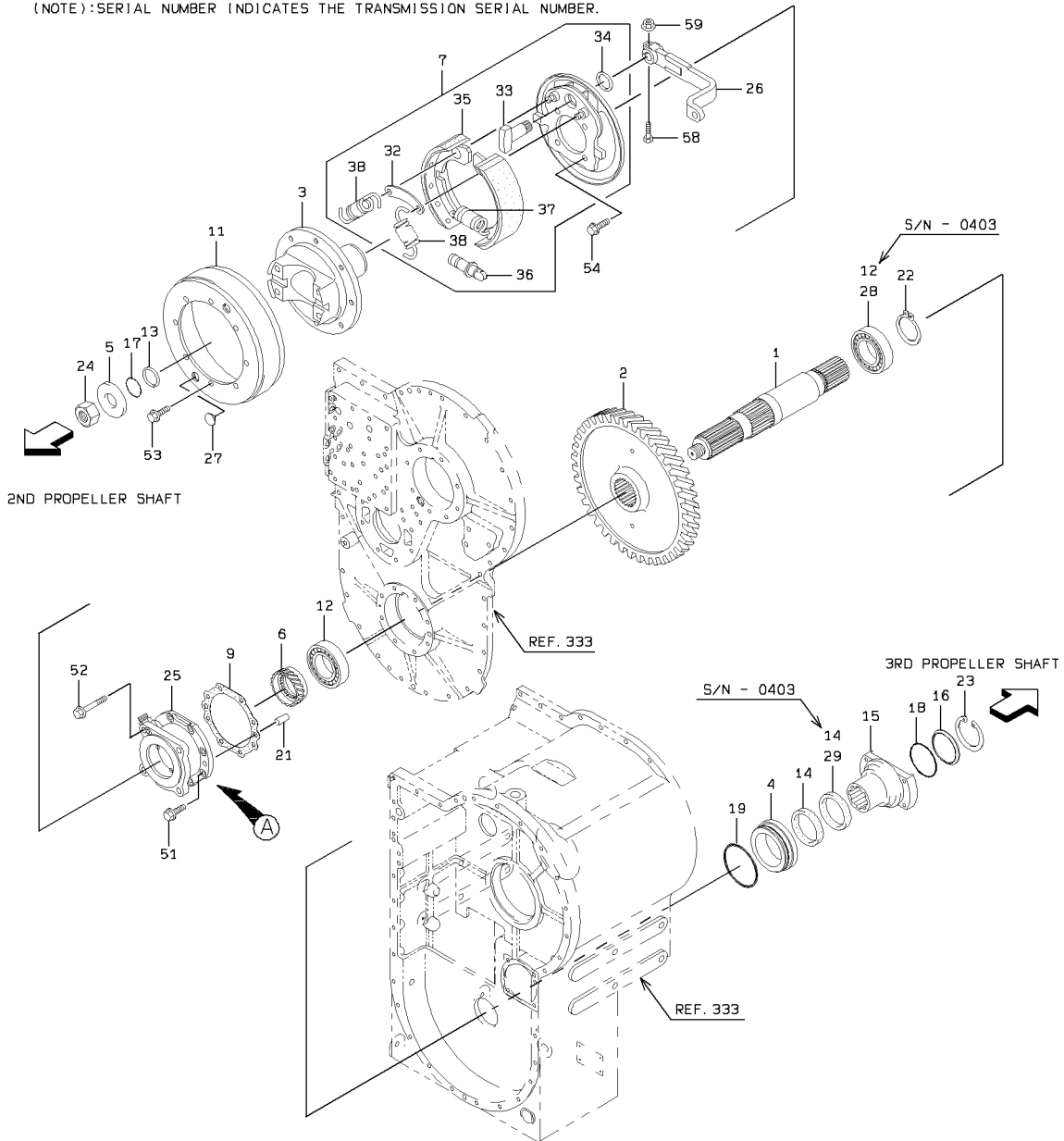

OUTPUT SHAFT GROUP

SYM-BOL	PART NUMBER	PART NAME	UNIT Q,TY	SERIAL		REMARKS						
				(A)	(B)	N	P	D	(A)	(B)	(C)	(D)
1A	34500-23600	SHAFT	1	101	-							
2A	32400-22700	GEAR	1	101	-	403						
2B	32400-25360	GEAR	1	404	-		B					
3A	44621-20640	YOKE,FLANGE	1	101	-							
4A	35750-22710	SLEEVE	1	101	-							
5A	46000-20770	WASHER	1	101	-							
6A	32400-21450	GEAR	1	101	-							
7A	41200-60080	BRAKE ASSY	1	101	-			Y01				
9A	31990-22200	GASKET	1	101	-							(K1)
11A	37585-20110	DRUM,BRAKE	1	101	-							
12A	78107-06313	BEARING,BALL	2	101	-	403						
12B	78107-06313	BEARING,BALL	1	404	-							
13A	65240-31056	RING,BACK-UP	1	101	-							(K2)
14A	65054-05913	SEAL,OIL	2	101	-	403						(K5)
14B	65054-05913	SEAL,OIL	1	404	-							(K5)
15A	44621-20650	YOKE,FLANGE	1	101	-							
16A	41615-22520	PLATE	1	101	-							
17A	65210-12056	RING,O	1	101	-							(K3)
18A	65210-22070	RING,O	1	101	-							(K3)
19A	65210-22135	RING,O	1	101	-							(K3)
21A	63026-13025	PIN,STRAIGHT	1	101	-							
22A	63811-00065	RING,SNAP	1	101	-							
23A	63812-00075	RING,SNAP	1	101	-							
24A	37652-20030	NUT,U	1	101	-							
25A	37573-20050	DRIVE ASSY,METER	1	101	-					Y02		
26A	45600-22150	LEVER	1	101	-							
27A	41530-20880	PLUG	2	101	-							
28A	78101-06313	BEARING,BALL	1	404	-							
29A	65084-05913	SEAL,OIL	1	404	-							
32A	44950-70280	RETAINER	1	101	-					01		
33A	34500-70190	SHAFT	1	101	-					01		
34A	46000-70650	WASHER	1	101	-					01		
35A	34715-70030	SHOE,BRAKE	2	101	-					01		
36A	30212-70020	ADJUSTOR ASSY	1	101	-					01		
37A	35600-72130	SPRING	1	101	-					01		
38A	35600-72140	SPRING	2	101	-					01		
43A	46023-70250	WASHER,SEAL	1	101	-					02		(K3)
44A	65054-05913	SEAL,OIL	2	101	-	403				02		(K5)
44B	65054-05913	SEAL,OIL	1	404	-					02		(K5)
45A	30230-21900	ADAPTER	1	101	-					02		
49A	65084-05913	SEAL,OIL	1	404	-					02		(K5)
51A	61802-10025	BOLT,FLANGED	5	101	-							
52A	61802-10060	BOLT,FLANGED	3	101	-							
53A	61802-12020	BOLT,FLANGED	8	101	-							
54A	61802-16030	BOLT,FLANGED	4	101	-							
58A	61057-10045	BOLT	1	101	-							
59A	62480-21101	NUT,FLANGED	1	101	-							

TRANSMISSION CONTROL VALVE

(NOTE): SERIAL NUMBER INDICATES THE TRANSMISSION SERIAL NUMBER.

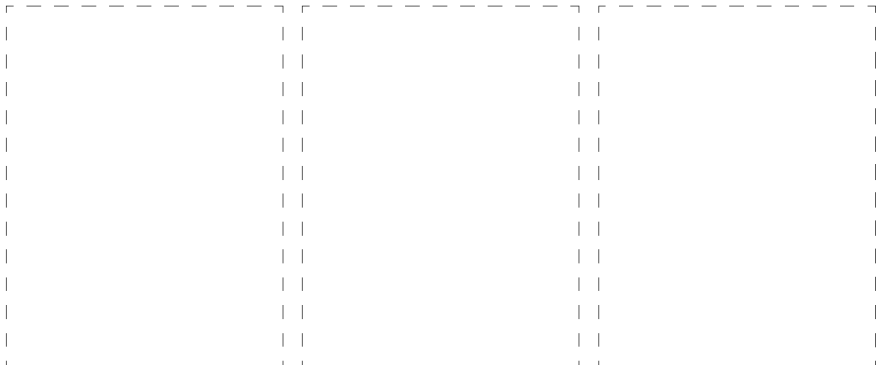
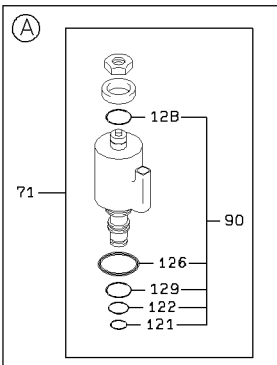
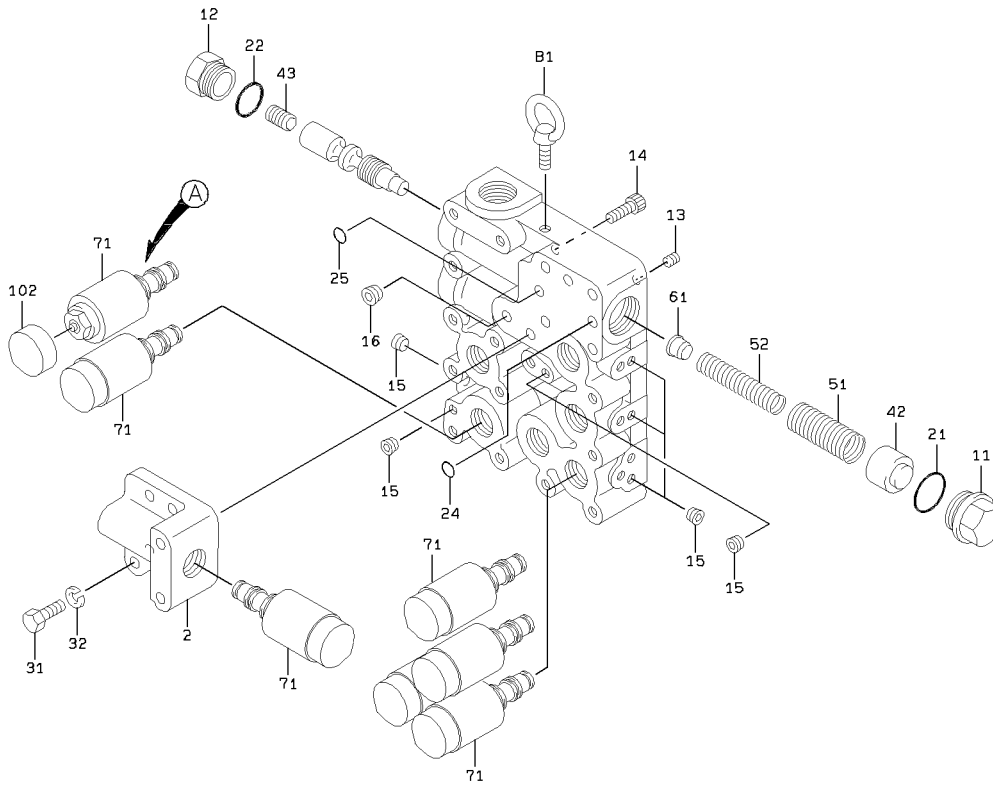

1-A

TRANSMISSION CONTROL VALVE

SYM-BOL	PART NUMBER	PART NAME	UNIT Q,TY	SERIAL (A) - (B)	REMARKS					
					N	P	D	(A)	(B)	(C)
000A	38521-60390	VALVE ASSY,CONTROL	1	101 -						
2A	31200-72090	COVER	1	101 -						
11A	41530-72840	PLUG	1	101 -						
12A	41530-72830	PLUG	1	101 -						
13A	31053-70300	ORIFICE	1	101 -						
14A	35440-70420	STOPPER	1	101 -						
15A	41530-71750	PLUG	11	101 -						
16A	41530-72850	PLUG	1	101 -						
21A	65210-16034	RING,O	1	101 -						(K3)
22A	65210-16028	RING,O	1	101 -						(K3)
24A	65210-16020	RING,O	1	101 -						(K3)
25A	65210-16016	RING,O	1	101 -						(K3)
31A	61033-10030	BOLT	2	101 -						
32A	62721-10100	WASHER,SPRING	2	101 -						
42A	39960-71470	PISTON	1	101 -						
43A	39960-71460	PISTON	1	101 -						
51A	35600-73990	SPRING	1	101 -						
52A	35600-73980	SPRING	1	101 -						
61A	44955-70270	RETAINER,SPRING	1	101 -						
71A	38553-61040	VALVE,SOLENOID	7	101 -			Y01			
81A	43951-70090	BOLT,EYE	1	101 -						
90A	49327-72530	SEAL KIT	1	101 -			01	QK1		(K3)
102A	32224-70110	CAPELASTIC	7	101 -						
121A	65210-16012	RING,O	1	101 -					K1	(K4)
122A	65210-16016	RING,O	1	101 -					K1	(K4)
126A	47131-74820	RING,O	1	101 -					K1	(K4)
128A	65210-16020	RING,O	1	101 -					K1	(K4)
129A	47131-74050	RING,O	1	101 -					K1	(K4)

LIST ONLY

REPAIR KIT

SYM-BOL	PART NUMBER	PART NAME	UNIT Q,TY	SERIAL		REMARKS									
				(A)	(B)	N	P	D	(A)	(B)	(C)	(D)	REMARK		
1A	49691-90460	REPAIR KIT	1	101	-	242									
1B	49691-91220	REPAIR KIT	1	243	-	403	B				Y01				
1C	49691-91360	REPAIR KIT	1	404	-		B				Y01				
2A	49110-90050	GASKET KIT	1	101	-	242					01	QK1			
2B	49110-90110	GASKET KIT	1	243	-		B				01	QK1			
3A	49567-90010	RING KIT,PISTON	1	101	-						01		QK2		
4A	48974-90080	RING KIT,O	1	101	-						01		QK3		
5A	49327-90610	SEAL KIT	1	101	-	403					01		QK5		
5B	49327-90760	SEAL KIT	1	404	-		B				01		QK5		
11A	31990-20410	GASKET	1	101	-							K1			331-6
12A	31990-20550	GASKET	1	101	-							K1			331-14
13A	31990-22140	GASKET	1	101	-							K1			327-47
14A	31990-22160	GASKET	1	101	-							K1			327-38
15A	88111-12490	WASHER,SEAL	1	101	-	242						K1			331-11
15B	65210-12024	RING,O	1	243	-		B					K1			331-101
16A	31990-22200	GASKET	1	101	-							K1			343-7
17A	31990-23410	GASKET	1	101	-							K1			327-109
18A	31990-22470	GASKET	1	101	-							K1			331-4
19A	31990-22790	GASKET	1	101	-							K1			333-9
20A	31990-22800	GASKET	1	101	-							K1			331-19
21A	31990-22690	GASKET	1	101	-							K1			331-47
22A	31990-24250	GASKET	1	101	-							K1			333-19
31A	45301-20190	RING,PISTON	10	101	-								K2		334-18,336-15,
32A	45301-20210	RING,PISTON	1	101	-								K2		327-25
33A	45301-20220	RING,PISTON	1	101	-								K2		327-24
34A	45301-60120	RING,PISTON	6	101	-								K2		334-19,336-16,
35A	47142-20120	RING,U	2	101	-								K2		334-21,338-22
36A	47142-20130	RING,U	4	101	-								K2		334-22,336-17,
37A	65240-31056	RING,BACK-UP	1	101	-								K2		343-13
41A	46023-70250	WASHER,SEAL	1	101	-								K3		343-43
42A	47131-21210	RING,O	1	101	-								K3		327-45
43A	65210-12011	RING,O	1	101	-								K3		333-41
44A	65210-12018	RING,O	1	101	-								K3		327-112
45A	65210-12056	RING,O	1	101	-								K3		343-17
46A	65210-16016	RING,O	1	101	-								K3		351-25
47A	65210-16020	RING,O	1	101	-								K3		351-24
48A	65210-16028	RING,O	1	101	-								K3		351-22
49A	65210-16034	RING,O	1	101	-								K3		351-21
50A	65210-22070	RING,O	1	101	-								K3		343-18
51A	65210-22135	RING,O	2	101	-								K3		333-18,343-19
52A	65210-12021	RING,O	1	101	-								K3		333-16
53A	65210-22090	RING,O	1	101	-								K3		333-17
54A	49327-72530	SEAL KIT	7	101	-							QK4	K3		351-90
55A	47131-74050	RING,O	1	101	-							K4			351-129
56A	47131-74820	RING,O	1	101	-							K4			351-126
57A	65210-16012	RING,O	1	101	-							K4			351-121
58A	65210-16016	RING,O	1	101	-							K4			351-122
59A	65210-16020	RING,O	1	101	-							K4			351-128
62A	65054-04312	SEAL,OIL	1	101	-								K5		327-104
63A	65054-05913	SEAL,OIL	4	101	-	403							K5		343-14,343-44
63B	65054-05913	SEAL,OIL	2	404	-								K5		343-14,343-44
64A	65084-05913	SEAL,OIL	2	404	-								K5		343-29,343-49

FRONT AXLE GROUP

(NOTE): THIS ILLUSTRATION SHOWS "LEFT HAND".
SYMBOL 204, 221 ARE NOT INCLUDED IN SYMBOL 000.

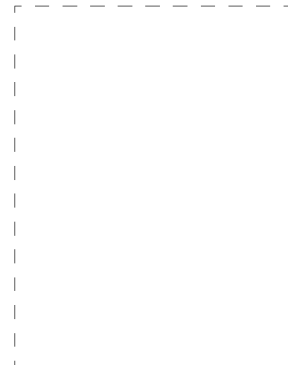
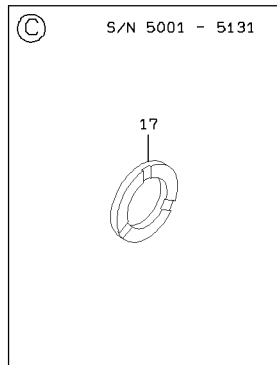
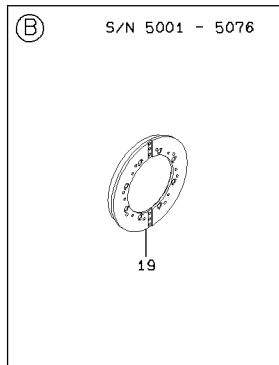
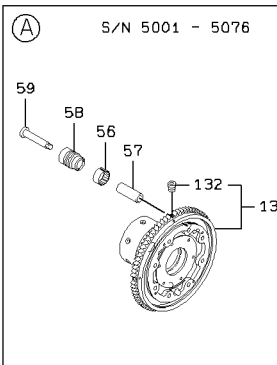
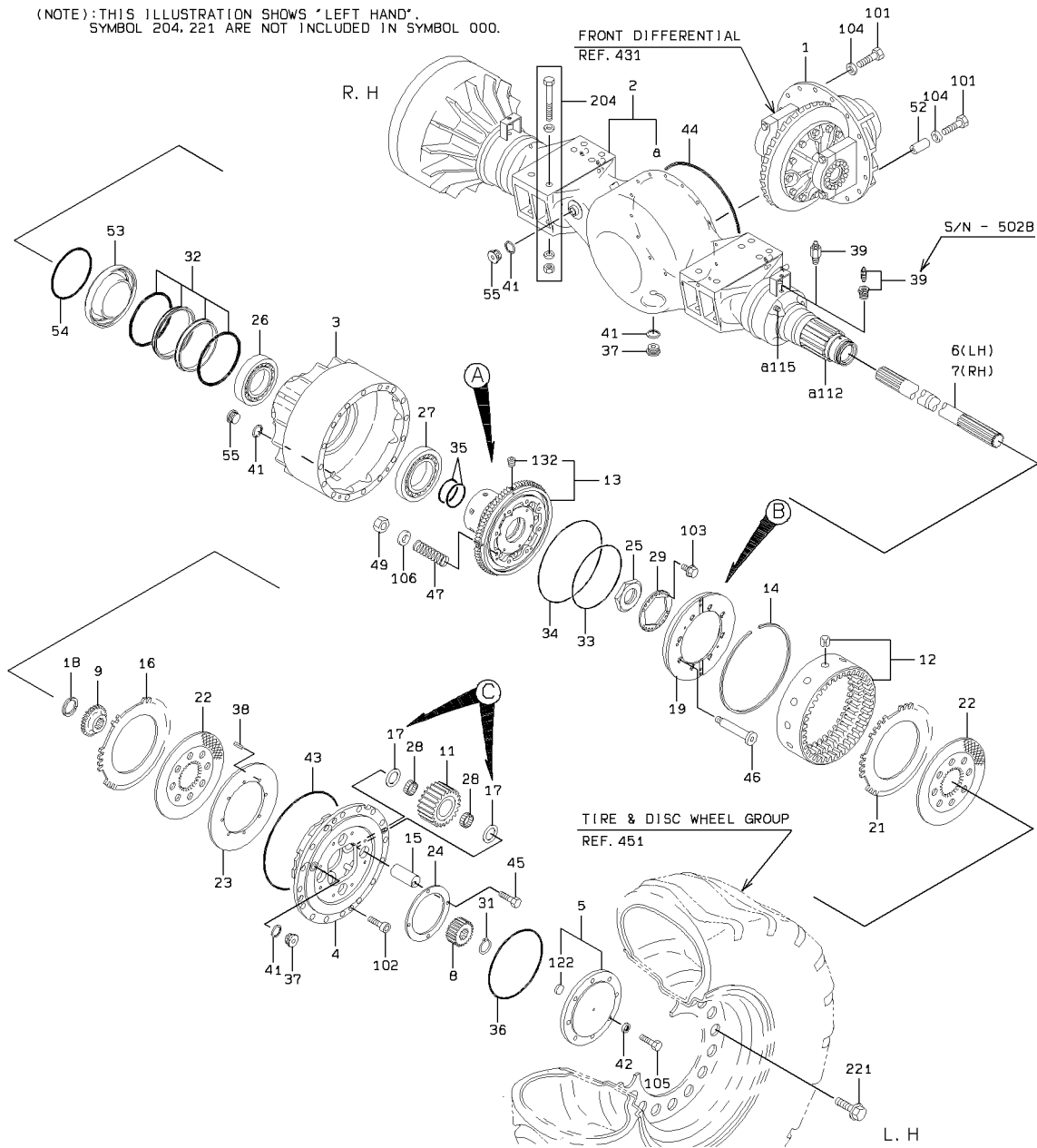

FRONT AXLE GROUP

SYM-BOL	PART NUMBER	PART NAME	UNIT Q,TY	SERIAL		REMARKS							
				(A)	(B)	N	P	D	(A)	(B)	(C)	(D)	REMARK
000A	30111-21410	AXLE ASSY,FRONT	1	5001	5028								W/O SYM.204,22
000B	30111-21460	AXLE ASSY,FRONT	1	5029									W/O SYM.204,22
1A	37301-21710	DIFFERENTIAL ASSY	1	5001									REF.431
2A	37910-21070	HOUSING ASSY,AXLE	1	5001									
3A	38055-20370	HUB,WHEEL	2	5001									
4A	37900-22260	HOUSING	2	5001	5028								
4B	37900-24670	HOUSING	2	5029									
5A	31241-20390	COVER ASSY	2	5001									
6A	34511-20840	SHAFT,AXLE	1	5001									FR LH
7A	34511-20850	SHAFT,AXLE	1	5001									FR RH
8A	32425-20380	GEAR,SUN	2	5001	5028								
8B	32425-20490	GEAR,SUN	2	5029									
9A	32400-23340	GEAR	2	5001									
11A	32431-20390	GEAR,PLANET	8	5001	5028								
11B	32431-20500	GEAR,PLANET	8	5029									
12A	32421-20360	GEAR,INTERNAL	2	5001									
13A	38052-20610	HUB,INTERNAL GEAR	2	5001	5076								Y03
13B	38052-20360	HUB,INTERNAL GEAR	2	5077									Y03
14A	45311-20250	RING,SNAP	2	5001									
15A	40040-20150	PIN,PLANET	8	5001	5028								
15B	40040-20440	PIN,PLANET	8	5029									
16A	37212-20180	DISC,SEPARATION	2	5001									
17A	47171-20970	RING,WEAR	16	5001	5131								
17B	47171-21520	RING,WEAR	16	5132									
18A	47171-21110	RING,WEAR	2	5001									
19A	39960-22010	PISTON	2	5001	5076								
19B	39960-22250	PISTON	2	5077									
21A	37212-20160	DISC,SEPARATION	2	5001									
22A	37213-20160	DISC,FRICITION	4	5001									
23A	44956-20180	RETAINER,BRAKE	2	5001									
24A	41621-21540	PLATE	2	5001									
25A	37616-20140	NUT,AXLE	2	5001									
26A	78247-32028	BEARING,TAPER ROLL	2	5001									
27A	42004-70140	BEARING,TAPER ROLL	2	5001									
28A	33065-60240	CAGE,NEEDLE	16	5001									
29A	46031-20050	WASHER,AXLE	2	5001									
31A	63811-00060	RING,SNAP	2	5001									
32A	34047-20050	SEAL,FLOATING	2	5001									
33A	47148-60060	RING,D	2	5001									
34A	47148-60070	RING,D	2	5001									
35A	47131-20940	RING,O	4	5001									
36A	47131-20130	RING,O	2	5001									
37A	41535-20040	PLUG,MAGNET	3	5001	5046								
37B	41535-20080	PLUG,MAGNET	3	5047									
38A	63011-10016	PIN,SPRING	16	5001									
39A	35107-20040	SCREW,BLEED	2	5001	5028								
39B	35107-70030	SCREW,BLEED	2	5029									
41A	88111-13090	WASHER,SEAL	6	5001									
42A	88111-11200	WASHER,SEAL	16	5001									
43A	47131-20140	RING,O	2	5001									
44A	65212-34276	RING,O	1	5001									
45A	61013-16025	BOLT	8	5001									
46A	43956-20020	BOLT,SOCKET	16	5001									
47A	35600-20240	SPRING	16	5001									
49A	88001-61101	NUT,U	16	5001									
52A	35700-20480	SPACER	8	5001									
53A	45200-25940	RING	2	5001									
54A	65210-22220	RING,O	2	5001									
55A	41530-21600	PLUG	3	5001	5046								
55B	41530-22530	PLUG	3	5047									
56A	35600-60150	SPRING	6	5001	5076								
57A	35750-23740	SLEEVE	6	5001	5076								
58A	40840-24810	BUSHING	6	5001	5076								
59A	43956-20210	BOLT,SOCKET	6	5001	5076								
101A	61005-12095	BOLT	16	5001									
102A	61101-12020	BOLT,SOCKET	8	5001									

FRONT AXLE GROUP

SYM-BOL	PART NUMBER	PART NAME	UNIT Q,TY	SERIAL (A) - (B)	REMARKS						
					N	P	D	(A)	(B)	(C)	(D)
103A	61802-10012	BOLT,FLANGED	8	5001 -							
104A	62710-18121	WASHER,PLANE	16	5001 -							
105A	61033-12040	BOLT	16	5001 -							
106A	62710-18101	WASHER,PLANE	16	5001 -							
112A	30582-20470	EXTENSION,AXLE HOU	2	5001 -				01			
115A	88390-16102	PLUG	4	5001 -				01			
122A	40840-23040	BUSHING	1	5001 -					02		
132A	88390-16102	PLUG	2	5001 -						03	
204A	43925-21410	BOLT SET	12	5001 -							
221A	61805-24065	BOLT,FLANGED	32	5001 -							

MEMO

REAR AXLE GROUP

(NOTE): THIS ILLUSTRATION SHOWS "LEFT HAND".
SYMBOL 221 ARE NOT INCLUDED IN SYMBOL 000.

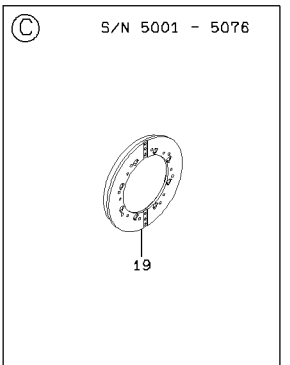
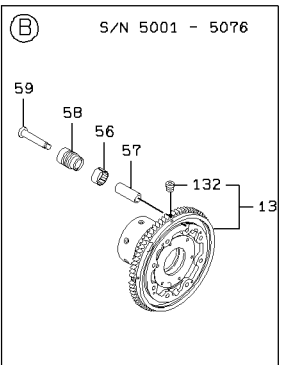
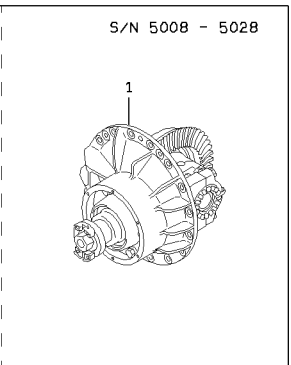
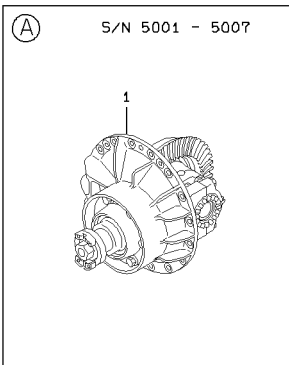
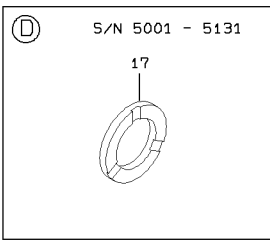
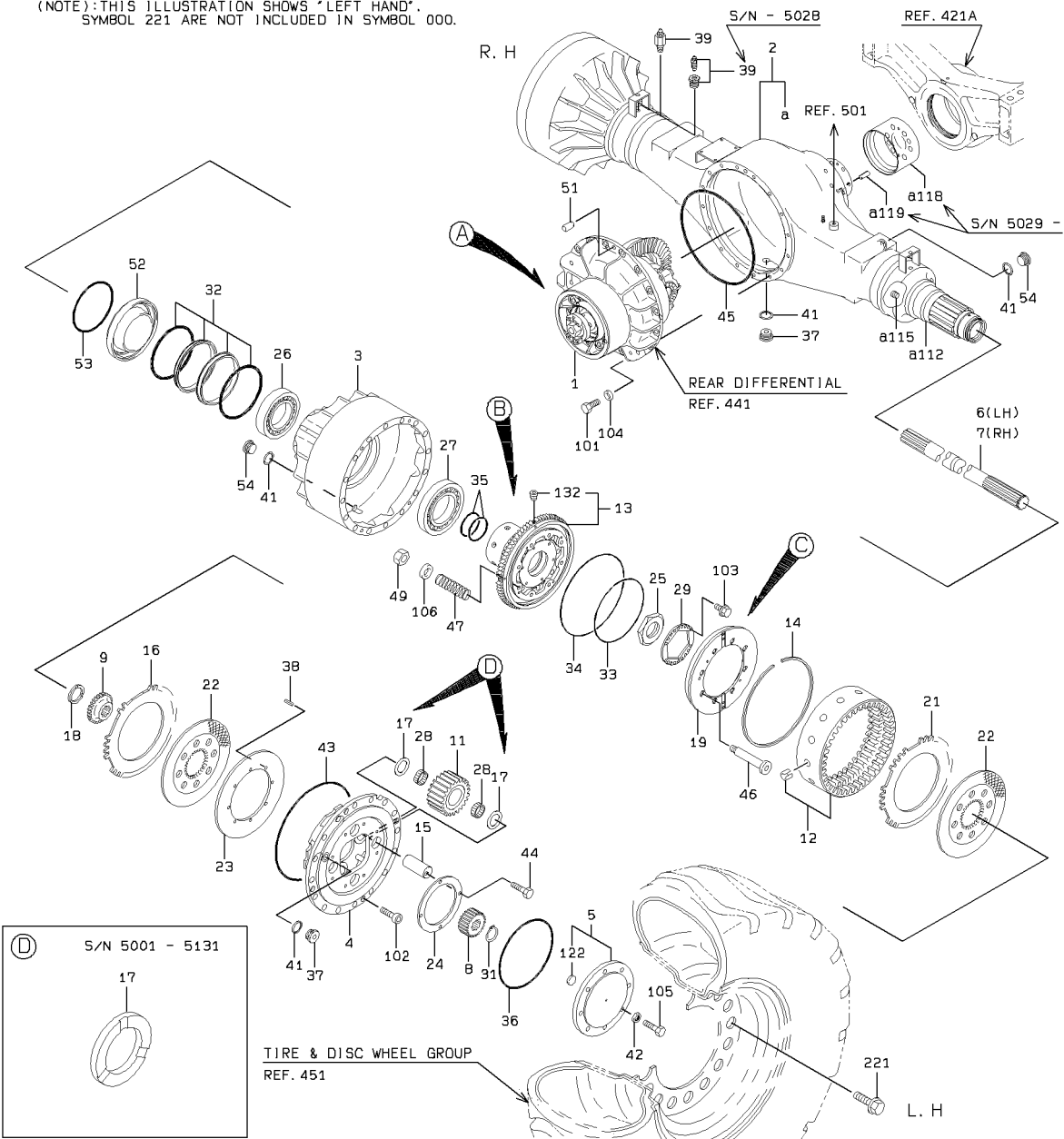

REAR AXLE GROUP

SYM-BOL	PART NUMBER	PART NAME	UNIT Q,TY	SERIAL		REMARKS						
				(A)	(B)	N	P	D	(A)	(B)	(C)	(D)
000A	30112-21760	AXLE ASSY,REAR	1	5001	- 5007							W/O SYM.221
000B	30112-21990	AXLE ASSY,REAR	1	5008	- 5028	B						W/O SYM.221
000C	30112-22090	AXLE ASSY,REAR	1	5029	-	B						W/O SYM.221
1A	37301-21690	DIFFERENTIAL ASSY	1	5001	- 5007							REF.441
1B	37301-21970	DIFFERENTIAL ASSY	1	5008	- 5028	B						REF.441
1C	37301-22150	DIFFERENTIAL ASSY	1	5029	-	B						REF.441
2A	37910-20870	HOUSING ASSY,AXLE	1	5001	- 5028			Y01				
2B	37910-21140	HOUSING ASSY,AXLE	1	5029	-	B				Y04		
3A	38055-20370	HUB,WHEEL	2	5001	-							
4A	37900-22260	HOUSING	2	5001	- 5028							
4B	37900-24670	HOUSING	2	5029	-	B						
5A	31241-20390	COVER ASSY	2	5001	-				Y02			
6A	34511-20840	SHAFT,AXLE	1	5001	-							FR LH
7A	34511-20850	SHAFT,AXLE	1	5001	-							FR RH
8A	32425-20380	GEAR,SUN	2	5001	- 5028							
8B	32425-20490	GEAR,SUN	2	5029	-	B						
9A	32400-23340	GEAR	2	5001	-							
11A	32431-20390	GEAR,PLANET	8	5001	- 5028							
11B	32431-20500	GEAR,PLANET	8	5029	-	B						
12A	32421-20360	GEAR,INTERNAL	2	5001	-							
13A	38052-20610	HUB,INTERNAL GEAR	2	5001	- 5076					Y03		
13B	38052-20360	HUB,INTERNAL GEAR	2	5077	-	B				Y03		
14A	45311-20250	RING,SNAP	2	5001	-							
15A	40040-20150	PIN,PLANET	8	5001	- 5028							
15B	40040-20440	PIN,PLANET	8	5029	-	B						
16A	37212-20180	DISC,SEPARATION	2	5001	-							
17A	47171-20970	RING,WEAR	16	5001	- 5131							
17B	47171-21520	RING,WEAR	16	5132	-	C						
18A	47171-21110	RING,WEAR	2	5001	-							
19A	39960-22010	PISTON	2	5001	- 5076							
19B	39960-22250	PISTON	2	5077	-	B						
21A	37212-20160	DISC,SEPARATION	2	5001	-							
22A	37213-20160	DISC,FRICITION	4	5001	-							
23A	44956-20180	RETAINER,BRAKE	2	5001	-							
24A	41621-21540	PLATE	2	5001	-							
25A	37616-20140	NUT,AXLE	2	5001	-							
26A	78247-32028	BEARING,TAPER ROLL	2	5001	-							
27A	42004-70140	BEARING,TAPER ROLL	2	5001	-							
28A	33065-60240	CAGE,NEEDLE	16	5001	-							
29A	46031-20050	WASHER,AXLE	2	5001	-							
31A	63811-00060	RING,SNAP	2	5001	-							
32A	34047-20050	SEAL,FLOATING	2	5001	-							
33A	47148-60060	RING,D	2	5001	-							
34A	47148-60070	RING,D	2	5001	-							
35A	47131-20940	RING,O	4	5001	-							
36A	47131-20130	RING,O	2	5001	-							
37A	41535-20040	PLUG,MAGNET	3	5001	- 5046							
37B	41535-20080	PLUG,MAGNET	3	5047	-	C						
38A	63011-10016	PIN,SPRING	16	5001	-							
39A	35107-20040	SCREW,BLEED	2	5001	- 5028							
39B	35107-70030	SCREW,BLEED	2	5029	-	C						
41A	88111-13090	WASHER,SEAL	6	5001	-							
42A	88111-11200	WASHER,SEAL	16	5001	-							
43A	47131-20140	RING,O	2	5001	-							
44A	61013-16025	BOLT	8	5001	-							
45A	65212-34276	RING,O	1	5001	-							
46A	43956-20020	BOLT,SOCKET	16	5001	-							
47A	35600-20240	SPRING	16	5001	-							
49A	88001-61101	NUT,U	16	5001	-							
51A	40010-20010	PIN,STRAIGHT	1	5001	-							
52A	45200-25940	RING	2	5001	-							
53A	65210-22220	RING,O	2	5001	-							
54A	41530-21600	PLUG	3	5001	- 5046							
54B	41530-22530	PLUG	3	5047	-	C						
56A	35600-60150	SPRING	6	5001	- 5076							D
57A	35750-23740	SLEEVE	6	5001	- 5076							D

REAR AXLE GROUP

SYM-BOL	PART NUMBER	PART NAME	UNIT Q,TY	SERIAL		REMARKS								
				(A)	(B)	N	P	D	(A)	(B)	(C)	(D)	REMARK	
58A	40840-24810	BUSHING	6	5001	-	5076								
59A	43956-20210	BOLT,SOCKET	6	5001	-	5076								
101A	61005-16040	BOLT	16	5001	-									
102A	61101-12020	BOLT,SOCKET	8	5001	-									
103A	61802-10012	BOLT,FLANGED	8	5001	-									
104A	62710-18161	WASHER,PLANE	16	5001	-									
105A	61033-12040	BOLT	16	5001	-									
106A	62710-18101	WASHER,PLANE	16	5001	-									
112A	30582-20470	EXTENSION,AXLE HOU	2	5001	-				01				04	
115A	88390-16102	PLUG	4	5001	-				01				04	
118A	35750-24150	SLEEVE	1	5029	-								04	
119A	63011-10025	PIN,SPRING	2	5029	-								04	
122A	40840-23040	BUSHING	1	5001	-					02				
132A	88390-16102	PLUG	2	5001	-							03		
221A	61805-24065	BOLT,FLANGED	32	5001	-									

MEMO

AXLE SUPPORT GROUP

<S/N 5001 - 5007>

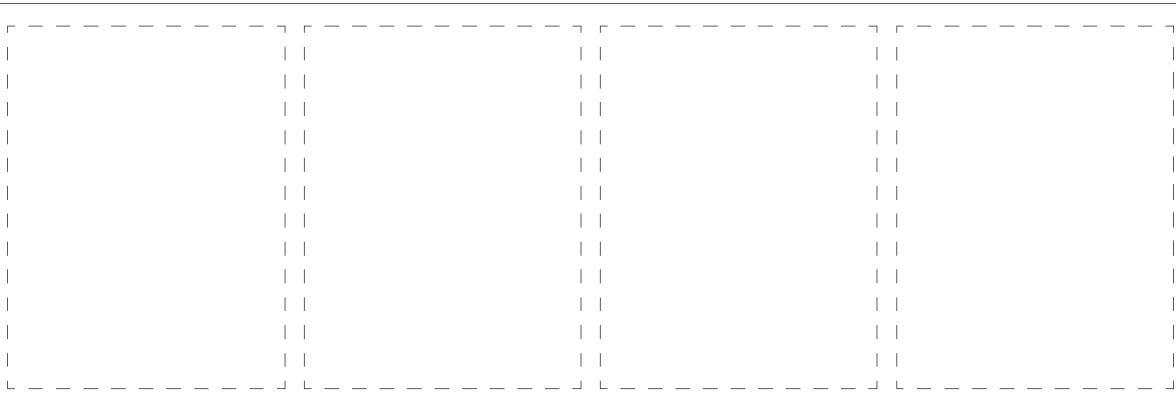
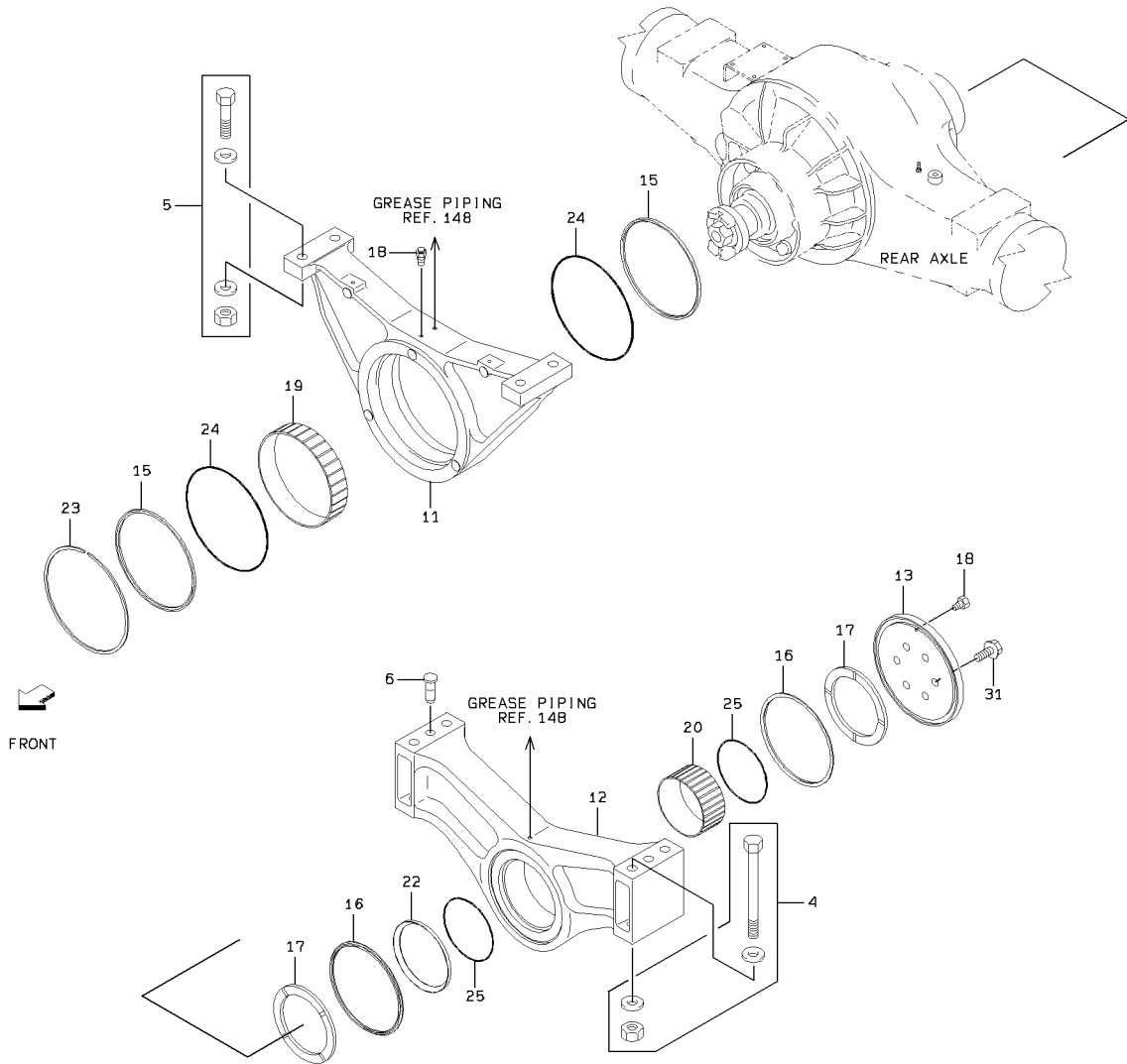

1-A

AXLE SUPPORT GROUP

<S/N 5008 - 5028>

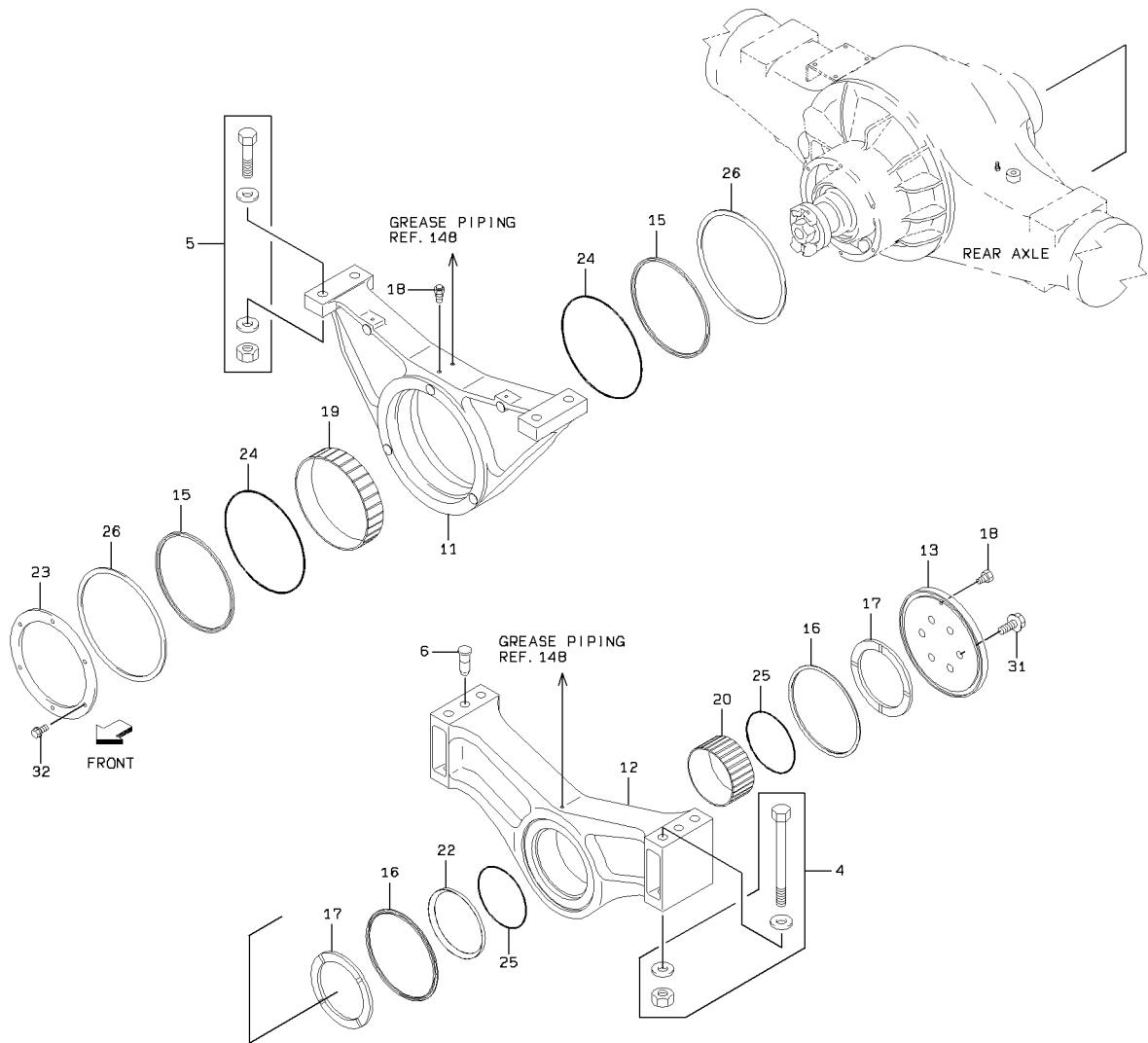

2-A

AXLE SUPPORT GROUP

SYM-BOL	PART NUMBER	PART NAME	UNIT Q,TY	SERIAL		REMARKS						
				(A)	(B)	N	P	D	(A)	(B)	(C)	(D)
4A	43925-21150	BOLT SET	4	5001	5028							
5A	43925-21140	BOLT SET	4	5001	5028							
6A	40044-20430	PIN,HEAD	2	5001	5028							
11A	33621-21580	SUPPORT,AXLE	1	5001	5028							
12A	33621-21530	SUPPORT,AXLE	1	5001	5028							
13A	41621-26120	PLATE	1	5001	5028							
15A	39600-60300	PACKING	2	5001	5028							
16A	39600-60340	PACKING	2	5001	5028							
17A	47171-20330	RING,WEAR	2	5001	5028							
18A	41100-60020	BREATHER	2	5001	5028							
19A	40840-60070	BUSHING	1	5001	5028							
20A	40840-60110	BUSHING	1	5001	5028							
22A	45200-60170	RING	1	5001	5028							
23A	45311-20530	RING,SNAP	1	5001	5007							
23B	41621-30980	PLATE	1	5008	5028	B						
24A	47131-60100	RING,O	2	5001	5028							
25A	47131-60160	RING,O	2	5001	5028							
26A	45200-27580	RING	2	5008	5028							
31A	61802-20045	BOLT,FLANGED	6	5001	5028							
32A	61802-10020	BOLT,FLANGED	6	5008	5028							

MEMO

AXLE SUPPORT GROUP

<S/N 5029 - >

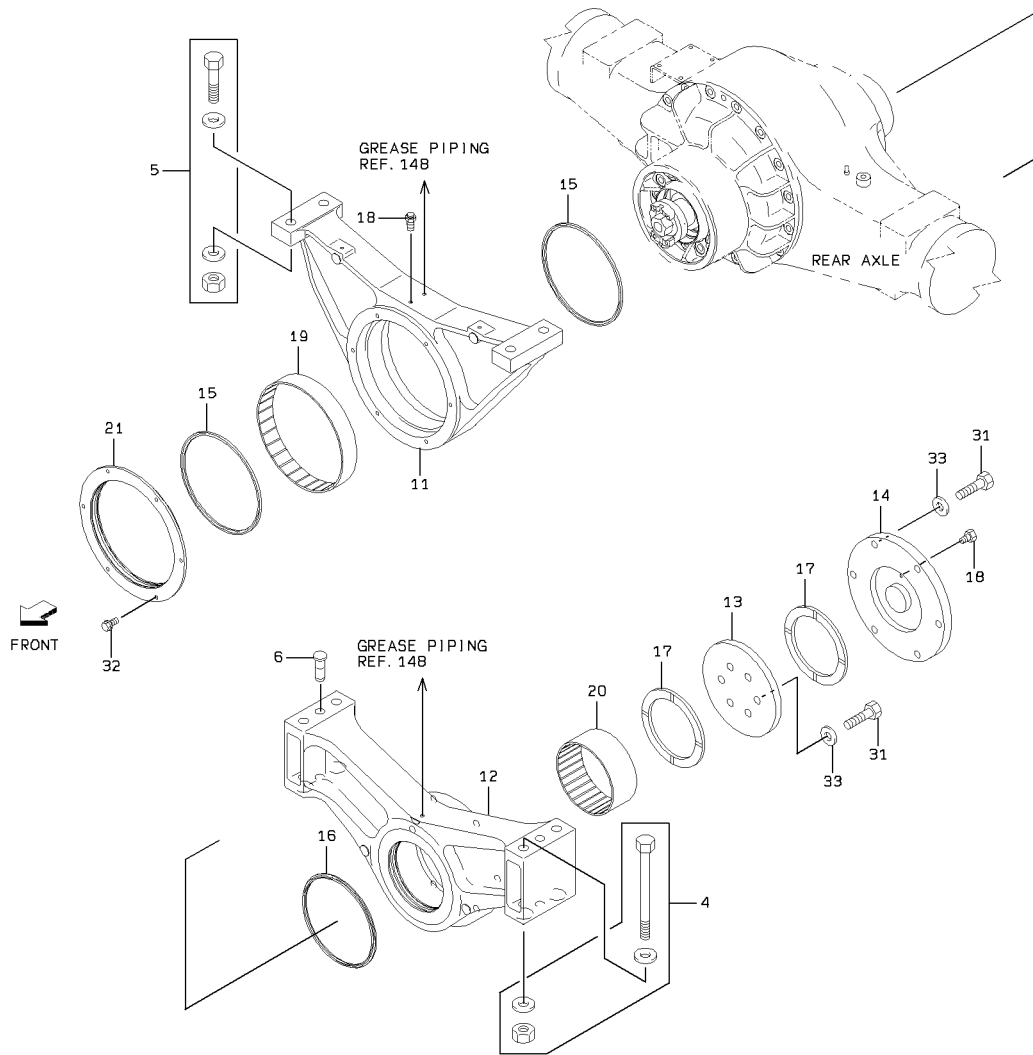

AXLE SUPPORT GROUP

SYM-BOL	PART NUMBER	PART NAME	UNIT Q,TY	SERIAL		REMARKS					
				(A)	(B)	N	P	D	(A)	(B)	(C)
4A	43925-21150	BOLT SET	4	5029	-						
5A	43925-21140	BOLT SET	4	5029	-						
6A	40044-20430	PIN,HEAD	2	5029	-						
11A	33621-21670	SUPPORT,AXLE	1	5029	-						
12A	33621-21650	SUPPORT,AXLE	1	5029	-						
13A	41621-31140	PLATE	1	5029	-						
14A	41621-31150	PLATE	1	5029	-						
15A	39600-60440	PACKING	2	5029	-						
16A	39600-60450	PACKING	1	5029	-						
17A	47171-20330	RING,WEAR	2	5029	-						
18A	41100-60020	BREATHER	2	5029	-						
19A	40840-60210	BUSHING	1	5029	-						
20A	40840-60220	BUSHING	1	5029	-	5046					
20B	40840-60280	BUSHING	1	5047	-		C				
21A	45200-28010	RING	1	5029	-						
31A	61005-20060	BOLT	12	5029	-						
32A	61802-10020	BOLT,FLANGED	6	5029	-						
33A	62710-18201	WASHER,PLANE	12	5029	-						

FRONT DIFFERENTIAL

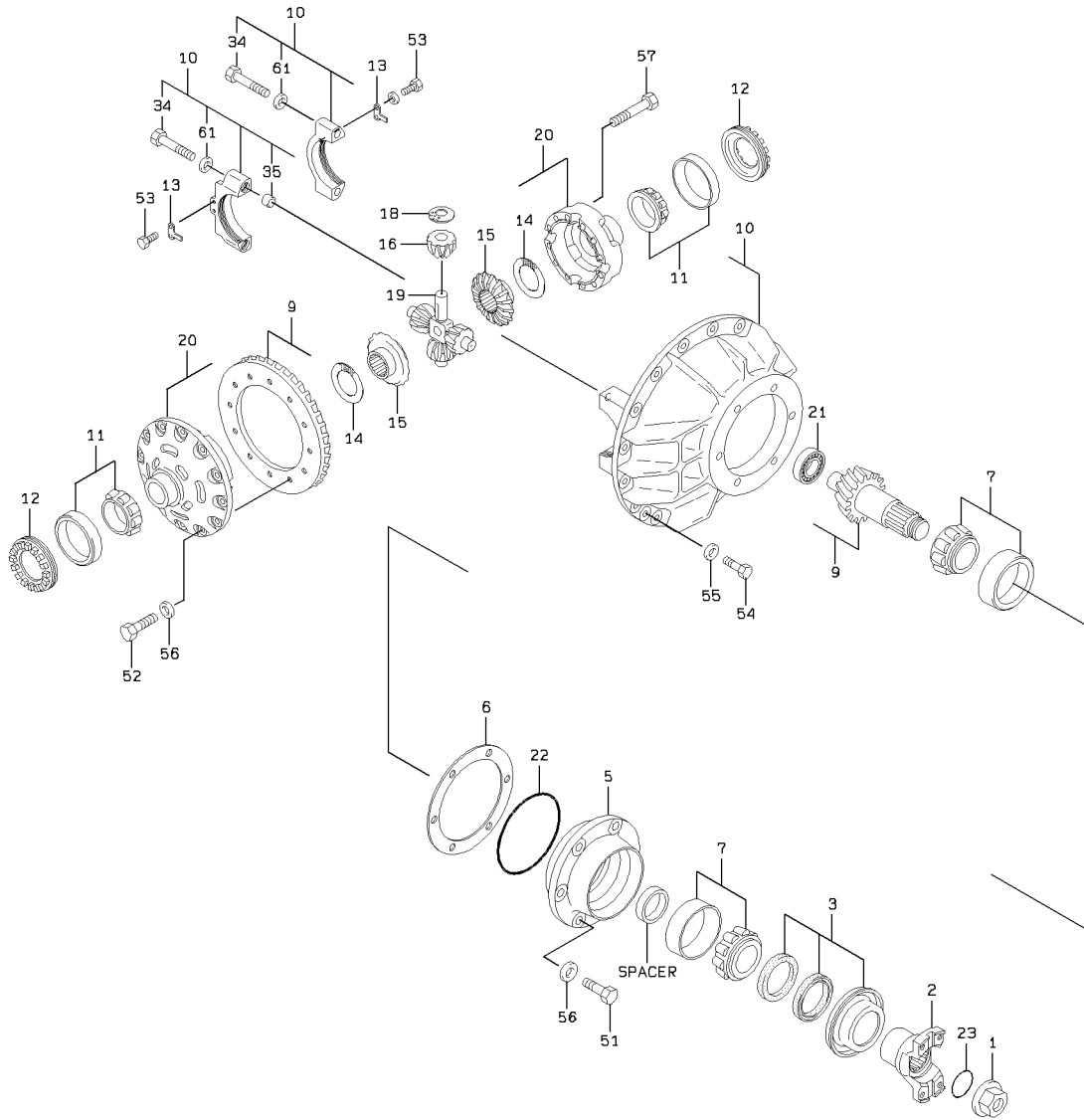

SPACER			
42	T=16. 70	100	T=16. 88
43	T=16. 72	101	T=16. 90
44	T=16. 74	102	T=16. 92
45	T=16. 76	103	T=16. 94
46	T=16. 78	104	T=16. 96
47	T=16. 80	105	T=16. 98
48	T=16. 82	106	T=16. 86
49	T=16. 84		

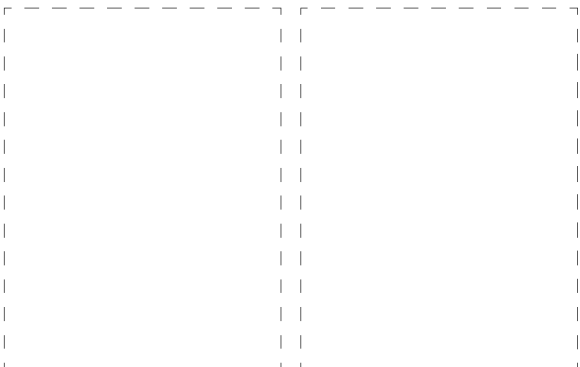

FRONT DIFFERENTIAL

SYM-BOL	PART NUMBER	PART NAME	UNIT Q,TY	SERIAL		REMARKS						
				(A)	(B)	N	P	D	(A)	(B)	(C)	(D)
000A	37301-21710	DIFFERENTIAL ASSY	1	5001	-							
1A	37600-20030	NUT	1	5001	-							
2A	44621-20150	YOKE,FLANGE	1	5001	-							
3A	34042-60370	SEAL,OIL	1	5001	-	5076						
3B	34042-60580	SEAL,OIL	1	5077	-		C					
5A	40510-20100	FLANGE	1	5001	-							
6A	34200-20650	SHIM	A/R	5001	-							T=0.07-0.50
7A	42004-60410	BEARING,TAPER ROLL	2	5001	-							
9A	32420-20110	GEAR SET,SPIRAL BE	1	5001	-							
10A	37904-20610	HOUSING ASSY	1	5001	-			Y01				
11A	42004-20030	BEARING,TAPER ROLL	2	5001	-							
12A	37600-20170	NUT	2	5001	-							
13A	41641-21310	PLATE	2	5001	-							
14A	47171-60010	RING,WEAR	2	5001	-							
15A	32433-20380	GEAR,BEVEL	2	5001	-							
16A	32433-20370	GEAR,BEVEL	4	5001	-							
18A	47171-20090	RING,WEAR	4	5001	-							
19A	35510-20680	SPIDER	1	5001	-							
20A	37904-20540	HOUSING ASSY	1	5001	-							
21A	42003-60070	BEARING,ROLLER	1	5001	-							
22A	65210-22170	RING,O	1	5001	-							
23A	65218-12048	RING,O	1	5001	-							
34A	61005-20110	BOLT	4	5001	-			01				
35A	40840-21000	BUSHING	2	5001	-			01				
42A	35700-20030	SPACER	1	5001	-							T=16.70
43A	35700-20040	SPACER	1	5001	-							T=16.72
44A	35700-20050	SPACER	1	5001	-							T=16.74
45A	35700-20060	SPACER	1	5001	-							T=16.76
46A	35700-20070	SPACER	1	5001	-							T=16.78
47A	35700-20080	SPACER	1	5001	-							T=16.80
48A	35700-20090	SPACER	1	5001	-							T=16.82
49A	35700-20100	SPACER	1	5001	-							T=16.84
51A	61005-16040	BOLT	6	5001	-							
52A	61006-16040	BOLT	12	5001	-							
53A	61033-10020	BOLT	4	5001	-							
54A	61033-12016	BOLT	2	5001	-							
55A	62710-18121	WASHER,PLANE	2	5001	-							
56A	62710-18161	WASHER,PLANE	18	5001	-							
57A	61013-16085	BOLT	12	5001	-							
61A	62710-18201	WASHER,PLANE	4	5001	-			01				
100A	35700-20110	SPACER	1	5001	-							T=16.88
101A	35700-20120	SPACER	1	5001	-							T=16.90
102A	35700-20130	SPACER	1	5001	-							T=16.92
103A	35700-20140	SPACER	1	5001	-							T=16.94
104A	35700-20150	SPACER	1	5001	-							T=16.96
105A	35700-20160	SPACER	1	5001	-							T=16.98
106A	35700-20170	SPACER	1	5001	-							T=16.86

REAR DIFFERENTIAL

<S/N 5001 - 5028>

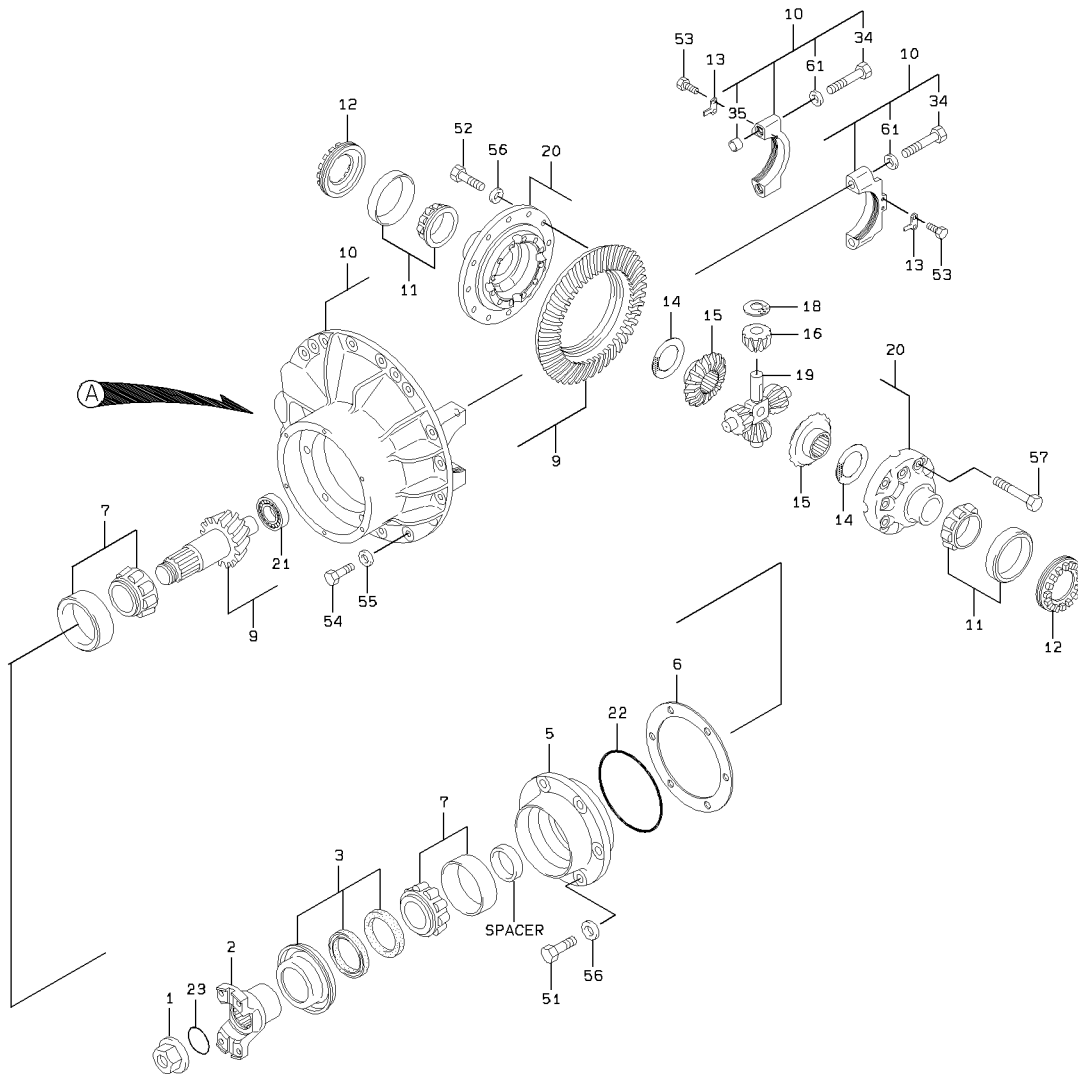

SPACER			
42	T=16. 70	100	T=16. 88
43	T=16. 72	101	T=16. 90
44	T=16. 74	102	T=16. 92
45	T=16. 76	103	T=16. 94
46	T=16. 78	104	T=16. 96
47	T=16. 80	105	T=16. 98
48	T=16. 82	106	T=16. 86
49	T=16. 84		

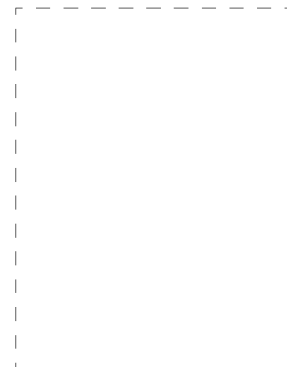
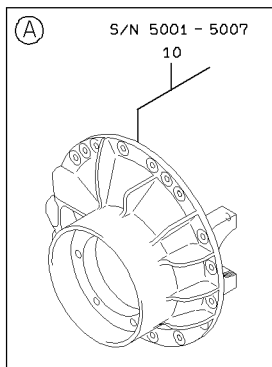

REAR DIFFERENTIAL

<S/N 5029 - >

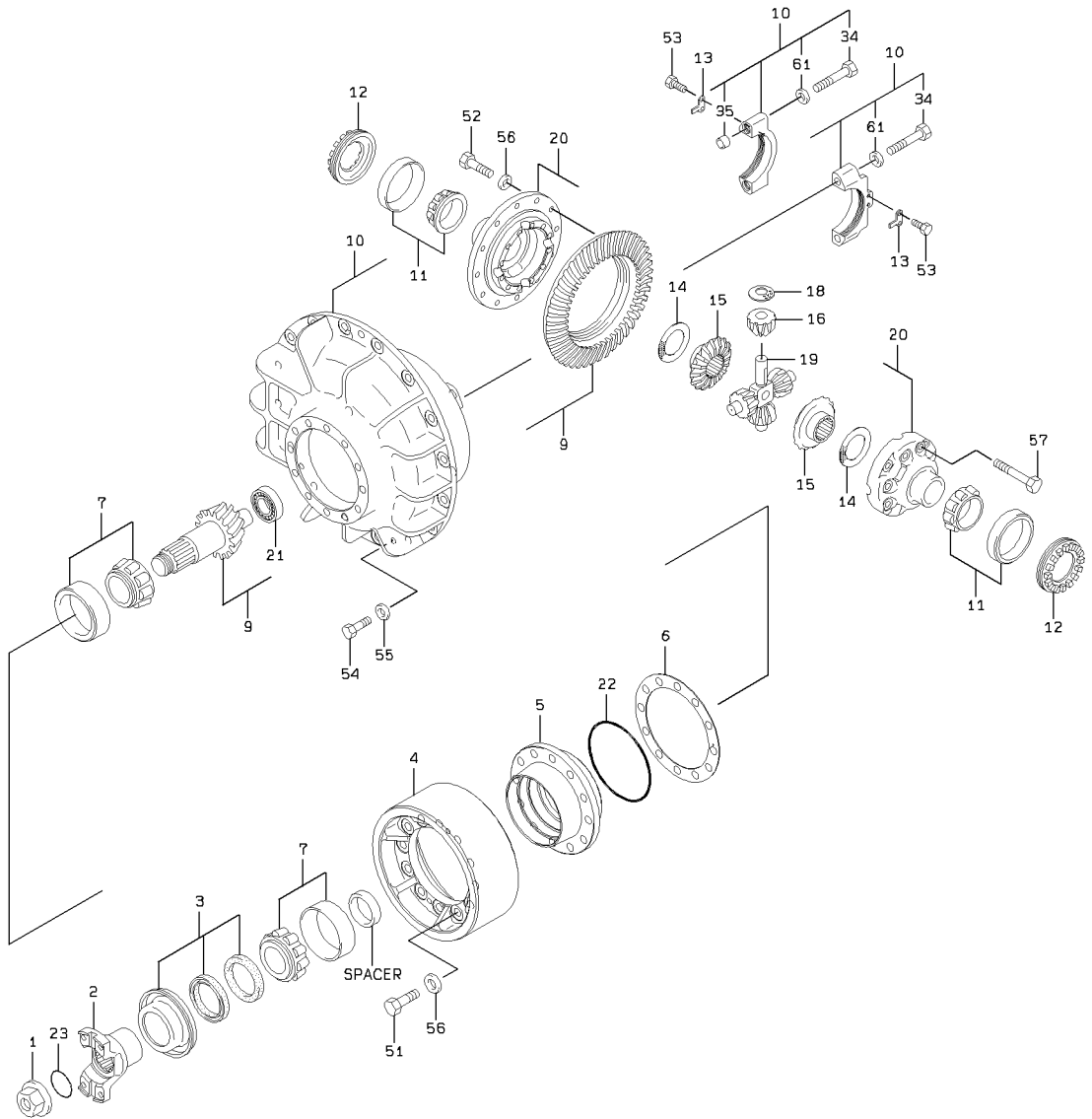

SPACER			
42	T=16.70	100	T=16.88
43	T=16.72	101	T=16.90
44	T=16.74	102	T=16.92
45	T=16.76	103	T=16.94
46	T=16.78	104	T=16.96
47	T=16.80	105	T=16.98
48	T=16.82	106	T=16.86
49	T=16.84		

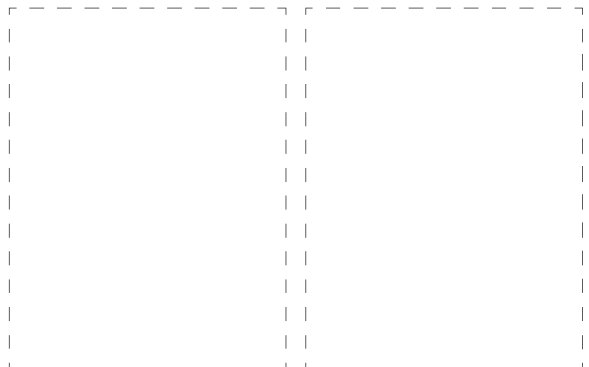

REAR DIFFERENTIAL

SYM-BOL	PART NUMBER	PART NAME	UNIT Q,TY	SERIAL		REMARKS							
				(A)	(B)	N	P	D	(A)	(B)	(C)	(D)	REMARK
000A	37301-21690	DIFFERENTIAL ASSY	1	5001	- 5007								
000B	37301-21970	DIFFERENTIAL ASSY	1	5008	- 5028	B							
000C	37301-22150	DIFFERENTIAL ASSY	1	5029	-	B							
1A	37600-20030	NUT	1	5001	-								
2A	44621-20150	YOKE,FLANGE	1	5001	-								
3A	34042-60370	SEAL,OIL	1	5001	- 5076								
3B	34042-60580	SEAL,OIL	1	5077	-	C							
4A	37381-20040	TRUNNION	1	5029	-								
5A	40510-20100	FLANGE	1	5001	- 5028								
5B	40510-24870	FLANGE	1	5029	-	B							
6A	34200-20650	SHIM	A/R	5001	- 5028								T=0.07-0.50
6B	34200-26920	SHIM	A/R	5029	-	B							T=0.07-0.50
7A	42004-60410	BEARING,TAPER ROLL	2	5001	-								
9A	32420-20110	GEAR SET,SPIRAL BE	1	5001	-								
10A	37904-20640	HOUSING ASSY	1	5001	- 5007				Y01				
10B	37904-20800	HOUSING ASSY	1	5008	- 5028	B			Y01				
10C	37904-20860	HOUSING ASSY	1	5029	-	B			Y01				
11A	42004-20030	BEARING,TAPER ROLL	2	5001	-								
12A	37600-20170	NUT	2	5001	-								
13A	41641-21310	PLATE	2	5001	-								
14A	47171-60010	RING,WEAR	2	5001	-								
15A	32433-20380	GEAR,BEVEL	2	5001	-								
16A	32433-20370	GEAR,BEVEL	4	5001	-								
18A	47171-20090	RING,WEAR	4	5001	-								
19A	35510-20680	SPIDER	1	5001	-								
20A	37904-20540	HOUSING ASSY	1	5001	-								
21A	42003-60070	BEARING,ROLLER	1	5001	-								
22A	65210-22170	RING,O	1	5001	-								
23A	65218-12048	RING,O	1	5001	-								
34A	61005-20110	BOLT	4	5001	-				01				
35A	40840-21000	BUSHING	2	5001	-				01				
42A	35700-20030	SPACER	1	5001	-								T=16.70
43A	35700-20040	SPACER	1	5001	-								T=16.72
44A	35700-20050	SPACER	1	5001	-								T=16.74
45A	35700-20060	SPACER	1	5001	-								T=16.76
46A	35700-20070	SPACER	1	5001	-								T=16.78
47A	35700-20080	SPACER	1	5001	-								T=16.80
48A	35700-20090	SPACER	1	5001	-								T=16.82
49A	35700-20100	SPACER	1	5001	-								T=16.84
51A	61005-16040	BOLT	6	5001	- 5028								
51B	61005-16060	BOLT	12	5029	-	B							
52A	61006-16040	BOLT	12	5001	-								
53A	61033-10020	BOLT	4	5001	-								
54A	61033-12016	BOLT	2	5001	-								
55A	62710-18121	WASHER,PLANE	2	5001	-								
56A	62710-18161	WASHER,PLANE	18	5001	- 5028								
56B	62710-18161	WASHER,PLANE	24	5029	-								
57A	61013-16085	BOLT	12	5001	-								
61A	62710-18201	WASHER,PLANE	4	5001	-				01				
100A	35700-20110	SPACER	1	5001	-								T=16.88
101A	35700-20120	SPACER	1	5001	-								T=16.90
102A	35700-20130	SPACER	1	5001	-								T=16.92
103A	35700-20140	SPACER	1	5001	-								T=16.94
104A	35700-20150	SPACER	1	5001	-								T=16.96
105A	35700-20160	SPACER	1	5001	-								T=16.98
106A	35700-20170	SPACER	1	5001	-								T=16.86

MEMO

TIRE & DISC WHEEL GROUP

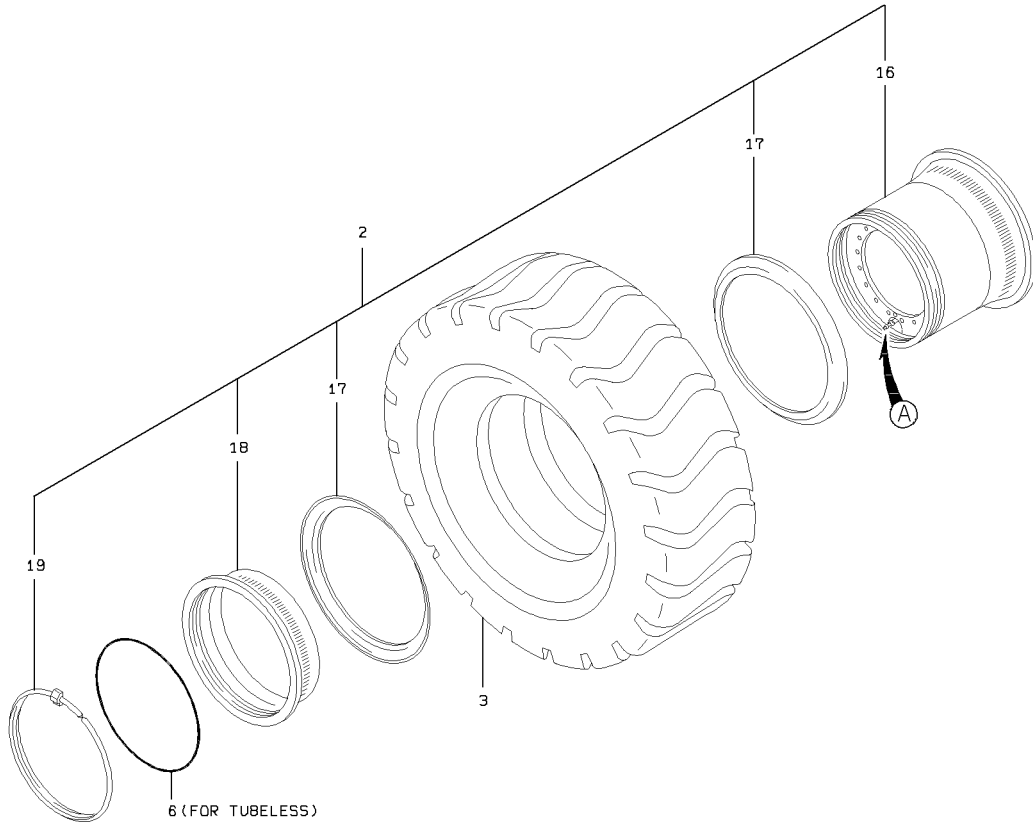

FOR TUBELESS

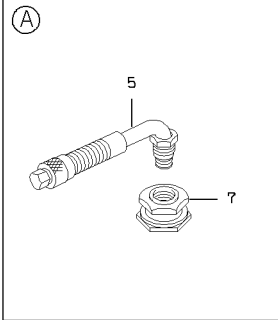

1-A

TIRE & DISC WHEEL GROUP

SYM-BOL	PART NUMBER	PART NAME	UNIT Q, TY	SERIAL		REMARKS						
				(A)	(B)	N	P	D	(A)	(B)	(C)	(D)
2A	43424-60710-7	WHEEL,DISC	4	5001	-							FR 23.5-25
3A	36011-70050-7	TIRE ASSY,TUBELESS	4	5001	-							FR 23.5-25 L3
5A	38510-60470-7	VALVE	4	5001	-							FR TUBELESS
6A	47131-71120-7	RING,O	4	5001	-							FR TUBELESS
7A	38542-60050-7	VALVE UNIT	4	5001	-							FR TUBELESS
16A	45040-70140-7	RIM	1	5001	-					01		
17A	45282-70020-7	RING,SIDE	2	5001	-					01		
18A	45200-70710-7	RING	1	5001	-					01		
19A	45324-70050-7	RING,LOCK	1	5001	-					01		

BRAKE LINE

<S/N 5001 - 5076>

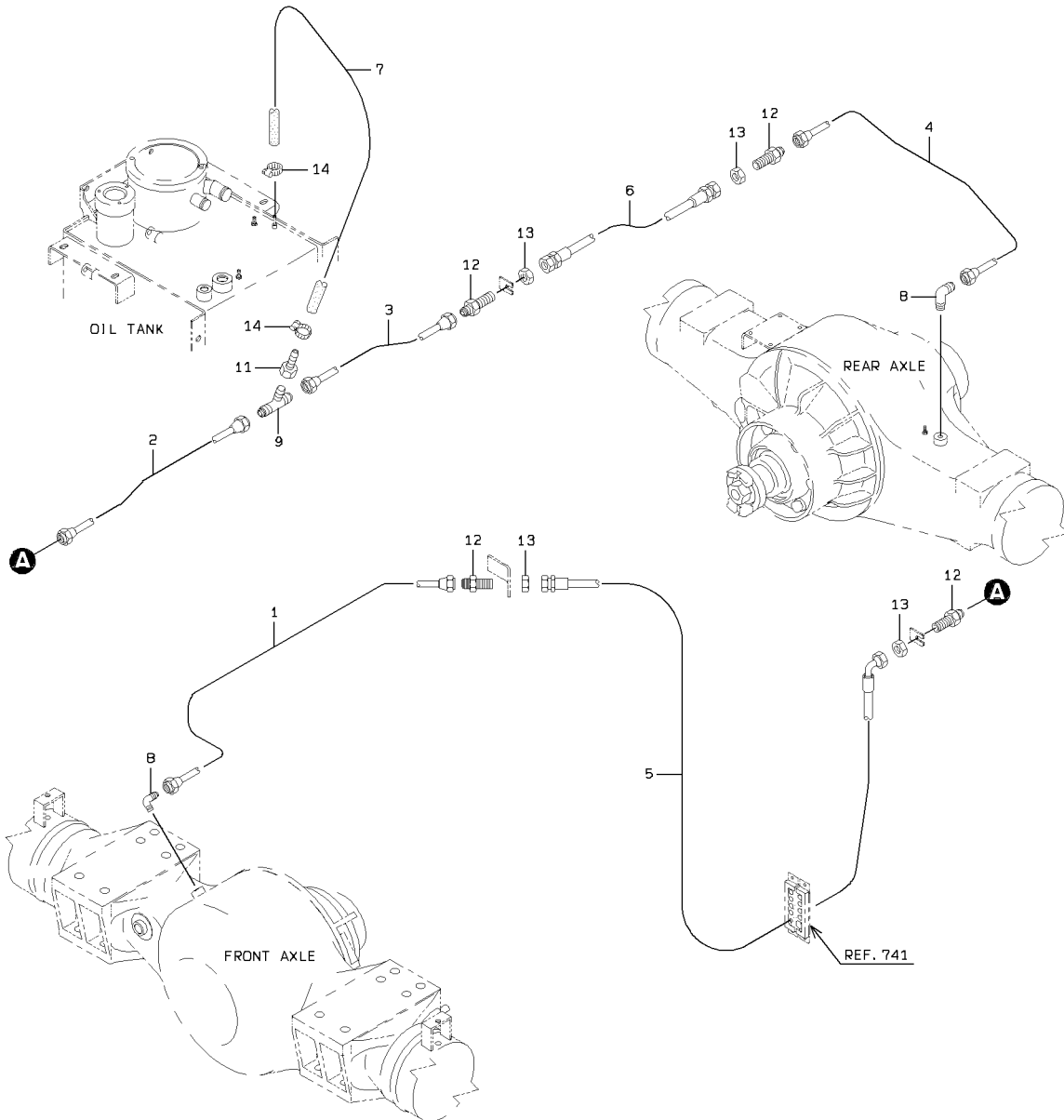

DETAIL OF PIPE HOLDER

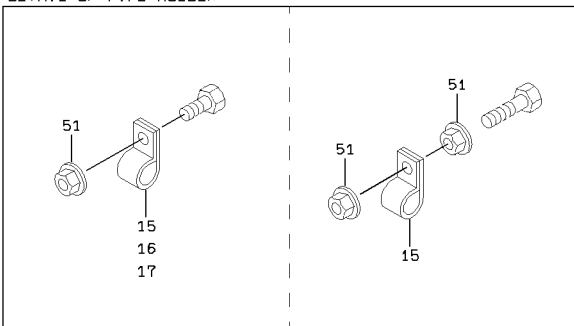

1-A

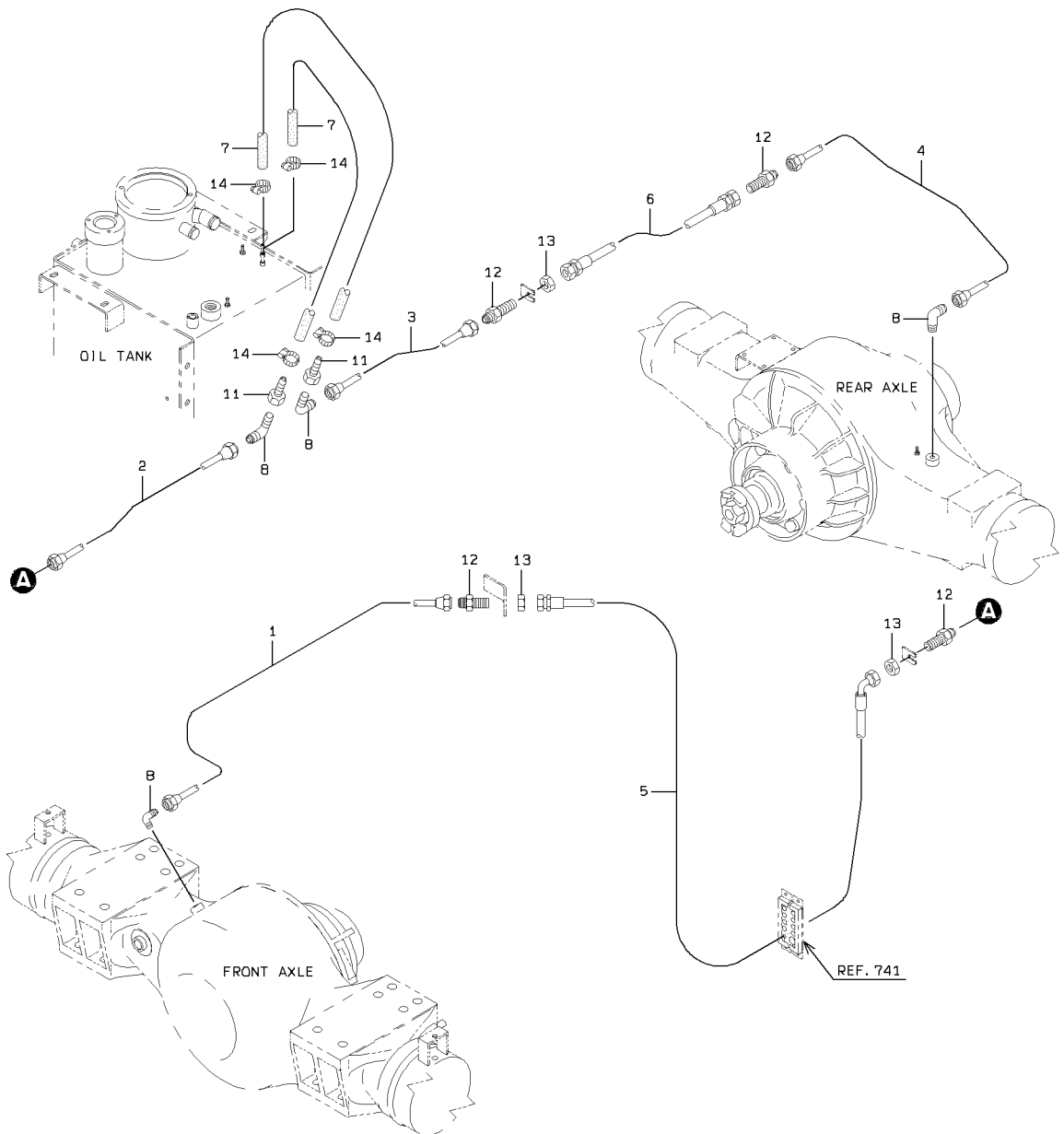

DETAIL OF PIPE HOLDER

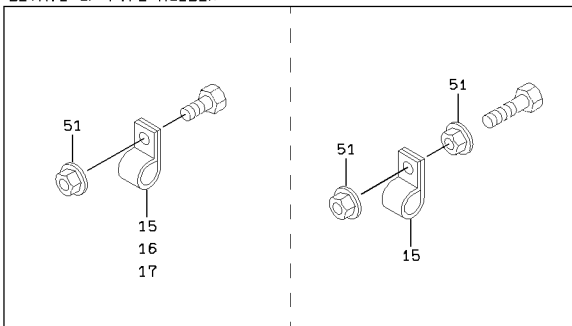

2-A

BRAKE LINE

SYM-BOL	PART NUMBER	PART NAME	UNIT Q,TY	SERIAL		REMARKS						
				(A)	(B)	N	P	D	(A)	(B)	(C)	(D)
1A	38705-54520	PIPE ASSY,FLARED	1	5001	-							
2A	38705-54530	PIPE ASSY,FLARED	1	5001	-							
3A	38705-50440	PIPE ASSY,FLARED	1	5001	-	5076						
3B	38706-22300	PIPE ASSY,FLARED	1	5077	-		B					
4A	38705-53500	PIPE ASSY,FLARED	1	5001	-							
5A	68035-10120	HOSE,HIGH PRESSURE	1	5001	-	5040						
5B	68035-10125	HOSE,HIGH PRESSURE	1	5041	-		C					
6A	68055-10050	HOSE,HIGH PRESSURE	1	5001	-							
7A	67040-06000	HOSE,HEAT RESISTIN	2 M	5001	-	5076						L=1100
7B	67040-06000	HOSE,HEAT RESISTIN	2 M	5077	-							L=1100 X Q'TY
8A	69100-21000	FLARED FITTING,ELB	2	5001	-	5076						
8B	69100-21000	FLARED FITTING,ELB	4	5077	-							
9A	37715-22850	NIPPLE,HOSE	1	5001	-	5076	D					
11A	88511-03040	NIPPLE,HOSE	1	5001	-	5076						
11B	88511-02040	NIPPLE,HOSE	2	5077	-		B					
12A	40730-20460	FLARED FITTING	4	5001	-							
13A	37600-20790	NUT	3	5001	-							
14A	69002-02200	BAND,HOSE	2	5001	-	5076						
14B	69002-02200	BAND,HOSE	4	5077	-							
15A	72001-11000	HOLDER,PIPE	A/R	5001	-							D=10
16A	72001-11500	HOLDER,PIPE	A/R	5001	-							D=15
17A	72001-11200	HOLDER,PIPE	A/R	5001	-							D=12
51A	62480-21081	NUT,FLANGED	A/R	5001	-							

MEMO

BRAKE LINE - FRONT CHASSIS

<S/N 5001 - 5040>

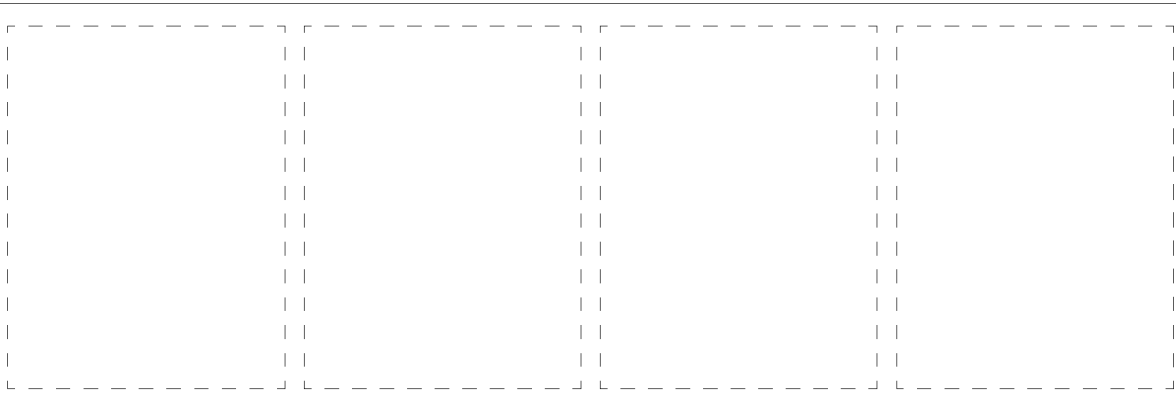
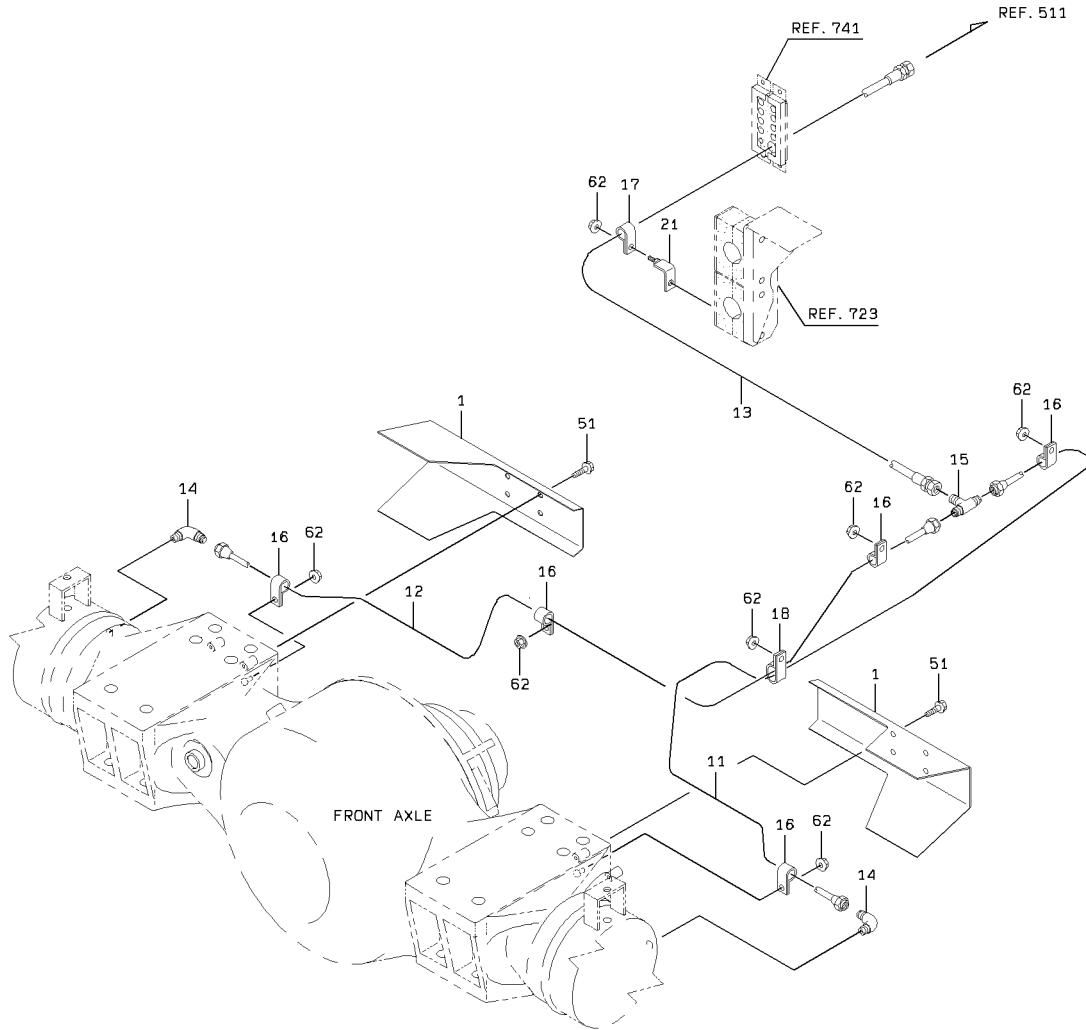

1-A

BRAKE LINE - FRONT CHASSIS

SYM-BOL	PART NUMBER	PART NAME	UNIT Q, TY	SERIAL		REMARKS						
				(A)	(B)	N	P	D	(A)	(B)	(C)	(D)
1A	41618-55910-7	PLATE	2	5001	-	5040						
11A	38705-54500	PIPE ASSY, FLARED	1	5001	-	5040						
12A	38705-54510	PIPE ASSY, FLARED	1	5001	-	5040						
13A	68655-30108	HOSE, HIGH PRESSURE	1	5001	-	5040						
14A	69100-21200	FLARED FITTING, ELB	2	5001	-	5040						
15A	40733-20320	FLARED FITTING, TEE	1	5001	-	5040						
16A	72001-11200	HOLDER, PIPE	A/R	5001	-	5040						D=12
17A	72001-12500	HOLDER, PIPE	A/R	5001	-	5040						D=25
18A	72001-21200	HOLDER, PIPE	A/R	5001	-	5040						D=12 X QTY 2
21A	41618-49440	PLATE	1	5001	-	5040						
51A	61802-10016	BOLT, FLANGED	4	5001	-	5040						
62A	62480-21081	NUT, FLANGED	A/R	5001	-	5040						

BRAKE LINE - FRONT CHASSIS

<S/N 5041 - >

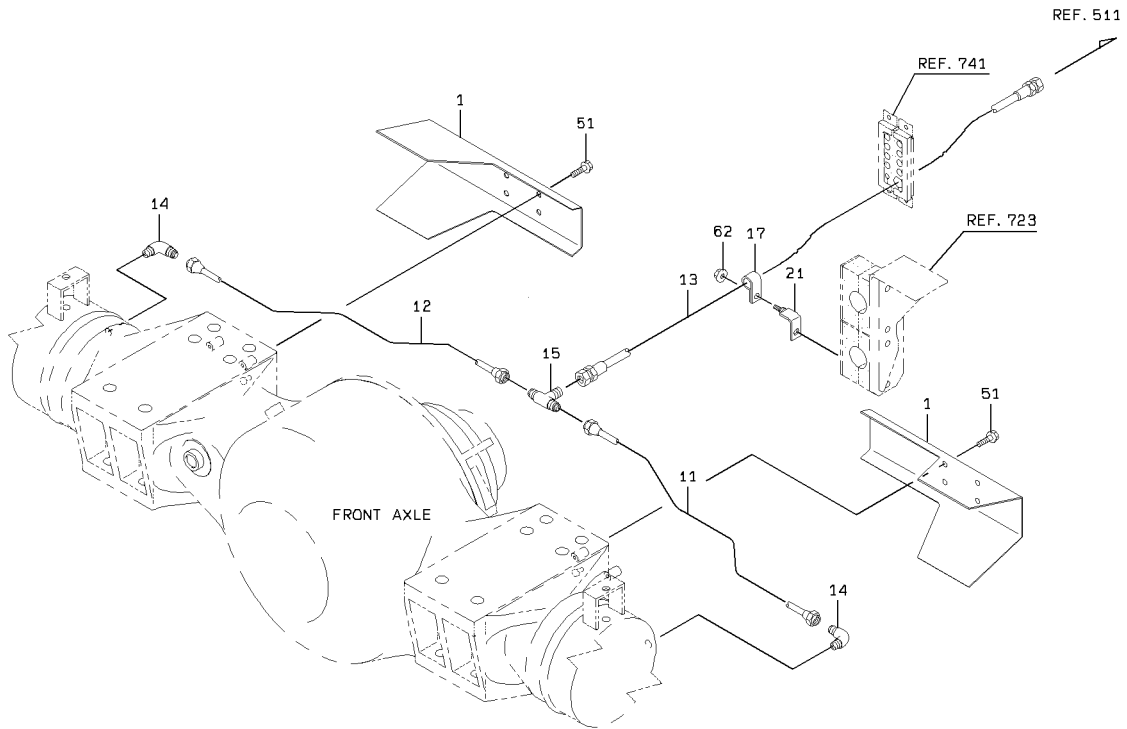

DETAIL OF PIPE HOLDER

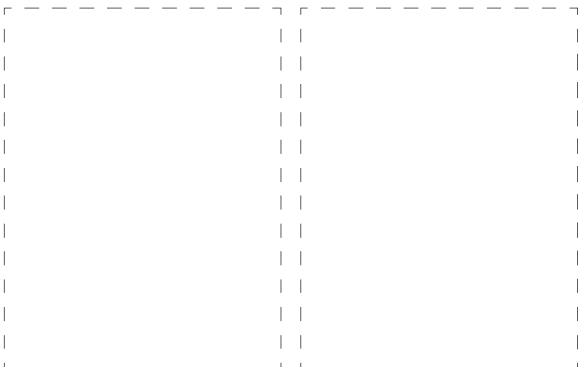
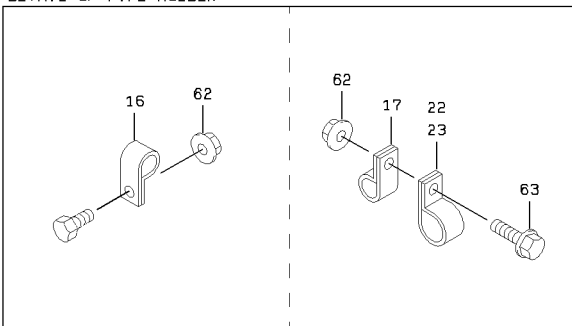

1-A

BRAKE LINE - FRONT CHASSIS

SYM-BOL	PART NUMBER	PART NAME	UNIT Q, TY	SERIAL		REMARKS				REMARK	
				(A)	(B)	N	P	D	(A)		(B)
1A	41618-55910	PLATE	2	5041	-						
11A	38705-57110	PIPE ASSY, FLARED	1	5041	-						FR LH
12A	38705-57120	PIPE ASSY, FLARED	1	5041	-						FR RH
13A	68655-30147	HOSE, HIGH PRESSURE	1	5041	- 5046						
13B	68655-30152	HOSE, HIGH PRESSURE	1	5047	-	C					
14A	69100-21200	FLARED FITTING, ELB	2	5041	-						
15A	40733-20320	FLARED FITTING, TEE	1	5041	-						
16A	72001-11200	HOLDER, PIPE	A/R	5041	-						D=12
17A	72001-12500	HOLDER, PIPE	A/R	5041	-						D=25
21A	41618-49440	PLATE	1	5041	-						
22A	72010-37000	HOLDER, HOSE	A/R	5041	-						D=37
23A	72010-46000	HOLDER, HOSE	A/R	5041	-						D=46
51A	61802-10016	BOLT, FLANGED	4	5041	-						
62A	62480-21081	NUT, FLANGED	A/R	5041	-						
63A	61802-08025	BOLT, FLANGED	A/R	5041	-						

BRAKE LINE - FLOOR BOARD

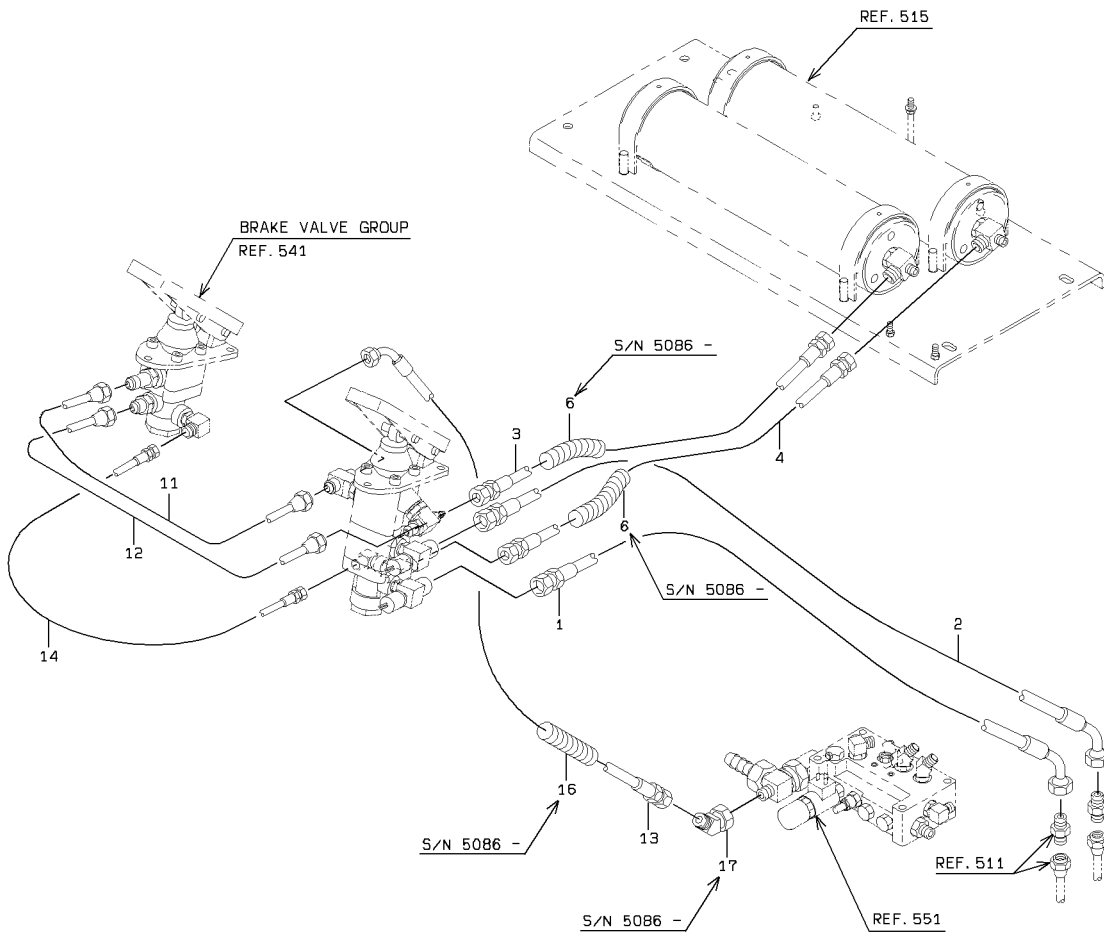

DETAIL OF PIPE HOLDER

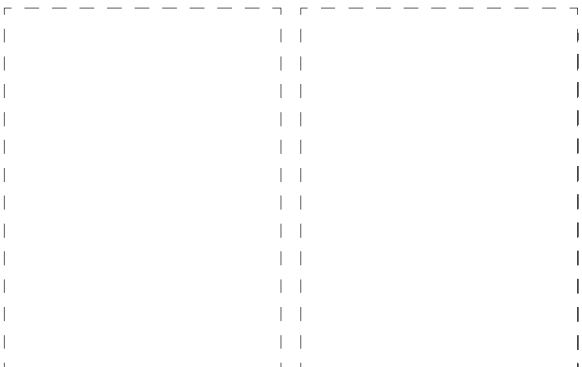
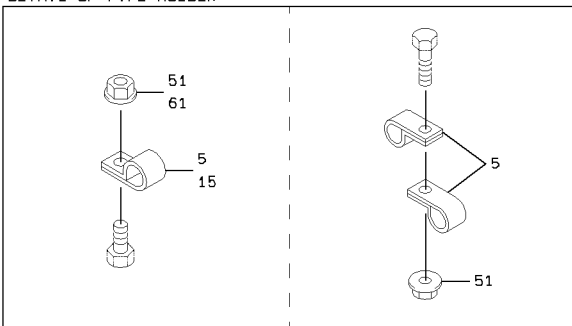

BRAKE LINE - FLOOR BOARD

SYM-BOL	PART NUMBER	PART NAME	UNIT Q, TY	SERIAL		REMARKS						
				(A)	(B)	N	P	D	(A)	(B)	(C)	(D)
1A	68245-40135	HOSE,HIGH PRESSURE	1	5001	-							
2A	68245-40145	HOSE,HIGH PRESSURE	1	5001	-							
3A	68655-30160	HOSE,HIGH PRESSURE	1	5001	-							68655-30150
4A	68655-30170	HOSE,HIGH PRESSURE	1	5001	-							
5A	43573-20370	HOLDER,PIPE	A/R	5001	-							D=30
6A	69081-19000	TUBE, SPIRAL	1 M	5086	-							L=200 X Q'TY 2
11A	38705-54910	PIPE ASSY,FLARED	1	5001	-							
12A	38705-54900	PIPE ASSY,FLARED	1	5001	-							
13A	68045-30053	HOSE,HIGH PRESSURE	1	5001	- 5091							
13B	68045-30045	HOSE,HIGH PRESSURE	1	5092	-	C						
14A	68655-20050	HOSE,HIGH PRESSURE	1	5001	-							
15A	43573-20300	HOLDER,PIPE	A/R	5001	-							D=18
16A	69081-19000	TUBE, SPIRAL	1 M	5086	-							L=200
17A	30242-20650	ADAPTER, ELBOW UNIO	1	5086	-							
51A	62480-21081	NUT, FLANGED	A/R	5001	-							
61A	62480-21081	NUT, FLANGED	A/R	5001	-							

BRAKE LINE - REAR CHASSIS

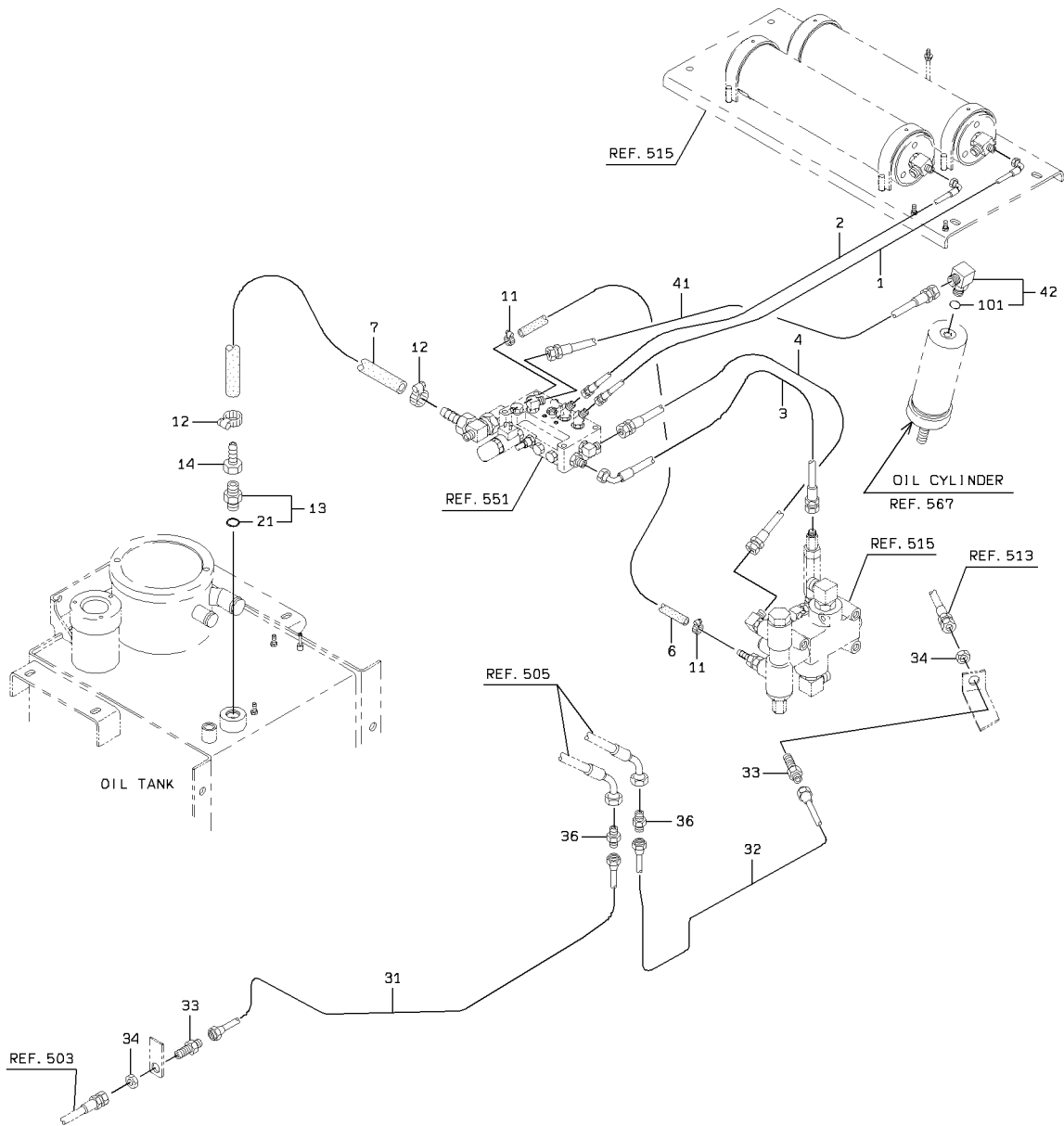

DETAIL OF PIPE HOLDER

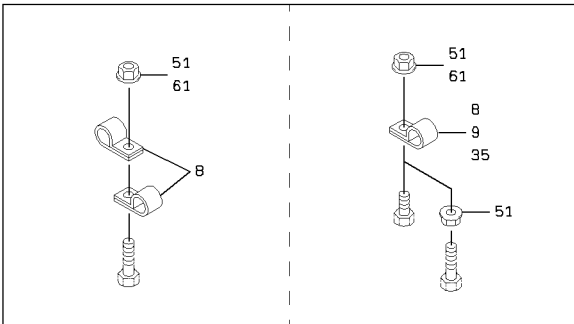

BRAKE LINE - REAR CHASSIS

SYM-BOL	PART NUMBER	PART NAME	UNIT Q,TY	SERIAL		REMARKS						
				(A)	(B)	N	P	D	(A)	(B)	(C)	(D)
1A	68635-20130	HOSE,HIGH PRESSURE	1	5001	-							
2A	68635-20120	HOSE,HIGH PRESSURE	1	5001	-							
3A	68635-20052	HOSE,HIGH PRESSURE	1	5001	-							
4A	68655-20058	HOSE,HIGH PRESSURE	1	5001	-							
6A	67040-09000	HOSE,HEAT RESISTIN	1 M	5001	-							L=620
7A	67040-19000	HOSE,HEAT RESISTIN	1 M	5001	-							L=950
8A	72001-11800	HOLDER,PIPE	A/R	5001	-							D=18
9A	72010-31000	HOLDER,HOSE	A/R	5001	-							D=31
11A	69002-02200	BAND,HOSE	2	5001	-							
12A	69002-03100	BAND,HOSE	2	5001	-							
13A	88201-06712	ADAPTER	1	5001	-				Y01			
14A	88511-03121	NIPPLE,HOSE	1	5001	-							
21A	65210-12024	RING,O	1	5001	-				01			
31A	38705-54560	PIPE ASSY,FLARED	1	5001	-							
32A	38705-50390	PIPE ASSY,FLARED	1	5001	-	5094						
32B	38706-23500	PIPE ASSY,FLARED	1	5095	-		B					
33A	40730-20160	FLARED FITTING	2	5001	-							
34A	37600-20670	NUT	2	5001	-							
35A	72001-11500	HOLDER,PIPE	A/R	5001	-							D=15
36A	40730-20420	FLARED FITTING	2	5001	-							
41A	68055-20035	HOSE,HIGH PRESSURE	1	5001	-							
42A	88241-07106	ADAPTER,ELBOW	1	5001	-				Y02			
51A	62480-21081	NUT,FLANGED	A/R	5001	-							
61A	62480-21081	NUT,FLANGED	A/R	5001	-							
101A	65210-12014	RING,O	1	5001	-					02		

BRAKE LINE - AXLE

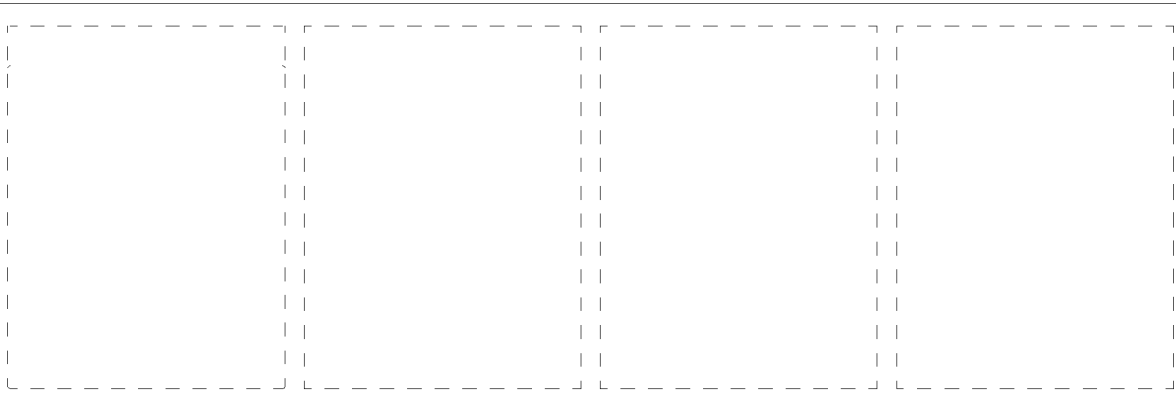
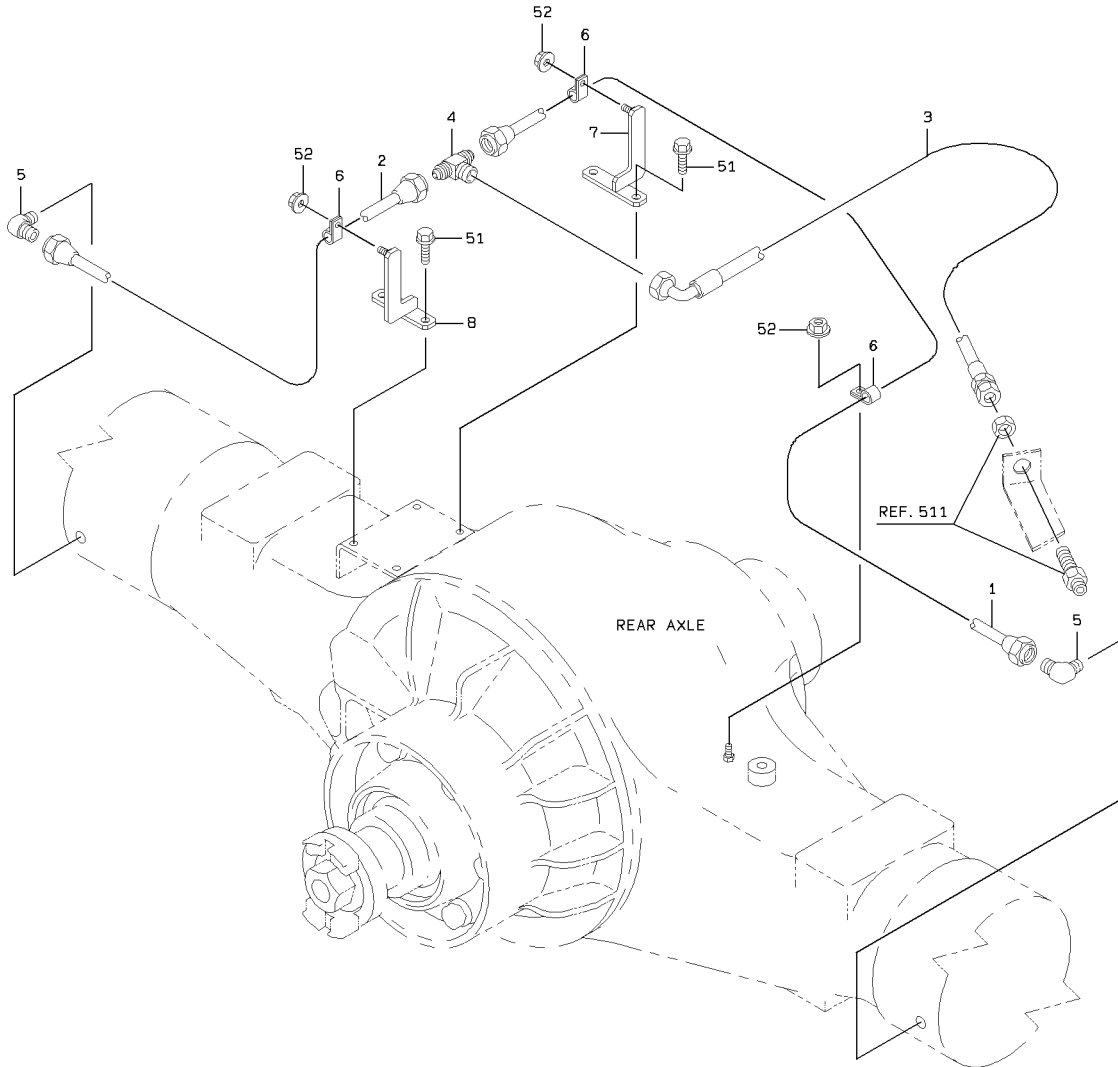

1-A

BRAKE LINE - AXLE

SYM-BOL	PART NUMBER	PART NAME	UNIT Q, TY	SERIAL (A) - (B)	REMARKS					
					N	P	D	(A)	(B)	(C)
1A	38705-53470	PIPE ASSY, FLARED	1	5001 -						
2A	38705-53480	PIPE ASSY, FLARED	1	5001 -						
3A	68635-38070	HOSE, HIGH PRESSURE	1	5001 -						
4A	40733-20320	FLARED FITTING, TEE	1	5001 -						
5A	69100-21200	FLARED FITTING, ELB	2	5001 -						
6A	72001-11200	HOLDER, PIPE	3	5001 -						D=12
7A	41607-29470	PLATE	1	5001 -						
8A	41607-29480	PLATE	1	5001 -						
51A	61802-10016	BOLT, FLANGED	2	5001 -						
52A	62480-21081	NUT, FLANGED	3	5001 -						

BRAKE LINE - ACCUMULATOR

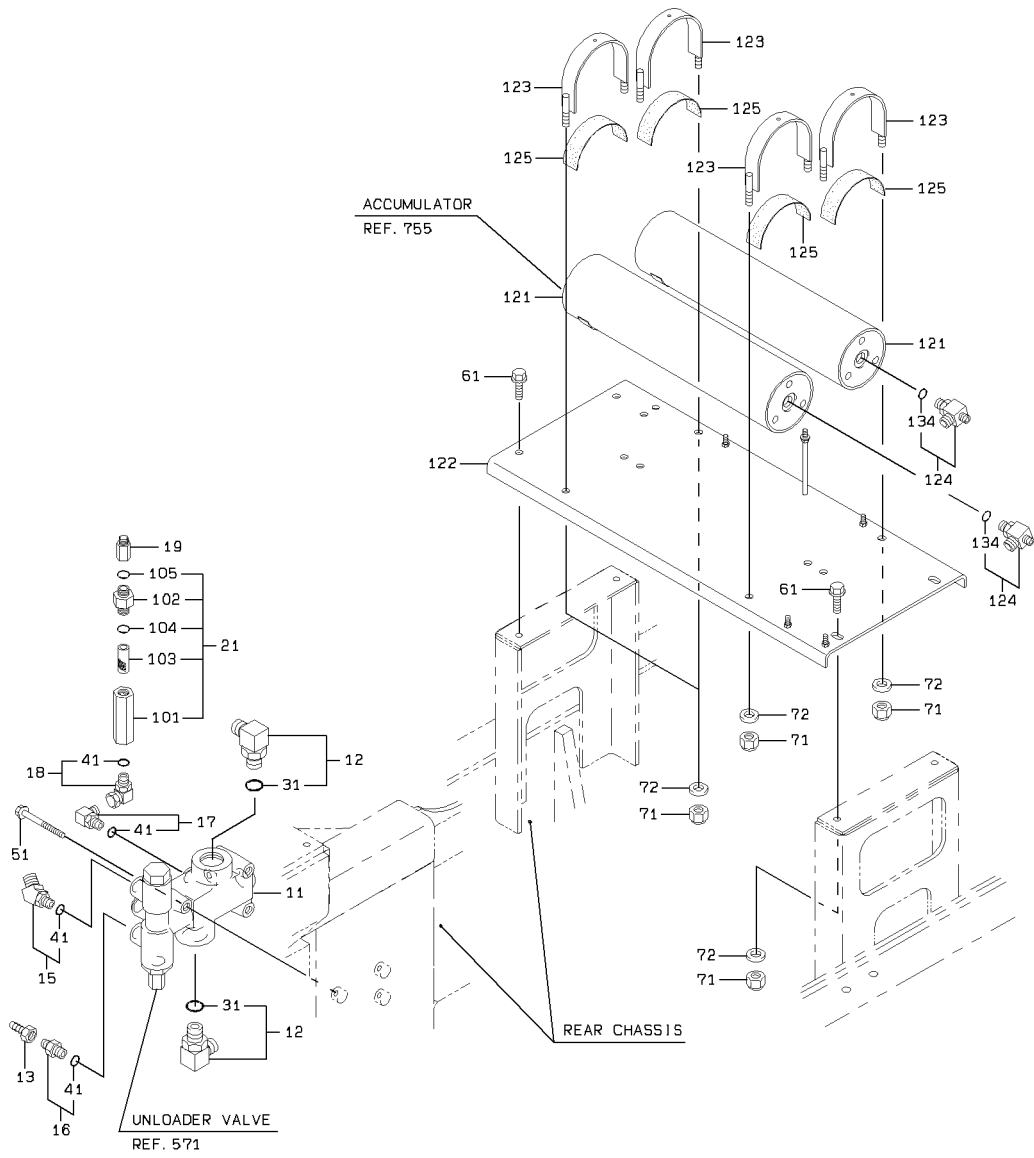

BRAKE LINE - ACCUMULATOR

SYM-BOL	PART NUMBER	PART NAME	UNIT Q,TY	SERIAL		REMARKS						
				(A)	(B)	N	P	D	(A)	(B)	(C)	(D)
11A	38543-60170	VALVE,UNLOADER	1	5001	-							REF.571
12A	88241-07112	ADAPTER,ELBOW	2	5001	-			Y01				
13A	88511-03060	NIPPLE,HOSE	1	5001	-							
15A	88241-07206	ADAPTER,ELBOW	1	5001	-					Y02		
16A	88201-06706	ADAPTER	1	5001	-					Y02		
17A	30241-20150	ADAPTER,ELBOW	1	5001	-					Y02		
18A	30242-20500	ADAPTER,ELBOW UNIO	1	5001	-					Y02		
19A	30230-26330	ADAPTER	1	5001	-							
21A	40337-60370	FILTER ASSY,LINE	1	5001	-						Y03	
31A	65210-12024	RING,O	1	5001	-			01				
41A	65210-12014	RING,O	1	5001	-					02		
51A	61802-10060	BOLT,FLANGED	3	5001	-							
61A	61802-12035	BOLT,FLANGED	4	5001	-							
71A	88031-06121	NUT,SELF-LOCKING	8	5001	-							
72A	62701-40121	WASHER,PLANE	8	5001	-							
101A	33100-70690	CASE	1	5001	-						03	
102A	37710-70390	NIPPLE	1	5001	-						03	
103A	30981-70720	ELEMENT,FILTER	1	5001	-						03	
104A	65210-12018	RING,O	1	5001	-						03	
105A	65210-12014	RING,O	1	5001	-						03	
121A	30100-60510-7	ACCUMULATOR ASSY	2	5001	-							REF.755
122A	40902-22280	BRACKET	1	5001	-							
123A	38670-21850	BAND	4	5001	-							
124A	30246-23040	ADAPTER,TEE	2	5001	-						Y04	
125A	33713-22540	SHEET,RUBBER	4	5001	-							
134A	65231-00081	RING,O	1	5001	-						04	

PARKING BRAKE GROUP

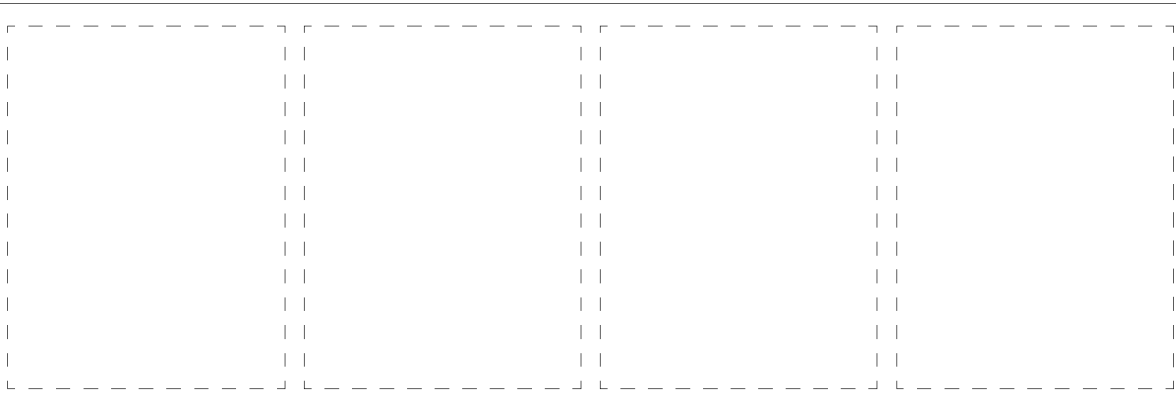
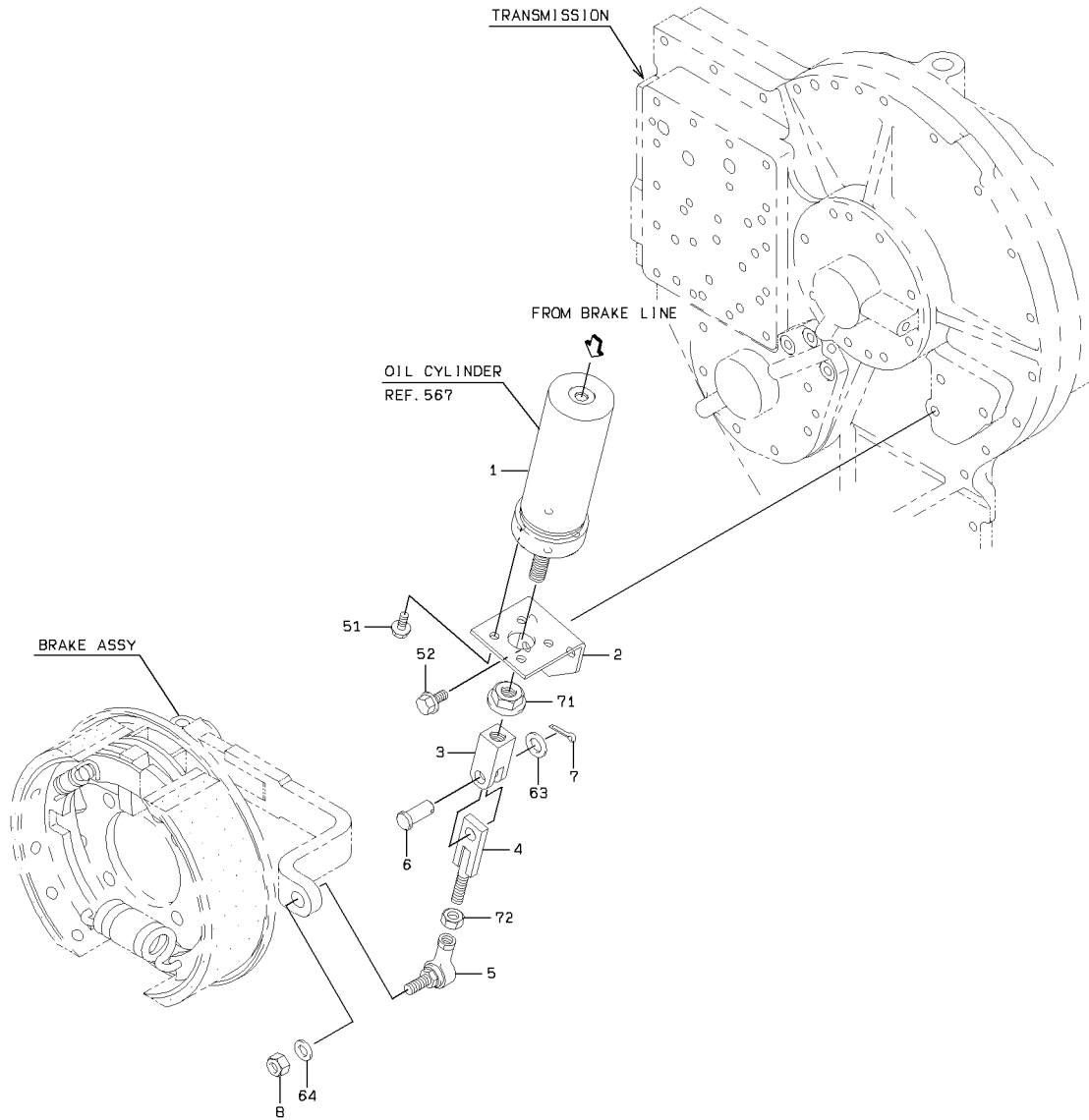

1-A

PARKING BRAKE GROUP

SYM-BOL	PART NUMBER	PART NAME	UNIT Q, TY	SERIAL		REMARKS						
				(A)	(B)	N	P	D	(A)	(B)	(C)	(D)
1A	34820-65370	CYLINDER ASSY,OIL	1	5001	-							REF.567
2A	40900-24810	BRACKET	1	5001	-							
3A	40901-45060	JOINT,YOKE	1	5001	-							
4A	45110-20060	LINK	1	5001	-							
4B	45110-24430	LINK	1	5129	-							
5A	34950-20090	JOINT,BALL	1	5001	-							
6A	40044-20120	PIN,HEAD	1	5001	-							
7A	63002-04032	PIN,SPLIT	1	5001	-							
8A	88031-06141	NUT,SELF-LOCKING	1	5001	-							
51A	61802-10020	BOLT,FLANGED	4	5001	-							
52A	61802-12020	BOLT,FLANGED	3	5001	-							
63A	62701-40181	WASHER,PLANE	1	5001	-							
64A	62701-40141	WASHER,PLANE	1	5001	-							
71A	62480-21201	NUT,FLANGED	1	5001	-							
72A	62401-81141	NUT	1	5001	-							

BRAKE VALVE GROUP

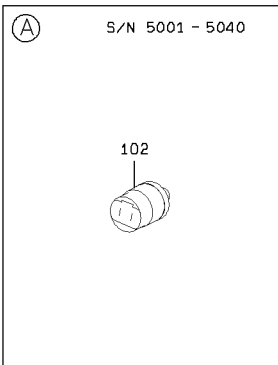
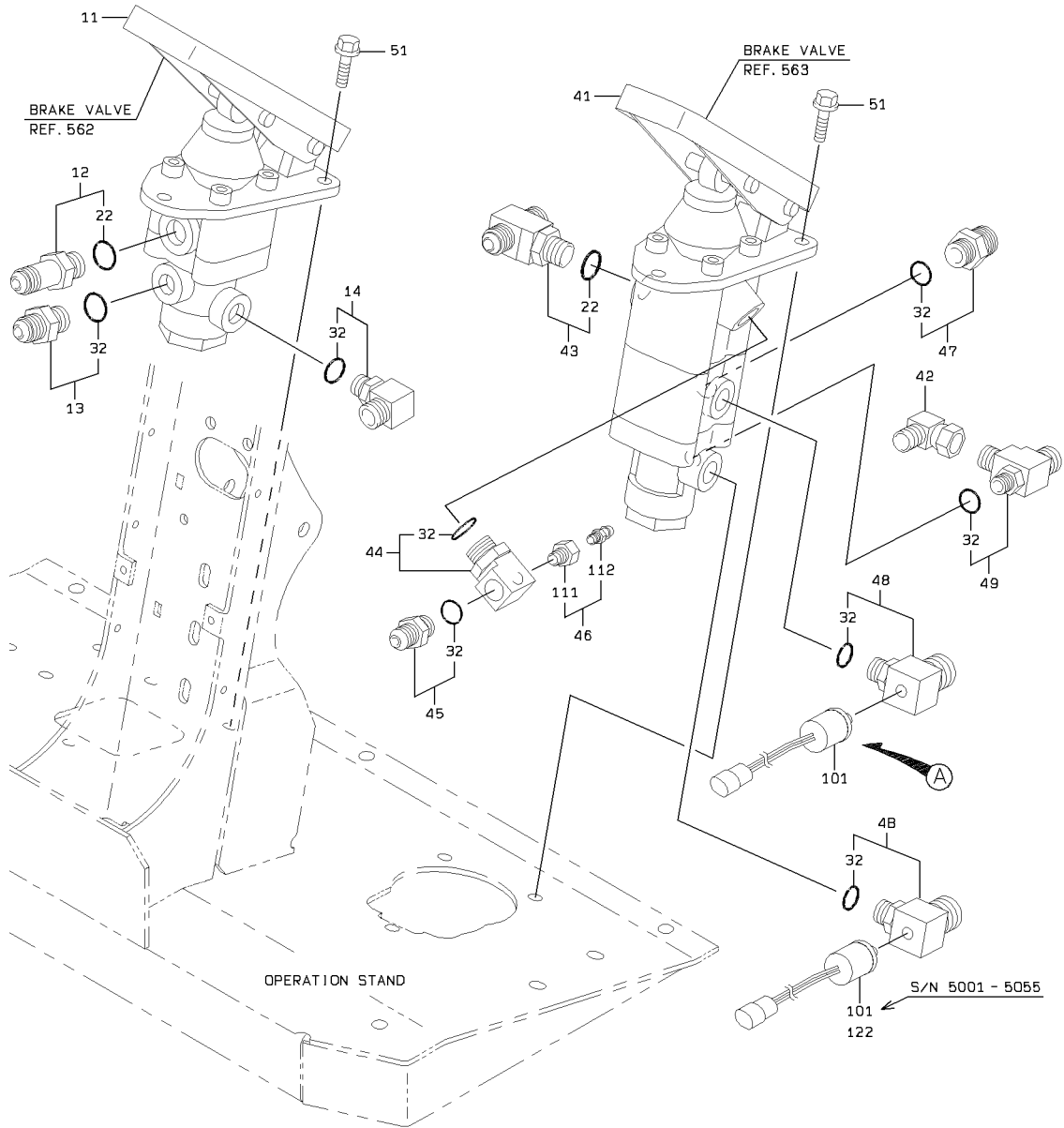

BRAKE VALVE GROUP

SYM-BOL	PART NUMBER	PART NAME	UNIT Q,TY	SERIAL		REMARKS						
				(A)	(B)	N	P	D	(A)	(B)	(C)	(D)
11A	38531-60540	VALVE ASSY,BRAKE	1	5001	- 5110							REF.562
11B	38531-60670	VALVE ASSY,BRAKE	1	5111	-							REF.562
12A	40730-20530	FLARED FITTING	1	5001	-				Y01			
13A	40730-20320	FLARED FITTING	1	5001	-					Y02		
14A	88241-07106	ADAPTER,ELBOW	1	5001	-					Y02		
22A	65210-12018	RING,O	1	5001	-				01			
32A	65210-12014	RING,O	1	5001	-					02		
41A	38531-60530	VALVE ASSY,BRAKE	1	5001	- 5110							REF.563
41B	38531-60660	VALVE ASSY,BRAKE	1	5111	-							REF.563
42A	30242-20190	ADAPTER,ELBOW UNIO	1	5001	-							
43A	40733-21100	FLARED FITTING,TEE	1	5001	-				Y01			
44A	30241-22550	ADAPTER,ELBOW	1	5001	-					Y02		
45A	40730-20320	FLARED FITTING	1	5001	-					Y02		
46A	35107-20030	SCREW,BLEED	1	5001	-						Y03	
47A	30230-26390	ADAPTER	1	5001	-					Y02		
48A	30241-24290	ADAPTER,ELBOW	2	5001	- 5110					Y02		
48B	30241-25750	ADAPTER,ELBOW	2	5111	-					Y02		
49A	30246-23210	ADAPTER,TEE	1	5001	-					Y02		
51A	61802-08020	BOLT,FLANGED	6	5001	-							
101A	35047-20270	SWITCH,PRESSURE	1	5001	- 5040							
101B	35047-20270	SWITCH,PRESSURE	2	5041	- 5055							
101C	35047-20270	SWITCH,PRESSURE	1	5056	-							
102A	35047-60260	SWITCH,PRESSURE	1	5001	- 5040							
111A	38900-24160	FITTING	1	5001	-						03	
112A	35107-60010	SCREW,BLEED	1	5001	-						03	
122A	35047-60610	SWITCH,PRESSURE	1	5056	-							

VALVE UNIT

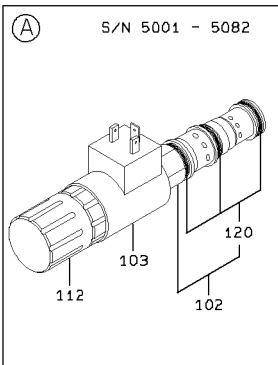
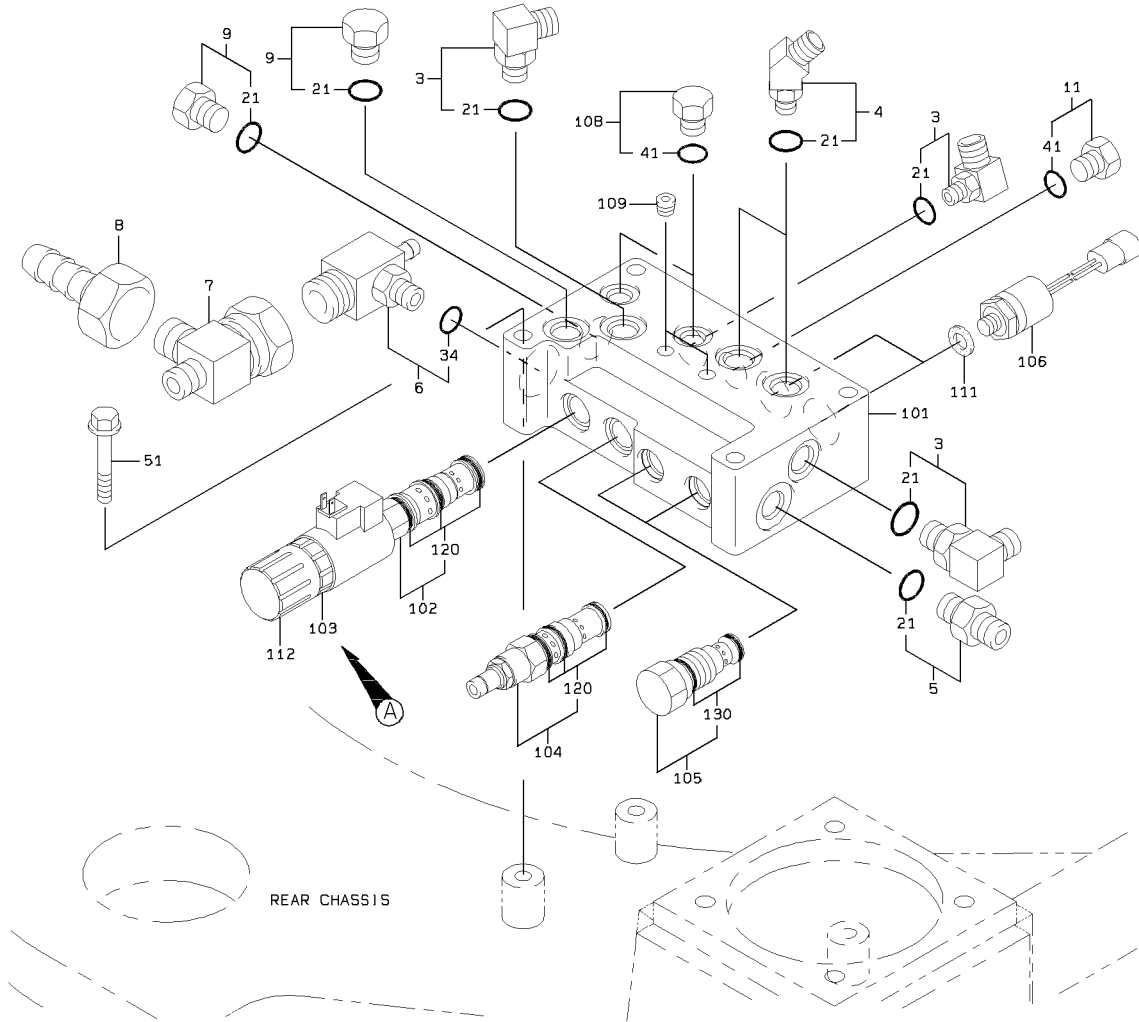

VALVE UNIT

SYM-BOL	PART NUMBER	PART NAME	UNIT Q,TY	SERIAL		REMARKS								
				(A)	(B)	N	P	D	(A)	(B)	(C)	(D)	REMARK	
3A	88241-07106	ADAPTER,ELBOW	3	5001	-						Y01			
4A	88241-07206	ADAPTER,ELBOW	2	5001	-						Y01			
5A	88201-06706	ADAPTER	1	5001	-						Y01			
6A	38904-21300	FITTING,TEE	1	5001	-							Y02		
7A	30246-23150	ADAPTER,TEE	1	5001	-									
8A	88511-03121	NIPPLE,HOSE	1	5001	-									
9A	88390-21306	PLUG	2	5001	-						Y01			
11A	88390-21304	PLUG	1	5001	-								Y03	
21A	65210-12014	RING,O	1	5001	-						01			
34A	65210-12018	RING,O	1	5001	-							02		
41A	65210-12011	RING,O	1	5001	-								03	
51A	61802-10080	BOLT,FLANGED	4	5001	-									
101A	41410-31930	BLOCK	1	5001	-									
102A	38511-71020	VALVE ASSY	1	5001	-									Y04
103A	35910-70260	SOLENOID	1	5001	-	5082								
103B	35910-70390	SOLENOID	1	5083	-		B							
104A	38567-70130	VALVE,REDUCING	1	5001	-	5058								Y04
104B	38567-70170	VALVE,REDUCING	1	5059	-	5131		C						Y04
104C	38567-70290	VALVE,REDUCING	1	5132	-			C						Y04
105A	38554-60310	VALVE,CHECK	2	5001	-						Y05			
106A	35047-60250	SWITCH,PRESSURE	2	5001	-									
108A	88390-21304	PLUG	2	5001	-								Y03	
109A	88390-16102	PLUG	2	5001	-									
111A	88111-11490	WASHER,SEAL	2	5001	-									
112A	37810-60200	KNOB	1	5001	-									
120A	49327-72080	SEAL KIT	1	5001	-									04
130A	49327-72070	SEAL KIT	1	5001	-						05			

BRAKE VALVE

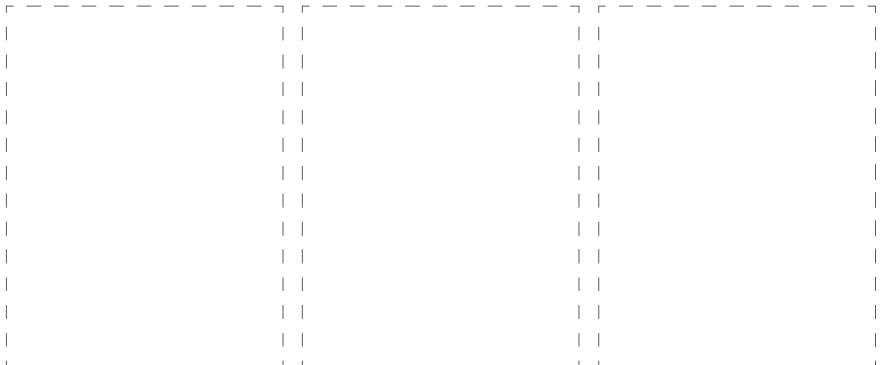
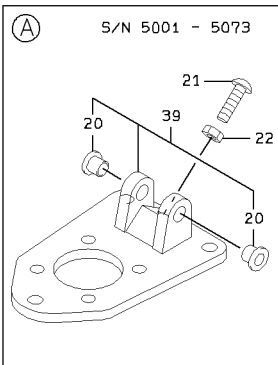
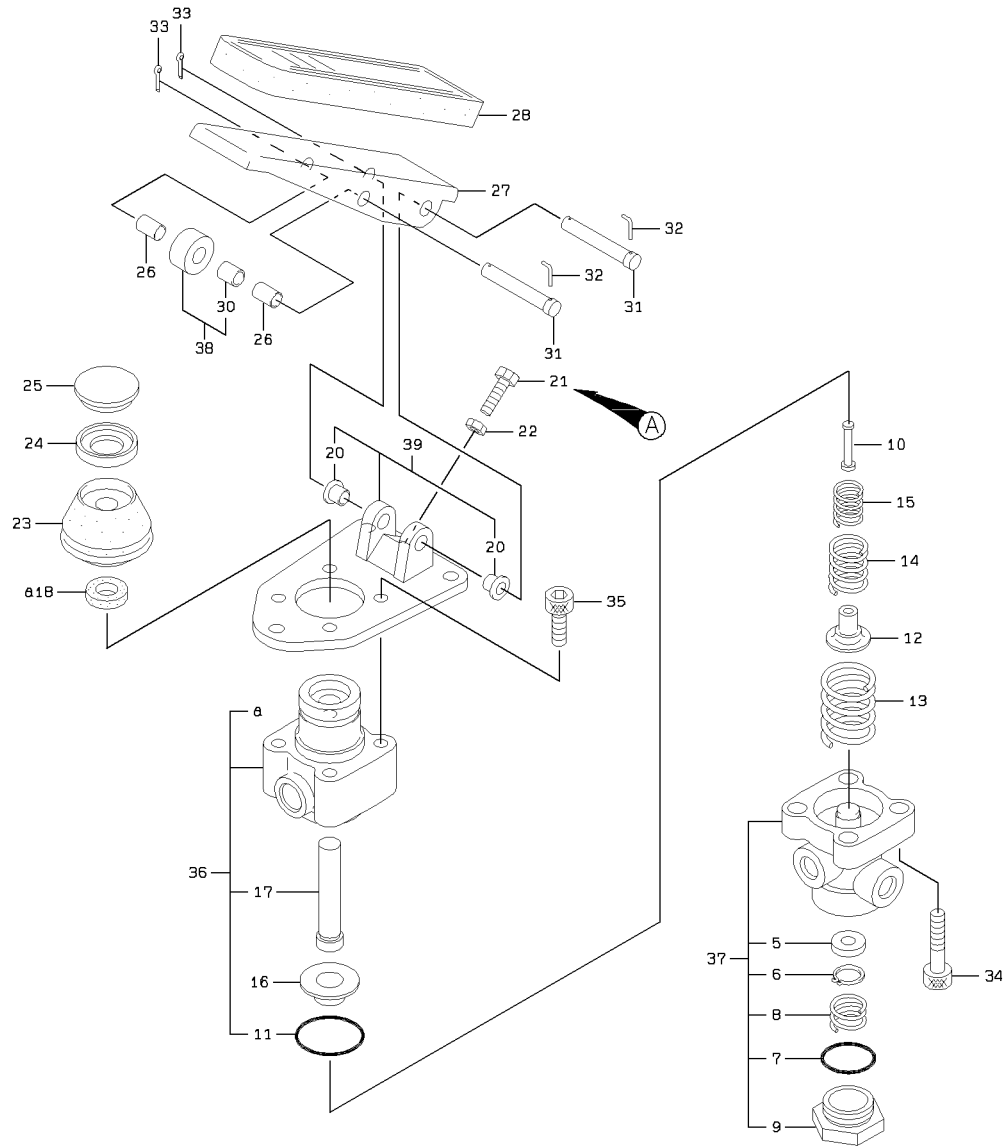

BRAKE VALVE

SYM-BOL	PART NUMBER	PART NAME	UNIT Q,TY	SERIAL		REMARKS							
				(A)	(B)	N	P	D	(A)	(B)	(C)	(D)	REMARK
000A	38531-60540	VALVE ASSY,BRAKE	1	5001	- 5110								FR RH
000B	38531-60670	VALVE ASSY,BRAKE	1	5111	-	C							FR RH
5A	44950-70520	RETAINER	1	5001	-						02		
6A	45311-71480	RING,SNAP	1	5001	-						02		
7A	65210-12032	RING,O	1	5001	-						02		
8A	35600-76060	SPRING	1	5001	-						02		
9A	37628-70170	NUT,CAP	1	5001	-						02		
10A	45870-70720	ROD	1	5001	-								
11A	65210-22045	RING,O	1	5001	-				01				
12A	43550-70420	HOLDER	1	5001	-								
13A	35600-76270	SPRING	1	5001	- 5110								
13B	35600-77620	SPRING	1	5111	-	B							
14A	35600-76340	SPRING	1	5001	- 5110								
14B	35600-77480	SPRING	1	5111	-	B							
15A	35600-76250	SPRING	1	5001	- 5110								
15B	35600-77490	SPRING	1	5111	-	B							
16A	44950-70550	RETAINER	1	5001	-								
17A	39960-72150	PISTON	1	5001	-				01				
18A	34042-71440	SEAL,OIL	1	5001	-				01				
20A	40840-72550	BUSHING	2	5001	-							04	
21A	43900-73910	BOLT	1	5001	- 5073								
21B	43900-74190	BOLT	1	5074	-	B							
22A	37600-72140	NUT	1	5001	-								
23A	40790-70430	BOOT	1	5001	- 5043								
23B	40790-70500	BOOT	1	5044	-	C							
24A	35440-70810	STOPPER	1	5001	-								
25A	33920-70100	SEAT	1	5001	-								
26A	31701-70850	COLLAR	2	5001	-								
27A	43020-70070	PEDAL	1	5001	-								
28A	32223-70050	COVER,PEDAL	1	5001	-								
30A	40840-72560	BUSHING	1	5001	-							03	
31A	40000-71310	PIN	2	5001	-								
32A	40000-71320	PIN	2	5001	-								
33A	40045-70130	PIN,SNAP	2	5001	-								
34A	61121-10040	BOLT	4	5001	-								
35A	61121-10025	BOLT,SOCKET	4	5001	-								
36A	38511-71230	VALVE ASSY	1	5001	-				Y01				
37A	38511-71240	VALVE ASSY	1	5001	-					Y02			
38A	45810-70030	ROLLER ASSY	1	5001	-						Y03		
39A	40910-70090	BRACKET ASSY	1	5001	- 5073							Y04	
39B	40910-70120	BRACKET ASSY	1	5074	-	B						Y04	

BRAKE VALVE

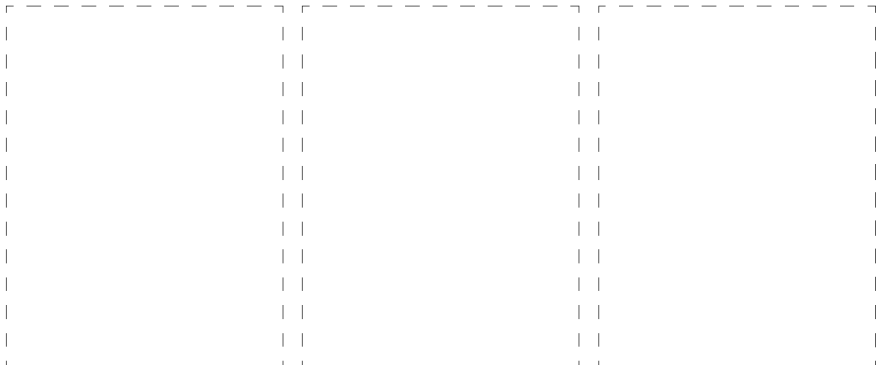
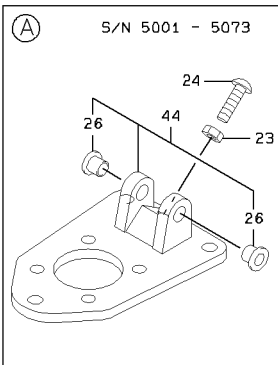
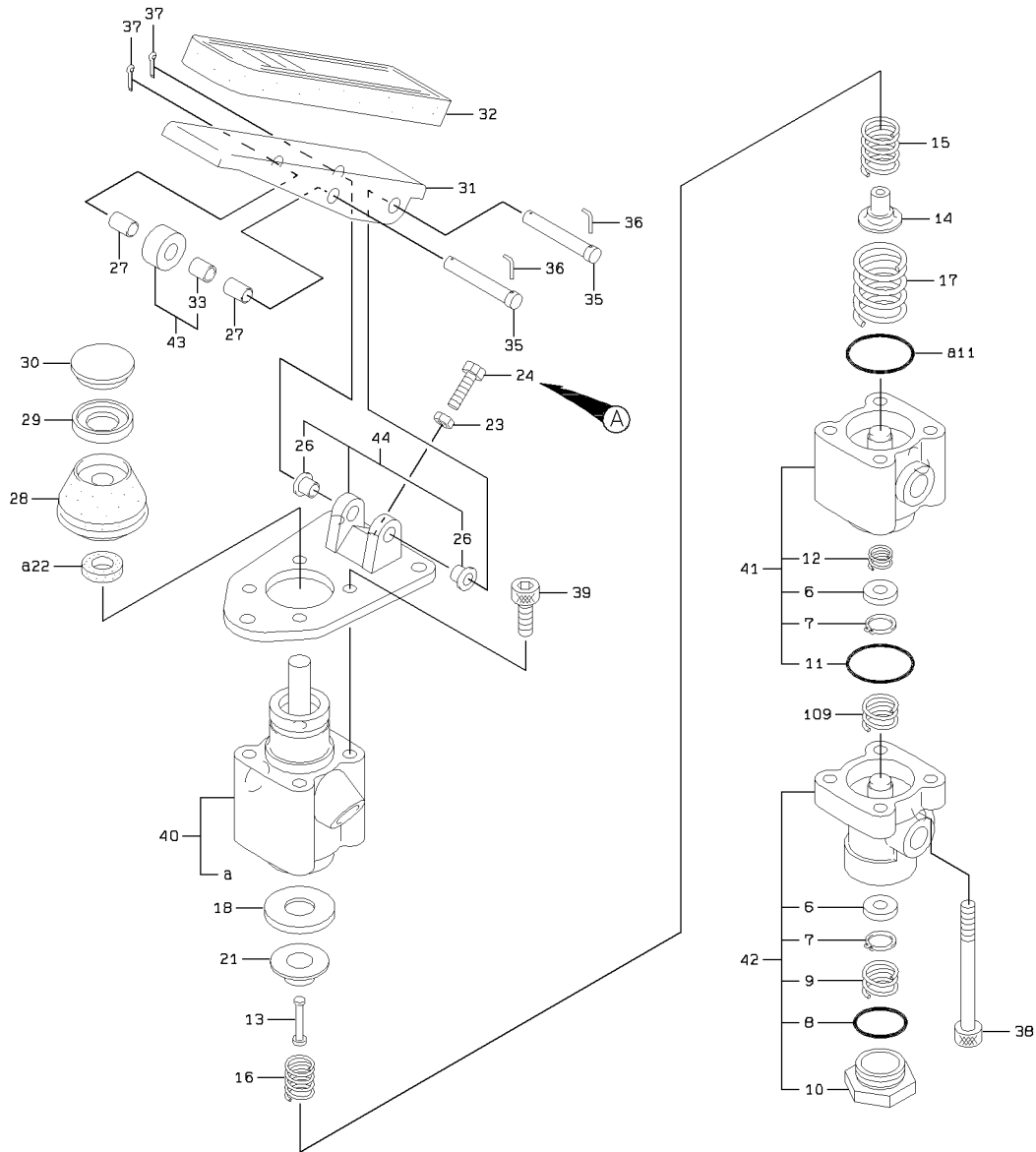

BRAKE VALVE

SYM-BOL	PART NUMBER	PART NAME	UNIT Q,TY	SERIAL		REMARKS							
				(A)	(B)	N	P	D	(A)	(B)	(C)	(D)	REMARK
000A	38531-60530	VALVE ASSY,BRAKE	1	5001	- 5110								FR LH
000B	38531-60660	VALVE ASSY,BRAKE	1	5111	-								FR LH
6A	44950-70520	RETAINER	1	5001	-								
7A	45311-71480	RING,SNAP	1	5001	-							02	03
8A	65210-12032	RING,O	1	5001	-							02	03
9A	35600-76060	SPRING	1	5001	-							03	03
													QTY 2
10A	37628-70170	NUT,CAP	1	5001	-								03
11A	65210-22045	RING,O	1	5001	-							01	02
12A	35600-76070	SPRING	1	5001	-							02	02
13A	45870-70720	ROD	1	5001	-								
14A	43550-70420	HOLDER	1	5001	-								
15A	35600-76340	SPRING	1	5001	- 5110								
15B	35600-77480	SPRING	1	5111	-								
16A	35600-76250	SPRING	1	5001	- 5110								
16B	35600-77490	SPRING	1	5111	-								
17A	35600-76350	SPRING	1	5001	- 5110								
17B	35600-77620	SPRING	1	5111	-								
18A	44950-70530	RETAINER	1	5001	-								
21A	44950-70540	RETAINER	1	5001	-								
22A	34042-71440	SEAL,OIL	1	5001	-							01	
23A	37600-72140	NUT	1	5001	-								
24A	43900-73910	BOLT	1	5001	- 5073								
24B	43900-74190	BOLT	1	5074	-								
26A	40840-72550	BUSHING	2	5001	-							05	
27A	31701-70850	COLLAR	2	5001	-								
28A	40790-70430	BOOT	1	5001	- 5043								
28B	40790-70500	BOOT	1	5044	-								
29A	35440-70810	STOPPER	1	5001	-								
30A	33920-70100	SEAT	1	5001	-								
31A	43020-70070	PEDAL	1	5001	-								
32A	32223-70050	COVER,PEDAL	1	5001	-								
33A	40840-72560	BUSHING	1	5001	-								04
35A	40000-71310	PIN	2	5001	-								
36A	40000-71320	PIN	2	5001	-								
37A	40045-70130	PIN,SNAP	2	5001	-								
38A	43956-71190	BOLT,SOCKET	4	5001	-								
39A	61101-10025	BOLT,SOCKET	4	5001	-								
40A	38511-71200	VALVE ASSY	1	5001	-							Y01	
41A	38511-71310	VALVE ASSY	1	5001	-							Y02	
42A	38511-71320	VALVE ASSY	1	5001	-							Y03	
43A	45810-70030	ROLLER ASSY	1	5001	-							Y04	
44A	40910-70090	BRACKET ASSY	1	5001	- 5073							Y05	
44B	40910-70120	BRACKET ASSY	1	5074	-							Y05	
109A	35600-76060	SPRING	1	5001	-								

OIL CYLINDER

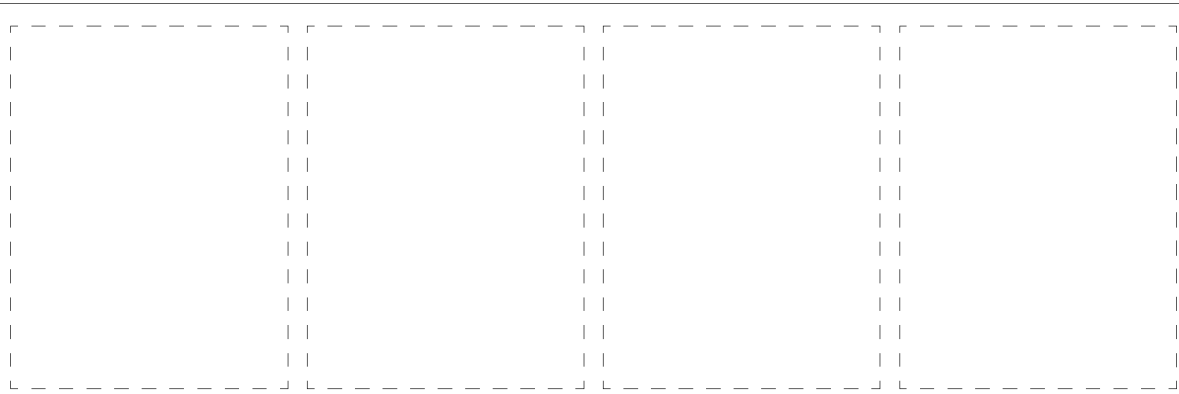
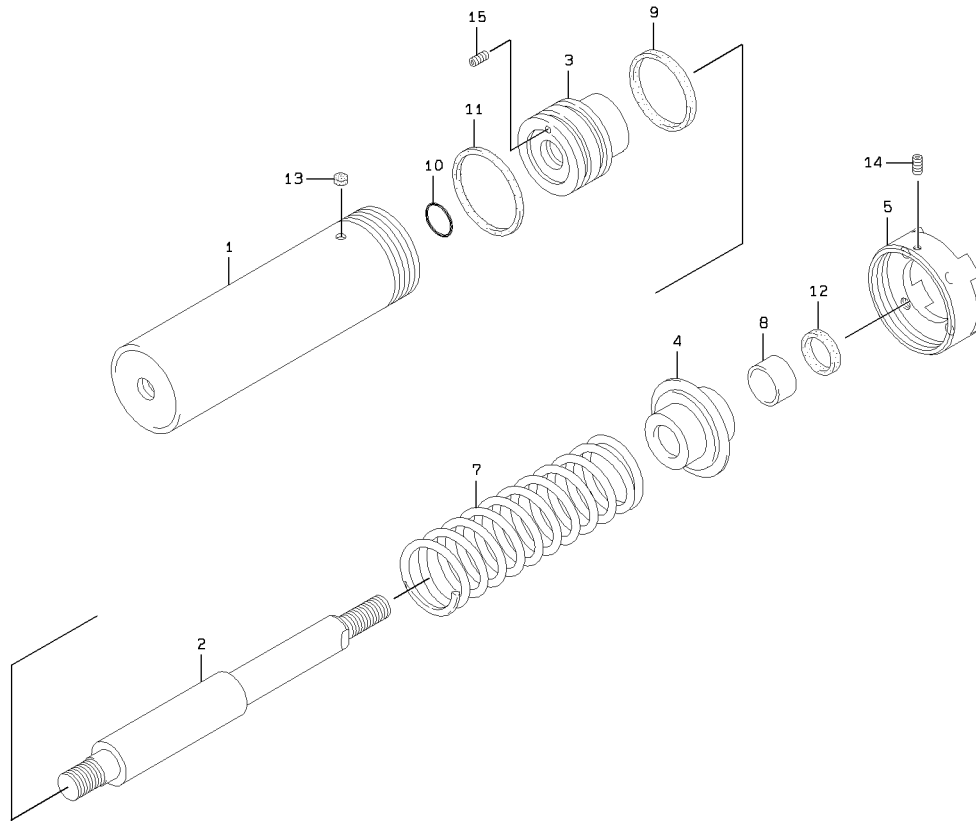

1-A

OIL CYLINDER

SYM-BOL	PART NUMBER	PART NAME	UNIT Q,TY	SERIAL		REMARKS						
				(A)	(B)	N	P	D	(A)	(B)	(C)	(D)
000A	34820-65370	CYLINDER ASSY,OIL	1	5001	-							34820-65070
1A	36725-72730	TUBE,CYLINDER	1	5001	-							
2A	45886-72520	ROD,PISTON	1	5001	-							
3A	39960-72170	PISTON	1	5001	-							
4A	31289-71090	COVER,ROD	1	5001	-							
5A	32210-72330	CAP	1	5001	-							
7A	35600-76220	SPRING	1	5001	-							
8A	40840-72570	BUSHING	1	5001	-							
9A	39661-70470	PACKING,U	1	5001	-							
10A	65210-22025	RING,O	1	5001	-							
11A	47171-70620	RING,WEAR	1	5001	-							
12A	34044-70760	SEAL,DUST	1	5001	-							
13A	40330-70530	FILTER	2	5001	-							
14A	62213-05008	SCREW,SET	1	5001	-							
15A	35104-70140	SCREW,SET	1	5001	-							

UNLOADER VALVE

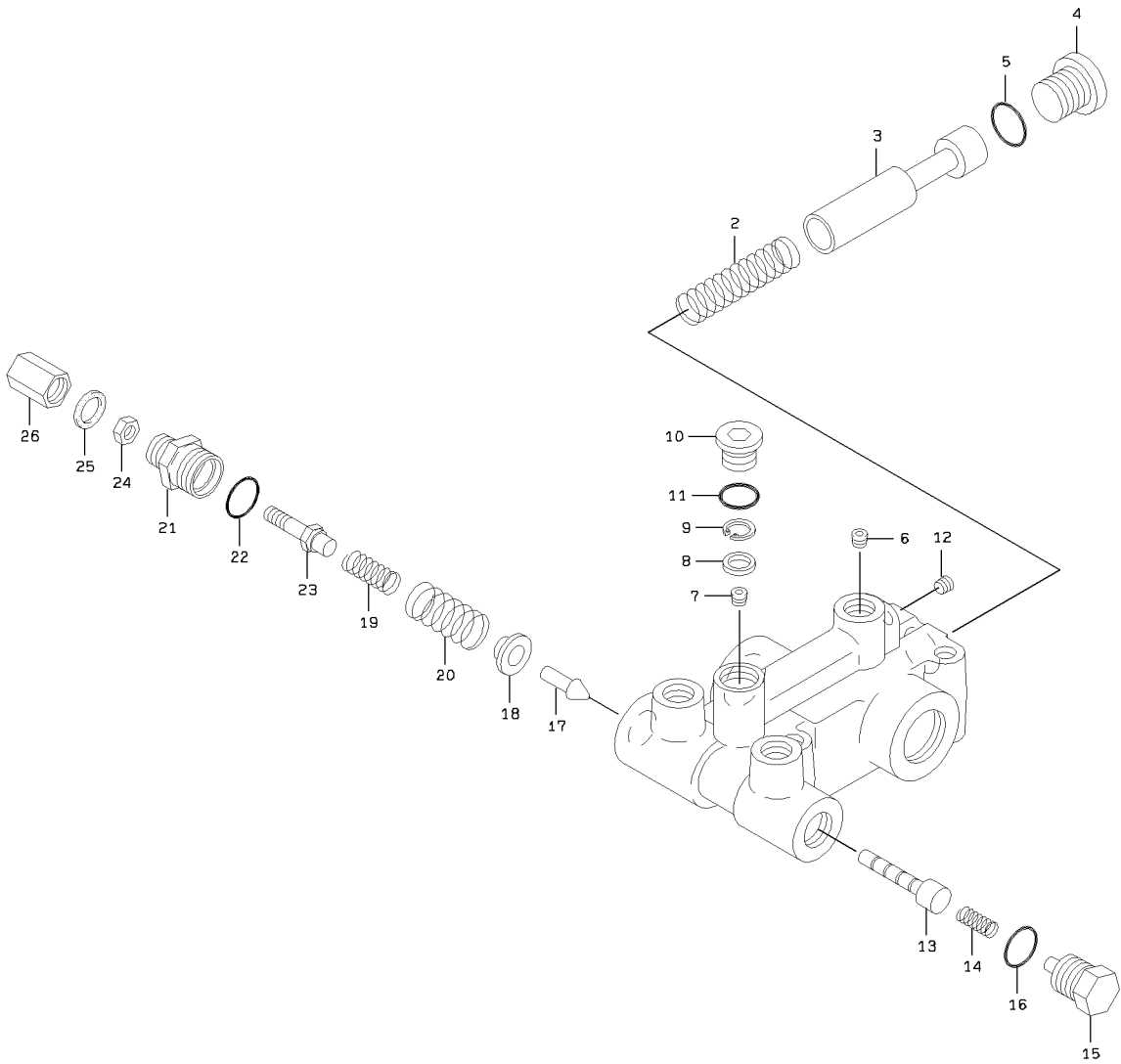

UNLOADER VALVE

SYM-BOL	PART NUMBER	PART NAME	UNIT Q,TY	SERIAL (A) - (B)	REMARKS					
					N	P	D	(A)	(B)	(C)
000A	38543-60170	VALVE,UNLOADER	1	5001 -						
2A	35600-71450	SPRING	1	5001 -						
3A	35570-70540	SPOOL	1	5001 -						
4A	41530-73910	PLUG	1	5001 -						
5A	65210-12029	RING,O	1	5001 -						
6A	31053-70200	ORIFICE	1	5001 -						
7A	31053-70700	ORIFICE	1	5001 -						
8A	46000-71510	FILTER	1	5001 -						
9A	63812-00014	RING,SNAP	1	5001 -						35700-71860
10A	41530-74580	PLUG	1	5001 -						
11A	65210-12014	RING,O	1	5001 -						47131-75780
12A	41530-73930	PLUG	1	5001 -						
13A	41585-70270	PLUNGER	1	5001 -						
14A	35600-74850	SPRING	1	5001 -						
15A	41530-73940	PLUG	1	5001 -						
16A	65210-12021	RING,O	1	5001 -						47131-75790
17A	38560-70080	VALVE,PILOT	1	5001 -						
18A	33930-70600	SEAT,SPRING	1	5001 -						
19A	35600-74860	SPRING	1	5001 -						
20A	35600-74870	SPRING	1	5001 -						
21A	41530-73950	PLUG	1	5001 -						
22A	65210-12026	RING,O	1	5001 -						
23A	45870-70580	ROD	1	5001 -						
24A	62402-81081	NUT	1	5001 -						
25A	39600-72310	PACKING	1	5001 -						
26A	32210-71960	CAP	1	5001 -						

STEERING WHEEL MOUNT

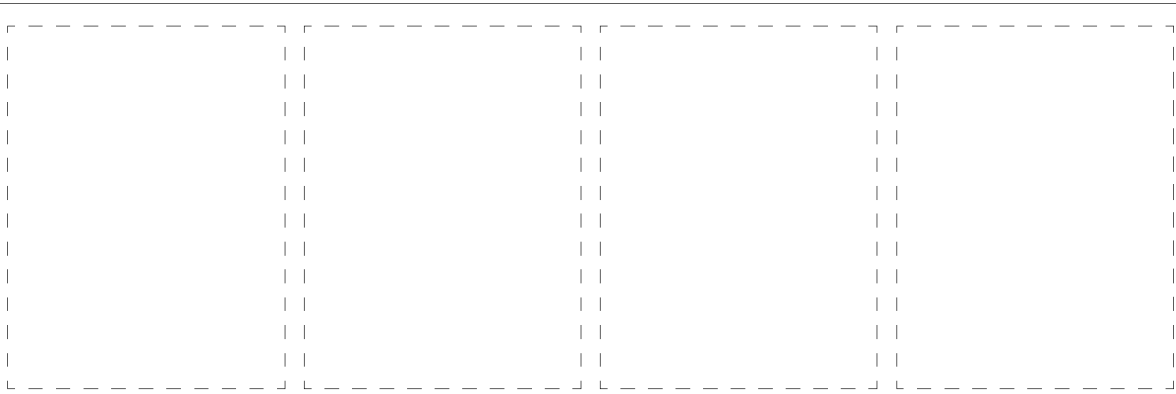
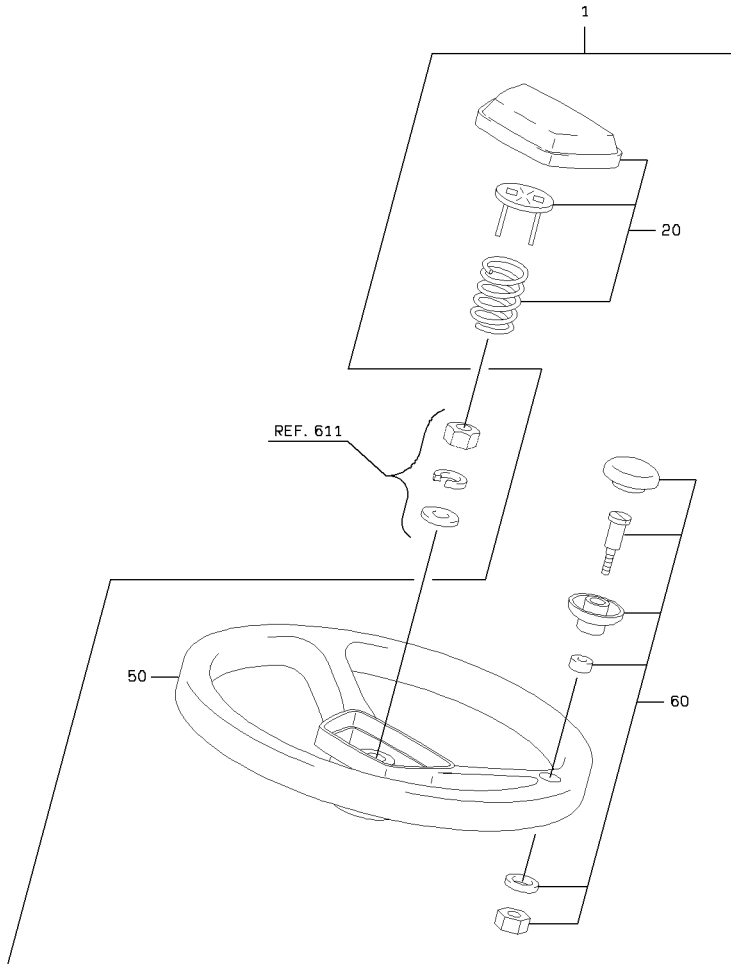

STEERING WHEEL MOUNT

SYM-BOL	PART NUMBER	PART NAME	UNIT Q,TY	SERIAL		REMARKS							
				(A)	(B)	N	P	D	(A)	(B)	(C)	(D)	REMARK
1A	43415-60020	WHEEL ASSY,STEERIN	1	5001	-						Y01		
20A	43301-70050	HORN ASSY	1	5001	-						01		
50A	43420-70030	WHEEL,STEERING	1	5001	-						01		
60A	37810-60140	KNOB	1	5001	-						01		

SHIFT LEVER GROUP

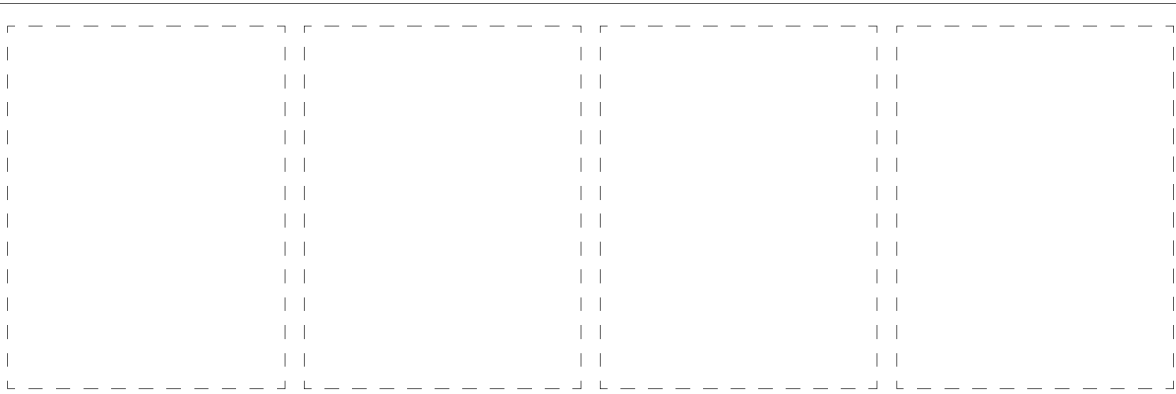
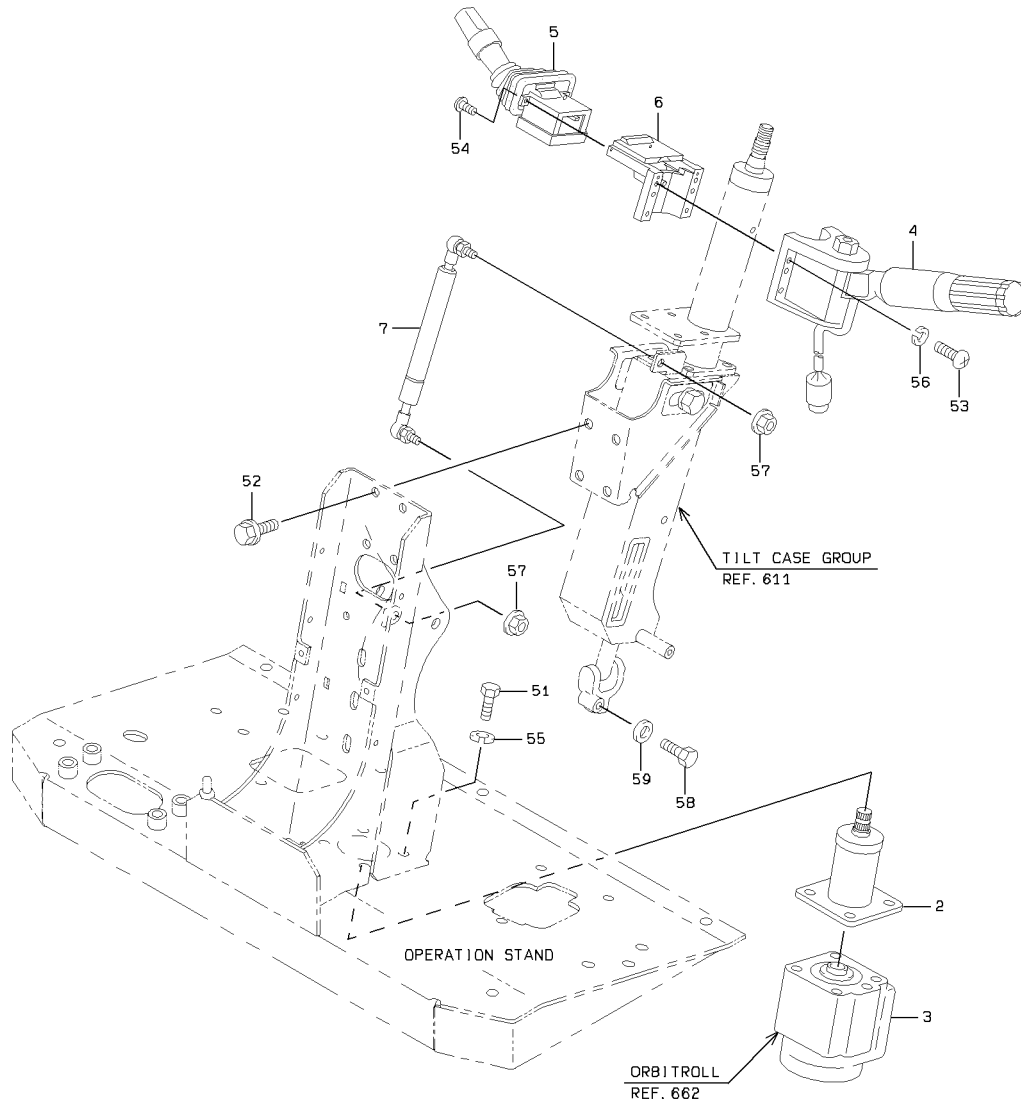

SHIFT LEVER GROUP

SYM-BOL	PART NUMBER	PART NAME	UNIT Q,TY	SERIAL		REMARKS						
				(A)	(B)	N	P	D	(A)	(B)	(C)	(D)
2A	34501-60170	SHAFT ASSY	1	5001	-							
3A	31050-60240-7	ORBITROL(TM) ASSY	1	5001	-							REF662
4A	45625-60140	LEVER ASSY,SHIFT	1	5001	-							
5A	35045-60020	SWITCH,FLASHER	1	5001	-							
6A	40901-60090	BRACKET	1	5001	-	5094						
6B	40901-60160	BRACKET	1	5095	-		B					
7A	35617-60090	SPRING,GAS	1	5001	-							
51A	61275-06025	BOLT(UNIFY)	4	5001	-							
52A	61802-08020	BOLT,FLANGED	4	5001	-							
53A	62256-51520	SCREW	6	5001	-							
54A	62256-29310	SCREW	2	5001	-							
55A	62722-03100	WASHER,SPRING	4	5001	-							
56A	62721-05100	WASHER,SPRING	6	5001	-							
57A	62480-21081	NUT,FLANGED	2	5001	-							
58A	61033-08025	BOLT	1	5001	-							
59A	62721-08100	WASHER,SPRING	1	5001	-							

TILT CASE GROUP

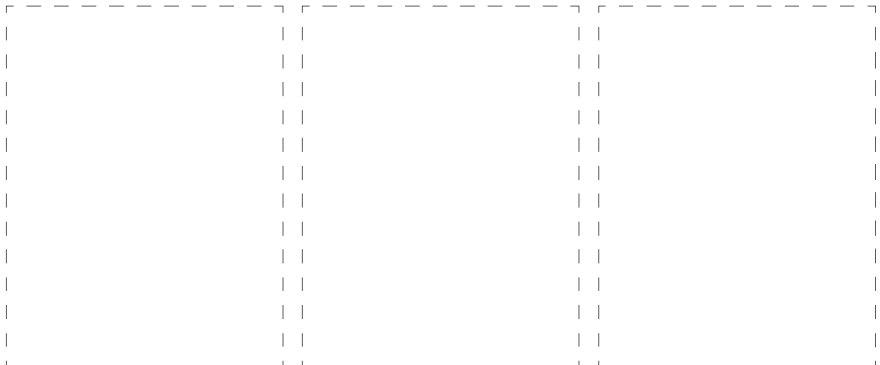
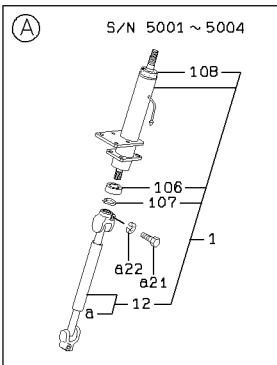
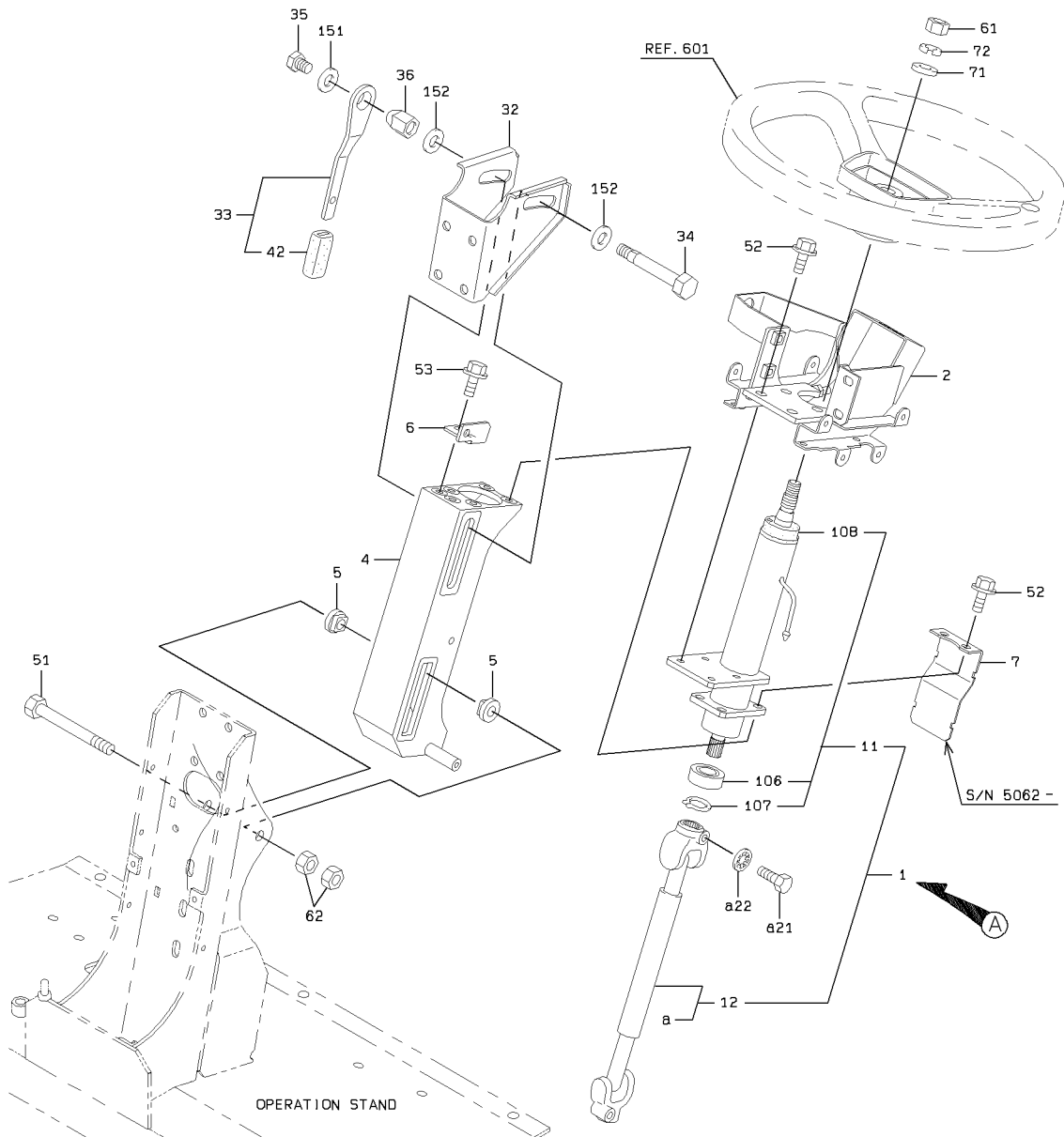

TILT CASE GROUP

SYM-BOL	PART NUMBER	PART NAME	UNIT Q,TY	SERIAL		REMARKS							
				(A)	(B)	N	P	D	(A)	(B)	(C)	(D)	REMARK
1A	34501-21290	SHAFT ASSY	1	5001	- 5004	N							
1B	34501-21990	SHAFT ASSY	1	5005	- 5061	C				Y01			
1C	34501-22550	SHAFT ASSY	1	5062	-	C				Y01			
2A	40902-20030	BRACKET	1	5001	-								
4A	40901-57900	BRACKET	1	5001	-								
5A	40850-20550	BUSHING,ELASTIC	2	5001	-								
6A	41606-56200	PLATE	1	5001	-								
7A	41710-35550	PLATE	1	5062	-								
11A	33311-70020	COLUMN ASSY	1	5001	-					01		Y04	
12A	34944-70010	JOINT ASSY,INIVERS	1	5001	- 5004	N				01	Y02		
12B	34944-70020	JOINT ASSY,UNIVERS	1	5005	-	C				01	Y02		
21A	61033-08025	BOLT	1	5001	-						02		
22A	62721-08100	WASHER,SPRING	1	5001	- 5004						02		
22B	62761-17081	WASHER,TOOTH	1	5005	-	C					02		
32A	40902-20110	BRACKET	1	5001	-							Y03	
33A	45600-24210	LEVER	1	5001	-								
34A	43900-24610	BOLT	1	5001	-								
35A	43900-24230	BOLT	1	5001	-								
36A	37600-24460	NUT	1	5001	-								
42A	32224-20220	CAP,ELASTIC	1	5001	-	N						03	
51A	61033-12110	BOLT	1	5001	-								
52A	61802-08016	BOLT,FLANGED	8	5001	-								
53A	61802-08012	BOLT,FLANGED	2	5001	-								
61A	62403-81142	NUT	1	5001	-								
62A	62401-81121	NUT	2	5001	-								62401-91121
71A	62701-40141	WASHER,PLANE	1	5001	-								
72A	62721-14100	WASHER,SPRING	1	5001	-								
106A	42001-70530	BEARING,BALL	1	5001	-							04	
107A	63811-00017	RING,SNAP	1	5001	-							04	
108A	40845-70050	BUSHING,COLUMN	1	5001	-							04	
151A	62710-18121	WASHER,PLANE	1	5001	-								
152A	62710-18141	WASHER,PLANE	2	5001	-								

VALVE CONTROL GROUP

<S/N 5001 - 5046>

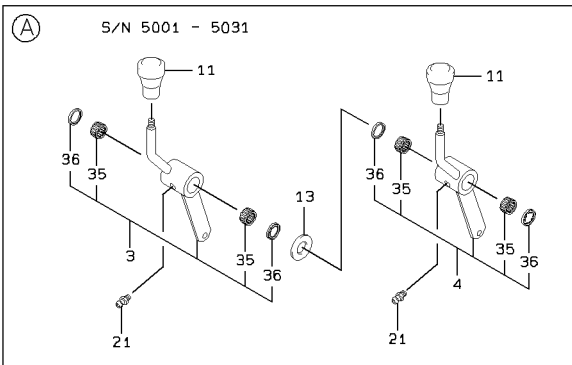
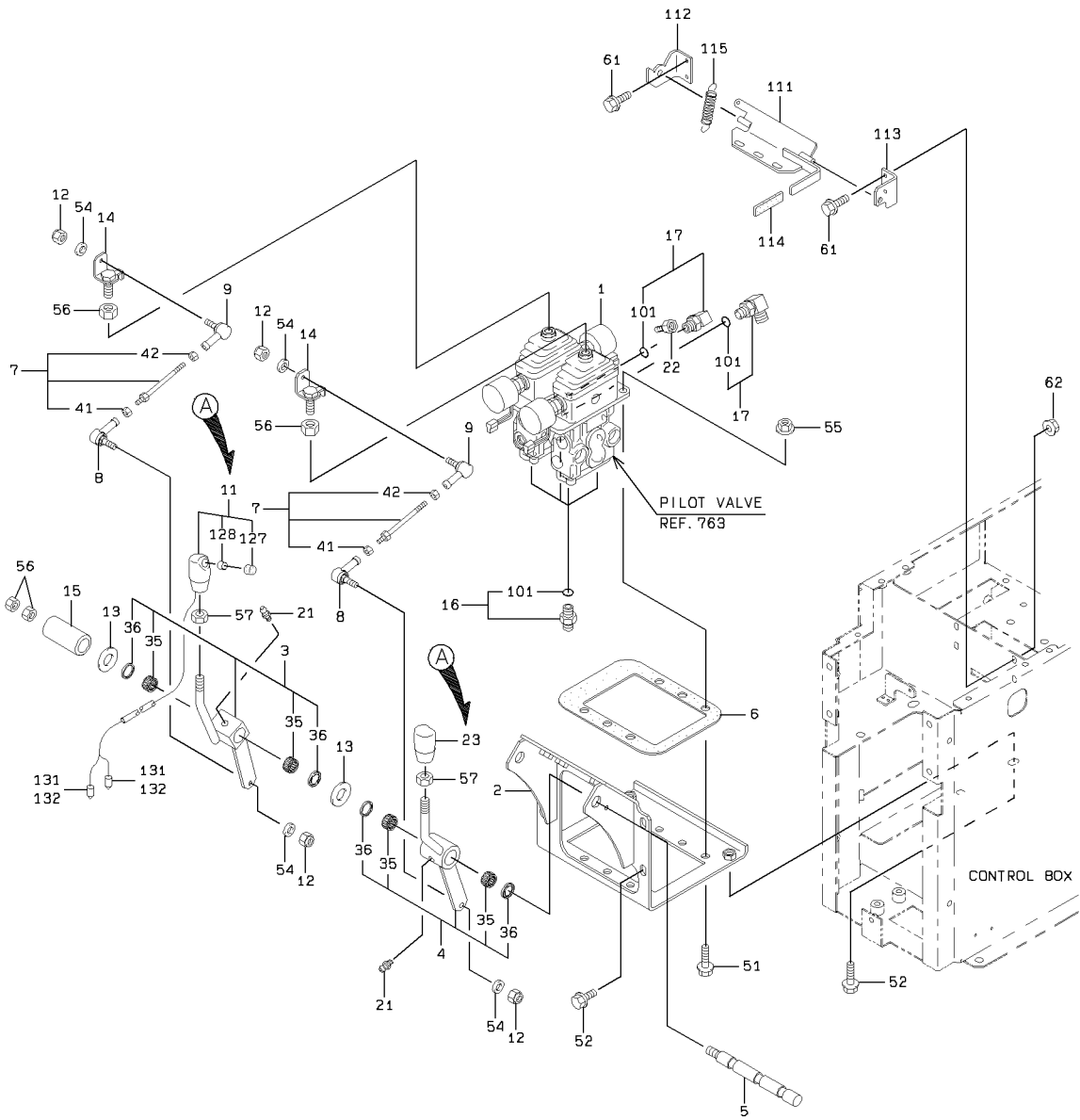

VALVE CONTROL GROUP

<S/N 5047 - 5110>

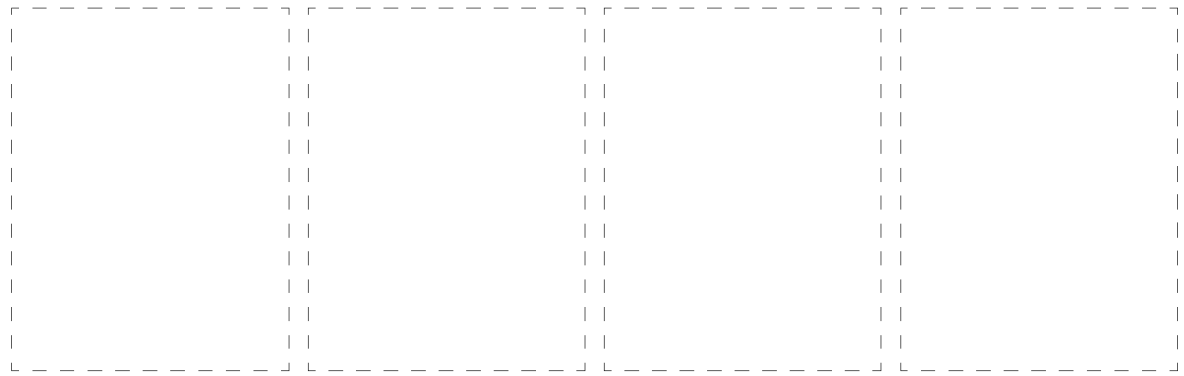
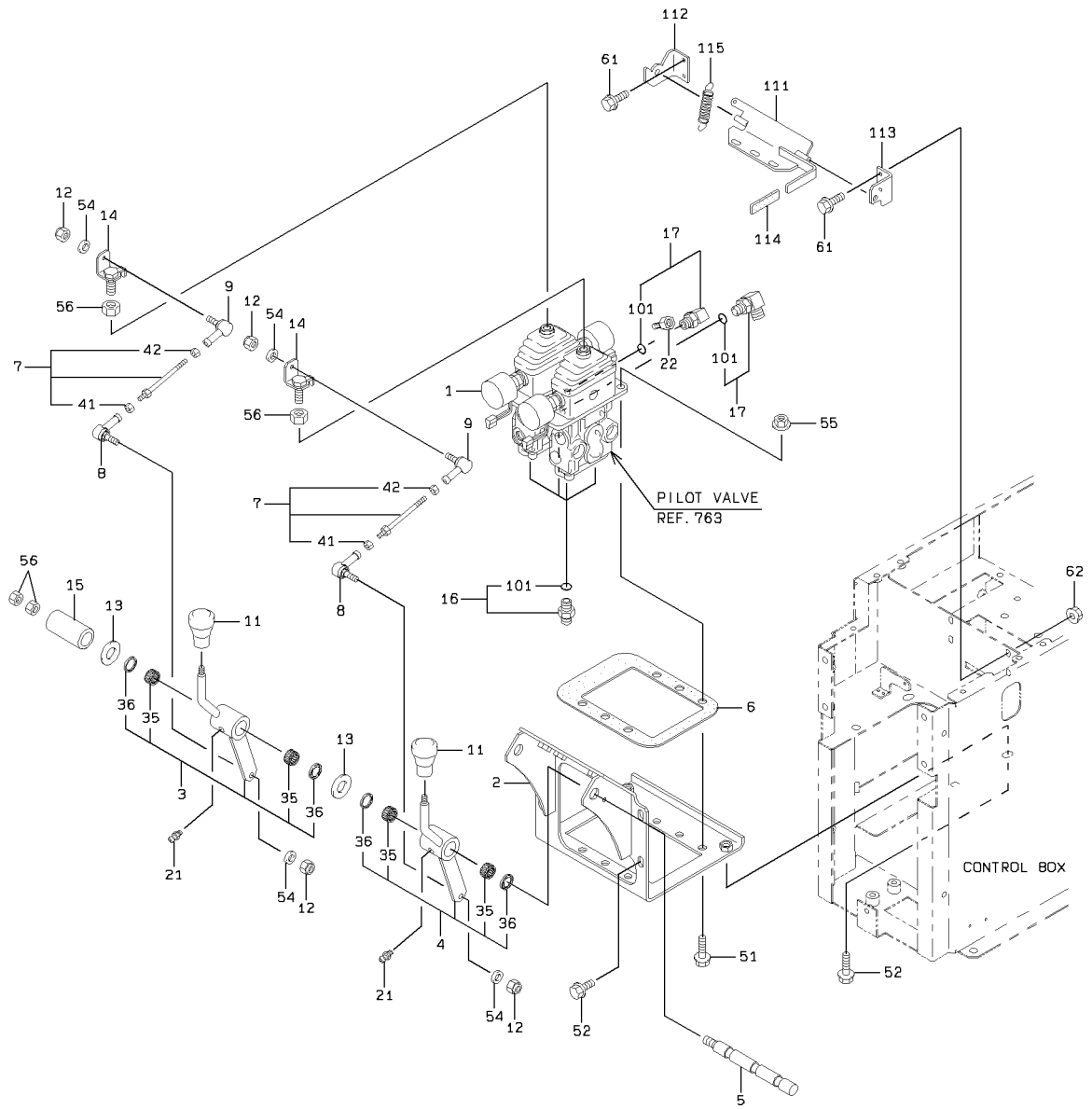

VALVE CONTROL GROUP

SYM-BOL	PART NUMBER	PART NAME	UNIT Q,TY	SERIAL		REMARKS						
				(A)	(B)	N	P	D	(A)	(B)	(C)	(D)
1A	38560-60350	VALVE,PILOT	1	5001	5110							REF.763
2A	41616-45240	PLATE	1	5001	5110							
3A	45600-23740	LEVER	1	5001	5031				Y01			
3B	45600-25360	LEVER	1	5032	5046	B			Y01			
3C	45600-23740	LEVER	1	5047	5110	B			Y01			
4A	45600-23750	LEVER	1	5001	5031					Y02		
4B	45600-25180	LEVER	1	5032	5046	B				Y02		
4C	45600-23750	LEVER	1	5047	5110	B				Y02		
5A	40000-35940	PIN	1	5001	5110							
6A	31990-22840	GASKET	1	5001	5110							
7A	64111-01001	ROD	2	5001	5110						Y03	
8A	34950-60020	JOINT,BALL	2	5001	5031							
8B	34950-20010	JOINT,BALL	2	5032	5110	C						
9A	34950-20020	JOINT,BALL	2	5001	5110							
11A	37810-60060	KNOB	2	5001	5031							
11B	37810-60230	KNOB	1	5032	5046	B			Y05			
11C	37810-60060	KNOB	2	5047	5110	B						
12A	88031-06061	NUT,SELF-LOCKING	4	5001	5110							
13A	34200-22770	SHIM	AVR	5001	5110							T=1,2,2,3,3,2
14A	30020-24600	ARM	2	5001	5082							
14B	30020-25840	ARM	2	5083	5110	C						
15A	38720-41870	PIPE	1	5001	5110							
16A	88201-06704	ADAPTER	4	5001	5110						Y04	
17A	88241-07104	ADAPTER,ELBOW	2	5001	5110						Y04	
21A	75011-25400	NIPPLE,GREASE	2	5001	5110							
22A	88511-03041	NIPPLE,HOSE	1	5001	5110							
23A	37810-60210	KNOB	1	5032	5046	N						
35A	42006-70060	BEARING,NEEDLE	2	5001	5110				01	02		
36A	34000-70030	SEAL	2	5001	5110				01	02		
41A	62401-81061	NUT	1	5001	5110						03	
42A	62401-81067	NUT	1	5001	5110						03	
51A	61802-10035	BOLT,FLANGED	4	5001	5110							
52A	61802-10020	BOLT,FLANGED	6	5001	5110							
54A	62701-40061	WASHER,PLANE	4	5001	5110							
55A	62480-21101	NUT,FLANGED	4	5001	5110							
56A	62401-81121	NUT	4	5001	5110							
57A	62403-81122	NUT	2	5032	5046	D						
61A	61802-06016	BOLT,FLANGED	4	5001	5110							
62A	62480-21061	NUT,FLANGED	4	5001	5110							
101A	65210-12011	RING,O	1	5001	5110						04	
111A	41641-43690	PLATE	1	5001	5110							
112A	41618-51320	PLATE	1	5001	5110							
113A	41618-51330	PLATE	1	5001	5110							
114A	32224-20170	CAP,ELASTIC	1	5001	5110							
115A	35600-21900	SPRING	1	5001	5110							
127A	32224-70140	CAP,ELASTIC	1	5032	5046	D			05			
128A	45200-71350	RING	1	5032	5046	D			05			
131A	73221-00100	CAP,TERMINAL	2	5032	5046	D						
132A	73211-00100	TERMINAL	2	5032	5046	D						

MEMO

VALVE CONTROL GROUP

<S/N 5111 - >

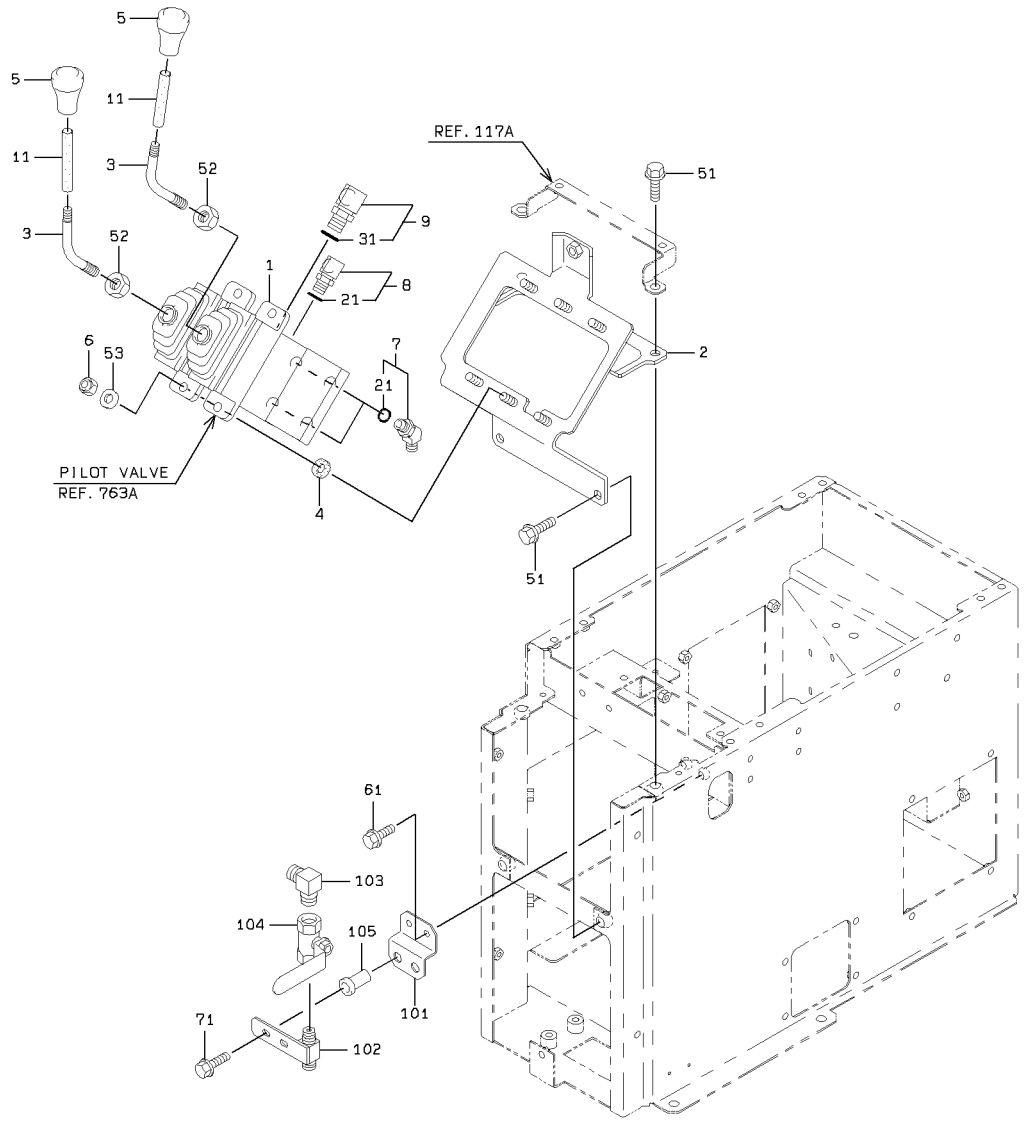

VALVE CONTROL GROUP

SYM-BOL	PART NUMBER	PART NAME	UNIT Q,TY	SERIAL		REMARKS						
				(A)	(B)	N	P	D	(A)	(B)	(C)	(D)
1A	38560-60600	VALVE,PILOT	1	5111	5131							REF.763A
1B	38560-60700	VALVE,PILOT	1	5132								REF.763A
2A	40902-42040	BRACKET	1	5111								
3A	45870-28920	ROD	2	5111								
4A	33713-29770	SHEET,RUBBER	4	5111								
5A	37810-60060	KNOB	2	5111								
6A	88031-06101	NUT,SELF-LOCKING	4	5111								
7A	88241-07204	ADAPTER,ELBOW	4	5111					Y01			
8A	88241-07104	ADAPTER,ELBOW	1	5111					Y01			
9A	88241-07106	ADAPTER,ELBOW	1	5111	5116					Y02		
9B	30241-21320	ADAPTER,ELBOW	1	5117						Y02		
11A	36733-20200	TUBE,VINYL	2	5111								
21A	65210-12011	RING,O	1	5111					01			
31A	65210-12014	RING,O	1	5111						02		
51A	61802-10020	BOLT,FLANGED	4	5111								
52A	62403-81121	NUT	2	5111								
53A	62701-40101	WASHER,PLANE	4	5111								
61A	61802-06010	BOLT,FLANGED	2	5111								
71A	61802-06025	BOLT,FLANGED	2	5111								
101A	41750-34750	PLATE	1	5111								
102A	30230-21720	ADAPTER	1	5111								
103A	88241-03404	ADAPTER,ELBOW	1	5111								
104A	38510-60500	VALVE	1	5111								
105A	37600-21210	NUT	2	5111								

FUEL CONTROL GROUP

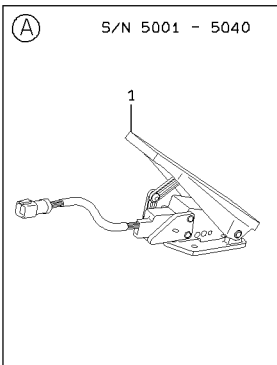
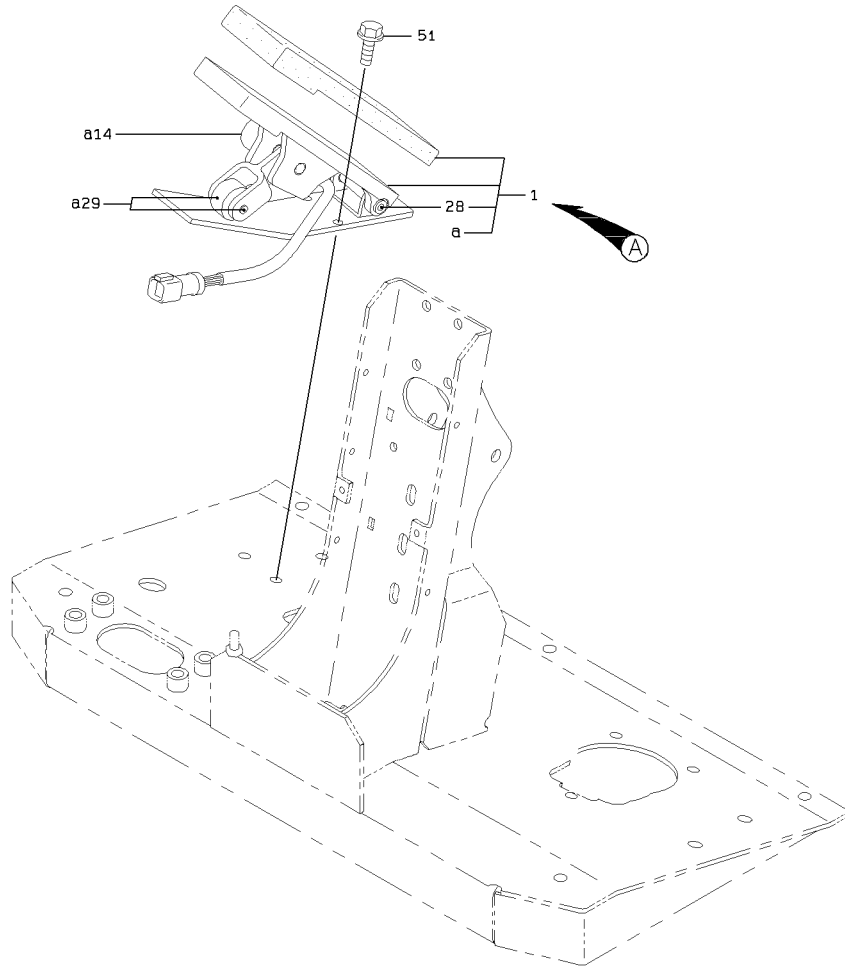

FUEL CONTROL GROUP

SYM-BOL	PART NUMBER	PART NAME	UNIT Q, TY	SERIAL		REMARKS						
				(A)	(B)	N	P	D	(A)	(B)	(C)	(D)
1A	43022-60060	PEDAL ASSY,ACCEL	1	5001	5004	N						
1B	43022-60070	PEDAL ASSY,ACCEL	1	5005	5040	C						
1C	43022-20180	PEDAL ASSY,ACCEL	1	5041		B	Y01					
14A	35820-70190-7	SENSOR	1	5041			01					
28A	40061-70030-7	PIN KIT	1	5041			01					
29A	45810-70040-7	ROLLER ASSY	1	5041			01					
51A	61802-08020	BOLT,FLANGED	3	5001								

STEERING CYLINDER GROUP

(NOTE): SYMBOL 3 PART MAY BE USED AS A CLEARANCE ADJUSTMENT LINER.

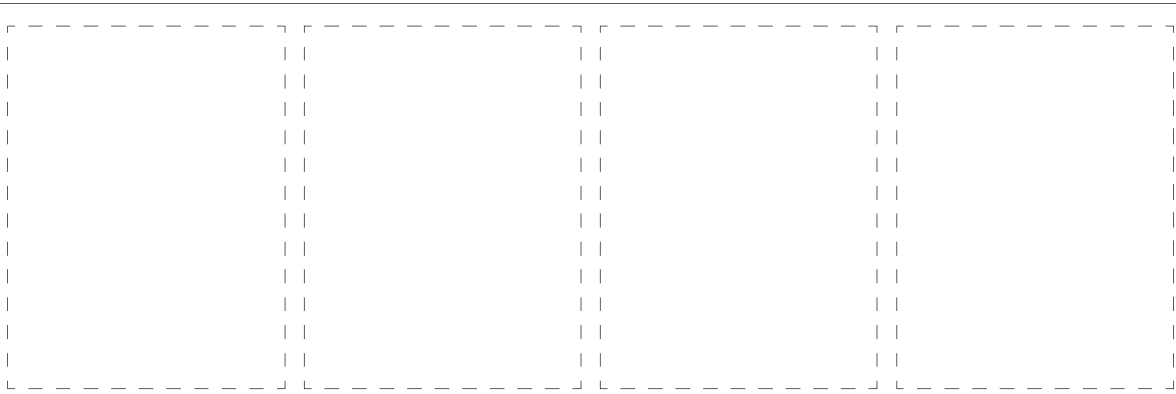
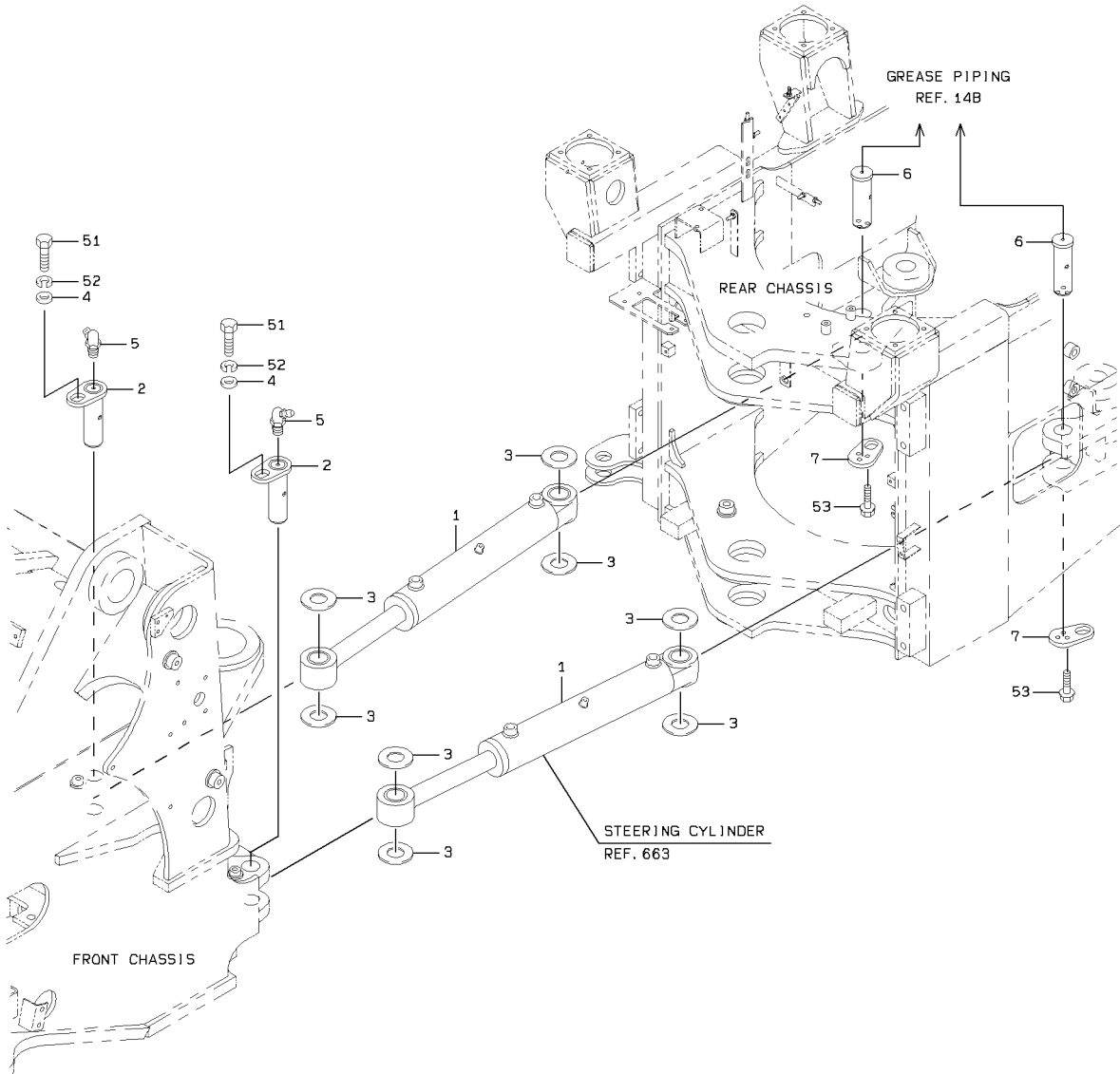

1-A

STEERING CYLINDER GROUP

SYM-BOL	PART NUMBER	PART NAME	UNIT Q,TY	SERIAL		REMARKS					
				(A)	(B)	N	P	D	(A)	(B)	(C)
1A	34820-63950	CYLINDER ASSY,OIL	2	5001	-						REF.663
2A	40000-25600	PIN	2	5001	-						T=1.0
3A	41615-20890	PLATE	A/R	5001	-						
4A	46011-20150	WASHER,PLANE	2	5001	-						
5A	75011-42300	NIPPLE,GREASE	2	5001	-						
6A	40000-25680	PIN	2	5001	-						
7A	41694-20530	PLATE,LOCK	2	5001	-						
51A	61802-16020	BOLT,FLANGED	2	5001	-						
52A	62721-16100	WASHER,SPRING	2	5001	-						
53A	61802-12030	BOLT,FLANGED	6	5001	-						

STEERING VALVE

(NOTE):KIT(SYMBOL 700) CONSISTS OF THE PARTS WITH a.

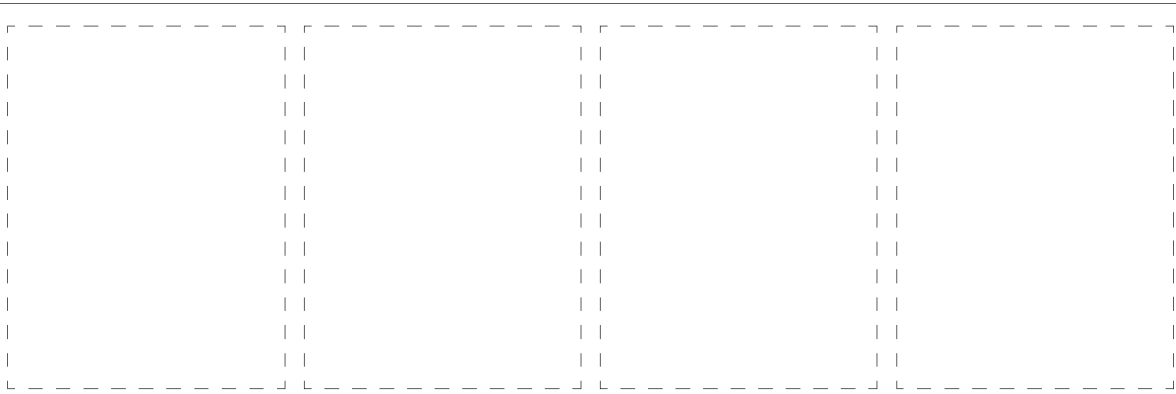
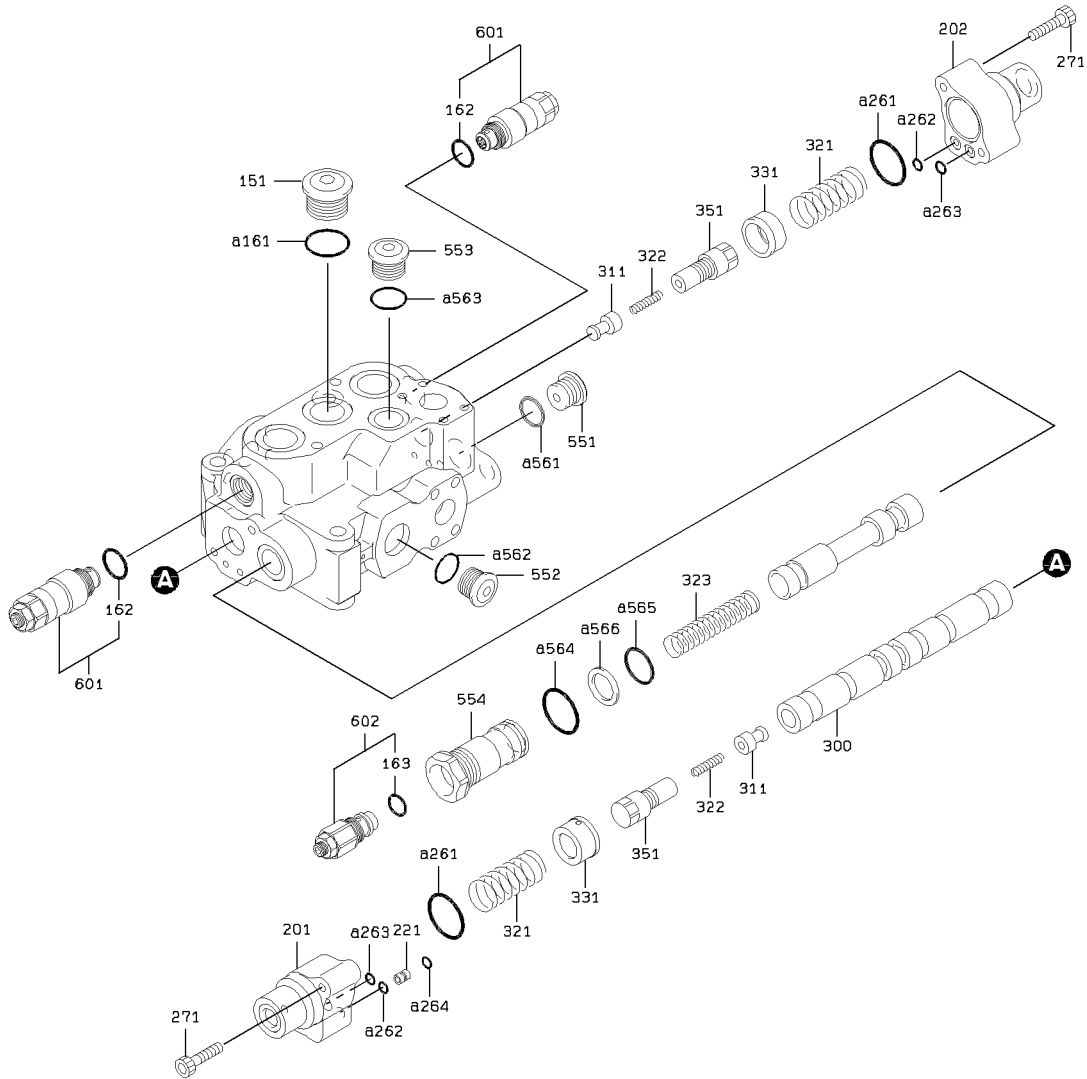

STEERING VALVE

SYM-BOL	PART NUMBER	PART NAME	UNIT Q,TY	SERIAL		REMARKS								
				(A)	(B)	N	P	D	(A)	(B)	(C)	(D)	REMARK	
000A	38523-60440	VALVE ASSY,STEERIN	1	5001	-	5110								
000B	38523-60780	VALVE ASSY,STEERIN	1	5111	-		A							
151A	41530-73560	PLUG	1	5001	-									
161A	65210-12024	RING,O	1	5001	-							K1		
162A	65210-12024	RING,O	1	5001	-				01					
163A	65210-12018	RING,O	1	5001	-					02				
201A	31200-72960	COVER	1	5001	-									
202A	31200-72970	COVER	1	5001	-									
221A	31053-70650	ORIFICE	1	5001	-									
261A	65210-22040	RING,O	2	5001	-							K1		
262A	65210-12011	RING,O	2	5001	-							K1		
263A	65210-12010	RING,O	2	5001	-							K1		
264A	65210-12007	RING,O	1	5001	-							K1		
271A	61101-10050	BOLT,SOCKET	4	5001	-									
300A	35570-71240	SPOOL	1	5001	-	5110								
300B	35575-70260	SPOOL ASSY	1	5111	-		B							
311A	44074-70440	POPPET	2	5001	-									
321A	35600-75730	SPRING	2	5001	-									
322A	35600-75740	SPRING	2	5001	-									
323A	35600-76230	SPRING	1	5001	-									
331A	33930-70750	SEAT,SPRING	2	5001	-									
351A	41530-74310	PLUG	2	5001	-									
551A	41530-74320	PLUG	1	5001	-									
552A	41530-74330	PLUG	1	5001	-									
553A	41530-73570	PLUG	1	5001	-									
554A	41530-74340	PLUG	1	5001	-									
561A	65210-12028	RING,O	1	5001	-							K1		
562A	65210-12018	RING,O	1	5001	-							K1		
563A	65210-12014	RING,O	1	5001	-							K1		
564A	65210-12028	RING,O	1	5001	-							K1		
565A	65210-12021	RING,O	1	5001	-							K1		
566A	65240-21021	RING,BACK-UP	1	5001	-							K1		
601A	38565-71460	VALVE,RELIEF	2	5001	-				Y01					
602A	38565-71470	VALVE,RELIEF	1	5001	-					Y02				
700A	49327-73340	SEAL KIT	1	5001	-							QK1		

ORBITROL(TM)

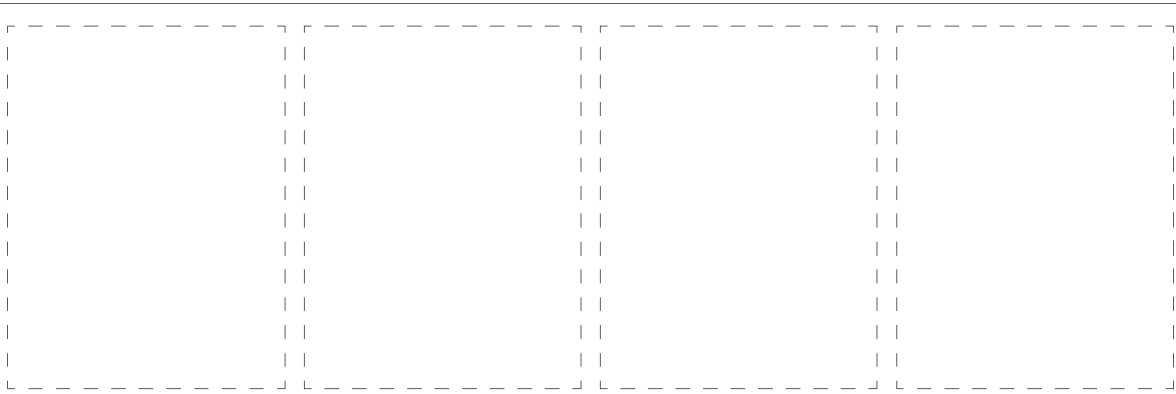
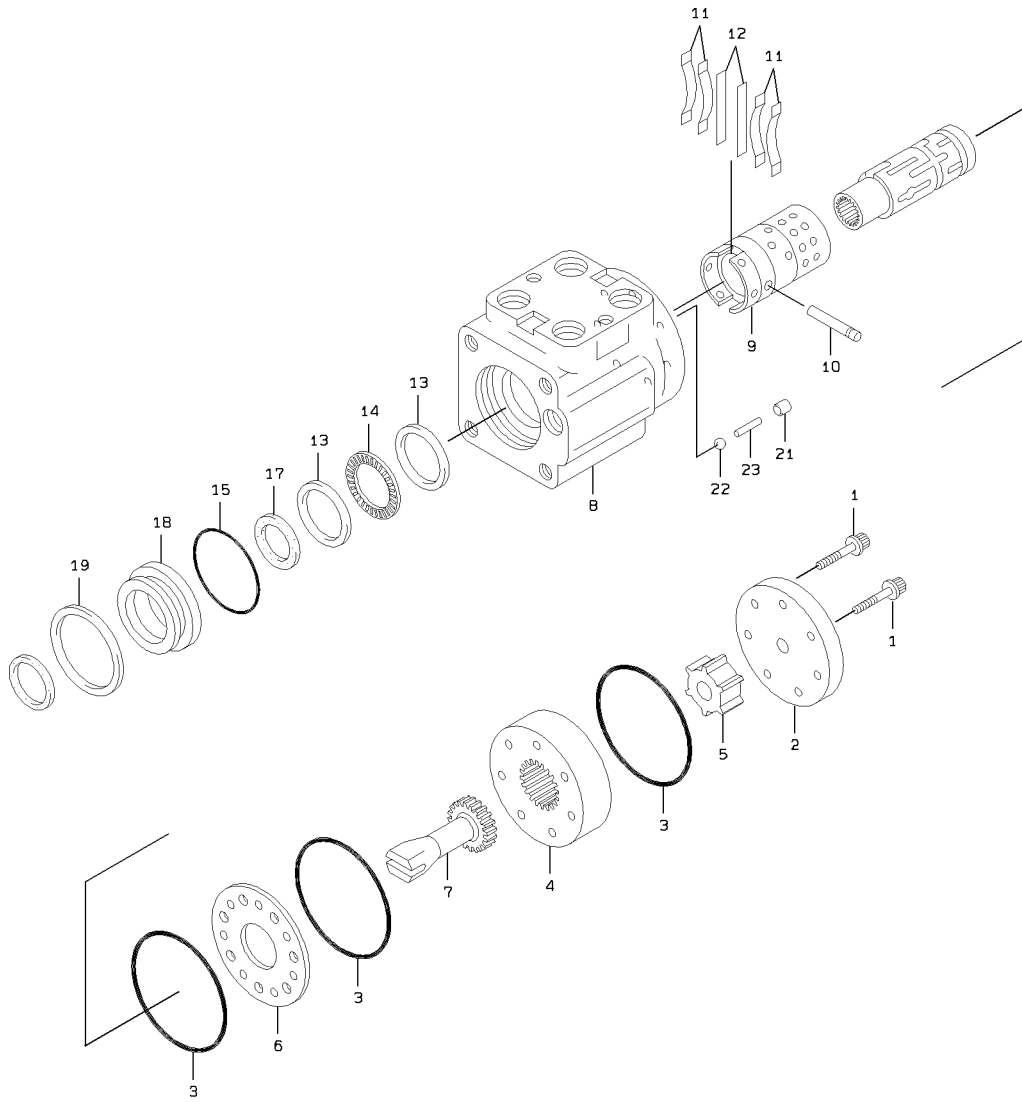

ORBITROL(TM)

SYM-BOL	PART NUMBER	PART NAME	UNIT Q,TY	SERIAL		REMARKS						
				(A)	(B)	N	P	D	(A)	(B)	(C)	(D)
000A	31050-60240-7	ORBITROL(TM) ASSY	1	5001	-							
1A	35100-72240-7	SCREW	7	5001	-							35100-712007
2A	41657-70220-7	PLATE,END	1	5001	-							41657-701407
3A	34000-71010-7	SEAL	3	5001	-							
4A	45715-70130-7	ROTOR ASSY	1	5001	-							
5A	35700-70970-7	SPACER	1	5001	-							
6A	41656-70280-7	PLATE,WEAR	1	5001	-							41656-702207
7A	34500-70770-7	SHAFT	1	5001	-							34500-700807
8A	37900-70880-7	HOUSING	1	5001	-							
9A	35570-71530-7	SPOOL	1	5001	-							
10A	40000-71530-7	PIN	1	5001	-							40000-700107
11A	35600-77080-7	SPRING	4	5001	-							49212-700407
12A	35700-71950-7	SPACER	2	5001	-							
13A	45410-70030-7	RACE	2	5001	-							49612-700107
14A	42006-70760-7	BEARING,NEEDLE	1	5001	-							
15A	47131-76550-7	RING,O	1	5001	-							
17A	34000-70330-7	SEAL	1	5001	-							
18A	44953-70390-7	RETAINER,SEAL	1	5001	-							44953-702307
19A	45323-70290-7	RING,RETAINER	1	5001	-							45323-700107
21A	30590-70030-7	INSERT	1	5001	-							44950-700107
22A	43751-70450-7	BALL	1	5001	-							43751-700307
23A	40000-71540-7	PIN	1	5001	-							38554-700307

STEERING CYLINDER

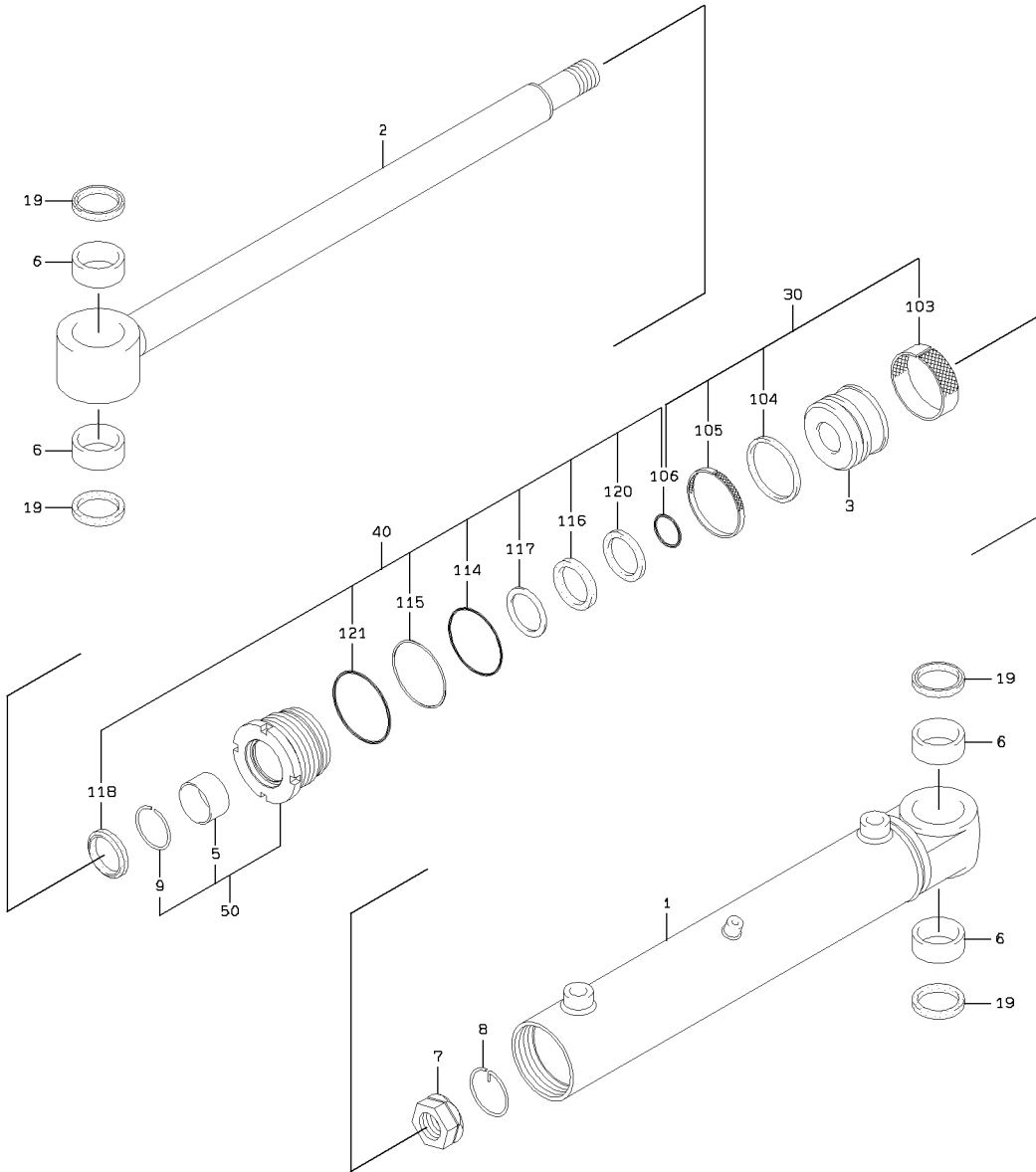

STEERING CYLINDER

SYM-BOL	PART NUMBER	PART NAME	UNIT Q,TY	SERIAL		REMARKS							
				(A)	(B)	N	P	D	(A)	(B)	(C)	(D)	REMARK
000A	34820-63950	CYLINDER ASSY,OIL	2	5001	-								
1A	36725-71950	TUBE,CYLINDER	1	5001	-								
2A	45886-70370	ROD,PISTON	1	5001	-								
3A	39960-70440	PISTON	1	5001	-								
5A	88811-05030	BUSHING	1	5001	-						01		
6A	40840-20680	BUSHING	4	5001	-								
7A	37636-70100	NUT,PISTON	1	5001	-								
8A	46926-70150	RING,LOCK	1	5001	-								
9A	45200-70040	RING,STOP	1	5001	-						01		
19A	65051-00708	SEAL,DUST	4	5001	-								
30A	49327-60250	SEAL KIT	1	5001	-					QK1			FR PISTON
40A	49327-72570	SEAL KIT	1	5001	-						QK2		FR ROD COVER
50A	31265-70210	COVER ASSY,ROD	1	5001	-						Y01		
103A	65431-12124	RING,WEAR	1	5001	-					K1			
104A	65421-12124	RING,SQUARE	1	5001	-					K1			
105A	65412-12127	RING,SLIPPER	1	5001	-					K1			
106A	65210-12038	RING,O	1	5001	-					K1	K2		
114A	65210-22085	RING,O	1	5001	-						K2		
115A	65240-32085	RING,BACK-UP	1	5001	-						K2		
116A	65446-01109	PACKING,U	1	5001	-						K2		
117A	65473-04630	RING,BACK-UP	1	5001	-						K2		
118A	65455-02607	RING,SCRAPER	1	5001	-						K2		
120A	65462-05660	RING,BUFFER	1	5001	-						K2		
121A	65210-22090	RING,O	1	5001	-						K2		

BUCKET POSITIONER GROUP

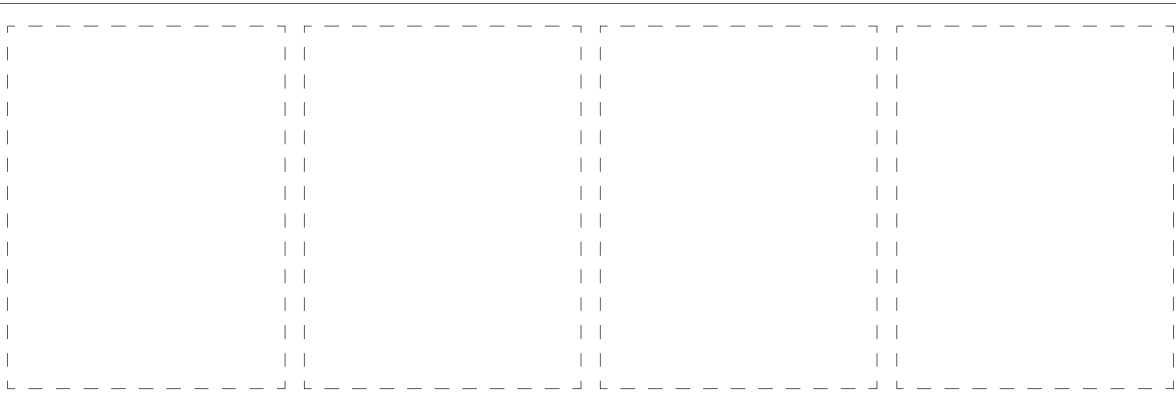
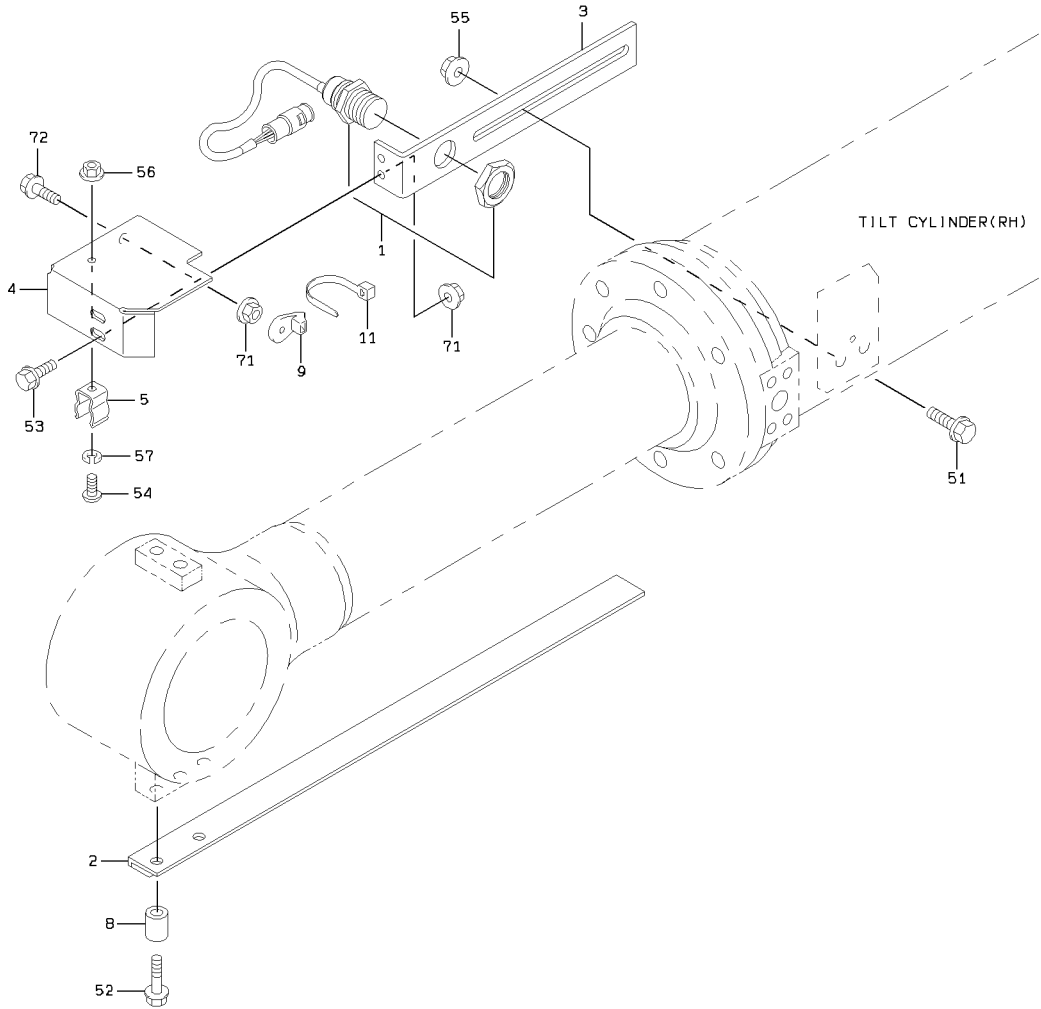

BUCKET POSITIONER GROUP

SYM-BOL	PART NUMBER	PART NAME	UNIT Q, TY	SERIAL		REMARKS						
				(A)	(B)	N	P	D	(A)	(B)	(C)	(D)
1A	35051-70040	SWITCH, PROXIMITY	1	5001	-							
2A	30502-40900	ANGLE	1	5001	-							
3A	41611-26980	PLATE	1	5001	-							
3B	41751-30270	PLATE	1	5132	-							
4A	41605-51370	PLATE	1	5001	-							
5A	43571-20150	HOLDER, SPRING	1	5001	-							D=15
8A	43780-37490	BOSS	2	5001	-							
9A	32923-70120	CLAMP, HOSE	1	5001	-							FR M8
11A	32923-70090	CLAMP, HOSE	1	5001	-							L=202
51A	61802-12035	BOLT, FLANGED	2	5001	-							
52A	61802-10045	BOLT, FLANGED	2	5001	-							
53A	61802-08020	BOLT, FLANGED	2	5001	-							
54A	62256-51612	SCREW	1	5001	-							
55A	62480-21121	NUT, FLANGED	2	5001	-							
56A	62480-21061	NUT, FLANGED	1	5001	-							
57A	62721-06100	WASHER, SPRING	1	5001	-							
71A	62480-21081	NUT, FLANGED	3	5001	-							
72A	61802-08025	BOLT, FLANGED	1	5001	-							

KICKOUT GROUP

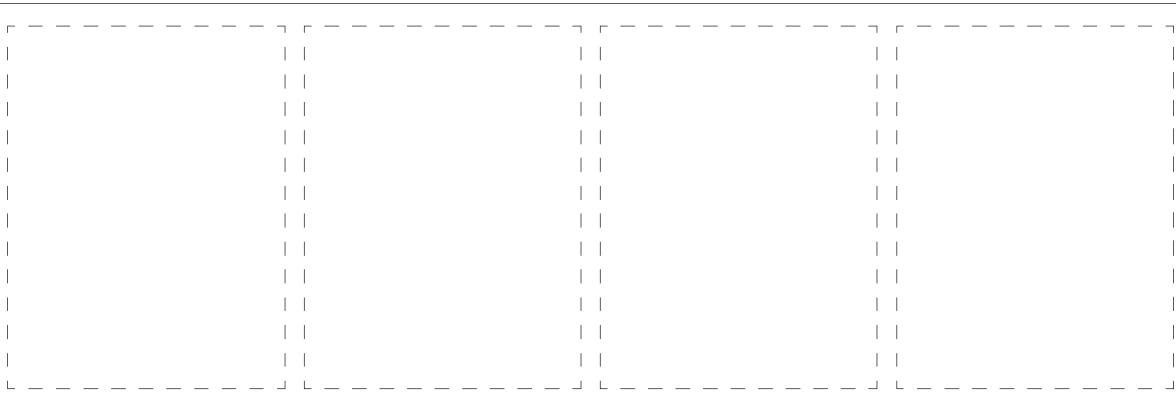
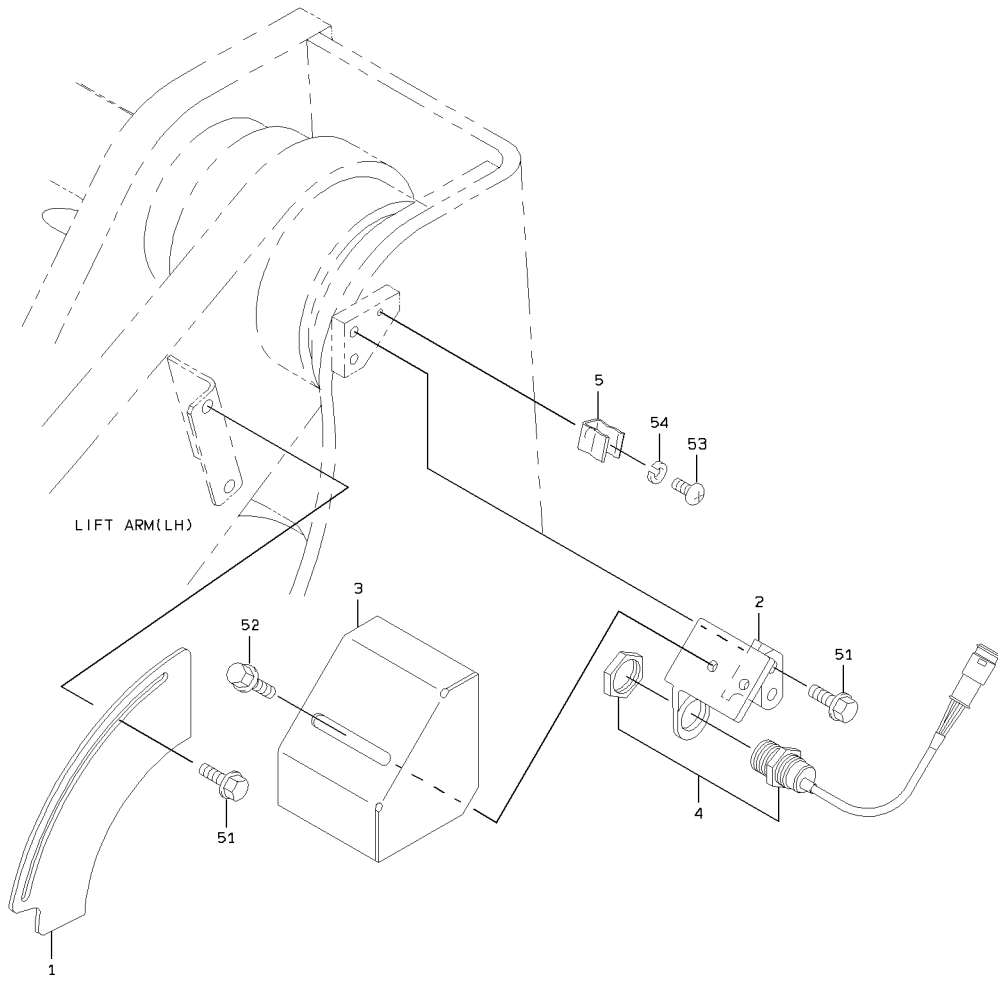

1-A

KICKOUT GROUP

SYM-BOL	PART NUMBER	PART NAME	UNIT Q, TY	SERIAL (A) - (B)	REMARKS						
					N	P	D	(A)	(B)	(C)	(D)
1A	41641-38760	PLATE	1	5001 -							
2A	40901-45090	BRACKET	1	5001 -							
3A	31200-36330	COVER	1	5001 -							
4A	35051-70040	SWITCH, PROXIMITY	1	5001 -							
5A	43571-20150	HOLDER, SPRING	1	5001 -							
51A	61802-10020	BOLT, FLANGED	4	5001 -							D=15
52A	61802-10016	BOLT, FLANGED	2	5001 -							
53A	62256-51612	SCREW	1	5001 -							
54A	62721-06100	WASHER, SPRING	1	5001 -							

LOADING HYDRAULIC LINE - FRONT CHASSIS

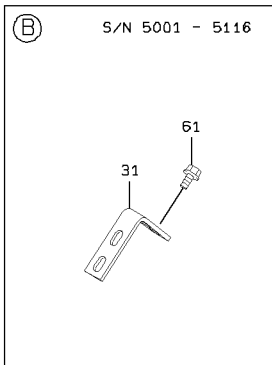
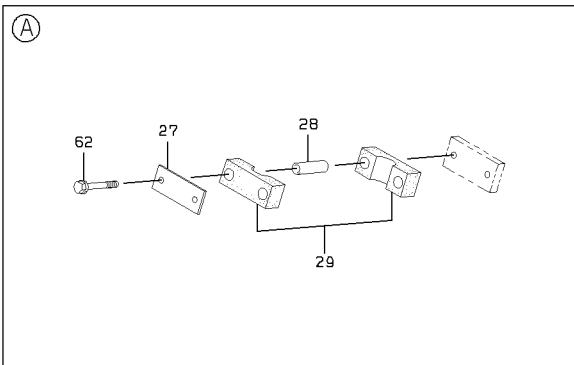
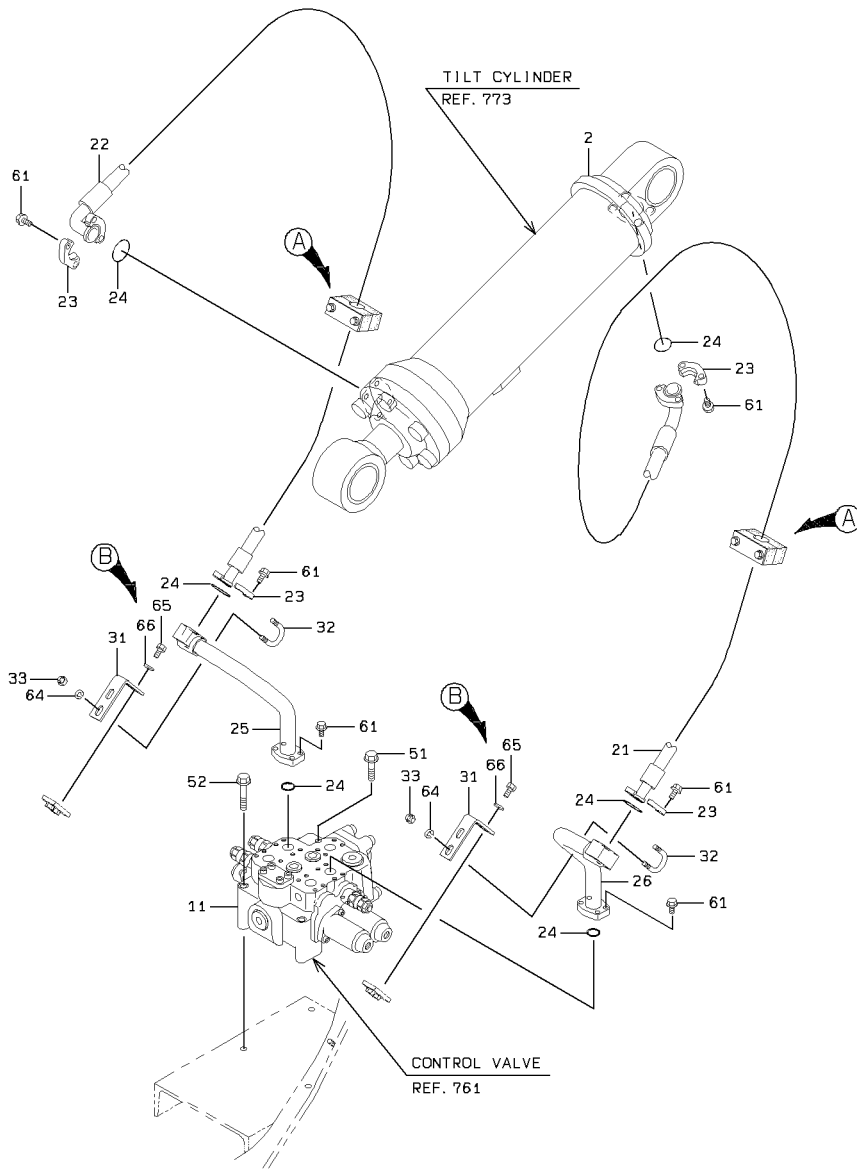

LOADING HYDRAULIC LINE - FRONT CHASSIS

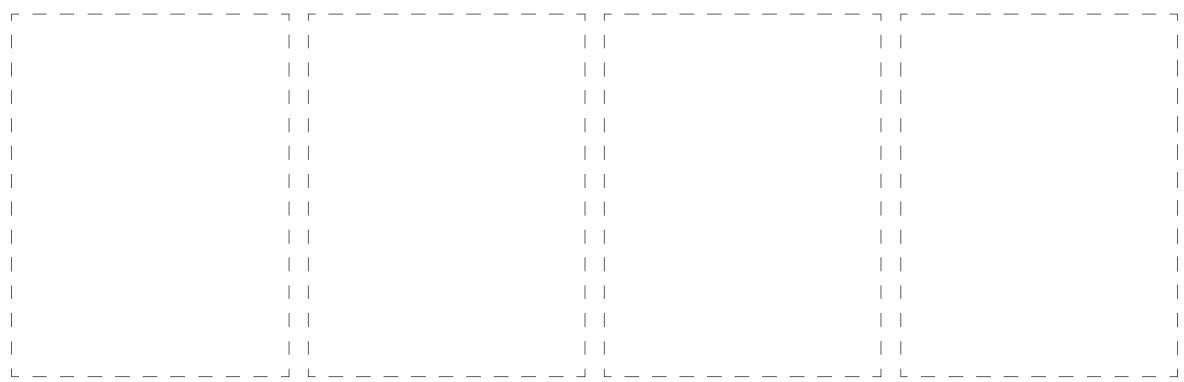
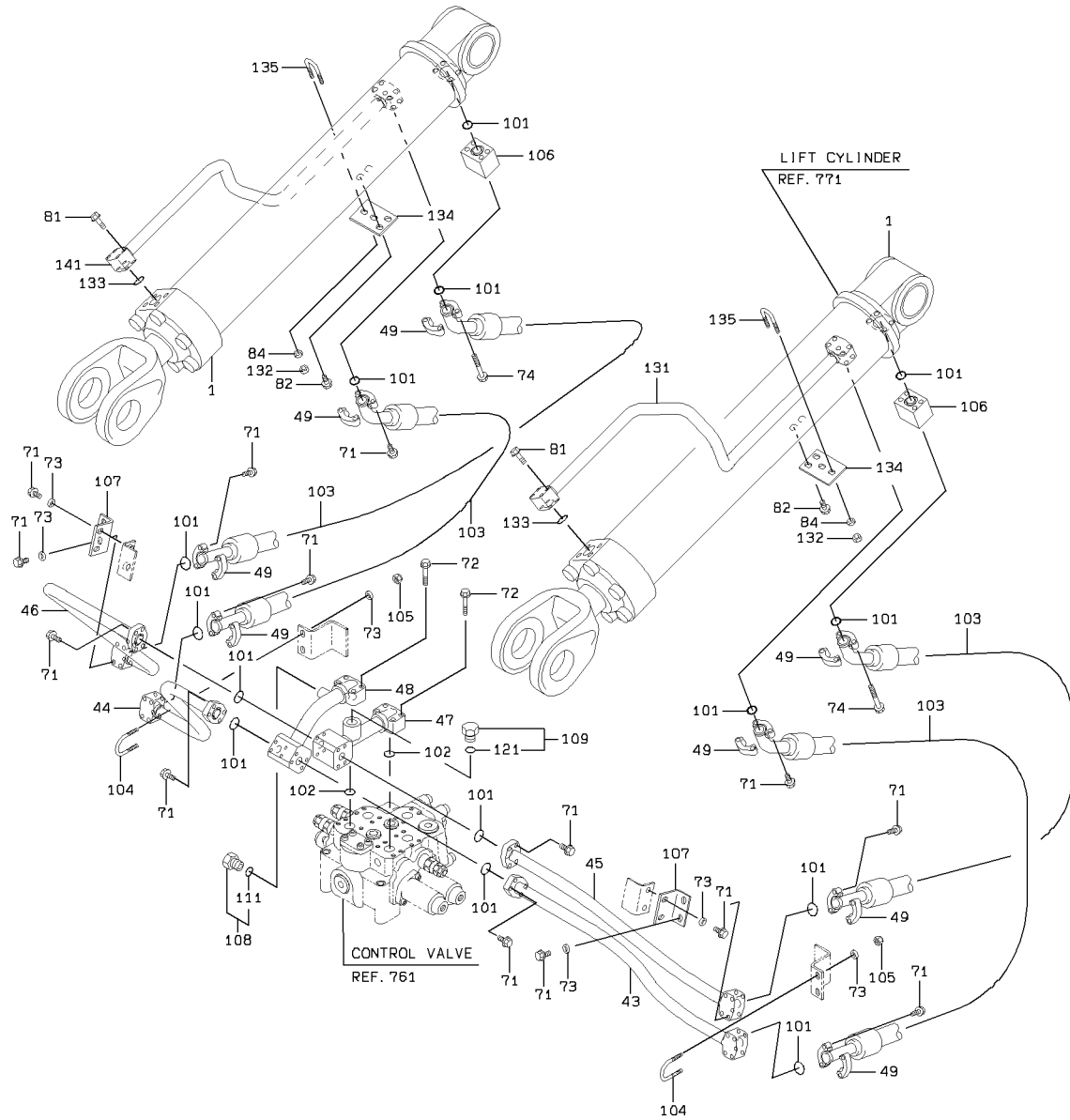

2-A

LOADING HYDRAULIC LINE - FRONT CHASSIS

SYM-BOL	PART NUMBER	PART NAME	UNIT Q,TY	SERIAL		REMARKS						
				(A)	(B)	N	P	D	(A)	(B)	(C)	(D)
1A	34820-23080	CYLINDER ASSY,OIL	2	5001	-							REF.771
2A	34820-64710	CYLINDER ASSY,OIL	1	5001	-							REF.773
11A	38532-61550	VALVE ASSY,MULTIPL	1	5001	-							REF.761
21A	68678-60180	HOSE,HIGH PRESSURE	1	5001	-							
22A	68678-60167	HOSE,HIGH PRESSURE	1	5001	-							
23A	69811-25210	FLANGE,SPLIT	8	5001	-							
24A	65220-31024	RING,O	6	5001	-							
25A	38701-24570	PIPE ASSY	1	5001	-							
26A	38701-24580	PIPE ASSY	1	5001	-							
27A	41611-42170	PLATE	2	5001	-							
28A	38720-20390	PIPE	4	5001	-							
29A	32923-20070	CLAMP,HOSE	4	5001	-							
31A	41607-58140	PLATE	2	5001	-	5131						
31B	41711-58290	PLATE	2	5132	-		C					
32A	43962-20031	BOLT,U	2	5001	-							
33A	88031-06101	NUT,SELF-LOCKING	4	5001	-							
43A	38775-20690	PIPE,OIL	1	5001	-	5001						FR LH
43B	38775-24630	PIPE,OIL	1	5002	-		C					FR LH
44A	38775-20710	PIPE,OIL	1	5001	-	5001						FR RH
44B	38775-24640	PIPE,OIL	1	5002	-		C					FR RH
45A	38775-21830	PIPE,OIL	1	5001	-							FR LH
46A	38775-20750	PIPE,OIL	1	5001	-							FR RH
47A	38775-23030	PIPE,OIL	1	5001	-							
48A	38775-23040	PIPE,OIL	1	5001	-							
49A	69811-19210	FLANGE,SPLIT	16	5001	-							
51A	61802-12110	BOLT,FLANGED	1	5001	-							
52A	61802-12140	BOLT,FLANGED	2	5001	-							
61A	61802-10030	BOLT,FLANGED	28	5001	-	5116						
61B	61802-10030	BOLT,FLANGED	24	5117	-							
62A	61802-10080	BOLT,FLANGED	4	5001	-							
64A	62701-40101	WASHER,PLANE	4	5001	-							
65A	61033-10030	BOLT	4	5117	-							
66A	62710-18101	WASHER,PLANE	4	5117	-							
71A	61802-10025	BOLT,FLANGED	48	5001	-							
72A	61802-10045	BOLT,FLANGED	8	5001	-							
73A	46011-21300	WASHER,PLANE	12	5001	-							
74A	61802-10090	BOLT,FLANGED	8	5001	-							
81A	61802-10050	BOLT,FLANGED	8	5001	-							
82A	61802-10020	BOLT,FLANGED	4	5001	-							
84A	62701-40101	WASHER,PLANE	4	5001	-							
101A	65220-31019	RING,O	14	5001	-							
102A	65220-31024	RING,O	2	5001	-							
103A	68670-50101	HOSE,HIGH PRESSURE	4	5001	-	5001						
103B	68670-50108	HOSE,HIGH PRESSURE	4	5002	-		C					
104A	43962-20020	BOLT,U	2	5001	-							
105A	88031-06101	NUT,SELF-LOCKING	4	5001	-							
106A	41410-34130	BLOCK	2	5001	-							
107A	41611-59680	PLATE	2	5001	-							
108A	41530-21610-7	PLUG	1	5001	-			Y01				
109A	41530-21630-7	PLUG	1	5001	-				Y02			
111A	65231-00061	RING,O	1	5001	-			01				
121A	65231-00121	RING,O	1	5001	-				02			
131A	38755-34510	PIPE,OIL	1	5001	-							FR LH
132A	88031-06101	NUT,SELF-LOCKING	4	5001	-							
133A	65220-31019	RING,O	2	5001	-							
134A	41611-27630	PLATE	2	5001	-							
135A	43962-20020	BOLT,U	2	5001	-							
141A	38755-34520	PIPE,OIL	1	5001	-							FR RH

MEMO

LOADING HYDRAULIC LINE - REAR CHASSIS (FOR SUCTION)

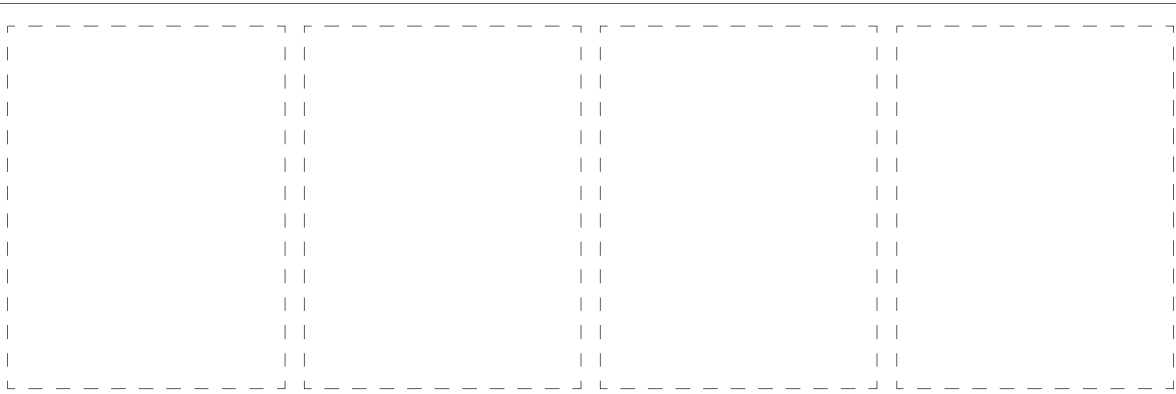
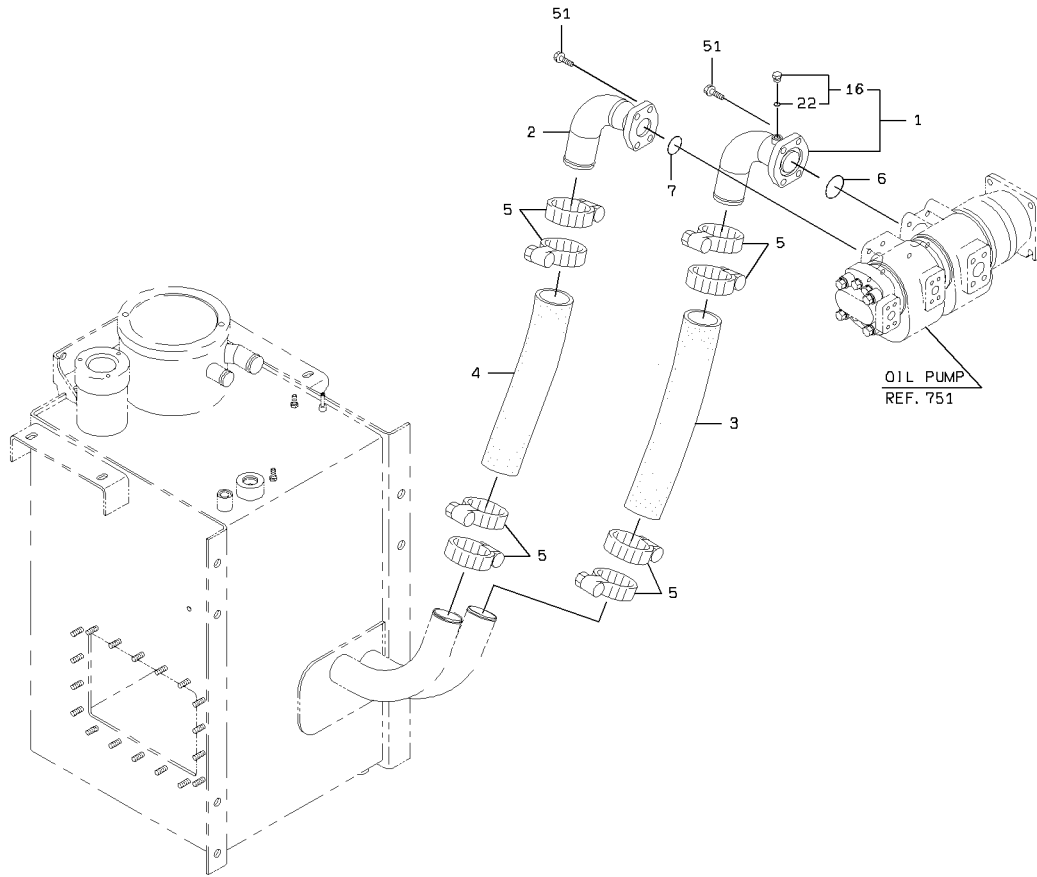

LOADING HYDRAULIC LINE - REAR CHASSIS (FOR SUCTION)

SYM-BOL	PART NUMBER	PART NAME	UNIT Q, TY	SERIAL		REMARKS								
				(A)	(B)	N	P	D	(A)	(B)	(C)	(D)	REMARK	
1A	38755-59960	PIPE,OIL	1	5001	-									
2A	38755-59970	PIPE,OIL	1	5001	-									
3A	67041-60048	HOSE,HEAT RESISTIN	1	5001	-									L=480
4A	67041-60040	HOSE,HEAT RESISTIN	1	5001	-									L=400
5A	69030-09200	BAND,HOSE-HIGH TOR	4	5001	-									
5B	69030-09200	BAND,HOSE-HIGH TOR	8	5041	-									
6A	65220-41006	RING,O	1	5001	-									
7A	65220-41003	RING,O	1	5001	-									
16A	88390-21304	PLUG	1	5001	-					01	Y02			
22A	65210-12011	RING,O	1	5001	-						02			
51A	61802-12030	BOLT,FLANGED	8	5001	-									

LOADING HYDRAULIC LINE - REAR CHASSIS (FOR PUMP)

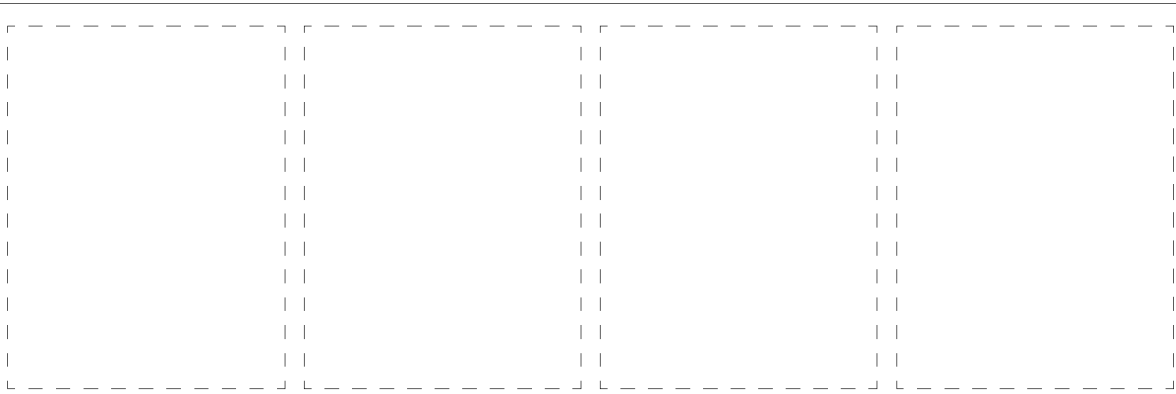
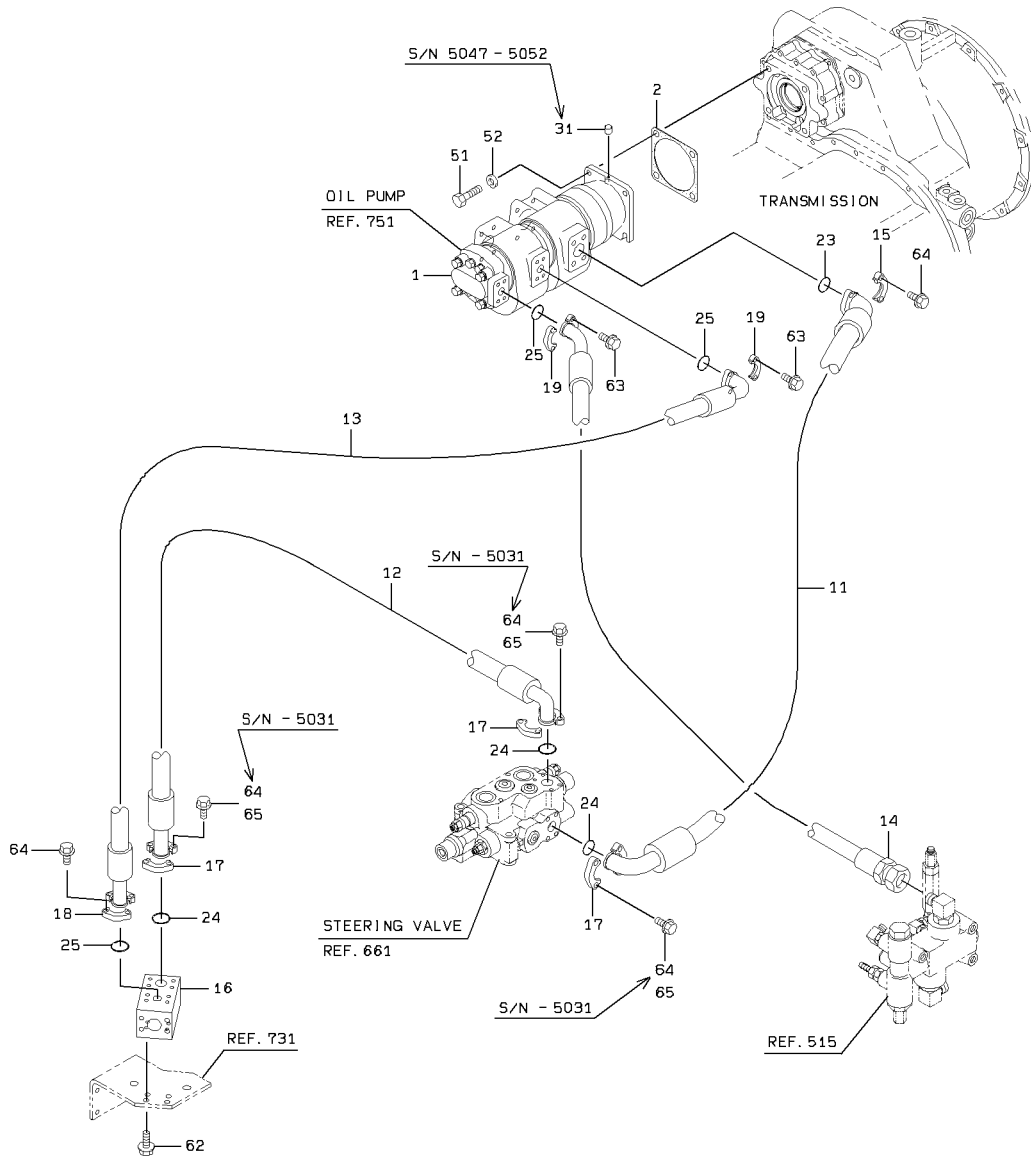

LOADING HYDRAULIC LINE - REAR CHASSIS (FOR PUMP)

SYM-BOL	PART NUMBER	PART NAME	UNIT Q,TY	SERIAL		REMARKS						
				(A)	(B)	N	P	D	(A)	(B)	(C)	(D)
1A	44083-61070-7	PUMP ASSY,OIL	1	5001	- 5052							REF.751
1B	44083-61500-7	PUMP ASSY,OIL	1	5053	-							REF.751
2A	31990-20550	GASKET	1	5001	-							
11A	43113-39270	HOSE,HIGH PRESSURE	1	5001	-							
12A	43113-22870	HOSE,HIGH PRESSURE	1	5001	-							
13A	68678-50078	HOSE,HIGH PRESSURE	1	5001	-							
14A	68650-50065	HOSE,HIGH PRESSURE	1	5001	-							
15A	40511-20010	FLANGE,SPLIT	2	5001	-							
16A	41410-23600	BLOCK	1	5001	-							
17A	69811-25210	FLANGE,SPLIT	6	5001	-							
18A	69811-19210	FLANGE,SPLIT	2	5001	-							
19A	40511-20050	FLANGE,SPLIT	4	5001	-							
23A	65220-31027	RING,O	1	5001	-							
24A	65220-31024	RING,O	3	5001	-							
25A	65220-31019	RING,O	3	5001	-							
31A	40035-20030	PIN,TAPER	1	5047	- 5052							
51A	61033-14035	BOLT	4	5001	-							
52A	62710-18141	WASHER,PLANE	4	5001	-							
62A	61802-10020	BOLT,FLANGED	4	5001	-							
63A	61802-08030	BOLT,FLANGED	8	5001	-							
64A	61802-10025	BOLT,FLANGED	20	5001	- 5031							
64B	61802-10025	BOLT,FLANGED	8	5032	-							
65A	61802-10030	BOLT,FLANGED	12	5032	-							

LOADING HYDRAULIC LINE - STEERING CYLINDER

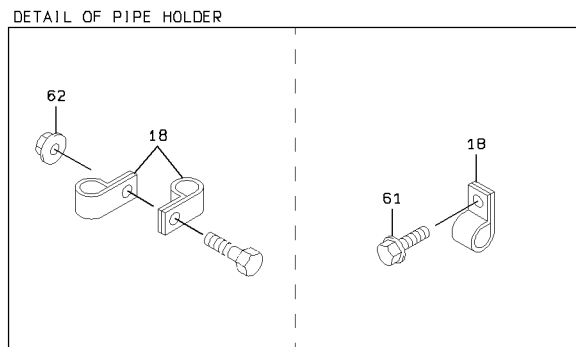
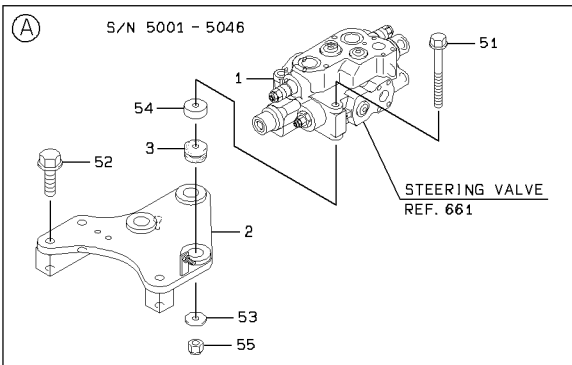
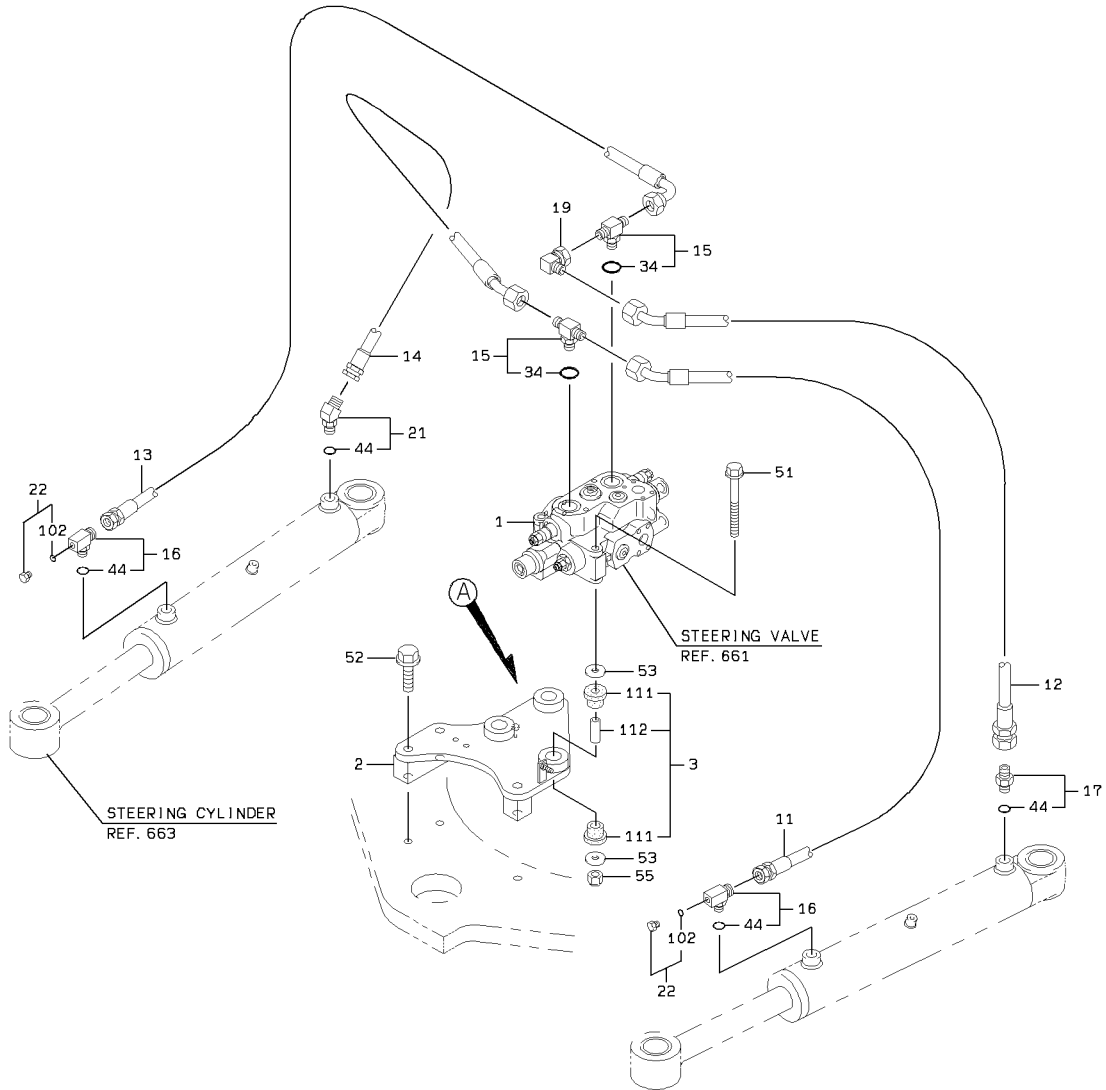

LOADING HYDRAULIC LINE - STEERING CYLINDER

SYM-BOL	PART NUMBER	PART NAME	UNIT Q, TY	SERIAL		REMARKS															
				(A)	(B)	N	P	D	(A)	(B)	(C)	(D)	REMARK								
1A	38523-60440	VALVE ASSY,STEERIN	1	5001	-	5110															
1B	38523-60780	VALVE ASSY,STEERIN	1	5111	-																
2A	40902-25290	BRACKET	1	5001	-	5046															
2B	40902-28980	BRACKET	1	5047	-																
3A	40850-20060	BUSHING,ELASTIC	3	5001	-	5046															
3B	40850-60110	BUSHING,ELASTIC	3	5047	-																
11A	68645-30160	HOSE,HIGH PRESSURE	1	5001	-																
12A	68645-30125	HOSE,HIGH PRESSURE	1	5001	-																
13A	68635-30140	HOSE,HIGH PRESSURE	1	5001	-																
14A	68645-30116	HOSE,HIGH PRESSURE	1	5001	-																
15A	30246-20040	ADAPTER,TEE	2	5001	-																
16A	30246-20120	ADAPTER,TEE	2	5001	-																
17A	88201-06708	ADAPTER	1	5001	-																
18A	72001-12500	HOLDER,PIPE	A/R	5001	-																
19A	30242-20210	ADAPTER,ELBOW UNIO	1	5001	-																
21A	88241-07208	ADAPTER,ELBOW	1	5001	-																
22A	41530-20050	PLUG	2	5001	-	5037															
22B	88390-21304	PLUG	2	5038	-																
34A	47131-20490	RING,O	1	5001	-																
44A	65210-12018	RING,O	1	5001	-																
51A	61802-12140	BOLT,FLANGED	3	5001	-	5046															
51B	61802-12145	BOLT,FLANGED	3	5047	-																
52A	61802-16085	BOLT,FLANGED	3	5001	-																
53A	46011-20630	WASHER,PLANE	3	5001	-	5019															
53B	46011-20720	WASHER,PLANE	3	5020	-	5046															
53C	46011-23220	WASHER,PLANE	6	5047	-																
54A	46011-23120	WASHER,PLANE	3	5001	-	5019															
54B	46011-23230	WASHER,PLANE	3	5020	-	5046															
55A	88031-06121	NUT,SELF-LOCKING	3	5001	-																
61A	61802-08016	BOLT,FLANGED	A/R	5001	-																
62A	62480-21081	NUT,FLANGED	A/R	5001	-																
102A	65210-12011	RING,O	1	5001	-																
111A	44822-21610	RUBBER,CUSHION	2	5047	-																
112A	35750-24230	SLEEVE	1	5047	-																

LOADING HYDRAULIC LINE - CENTER PIN

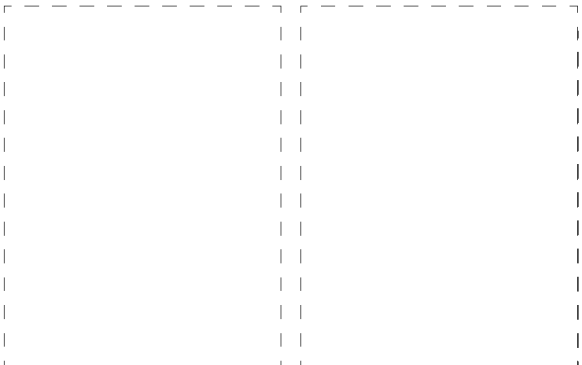
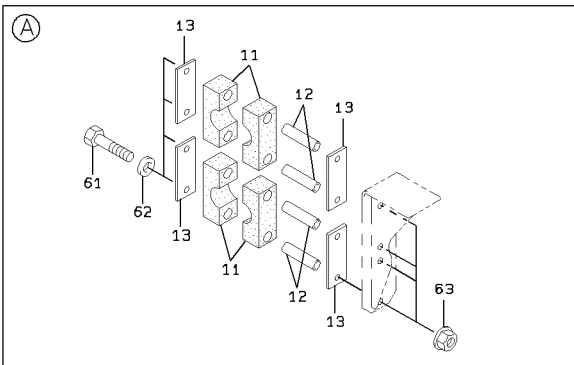
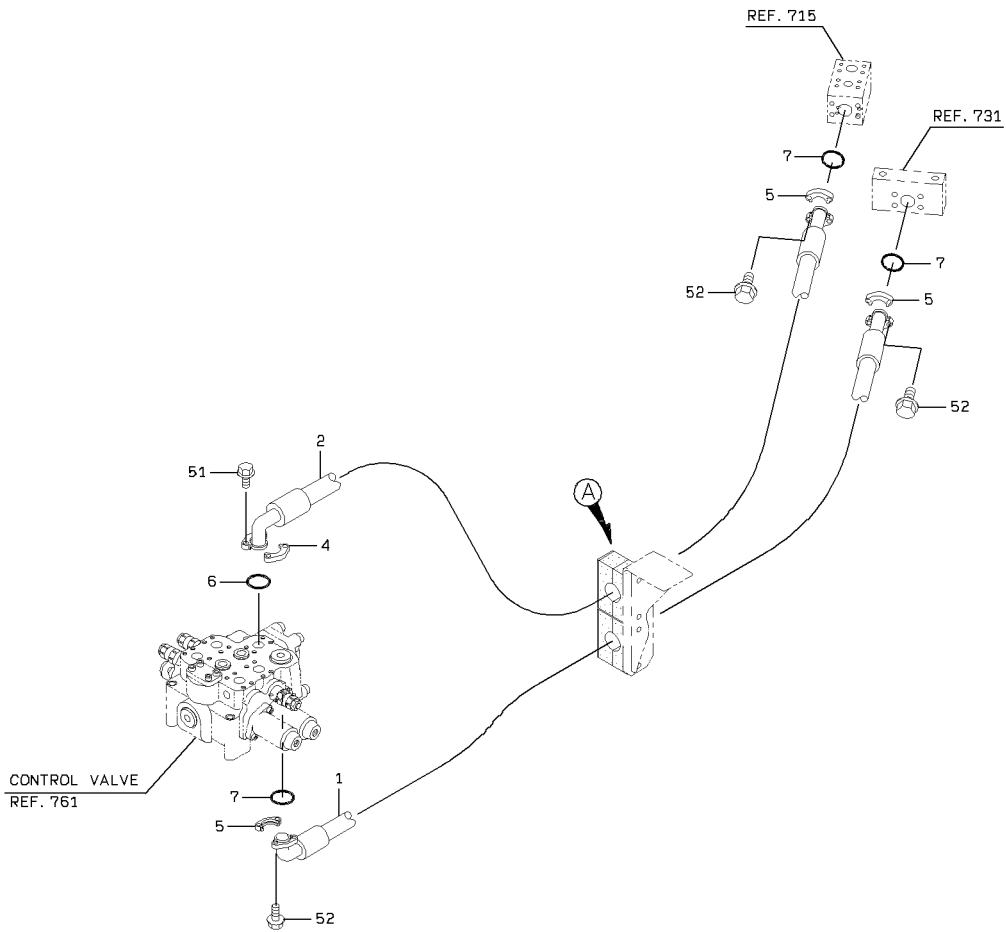

LOADING HYDRAULIC LINE - CENTER PIN

SYM-BOL	PART NUMBER	PART NAME	UNIT Q, TY	SERIAL		REMARKS						
				(A)	(B)	N	P	D	(A)	(B)	(C)	(D)
1A	68678-70164	HOSE,HIGH PRESSURE	1	5001	-							
2A	43113-38850	HOSE,HIGH PRESSURE	1	5001	-							
4A	69811-25210	FLANGE,SPLIT	2	5001	-							
5A	69811-32210	FLANGE,SPLIT	6	5001	-							
6A	65220-31024	RING,O	1	5001	-							
7A	65220-31027	RING,O	3	5001	-							
11A	32923-20080	CLAMP,HOSE	4	5001	-							
12A	38720-20970	PIPE	4	5001	-							
13A	41600-42870	PLATE	4	5001	-							
51A	61802-10030	BOLT,FLANGED	4	5001	-							
52A	61802-12030	BOLT,FLANGED	12	5001	-							
61A	61033-12130	BOLT	4	5001	-							
62A	62710-18121	WASHER,PLANE	4	5001	-							
63A	62480-21121	NUT,FLANGED	4	5001	-							

LOADING HYDRAULIC LINE - OIL COOLER

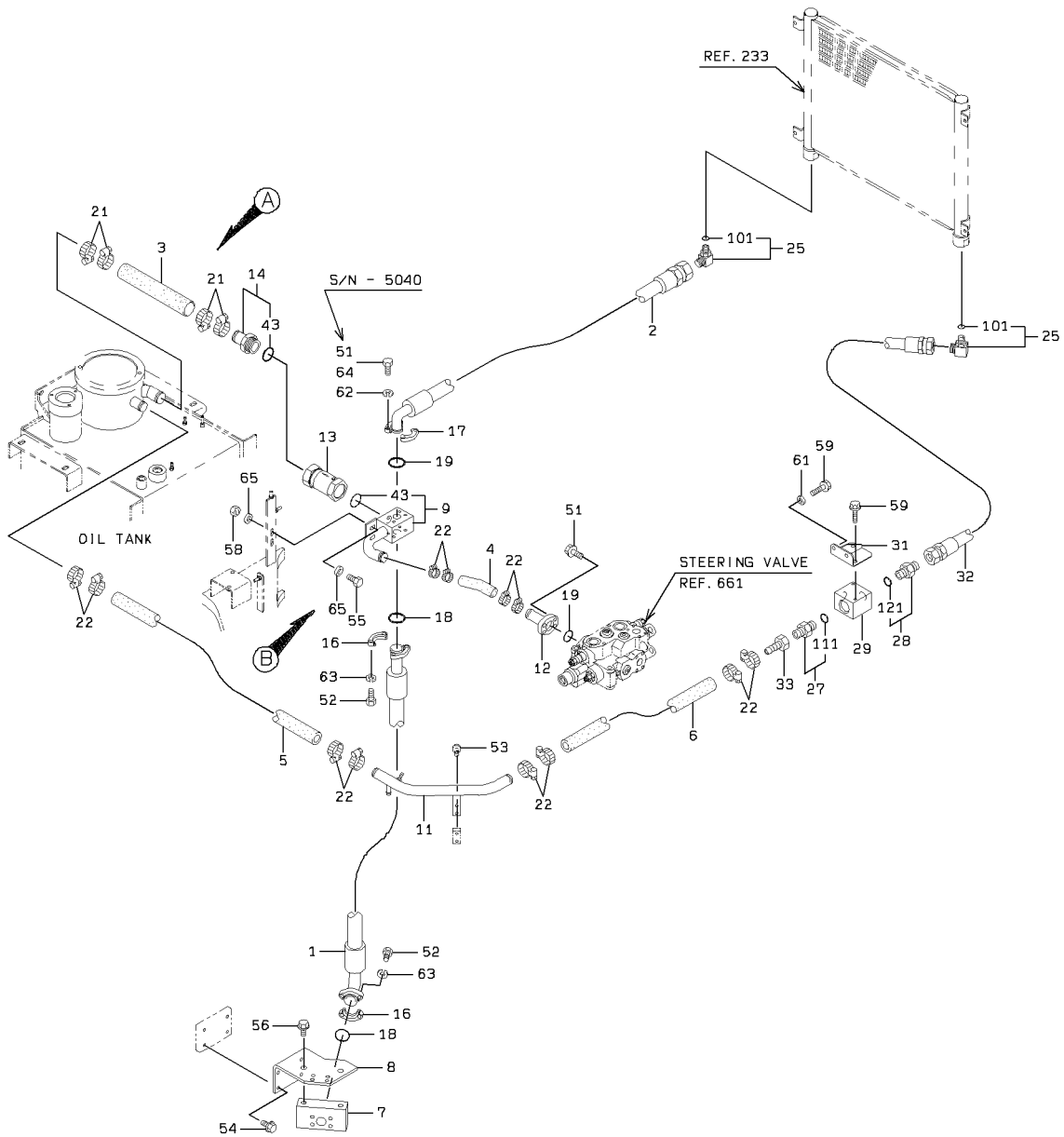

DETAIL OF PIPE HOLDER

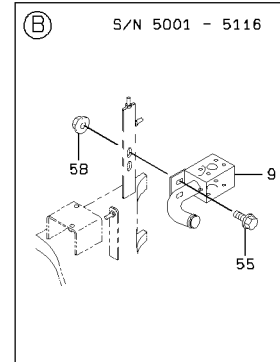
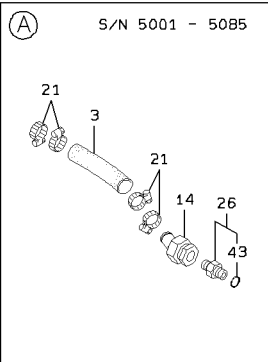
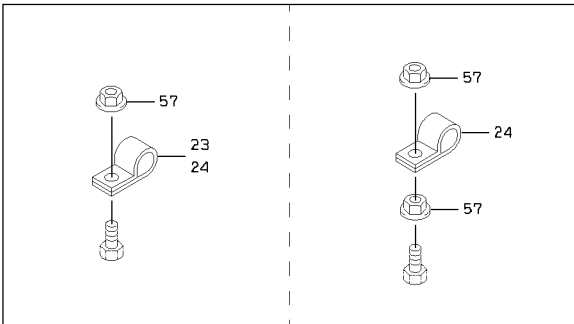

LOADING HYDRAULIC LINE - OIL COOLER

SYM-BOL	PART NUMBER	PART NAME	UNIT Q,TY	SERIAL		REMARKS						
				(A)	(B)	N	P	D	(A)	(B)	(C)	(D)
1A	43113-39030	HOSE,HIGH PRESSURE	1	5001	-							
2A	68258-60270	HOSE,HIGH PRESSURE	1	5001	-							
3A	67040-38000	HOSE,HEAT RESISTIN	1 M	5001	-	5085						L=280
3B	67040-38000	HOSE,HEAT RESISTIN	1 M	5086	-	5091	B					L=380
3C	67040-38000	HOSE,HEAT RESISTIN	1 M	5092	-		B					L=360
4A	67040-32000	HOSE,HEAT RESISTIN	1 M	5001	-							L=180
5A	67040-32000	HOSE,HEAT RESISTIN	2 M	5001	-							L=1120
6A	67040-32000	HOSE,HEAT RESISTIN	3 M	5001	-							L=2200
7A	41410-23580	BLOCK	1	5001	-							
8A	41618-52060	PLATE	1	5001	-							
9A	38775-23390	PIPE,OIL	1	5001	-			Y01				
11A	38775-23420	PIPE,OIL	1	5001	-							
12A	38755-23310	PIPE,OIL	1	5001	-							
13A	38534-60180	VALVE ASSY,CHECK	1	5001	-	5079	N					
13B	38534-60330	VALVE ASSY,CHECK	1	5080	-		C					
14A	37715-23100	NIPPLE,HOSE	1	5001	-	5085						
14B	38755-34150	PIPE,OIL	1	5086	-		B	Y01				
16A	69811-32210	FLANGE,SPLIT	4	5001	-							
17A	69811-25210	FLANGE,SPLIT	2	5001	-							
18A	65220-31027	RING,O	2	5001	-							
19A	65220-31024	RING,O	2	5001	-							
21A	69002-05700	BAND,HOSE	4	5001	-							
22A	69002-05200	BAND,HOSE	12	5001	-							
23A	72010-34000	HOLDER,HOSE	A/R	5001	-							D=34
24A	72010-46000	HOLDER,HOSE	A/R	5001	-							D=46
25A	88241-07116	ADAPTER,ELBOW	2	5001	-			Y02				
26A	88201-06724	ADAPTER	1	5001	-	5085	D	Y01				
27A	88201-06720	ADAPTER	1	5001	-				Y03			
28A	88201-06716	ADAPTER	1	5001	-					Y04		
29A	41410-34190	BLOCK	1	5001	-							
31A	40902-23660	BRACKET	1	5001	-							
32A	68255-60040	HOSE,HIGH PRESSURE	1	5001	-							
33A	88511-03200	NIPPLE,HOSE	1	5001	-							
43A	65210-12044	RING,O	1	5001	-			01				
51A	61802-10030	BOLT,FLANGED	8	5001	-	5040						
51B	61802-10030	BOLT,FLANGED	4	5041	-							
52A	61802-12030	BOLT,FLANGED	8	5001	-	5040						
52B	61033-12030	BOLT	8	5041	-	5052	C					
52C	61057-12030	BOLT	8	5053	-		C					
53A	61802-08020	BOLT,FLANGED	2	5001	-							
54A	61802-10020	BOLT,FLANGED	4	5001	-							
55A	61802-10025	BOLT,FLANGED	2	5001	-	5116						
55B	61033-10030	BOLT	2	5117	-		B					
56A	61802-16030	BOLT,FLANGED	2	5001	-							
57A	62480-21081	NUT,FLANGED	A/R	5001	-							
58A	62480-21101	NUT,FLANGED	2	5001	-	5116						
58B	62401-81101	NUT	2	5117	-		B					
59A	61802-10016	BOLT,FLANGED	4	5001	-							
61A	62701-40101	WASHER,PLANE	2	5001	-							
62A	62721-10100	WASHER,SPRING	4	5041	-							
63A	62721-12100	WASHER,SPRING	8	5041	-							
64A	61033-10030	BOLT	4	5041	-	5052						
64B	61057-10030	BOLT	4	5053	-		C					
65A	62710-18101	WASHER,PLANE	4	5117	-							
101A	65210-12029	RING,O	1	5001	-				02			
111A	65210-12038	RING,O	1	5001	-					03		
121A	65210-12029	RING,O	1	5001	-						04	

HYDRAULIC LINE - FAN MOTOR

<S/N 5001 - 5040>

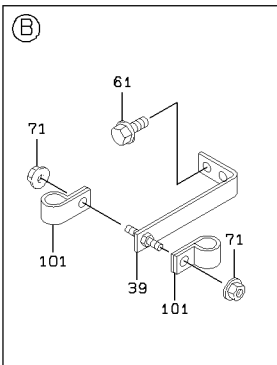
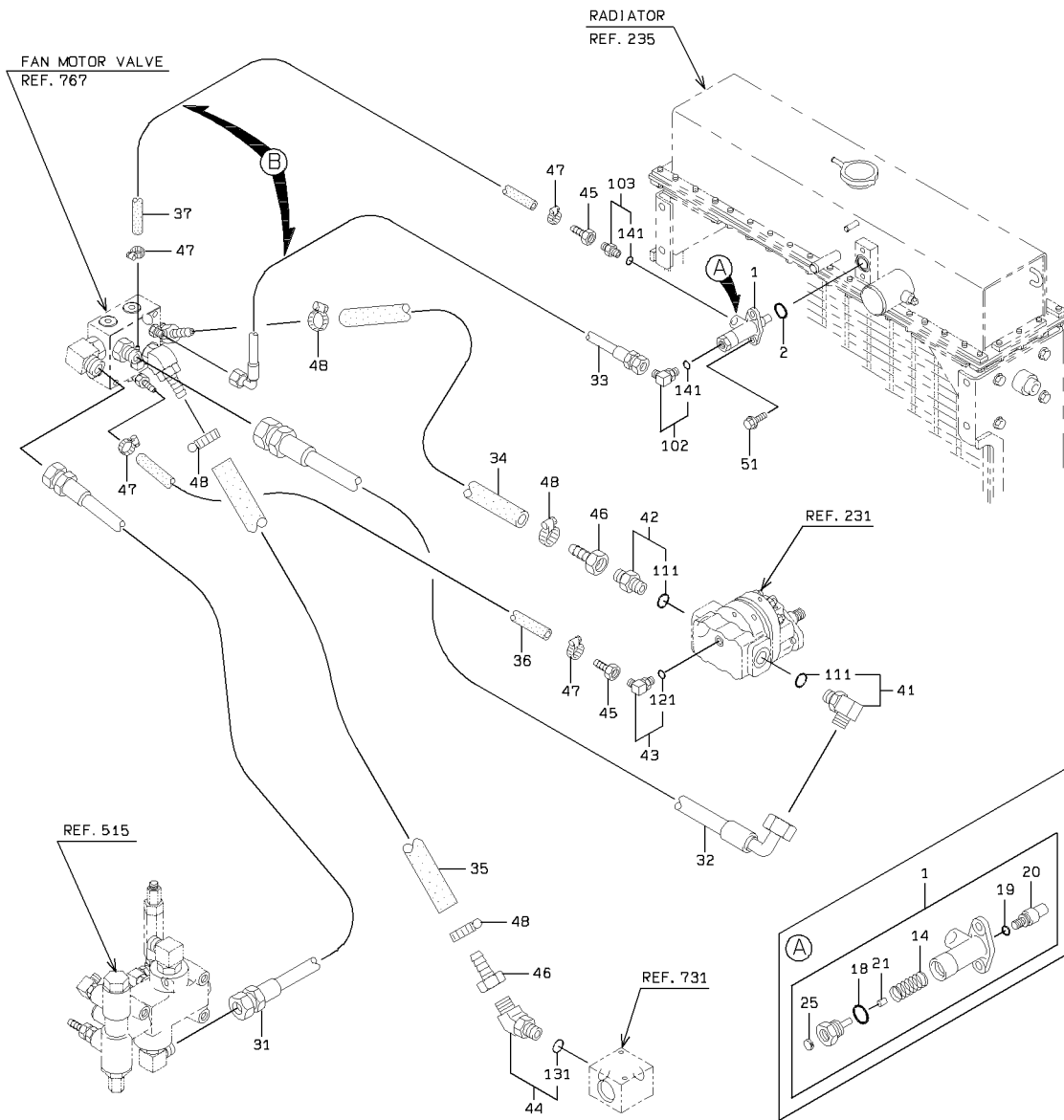

DETAIL OF PIPE HOLDER

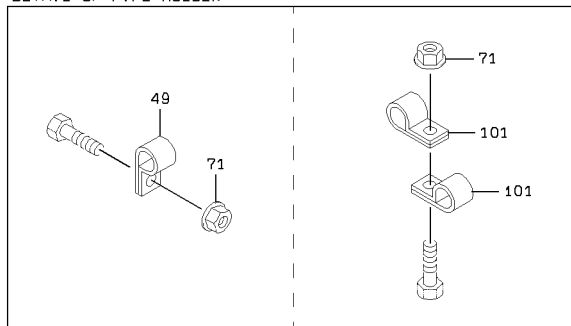

HYDRAULIC LINE - FAN MOTOR

<S/N 5041 - 5082>

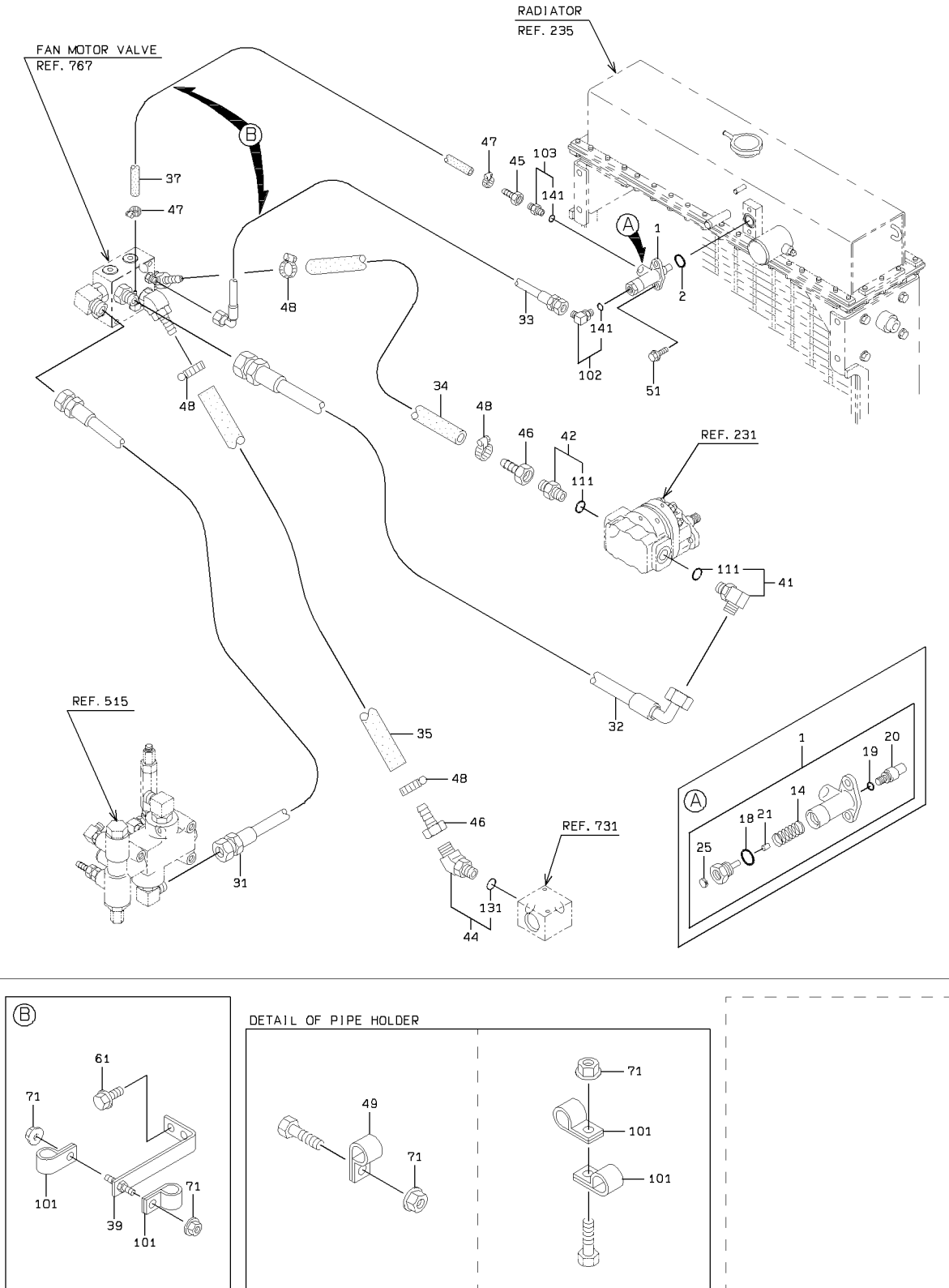

2-A

HYDRAULIC LINE - FAN MOTOR

<S/N 5083 - >

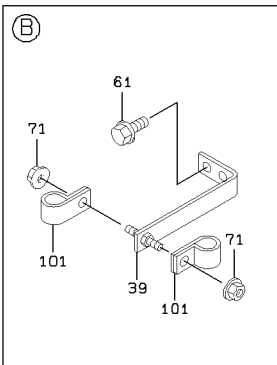
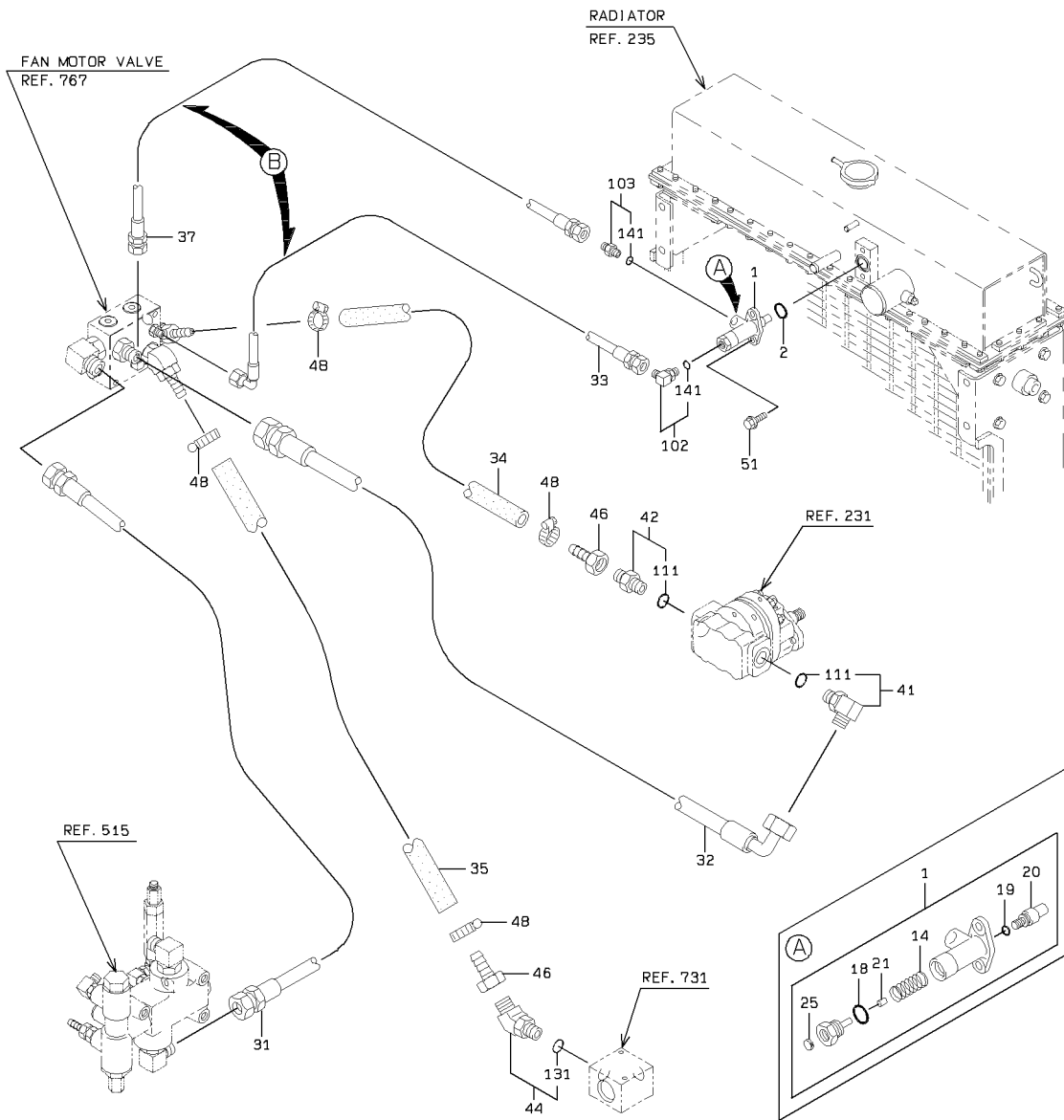

DETAIL OF PIPE HOLDER

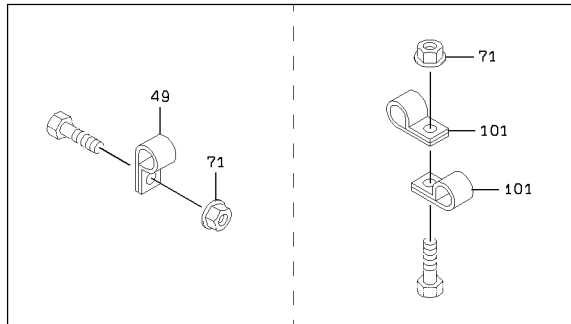

HYDRAULIC LINE - FAN MOTOR

SYM-BOL	PART NUMBER	PART NAME	UNIT Q,TY	SERIAL		REMARKS								
				(A)	(B)	N	P	D	(A)	(B)	(C)	(D)	REMARK	
1A	38511-60140	VALVE ASSY	1	5001	-						Y01			
2A	65210-22030	RING,O	1	5001	-									
14A	35600-76280	SPRING	1	5001	-						01			
18A	65210-11018	RING,O	1	5001	-						01			
19A	65210-16008	RING,O	1	5001	-						01			
20A	30980-70340	ELEMENT	1	5001	-						01			
21A	31053-70710	ORIFICE	1	5001	-						01			
25A	40330-70560	FILTER	1	5001	-						01			40330-70540
31A	68655-50305	HOSE,HIGH PRESSURE	1	5001	-									
32A	68635-50048	HOSE,HIGH PRESSURE	1	5001	-									
33A	68635-10120	HOSE,HIGH PRESSURE	1	5001	-									
34A	67040-19000	HOSE,HEAT RESISTIN	1 M	5001	-									L=300
35A	67040-19000	HOSE,HEAT RESISTIN	1 M	5001	-									L=670
36A	67040-08000	HOSE,HEAT RESISTIN	1 M	5001	-	5040			D					L=450
37A	67040-08000	HOSE,HEAT RESISTIN	2 M	5001	-	5082								L=1270
37B	68655-10130	HOSE,HIGH PRESSURE	1	5083	-				B					
39A	41618-56900	PLATE	1	5001	-									
41A	88241-06912	ADAPTER,ELBOW	1	5001	-						Y02			
42A	88201-06812	ADAPTER	1	5001	-						Y02			
43A	88241-06904	ADAPTER,ELBOW	1	5001	-	5040			D			Y03		
44A	88241-07212	ADAPTER,ELBOW	1	5001	-							Y04		
45A	88511-03041	NIPPLE,HOSE	2	5001	-	5040								
45B	88511-03041	NIPPLE,HOSE	1	5041	-	5082			D					
46A	88511-03121	NIPPLE,HOSE	2	5001	-									
47A	69002-02200	BAND,HOSE	4	5001	-	5040								
47B	69002-02200	BAND,HOSE	2	5041	-	5082			D					
48A	69002-03100	BAND,HOSE	4	5001	-									
49A	72010-31000	HOLDER,HOSE	A/R	5001	-									D=31
51A	61802-10016	BOLT,FLANGED	2	5001	-									
61A	61802-08020	BOLT,FLANGED	2	5001	-									61802-10020
71A	62480-21081	NUT,FLANGED	A/R	5001	-									
101A	72001-11500	HOLDER,PIPE	A/R	5001	-									D=15
102A	88241-07104	ADAPTER,ELBOW	1	5001	-						Y05			
103A	88201-06704	ADAPTER	1	5001	-						Y05			
111A	65231-00121	RING,O	1	5001	-							02		
121A	65231-00041	RING,O	1	5001	-	5040			D				03	
131A	65210-12024	RING,O	1	5001	-									04
141A	65210-12011	RING,O	1	5001	-						05			

PILOT HYDRAULIC LINE

<S/N 5001 - 5110>

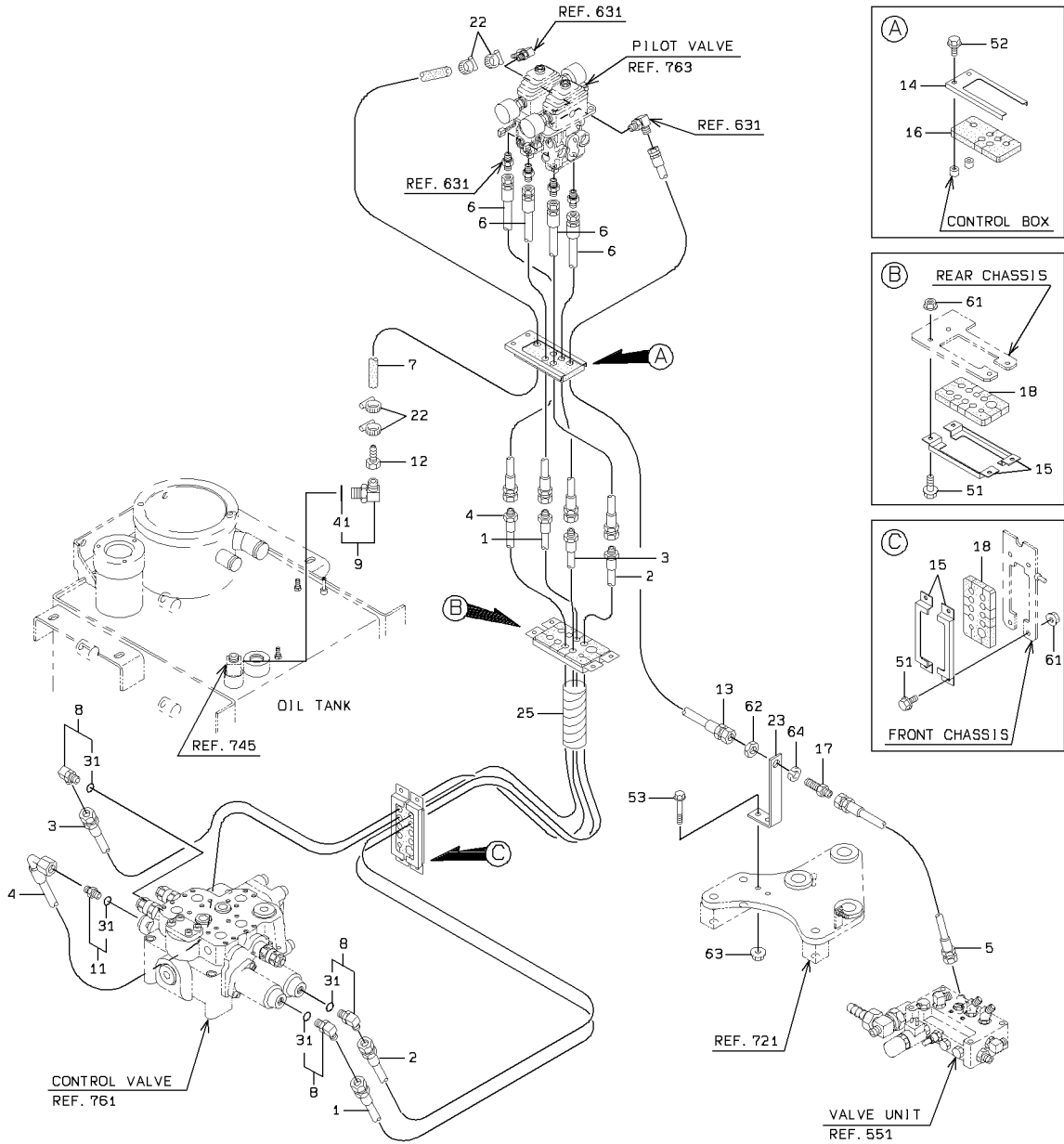

DETAIL OF PIPE HOLDER

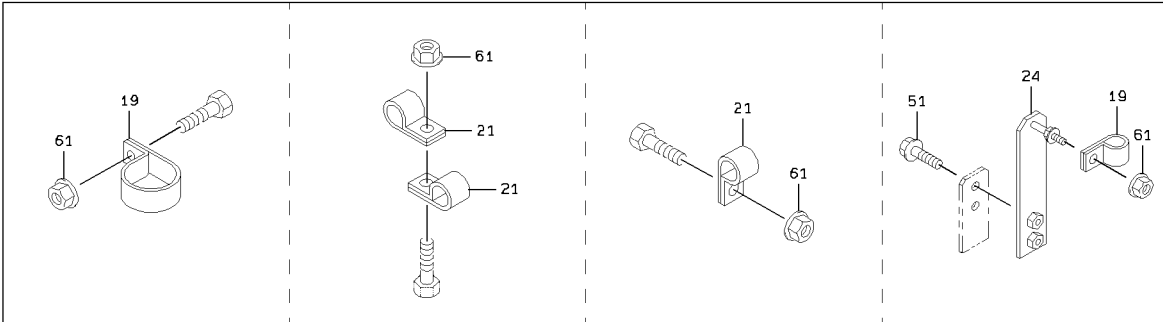

PILOT HYDRAULIC LINE

SYM-BOL	PART NUMBER	PART NAME	UNIT Q,TY	SERIAL		REMARKS							
				(A)	(B)	N	P	D	(A)	(B)	(C)	(D)	REMARK
1A	68025-20235	HOSE,HIGH PRESSURE	1	5001	- 5040								
1B	68025-20227	HOSE,HIGH PRESSURE	1	5041	- 5110	C							
2A	68025-20225	HOSE,HIGH PRESSURE	1	5001	- 5040								
2B	68025-20217	HOSE,HIGH PRESSURE	1	5041	- 5110	C							
3A	68025-20230	HOSE,HIGH PRESSURE	1	5001	- 5040								
3B	68025-20222	HOSE,HIGH PRESSURE	1	5041	- 5110	C							
4A	68023-20240	HOSE,HIGH PRESSURE	1	5001	- 5040								
4B	68023-20232	HOSE,HIGH PRESSURE	1	5041	- 5110	C							
5A	68055-20035	HOSE,HIGH PRESSURE	1	5001	- 5110								
6A	43113-30120	HOSE,HIGH PRESSURE	4	5001	- 5001								
6B	43113-40410	HOSE,HIGH PRESSURE	4	5002	- 5004	C							
6C	43113-35410	HOSE,HIGH PRESSURE	4	5005	- 5110	A							
7A	67040-08000	HOSE,HEAT RESISTIN	1 M	5001	- 5082								L=650
7B	67040-08000	HOSE,HEAT RESISTIN	1 M	5083	- 5110	B							L=800
8A	88241-07106	ADAPTER,ELBOW	3	5001	- 5110		Y01						
9A	88241-07104	ADAPTER,ELBOW	1	5001	- 5110			Y02					
11A	30230-23900	ADAPTER	1	5001	- 5110		Y01						
12A	88511-03041	NIPPLE,HOSE	1	5001	- 5110								
13A	43113-39990	HOSE,HIGH PRESSURE	1	5001	- 5110								
14A	41612-22950	PLATE	1	5001	- 5110								
15A	31205-20940	COVER	4	5001	- 5110								
16A	33057-20600	GROMMET	1	5001	- 5110								
17A	30230-20600	ADAPTER	1	5001	- 5110								
18A	33057-21190	GROMMET	2	5001	- 5110								
19A	72010-37000	HOLDER,HOSE	A/R	5001	- 5110								D=37
21A	72001-11500	HOLDER,PIPE	A/R	5001	- 5110								D=15
22A	69002-02200	BAND,HOSE	4	5001	- 5110								
23A	41607-58110	PLATE	1	5001	- 5110								
24A	41750-39820	PLATE	1	5083	- 5110								
25A	69081-23000	TUBE,SPIRAL	1 M	5083	- 5110								L=350
31A	65210-12014	RING,O	1	5001	- 5110		01						
41A	65210-12011	RING,O	1	5001	- 5110			02					
51A	61802-08020	BOLT,FLANGED	8	5001	- 5082								
51B	61802-08020	BOLT,FLANGED	10	5083	- 5110								
52A	61802-08012	BOLT,FLANGED	2	5001	- 5110								
53A	61802-10035	BOLT,FLANGED	2	5001	- 5110								
61A	62480-21081	NUT,FLANGED	A/R	5001	- 5110								
62A	37600-20680	NUT	1	5001	- 5110								
63A	62480-21101	NUT,FLANGED	2	5001	- 5110								
64A	62721-18100	WASHER,SPRING	1	5001	- 5110								

PILOT HYDRAULIC LINE

<S/N 5111 - >

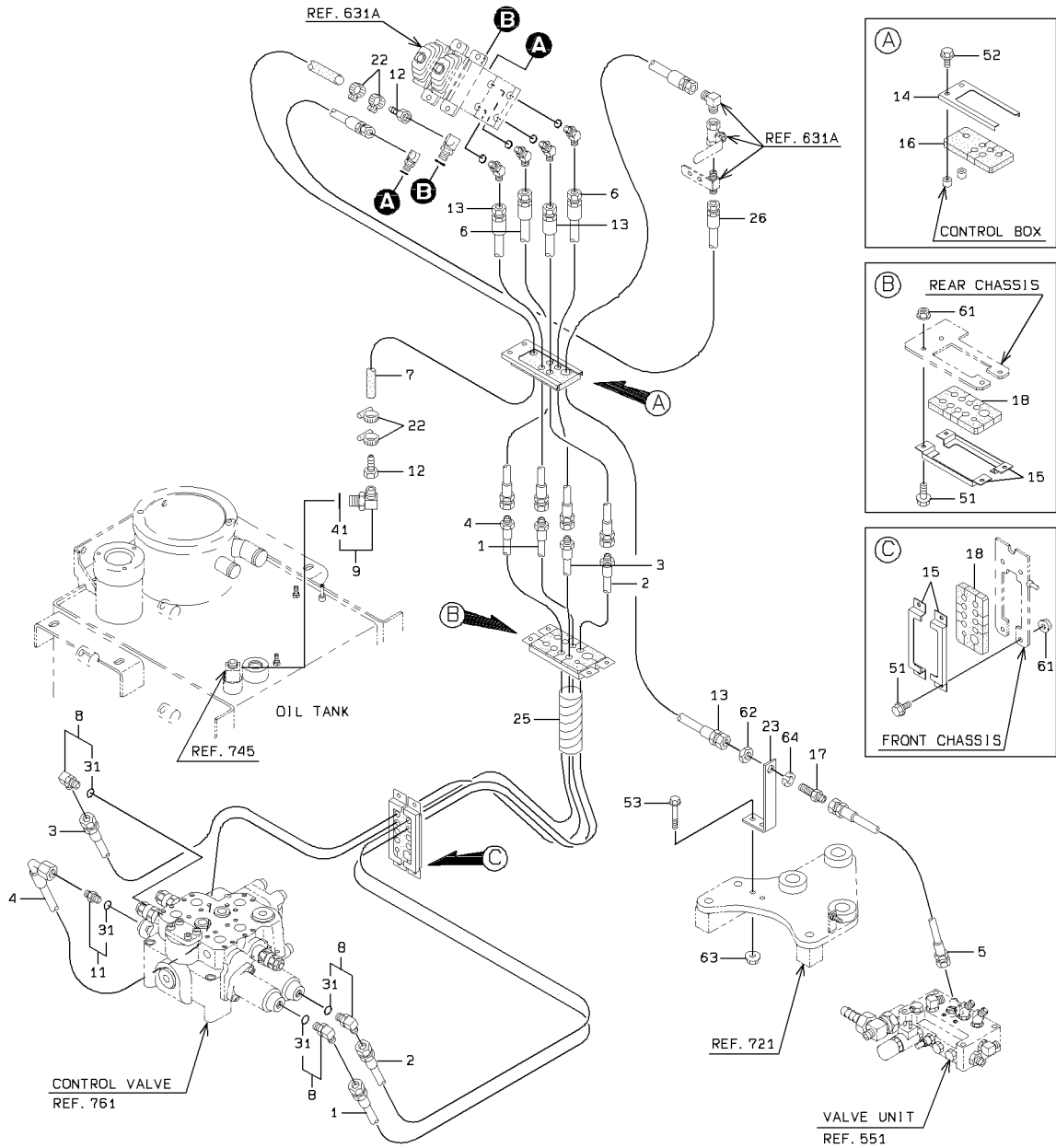

DETAIL OF PIPE HOLDER

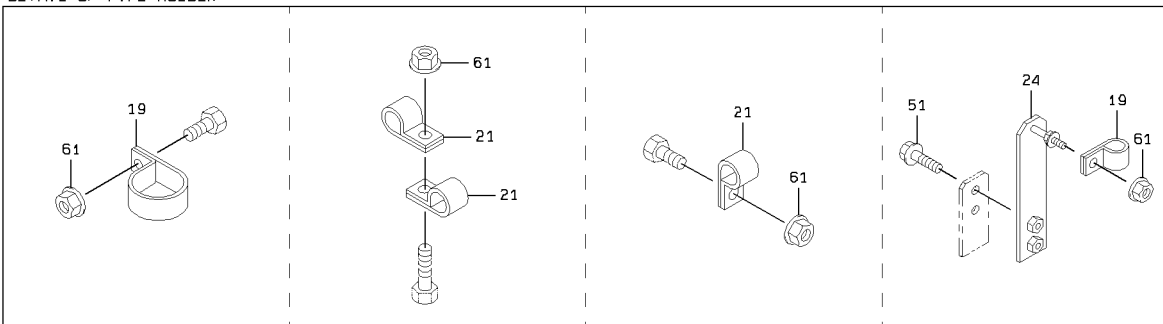

PILOT HYDRAULIC LINE

SYM-BOL	PART NUMBER	PART NAME	UNIT Q,TY	SERIAL		REMARKS						
				(A)	(B)	N	P	D	(A)	(B)	(C)	(D)
1A	68025-20227	HOSE,HIGH PRESSURE	1	5111	-							
2A	68025-20217	HOSE,HIGH PRESSURE	1	5111	-							
3A	68025-20222	HOSE,HIGH PRESSURE	1	5111	-							
4A	68023-20232	HOSE,HIGH PRESSURE	1	5111	-							
5A	68055-20035	HOSE,HIGH PRESSURE	1	5111	-							
6A	43113-23230	HOSE,HIGH PRESSURE	2	5111	-							
7A	67040-08000	HOSE,HEAT RESISTIN	1 M	5111	-							L=1000
8A	88241-07106	ADAPTER,ELBOW	3	5111	-				Y01			
9A	88241-07104	ADAPTER,ELBOW	1	5111	-					Y02		
11A	30230-23900	ADAPTER	1	5111	-	5119			Y01			
11B	30230-23460	ADAPTER	1	5120	-			C	Y01			
12A	88511-03041	NIPPLE,HOSE	2	5111	-							
13A	43113-30530	HOSE,HIGH PRESSURE	3	5111	-							
14A	41612-22950	PLATE	1	5111	-							
15A	31205-20940	COVER	4	5111	-							
16A	33057-20600	GROMMET	1	5111	-							
17A	30230-20600	ADAPTER	1	5111	-							
18A	33057-21190	GROMMET	2	5111	-							
19A	72010-37000	HOLDER,HOSE	A/R	5111	-							D=37
21A	72001-11500	HOLDER,PIPE	A/R	5111	-							D=15
22A	69002-02200	BAND,HOSE	4	5111	-							
23A	41607-58110	PLATE	1	5111	-							
24A	41750-39820	PLATE	1	5111	-							
25A	69081-23000	TUBE,SPIRAL	1 M	5111	-							L=350
26A	68055-10050	HOSE,HIGH PRESSURE	1	5111	-							
31A	65210-12014	RING,O	1	5111	-				01			
41A	65210-12011	RING,O	1	5111	-					02		
51A	61802-08020	BOLT,FLANGED	10	5111	-							
52A	61802-08012	BOLT,FLANGED	2	5111	-							
53A	61802-10035	BOLT,FLANGED	2	5111	-							
61A	62480-21081	NUT,FLANGED	A/R	5111	-							
62A	37600-20680	NUT	1	5111	-							
63A	62480-21101	NUT,FLANGED	2	5111	-							
64A	62721-18100	WASHER,SPRING	1	5111	-							

PILOT HYDRAULIC LINE - REAR CHASSIS

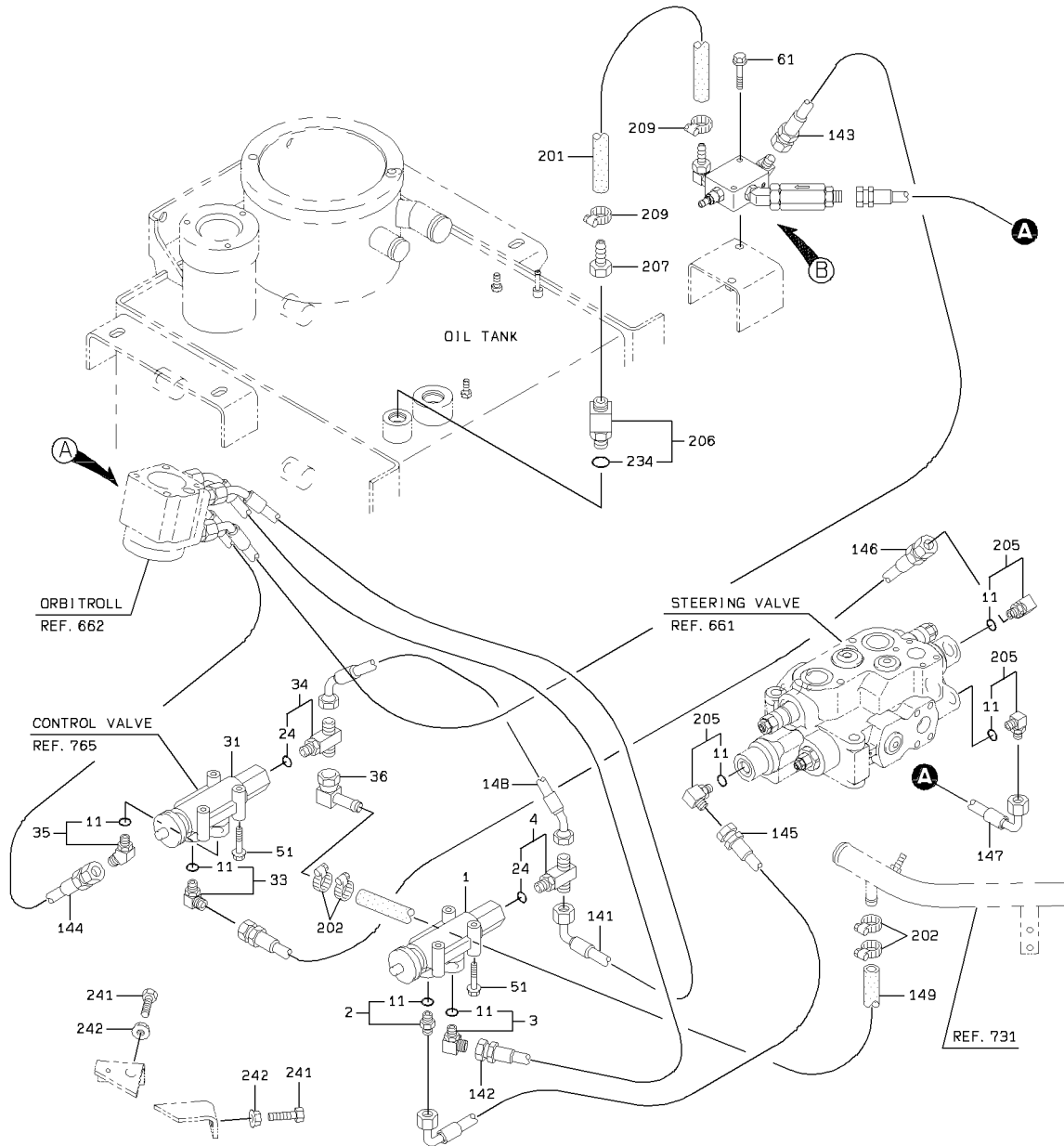

DETAIL OF PIPE HOLDER

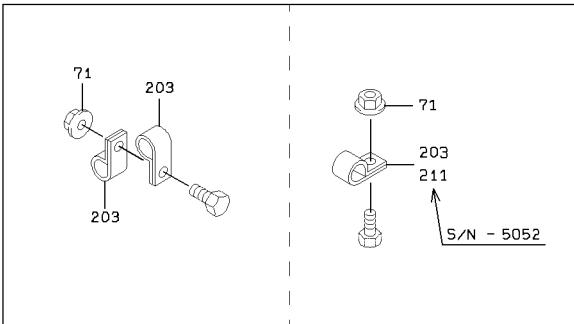

PILOT HYDRAULIC LINE - REAR CHASSIS

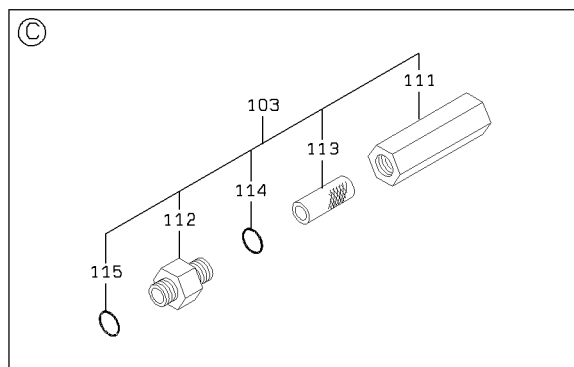
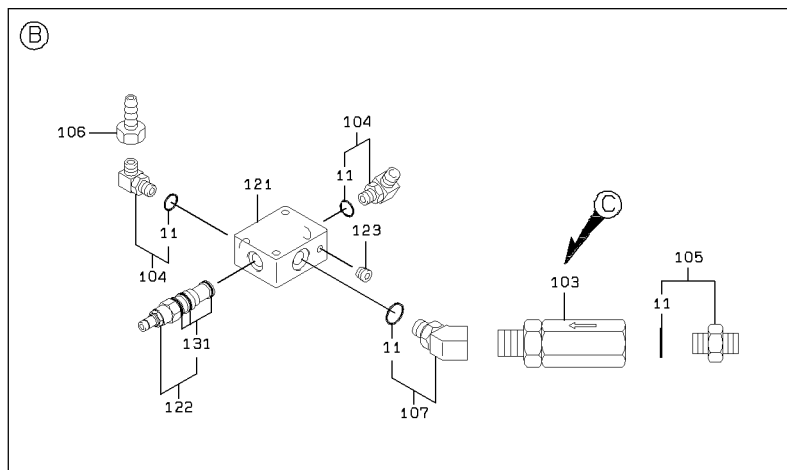
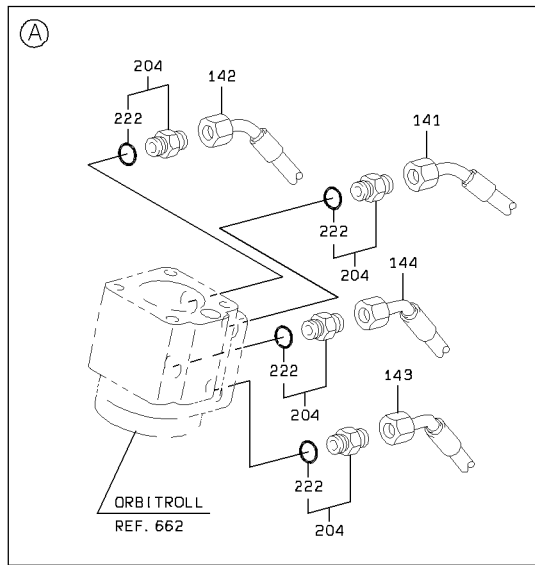

2-A

PILOT HYDRAULIC LINE - REAR CHASSIS

SYM-BOL	PART NUMBER	PART NAME	UNIT Q,TY	SERIAL		REMARKS							
				(A)	(B)	N	P	D	(A)	(B)	(C)	(D)	REMARK
1A	38510-20160	VALVE	1	5001	-								REF.765 (LH)
2A	88201-06706	ADAPTER	1	5001	-					Y01			
3A	88241-07106	ADAPTER,ELBOW	1	5001	-					Y01			
4A	30246-23130	ADAPTER,TEE	1	5001	-						Y02		
11A	65210-12014	RING,O	1	5001	-					01			
24A	65210-12011	RING,O	1	5001	-						02		
31A	38510-20160	VALVE	1	5001	-								REF.765 (RH)
33A	88241-07106	ADAPTER,ELBOW	1	5001	-					Y01			
34A	30246-23130	ADAPTER,TEE	1	5001	-						Y02		
35A	88241-07206	ADAPTER,ELBOW	1	5001	-					Y01			
36A	30242-20110	ADAPTER,ELBOW UNIO	1	5001	-								
51A	61802-08060	BOLT,FLANGED	6	5001	-								61802-10060
61A	61802-08055	BOLT,FLANGED	2	5001	-								
71A	62480-21081	NUT,FLANGED	A/R	5001	-								
103A	40337-60370	FILTER ASSY,LINE	1	5001	-							Y03	
104A	88241-07106	ADAPTER,ELBOW	2	5001	-					Y01			
105A	88201-06706	ADAPTER	1	5001	-					Y01			
106A	88511-03060	NIPPLE,HOSE	1	5001	-								
107A	30241-22320	ADAPTER,ELBOW	1	5001	-					Y01			
111A	33100-70690	CASE	1	5001	-							03	
112A	37710-70390	NIPPLE	1	5001	-							03	
113A	30981-70720	ELEMENT,FILTER	1	5001	-							03	
114A	65210-12018	RING,O	1	5001	-							03	
115A	65210-12014	RING,O	1	5001	-							03	
121A	41410-34270	BLOCK	1	5001	-								
122A	38567-70170	VALVE,REDUCING	1	5001	-								Y04
123A	88390-16102	PLUG	1	5001	-								
131A	49327-72080	SEAL KIT	1	5001	-								04
141A	43113-39980	HOSE,HIGH PRESSURE	1	5001	-	5040							
141B	43113-39080	HOSE,HIGH PRESSURE	1	5041	-		C						
142A	68045-20120	HOSE,HIGH PRESSURE	1	5001	-	5040							
142B	68045-20108	HOSE,HIGH PRESSURE	1	5041	-		C						
143A	68045-20076	HOSE,HIGH PRESSURE	1	5001	-								
144A	68045-20115	HOSE,HIGH PRESSURE	1	5001	-								
145A	68035-20093	HOSE,HIGH PRESSURE	1	5001	-								
146A	68055-20090	HOSE,HIGH PRESSURE	1	5001	-								
147A	68635-20038	HOSE,HIGH PRESSURE	1	5001	-								
148A	68044-30038	HOSE,HIGH PRESSURE	1	5001	-								
149A	67040-15000	HOSE,HEAT RESISTIN	1 M	5001	-								L=400
201A	67040-09000	HOSE,HEAT RESISTIN	1 M	5001	-								L=460
202A	69002-03100	BAND,HOSE	4	5001	-	5079							
202B	69002-02700	BAND,HOSE	4	5080	-		C						
203A	72001-11500	HOLDER,PIPE	A/R	5001	-								D=15
204A	30230-20150	ADAPTER	4	5001	-					Y05			
205A	88241-07106	ADAPTER,ELBOW	3	5001	-					Y01			
206A	30246-22630	ADAPTER,TEE	1	5001	-						Y06		
207A	88511-03060	NIPPLE,HOSE	1	5001	-								
209A	69002-02700	BAND,HOSE	2	5001	-	5079							
209B	69002-02200	BAND,HOSE	2	5080	-		C						
211A	72001-11200	HOLDER,PIPE	A/R	5001	-	5052		D					D=12
222A	65231-00081	RING,O	1	5001	-					05			
234A	65210-12018	RING,O	1	5001	-						06		
241A	43900-20790	BOLT	2	5001	-								
242A	62480-21121	NUT,FLANGED	2	5001	-								

MEMO

OIL PUMP

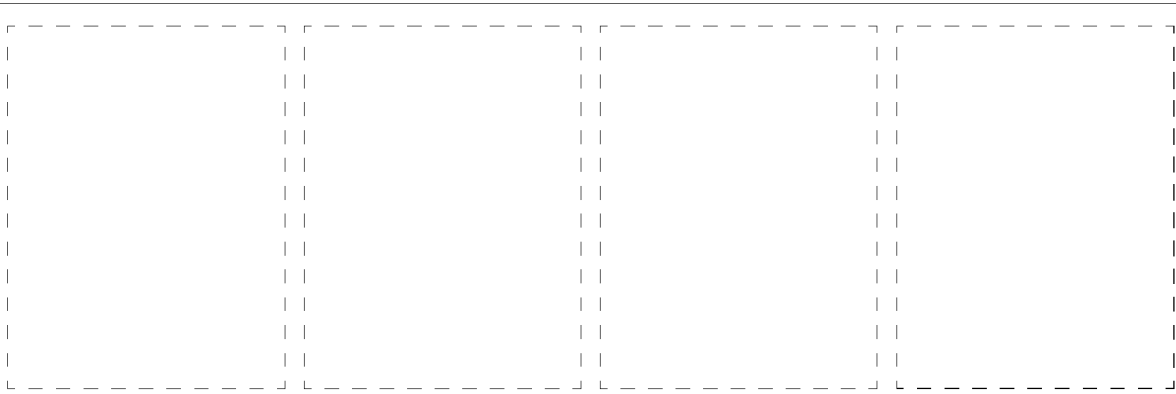
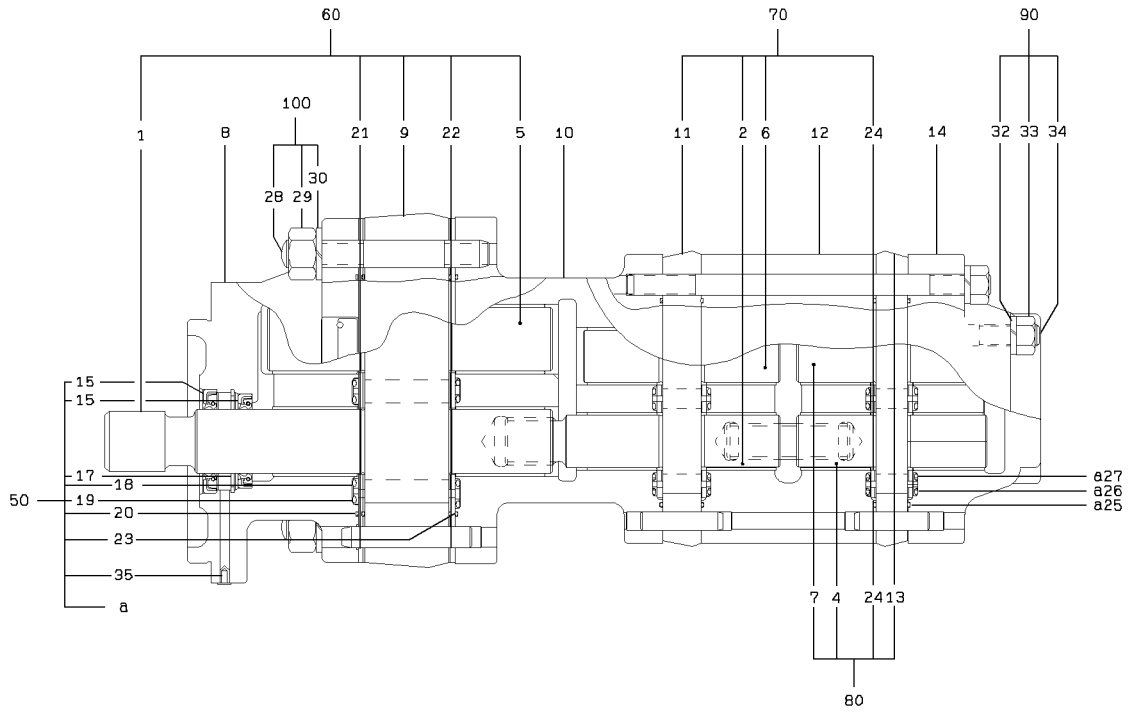

1-A

OIL PUMP

SYM-BOL	PART NUMBER	PART NAME	UNIT Q,TY	SERIAL		REMARKS								
				(A)	(B)	N	P	D	(A)	(B)	(C)	(D)	REMARK	
000A	44083-61070-7	PUMP ASSY,OIL	1	5001	-	5052								
000B	44083-61500-7	PUMP ASSY,OIL	1	5053	-		C							
1A	32428-70250-7	GEAR,DRIVE	1	5001	-					K2				
2A	32428-70260-7	GEAR,DRIVE	1	5001	-						K3			
4A	32428-70280-7	GEAR,DRIVE	1	5001	-							K4		
5A	32429-70260-7	GEAR,DRIVEN	1	5001	-					K2				
6A	32428-70270-7	GEAR,DRIVE	1	5001	-						K3			
7A	32429-70270-7	GEAR,DRIVEN	1	5001	-							K4		
8A	31200-73120-7	COVER	1	5001	-									
9A	43890-70930-7	BODY	1	5001	-					K2				
10A	43890-70590-7	BODY	1	5001	-									
11A	43890-70940-7	BODY	1	5001	-						K3			
12A	43890-70960-7	BODY	1	5001	-									
13A	43890-70950-7	BODY	1	5001	-							K4		
14A	31200-72330-7	COVER	1	5001	-									
15A	34000-70700-7	SEAL	1	5001	-					K1				
16A	34000-70690-7	SEAL	1	5001	-					K1				
17A	45323-70250-7	RING,RETAINER	1	5001	-					K1				
18A	34000-70710-7	SEAL	2	5001	-					K1				
19A	44953-70340-7	RETAINER,SEAL	2	5001	-					K1				
20A	47131-74720-7	RING,O	2	5001	-					K1				
21A	41656-70250-7	PLATE,WEAR	1	5001	-						K2			
22A	41656-70260-7	PLATE,WEAR	1	5001	-						K2			
23A	47131-74730-7	RING,O	2	5001	-					K1				
24A	41656-70270-7	PLATE,WEAR	2	5001	-							K3	K4	
25A	47131-74740-7	RING,O	4	5001	-					K1				
26A	44953-70350-7	RETAINER,SEAL	4	5001	-					K1				
27A	34000-70720-7	SEAL	4	5001	-					K1				
28A	43955-70370-7	BOLT,STUD	8	5001	-						K6			
29A	37600-71790-7	NUT	8	5001	-						K6			
30A	46013-70530-7	WASHER,SPRING	8	5001	-						K6			
32A	46013-70540-7	WASHER,SPRING	8	5001	-					K5				
33A	37600-71820-7	NUT	8	5001	-					K5				
34A	43955-70360-7	BOLT,STUD	4	5001	-					K5				
35A	41530-73430-7	PLUG	1	5001	-					K1				
50A	49327-72440-7	SEAL KIT	1	5001	-					QK1				
60A	44085-70120-7	PUMP KIT	1	5001	-						QK2			
70A	44085-70130-7	PUMP KIT	1	5001	-							QK3		
80A	44085-70270-7	PUMP KIT	1	5001	-								QK4	
90A	49621-70070-7	BOLT KIT	1	5001	-					QK5				
100A	49621-70080-7	BOLT KIT	1	5001	-						QK6			

ACCUMULATOR

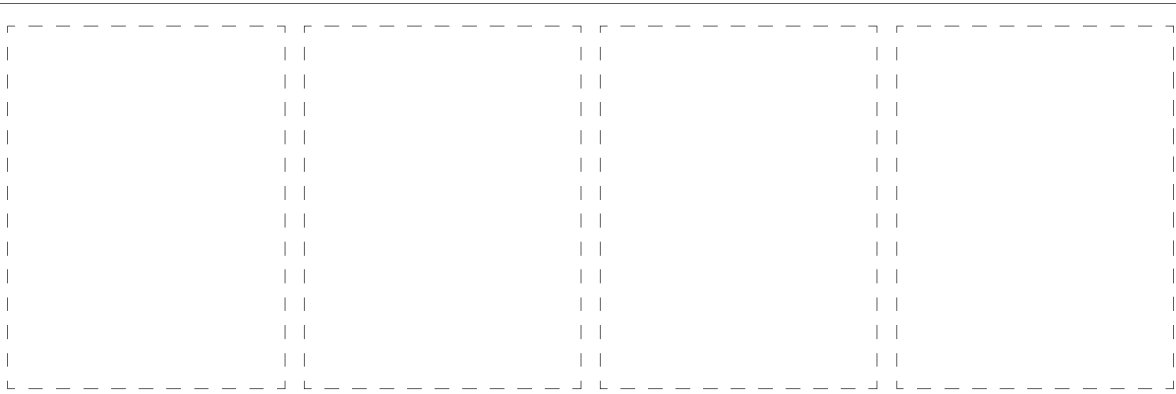
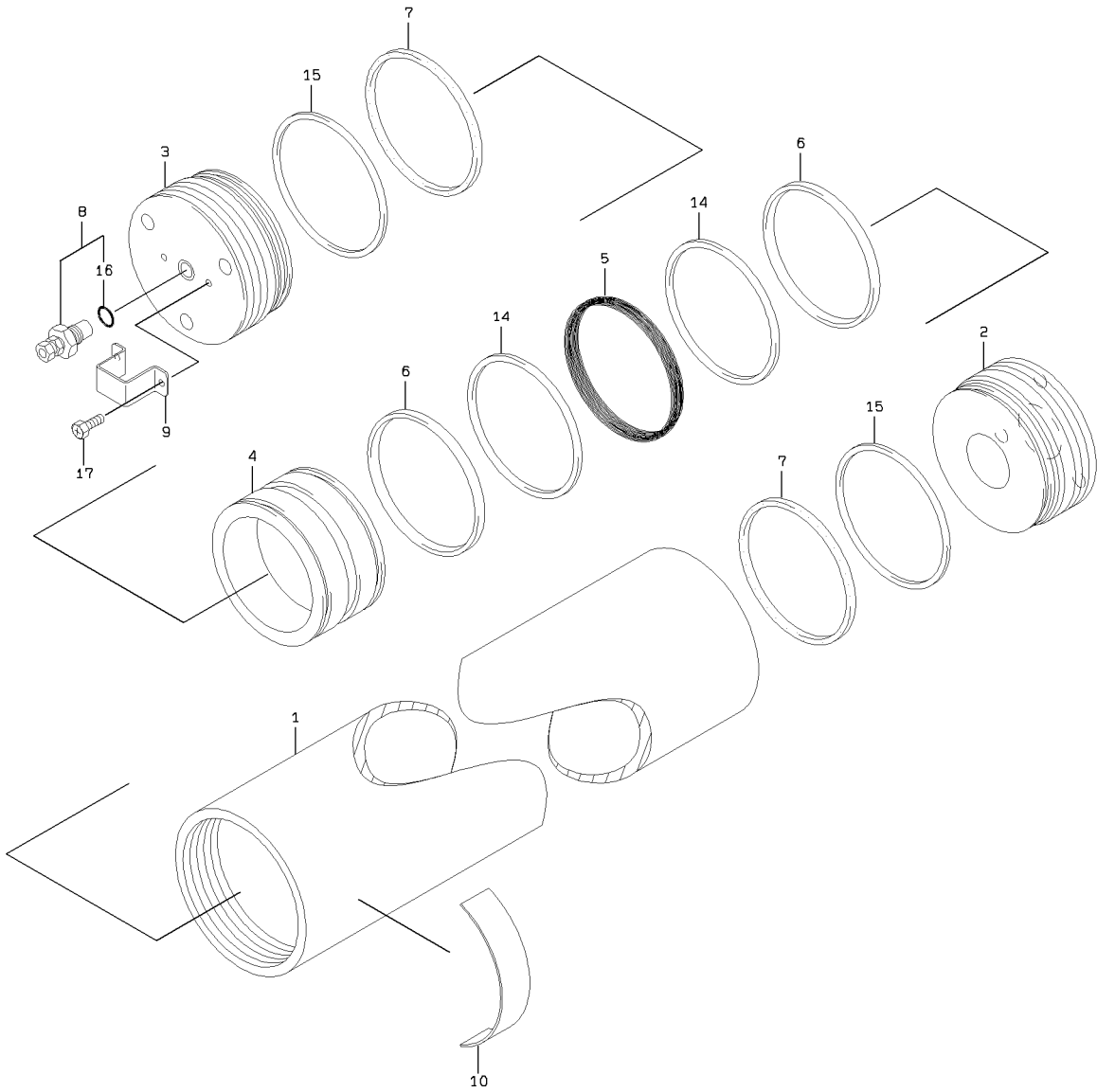

ACCUMULATOR

SYM-BOL	PART NUMBER	PART NAME	UNIT Q,TY	SERIAL (A) - (B)	REMARKS					
					N	P	D	(A)	(B)	(C)
000A	30100-60510-7	ACCUMULATOR ASSY	2	5001 -						
1A	34800-70380-7	CYLINDER	1	5001 -						
2A	32210-72240-7	CAP	1	5001 -						
3A	32210-72250-7	CAP	1	5001 -						
4A	39960-72130-7	PISTON	1	5001 -						
5A	47131-75750-7	RING,O	1	5001 -						
6A	45200-71280-7	RING	2	5001 -						
7A	34000-70850-7	SEAL	2	5001 -						
8A	38511-71130-7	VALVE ASSY	1	5001 -				Y01		
9A	48979-70060-7	PROTECTOR	1	5001 -						
10A	41678-70040-7	PLATE,NAME	1	5001 -						
14A	46000-71490-7	WASHER	2	5001 -						
15A	46000-71500-7	WASHER	2	5001 -						
16A	47131-75760-7	RING,O	1	5001 -				01		
17A	35100-71970-7	SCREW	2	5001 -						

CONTROL VALVE

KIT(SYMBOL 700) CONSISTS OF THE PARTS WITH a.

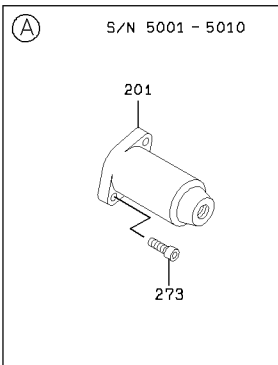
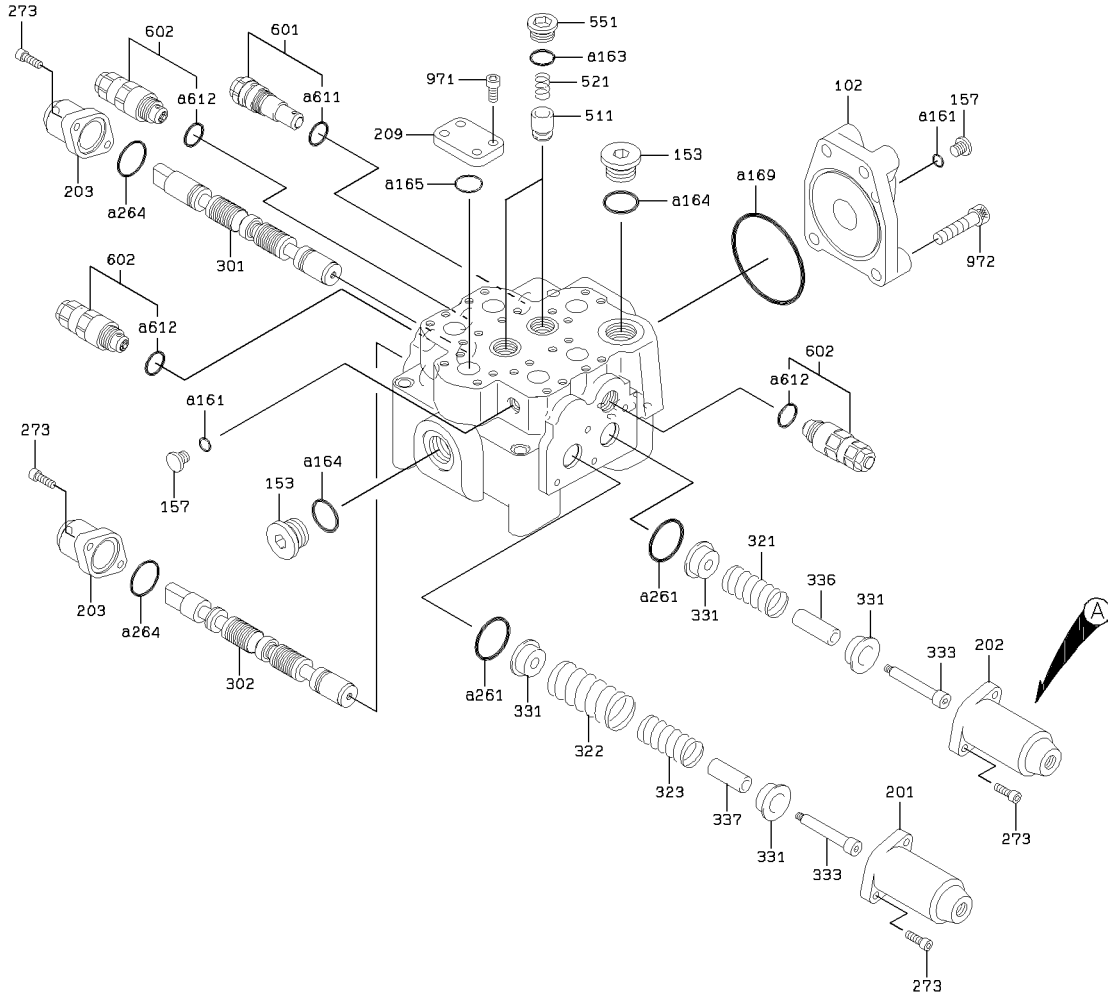

CONTROL VALVE

SYM-BOL	PART NUMBER	PART NAME	UNIT Q,TY	SERIAL		REMARKS							
				(A)	(B)	N	P	D	(A)	(B)	(C)	(D)	REMARK
000A	38532-61550	VALVE ASSY,MULTIPL	1	5001	-								
102A	31200-72750	COVER	1	5001	-								
153A	41530-74150	PLUG	2	5001	-								
157A	41530-72790	PLUG	2	5001	-								
161A	65210-12011	RING,O	2	5001	-							K1	
163A	65210-12024	RING,O	2	5001	-							K1	
164A	65210-12029	RING,O	2	5001	-							K1	
165A	65210-22030	RING,O	1	5001	-							K1	
169A	65210-22110	RING,O	1	5001	-							K1	
201A	31200-72770	COVER	2	5001	-								
201B	31200-73240	COVER	1	5011	-								
202A	31200-73250	COVER	1	5011	-								
203A	31200-72760	COVER	2	5001	-								
209A	40510-70700	FLANGE	1	5001	-								
261A	47131-75370	RING,O	2	5001	-							K1	
264A	65210-22040	RING,O	2	5001	-							K1	
273A	61101-08025	BOLT,SOCKET	8	5001	-								
301A	35570-71210	SPOOL	1	5001	-								
302A	35570-70780	SPOOL	1	5001	-								
321A	35600-75270	SPRING	1	5001	-								
322A	35600-75280	SPRING	1	5001	-								
323A	35600-75290	SPRING	1	5001	-								
331A	33930-70690	SEAT,SPRING	4	5001	-								
333A	43900-73540	BOLT	2	5001	-								
336A	35440-70610	STOPPER	1	5001	-								
337A	35440-70620	STOPPER	1	5001	-								
511A	44074-70390	POPPET	2	5001	-								
521A	35600-75300	SPRING	2	5001	-								
551A	41530-74160	PLUG	2	5001	-								
601A	38536-70130	VALVE ASSY,RELIEF	1	5001	-							Y01	
602A	38536-70140	VALVE ASSY,RELIEF	3	5001	-							Y02	
611A	65210-12025	RING,O	1	5001	-							01	K1
612A	65210-12024	RING,O	1	5001	-							02	K1
700A	49327-72920	SEAL KIT	1	5001	-								QK1
971A	61101-10020	BOLT,SOCKET	4	5001	-								
972A	61101-14060	BOLT,SOCKET	4	5001	-								

PILOT VALVE

<S/N 5001 - 5110>

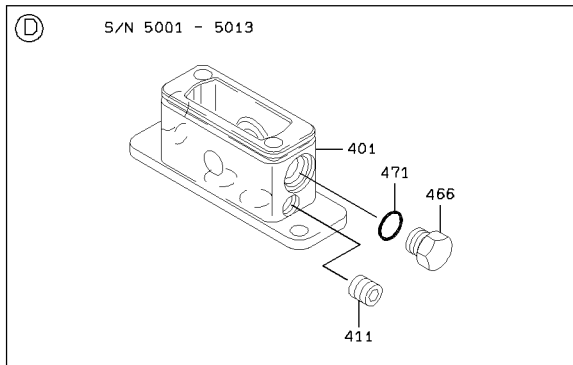
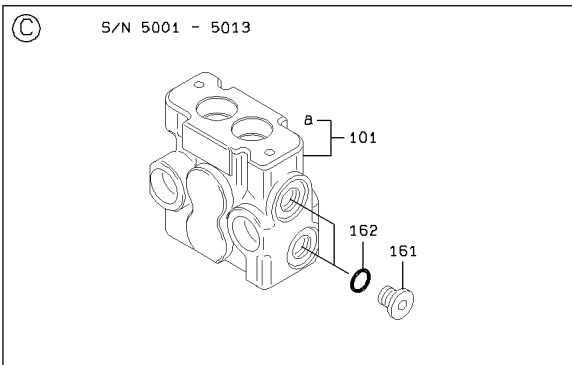
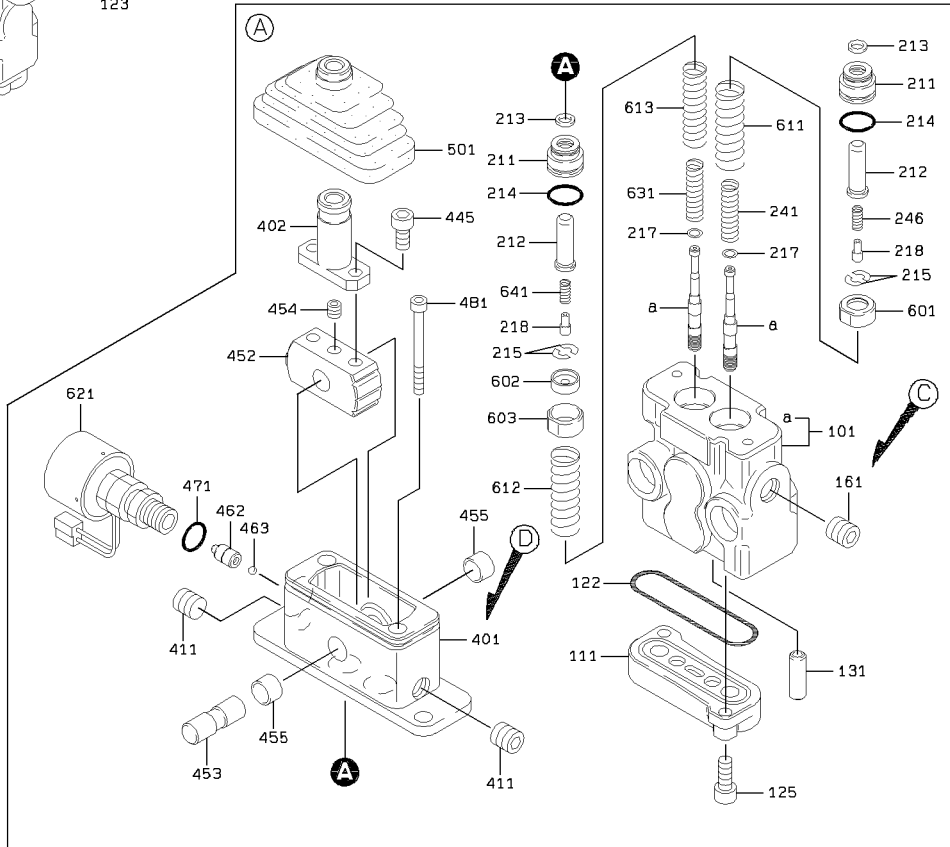
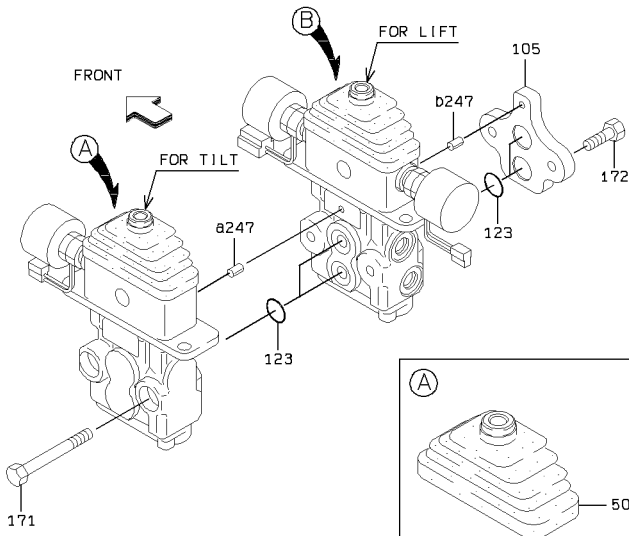

PILOT VALVE

<S/N 5001 - 5110>

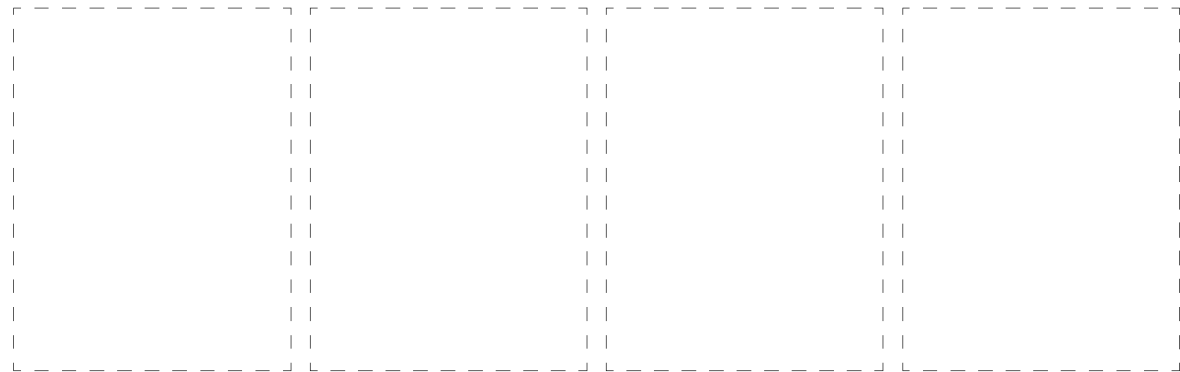
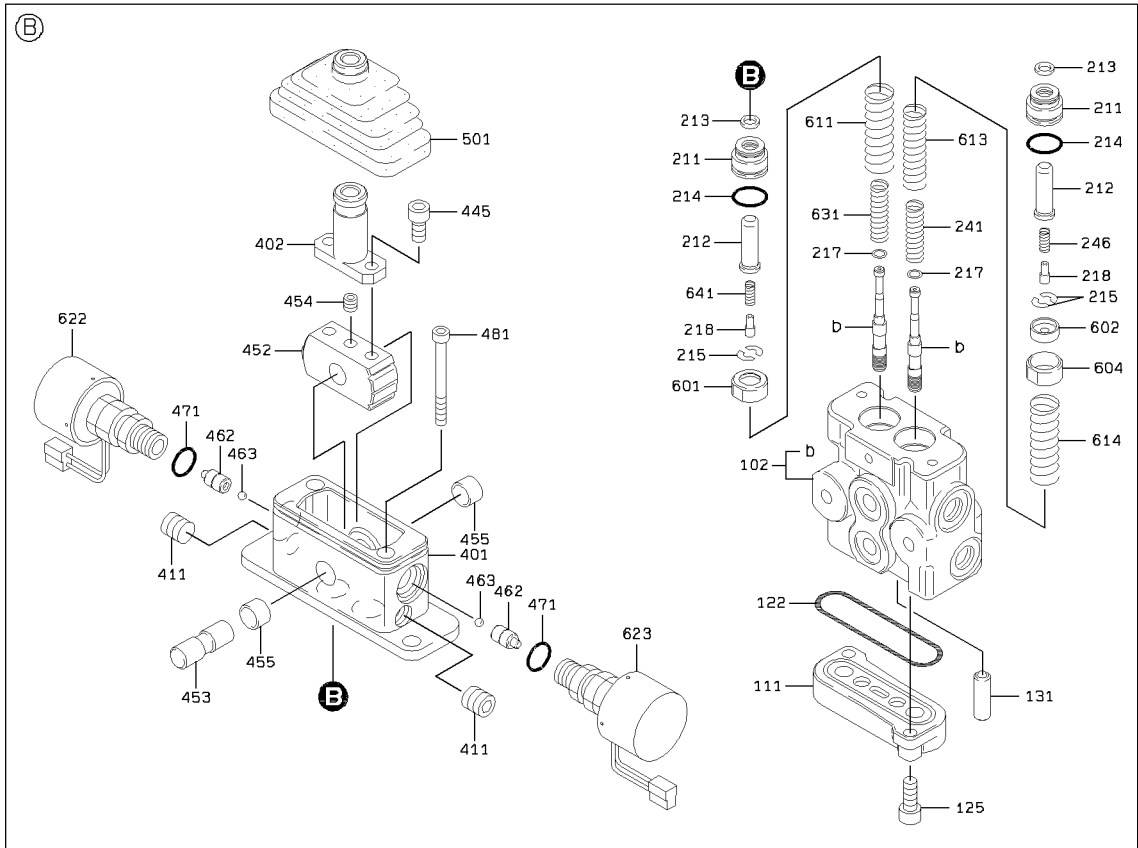

2-B

PILOT VALVE

SYM-BOL	PART NUMBER	PART NAME	UNIT Q,TY	SERIAL		REMARKS									
				(A)	(B)	N	P	D	(A)	(B)	(C)	(D)	REMARK		
000A	38560-60350	VALVE,PILOT	1	5001	-	5110									
101A	33110-70380	CASE ASSY	1	5001	-	5110					Y01				
102A	33110-70370	CASE ASSY	1	5001	-	5110					Y01				
105A	41600-70750	PLATE	1	5001	-	5110									
111A	41600-70890	PLATE	2	5001	-	5110									
122A	65210-22060	RING,O	2	5001	-	5110									
123A	65210-12018	RING,O	4	5001	-	5110									
125A	61101-08020	BOLT,SOCKET	4	5001	-	5110									
131A	40840-71600	BUSHING	2	5001	-	5110									
161A	41530-72790	PLUG	2	5001	-	5013									
161B	41530-71250	PLUG	1	5014	-	5110	B								
162A	65210-12011	RING,O	2	5001	-	5013	D								
171A	61033-08050	BOLT	2	5001	-	5110									
172A	61033-08025	BOLT	2	5001	-	5110									
211A	41530-72410	PLUG	4	5001	-	5110									
212A	45887-70270	ROD,PUSH	4	5001	-	5110									
213A	34000-70600	SEAL	4	5001	-	5110									
214A	65210-12020	RING,O	4	5001	-	5110									
215A	46011-70380	WASHER,PLANE	8	5001	-	5110									
217A	34200-70850	SHIM	4	5001	-	5110									
218A	33930-70430	SEAT,SPRING	4	5001	-	5110									
241A	35600-73900	SPRING	2	5001	-	5110									
246A	35600-73890	SPRING	2	5001	-	5110									
247A	63011-05010	PIN,SPRING	1	5001	-	5110					01				
401A	31200-72080	COVER	2	5001	-	5013									
401B	31200-72080	COVER	1	5014	-	5110									
402A	45600-70190	LEVER	2	5001	-	5110									
411A	43956-70690	BOLT,SOCKET	4	5001	-	5110									
421A	31200-73260	COVER	1	5014	-	5110									
445A	61101-08016	BOLT,SOCKET	4	5001	-	5110									
452A	37200-70060	DISC	2	5001	-	5110									
453A	31611-70020	CAMSHAFT	2	5001	-	5110									
454A	43956-70680	BOLT,SOCKET	2	5001	-	5110									
455A	88811-01410	BUSHING	4	5001	-	5110									
462A	43550-70210	HOLDER	3	5001	-	5110									
463A	43751-70110	BALL	3	5001	-	5110									
466A	41530-72780	PLUG	1	5001	-	5013	D								
471A	65210-12016	RING,O	4	5001	-	5013									
471B	65210-12016	RING,O	3	5014	-	5110									
481A	61101-06060	BOLT,SOCKET	4	5001	-	5110									
501A	40790-70200	BOOT	2	5001	-	5110									
601A	33930-70330	SEAT,SPRING	2	5001	-	5110									
602A	33930-70460	SEAT,SPRING	2	5001	-	5110									
603A	33930-70450	SEAT,SPRING	1	5001	-	5110									
604A	33930-70440	SEAT,SPRING	1	5001	-	5110									
611A	35600-73940	SPRING	2	5001	-	5110									
612A	35600-73930	SPRING	1	5001	-	5110									
613A	35600-73920	SPRING	2	5001	-	5110									
614A	35600-73910	SPRING	1	5001	-	5110									
621A	35910-70200	SOLENOID	1	5001	-	5110								35910-70140	
622A	35910-70220	SOLENOID	1	5001	-	5110								35910-70130	
623A	35910-70210	SOLENOID	1	5001	-	5110								35910-70120	
631A	35600-74350	SPRING	2	5001	-	5110									
641A	35600-74330	SPRING	2	5001	-	5110									

MEMO

PILOT VALVE

<S/N 5111 - >

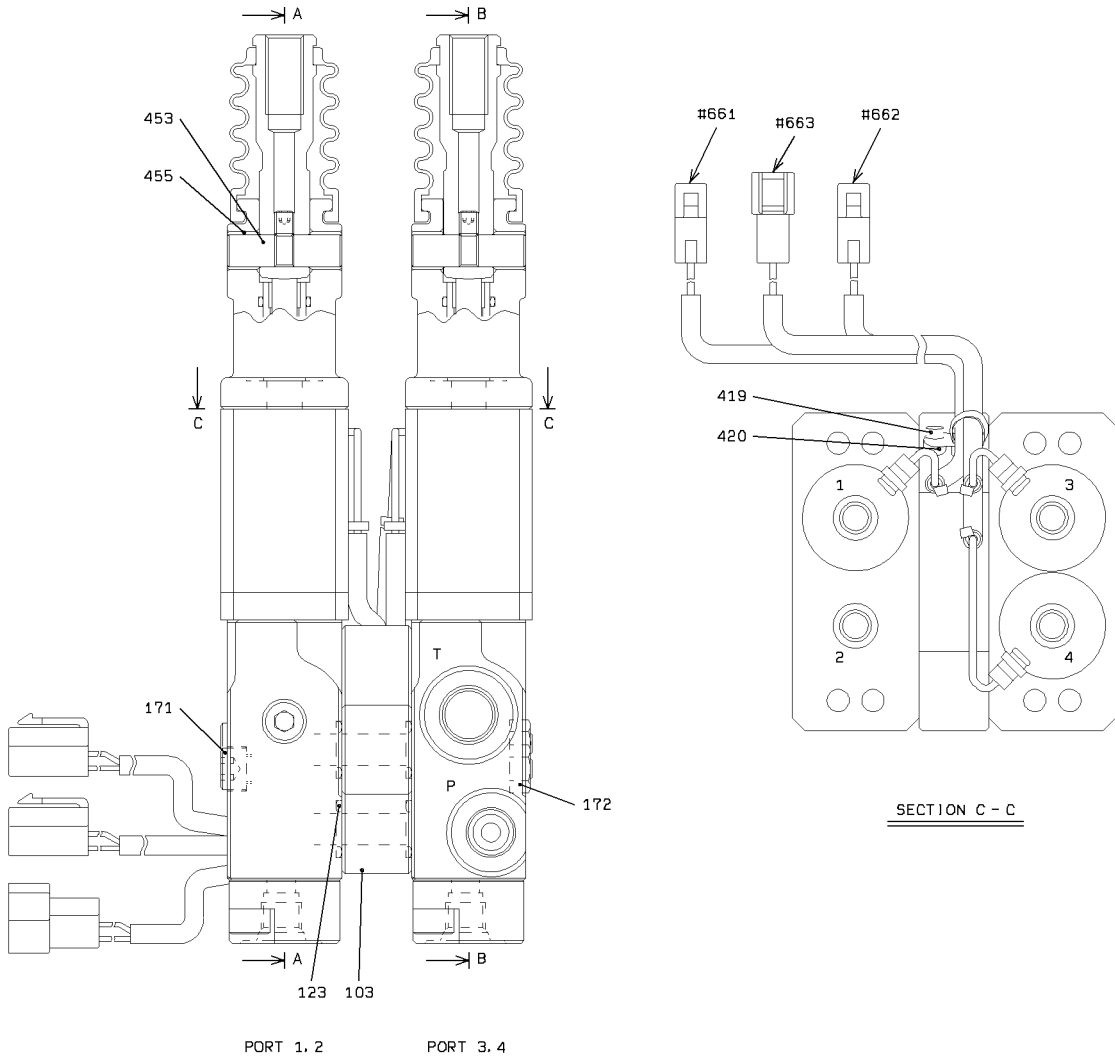

1-A

PILOT VALVE

<S/N 5111 - >

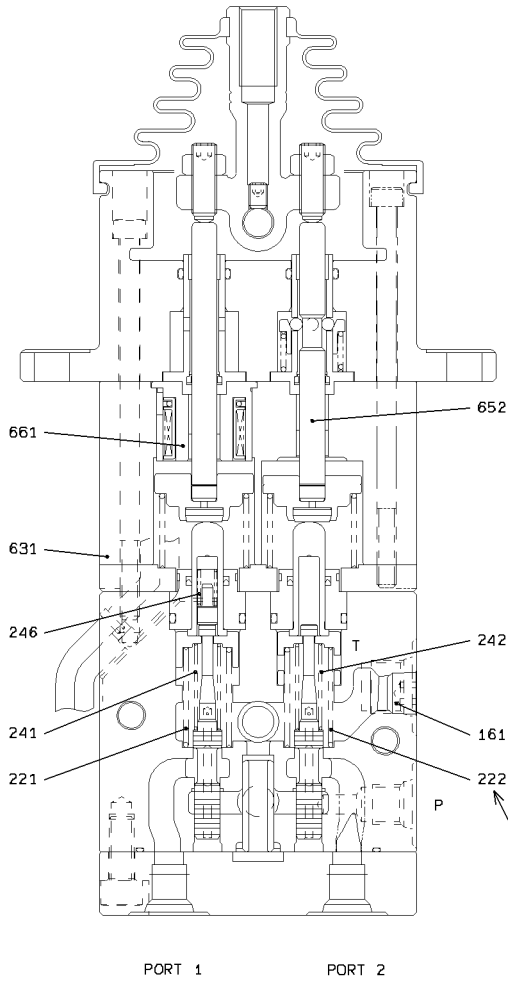

SECTION A - A

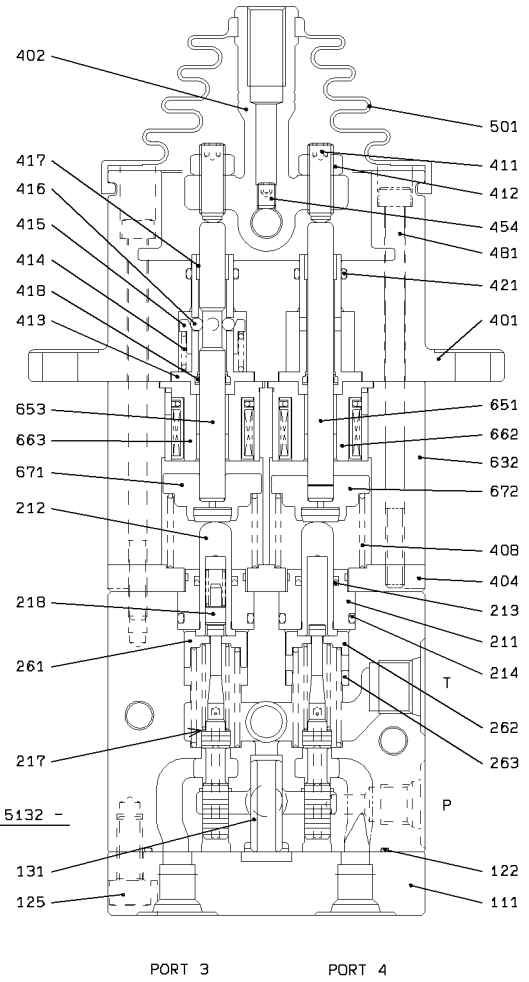

SECTION B - B

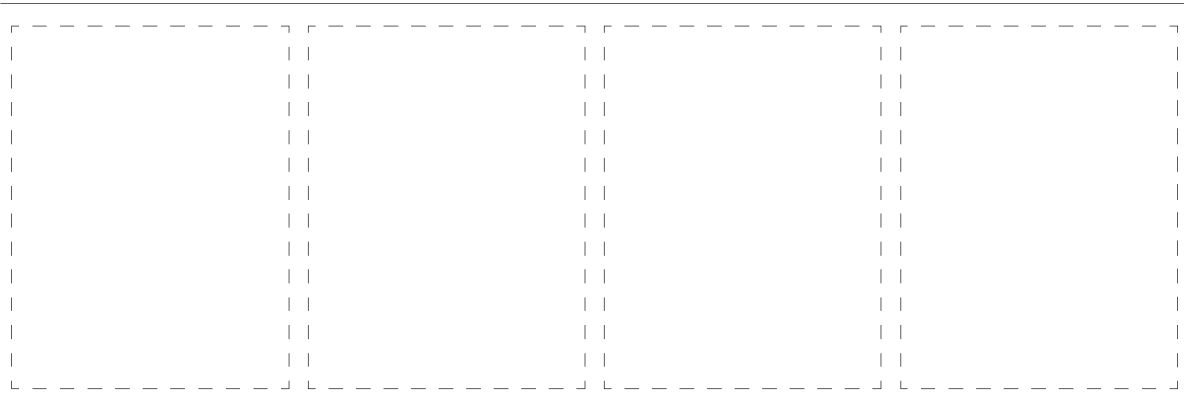

2-A

PILOT VALVE

SYM-BOL	PART NUMBER	PART NAME	UNIT Q,TY	SERIAL		REMARKS						
				(A)	(B)	N	P	D	(A)	(B)	(C)	(D)
000A	38560-60600	VALVE,PILOT	1	5111	- 5131							
000B	38560-60700	VALVE,PILOT	1	5132	-	C						
103A	41681-70180	PLATE,VALVE	1	5111	-							
111A	41600-71740	PLATE	2	5111	-							
122A	47131-76900	RING,O	2	5111	-							
123A	65210-12014	RING,O	4	5111	-							
125A	61101-08020	BOLT,SOCKET	4	5111	-							
131A	40840-73020	BUSHING	2	5111	-							
161A	41530-75290	PLUG	1	5111	-							
171A	61101-08090	BOLT,SOCKET	2	5111	-							
172A	62401-61081	NUT	2	5111	-							
211A	41530-75260	PLUG	4	5111	-							
212A	45887-70390	ROD,PUSH	4	5111	-							
213A	34000-71020	SEAL	4	5111	-							
214A	65210-12020	RING,O	4	5111	-							
217A	46000-71780	WASHER	4	5111	-							
218A	33930-71020	SEAT,SPRING	2	5111	-							PORT 1,3
221A	35600-77510	SPRING	4	5111	- 5131							
221B	35600-77700	SPRING	2	5132	-	C						
222A	35600-77510	SPRING	2	5132	-							
241A	35600-77600	SPRING	2	5111	-							PORT 1,3
242A	35600-77530	SPRING	2	5111	- 5131							PORT 2,4
242B	35600-77710	SPRING	2	5132	-	C						
246A	35600-77540	SPRING	2	5111	-							PORT 1,3
261A	33930-71000	SEAT,SPRING	2	5111	-							PORT 1,3
262A	33930-71010	SEAT,SPRING	2	5111	-							PORT 2,4
263A	35700-71970	SPACER	2	5111	-							PORT 2,4
401A	31210-70320	COVER	2	5111	-							
402A	45600-70480	LEVER	2	5111	-							
404A	41610-70010	PLATE	2	5111	-							
408A	35600-76620	SPRING	4	5111	-							
411A	35104-70180	SCREW,SET	4	5111	-							
412A	37600-72680	NUT	4	5111	-							
413A	40840-73080	BUSHING	4	5111	-							
414A	35600-77550	SPRING	2	5111	-							PORT 2,3
415A	45200-71570	RING	2	5111	-							PORT 2,3
416A	43751-70470	BALL	8	5111	-							
417A	40840-72670	BUSHING	5	5111	-							
418A	35110-70050	SCRAPER	4	5111	-							
419A	43956-71340	BOLT,SOCKET	1	5111	-							
420A	33190-70650	CABLE	1	5111	-							
421A	65219-12012	RING,O	4	5111	-							
453A	34500-70790	SHAFT	2	5111	-							
454A	61131-06008	BOLT,SOCKET	2	5111	-							
455A	40840-73040	BUSHING	4	5111	-							
481A	43956-71350	BOLT,SOCKET	8	5111	-							
501A	40790-70560	BOOT	2	5111	-							
631A	33100-70890	CASE	1	5111	-							PORT 1,2
632A	33100-70900	CASE	1	5111	-							PORT 3,4
651A	45887-70400	ROD,PUSH	2	5111	-							PORT 1,4
652A	45887-70410	ROD,PUSH	1	5111	-							PORT 2
653A	45887-70420	ROD,PUSH	1	5111	-							PORT 3
661A	35910-70430	SOLENOID	1	5111	-							PORT 1
662A	35910-70410	SOLENOID	1	5111	-							PORT 4
663A	35910-70420	SOLENOID	1	5111	-							PORT 3
671A	41600-71750	PLATE	2	5111	-							PORT 1,3
672A	41600-71760	PLATE	2	5111	-							PORT 2,4

MEMO

STOP VALVE

<S/N 5001 - 5110>

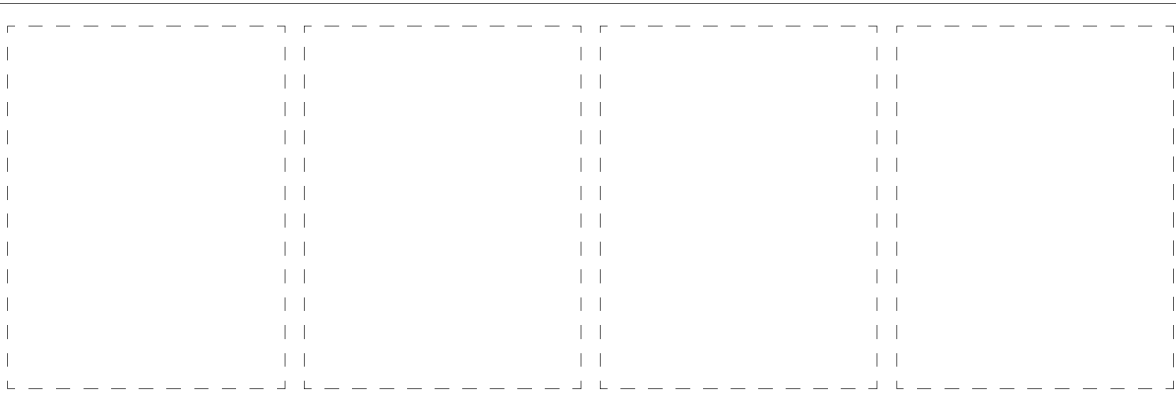
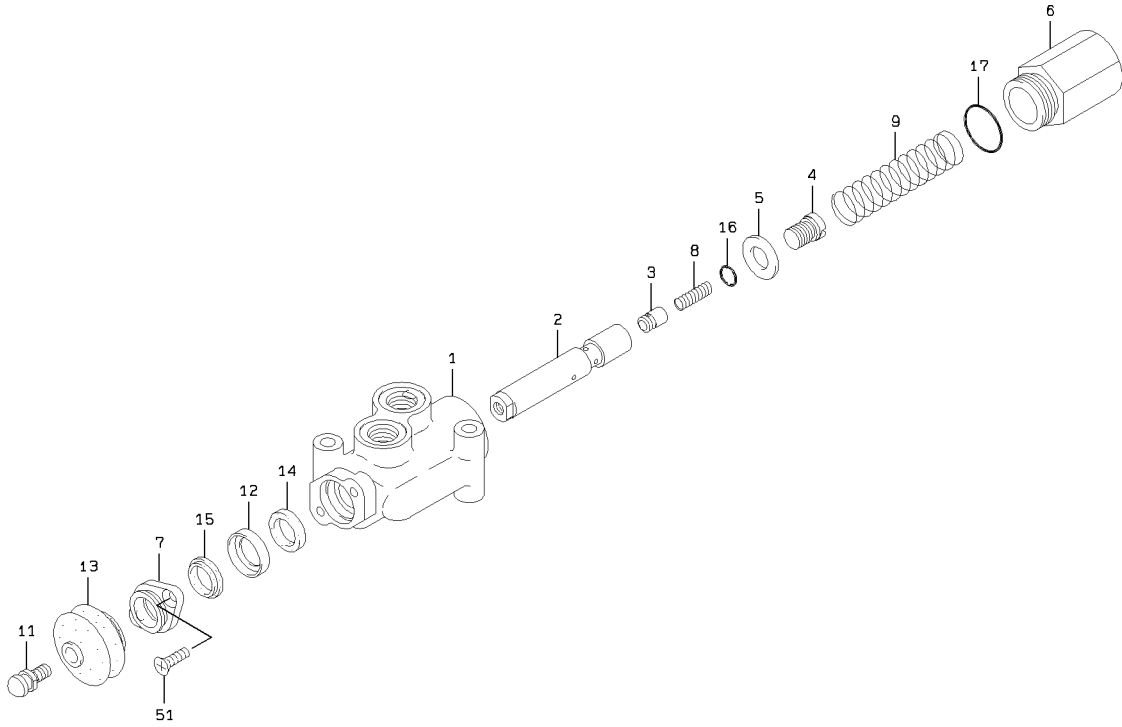

1-A

STOP VALVE

<S/N 5111 - >

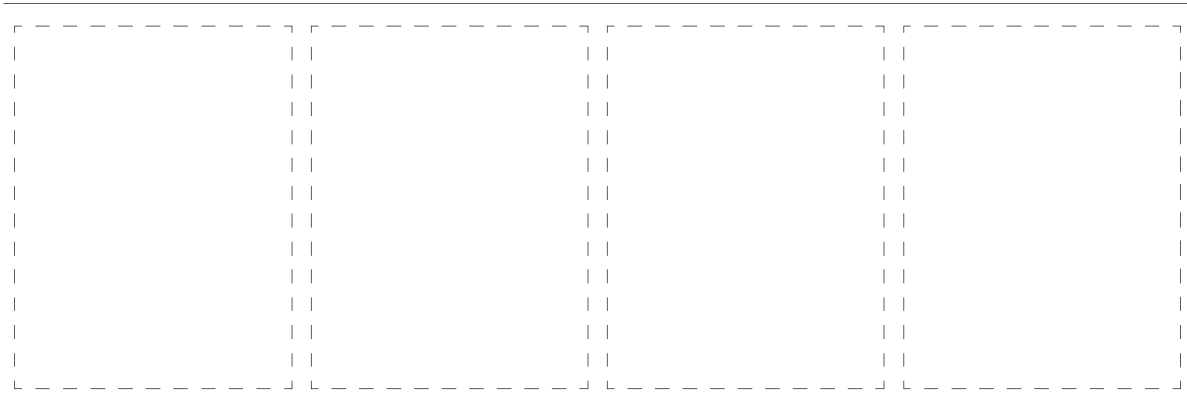
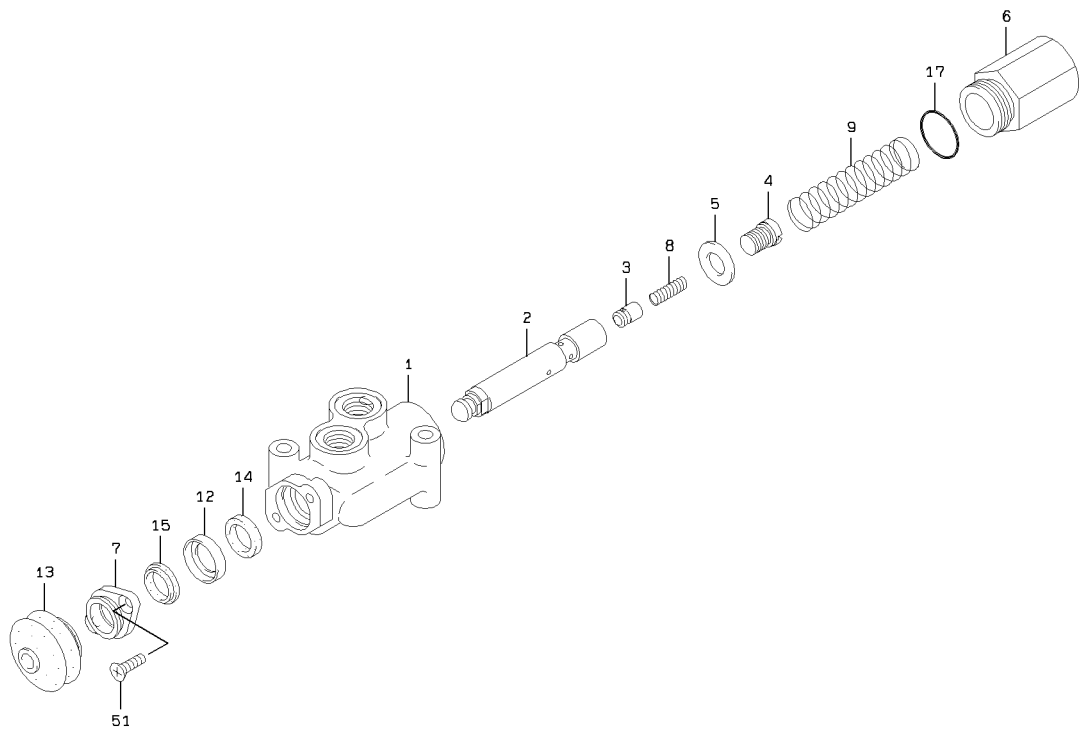

2-A

STOP VALVE

SYM-BOL	PART NUMBER	PART NAME	UNIT Q,TY	SERIAL		REMARKS							
				(A)	(B)	N	P	D	(A)	(B)	(C)	(D)	REMARK
000A	38510-20160	VALVE	1	5001	-								
1A	37900-22170	HOUSING	1	5001	-								
2A	35570-20050	SPOOL	1	5001	-	5110							
2B	35570-20320	SPOOL	1	5111	-								
3A	44074-20040	POPPET	1	5001	-								
4A	41530-20930	PLUG	1	5001	-	5110							
4B	41530-22790	PLUG	1	5111	-								
5A	46000-20920	WASHER	1	5001	-								
6A	41530-20920	PLUG	1	5001	-								
7A	40510-22130	FLANGE	1	5001	-								
8A	35600-21710	SPRING	1	5001	-								
9A	35600-21700	SPRING	1	5001	-								
11A	43900-23070	BOLT	1	5001	-	5110							
12A	35700-20810	SPACER	1	5001	-								
13A	40790-20210	BOOT	1	5001	-								
14A	39661-70390	PACKING,U	1	5001	-								
15A	34044-70660	SEAL,DUST	1	5001	-								
16A	65210-12011	RING,O	1	5001	-	5110							
17A	65210-12029	RING,O	1	5001	-								
51A	62257-51616	SCREW	2	5001	-								

MEMO

FAN MOTOR VALVE

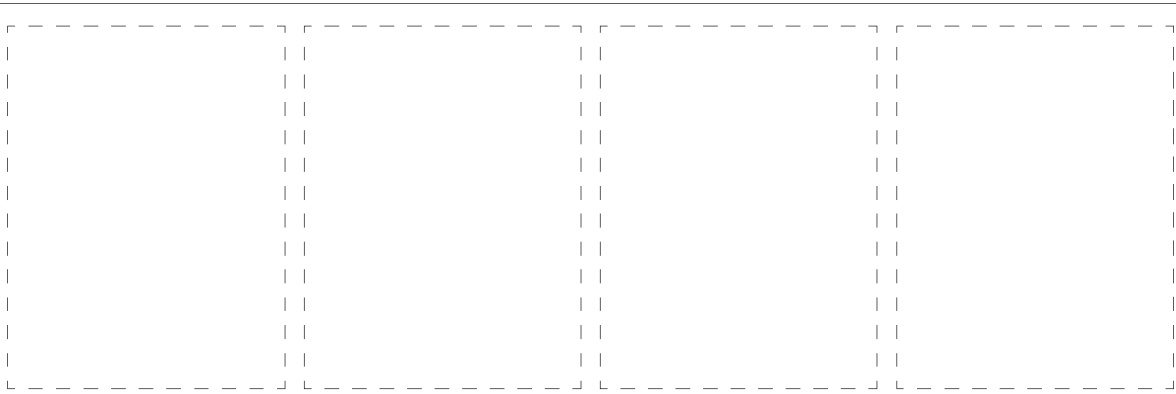
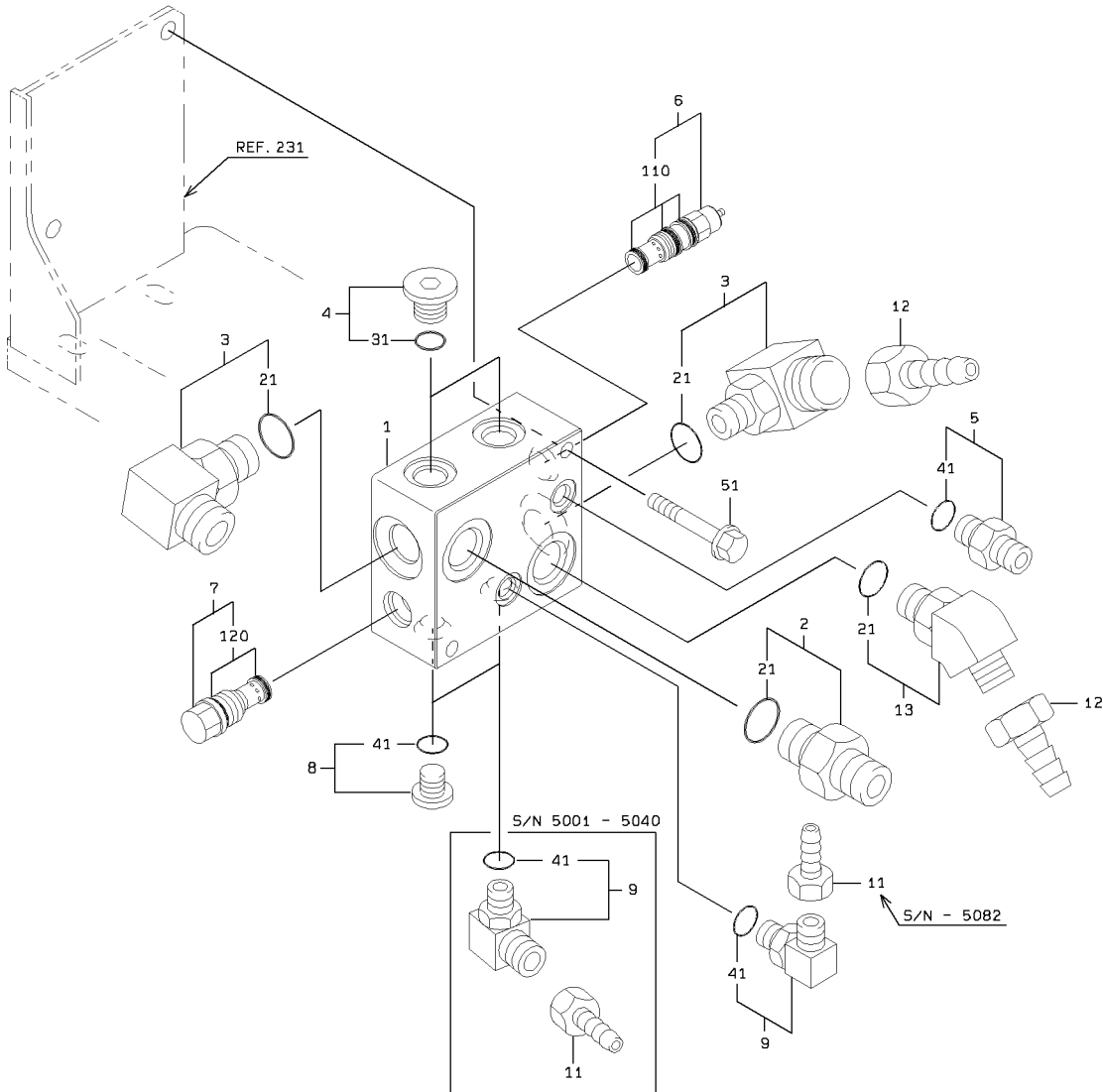

FAN MOTOR VALVE

SYM-BOL	PART NUMBER	PART NAME	UNIT Q,TY	SERIAL		REMARKS								
				(A)	(B)	N	P	D	(A)	(B)	(C)	(D)	REMARK	
1A	41410-34120	BLOCK	1	5001	-									
2A	88201-06712	ADAPTER	1	5001	-					Y01				
3A	88241-07112	ADAPTER,ELBOW	2	5001	-					Y01				
4A	88390-21508	PLUG	2	5001	-					Y02				
5A	88201-06704	ADAPTER	1	5001	-						Y03			
6A	38565-71580	VALVE,RELIEF	1	5001	-							Y04		
7A	38554-60420	VALVE,CHECK	1	5001	-					Y05				
8A	88390-21504	PLUG	1	5001	-	5040					Y03			
8B	88390-21504	PLUG	2	5041	-						Y03			
9A	88241-07104	ADAPTER,ELBOW	2	5001	-	5040					Y03			
9B	88241-07104	ADAPTER,ELBOW	1	5041	-						Y03			
11A	88511-03041	NIPPLE,HOSE	2	5001	-	5040								
11B	88511-03041	NIPPLE,HOSE	1	5041	-	5082	D							
12A	88511-03121	NIPPLE,HOSE	2	5001	-									
13A	88241-07212	ADAPTER,ELBOW	1	5001	-					Y01				
21A	65210-12024	RING,O	1	5001	-					01				
31A	65210-12018	RING,O	1	5001	-						02			
41A	65210-12011	RING,O	1	5001	-							03		
51A	61802-08075	BOLT,FLANGED	2	5001	-	5016								
51B	61802-10075	BOLT,FLANGED	2	5017	-		C							
110A	49327-72080	SEAL KIT	1	5001	-								04	
120A	49327-72340	SEAL KIT	1	5001	-					05				

LIFT CYLINDER

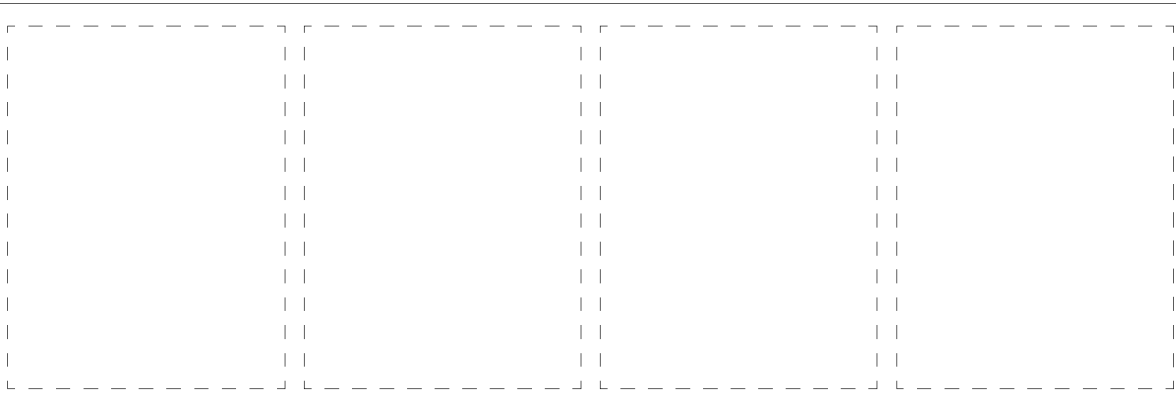
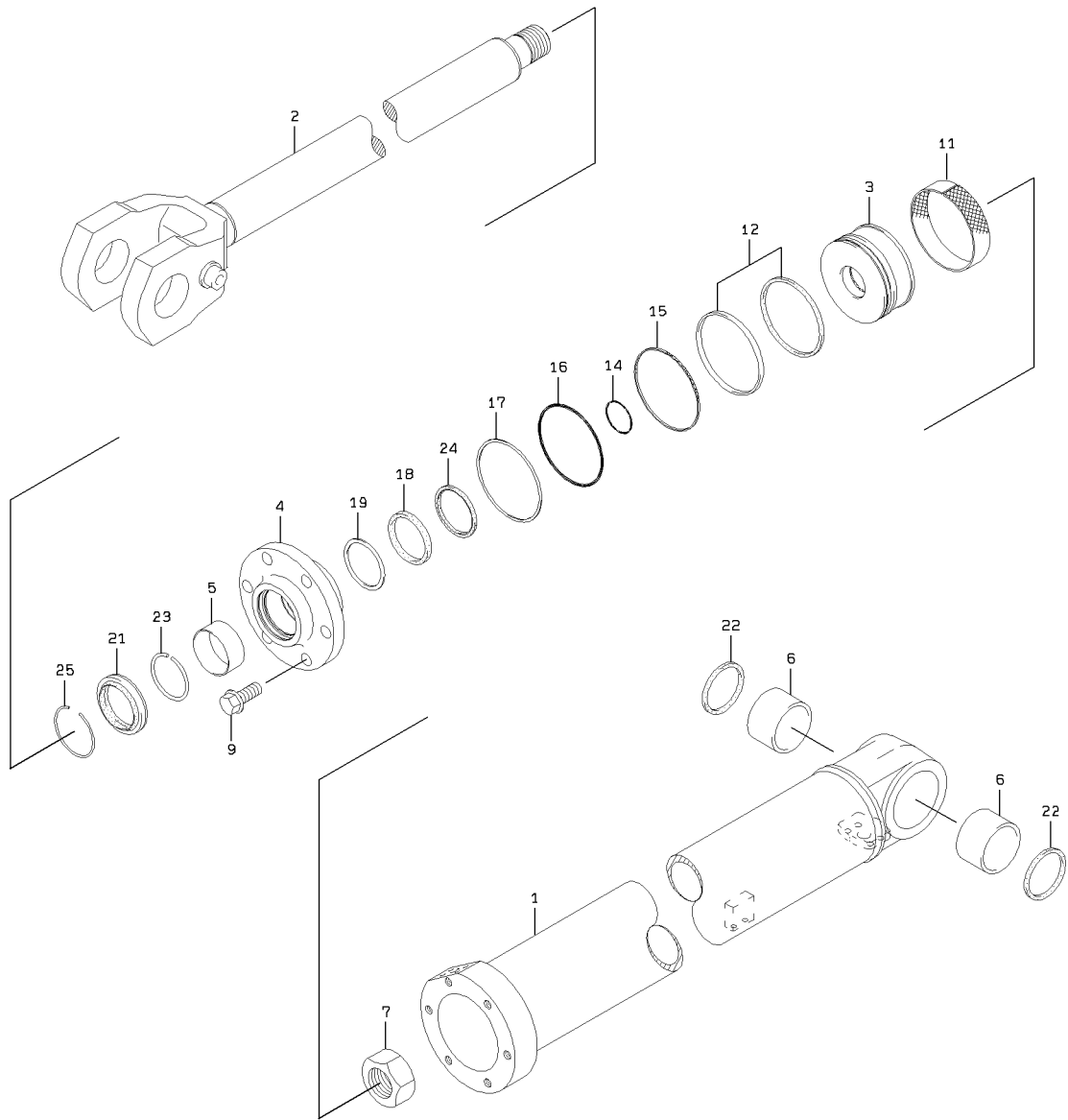

1-A

LIFT CYLINDER

SYM-BOL	PART NUMBER	PART NAME	UNIT Q,TY	SERIAL		REMARKS						
				(A)	(B)	N	P	D	(A)	(B)	(C)	(D)
000A	34820-23080	CYLINDER ASSY,OIL	2	5001	-							
1A	36725-21400	TUBE,CYLINDER	1	5001	-							
2A	45886-21130	ROD,PISTON	1	5001	-							
3A	39960-21070	PISTON	1	5001	-							
4A	31289-20640	COVER,ROD	1	5001	-							
5A	40840-23530	BUSHING	1	5001	-							
6A	63422-45650	BUSHING	2	5001	-							
7A	37636-20230	NUT,PISTON	1	5001	-							
9A	61805-24060	BOLT,FLANGED	6	5001	-							
11A	65431-21217	RING,WEAR	1	5001	-							
12A	49328-20070	SEAL SET	1	5001	-							
14A	65212-30624	RING,O	1	5001	-							
15A	47171-70140	RING,WEAR	1	5001	-							
16A	65210-22150	RING,O	1	5001	-							
17A	65240-32150	RING,BACK-UP	1	5001	-							
18A	65446-04809	PACKING,U	1	5001	-							
19A	65473-09930	RING,BACK-UP	1	5001	-							
21A	65455-03808	RING,SCRAPER	1	5001	-							
22A	65051-01906	SEAL,DUST	2	5001	-							
23A	45315-70040	RING,STOP	1	5001	-							
24A	65464-06260	RING,BUFFER	1	5001	-							
25A	45315-20180	RING,STOP	1	5001	-							

TILT CYLINDER

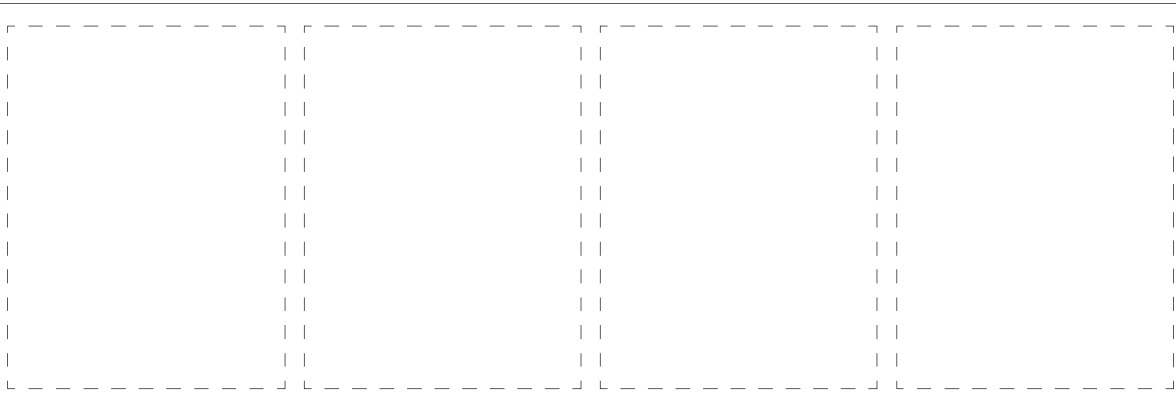
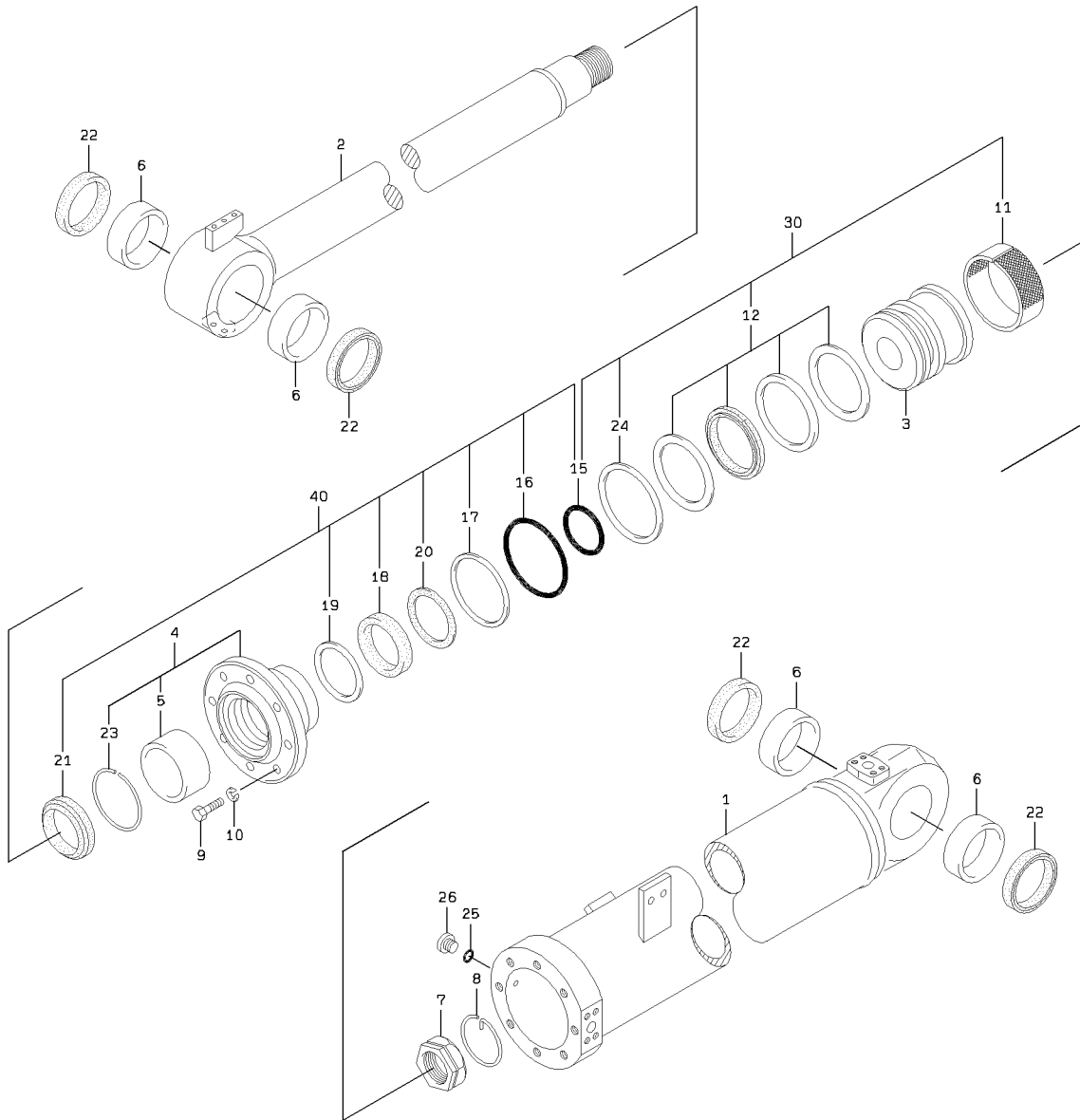

1-A

TILT CYLINDER

SYM-BOL	PART NUMBER	PART NAME	UNIT Q,TY	SERIAL		REMARKS							
				(A)	(B)	N	P	D	(A)	(B)	(C)	(D)	REMARK
000A	34820-64710	CYLINDER ASSY,OIL	1	5001	-								
1A	36725-72620	TUBE,CYLINDER	1	5001	-								
2A	45886-72460	ROD,PISTON	1	5001	-								
3A	39960-70780	PISTON	1	5001	-								
4A	31265-60070	COVER ASSY,ROD	1	5001	-				Y01				
5A	88811-10050	BUSHING	1	5001	-				01				
6A	63422-46440	BUSHING	4	5001	-								
7A	37636-70050	NUT,PISTON	1	5001	-								
8A	45315-70090	RING,STOP	1	5001	-								
9A	43900-71050	BOLT	8	5001	-								
10A	62721-24100	WASHER,SPRING	8	5001	-								
11A	65431-24248	RING,WEAR	1	5001	-						K1		
12A	49328-70010	SEAL SET	1	5001	-						K1		
15A	65210-22080	RING,O	1	5001	-						K1	K2	
16A	65210-22180	RING,O	1	5001	-							K2	
17A	65240-32180	RING,BACK-UP	1	5001	-							K2	
18A	65446-05712	PACKING,U	1	5001	-							K2	
19A	65473-07130	RING,BACK-UP	1	5001	-							K2	
20A	65464-06460	RING,BUFFER	1	5001	-							K2	
21A	65455-04308	RING,SCRAPER	1	5001	-							K2	
22A	65051-02007	SEAL,DUST	4	5001	-								
23A	45315-70120	RING,STOP	1	5001	-				01				
24A	47171-70130	RING,WEAR	1	5001	-						K1		
25A	65210-12011	RING,O	1	5001	-								
26A	41530-71210	PLUG	1	5001	-								
30A	49327-60540	SEAL KIT	1	5001	-						QK1		FR PISTON
40A	49327-60670	SEAL KIT	1	5001	-							QK2	FR ROD COVER

FITTING MOUNT

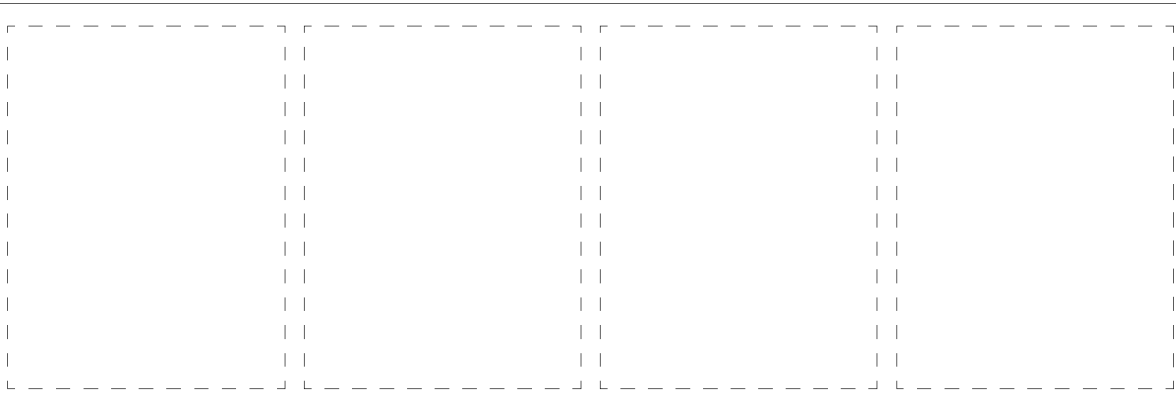
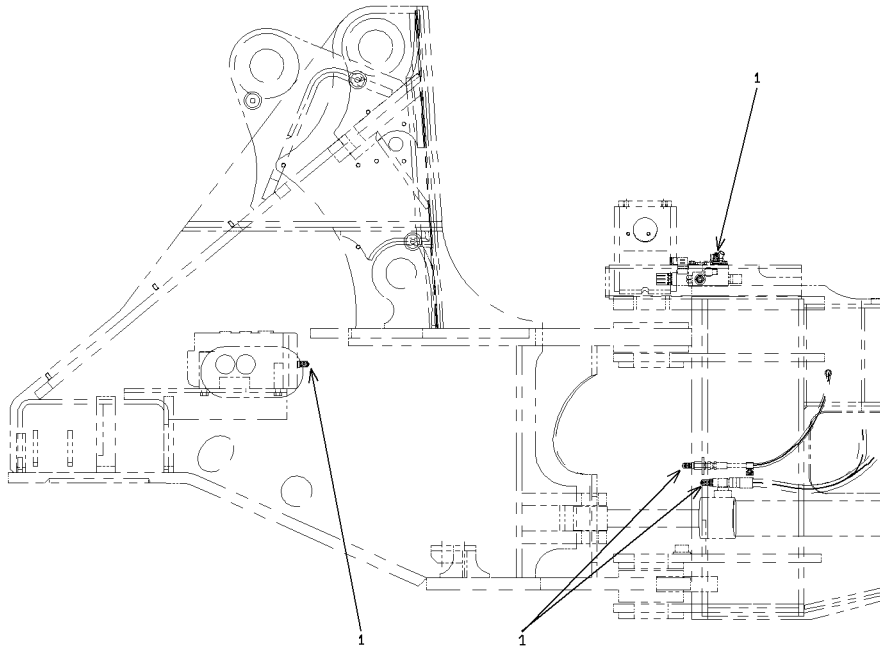
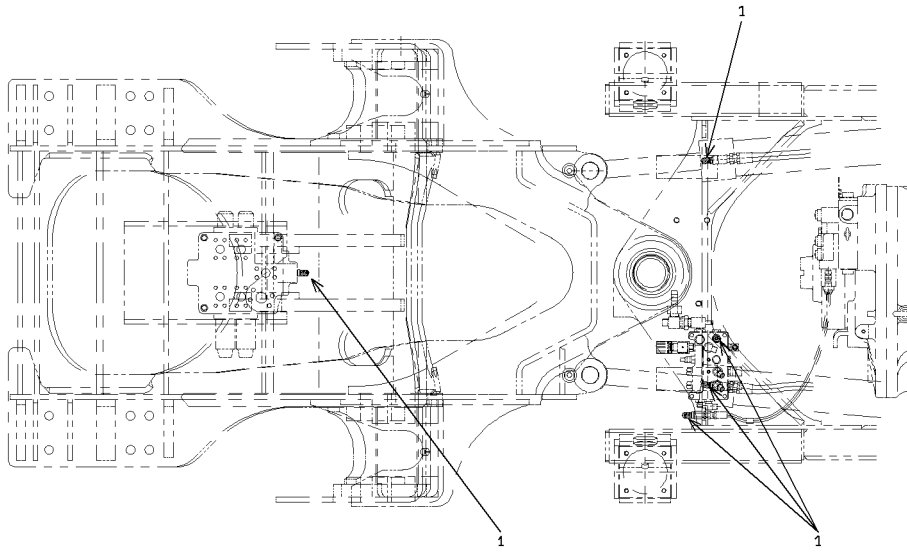

1-A

BUCKET (FOR GENERAL PURPOSE)

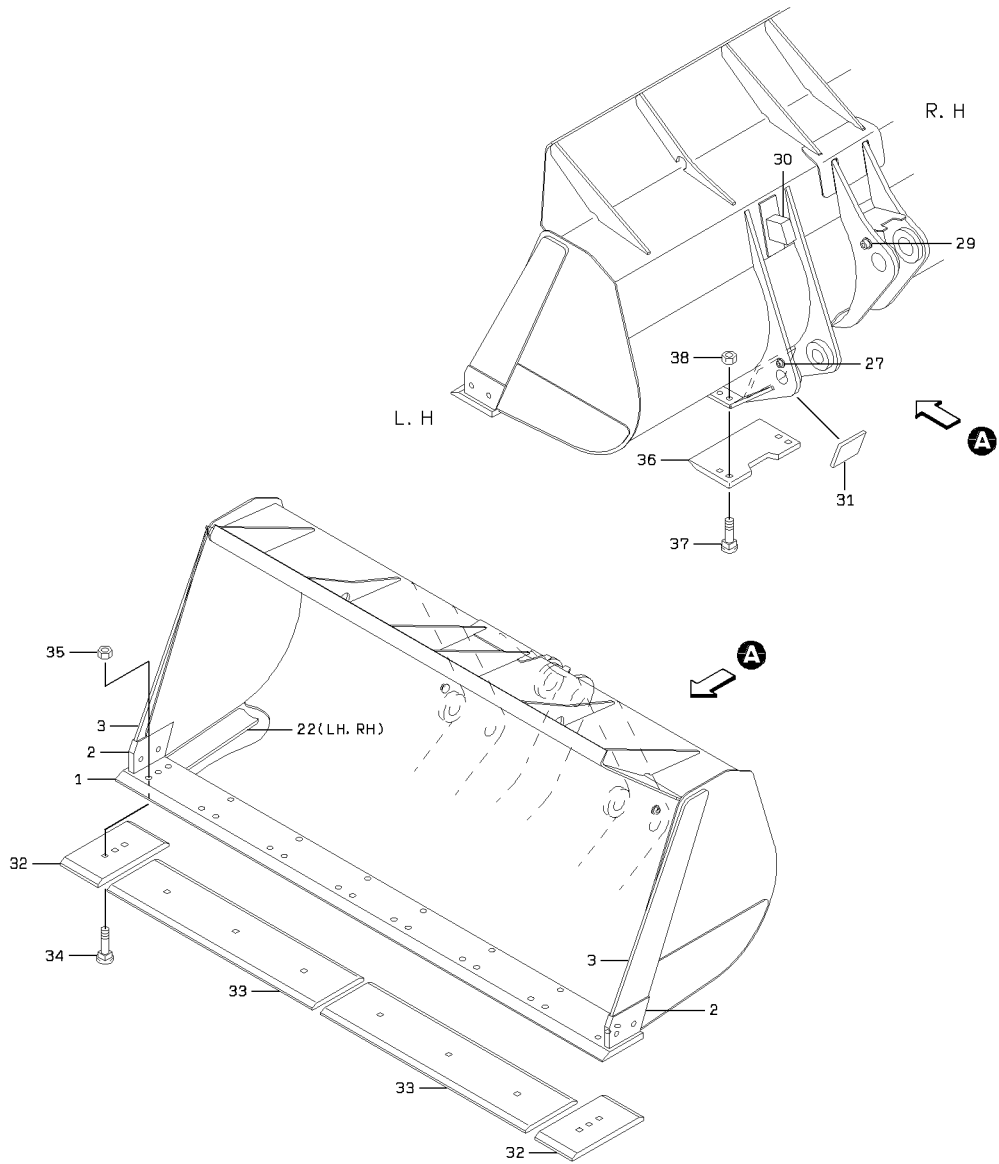

BUCKET (FOR GENERAL PURPOSE)

SYM-BOL	PART NUMBER	PART NAME	UNIT Q, TY	SERIAL		REMARKS						
				(A)	(B)	N	P	D	(A)	(B)	(C)	(D)
000A	38311-60690-7	BUCKET ASSY	1	5001	-							
1A	30930-70120-7	EDGE	1	5001	-							WELDING
2A	30938-70040-7	EDGE, SIDE	2	5001	-							WELDING
3A	30938-70050-7	EDGE, SIDE	2	5001	-							WELDING
22A	41656-70290-7	PLATE, WEAR	2	5001	-							WELDING
27A	41621-20320	BOSS	2	5001	-							WELDING
29A	41621-20340	BOSS	1	5001	-							WELDING
30A	41600-71560-7	PLATE	2	5001	-							WELDING
31A	41600-71570-7	PLATE	2	5001	-							WELDING
32A	30935-20100	EDGE, WEAR	2	5001	-							T=32
33A	30935-20760	EDGE, WEAR	2	5001	-							T=28
34A	43900-73880-7	BOLT	12	5001	-							
35A	37600-72610-7	NUT	12	5001	-							
36A	41656-20040	PLATE, WEAR	2	5001	-							T=32
37A	43900-74180-7	BOLT	8	5001	-							
38A	37600-72610-7	NUT	8	5001	-							

BUCKET (FOR LIGHT MATERIALS)

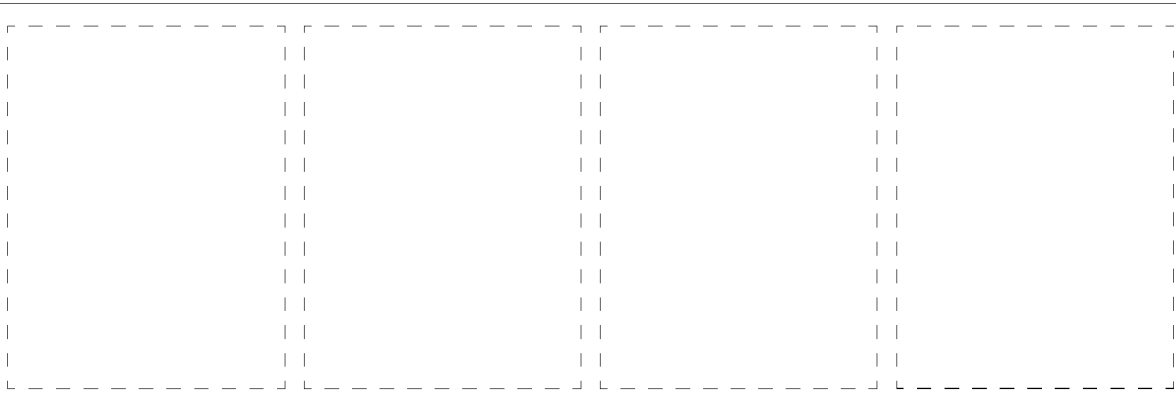
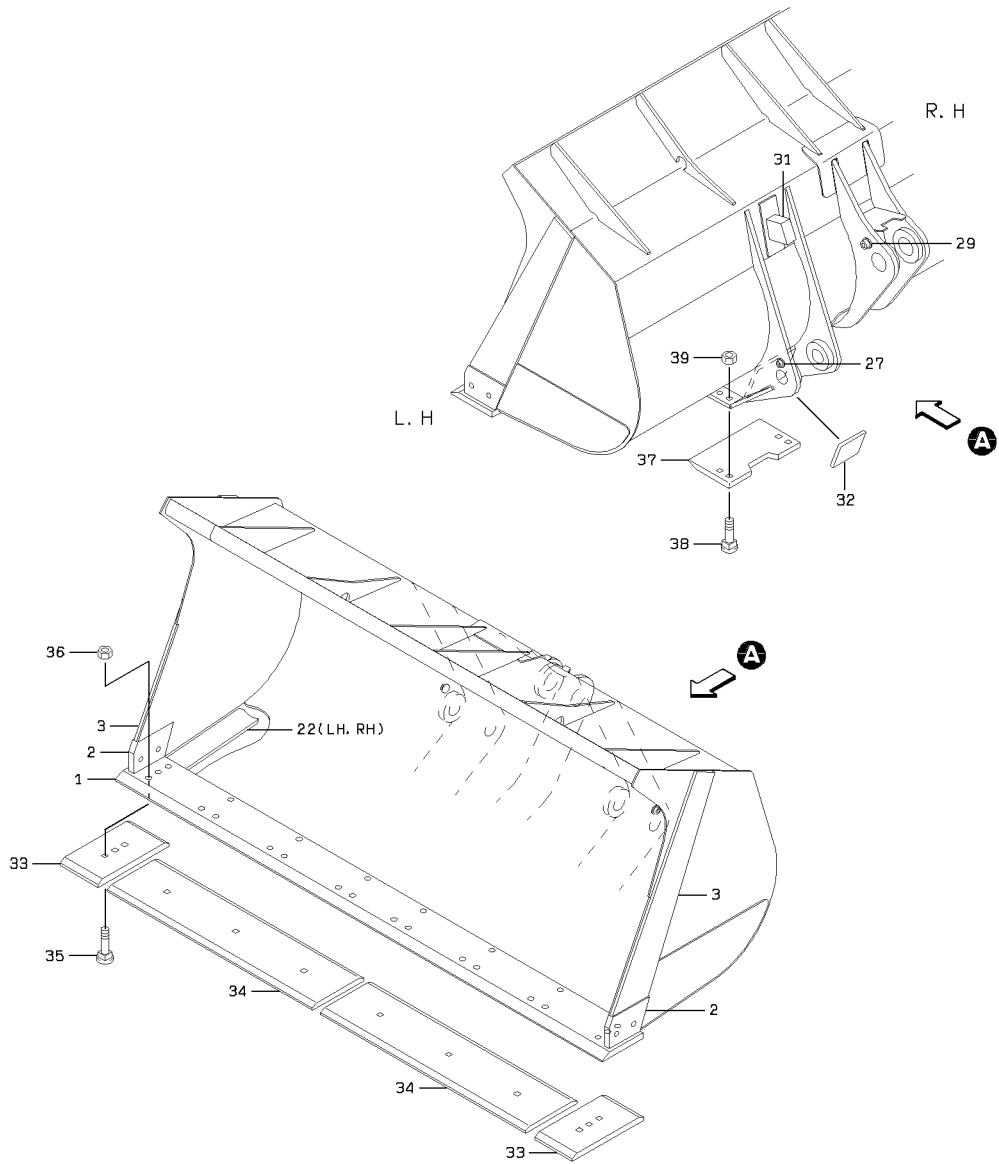

BUCKET (FOR LIGHT MATERIALS)

SYM-BOL	PART NUMBER	PART NAME	UNIT Q,TY	SERIAL		REMARKS						
				(A)	(B)	N	P	D	(A)	(B)	(C)	(D)
000A	38311-60700-7	BUCKET ASSY	1	5001	-							
1A	30930-70120-7	EDGE	1	5001	-							WELDING
2A	30938-70040-7	EDGE,SIDE	2	5001	-							WELDING
3A	30938-70110-7	EDGE,SIDE	2	5001	-							WELDING
22A	41656-70300-7	PLATE,WEAR	2	5001	-							WELDING
27A	43780-70050-7	BOSS	2	5001	-							WELDING
29A	43780-70060-7	BOSS	1	5001	-							WELDING
31A	41600-71560-7	PLATE	2	5001	-							WELDING
32A	41600-71570-7	PLATE	2	5001	-							WELDING
33A	30935-20100	EDGE,WEAR	2	5001	-							T=32
34A	30935-20760	EDGE,WEAR	2	5001	-							T=28
35A	43900-73880-7	BOLT	12	5001	-							
36A	37600-72610-7	NUT	12	5001	-							
37A	41656-20040	PLATE,WEAR	2	5001	-							T=32
38A	43900-74180-7	BOLT	8	5001	-							
39A	37600-72610-7	NUT	8	5001	-							

MARKING GROUP

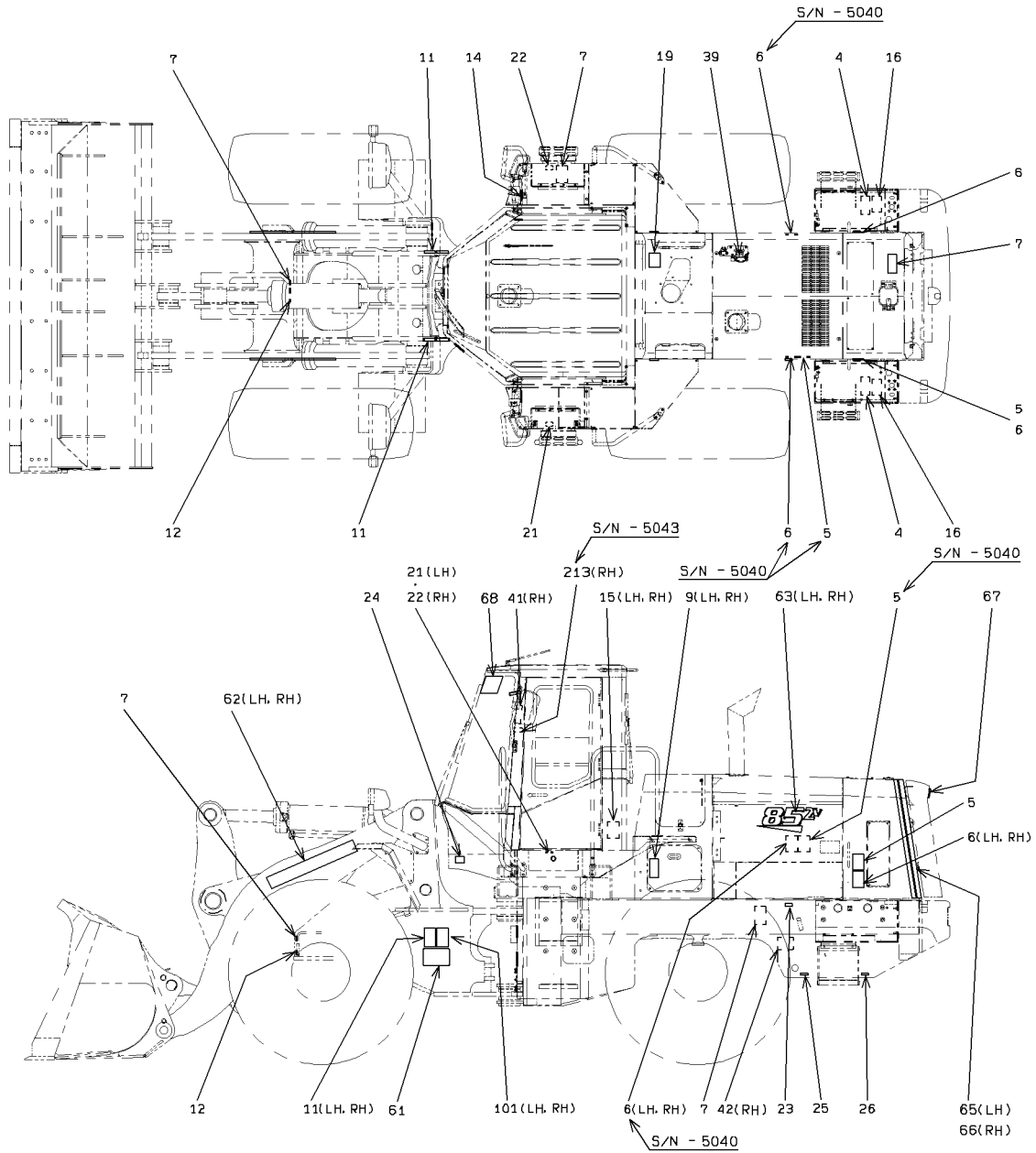

PARKING BRAKE

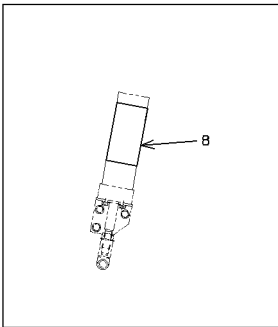

W/O CAB SPEC.

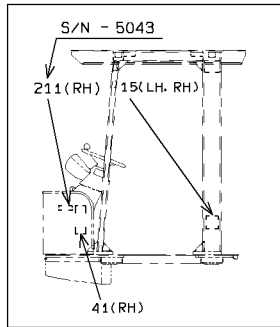

MARKING GROUP

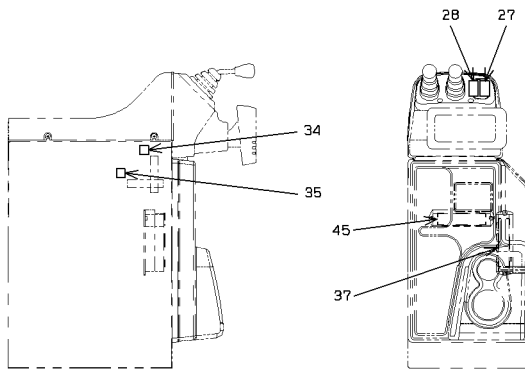
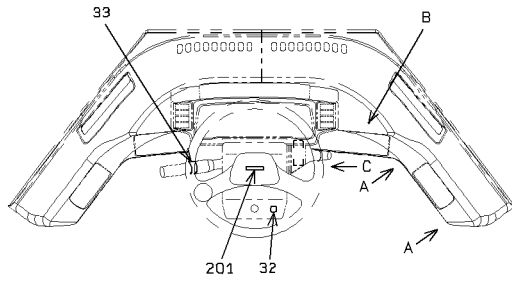

SYMBOL	LABEL KIT
110	LABEL KIT
1	WARNING LABEL (READ MANUAL)
2	WARNING LABEL (CHECK T/C OIL)
3	WARNING LABEL (CAUGHT)
4	WARNING LABEL (BATTERY GAS)
5	WARNING LABEL (BELT)
6	WARNING LABEL (FAN)
7	WARNING LABEL (HOT FLUID)
8	WARNING LABEL (COMP'D SPRING)
9	WARNING LABEL (ACCUMULATOR)
101	WARNING LABEL (AXLE OIL)

SYMBOL	LABEL KIT
120	LABEL KIT
11	DANGER LABEL (CAUGHT)
12	DANGER LABEL (BOOM)
14	CAUTION LABEL (ARTIC. STOPPER)
15	DANGER LABEL (ROPS)
16	CAUTION LABEL (BATTERY LIQUID)
18	WARNING LABEL (AIR CLEANER)
21	FUEL LABEL
22	HYDRAULIC OIL LABEL
23	TIRE AIR PRESSURE LABEL
24	GAUGE PORT LABEL
25	E/G OIL DRAIN LABEL (OIL PAN)
26	R/D COOLING WATER DRAIN LABEL
27	CONTROL LABEL (HOIST ARM)
28	CONTROL LABEL (BUCKET)
29	FRONT WIPER LABEL
31	REAR WIPER LABEL
32	PARKING BRAKE LABEL
33	SHIFT LEVER LABEL (F↔R)
34	LOCK LABEL
35	UNLOCK LABEL
37	FUSE LABEL (CAB)
39	FUSE LABEL
41	INDICATOR LIST LABEL
42	REAR AXLE LABEL
43	STARTER S/W LABEL
45	FUSE LABEL (FRAME)

VIEW A - A

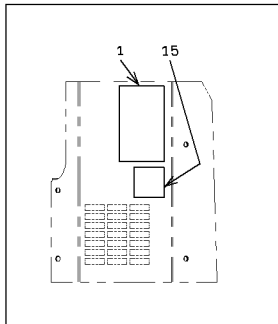

VIEW B

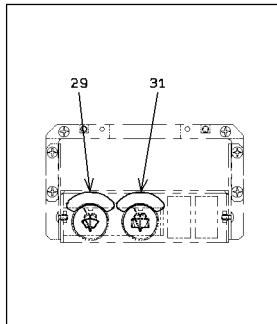

VIEW C

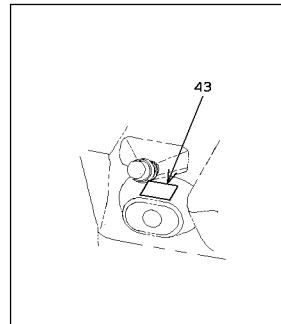

MARKING GROUP

SYM-BOL	PART NUMBER	PART NAME	UNIT Q,TY	SERIAL		REMARKS								
				(A)	(B)	N	P	D	(A)	(B)	(C)	(D)	REMARK	
19A	44787-23780	LABEL,WARNING	1	5001	-									
61A	44794-22720	LABEL,LUBRICATION	1	5001	-									FR LH
62A	44770-32290	LABEL	2	5001	-									
63A	44770-51200	LABEL	2	5001	-									
65A	44770-51150	LABEL	1	5001	-									FR LH
66A	44770-51160	LABEL	1	5001	-									FR RH
67A	44770-50270	LABEL	1	5001	-									
68A	44770-60050-7	LABEL	1	5001	-									
110A	44771-22200	LABEL KIT	1	5001	-	5061								
110B	44771-22540	LABEL KIT	1	5062	-		C							
120A	44771-22070	LABEL KIT	1	5001	-									
201A	44770-47130	LABEL	1	5001	-									
211A	44770-46120	LABEL	1	5001	-	5043		D						

MEMO

CAP MOUNT

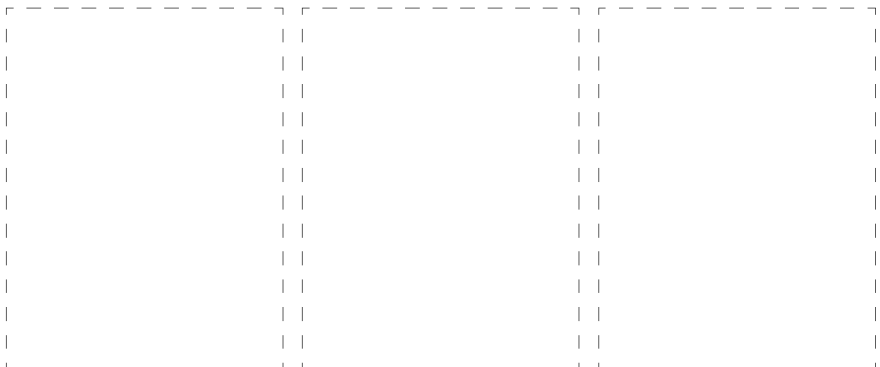
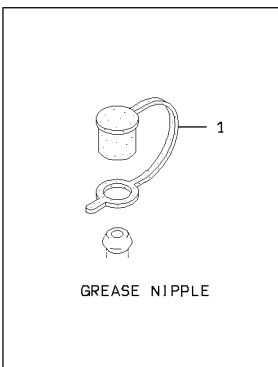
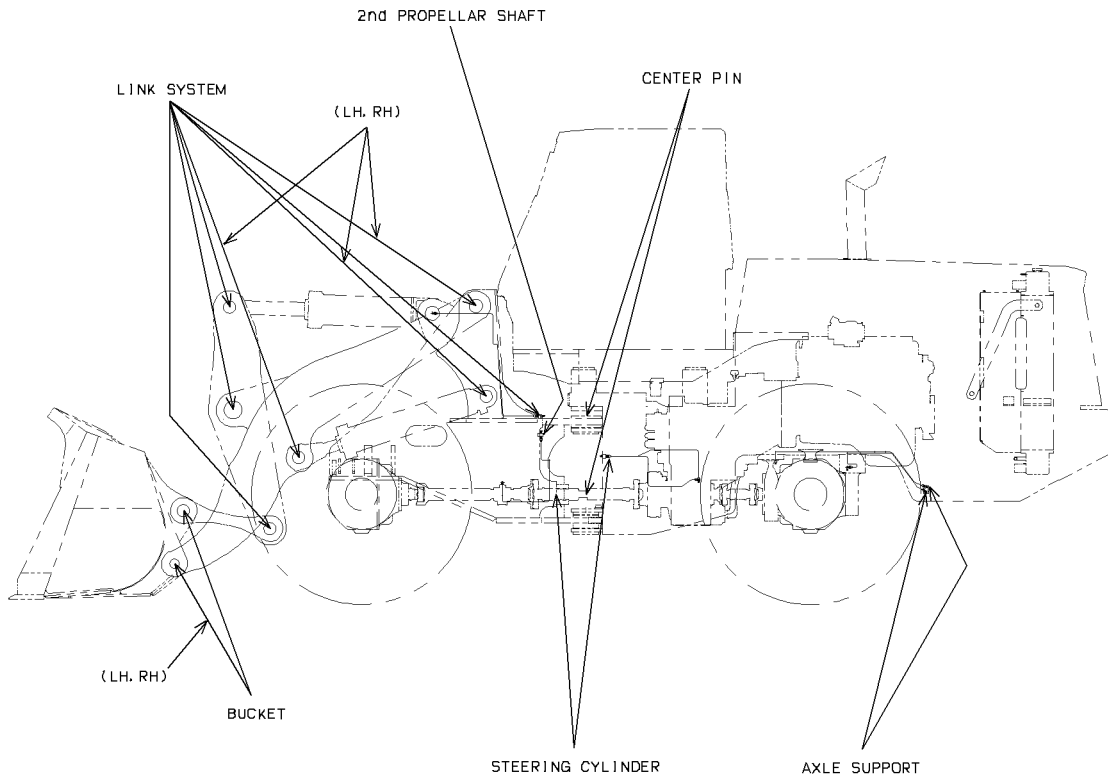

1-A

CAP MOUNT

SYM-BOL	PART NUMBER	PART NAME	UNIT Q.TY	SERIAL (A) - (B)	REMARKS			
					N	P	D	REMARK
1A	32224-20160-7	CAP,ELASTIC	A/R	5001 -				

LOCK GROUP

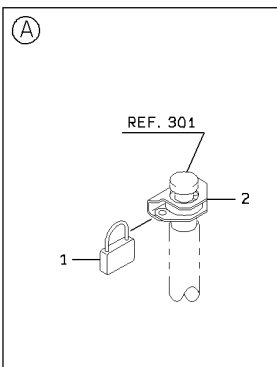
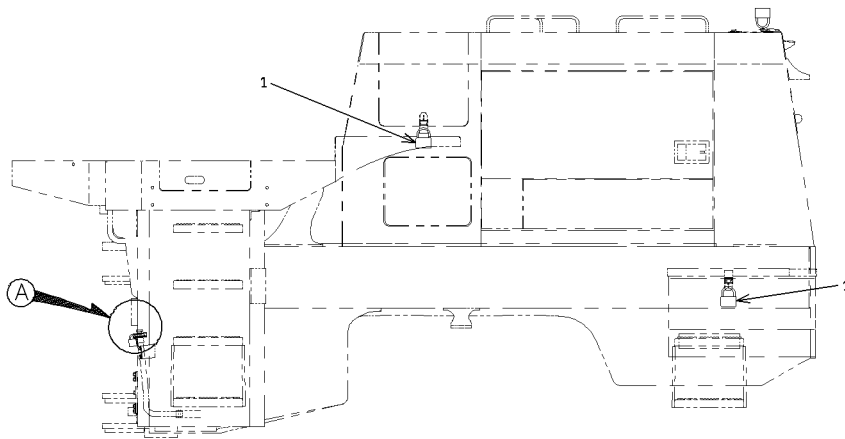
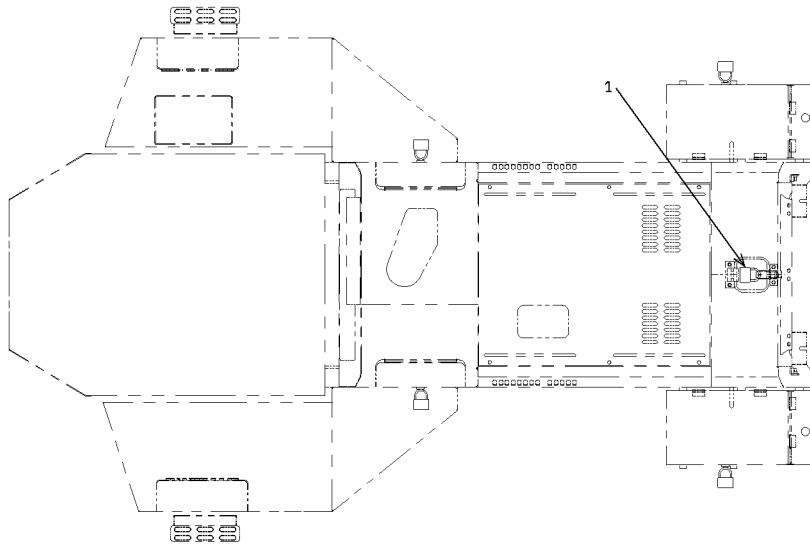









1-A

LOCK GROUP

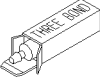
SYM-BOL	PART NUMBER	PART NAME	UNIT Q,TY	SERIAL (A) - (B)	REMARKS				REMARK
					N	P	D	(A) (B) (C) (D)	
1A 2A	45830-20050-7 41612-51390	LOCK PLATE	6 1	5001 - 5001 -					

REPAIR & MAINTENANCE PARTS

SYMBOL	OUTWARD FORM	PART NUMBER	PART NAME	CONTENT	DESCRIPTION
11		48977-20100	SUNFLOWER YELLOW	1	PAINT
15		41262-70020	BRAKE OIL	1L	WET DISC BRAKE ONLY
17		48977-20060	AUTHENT GREEN	1	PAINT (FOR REAR GRILLE & BRACKET OF REAR LAMP etc.)
20		48977-90400	MIDIUM GRAY	1	PAINT (FOR FLOOR BOARD & INSIDE OF CAB etc.)
21		39651-70010	SEALANT	250G	THEEE BOND 1215
23		45860-70010	LIQUID. LOCKING	250CC	LOCK TITE 262
27		45860-70020	LIQUID. LOCKING	250CC	LOCK TITE(PLASTIC GASKET)
28		45860-70030	LIQUID. LOCKING	250G	THEEE BOND 1327
29		45860-70040	LIQUID. LOCKING	250G	THEEE BOND 1374



CAB MOUNT

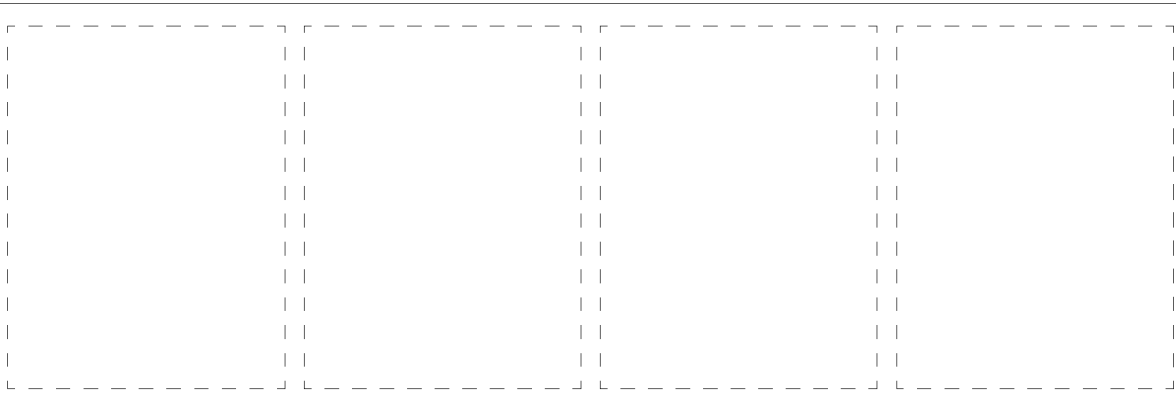
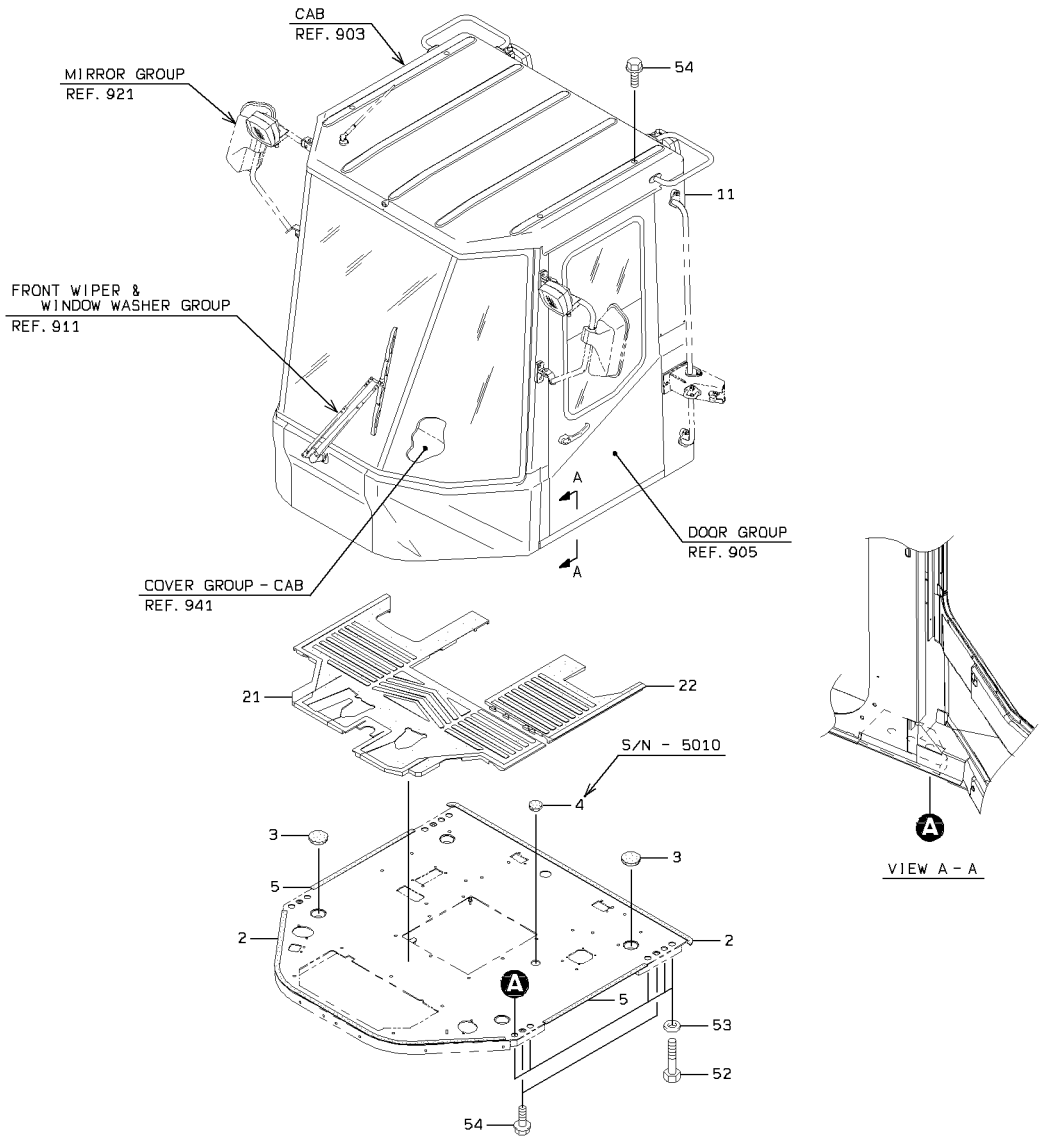

CAB MOUNT

SYM-BOL	PART NUMBER	PART NAME	UNIT Q, TY	SERIAL		REMARKS						
				(A)	(B)	N	P	D	(A)	(B)	(C)	(D)
2A	35680-52840	SPONGE	2	5001	-							
3A	41533-20160	PLUG,ELASTIC	4	5001	-							
4A	41533-20140	PLUG,ELASTIC	1	5001	-	5010						
5A	35680-51700	SPONGE	2	5001	-							
11A	32266-20280	CAB ASSY,ROPS	1	5001	-	5040						REF903-911,91
11B	32266-20440	CAB ASSY,ROPS	1	5041	-	5076	B					REF903-911,91
11C	32266-20580	CAB ASSY,ROPS	1	5077	-		C					REF903-911,91
21A	44184-23580	MAT,FLOOR	1	5001	-							
22A	44184-23590	MAT,FLOOR	1	5001	-							
52A	61005-24070	BOLT	10	5001	-							
53A	62710-18241	WASHER,PLANE	10	5001	-							
54A	61802-16018	BOLT,FLANGED	8	5001	-							

CAB

(NOTE): SERIAL NUMBER INDICATES THE CAB SERIAL NUMBER.

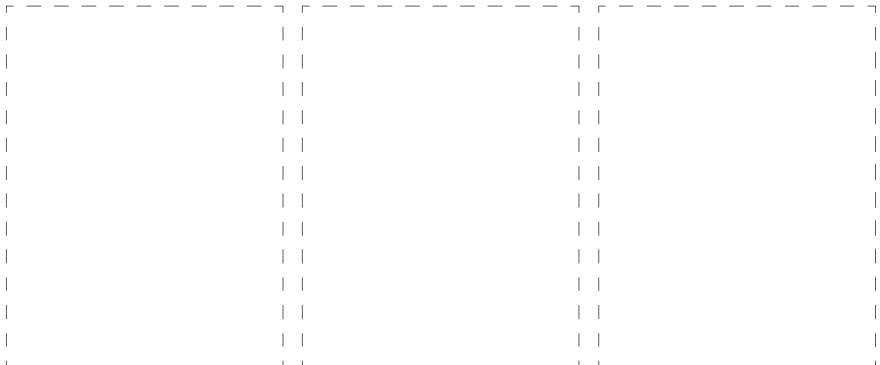
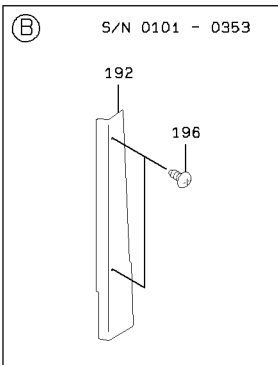
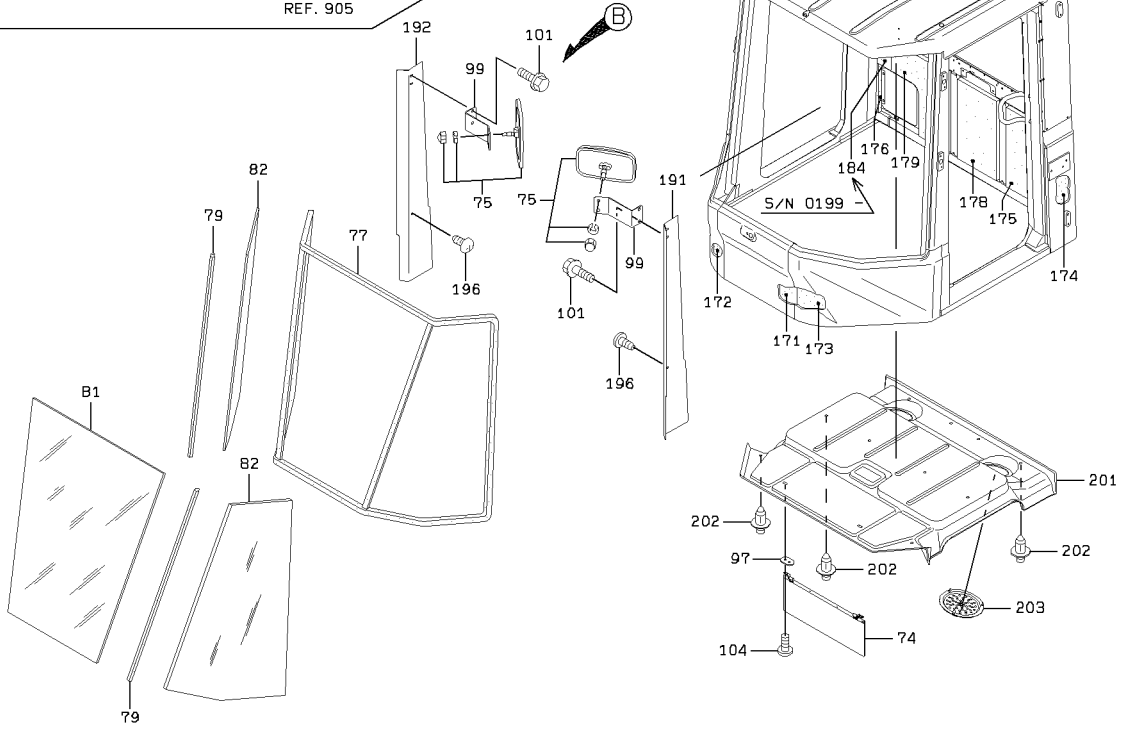
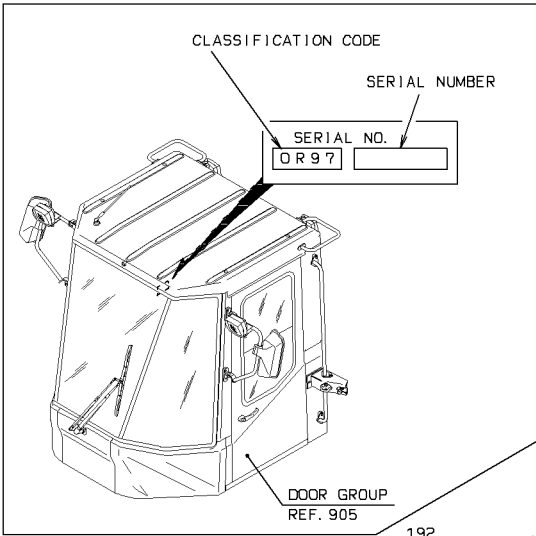

(NOTE): SERIAL NUMBER INDICATES THE CAB SERIAL NUMBER.

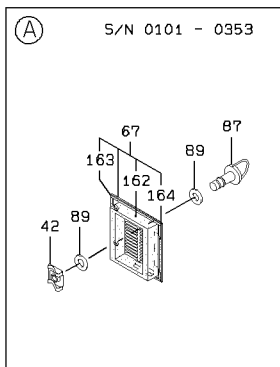
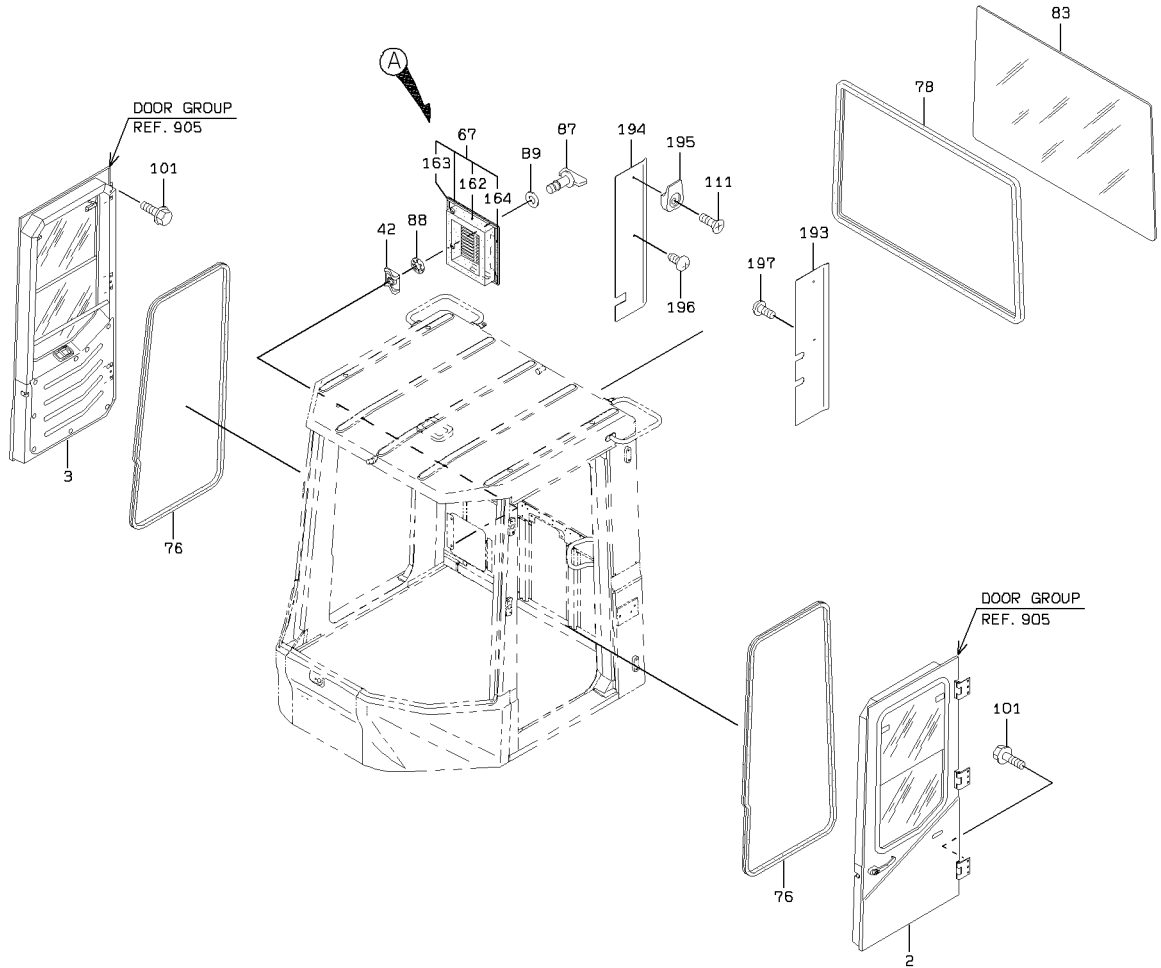

2-C

CAB

SYM-BOL	PART NUMBER	PART NAME	UNIT Q,TY	SERIAL		REMARKS						
				(A)	(B)	N	P	D	(A)	(B)	(C)	(D)
000A	32266-20280	CAB ASSY,ROPS	1	101	353							INC.905,911,91
000B	32266-20440	CAB ASSY,ROPS	1	354	921	B						INC.905,911,91
000C	32266-20580	CAB ASSY,ROPS	1	922		C						INC.905,911,91
2A	37521-20380	DOOR ASSY	1	101	921							REF.905-1(LH)
2B	37521-21580	DOOR ASSY	1	922		C						REF.905-1(LH)
3A	37521-20390	DOOR ASSY	1	101								REF.905-231(RH)
42A	41635-38650	PLATE	2	101								WELDING
67A	31236-24980	COVER ASSY	1	101	353			Y01				
67B	31236-26370	COVER ASSY	1	354		C		Y01				
74A	38191-20060	VISOR,SUN	1	101								
75A	44344-70020	MIRROR,ROOM	1	101	353							
75B	44344-70020	MIRROR,ROOM	2	354								
76A	34041-60070	STRIP, SEAL	2	101	897							FR DOOR OPEN
76B	34041-60310	STRIP, SEAL	2	898		C						FR DOOR OPEN
77A	34041-60280	STRIP, SEAL	1	101								FR FRONT
78A	34041-60250	STRIP, SEAL	1	101								FR REAR
79A	34041-60270	STRIP, SEAL	2	101								FR FRONT SIDE
81A	32011-21690-7	GLASS,WINDOW	1	101								FR FRONT
82A	32011-21700-7	GLASS,WINDOW	2	101								FR FRONT SIDE
83A	32011-21500-7	GLASS,WINDOW	1	101								FR REAR
87A	32150-20250	CATCH	2	101	353							
87B	32150-20390	CATCH	2	354		C						
88A	46000-23760	WASHER	2	354								
89A	46000-21020	WASHER	4	101	353							
89B	46000-21020	WASHER	2	354								
97A	41615-24340	PLATE	2	101								
99A	41605-41290	PLATE	1	101	353							
99B	41605-41290	PLATE	2	354								
101A	61802-08016	BOLT,FLANGED	20	101	353							
101B	61802-08016	BOLT,FLANGED	22	354								
104A	35100-20310	SCREW	4	101								
111A	62257-51625	SCREW	1	101								
162A	35680-44010	SPONGE	1	101	353			01				
162B	35680-54510	SPONGE	1	353		C		01				
163A	35680-51230	SPONGE	1	101				01				
164A	34041-23970	STRIP, SEAL	1	101				01				
171A	35680-43840	SPONGE	1	101								FR RH
172A	35680-43850	SPONGE	1	101								FR LH
173A	35680-43860	SPONGE	1	101								FR LH
174A	35680-54370	SPONGE	1	101								FR LH
175A	35680-50070	SPONGE	1	101								FR LH
176A	35680-54380	SPONGE	1	101								FR RH
177A	35680-44180	SPONGE	1	101								
178A	35680-45950	SPONGE	1	101								
179A	35680-50080	SPONGE	1	101								FR RH
181A	35680-47570	SPONGE	1	101								
184A	35680-54390	SPONGE	1	101								FR RH
191A	41617-55860	PLATE	1	101								FR LH
192A	41617-55870	PLATE	1	101	353							FR RH
192B	41619-43440	PLATE	1	354		B						FR RH
193A	41619-21790	PLATE	1	101								FR LH
194A	41617-35210	PLATE	1	101								FR RH
195A	38110-70040	HANGER	1	101								
196A	35100-20200	SCREW	4	101	353							
196B	35100-20200	SCREW	3	354								
197A	35100-20280	SCREW	2	101								
201A	45370-60090	ROOF ASSY	1	101								
202A	45020-70160	RIVET	10	101								
203A	33070-60020	GRILLE	2	101								
211A	41672-20810-7	PLATE,SPECIFICATIO	1	101								

MEMO

DOOR GROUP

(NOTE): SERIAL NUMBER INDICATES THE CAB SERIAL NUMBER.

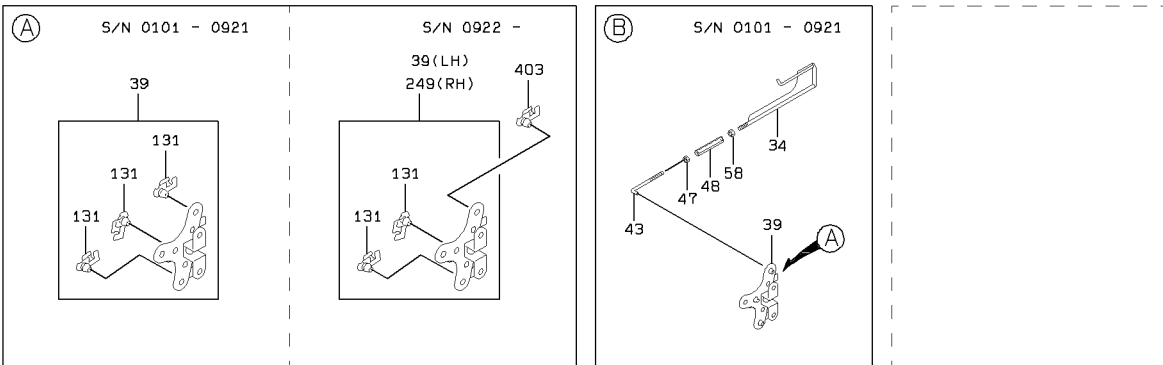
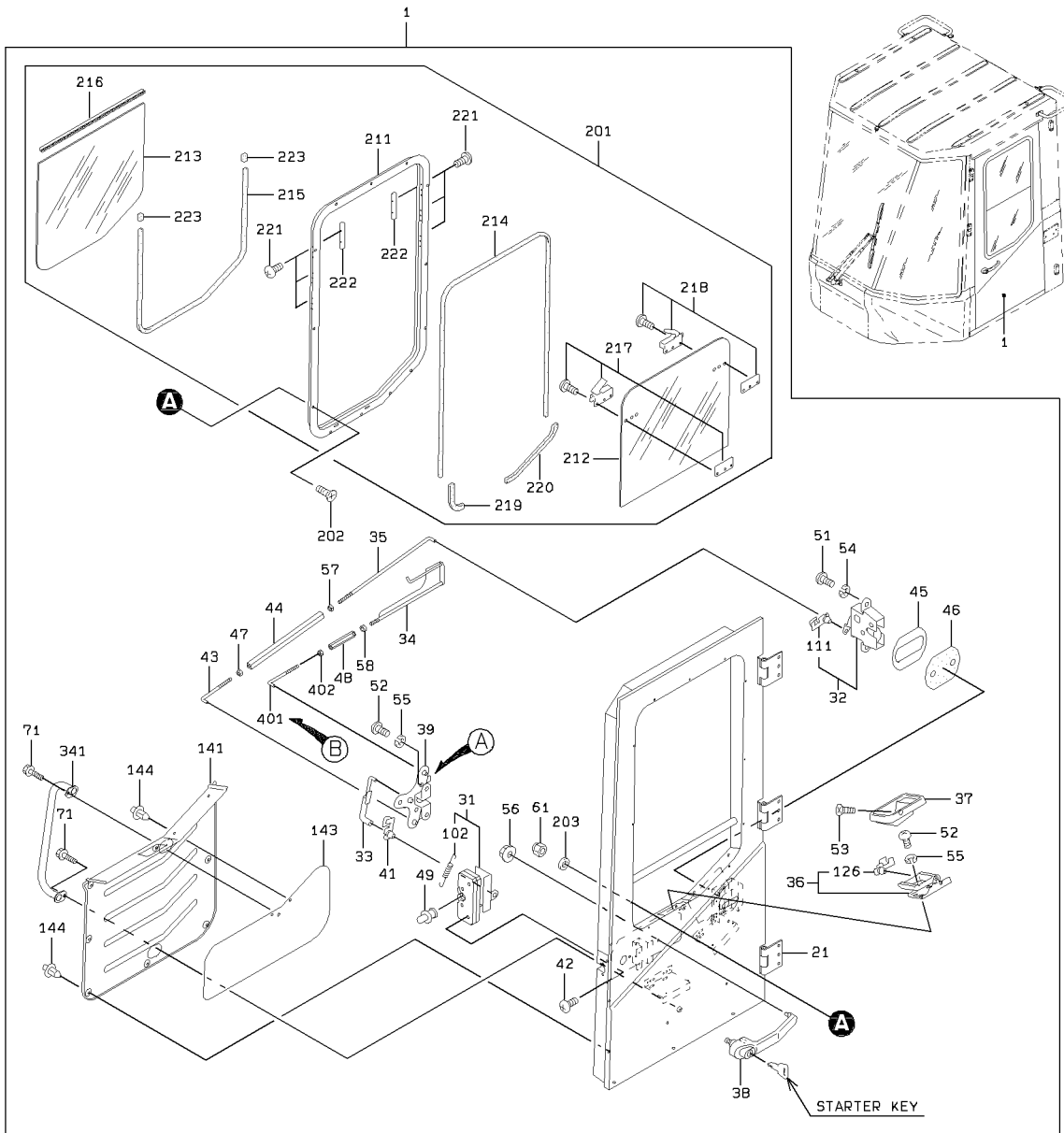

DOOR GROUP

(NOTE): SERIAL NUMBER INDICATES THE CAB SERIAL NUMBER.

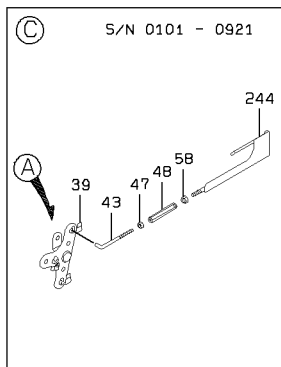
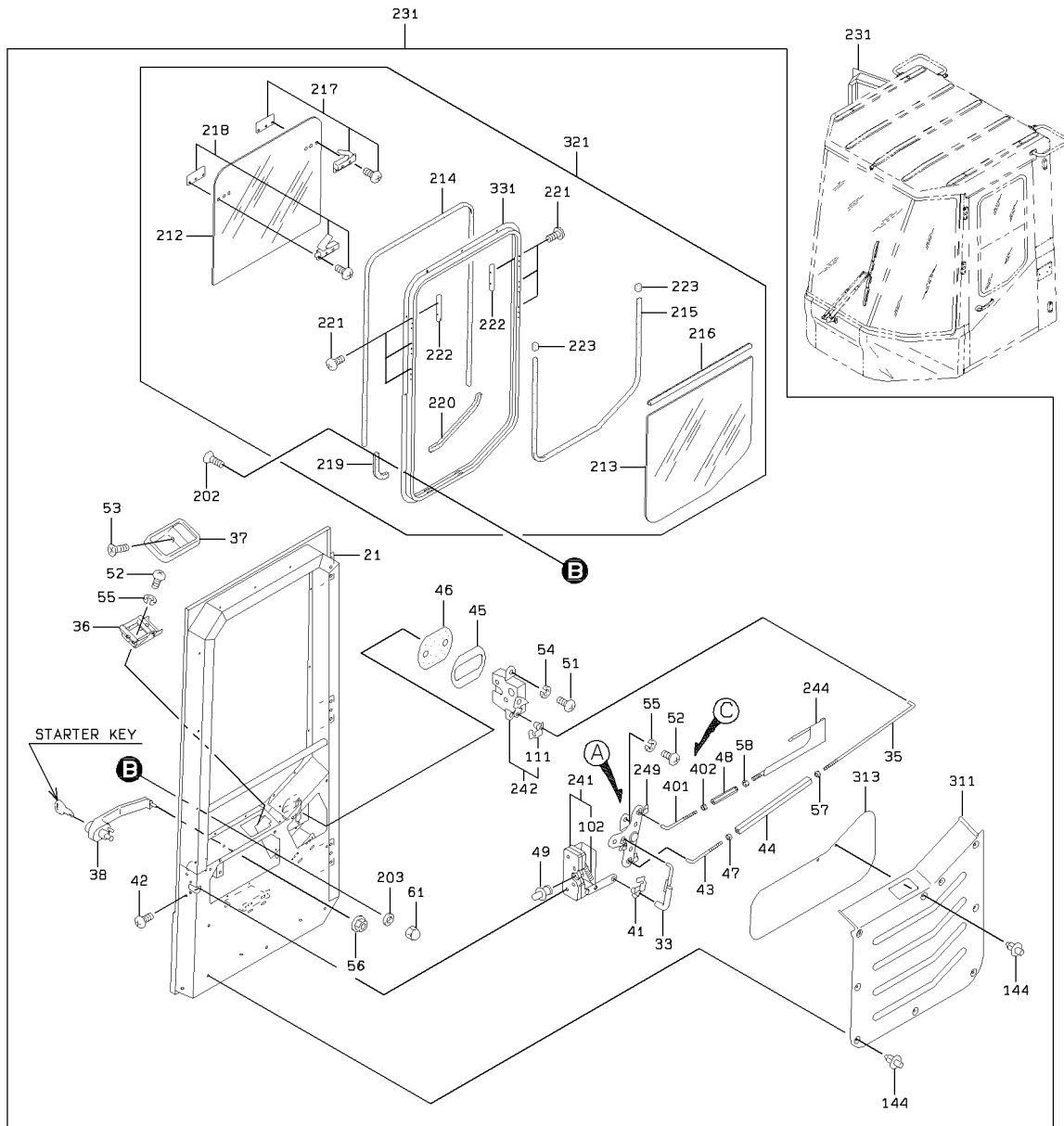

2-C

DOOR GROUP

SYM-BOL	PART NUMBER	PART NAME	UNIT Q,TY	SERIAL		REMARKS						
				(A)	(B)	N	P	D	(A)	(B)	(C)	(D)
1A	37521-20380	DOOR ASSY	1	101	921				Y01			FR LH
1B	37521-21580	DOOR ASSY	1	922		C			Y01			FR LH
21A	39890-21460	HINGE	3	101					01		07	WELDING
31A	32153-60100-7	CATCH,DOOR	1	101					01	Y02		
32A	32153-60070	CATCH,DOOR	1	101	817				01		Y03	
32B	32153-60200	CATCH,DOOR	1	818		C			01		Y03	
33A	45870-25520	ROD	1	101					01			07
34A	45870-25960	ROD	1	101					01			
35A	45870-25710	ROD	1	101					01			07
36A	38126-60010	HANDLE,DOOR	1	101					01	Y04		07
37A	31140-60010	CUP	1	101					01			07
38A	38126-60060	HANDLE,DOOR	1	101					01			07
39A	45110-60010	LINK	1	101	921				01		Y05	07
39B	45110-60020	LINK	1	922		B			01		Y05	FR LH
41A	43550-60090	HOLDER	1	101					01			07
42A	35100-20540	SCREW	4	101					01			07
43A	45870-25720	ROD	2	101	921				01			07
43B	45870-25720	ROD	1	922					01			07
44A	31160-20540	COUPLING	1	101					01			07
45A	41604-54870	PLATE	1	101					01			07
46A	33713-24180	SHEET,RUBBER	1	101					01			07
47A	37600-23590	NUT	2	101	921				01			07
47B	37600-23590	NUT	1	922					01			07
48A	31160-20570	COUPLING	1	101	921				01			07
48B	31160-20740	COUPLING	1	922		B			01			07
49A	43900-60100-7	STRIKER	1	101					01			07
51A	62256-51816	SCREW	2	101					01			07
52A	62256-51610	SCREW	5	101					01			07
53A	62257-51512	SCREW	1	101					01			07
54A	62721-08100	WASHER,SPRING	2	101					01			07
55A	62721-06100	WASHER,SPRING	5	101					01			07
56A	62480-21061	NUT,FLANGED	2	101					01			07
57A	62401-81041	NUT	1	101					01			07
58A	62401-81061	NUT	1	101					01			07
61A	62443-31041	NUT,CAP	13	101					01			07
71A	61802-08020	BOLT,FLANGED	2	922					01			
102A	35600-75010-7	SPRING	1	101						02		
111A	43550-70270	HOLDER	1	101							03	
126A	43550-70280	HOLDER	1	101						04		
131A	43550-70270	HOLDER	3	101	921						05	
131B	43550-70270	HOLDER	2	922							05	
141A	39750-22150-7	PANEL	1	101	921				01			
141B	39750-22940-7	PANEL	1	922		C			01			
143A	33712-20280	SHEET,CAB	1	101	921				01			
143B	33712-20830	SHEET,CAB	1	922		C			01			
144A	45020-70160	RIVET	9	101					01			07
201A	33531-60030	SASH ASSY	1	101					01	Y06		
202A	35100-20570	SCREW	13	101					01			07
203A	88111-20400	WASHER,SEAL	13	101					01			07
211A	33530-70080	SASH	1	101						06		
212A	32011-71080	GLASS,WINDOW	1	101						06	08	FR UPPER
213A	32011-71090	GLASS,WINDOW	1	101						06	08	FR LOWER
214A	33090-70060	GLASS RUNNER	1	101						06	08	L=1890
215A	34041-70870	STRIP, SEAL	1	101						06	08	L=1217
216A	36600-70020	CHANNEL	1	101						06	08	
217A	45830-60020	LOCK	1	101						06	08	
218A	45830-60030	LOCK	1	101						06	08	
219A	35440-70530	STOPPER	1	101						06	08	L=165
220A	35440-70540	STOPPER	1	101						06	08	L=270
221A	62256-51310	SCREW	12	101						06	08	
222A	32150-70360	CATCH	6	101						06	08	
223A	35440-70550	STOPPER	2	101						06	08	L=15
231A	37521-20390	DOOR ASSY	1	101							Y07	FR RH
241A	32153-60110-7	CATCH,DOOR	1	101						Y02		07
242A	32153-60090	CATCH,DOOR	1	101	817						Y03	07
242B	32153-60210	CATCH,DOOR	1	818		C					Y03	07

DOOR GROUP

SYM-BOL	PART NUMBER	PART NAME	UNIT Q, TY	SERIAL		REMARKS							
				(A)	(B)	N	P	D	(A)	(B)	(C)	(D)	REMARK
244A	45870-25970	ROD	1	101	-							07	
249A	45110-60030	LINK	1	922	-							Y05 07	FR RH
311A	39750-22160-7	PANEL	1	101	-							07	
313A	33712-20280	SHEET, CAB	1	101	-							07	
321A	33531-60040	SASH ASSY	1	101	-							Y08 07	
331A	33530-70090	SASH	1	101	-							08	
341A	38130-31130	HANDRAIL	1	922	-				01				
401A	45870-28660	ROD	1	922	-				01			07	
402A	37600-20100	NUT	1	922	-				01			07	
403A	40840-60330	BUSHING	1	922	-				01			07	

FRONT WIPER & WINDOW WASHER GROUP

<S/N 0101 - 0353>

(NOTE): SERIAL NUMBER INDICATES THE CAB SERIAL NUMBER.

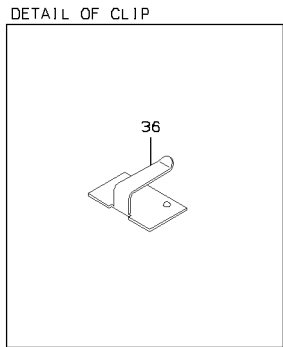
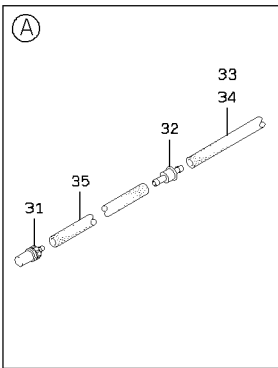
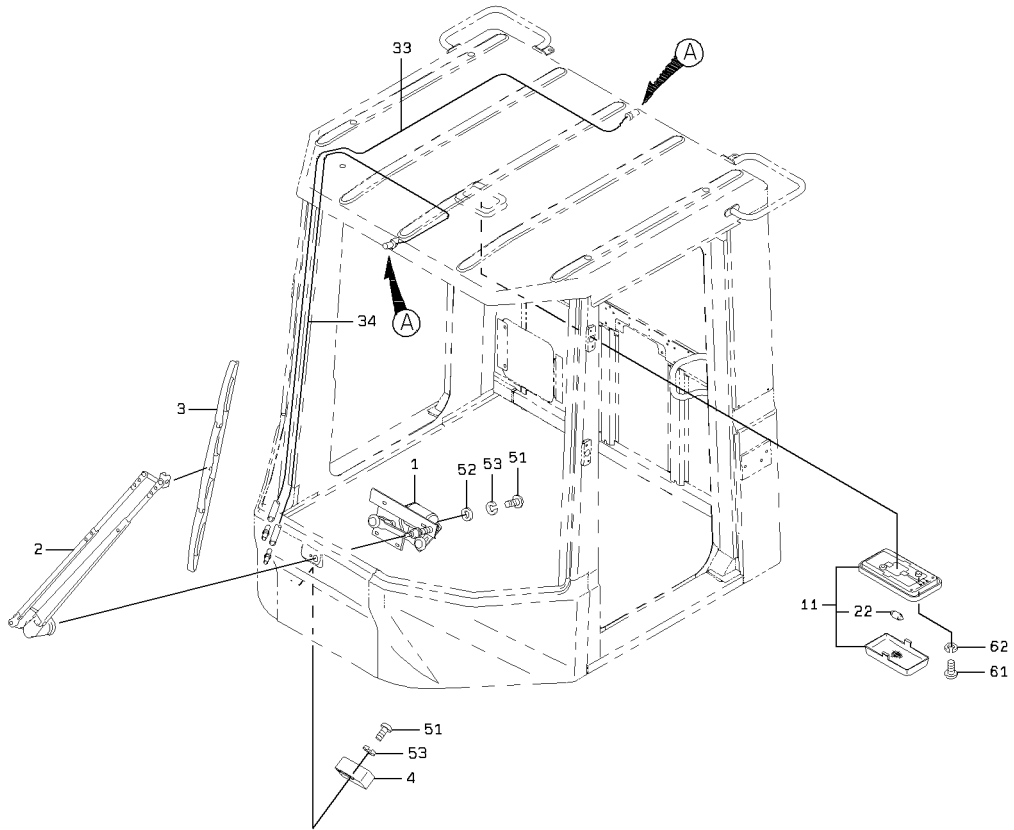

1-A

FRONT WIPER & WINDOW WASHER GROUP

<S/N 0354 - >

(NOTE): SERIAL NUMBER INDICATES THE CAB SERIAL NUMBER.

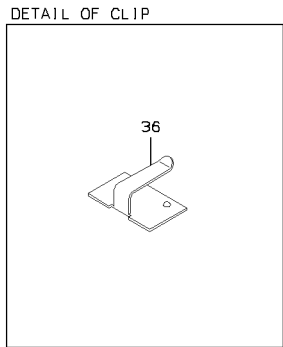
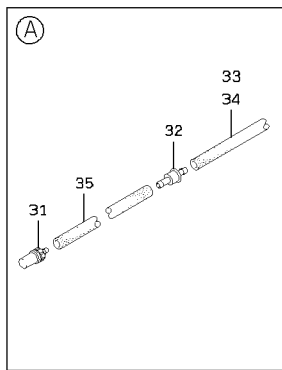
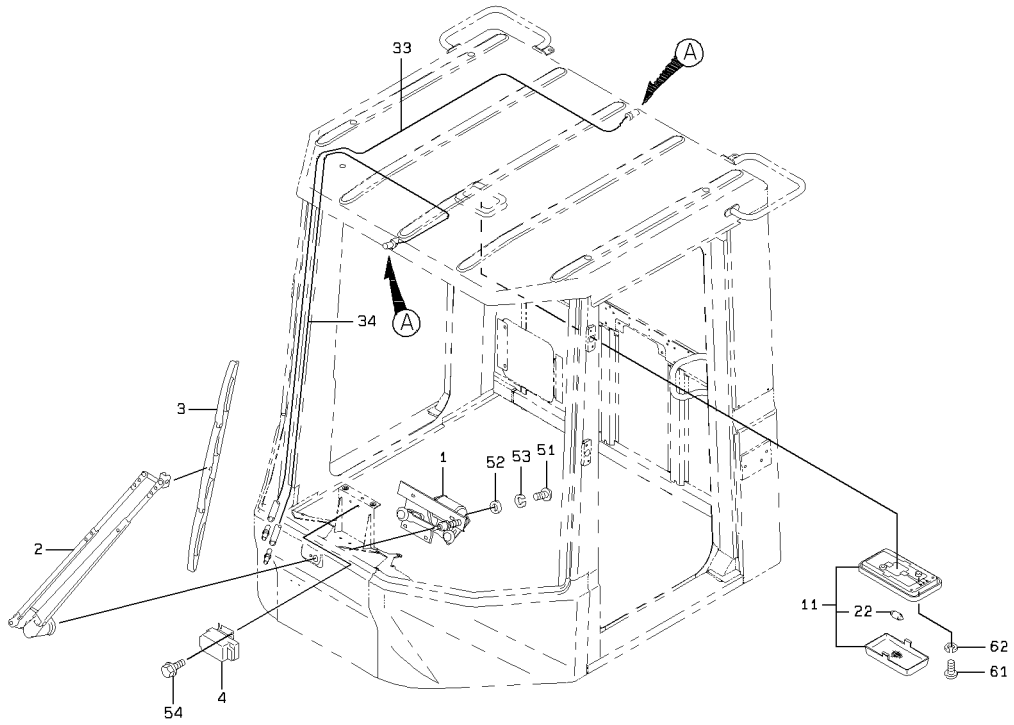

2-A

FRONT WIPER & WINDOW WASHER GROUP

SYM-BOL	PART NUMBER	PART NAME	UNIT Q, TY	SERIAL		REMARKS							
				(A)	(B)	N	P	D	(A)	(B)	(C)	(D)	REMARK
1A	44487-60100	MOTOR ASSY,WIPER	1	101	-								
2A	30035-60060	ARM,WIPER	1	101	-								L=750
3A	41321-60020	BLADE,WIPER	1	101	-								L=714
4A	45051-60020	RELAY ASSY	1	101	-								
11A	44860-20070	LAMP	1	101	-				Y01				
22A	38480-70630	BULB	1	101	-				01				24V10W
31A	37740-20080	NOZZLE	1	101	-								
32A	38554-70810	VALVE,CHECK	2	101	-								
33A	67031-07000	TUBE,VINYL	6 M	101	-								L=5400
34A	67031-07000	TUBE,VINYL	5 M	101	-								L=4600
35A	67031-07000	TUBE,VINYL	1 M	101	-								L=100 X QTY 2
36A	32970-70210	CLIP	A/R	101	-								
51A	62256-51616	SCREW	6	101	-	353							
51B	62256-51616	SCREW	4	354	-	1170							
51C	62256-51612	SCREW	4	1171	-		B						
52A	62701-40061	WASHER,PLANE	4	101	-								
53A	62721-06100	WASHER,SPRING	6	101	-	353							
53B	62721-06100	WASHER,SPRING	4	354	-								
54A	61802-06016	BOLT,FLANGED	2	354	-								
61A	62256-51520	SCREW	2	101	-								
62A	62721-05100	WASHER,SPRING	2	101	-								

MEMO

ELECTRICAL PARTS GROUP

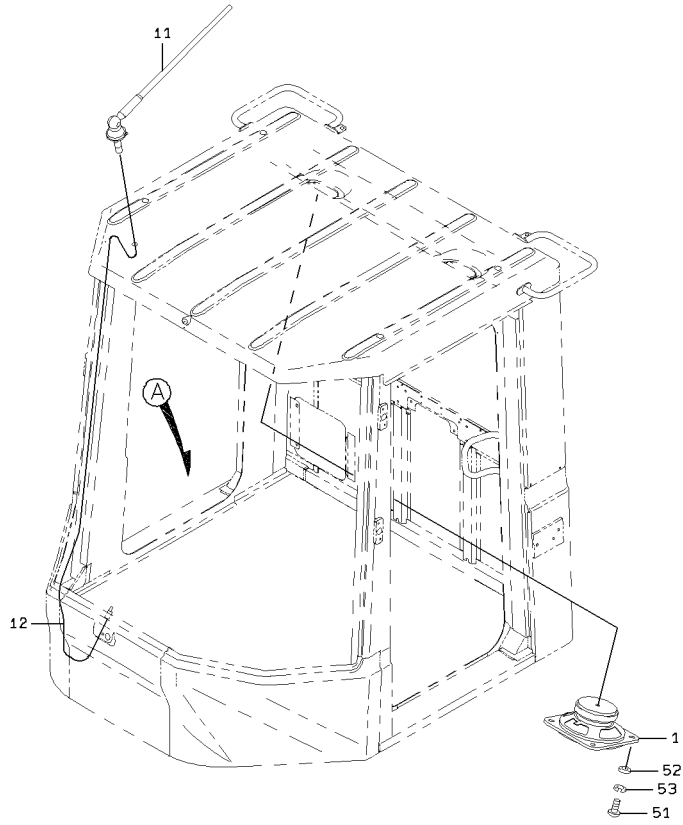

DETAIL OF CLIP

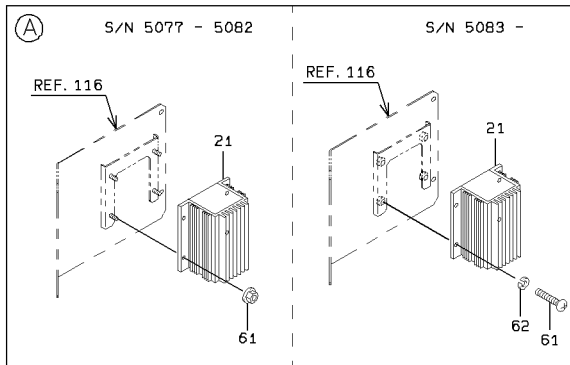
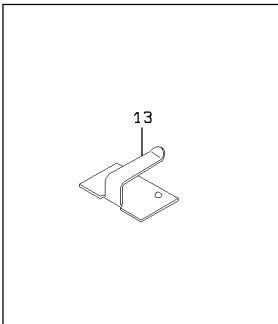

ELECTRICAL PARTS GROUP

SYM-BOL	PART NUMBER	PART NAME	UNIT Q,TY	SERIAL		REMARKS						
				(A)	(B)	N	P	D	(A)	(B)	(C)	(D)
1A	35550-60030	SPEAKER	2	5001	-							
11A	30510-60090-7	ANTENNA	1	5001	-							
12A	33190-60100	CABLE	1	5001	-							
13A	32970-70210	CLIP	A/R	5001	-							
21A	33460-60190-7	CONVERTER	1	5077	- 5082							
21B	33460-60210-7	CONVERTER	1	5083	- 5110	C						
21C	33460-60190-7	CONVERTER	1	5111	-	B						
51A	62256-51512	SCREW	8	5001	-							
52A	62701-20051	WASHER,PLANE	8	5001	-							
53A	62721-05100	WASHER,SPRING	8	5001	-							
61A	62480-21061	NUT,FLANGED	4	5077	- 5082							
61B	62256-51616	SCREW	4	5083	- 5094	B						
61C	62256-51612	SCREW	4	5095	-	B						
62A	62721-06100	WASHER,SPRING	4	5083	-							

ELECTRICAL WIRING - CAB

(NOTE): SERIAL NUMBER INDICATES THE CAB SERIAL NUMBER.

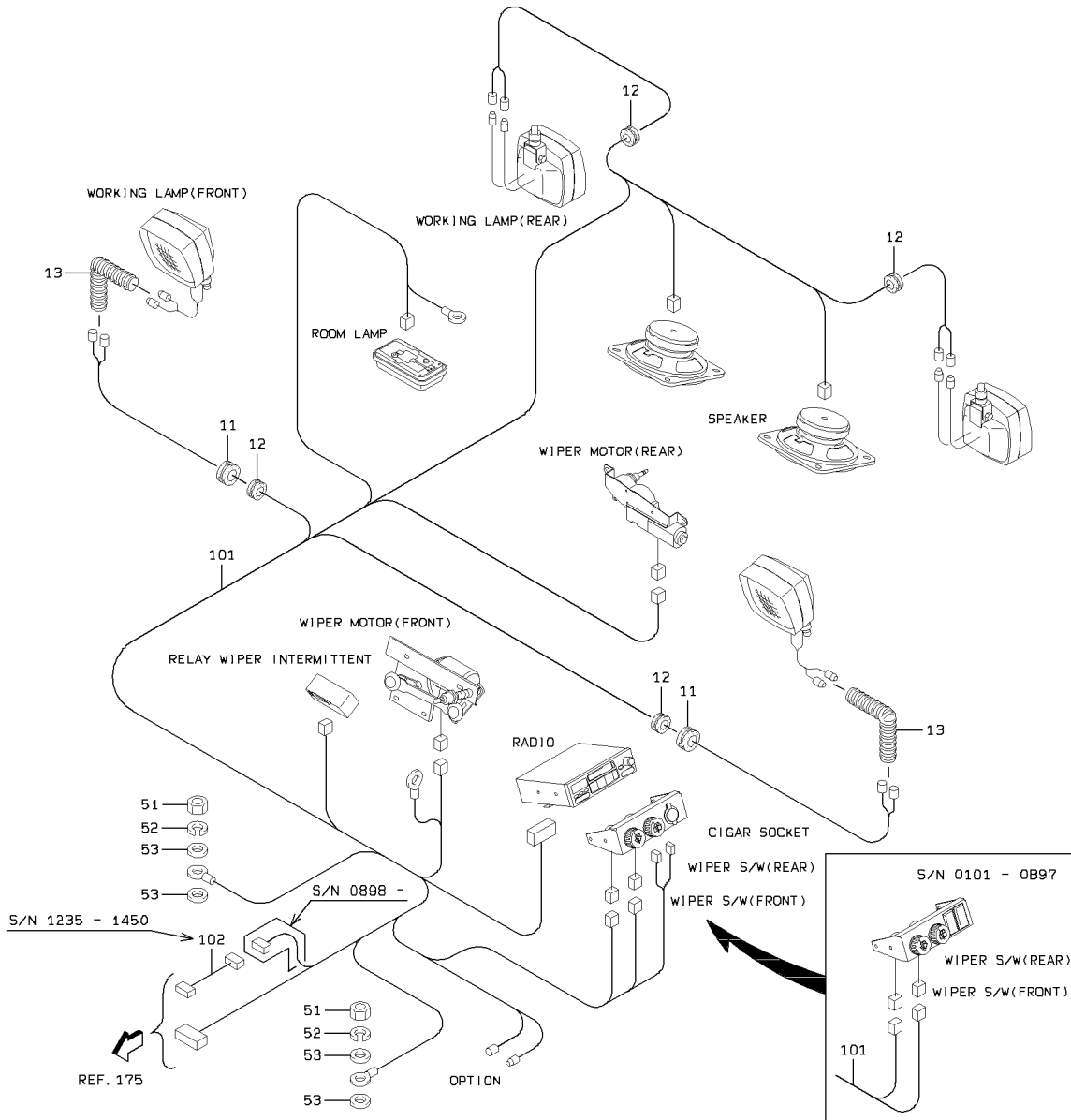

DETAIL OF STUD MOUNT

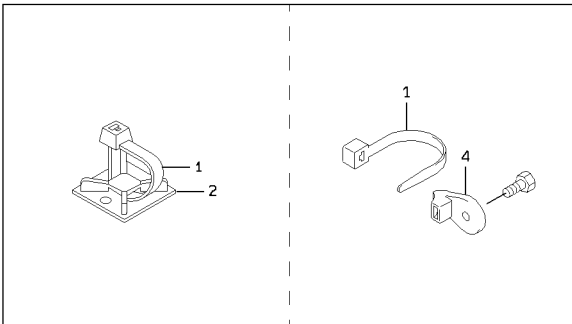

DETAIL OF CLAMP

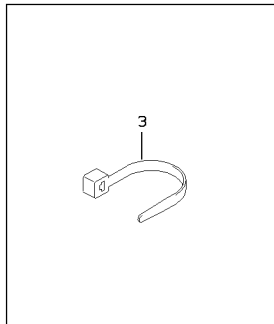

DETAIL OF CLIP

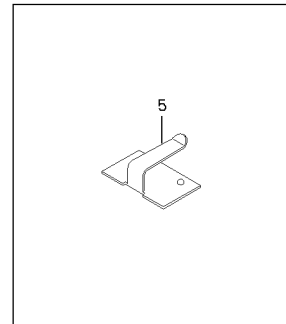

1-D

ELECTRICAL WIRING - CAB

SYM-BOL	PART NUMBER	PART NAME	UNIT Q,TY	SERIAL		REMARKS						
				(A)	(B)	N	P	D	(A)	(B)	(C)	(D)
1A	32923-70090	CLAMP,HOSE	A/R	101	-							L=202
2A	32923-70190	CLAMP,HOSE	A/R	101	-							
3A	32923-70100	CLAMP,HOSE	A/R	101	-							L=382
4A	32923-70120	CLAMP,HOSE	A/R	101	-							FR M8
5A	32970-70210	CLIP	A/R	101	-							
11A	65801-10016	BUSHING,ELASTIC	2	101	-							
12A	65801-08016	BUSHING,ELASTIC	4	101	-							
13A	36724-70100	TUBE,CONDUIT	2	101	-							
51A	62401-81101	NUT	2	101	-							
52A	62721-10100	WASHER,SPRING	2	101	-							
53A	46011-21650	WASHER,PLANE	4	101	-							
101A	33193-31980	CABLE ASSY	1	101	-	521						CAB
101B	33193-41420	CABLE ASSY	1	522	-	897	C					CAB
101C	33193-47440	CABLE ASSY	1	898	-	1234	B					CAB
101D	33193-50510	CABLE ASSY	1	1235	-		B					CAB
102A	33193-50550	CABLE ASSY	1	1235	-	1450	D					

MIRROR GROUP

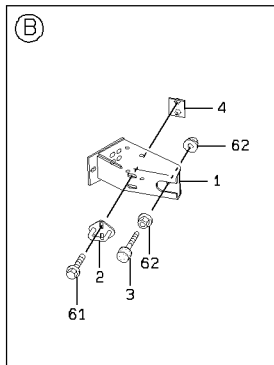
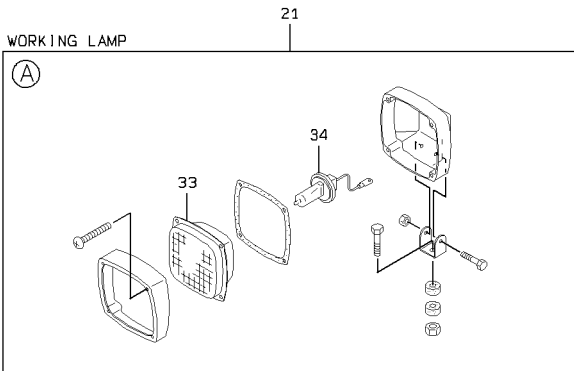
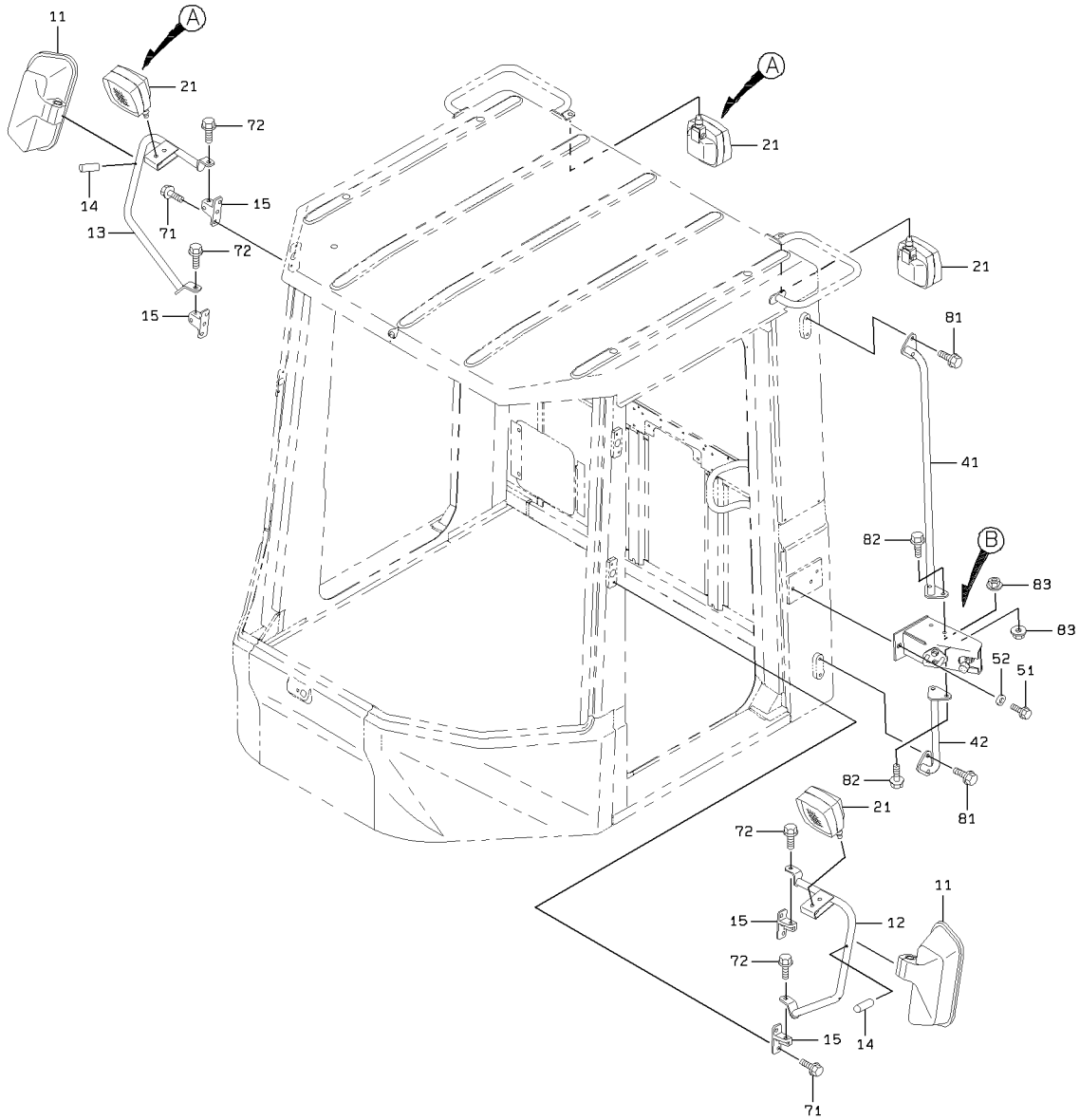

MIRROR GROUP

SYM-BOL	PART NUMBER	PART NAME	UNIT Q,TY	SERIAL		REMARKS						
				(A)	(B)	N	P	D	(A)	(B)	(C)	(D)
1A	40901-59090	BRACKET	2	5001	- 5040							125° OPEN
1B	40902-31060	BRACKET	2	5041	- 5076							116° OPEN
1C	40902-39300	BRACKET	2	5077	-							116° OPEN
2A	40460-21280	STRIKER	2	5001	-							
3A	35440-20230	STOPPER	2	5001	-							
4A	41616-35480	PLATE	2	5001	-							
11A	44340-60130	MIRROR	2	5001	-							
12A	35210-23010	STAY	1	5001	-							FR LH
13A	35210-23000	STAY	1	5001	-							FR RH
14A	40000-27270	PIN	2	5001	-							
15A	40901-58320	BRACKET	4	5001	-							
21A	44890-70140-7	LAMP,HEAD	4	5001	-				Y01			ABL
33A	45701-70650-7	LENS	1	5001	-				01			
34A	38480-70800-7	BULB	1	5001	-				01			24V65W
41A	38130-31450	HANDRAIL	1	5077	-							
42A	38130-31460	HANDRAIL	1	5077	-							
51A	61275-06016	BOLT(UNIFY)	6	5001	- 5040							
51B	61802-10016	BOLT,FLANGED	6	5041	-							61033-10016
52A	62710-18101	WASHER,PLANE	6	5001	-							
61A	61802-08025	BOLT,FLANGED	4	5001	-							
62A	62480-21101	NUT,FLANGED	4	5001	-							
71A	61802-08016	BOLT,FLANGED	8	5001	-							
72A	61802-12020	BOLT,FLANGED	4	5001	-							
81A	61802-10016	BOLT,FLANGED	4	5077	-							
82A	61802-10025	BOLT,FLANGED	4	5077	-							
83A	62480-21101	NUT,FLANGED	4	5077	-							

REAR WIPER & WINDOW WASHER GROUP

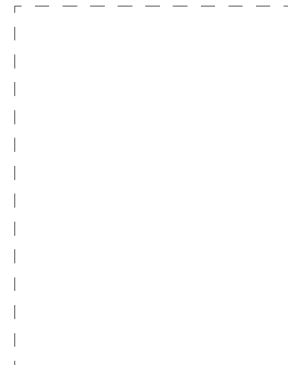
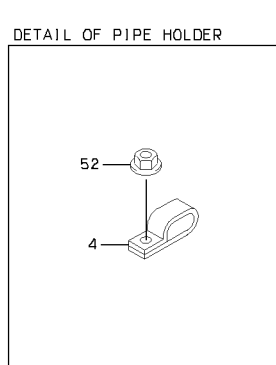
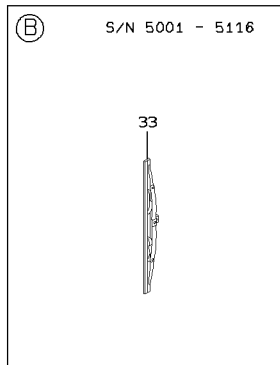
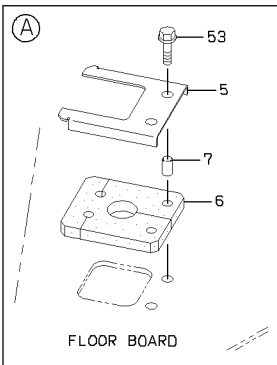
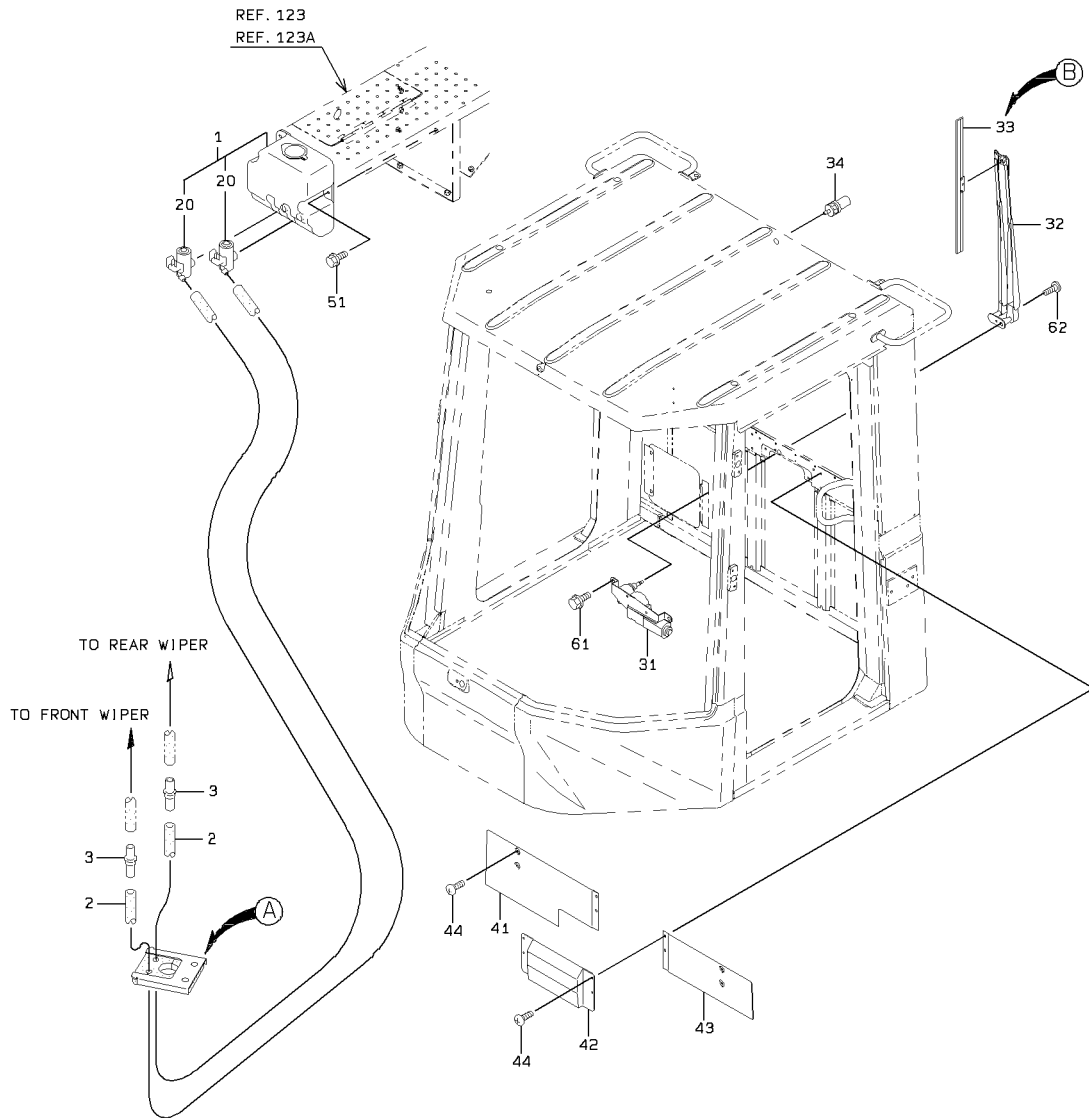

REAR WIPER & WINDOW WASHER GROUP

SYM-BOL	PART NUMBER	PART NAME	UNIT Q, TY	SERIAL		REMARKS							
				(A)	(B)	N	P	D	(A)	(B)	(C)	(D)	REMARK
1A	30771-60010	WINDOW WASHER ASSY	1	5001	-								
2A	67031-07000	TUBE, VINYL	2 M	5001	-					Y01			
3A	37715-20020	NIPPLE, HOSE	2	5001	-								L=2000 X QTY
4A	72001-20600	HOLDER, PIPE	A/R	5001	-								D=6.35 X QTY
5A	41613-40210	PLATE	1	5001	-								
6A	33057-21020	GROMMET	1	5001	-	5046							
6B	33057-21300	GROMMET	1	5047	-	5125	C						
6C	33057-21530	GROMMET	1	5126	-		B						
7A	35750-22780	SLEEVE	2	5001	-								
20A	44081-70070	PUMP ASSY	2	5001	-					01			
31A	44487-60070	MOTOR ASSY, WIPER	1	5001	-								
32A	30035-60040	ARM, WIPER	1	5001	-								L=550
33A	41321-60040	BLADE, WIPER	1	5001	-	5116							L=450
33B	41321-70090	BLADE, WIPER	1	5117	-		A						L=450
34A	37740-20080	NOZZLE	1	5001	-								
41A	31205-42300	COVER	1	5001	-								FR RH
42A	31205-42360	COVER	1	5001	-								
43A	31205-42320	COVER	1	5001	-								FR LH
44A	35100-20010	SCREW	8	5001	-								
51A	61802-06016	BOLT, FLANGED	3	5001	-								
52A	62480-21081	NUT, FLANGED	A/R	5001	-								
53A	61802-06025	BOLT, FLANGED	2	5001	-								
61A	61802-08012	BOLT, FLANGED	2	5001	-								
62A	35100-20180	SCREW	1	5001	-								

CAB ACCESSORIES MOUNT

CAB FILTRATION SYSTEM

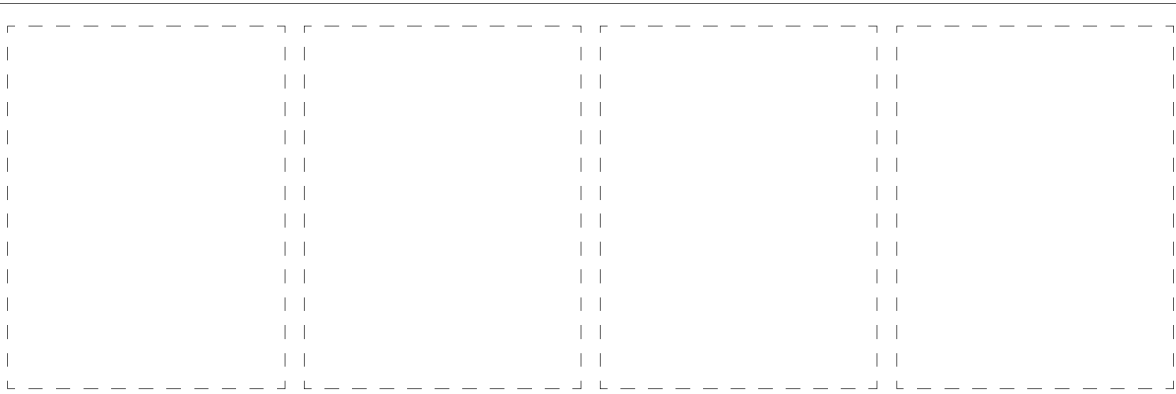
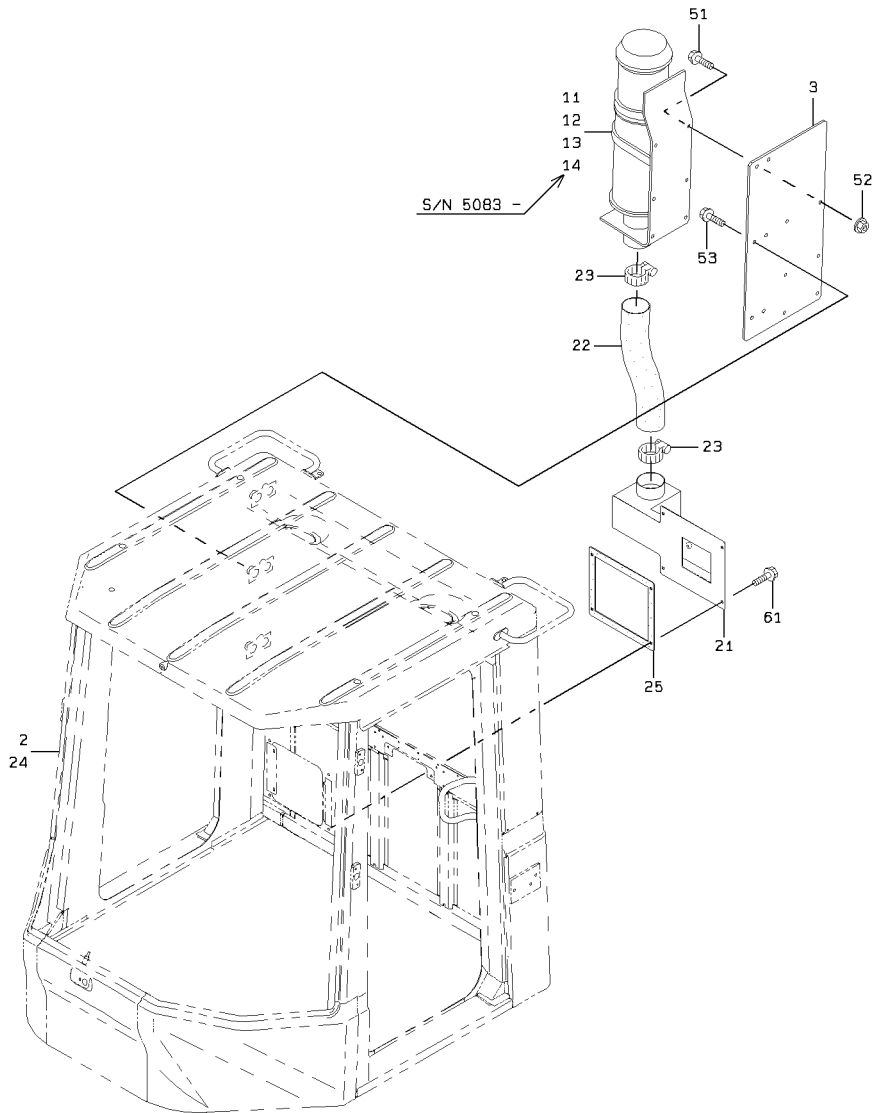

1-A

CAB ACCESSORIES MOUNT

CAB FILTRATION SYSTEM

CABLE MOUNT

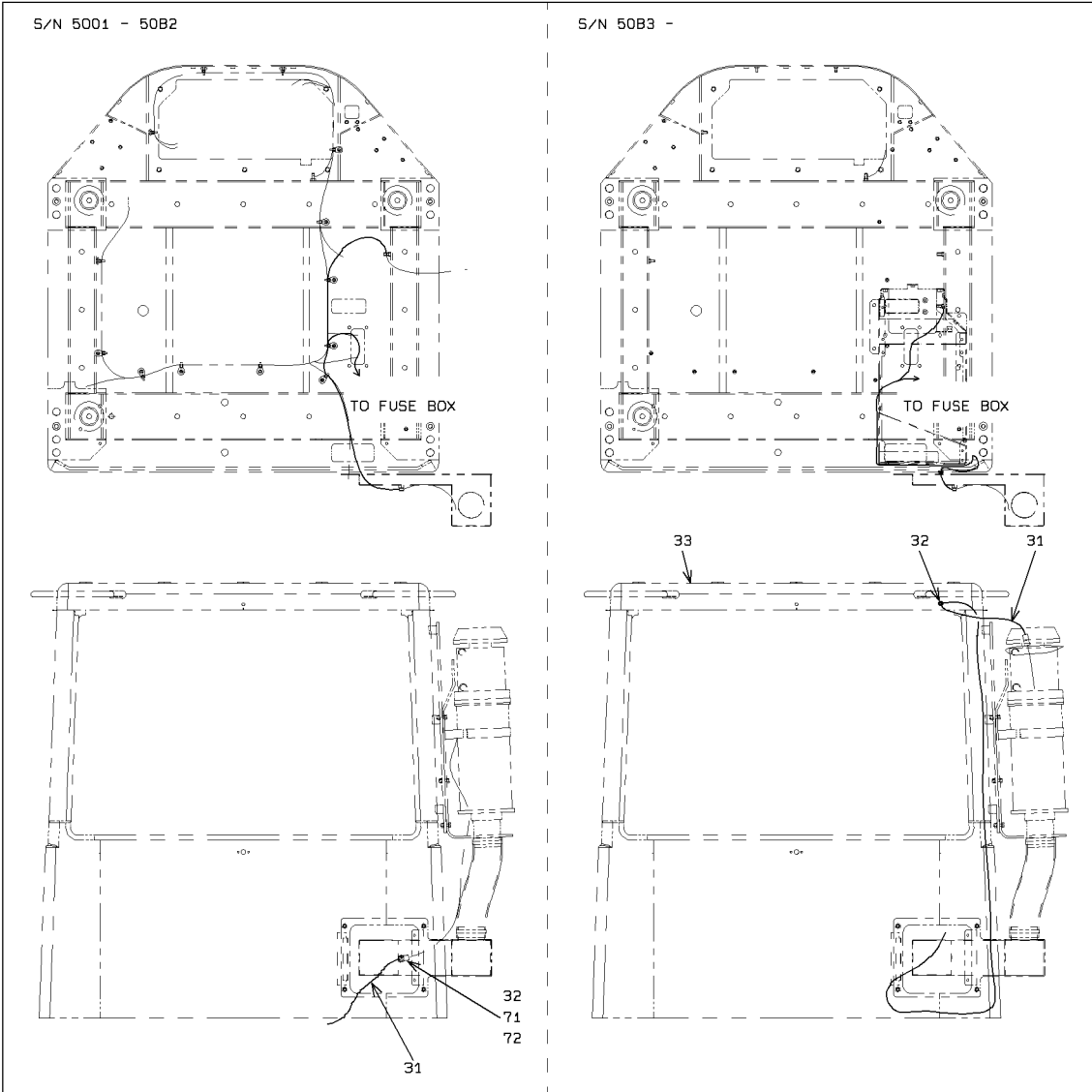

DETAIL OF CONNECTING #31 TO THE FUSE.

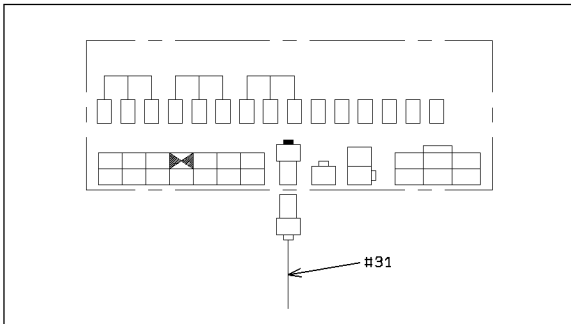

2-A

CAB ACCESSORIES MOUNT

SYM-BOL	PART NUMBER	PART NAME	UNIT Q,TY	SERIAL		REMARKS						
				(A)	(B)	N	P	D	(A)	(B)	(C)	(D)
2A	03501-59400	CAB ASSY	1	5001	-							
3A	41620-37400	PLATE	1	5001	-							
11A	40205-60010-7	FAN ASSY	1	5001	-							
12A	31523-70190	COUPLER,CABLE	1	5001	-							
13A	35930-70350	TERMINAL	2	5001	-							
14A	30930-23820	EDGE	1	5083	-							
21A	36430-23900	DUCT	1	5001	-	5131						
21B	36430-24290	DUCT	1	5132	-		C					
22A	43111-22880	HOSE,AIR	1	5001	-							
23A	69002-12700	BAND,HOSE	2	5001	-							
24A	03501-61210	CAB ASSY	1	5001	-							
25A	31990-25980	GASKET	1	5001	-							
31A	33193-40170	CABLE ASSY	1	5001	-	5082						
31B	33193-48670	CABLE ASSY	1	5083	-		C					
32A	43550-60100	HOLDER	1	5001	-	5082						
32B	65801-08016	BUSHING,ELASTIC	1	5083	-		C					
33A	03501-72700	CAB ASSY,ROPS	1	5083	-							
51A	61802-10025	BOLT,FLANGED	6	5001	-							
52A	62480-21101	NUT,FLANGED	6	5001	-							
53A	61802-12020	BOLT,FLANGED	4	5001	-							
61A	61802-10020	BOLT,FLANGED	4	5001	-							
71A	62256-51610	SCREW	1	5001	-	5082		D				
72A	62721-06100	WASHER,SPRING	1	5001	-	5082		D				

MEMO

COVER GROUP - CAB

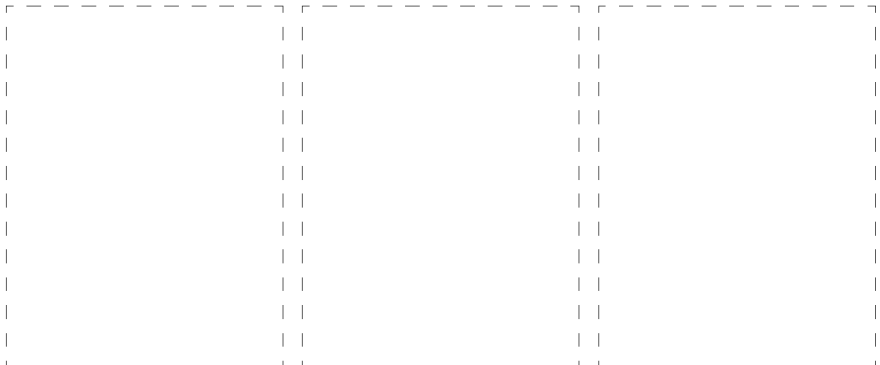
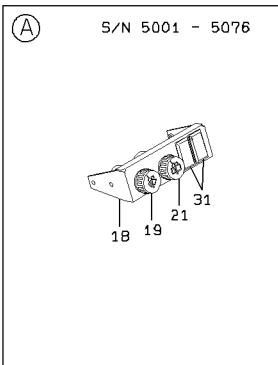
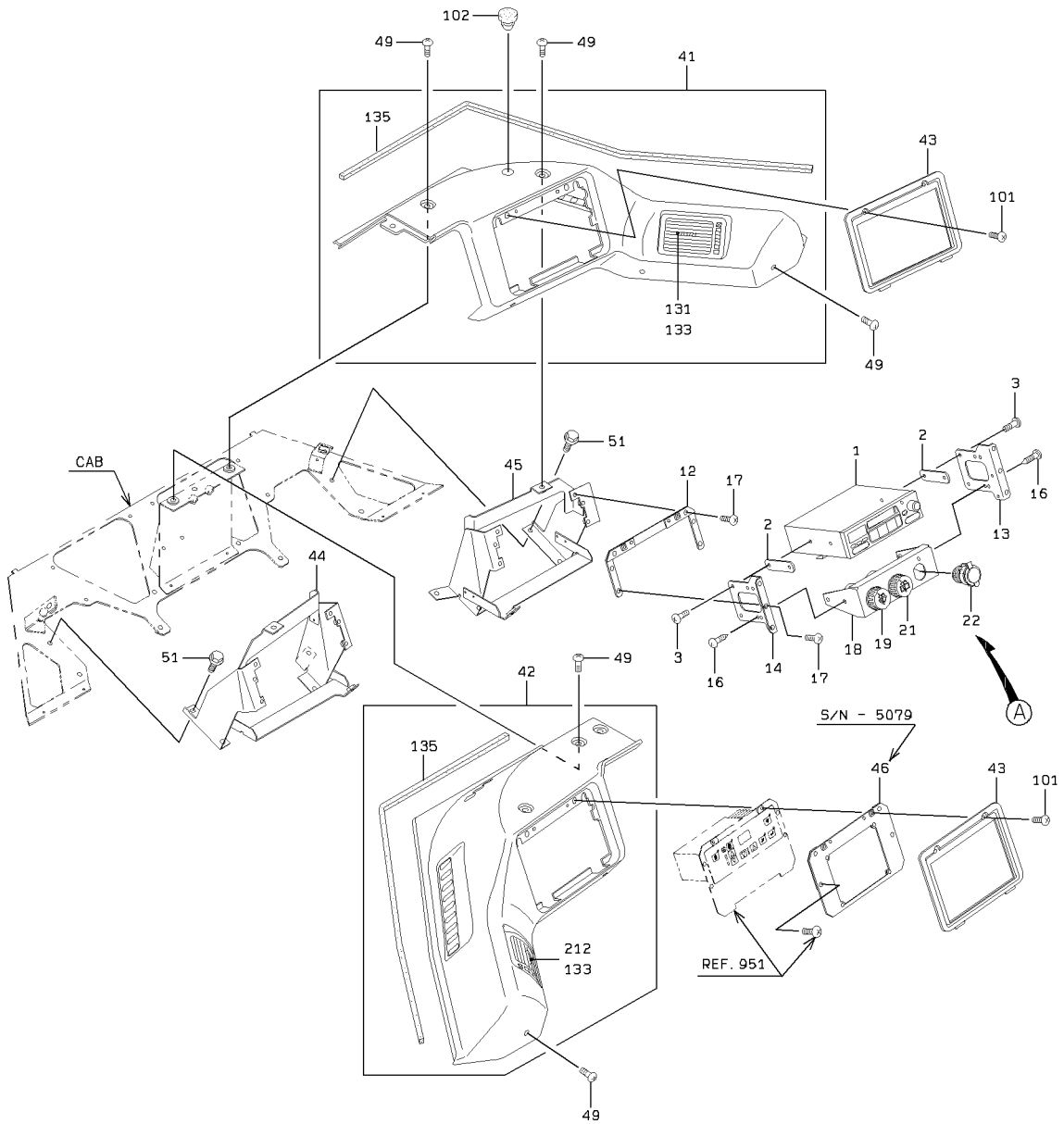

COVER GROUP - CAB

SYM-BOL	PART NUMBER	PART NAME	UNIT Q,TY	SERIAL		REMARKS						
				(A)	(B)	N	P	D	(A)	(B)	(C)	(D)
1A	31102-60040	CAR RADIO	1	5001	-							
2A	41617-59770	PLATE	2	5001	-							
3A	35100-20020	SCREW	4	5001	-							
12A	41613-51300	PLATE	1	5001	-							
13A	41610-26860	PLATE	1	5001	-							FR RH
14A	41610-26870	PLATE	1	5001	-							FR LH
16A	35100-20020	SCREW	4	5001	-							
17A	35100-20280	SCREW	6	5001	-							
18A	41610-36050	PLATE	1	5001	-	5076						
18B	41750-27290	PLATE	1	5077	-		B					
19A	35067-60060	SWITCH,WIPER	1	5001	-							FR FRONT
21A	35067-60070	SWITCH,WIPER	1	5001	-							FR REAR
22A	35902-60020-7	SOCKET ASSY	1	5077	-							
31A	32224-60020	CAPELASTIC	2	5001	-	5076	D					
41A	31200-60300	COVER	1	5001	-			Y01				FR RH
42A	31200-60310	COVER	1	5001	-				Y02			FR LH
43A	31200-60100	COVER	2	5001	-							
44A	40901-58210	BRACKET	1	5001	-							FR LH
45A	40901-57970	BRACKET	1	5001	-							FR RH
46A	41610-36700	PLATE	1	5001	-	5079	D					
49A	35100-20200	SCREW	11	5001	-							
51A	61802-08016	BOLT,FLANGED	10	5001	-							
101A	35100-20280	SCREW	4	5001	-							
102A	33057-70240	GROMMET	1	5001	-							
131A	33070-70100	GRILLE	1	5001	-				01			
133A	40900-60110	BRACKET	1	5001	-				01	02		
135A	35680-70100	SPONGE	1	5001	-				01	02		
212A	33070-70110	GRILLE	1	5001	-					02		

AIR DUCT GROUP - FLOOR BOARD

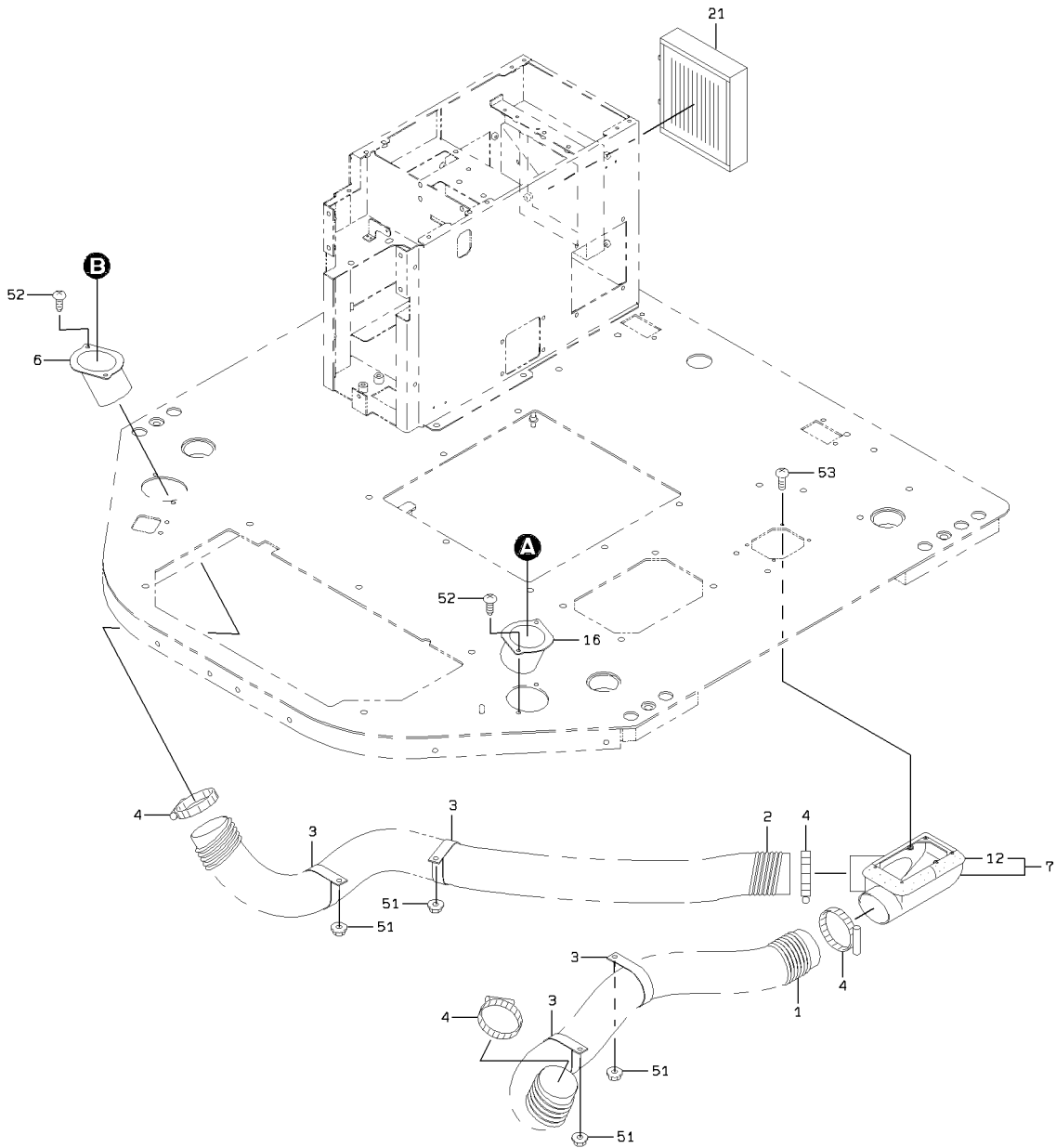

AIR DUCT GROUP - FLOOR BOARD

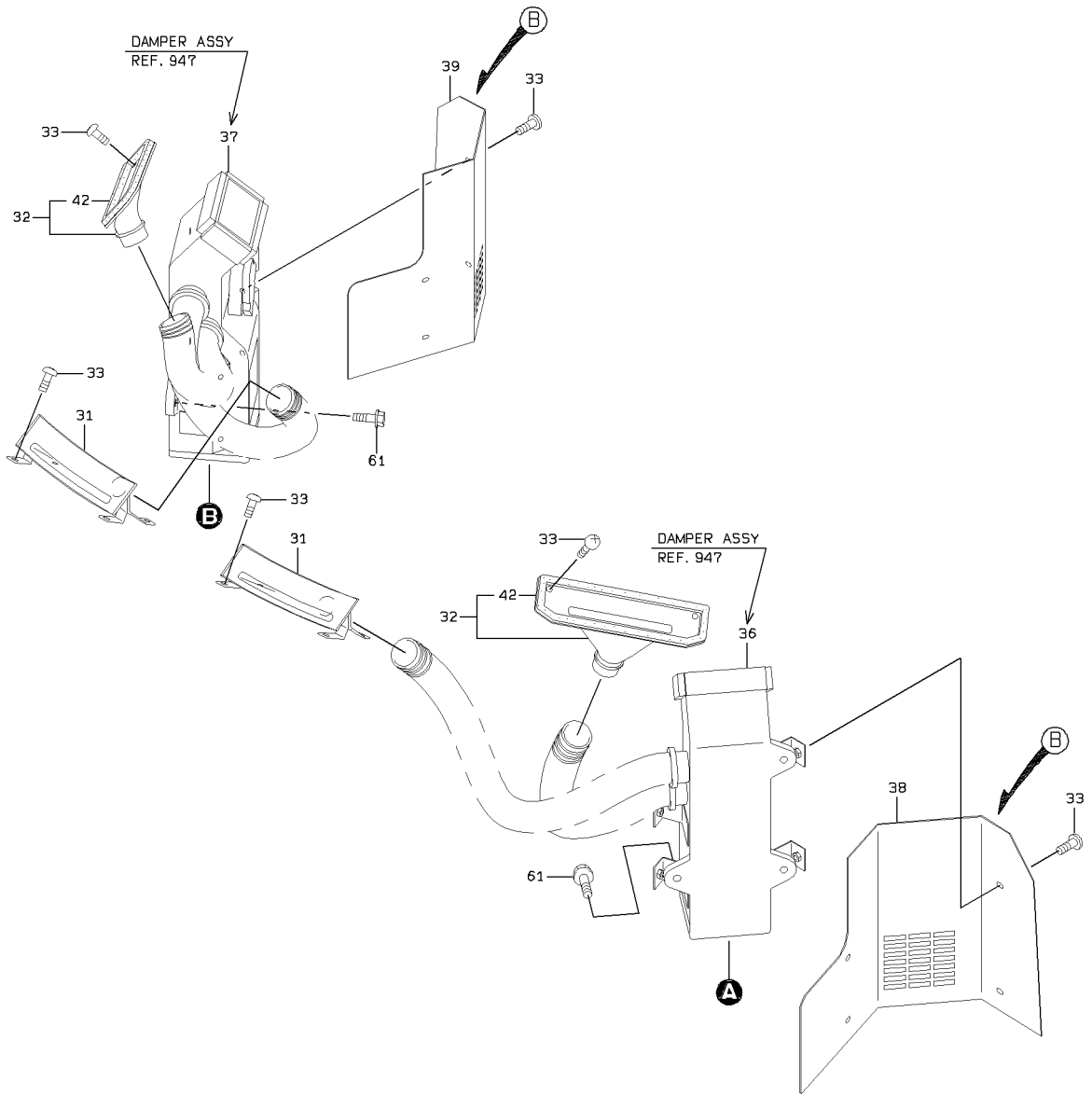

DETAIL OF STUD MOUNT

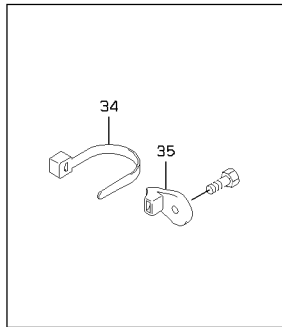

B

S/N 5001 - 5061

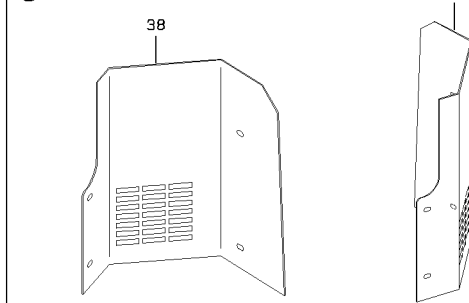

AIR DUCT GROUP - FLOOR BOARD

SYM-BOL	PART NUMBER	PART NAME	UNIT Q,TY	SERIAL		REMARKS						
				(A)	(B)	N	P	D	(A)	(B)	(C)	(D)
1A	43111-21750	HOSE,AIR	1	5001	-							L=900
2A	43111-20380	HOSE,AIR	1	5001	-							L=1200
2B	43111-22780	HOSE,AIR	1	5032	-							L=1500
3A	72010-86000	HOLDER,HOSE	4	5001	-							
4A	69002-09800	BAND,HOSE	4	5001	-							
6A	36430-23360	DUCT	2	5001	-							
7A	36431-21120	DUCT ASSY	1	5001	-							
12A	35680-50160	SPONGE	1	5001	-							
21A	40330-60270	FILTER	1	5001	-							
31A	37743-60030	NOZZLE ASSY,DEFROS	2	5001	-							
32A	37743-20010	NOZZLE ASSY,DEFROS	2	5001	-							
33A	35100-20200	SCREW	20	5001	-							
34A	32923-70100	CLAMP,HOSE	A/R	5001	-							L=382
35A	32923-70120	CLAMP,HOSE	A/R	5001	-							FR M8
36A	36505-60060-7	DAMPER ASSY	1	5001	-							REF.947-1(LH)
36B	36505-60080-7	DAMPER ASSY	1	5062	-							REF.947-1(LH)
37A	36505-60070-7	DAMPER ASSY	1	5001	-							REF.947-41(RH)
37B	36505-60090-7	DAMPER ASSY	1	5062	-							REF.947-41(RH)
38A	41604-60050-7	PLATE	1	5001	-							FR LH
38B	41604-60070-7	PLATE	1	5062	-							FR LH
39A	41604-60060-7	PLATE	1	5001	-							FR RH
39B	41604-60080-7	PLATE	1	5062	-							FR RH
42A	35680-47920	SPONGE	1	5001	-							
51A	62480-21081	NUT,FLANGED	4	5001	-							
52A	35100-20200	SCREW	4	5001	-							
53A	35100-20280	SCREW	4	5001	-							
61A	61802-08030	BOLT,FLANGED	6	5001	-							

MEMO

DAMPER ASSY

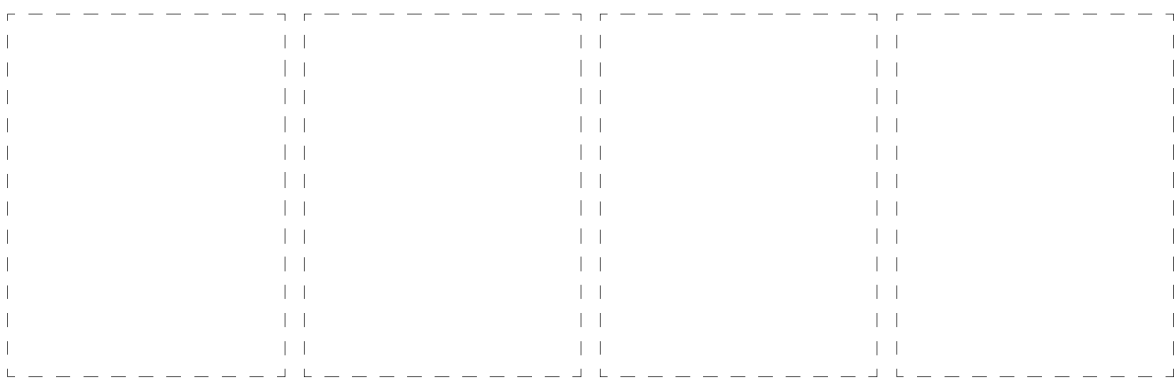
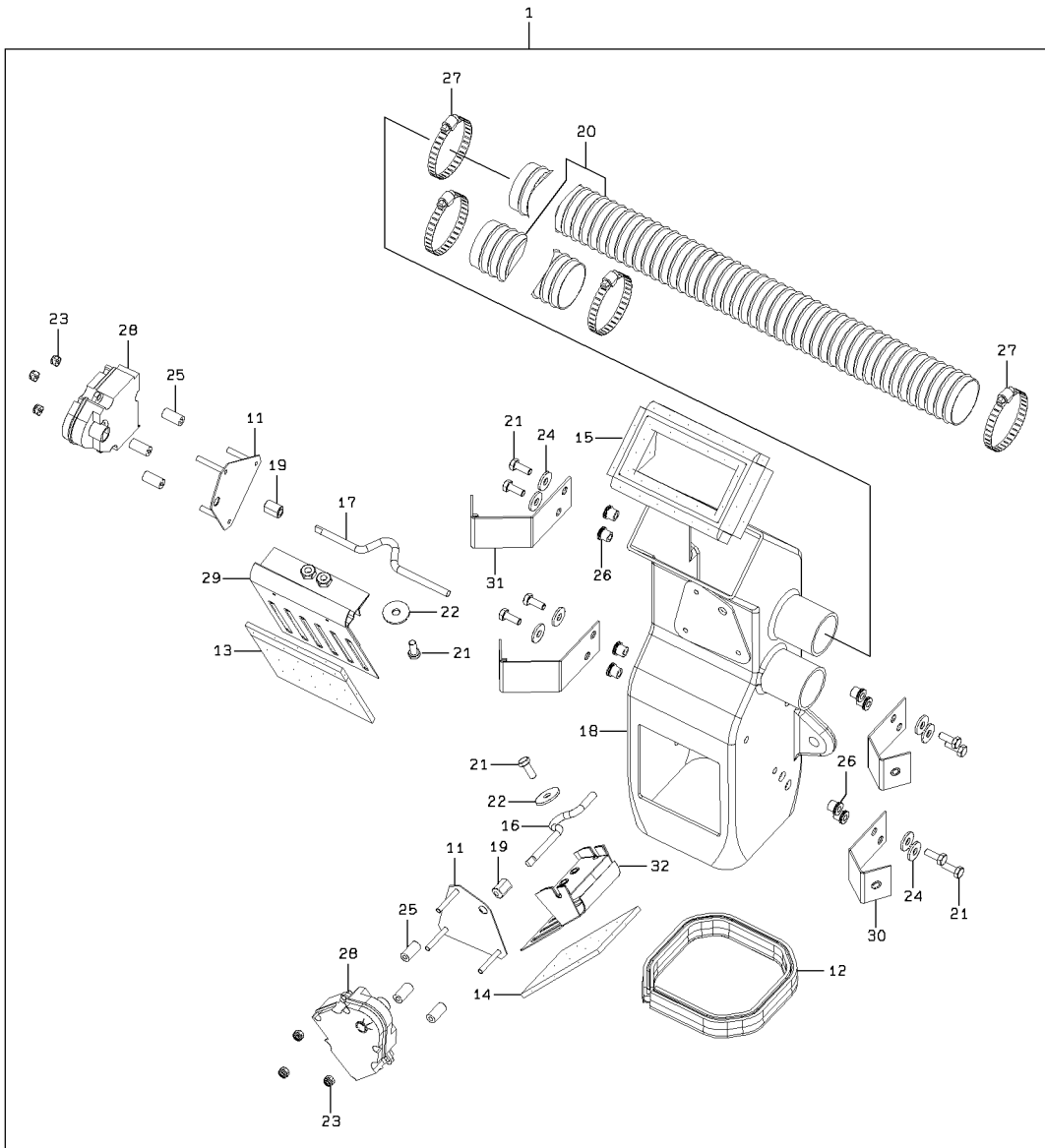

DAMPER ASSY

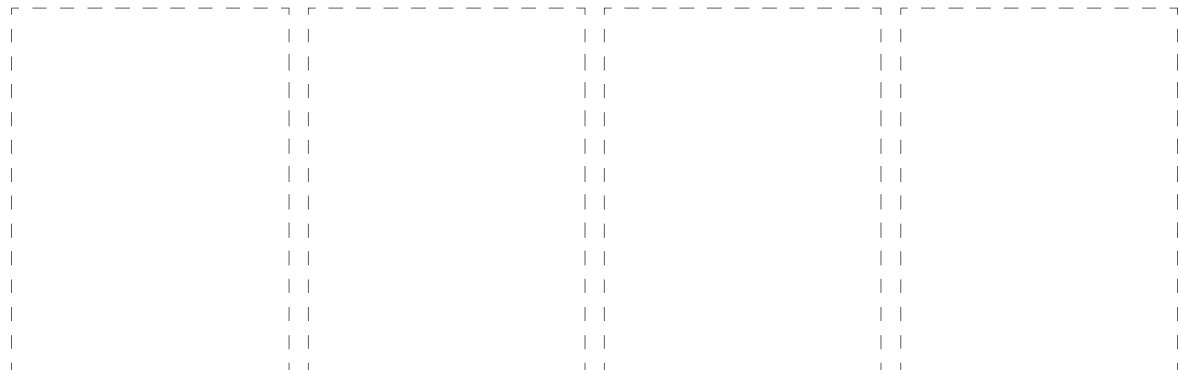
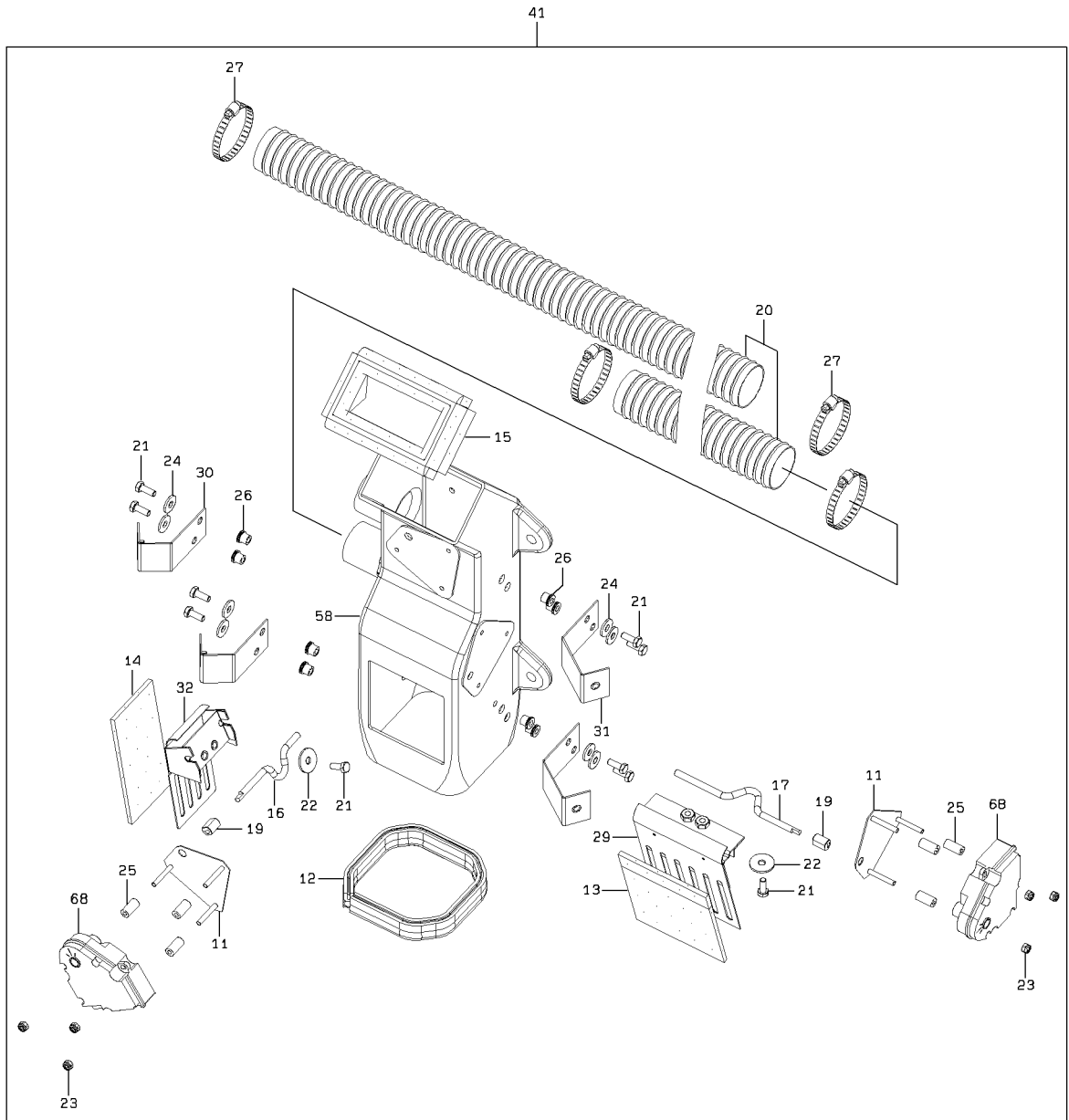

2-A

DAMPER ASSY

SYM-BOL	PART NUMBER	PART NAME	UNIT Q,TY	SERIAL		REMARKS							
				(A)	(B)	N	P	D	(A)	(B)	(C)	(D)	REMARK
1A	36505-60060-7	DAMPER ASSY	1	5001	- 5061								FR LH
1B	36505-60080-7	DAMPER ASSY	1	5062	-	B							FR LH
11A	40901-70050-7	BRACKET	2	5001	-					01	02		
12A	33057-70700-7	GROMMET	1	5001	-					01	02		
13A	31990-71840-7	GASKET	1	5001	-					01	02		
14A	31990-71850-7	GASKET	1	5001	-					01	02		
15A	31990-71860-7	GASKET	1	5001	-					01	02		
16A	45870-70730-7	ROD	1	5001	-					01	02		
17A	45870-70740-7	ROD	1	5001	-					01	02		
18A	36430-60070-7	DUCT	1	5001	-					01			
19A	40840-72580-7	BUSHING	2	5001	-					01	02		
20A	43100-71390-7	HOSE	1	5001	-					01	02		
21A	35100-72040-7	SCREW	10	5001	-					01	02		
22A	46000-71560-7	WASHER	2	5001	-					01	02		
23A	37634-70020-7	NUT,NYLON	6	5001	-					01	02		
24A	46000-71570-7	WASHER	8	5001	-					01	02		
25A	35700-71870-7	SPACER	6	5001	-					01	02		
26A	46000-71580-7	WASHER	8	5001	-					01	02		
27A	32923-70230-7	CLAMP,HOSE	4	5001	-					01	02		
28A	30201-70040-7	ACTUATOR ASSY	2	5001	-					01			
29A	37520-70170-7	DOOR	1	5001	-					01	02		
30A	40901-70060-7	BRACKET	2	5001	- 5061					01	02		
30B	40901-60130-7	BRACKET	2	5062	-	B				01	02		
31A	40901-70070-7	BRACKET	2	5001	-					01	02		
32A	37520-70180-7	DOOR	1	5001	-					01	02		
41A	36505-60070-7	DAMPER ASSY	1	5001	- 5061						Y02		FR RH
41B	36505-60090-7	DAMPER ASSY	1	5062	-	B					Y02		FR RH
58A	36430-60080-7	DUCT	1	5001	-						02		
68A	30201-70050-7	ACTUATOR ASSY	2	5001	-						02		

MEMO

AIR CONDITIONER MOUNT

<S/N 5001 - 5122>

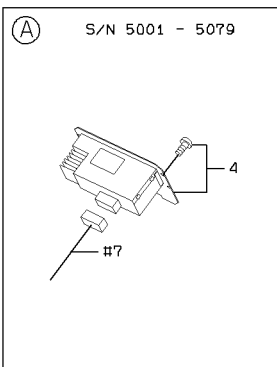
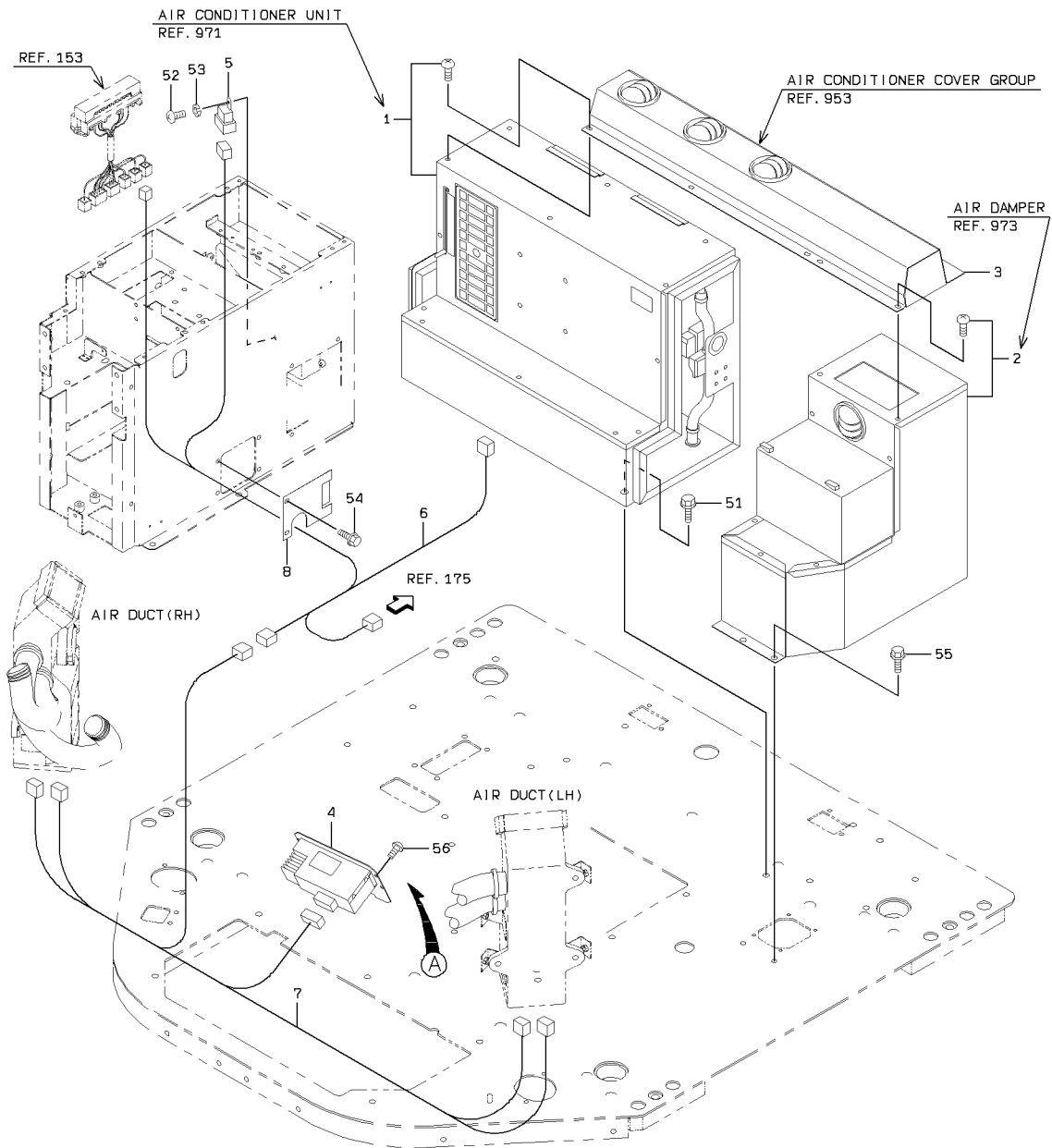

AIR CONDITIONER MOUNT

SYM-BOL	PART NUMBER	PART NAME	UNIT Q,TY	SERIAL			REMARKS				
				(A)	-	(B)	N P D	(A)	(B)	(C)	(D)
1A	30890-60090-7	AIR CONDITIONER UN	1	5001	-	5122					REF971
2A	41351-60010-7	BLOWER ASSY	1	5001	-	5122					REF973
3A	36431-60070-7	DUCT ASSY	1	5001	-	5122					REF953
4A	39754-60060-7	PANEL ASSY,CONTROL	1	5001	-	5122					
5A	45050-60070-7	RELAY	1	5001	-	5122					
6A	33191-60450-7	CABLE ASSY	1	5001	-	5122					
7A	33191-60470-7	CABLE ASSY	1	5001	-	5122					
8A	41604-60040-7	PLATE	1	5001	-	5122					
51A	61802-10020	BOLT,FLANGED	8	5001	-	5122					
52A	62256-51610	SCREW	1	5001	-	5085					
52B	62256-51616	SCREW	1	5086	-	5122	B				
53A	62721-06100	WASHER,SPRING	1	5001	-	5122					
54A	61802-06016	BOLT,FLANGED	2	5001	-	5122					
55A	61802-08020	BOLT,FLANGED	2	5001	-	5122					
56A	35100-20280	SCREW	4	5080	-	5122					

AIR CONDITIONER MOUNT

<S/N 5123 - >

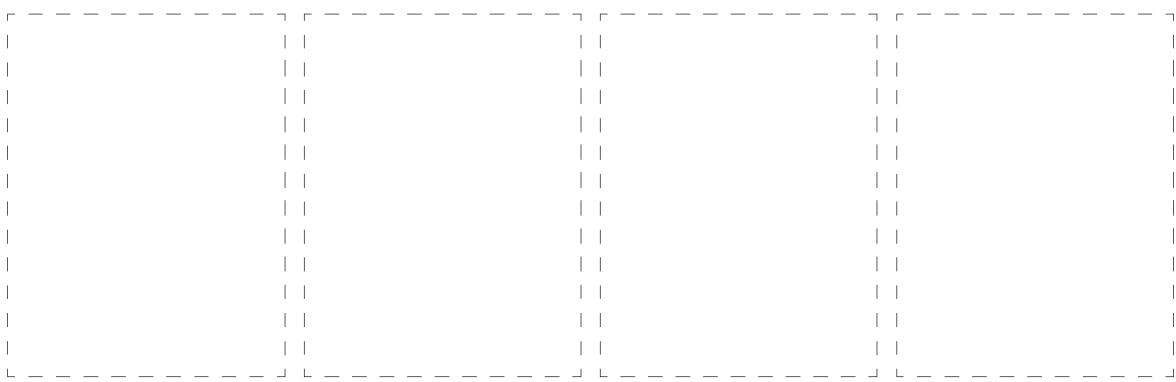
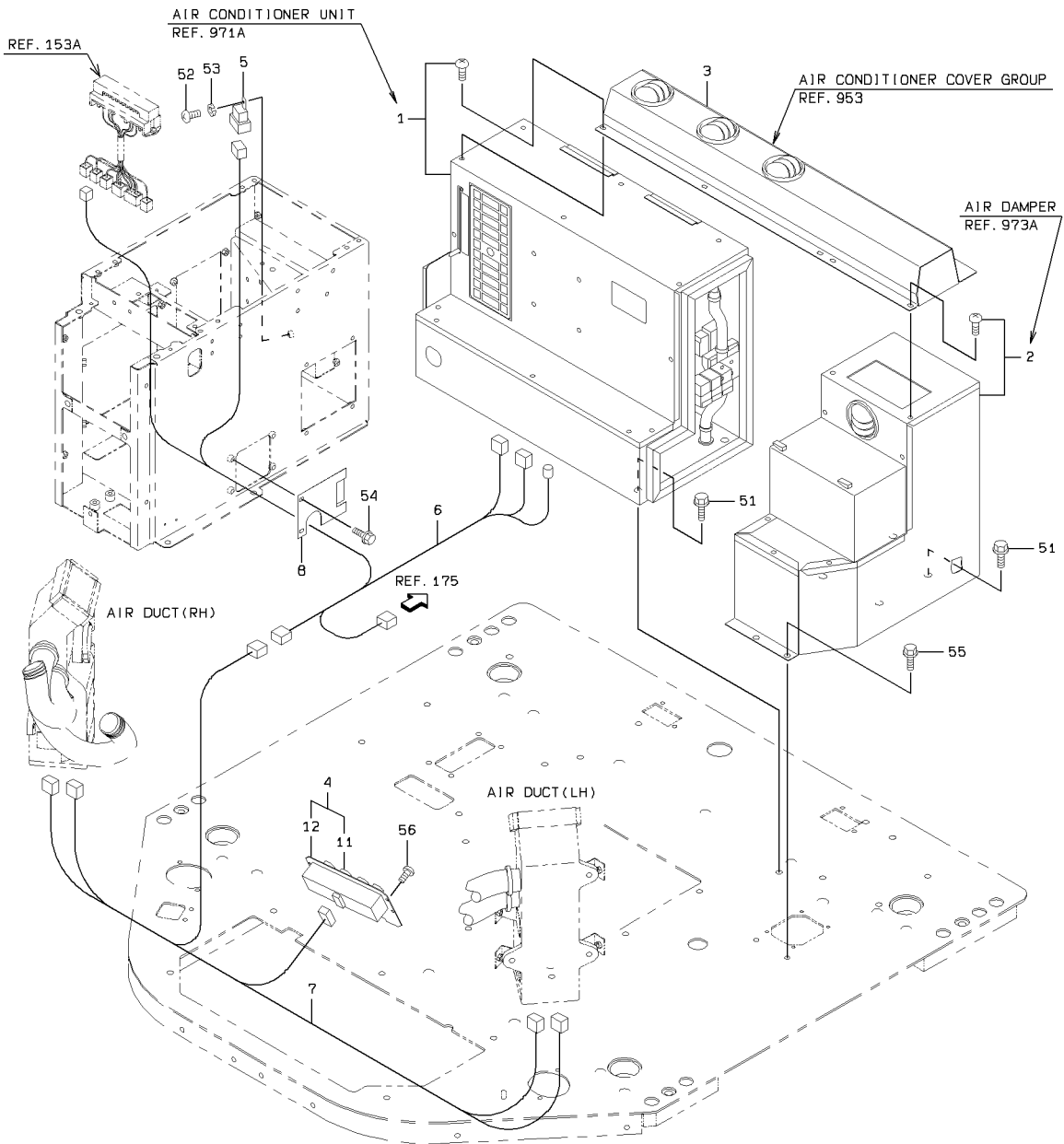

1-A

AIR CONDITIONER MOUNT

SYM-BOL	PART NUMBER	PART NAME	UNIT Q,TY	SERIAL		REMARKS						
				(A)	(B)	N	P	D	(A)	(B)	(C)	(D)
1A	30890-60120-7	AIR CONDITIONER UN	1	5123	-							REF971A
2A	41351-60030-7	BLOWER ASSY	1	5123	-							REF973A
3A	36431-60070-7	DUCT ASSY	1	5123	-							REF953
4A	39754-60080-7	PANEL ASSY,CONTROL	1	5123	-					Y01		
5A	45050-60070-7	RELAY	1	5123	-							
6A	33191-60520-7	CABLE ASSY	1	5123	-							
7A	33191-60530-7	CABLE ASSY	1	5123	-							
8A	41604-60040-7	PLATE	1	5123	-							
11A	39754-70020-7	PANEL ASSY,CONTROL	1	5123	-					01		
12A	40604-70190-7	FRAME ASSY	1	5123	-					01		
51A	61802-10020	BOLT,FLANGED	8	5123	-							
52A	62256-51616	SCREW	1	5123	-							
53A	62721-06100	WASHER,SPRING	1	5123	-							
54A	61802-06016	BOLT,FLANGED	2	5123	-							
55A	61802-08020	BOLT,FLANGED	2	5123	-							
56A	35100-20280	SCREW	4	5123	-							

AIR CONDITIONER COVER GROUP

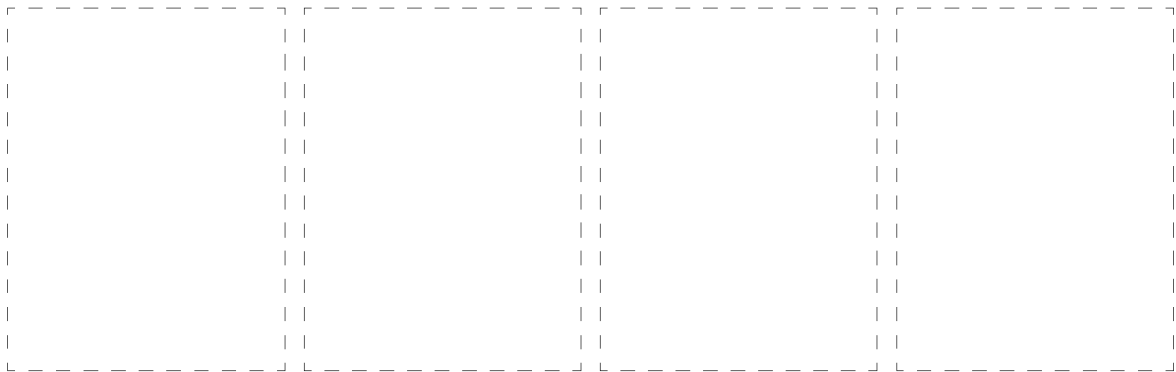
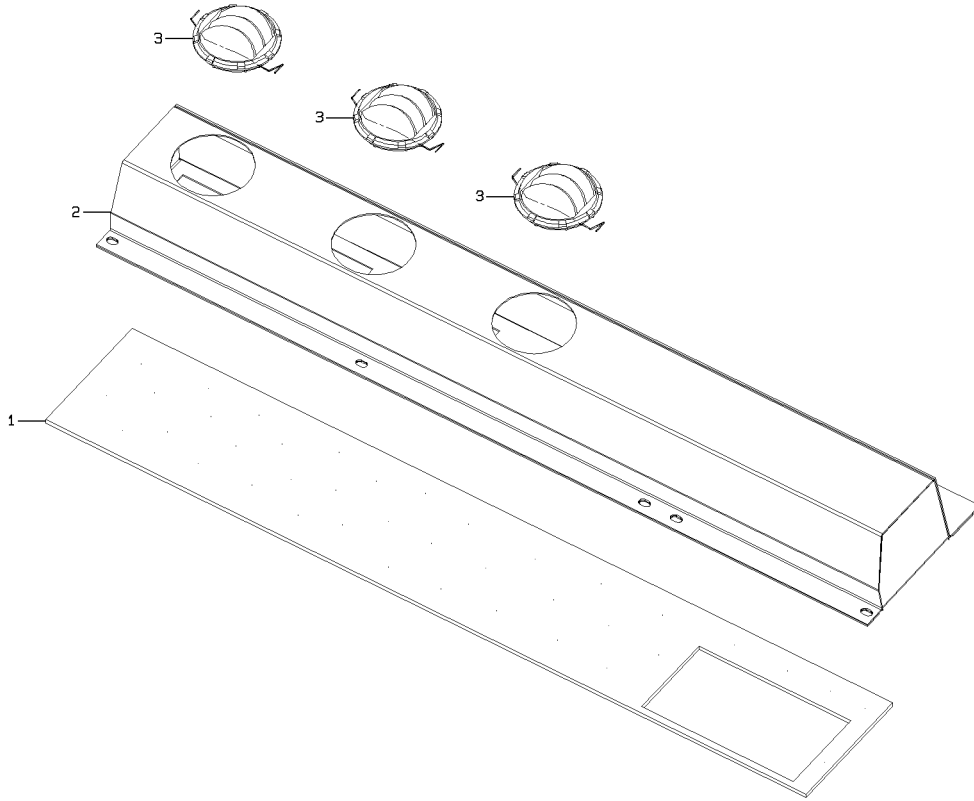

1-A

AIR CONDITIONER COVER GROUP

SYM-BOL	PART NUMBER	PART NAME	UNIT Q,TY	SERIAL (A) - (B)	REMARKS					
					N	P	D	(A)	(B)	(C)
000A	36431-60070-7	DUCT ASSY	1	5001 -						
1A	31990-71830-7	GASKET	1	5001 -						
2A	36430-70170-7	DUCT	1	5001 -						
3A	45360-70040-7	LOUVER	3	5001 -						

AIR CONDITIONER LINE - REAR CHASSIS

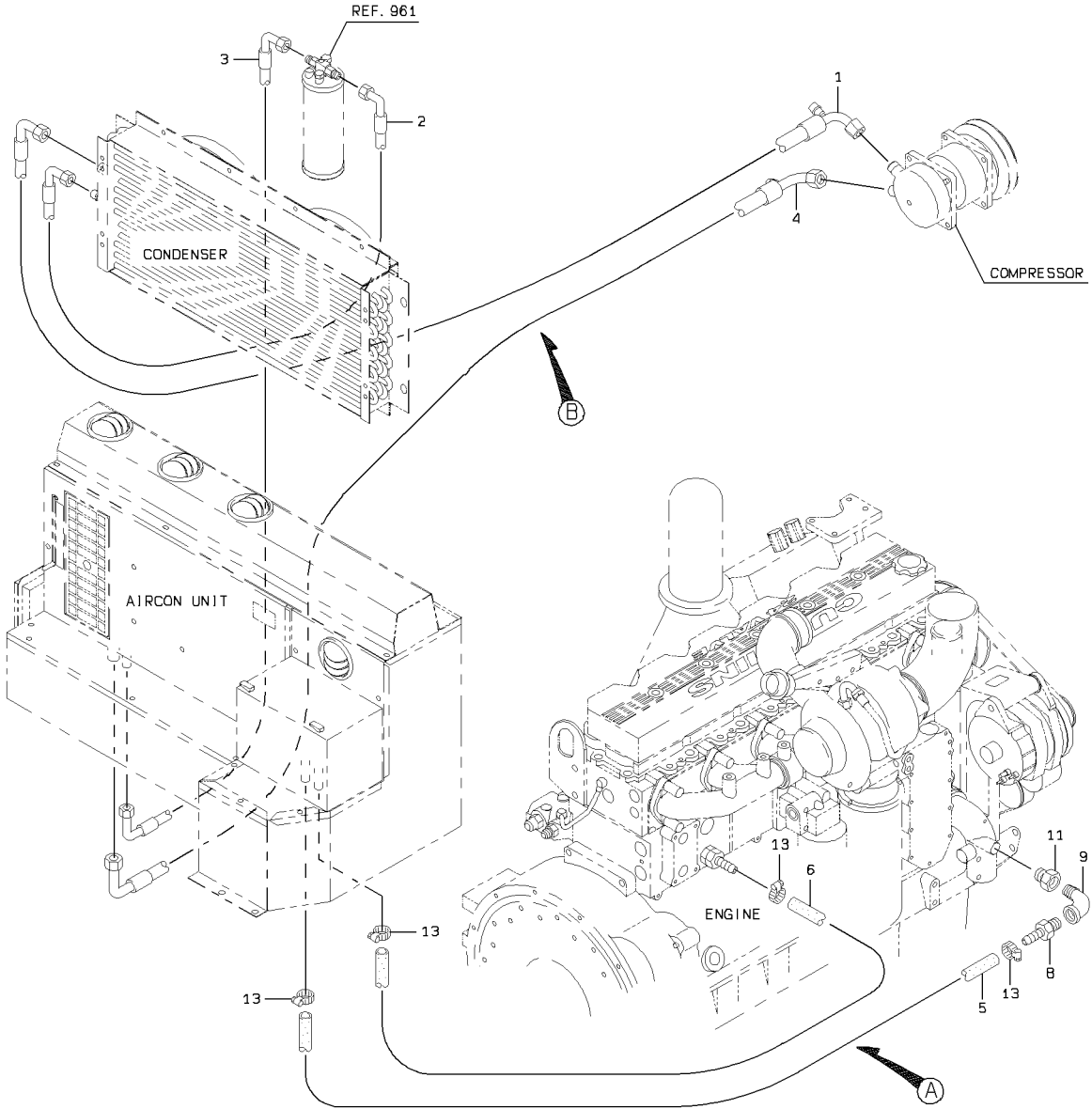

DETAIL OF PIPE HOLDER

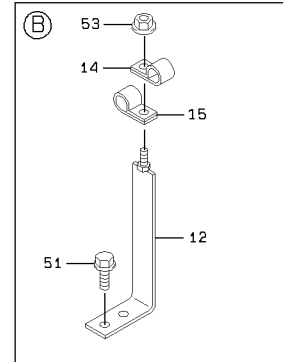
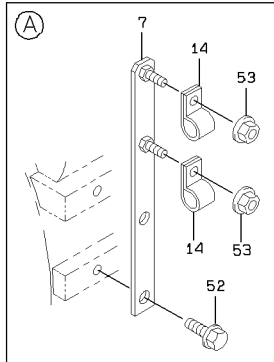
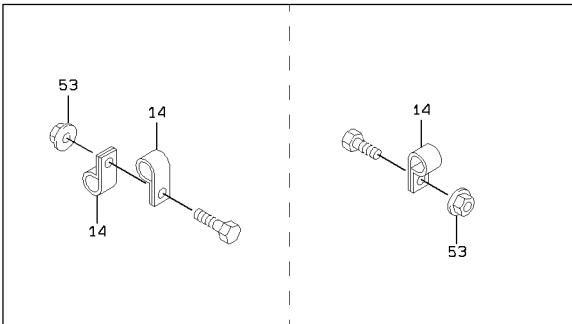

AIR CONDITIONER LINE - REAR CHASSIS

SYM-BOL	PART NUMBER	PART NAME	UNIT Q, TY	SERIAL		REMARKS						
				(A)	(B)	N	P	D	(A)	(B)	(C)	(D)
1A	43124-60200-7	HOSE,COOLER	1	5001	-							
2A	43124-60160-7	HOSE,COOLER	1	5001	-							
3A	43124-60150-7	HOSE,COOLER	1	5001	-							43124-60210-7
4A	43124-60220-7	HOSE,COOLER	1	5001	-							
5A	67230-15000	HOSE,WATER	2 M	5001	-							L=1600
6A	67230-15000	HOSE,WATER	2 M	5001	-							L=1100
7A	41618-53890	PLATE	1	5001	-							
8A	88511-01081	NIPPLE,HOSE	1	5001	-							
9A	69205-04000	FITTING,ELBOW	1	5001	-							
11A	88370-12008	FITTING,BUSHING	1	5001	-							
12A	41618-53900	PLATE	1	5001	-							
13A	69002-02300	BAND,HOSE	4	5001	-							5079
13B	69002-02700	BAND,HOSE	4	5080	-					C		
14A	72001-12500	HOLDER,PIPE	A/R	5001	-							D=25
15A	72001-12200	HOLDER,PIPE	1	5001	-							D=22
51A	61802-10025	BOLT,FLANGED	2	5001	-							
52A	61802-12020	BOLT,FLANGED	2	5001	-							
53A	62480-21081	NUT,FLANGED	A/R	5001	-							

CONDENSER & COVER MOUNT

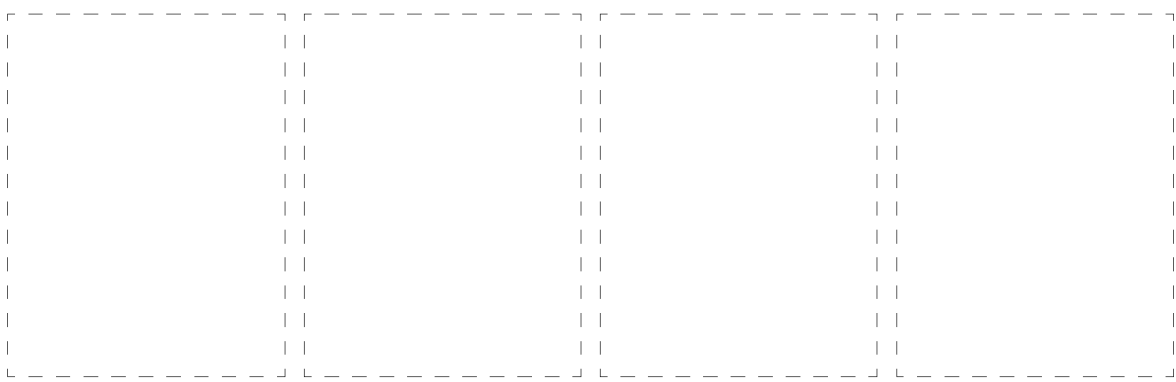
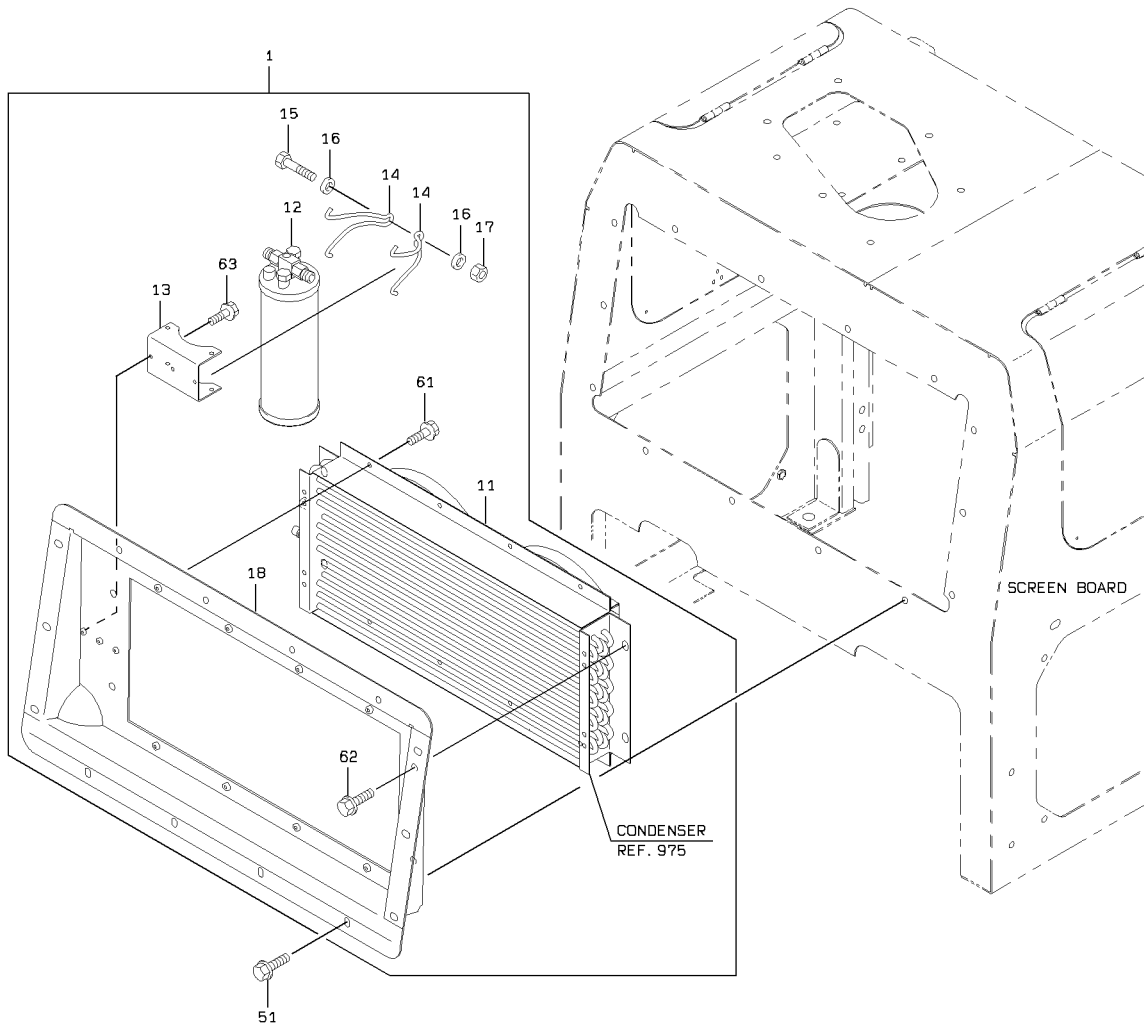

1-A

CONDENSER & COVER MOUNT

SYM-BOL	PART NUMBER	PART NAME	UNIT Q,TY	SERIAL		REMARKS								
				(A)	(B)	N	P	D	(A)	(B)	(C)	(D)	REMARK	
1A	33365-20070-7	CONDENSER ASSY	1	5001	-						Y01			
11A	33360-60070-7	CONDENSER	1	5001	-						01			REF975
12A	36200-60030-7	TANK	1	5001	-						01			
13A	41606-70010-7	PLATE	1	5001	-						01			
14A	32920-60070-7	CLAMP	2	5001	-						01			
15A	43900-60130-7	BOLT	1	5001	-						01			
16A	46011-60040-7	WASHER,PLANE	2	5001	-						01			
17A	37634-60010-7	NUT,NYLON	1	5001	-						01			
18A	40901-60110-7	BRACKET	1	5001	-						01			
51A	61802-10020	BOLT,FLANGED	14	5001	-									
61A	61802-06016	BOLT,FLANGED	12	5001	-						01			
62A	61802-12025	BOLT,FLANGED	4	5001	-						01			
63A	61802-05012	BOLT,FLANGED	3	5001	-						01			

COMPRESSOR MOUNT

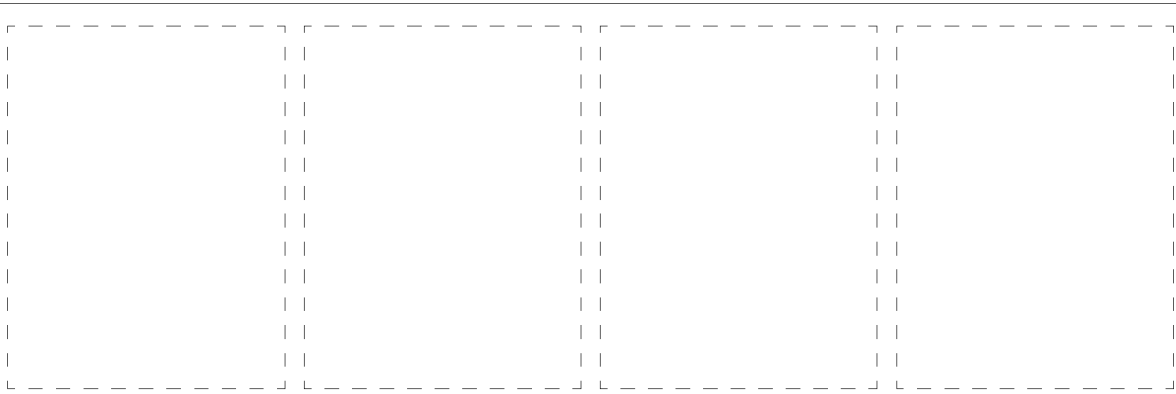
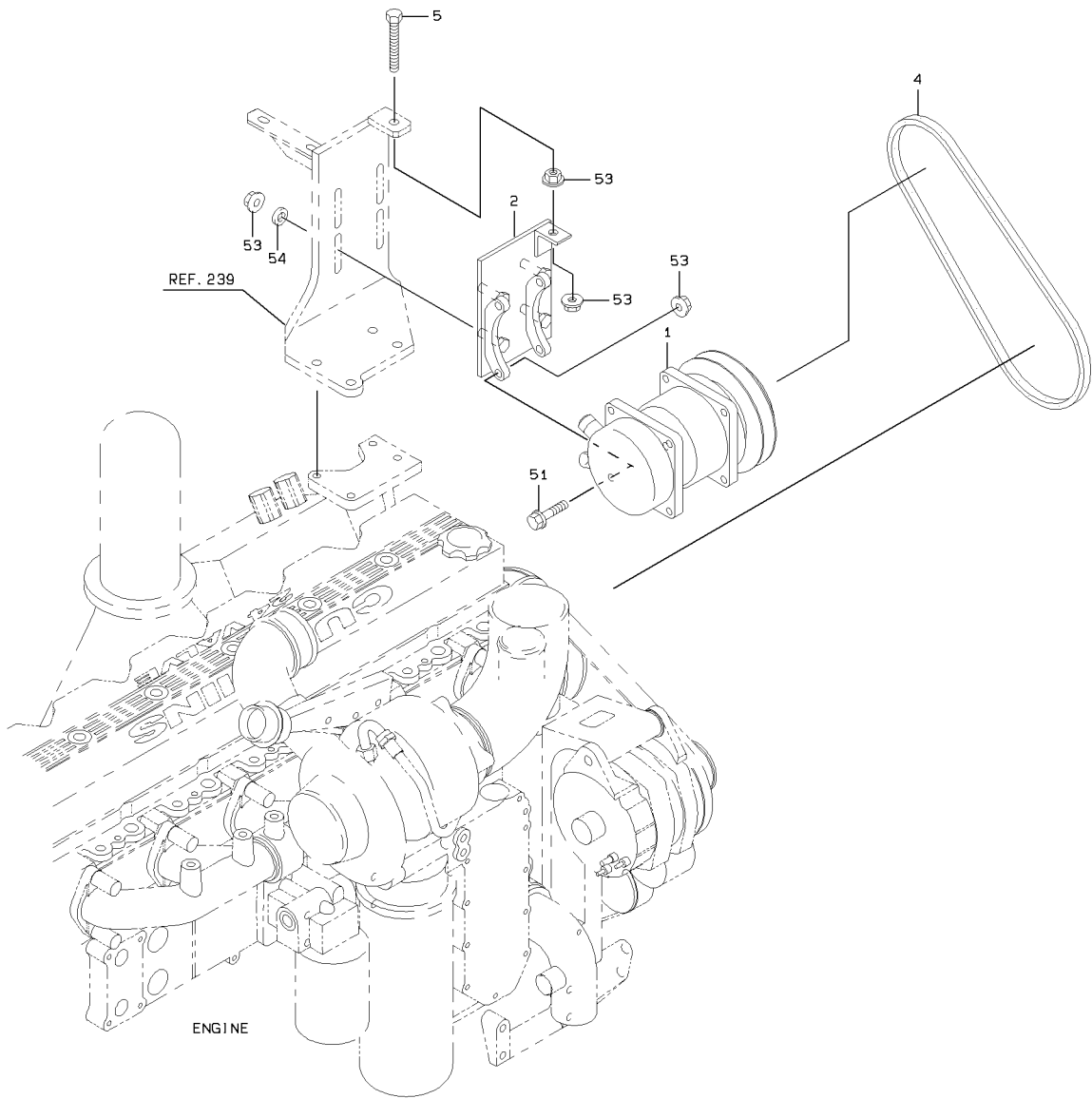

COMPRESSOR MOUNT

SYM-BOL	PART NUMBER	PART NAME	UNIT Q, TY	SERIAL		REMARKS							
				(A)	(B)	N	P	D	(A)	(B)	(C)	(D)	REMARK
1A	33470-60170-7	COMPRESSOR ASSY	1	5001	5122								
1B	33470-60120-7	COMPRESSOR ASSY	1	5123		C							
2A	40902-60040-7	BRACKET	1	5001									
4A	43001-60040-7	BELT,V	1	5001									
5A	43900-20380	BOLT	1	5001									
51A	61802-10040	BOLT,FLANGED	4	5001									
53A	62480-21101	NUT,FLANGED	10	5001									
54A	62710-18101	WASHER,PLANE	4	5001									

AIR CONDITIONER UNIT

<S/N 5001 - 5122>

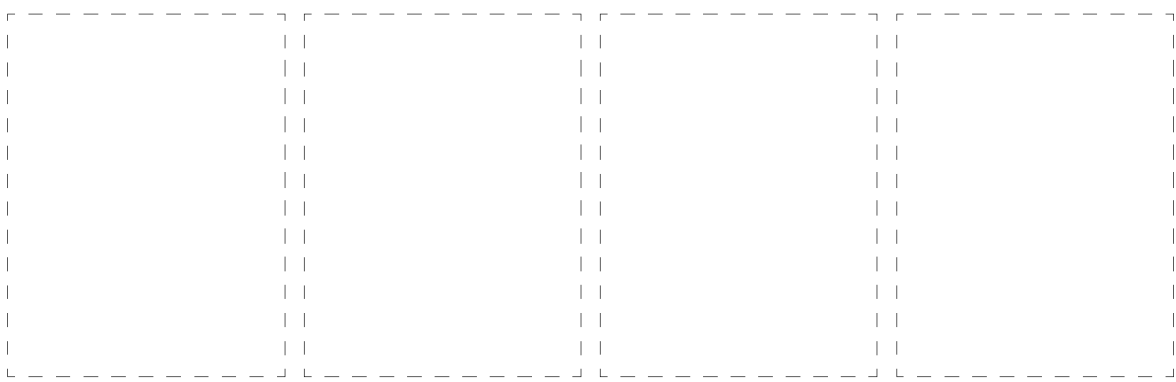
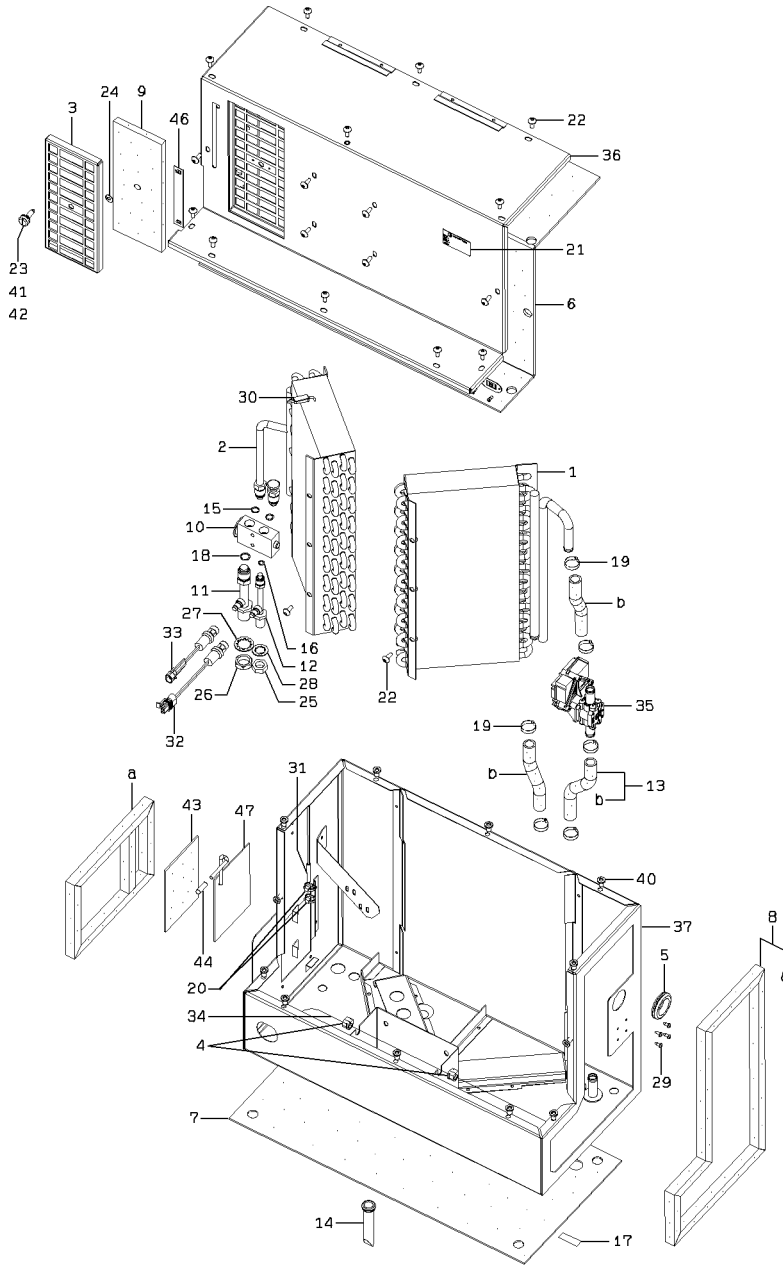

AIR CONDITIONER UNIT

SYM-BOL	PART NUMBER	PART NAME	UNIT Q,TY	SERIAL		REMARKS						
				(A)	(B)	N	P	D	(A)	(B)	(C)	(D)
000A	30890-60090-7	AIR CONDITIONER UN	1	5001	-	5122						
1A	33220-70090-7	COIL	1	5001	-	5122						
2A	30999-70100-7	EVAPORATOR	1	5001	-	5122						
3A	41650-70190-7	PLATE ASSY	1	5001	-	5122						
4A	33057-70680-7	GROMMET	2	5001	-	5122						
5A	33057-70690-7	GROMMET	1	5001	-	5122						
6A	31990-71770-7	GASKET	1	5001	-	5122						
7A	31990-71780-7	GASKET	1	5001	-	5122						
8A	31990-71790-7	GASKET	1	5001	-	5122						
9A	40332-70100-7	FILTER ASSY	1	5001	-	5122						
10A	38511-71290-7	VALVE ASSY	1	5001	-	5122						
11A	49290-70190-7	TUBE KIT	1	5001	-	5122						
12A	49290-70200-7	TUBE KIT	1	5001	-	5122						
13A	43100-71380-7	HOSE	1	5001	-	5122						
14A	36700-70380-7	TUBE	1	5001	-	5122						
15A	47131-75920-7	RING,O	2	5001	-	5122						
16A	47131-75930-7	RING,O	1	5001	-	5122						
17A	44770-70520-7	LABEL	1	5001	-	5122						
18A	47131-75940-7	RING,O	1	5001	-	5122						
19A	32923-70220-7	CLAMP,HOSE	6	5001	-	5122						
20A	32920-70800-7	CLAMP	5	5001	-	5122						
21A	44770-70530-7	LABEL	1	5001	-	5122						
22A	35100-71980-7	SCREW	19	5001	-	5122						
23A	35100-72010-7	SCREW	1	5001	-	5122						
24A	46000-71550-7	WASHER	1	5001	-	5122						
25A	37600-72380-7	NUT	1	5001	-	5122						
26A	37600-72390-7	NUT	1	5001	-	5122						
27A	46926-70240-7	WASHER,LOCK	1	5001	-	5122						
28A	46017-70050-7	WASHER,TOOTH	1	5001	-	5122						
29A	35100-72020-7	SCREW	4	5001	-	5122						
30A	35822-70010-7	SENSOR,WATER LEVEL	1	5001	-	5122						
31A	35829-70050-7	SENSOR,TEMPERATURE	1	5001	-	5122						
32A	35047-70190-7	SWITCH,PRESSURE	1	5001	-	5122						
33A	35047-70200-7	SWITCH,PRESSURE	1	5001	-	5122						
34A	33191-60480-7	CABLE ASSY	1	5001	-	5122						
35A	38511-71300-7	VALVE ASSY	1	5001	-	5122						
36A	31236-70030-7	COVER ASSY	1	5001	-	5122						
37A	33110-70630-7	CASE ASSY	1	5001	-	5122						
40A	45020-70220-7	RIVET	12	5001	-	5122						
41A	37600-72400-7	NUT	1	5001	-	5122						
42A	45020-70230-7	RIVET	2	5001	-	5122						
43A	31990-71800-7	GASKET	1	5001	-	5122						
44A	35100-72030-7	SCREW	1	5001	-	5122						
46A	44770-70540-7	LABEL	1	5001	-	5122						
47A	37520-70160-7	DOOR	1	5001	-	5122						

AIR CONDITIONER UNIT

<S/N 5123 - >

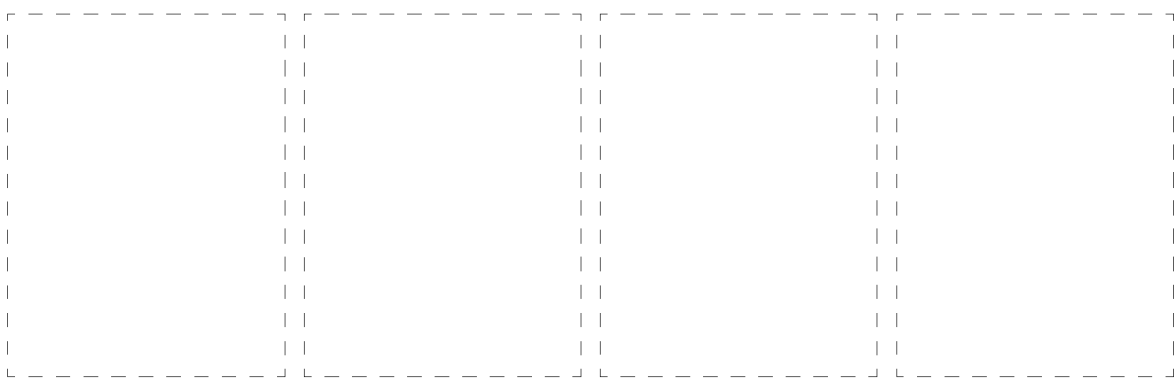
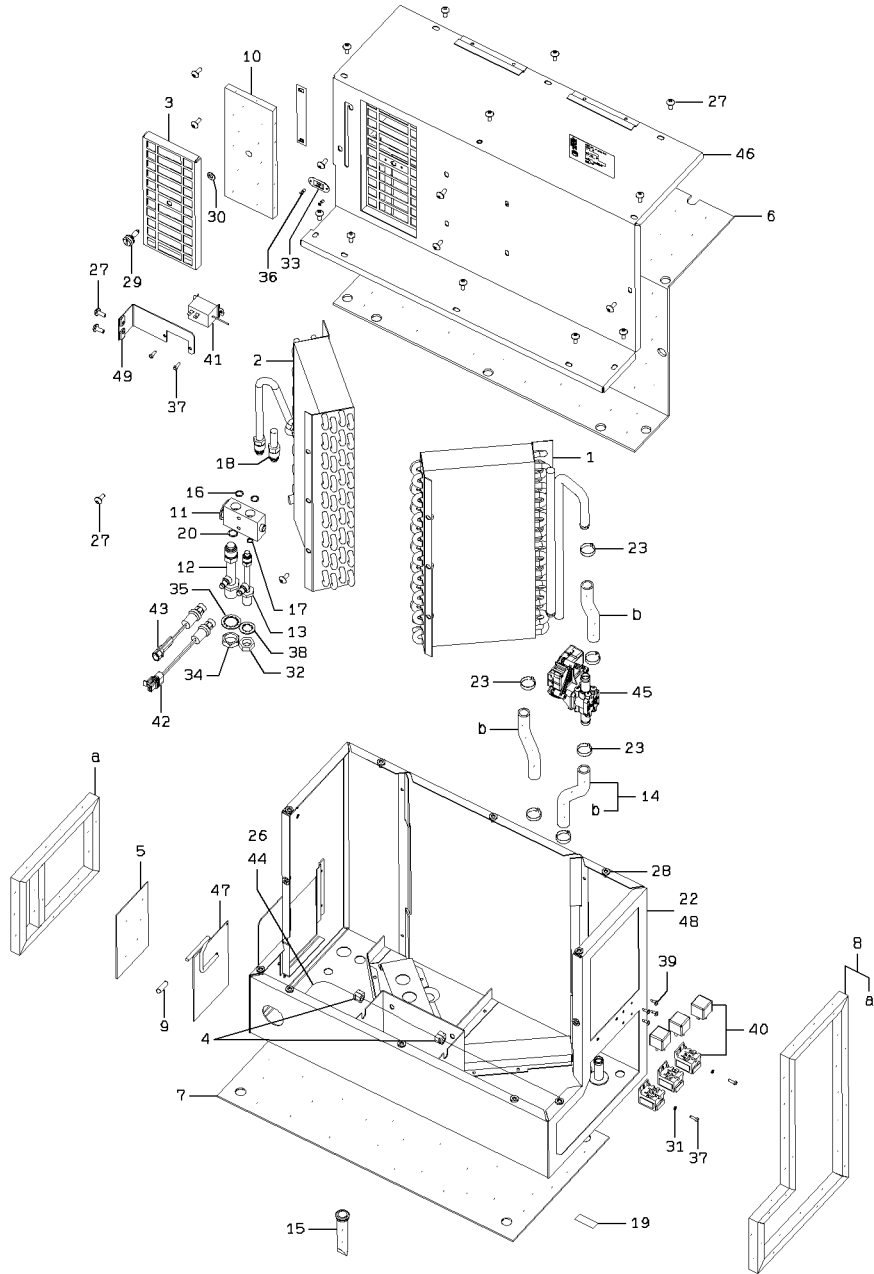

AIR CONDITIONER UNIT

SYM-BOL	PART NUMBER	PART NAME	UNIT Q,TY	SERIAL		REMARKS						
				(A)	(B)	N	P	D	(A)	(B)	(C)	(D)
000A	30890-60120-7	AIR CONDITIONER UN	1	5123	-							
1A	33220-70090-7	COIL	1	5123	-							
2A	30999-60010-7	EVAPORATOR	1	5123	-							
3A	41650-70190-7	PLATE ASSY	1	5123	-							
4A	33057-70680-7	GROMMET	2	5123	-							
5A	31990-71800-7	GASKET	1	5123	-							
6A	31990-71770-7	GASKET	1	5123	-							
7A	31990-71780-7	GASKET	1	5123	-							
8A	31990-71790-7	GASKET	1	5123	-							
9A	35100-72030-7	SCREW	1	5123	-							
10A	40332-70100-7	FILTER ASSY	1	5123	-							
11A	38511-71290-7	VALVE ASSY	1	5123	-							
12A	49290-70190-7	TUBE KIT	1	5123	-							
13A	49290-70200-7	TUBE KIT	1	5123	-							
14A	43100-71380-7	HOSE	1	5123	-							
15A	36700-70380-7	TUBE	1	5123	-							
16A	47131-75920-7	RING,O	2	5123	-							
17A	47131-75930-7	RING,O	1	5123	-							
18A	30610-70410-7	INSULATOR	1	5123	-							
19A	44770-70520-7	LABEL	1	5123	-							
20A	47131-75940-7	RING,O	1	5123	-							
22A	34000-70920-7	SEAL	1	5123	-							
23A	32923-70220-7	CLAMP,HOSE	6	5123	-							
26A	32920-70800-7	CLAMP	1	5123	-							
27A	35100-71980-7	SCREW	21	5123	-							
28A	45020-70220-7	RIVET	12	5123	-							
29A	35100-72010-7	SCREW	1	5123	-							
30A	46000-71550-7	WASHER	1	5123	-							
31A	46000-71800-7	WASHER	2	5123	-							
32A	37600-72380-7	NUT	1	5123	-							
33A	37600-72400-7	NUT	1	5123	-							
34A	37600-72390-7	NUT	1	5123	-							
35A	46926-70240-7	WASHER,LOCK	1	5123	-							
36A	45020-70230-7	RIVET	2	5123	-							
37A	35100-72290-7	SCREW	4	5123	-							
38A	46017-70050-7	WASHER,TOOTH	1	5123	-							
39A	35100-72020-7	SCREW	4	5123	-							
40A	45050-60080-7	RELAY	3	5123	-							
41A	35010-70660-7	SWITCH	1	5123	-							
42A	35047-70190-7	SWITCH,PRESSURE	1	5123	-							
43A	35047-70200-7	SWITCH,PRESSURE	1	5123	-							
44A	33197-70100-7	HARNESS	1	5123	-							
45A	38511-71300-7	VALVE ASSY	1	5123	-							
46A	31236-70030-7	COVER ASSY	1	5123	-							
47A	37520-70160-7	DOOR	1	5123	-							
48A	33110-60020-7	CASE ASSY	1	5123	-							
49A	41601-60010-7	PLATE	1	5123	-							

AIR DAMPER

<S/N 5001 - 5122>

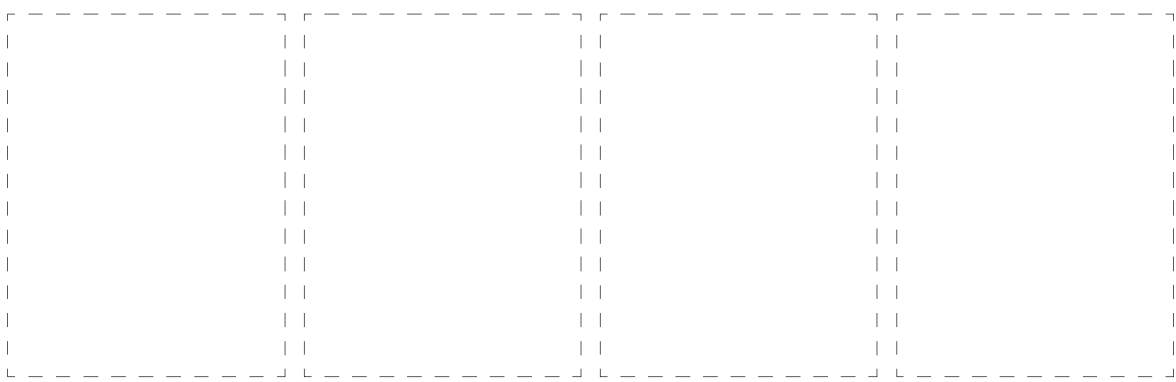
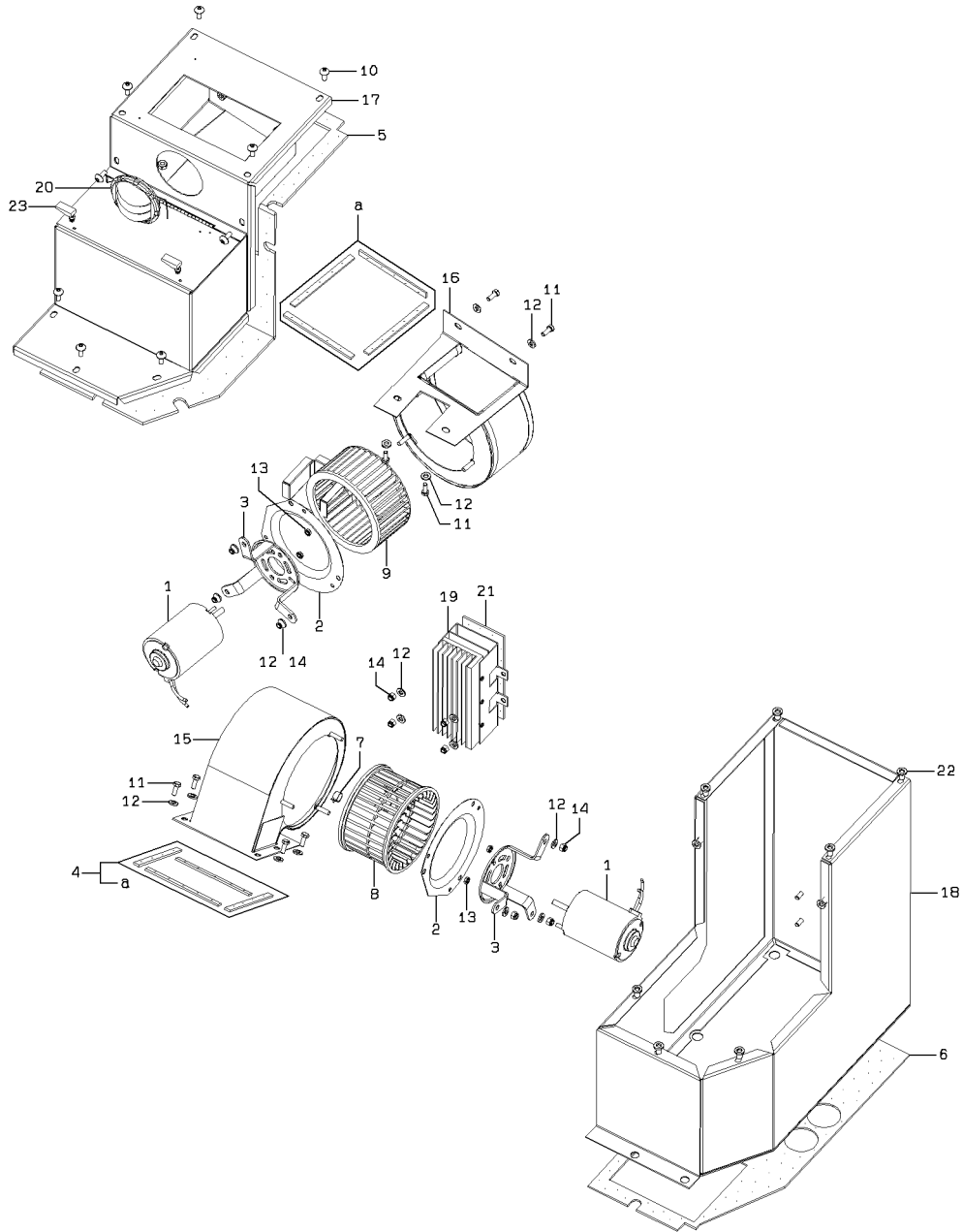

1-A

AIR DAMPER

SYM-BOL	PART NUMBER	PART NAME	UNIT Q,TY	SERIAL		REMARKS							
				(A)	(B)	N	P	D	(A)	(B)	(C)	(D)	REMARK
000A	41351-60010-7	BLOWER ASSY	1	5001	-	5122							
1A	34500-70740-7	SHAFT	2	5001	-	5122							
2A	31053-70730-7	ORIFICE	2	5001	-	5122							
3A	40900-71760-7	BRACKET	2	5001	-	5122							
4A	34000-70930-7	SEAL	1	5001	-	5122							
5A	31990-71810-7	GASKET	1	5001	-	5122							
6A	31990-71820-7	GASKET	1	5001	-	5122							
7A	32970-70370-7	CLIP	1	5001	-	5122							
8A	41350-70020-7	BLOWER	1	5001	-	5122							
9A	41350-70030-7	BLOWER	1	5001	-	5122							
10A	35100-71980-7	SCREW	9	5001	-	5122							
11A	35100-72040-7	SCREW	8	5001	-	5122							
12A	46011-60040-7	WASHER,PLANE	18	5001	-	5122							
13A	37600-72410-7	NUT	4	5001	-	5122							
14A	37634-60010-7	NUT,NYLON	10	5001	-	5122							
15A	31236-70040-7	COVER ASSY	1	5001	-	5122							
16A	31236-70050-7	COVER ASSY	1	5001	-	5122							
17A	31236-70060-7	COVER ASSY	1	5001	-	5122							
18A	33110-70640-7	CASE ASSY	1	5001	-	5122							
19A	33435-70130-7	CONTROL UNIT	1	5001	-	5122							
20A	45360-70040-7	LOUVER	1	5001	-	5122							
21A	34000-70920-7	SEAL	1	5001	-	5122							
22A	45020-70220-7	RIVET	9	5001	-	5122							
23A	44810-70110-7	LATCH ASSY	2	5001	-	5122							

AIR DAMPER

<S/N 5123 - >

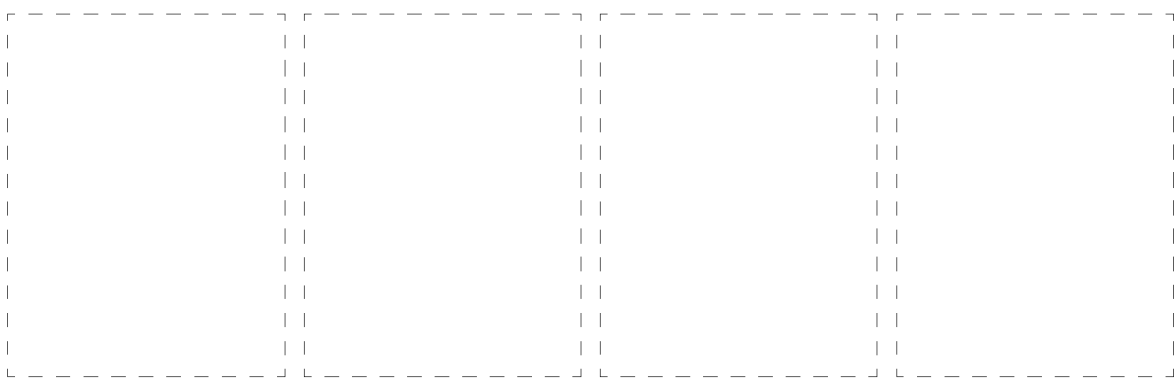
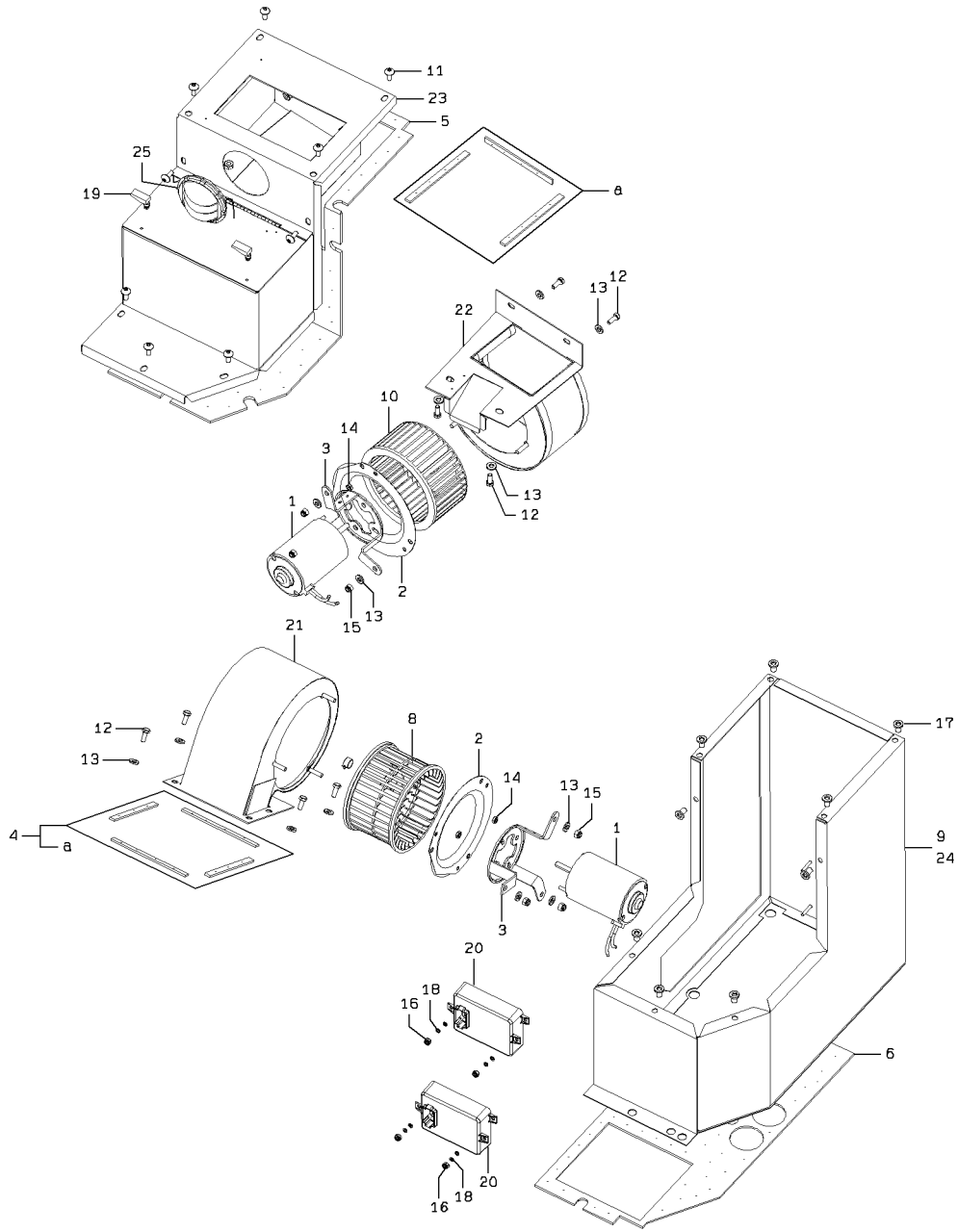

1-A

AIR DAMPER

SYM-BOL	PART NUMBER	PART NAME	UNIT Q,TY	SERIAL		REMARKS					
				(A)	(B)	N	P	D	(A)	(B)	(C)
000A	41351-60030-7	BLOWER ASSY	1	5123	-						
1A	34500-70740-7	SHAFT	2	5123	-						
2A	31053-70730-7	ORIFICE	2	5123	-						
3A	40900-71830-7	BRACKET	2	5123	-						
4A	34000-70930-7	SEAL	1	5123	-						
5A	31990-71810-7	GASKET	1	5123	-						
6A	31990-71820-7	GASKET	1	5123	-						
8A	41350-70020-7	BLOWER	1	5123	-						
9A	34000-70920-7	SEAL	1	5123	-						
10A	41350-70030-7	BLOWER	1	5123	-						
11A	35100-71980-7	SCREW	9	5123	-						
12A	35100-72040-7	SCREW	8	5123	-						
13A	46000-71600-7	WASHER	14	5123	-						
14A	37600-72410-7	NUT	4	5123	-						
15A	37634-70030-7	NUT,NYLON	6	5123	-						
16A	37634-70020-7	NUT,NYLON	4	5123	-						
17A	45020-70220-7	RIVET	9	5123	-						
18A	46000-71800-7	WASHER	8	5123	-						
19A	44810-70110-7	LATCH ASSY	2	5123	-						
20A	33435-60280-7	CONTROL UNIT	2	5123	-						
21A	31236-70040-7	COVER ASSY	1	5123	-						
22A	31236-70110-7	COVER ASSY	1	5123	-						
23A	31236-70060-7	COVER ASSY	1	5123	-						
24A	33110-60030-7	CASE ASSY	1	5123	-						
25A	45360-70040-7	LOUVER	1	5123	-						

CONDENSER

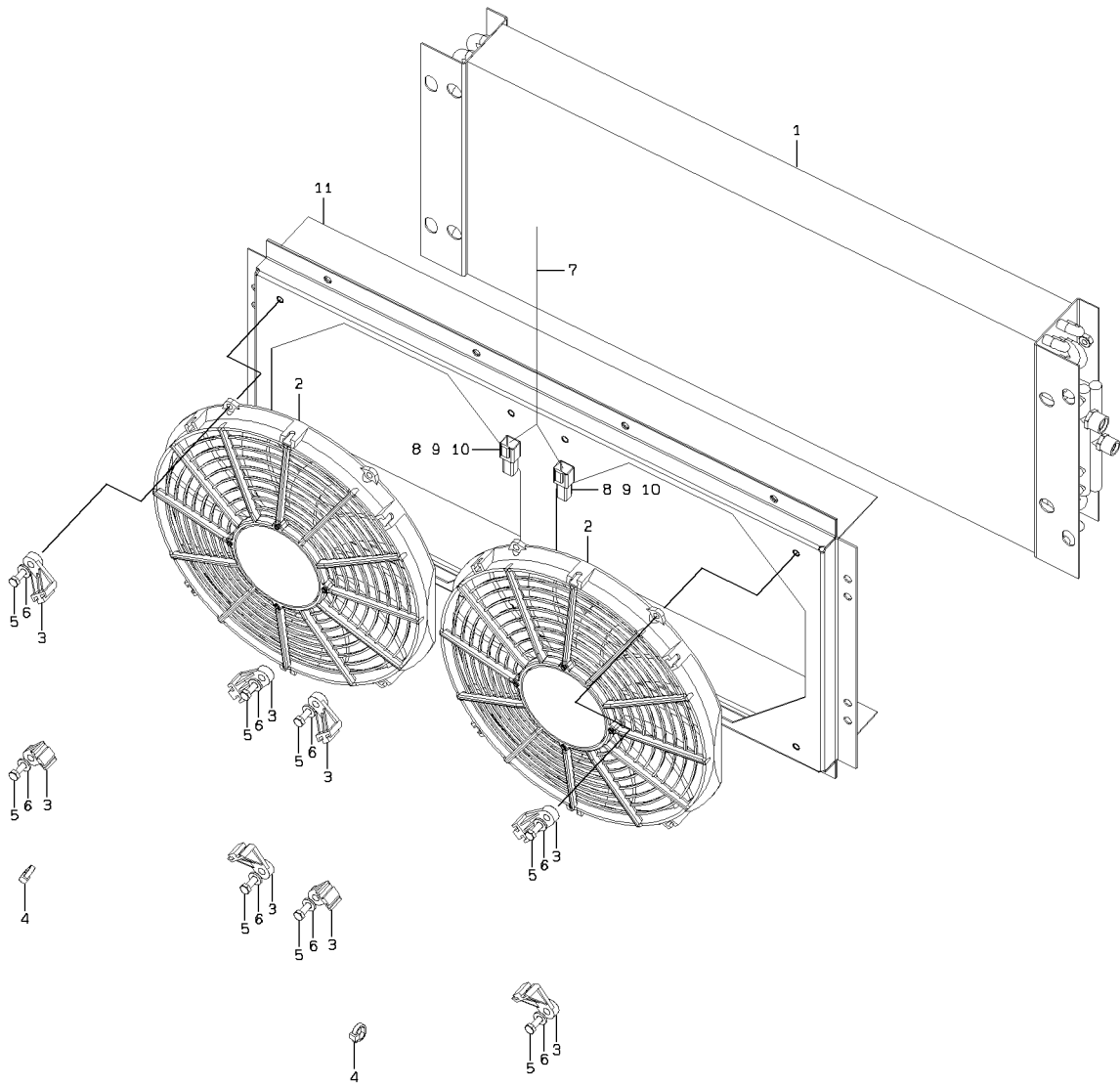

1-A

CONDENSER

SYM-BOL	PART NUMBER	PART NAME	UNIT Q,TY	SERIAL		REMARKS						
				(A)	(B)	N	P	D	(A)	(B)	(C)	(D)
000A	33360-60070-7	CONDENSER	1	5001	-							
1A	33360-70130-7	CONDENSER	1	5001	-							
2A	40205-70070-7	FAN ASSY	2	5001	-							
3A	40901-70080-7	BRACKET	8	5001	-							
4A	32920-70800-7	CLAMP	2	5001	-							
5A	35100-72050-7	SCREW	8	5001	-							
6A	46011-60040-7	WASHER,PLANE	8	5001	-							
7A	33197-70040-7	HARNES	1	5001	-							
8A	35930-70420-7	TERMINAL	4	5001	-							
9A	33300-70880-7	CONNECTOR	2	5001	-							
10A	40910-70100-7	BRACKET ASSY	2	5001	-							
11A	41600-71410-7	PLATE	1	5001	-							

BUCKET CYLINDER COVER (FOR SINGLE CYLINDER)

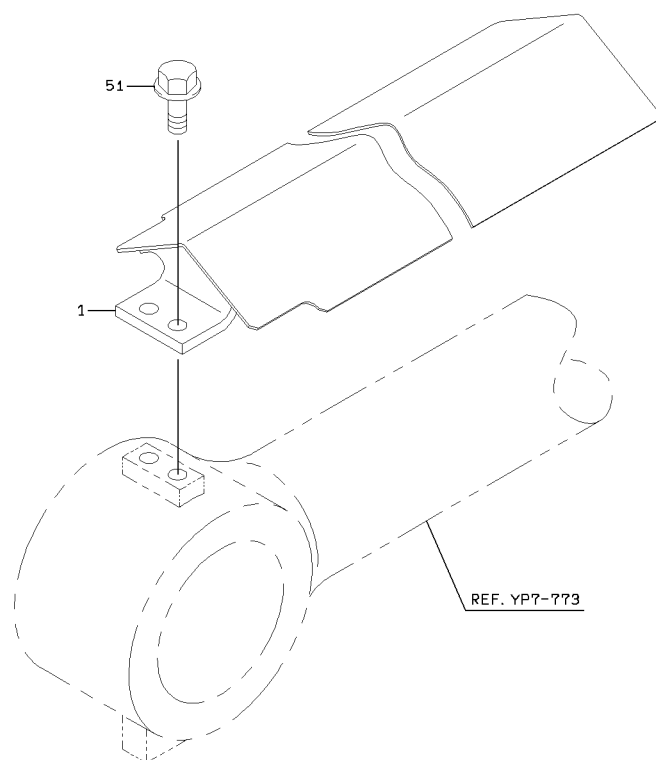

1-8

BUCKET CYLINDER COVER (FOR SINGLE CYLINDER)

SYM-BOL	PART NUMBER	PART NAME	UNIT Q,TY	SERIAL (A) - (B)	REMARKS					
					N	P	D	(A)	(B)	(C)
1A	31200-30130	COVER	1	5001 -						
51A	61802-12020	BOLT,FLANGED	2	5001 -						

OPTION WEIGHT (ALL - IN - ONE UNIT)

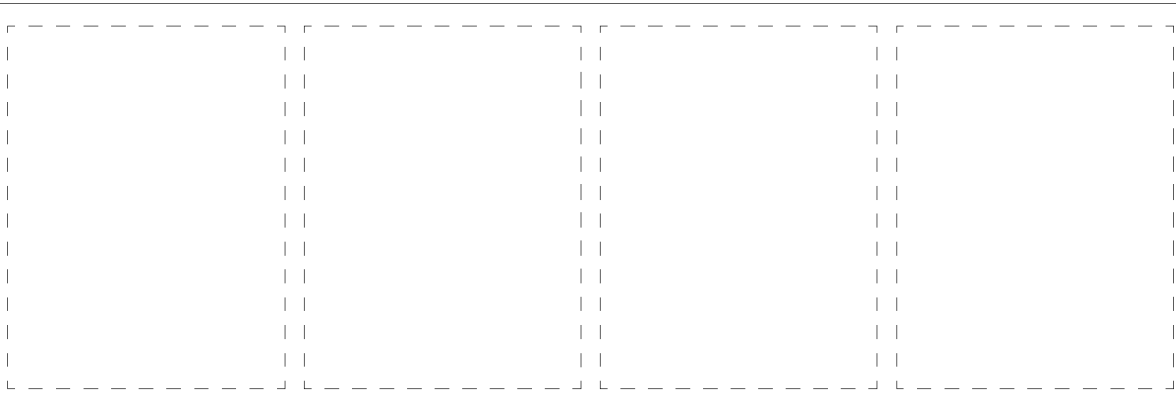
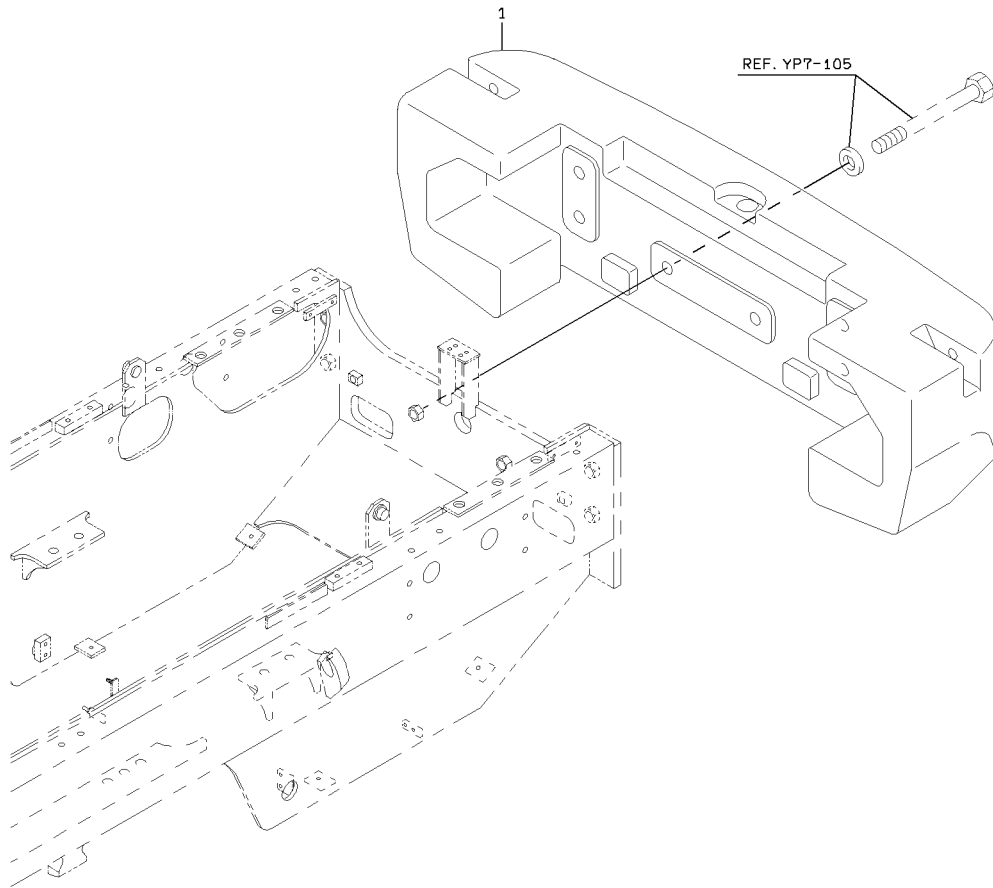

1-A

OPTION WEIGHT (ADDITIONAL-TYPE)

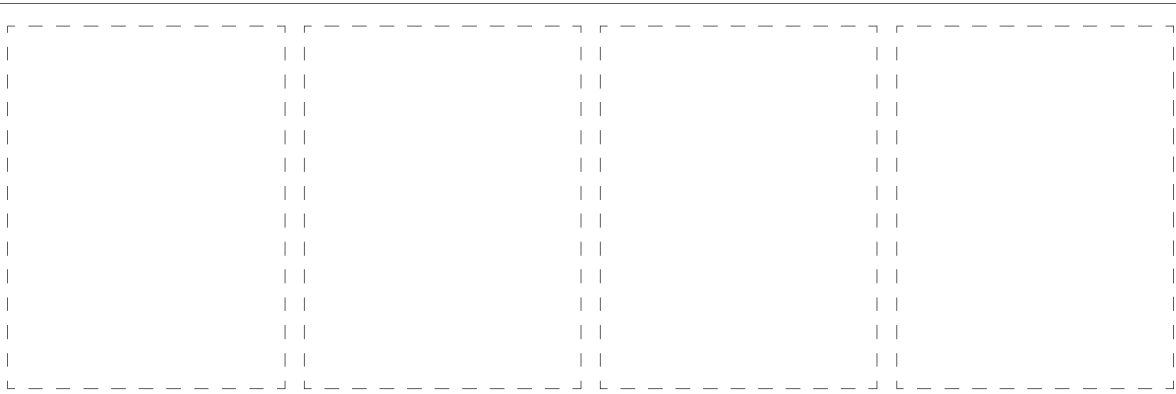
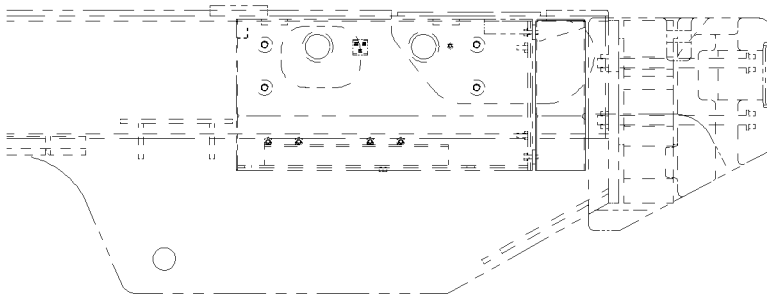
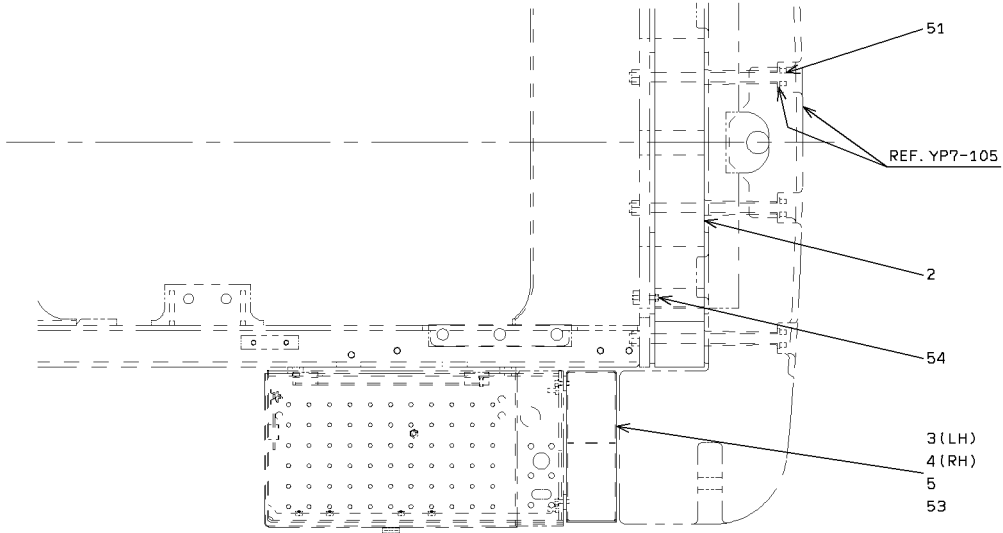

1-A

OPTION WEIGHT (ADDITIONAL-TYPE)

SYM-BOL	PART NUMBER	PART NAME	UNIT Q, TY	SERIAL (A) - (B)	REMARKS						
					N	P	D	(A)	(B)	(C)	(D)
2A	30780-24790	WEIGHT	1	5001 -							
3A	35370-21940	STEP	1	5001 -							FR LH
4A	35370-21950	STEP	1	5001 -							FR RH
5A	46011-20190	WASHER, PLANE	6	5001 -							
51A	61033-24370	BOLT	6	5001 -							
53A	61802-10020	BOLT, FLANGED	6	5001 -							
54A	61802-10045	BOLT, FLANGED	2	5001 -							

FENDER MOUNT

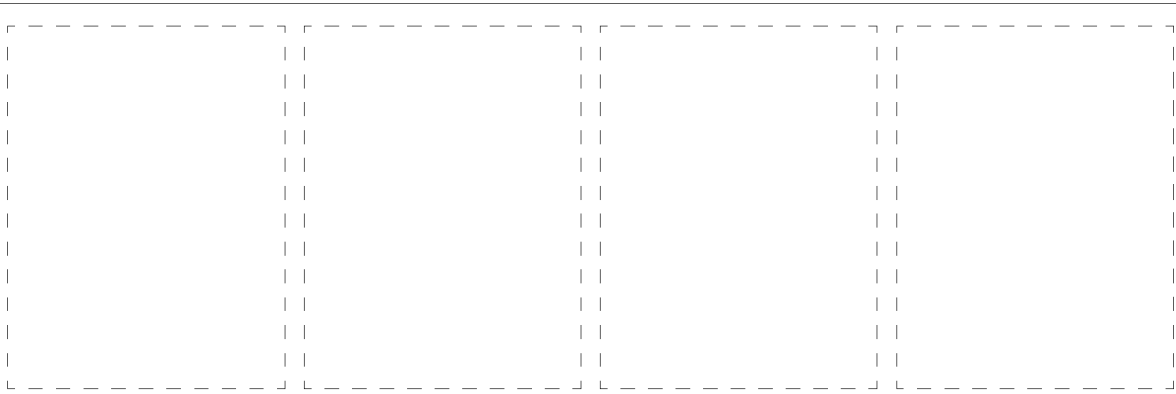
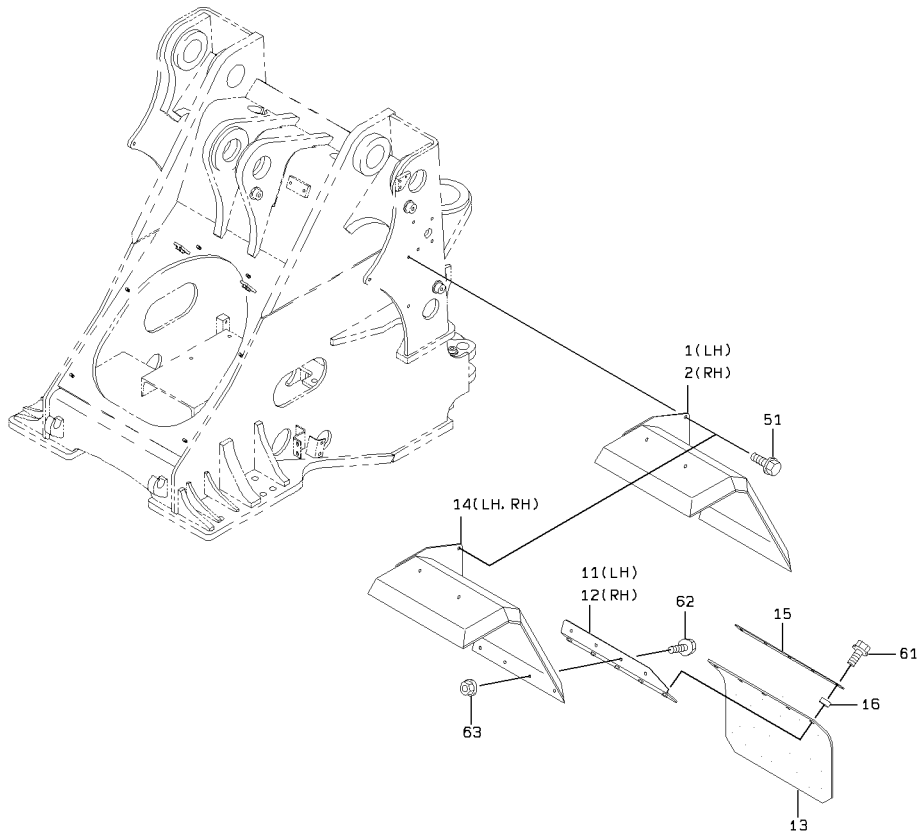

1-A

FENDER MOUNT

SYM-BOL	PART NUMBER	PART NAME	UNIT Q, TY	SERIAL (A) - (B)	REMARKS					
					N	P	D	(A)	(B)	(C)
1A	40410-24790	FENDER	1	5001 -						FR LH
2A	40410-24800	FENDER	1	5001 -						FR RH
11A	41616-39750	PLATE	1	5001 -						FR LH
12A	41616-39760	PLATE	1	5001 -						FR RH
13A	33713-24340	SHEET,RUBBER	2	5001 -						
14A	03501-28830	FENDER	1	5001 -						
15A	41605-22340	PLATE	2	5001 -						
16A	35700-20720	SPACER	10	5001 -						
51A	61802-12020	BOLT,FLANGED	6	5001 -						
61A	61802-10030	BOLT,FLANGED	10	5001 -						
62A	61802-10020	BOLT,FLANGED	8	5001 -						
63A	62480-21101	NUT,FLANGED	8	5001 -						

FRONT LARGE FENDER

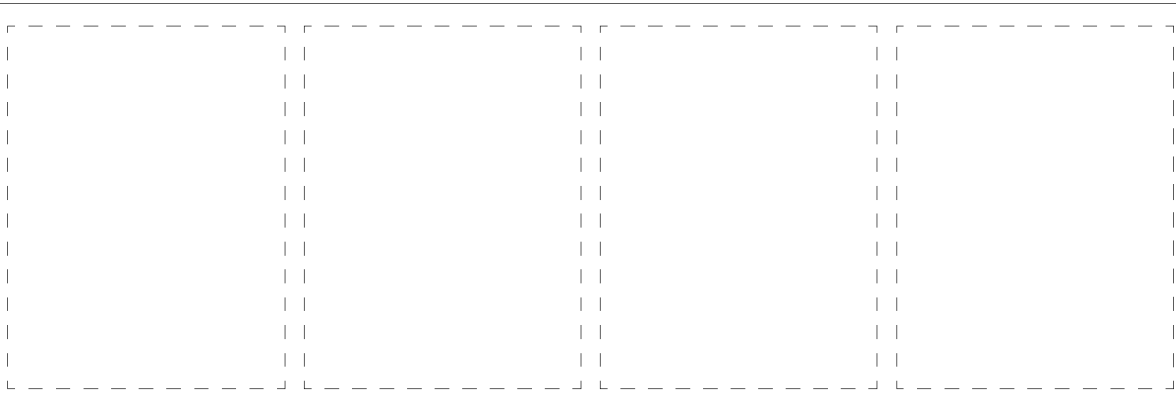
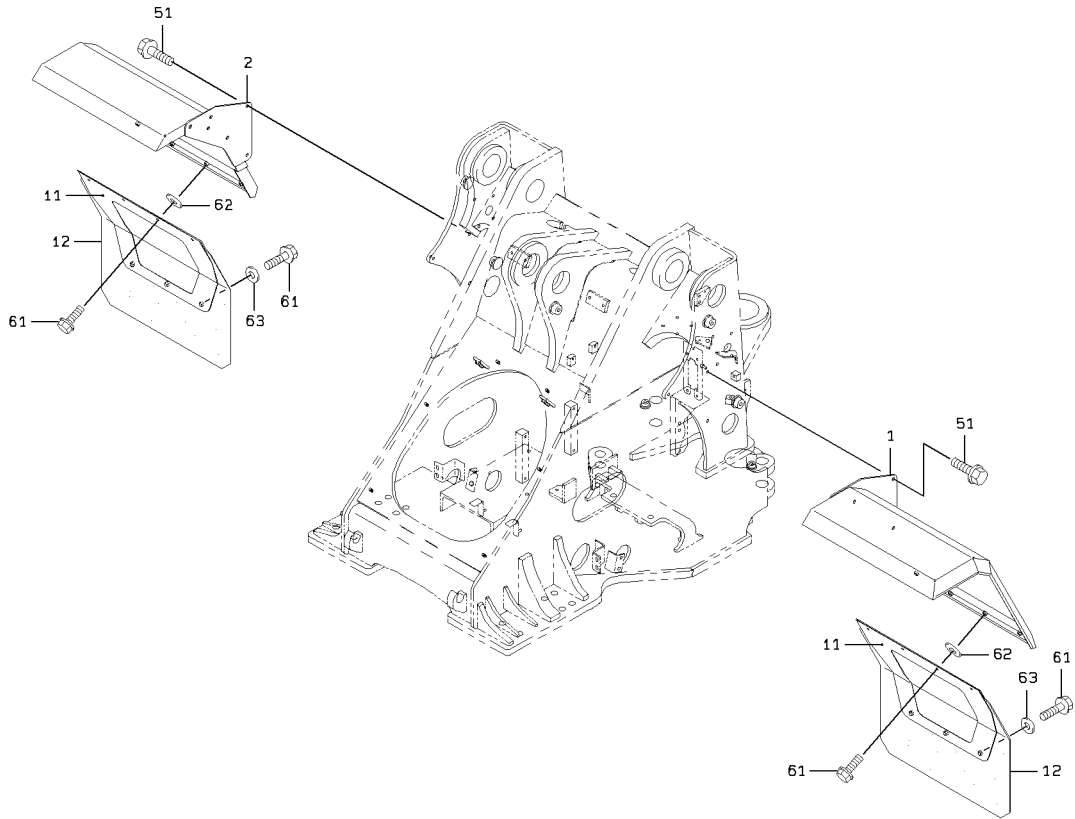

1-A

FRONT LARGE FENDER

SYM-BOL	PART NUMBER	PART NAME	UNIT Q, TY	SERIAL		REMARKS														
				(A)	(B)	N	P	D	(A)	(B)	(C)	(D)	REMARK							
1A	40410-27920	FENDER	1	5001	-															
2A	40410-27930	FENDER	1	5001	-															
11A	41750-32650	PLATE	2	5001	-															
12A	33713-29310	SHEET,RUBBER	2	5001	-															
51A	61802-12020	BOLT,FLANGED	6	5001	-															
61A	61802-10020	BOLT,FLANGED	14	5001	-															
62A	62701-40121	WASHER,PLANE	8	5001	-															
63A	46011-20050	WASHER,PLANE	6	5001	-															

REAR FULL FENDER

(NOTE):REFER TO STANDARD CATALOG(REF. YP7-123,REF. YP7-123A) FOR NO SYMBOL PARTS.

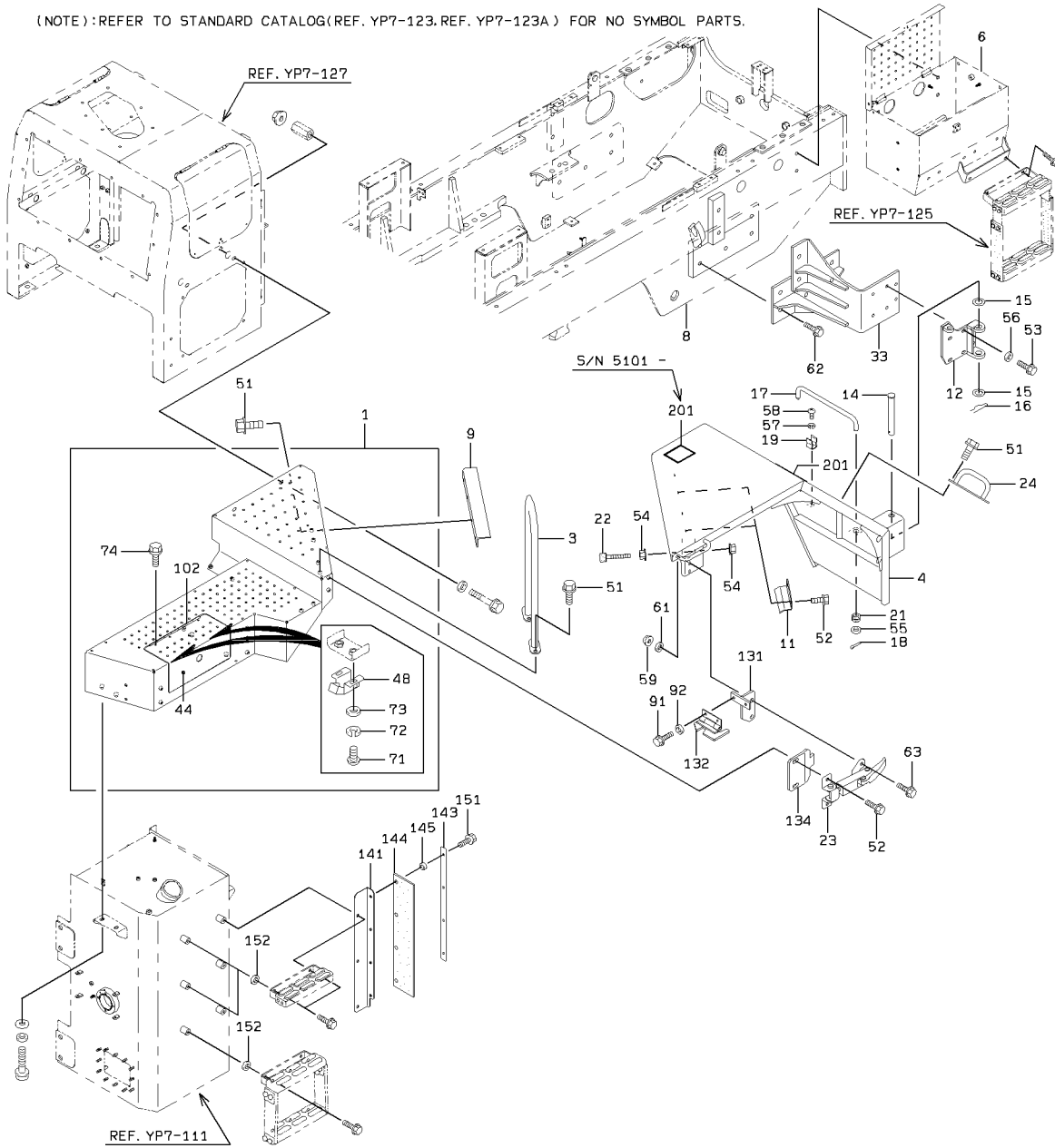

REAR FULL FENDER

(NOTE): REFER TO STANDARD CATALOG (REF. YP7-123, REF. YP7-123A) FOR NO SYMBOL PARTS.

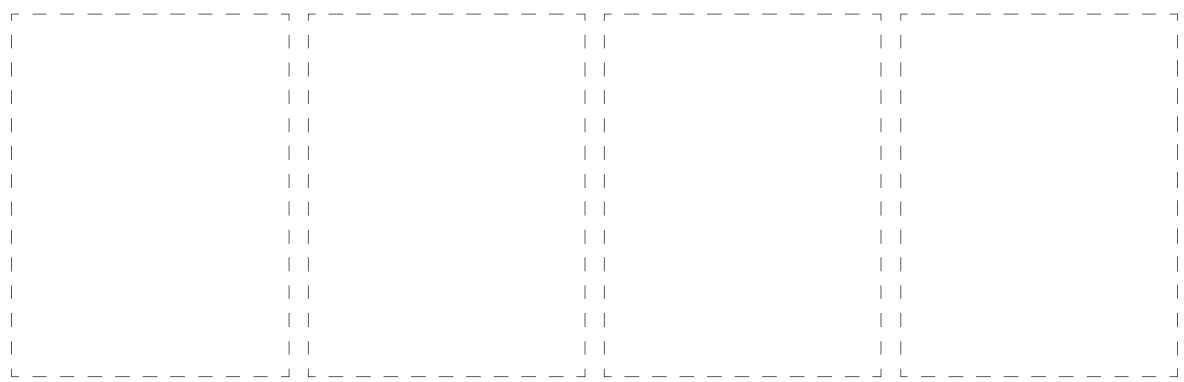
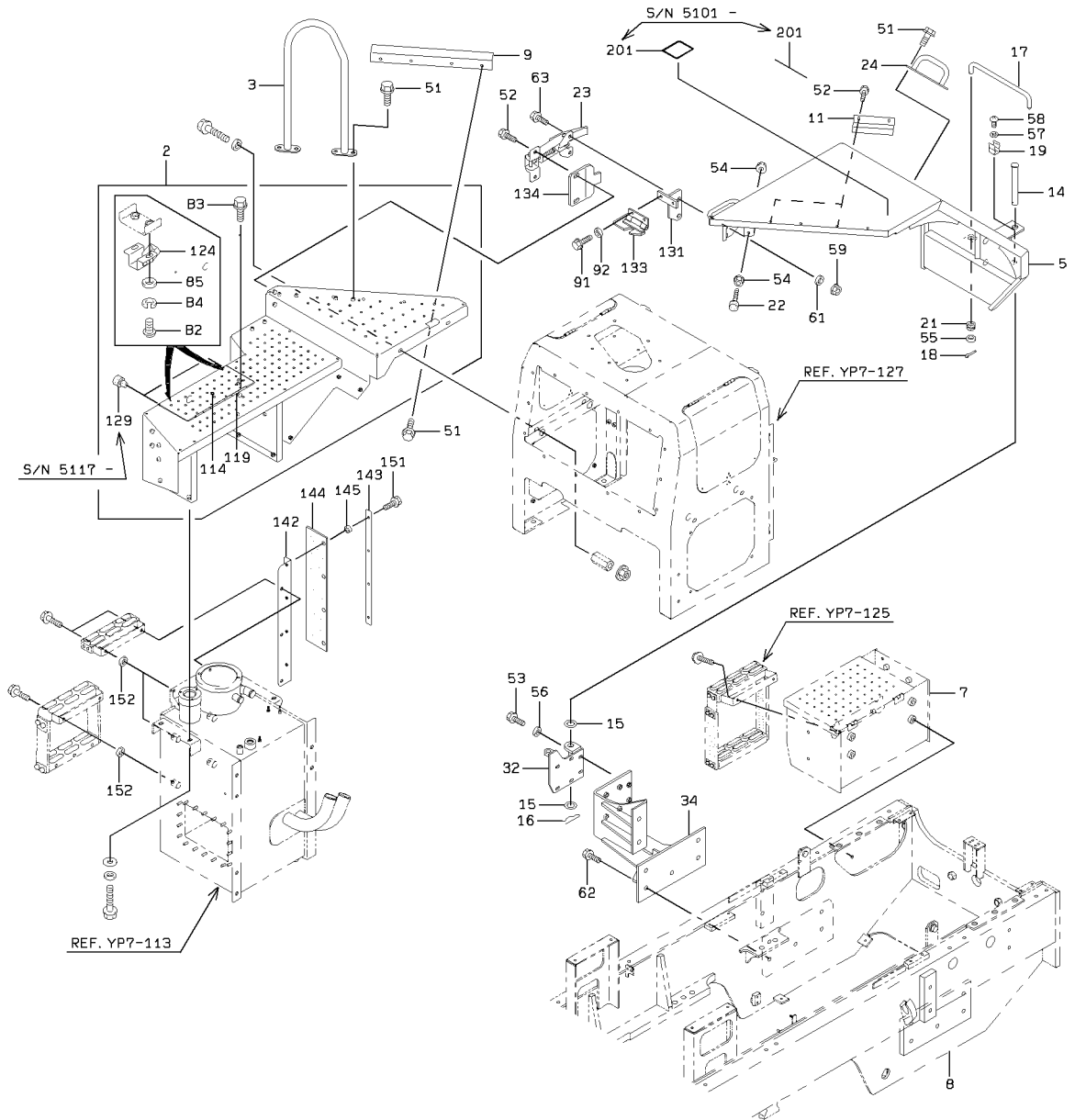

REAR FULL FENDER

SYM-BOL	PART NUMBER	PART NAME	UNIT Q,TY	SERIAL		REMARKS								
				(A)	(B)	N	P	D	(A)	(B)	(C)	(D)	REMARK	
1A	37290-29860	DECK	1	5001	-						Y01			FR LH
2A	37290-29870	DECK	1	5001	-							Y02		FR RH
3A	38130-30800	HANDRAIL	2	5001	-									
4A	40410-28590	FENDER	1	5001	-									FR LH
5A	40410-28600	FENDER	1	5001	-									FR RH
6A	03501-70190	BOX ASSY	1	5001	-									FR LH
7A	03501-70200	BOX ASSY	1	5001	-									FR RH
8A	03501-70210	CHASSIS ASSY,REAR	1	5001	-									
9A	41750-30490	PLATE	2	5001	-									
11A	41710-23320	PLATE	4	5001	-									
12A	40902-39800	BRACKET	1	5001	-									FR LH
14A	40000-41430	PIN	2	5001	-									
15A	37213-20450	DISC,FRICITION	4	5001	-									
16A	40045-20200	PIN,SNAP	2	5001	-									
17A	38171-36920	BAR,ROUND	2	5001	-									
18A	63001-05040	PIN,SPLIT	2	5001	-									
19A	43571-20150	HOLDER,SPRING	2	5001	-									
21A	65801-20160	BUSHING,ELASTIC	2	5001	-									
22A	35440-20230	STOPPER	2	5001	-									
23A	32150-60040	CATCH	2	5001	-									
24A	38130-26830	HANDRAIL	2	5001	-									
32A	40902-39810	BRACKET	1	5001	-									FR RH
33A	40902-39820	BRACKET	1	5001	-									FR LH
34A	40902-39830	BRACKET	1	5001	-									FR RH
44A	31205-34960	COVER	1	5001	-						01			
48A	44810-70050	LATCH ASSY	2	5001	-						01			
51A	61802-10025	BOLT,FLANGED	20	5001	-									
52A	61802-08025	BOLT,FLANGED	12	5001	-									
53A	61033-12035	BOLT	12	5001	-									
54A	62480-21101	NUT,FLANGED	4	5001	-									
55A	62701-40201	WASHER,PLANE	2	5001	-									
56A	62701-40121	WASHER,PLANE	12	5001	-									
57A	62721-06100	WASHER,SPRING	2	5001	-									
58A	62256-51610	SCREW	2	5001	-									
59A	62480-21081	NUT,FLANGED	4	5001	-									
61A	62701-40081	WASHER,PLANE	4	5001	-									
62A	61802-20040	BOLT,FLANGED	14	5001	-									
63A	61033-08025	BOLT	4	5001	-									
71A	62256-51410	SCREW	4	5001	-						01			
72A	62721-04100	WASHER,SPRING	4	5001	-						01			
73A	62701-20041	WASHER,PLANE	4	5001	-						01			
74A	61802-06016	BOLT,FLANGED	4	5001	-						01			
82A	62256-51410	SCREW	4	5001	-							02		
83A	61802-06016	BOLT,FLANGED	4	5001	-							02		
84A	62721-04100	WASHER,SPRING	4	5001	-							02		
85A	62701-20041	WASHER,PLANE	4	5001	-							02		
91A	61802-06010	BOLT,FLANGED	4	5001	-									
92A	62701-40061	WASHER,PLANE	4	5001	-									
102A	39890-20950	HINGE	1	5001	-						01			WELDING
114A	31205-41750	COVER	1	5001	-							02		
119A	39890-20950	HINGE	1	5001	-							02		WELDING
124A	44810-70050	LATCH ASSY	2	5001	-							02		
129A	44822-70100	RUBBER,CUSHION	2	5117	-							02		
131A	40902-37940	BRACKET	2	5001	-									
132A	39890-22660	HINGE	1	5001	-									FR LH
132B	39890-23060	HINGE	1	5132	-					C				FR LH
133A	39890-22680	HINGE	1	5001	-									FR RH
133B	39890-23070	HINGE	1	5132	-					C				FR RH
134A	41750-21580	PLATE	2	5001	-									
134B	41751-27860	PLATE	2	5132	-					C				
141A	41750-37030	PLATE	1	5001	-									FR LH
142A	41750-37040	PLATE	1	5001	-									FR RH
143A	41750-36880	PLATE	2	5001	-									
144A	33713-29410	SHEET,RUBBER	2	5001	-									
145A	35700-20720	SPACER	8	5001	-									
151A	61802-10025	BOLT,FLANGED	8	5001	-									

REAR FULL FENDER

SYM-BOL	PART NUMBER	PART NAME	UNIT Q,TY	SERIAL (A) - (B)	REMARKS						
					N	P	D	(A)	(B)	(C)	(D)
152A	46011-20200	WASHER,PLANE	6	5001 -							
201A	44841-21120	LABEL	4	5101 -							

BELLY GUARD

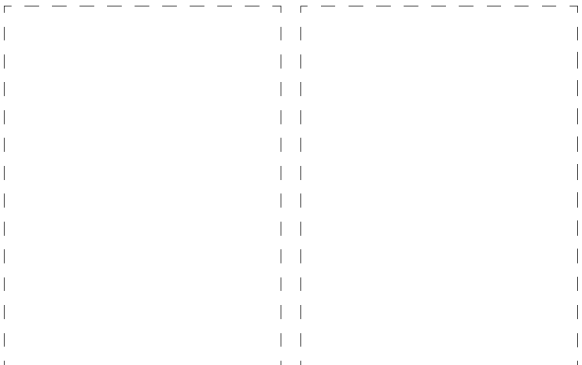
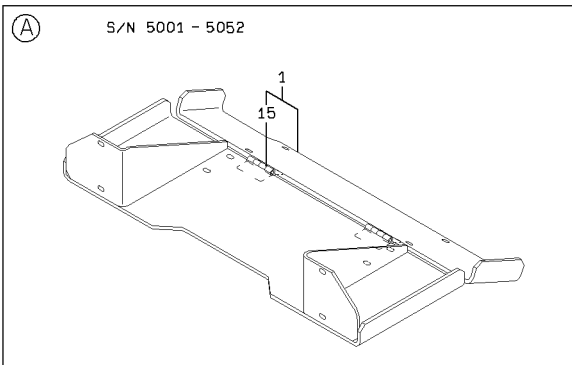
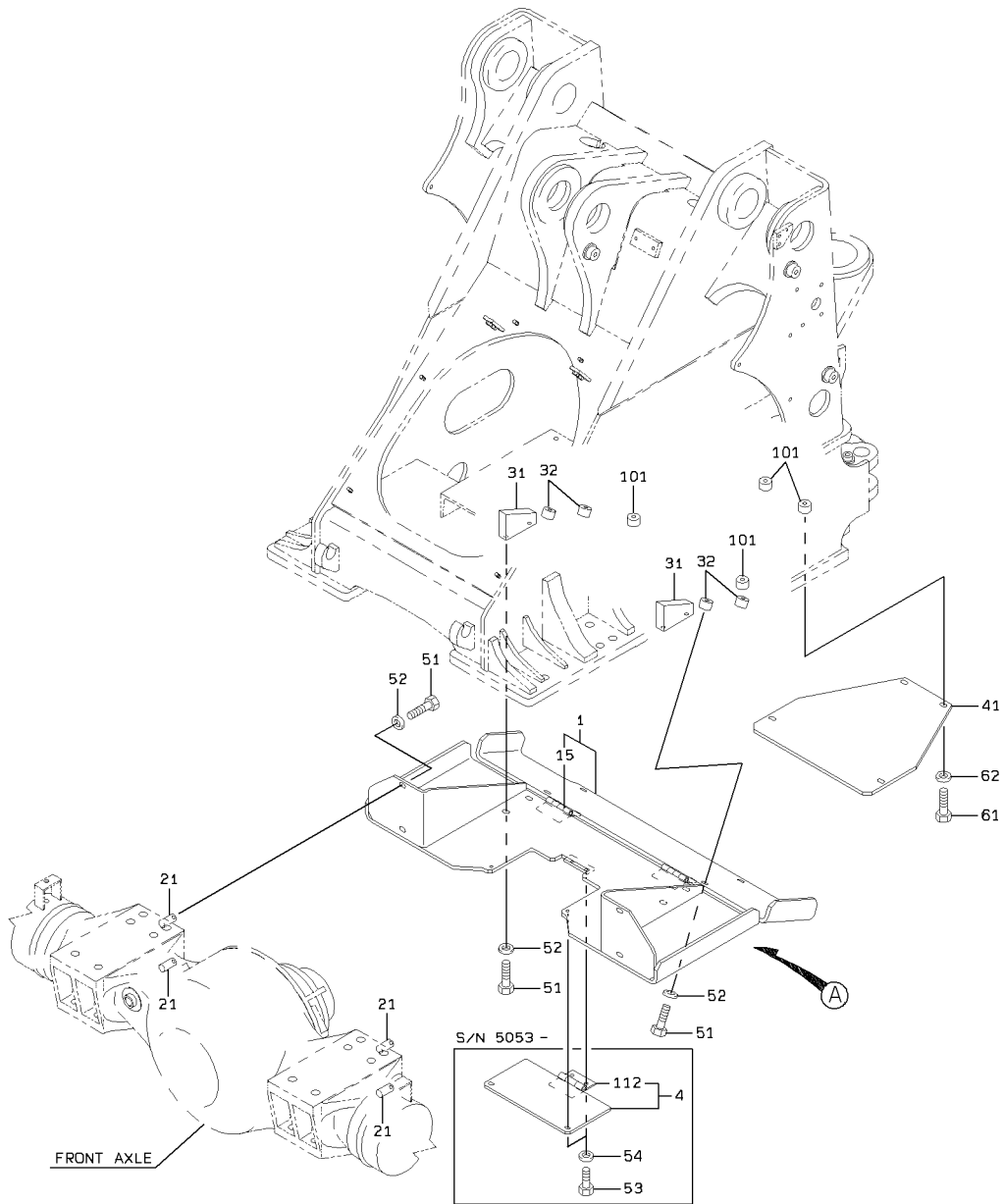

1-A

BELLY GUARD

SYM-BOL	PART NUMBER	PART NAME	UNIT Q,TY	SERIAL		REMARKS								
				(A)	(B)	N	P	D	(A)	(B)	(C)	(D)	REMARK	
1A	31200-40400	COVER	1	5001	-	5052								
1B	31200-41100	COVER	1	5053	-		B		Y01					
4A	41620-53800	PLATE	1	5053	-				Y01					
15A	39890-20930	HINGE	2	5001	-					Y02				
21A	43780-42540	BOSS	4	5001	-					01				WELDING
31A	41609-48830	PLATE	2	5001	-									WELDING
32A	41621-21170	PLATE	4	5001	-									WELDING
41A	41620-47960	PLATE	1	5001	-									
51A	61802-12030	BOLT,FLANGED	12	5001	-	5052								
51B	61033-12030	BOLT	12	5053	-		C							
52A	62710-18121	WASHER,PLANE	12	5001	-									
53A	61033-10020	BOLT	4	5053	-									
54A	62710-18101	WASHER,PLANE	4	5053	-									
61A	61033-12030	BOLT	4	5001	-									
62A	62710-18121	WASHER,PLANE	4	5001	-									
101A	41621-21170	PLATE	4	5001	-									WELDING
112A	39890-22400	HINGE	1	5053	-					02				WELDING

BELLY GUARD

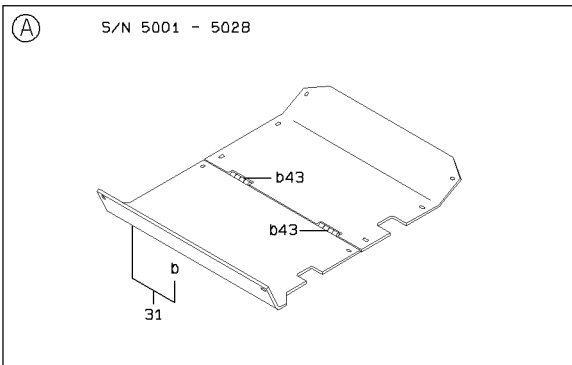
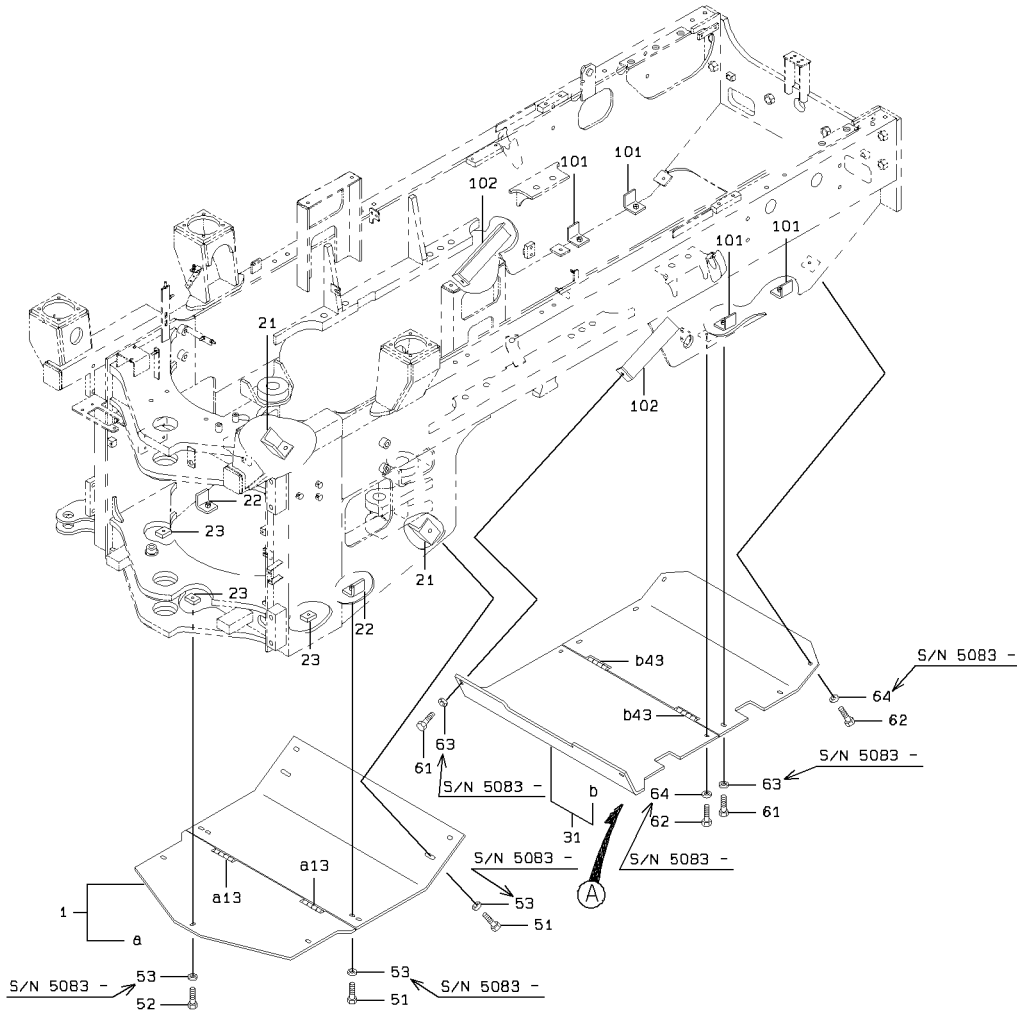

BELLY GUARD

SYM-BOL	PART NUMBER	PART NAME	UNIT Q,TY	SERIAL		REMARKS									
				(A)	(B)	N	P	D	(A)	(B)	(C)	(D)	REMARK		
1A	41612-50740	PLATE	1	5001	-						Y01				
13A	39890-20930	HINGE	2	5001	-						01				WELDING
21A	40900-56880	BRACKET	2	5001	-										WELDING
22A	40900-56890	BRACKET	2	5001	-										WELDING
23A	41611-24960	PLATE	3	5001	-										WELDING
31A	41619-20880	PLATE	1	5001	-	5028					Y02				
31B	41619-55810	PLATE	1	5029	-	5031	C				Y02				
31C	41620-23390	PLATE	1	5032	-		C				Y02				
43A	39890-20930	HINGE	2	5001	-						02				WELDING
51A	61802-12035	BOLT,FLANGED	4	5001	-	5082									
51B	61033-12035	BOLT	4	5083	-		B								
52A	61802-12025	BOLT,FLANGED	3	5001	-	5082									
52B	61033-12030	BOLT	3	5083	-		B								
53A	62710-18121	WASHER,PLANE	7	5083	-										
61A	61802-12035	BOLT,FLANGED	6	5001	-	5082									
61B	61033-12035	BOLT	6	5083	-		B								
62A	61802-10025	BOLT,FLANGED	4	5001	-	5082									
62B	61033-10025	BOLT	4	5083	-		B								
63A	62710-18121	WASHER,PLANE	6	5083	-										
64A	62710-18101	WASHER,PLANE	4	5083	-										
101A	40900-56890	BRACKET	4	5001	-										WELDING
102A	40900-55990	BRACKET	2	5001	-										WELDING

LIFT ARM GROUP (HIGH LIFT ARM SPEC.)

(NOTE) : H=4745

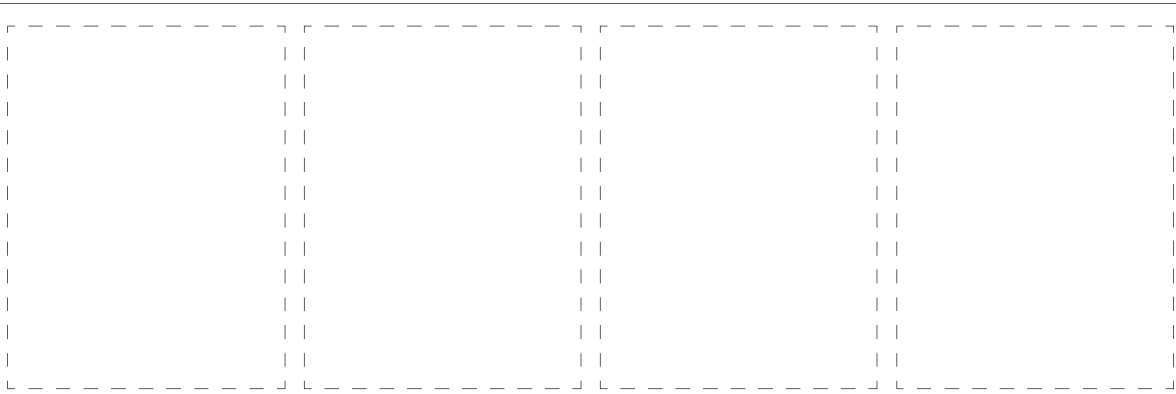
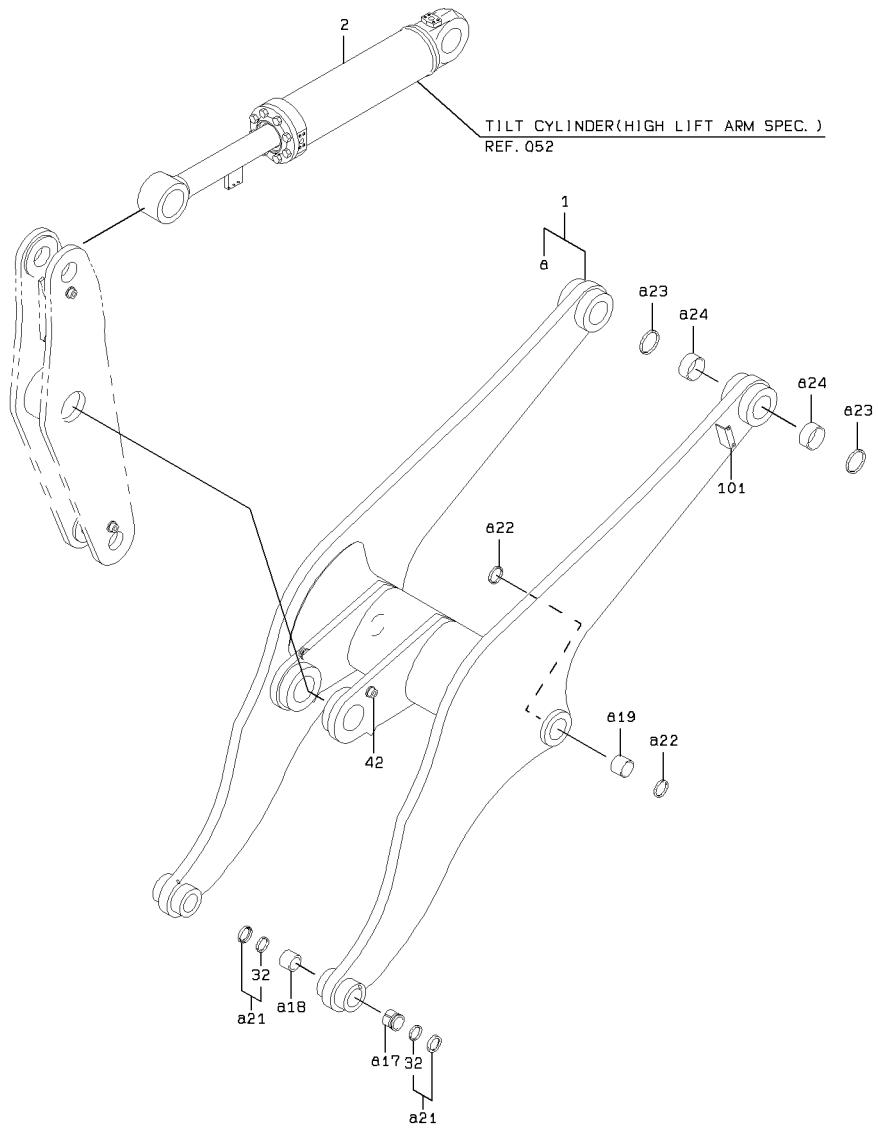

1-A

LIFT ARM GROUP (HIGH LIFT ARM SPEC.)

SYM-BOL	PART NUMBER	PART NAME	UNIT Q, TY	SERIAL		REMARKS								
				(A)	(B)	N	P	D	(A)	(B)	(C)	(D)	REMARK	
1A	30040-23160	ARM ASSY,LIFT	1	5001	-						Y01			
2A	34820-65290	CYLINDER ASSY,OIL	1	5001	-									REF052
17A	40840-21190	BUSHING	2	5001	-						01			
18A	63422-42680	BUSHING	2	5001	-						01			
19A	63422-45930	BUSHING	2	5001	-						01			
21A	34020-20040	SEAL ASSY,DUST	4	5001	-						01	Y02		
22A	65051-01906	SEAL,DUST	4	5001	-						01			
23A	65051-02007	SEAL,DUST	4	5001	-						01			
24A	63422-46680	BUSHING	4	5001	-						01			
32A	65051-01208	SEAL,DUST	1	5001	-							02		
42A	41621-20340	BOSS	1	5001	-						01			WELDING
101A	41604-21110	PLATE	1	5001	-									WELDING

TILT CYLINDER (HIGH LIFT ARM SPEC.)

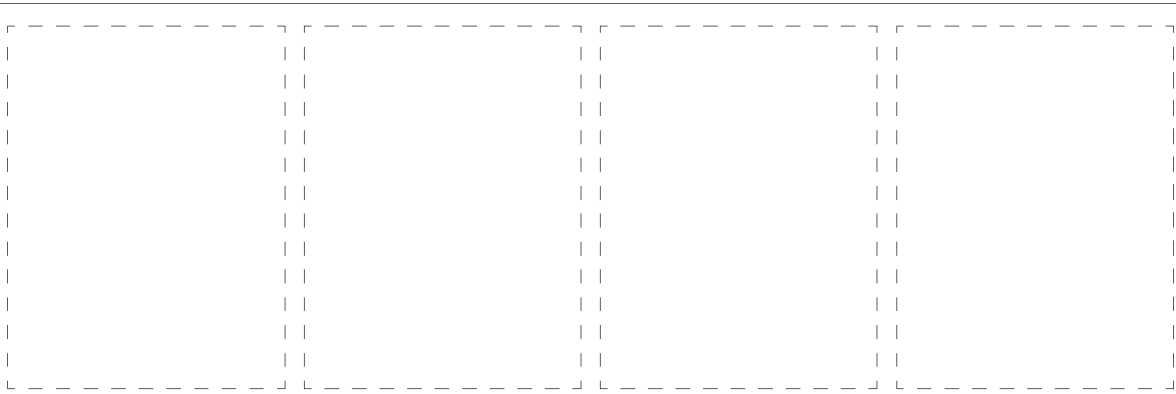
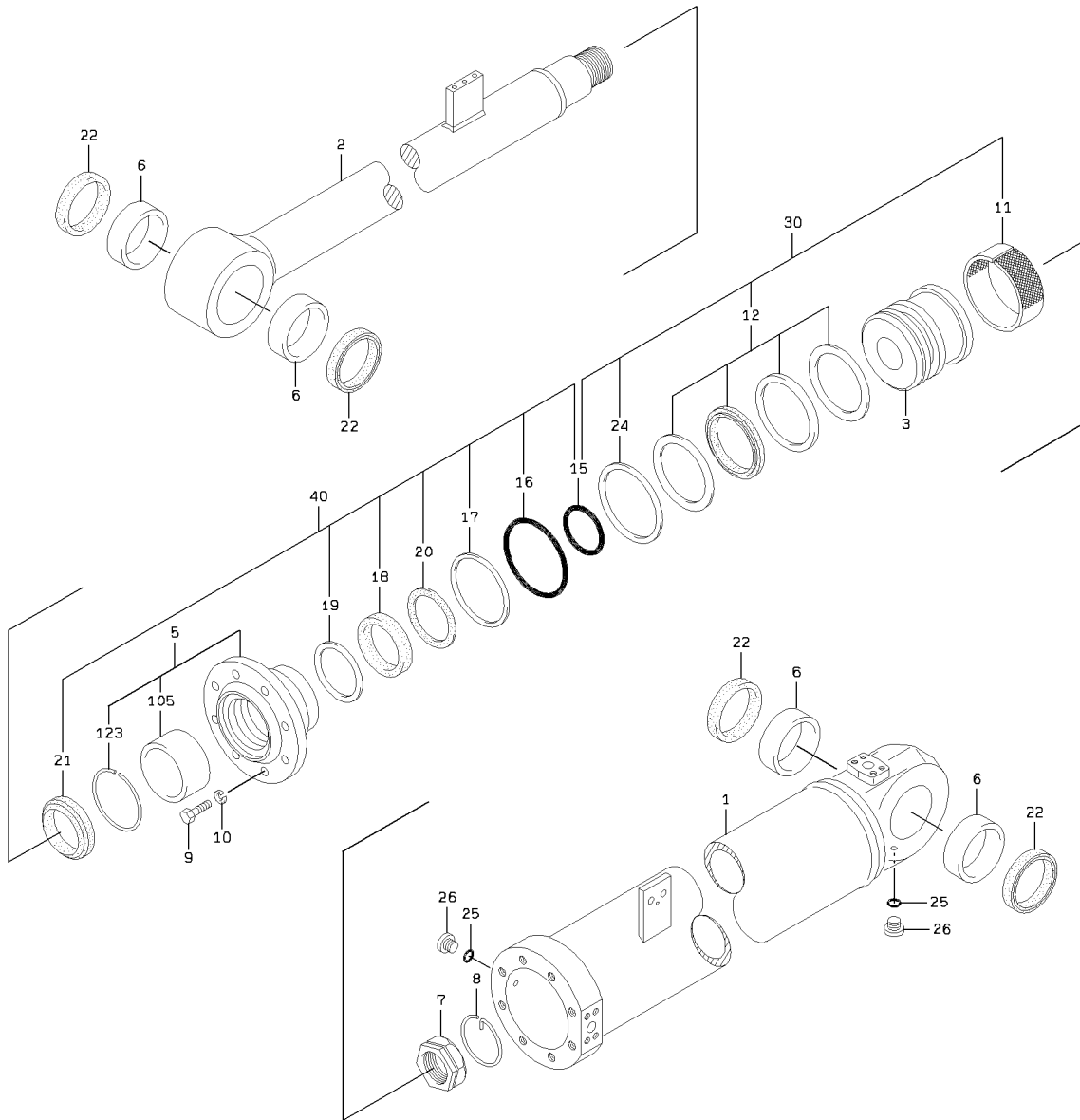

TILT CYLINDER (HIGH LIFT ARM SPEC.)

SYM-BOL	PART NUMBER	PART NAME	UNIT Q,TY	SERIAL		REMARKS						
				(A)	(B)	N	P	D	(A)	(B)	(C)	(D)
000A	34820-65290	CYLINDER ASSY,OIL	1	5001	-							
1A	36725-72790	TUBE,CYLINDER	1	5001	-							
2A	45886-72620	ROD,PISTON	1	5001	-							
3A	39960-70780	PISTON	1	5001	-							
5A	31265-60070	COVER ASSY,ROD	1	5001	-			Y01				
6A	63422-46440	BUSHING	4	5001	-							
7A	37636-70050	NUT,PISTON	1	5001	-							
8A	45315-70090	RING,STOP	1	5001	-							
9A	43900-71050	BOLT	8	5001	-							
10A	62721-24100	WASHER,SPRING	8	5001	-							
11A	65431-24248	RING,WEAR	1	5001	-					K1		
12A	49328-70010	SEAL SET	1	5001	-					K1		
15A	65210-22080	RING,O	1	5001	-					K1	K2	
16A	65210-22180	RING,O	1	5001	-						K2	
17A	65240-32180	RING,BACK-UP	1	5001	-						K2	
18A	65446-05712	PACKING,U	1	5001	-						K2	
19A	65473-07130	RING,BACK-UP	1	5001	-						K2	
20A	65464-06460	RING,BUFFER	1	5001	-						K2	
21A	65455-04308	RING,SCRAPER	1	5001	-						K2	
22A	65051-02007	SEAL,DUST	4	5001	-							
24A	47171-70130	RING,WEAR	1	5001	-					K1		
25A	65210-12011	RING,O	2	5001	-							
26A	41530-71210	PLUG	2	5001	-							
30A	49327-60540	SEAL KIT	1	5001	-					QK1		
40A	49327-60670	SEAL KIT	1	5001	-						QK2	
105A	88811-10050	BUSHING	1	5001	-					01		
123A	45315-70120	RING,STOP	1	5001	-					01		

FAN MOTOR HYDRAULIC LINE (FOR REVERSING FAN)

<S/N 5001 - 5040>

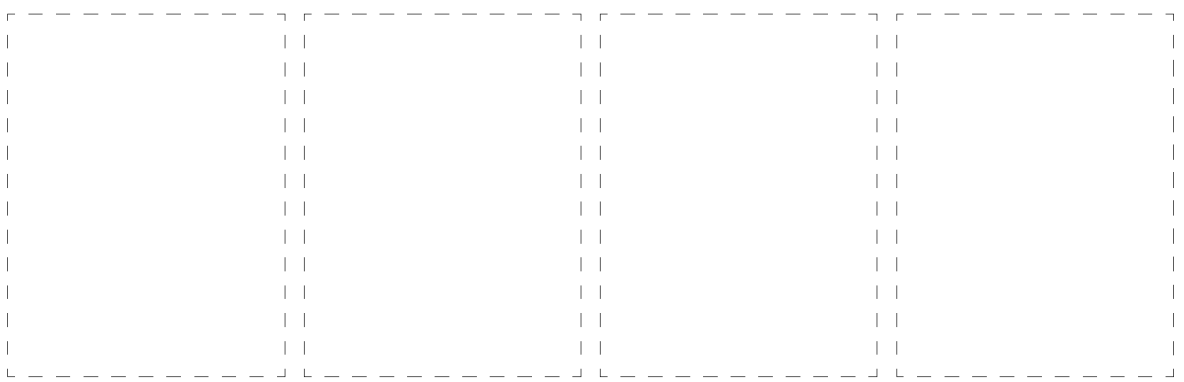
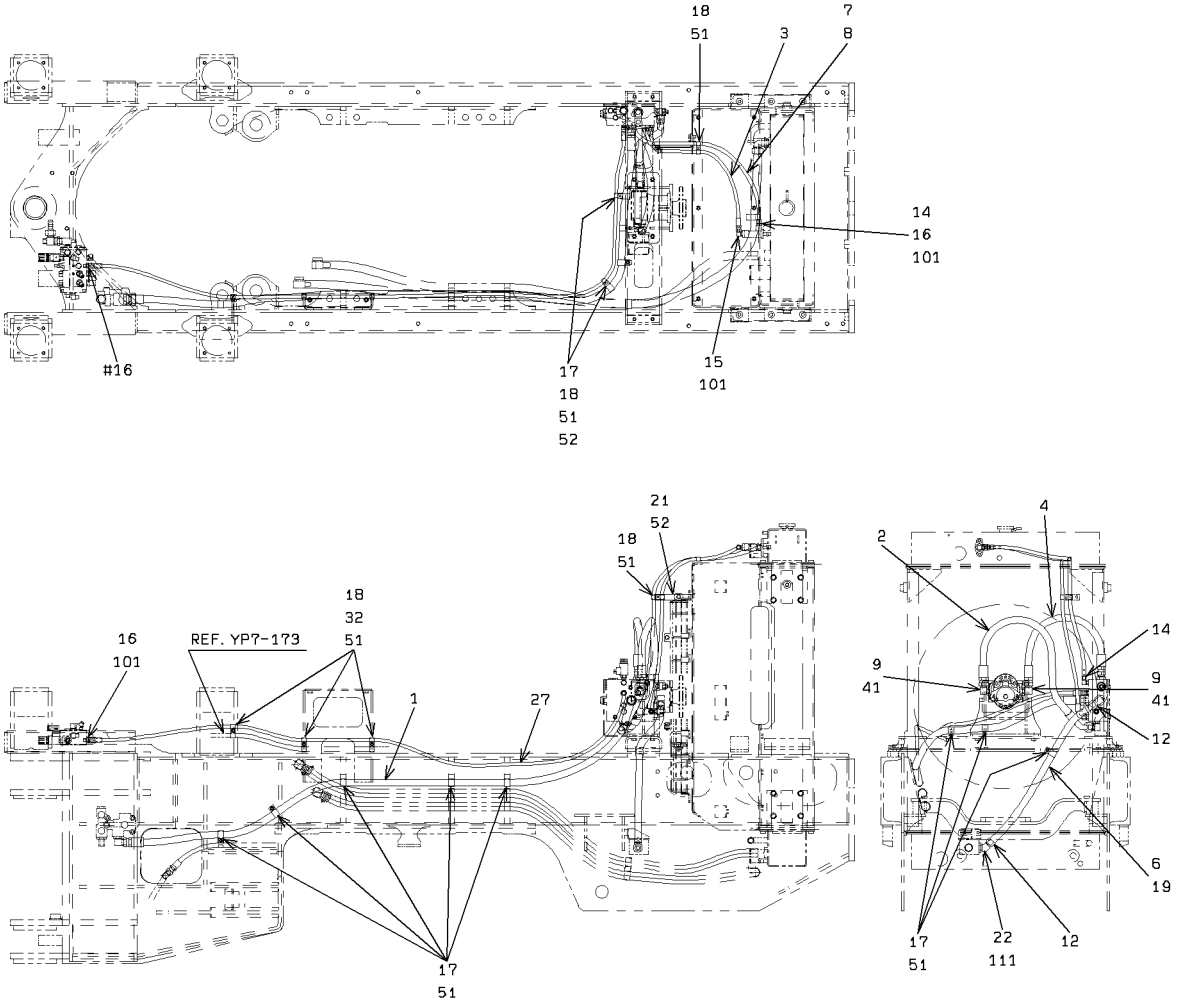

1-A

FAN MOTOR HYDRAULIC LINE (FOR REVERSING FAN)

SYM-BOL	PART NUMBER	PART NAME	UNIT Q, TY	SERIAL		REMARKS							
				(A)	(B)	N	P	D	(A)	(B)	(C)	(D)	REMARK
1A	68655-50305	HOSE,HIGH PRESSURE	1	5001	-	5040							
2A	68645-50100	HOSE,HIGH PRESSURE	1	5001	-	5040							
3A	68635-10130	HOSE,HIGH PRESSURE	1	5001	-	5040							
4A	68655-50075	HOSE,HIGH PRESSURE	1	5001	-	5040							
6A	67040-19000	HOSE,HEAT RESISTIN	1 M	5001	-	5040							L=900
7A	67040-08000	HOSE,HEAT RESISTIN	2 M	5001	-	5040							L=1300
8A	69002-02200	BAND,HOSE	2	5001	-	5040							
9A	88241-06912	ADAPTER,ELBOW	2	5001	-	5040			Y01				
12A	88511-03121	NIPPLE,HOSE	2	5001	-	5040							
14A	88511-03041	NIPPLE,HOSE	2	5001	-	5040							
15A	88241-07104	ADAPTER,ELBOW	1	5001	-	5040				Y02			
16A	88201-06704	ADAPTER	2	5001	-	5040				Y02			
17A	72010-31000	HOLDER,HOSE	10	5001	-	5040							D=31
18A	72001-11500	HOLDER,PIPE	9	5001	-	5040							D=15
19A	69002-03100	BAND,HOSE	2	5001	-	5040							
21A	41618-56900	PLATE	1	5001	-	5040							
22A	88241-07212	ADAPTER,ELBOW	1	5001	-	5040					Y03		
27A	68055-10340	HOSE,HIGH PRESSURE	1	5001	-	5040							
32A	72001-12000	HOLDER,PIPE	3	5001	-	5040							
41A	65231-00121	RING,O	1	5001	-	5040			01				D=20
51A	62480-21081	NUT,FLANGED	15	5001	-	5040							
52A	61802-08020	BOLT,FLANGED	3	5001	-	5040							
101A	65210-12011	RING,O	1	5001	-	5040				02			
111A	65210-12024	RING,O	1	5001	-	5040					03		

FAN MOTOR HYDRAULIC LINE (FOR REVERSING FAN)

<S/N 5041 - >

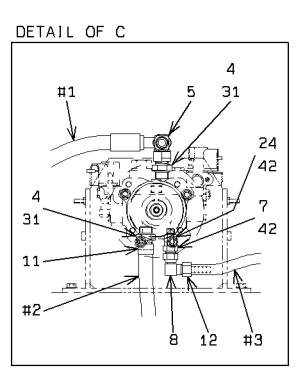
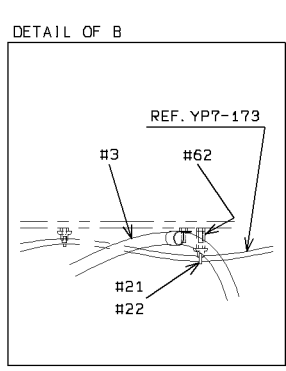
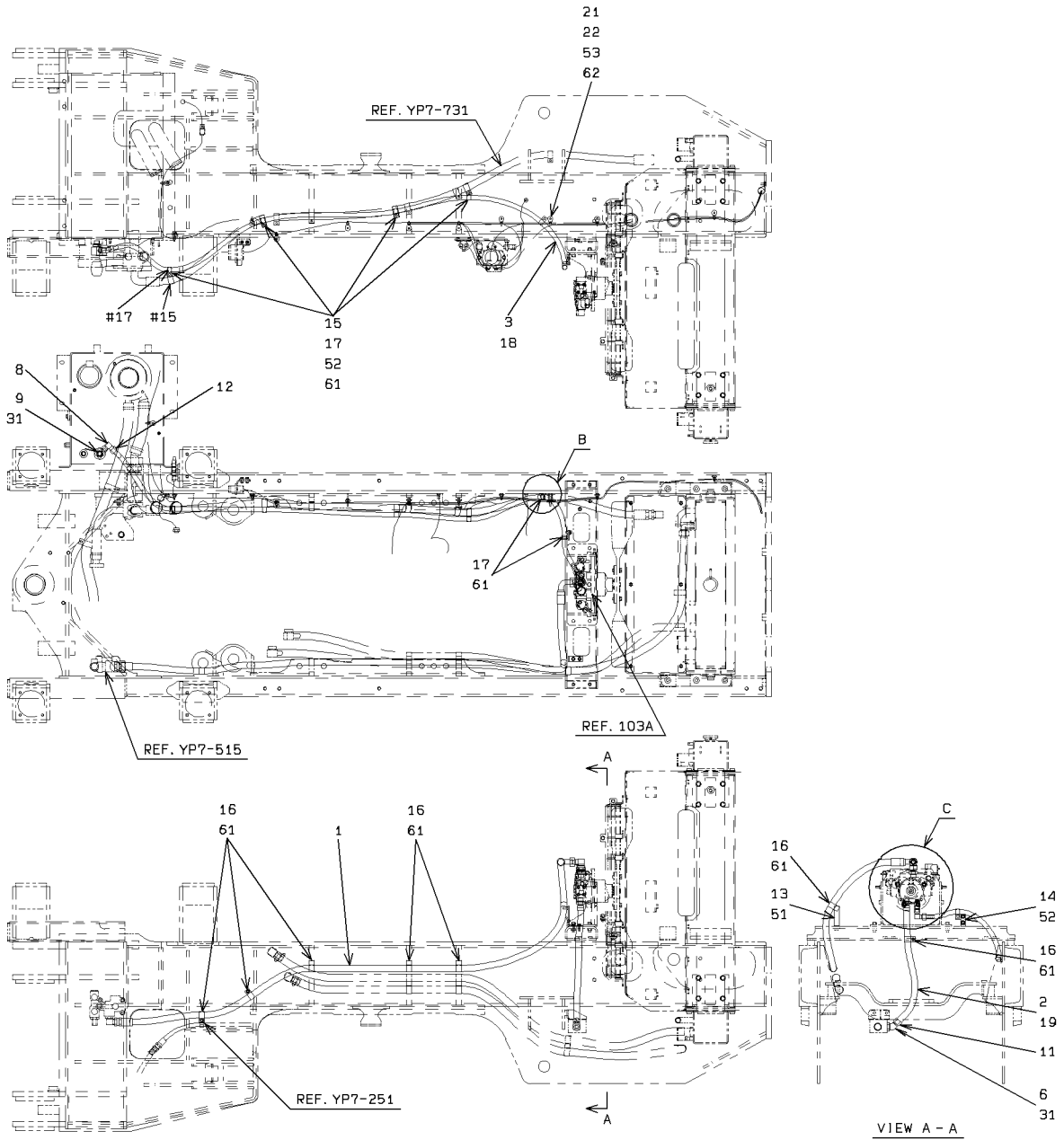

FAN MOTOR HYDRAULIC LINE (FOR REVERSING FAN)

SYM-BOL	PART NUMBER	PART NAME	UNIT Q,TY	SERIAL		REMARKS							
				(A)	(B)	N	P	D	(A)	(B)	(C)	(D)	REMARK
1A	68635-50300	HOSE,HIGH PRESSURE	1	5041	-								
2A	67040-19000	HOSE,HEAT RESISTIN	1 M	5041	-								L=570
3A	67040-12000	HOSE,HEAT RESISTIN	4 M	5041	-								L=3100
4A	88201-06712	ADAPTER	2	5041	-					Y01			
5A	30242-20020	ADAPTER,ELBOW UNIO	1	5041	-								
6A	88241-07212	ADAPTER,ELBOW	1	5041	-					Y01			
7A	30230-26390	ADAPTER	1	5041	-						Y02		
8A	30242-20210	ADAPTER,ELBOW UNIO	2	5041	-								
9A	30246-24170	ADAPTER,TEE	1	5041	-					Y01			
11A	88511-03121	NIPPLE,HOSE	2	5041	-								
12A	88511-03080	NIPPLE,HOSE	2	5041	-								
13A	41620-51980	PLATE	1	5041	-	5131							
13B	41751-24850	PLATE	1	5132	-		C						
14A	41620-51990	PLATE	1	5041	-								
15A	72010-37000	HOLDER,HOSE	4	5041	-								D=37
16A	72010-31000	HOLDER,HOSE	7	5041	-								D=31
17A	72001-12200	HOLDER,PIPE	6	5041	-								D=22
18A	69002-02300	BAND,HOSE	2	5041	-								
19A	69002-03100	BAND,HOSE	2	5041	-								
21A	32923-70120	CLAMP,HOSE	1	5041	-								FR M8
22A	32923-70100	CLAMP,HOSE	1	5041	-								L=382
24A	30230-21260	ADAPTER	1	5086	-						Y02		
31A	65210-12024	RING,O	1	5041	-					01			
42A	65210-12014	RING,O	1	5041	-						02		
51A	61802-08025	BOLT,FLANGED	2	5041	-	5131							
51B	61802-10025	BOLT,FLANGED	2	5132	-		C						
52A	61802-08020	BOLT,FLANGED	6	5041	-								
53A	61802-08012	BOLT,FLANGED	1	5041	-								
61A	62480-21081	NUT,FLANGED	13	5041	-								
62A	37600-23900	NUT	1	5041	-								

FAN MOTOR VALVE (FOR REVERSING FAN)

<S/N 5001 - 5040>

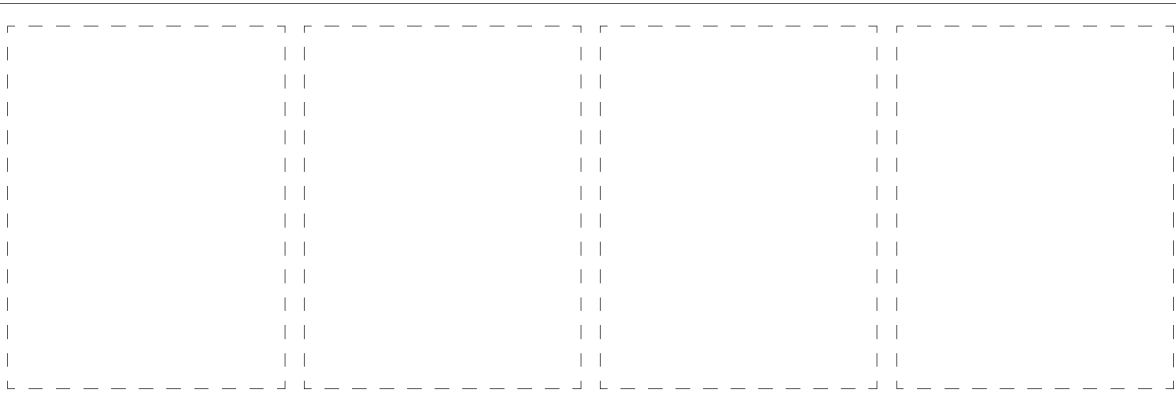
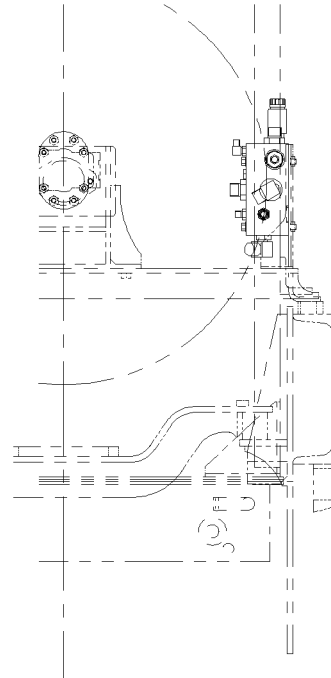
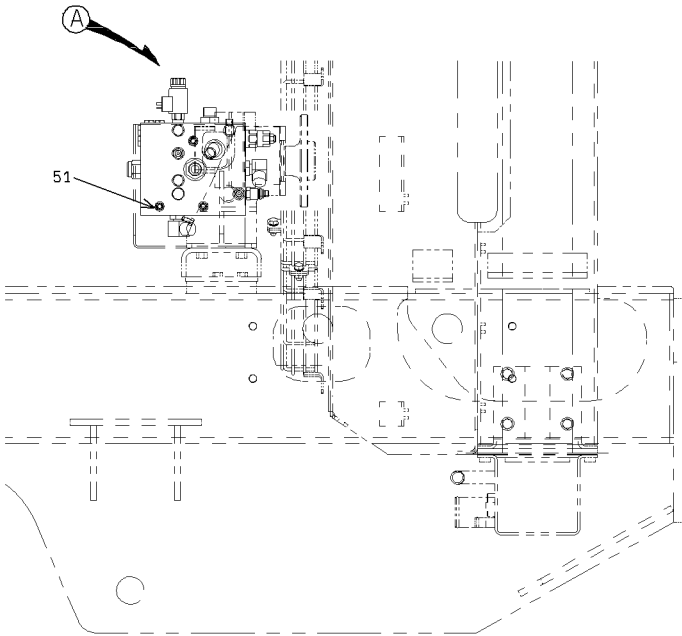
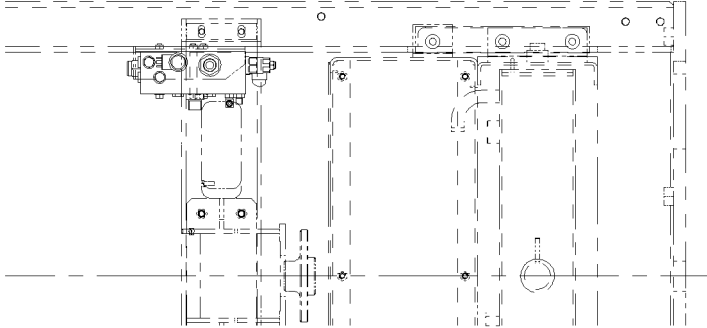

1-A

FAN MOTOR VALVE (FOR REVERSING FAN)

<S/N 5001 - 5040>

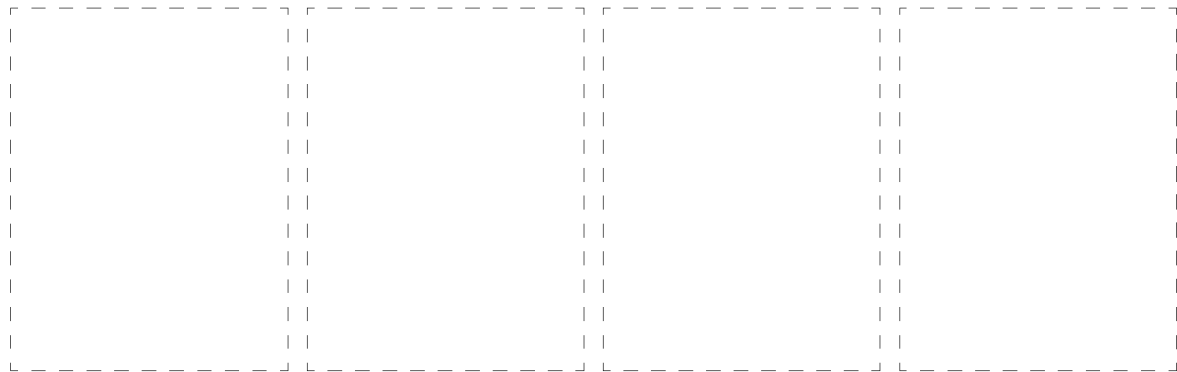
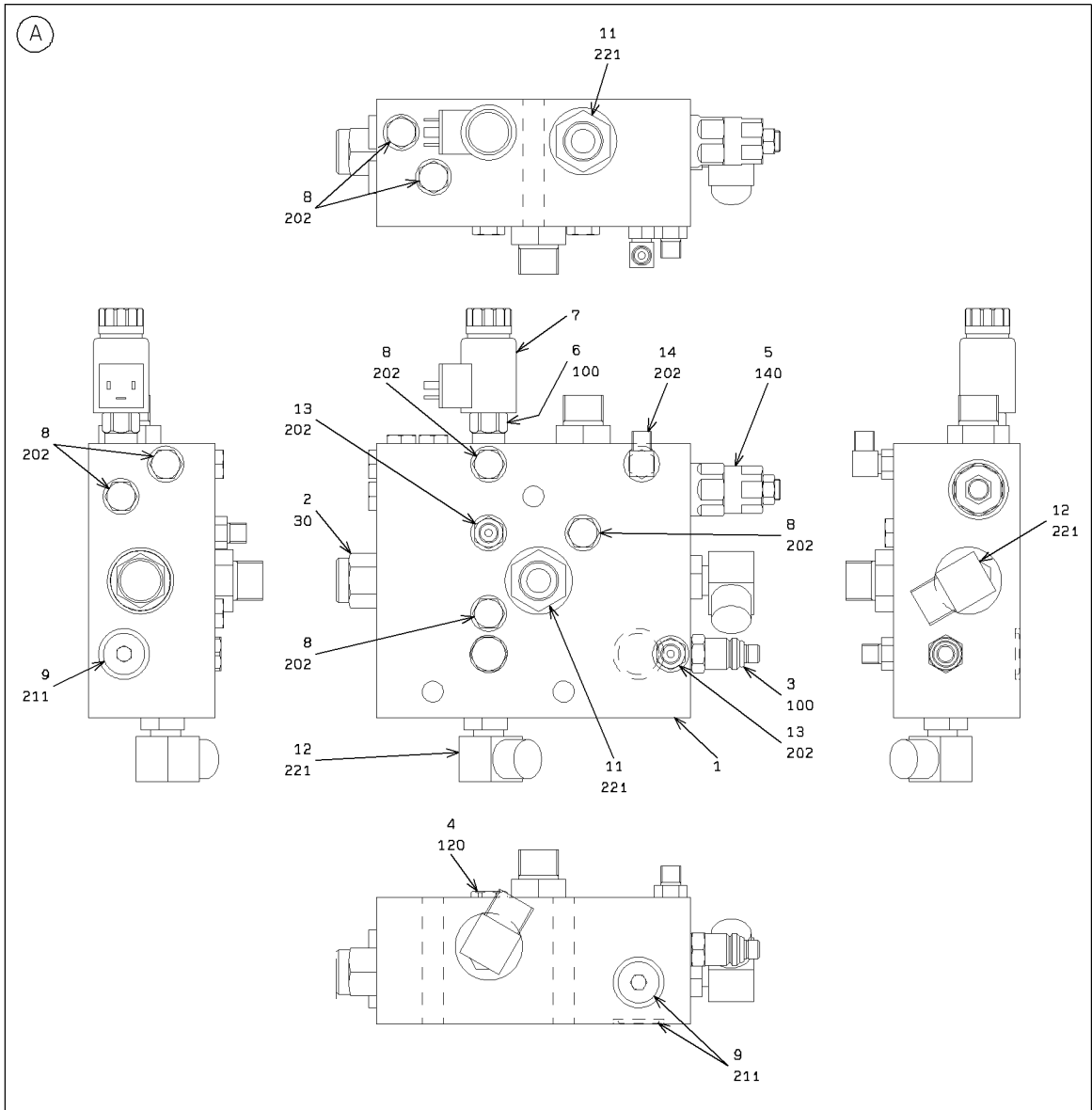

2-A

FAN MOTOR VALVE (FOR REVERSING FAN)

SYM-BOL	PART NUMBER	PART NAME	UNIT Q,TY	SERIAL		REMARKS								
				(A)	(B)	N	P	D	(A)	(B)	(C)	(D)	REMARK	
1A	41410-35260	BLOCK	1	5001	5040									
2A	38521-70230	VALVE ASSY,CONTROL	1	5001	5040				Y01					
3A	38565-71580	VALVE,RELIEF	1	5001	5040					Y02				
4A	38554-60420	VALVE,CHECK	1	5001	5040						Y03			
5A	38565-60900	VALVE,RELIEF	1	5001	5040							Y04		
6A	38511-71020	VALVE ASSY	1	5001	5040					Y02				
7A	35910-70260	SOLENOID	1	5001	5040				Y05					
8A	88390-21304	PLUG	7	5001	5040					Y06				
9A	88390-21508	PLUG	3	5001	5040									
11A	88201-06712	ADAPTER	2	5001	5040							Y07		
12A	88241-07112	ADAPTER,ELBOW	2	5001	5040							Y07		
13A	88201-06704	ADAPTER	2	5001	5040				Y05					
14A	88241-07104	ADAPTER,ELBOW	1	5001	5040				Y05					
30A	49327-73560	SEAL KIT	1	5001	5040				01					
51A	61802-10100	BOLT,FLANGED	3	5001	5040									
100A	49327-72080	SEAL KIT	1	5001	5040						02			
120A	49327-72340	SEAL KIT	1	5001	5040							03		
140A	49327-90630	SEAL KIT	1	5001	5040								04	
202A	65210-12011	RING,O	1	5001	5040				05					
211A	65210-12018	RING,O	1	5001	5040					06				
221A	65210-12024	RING,O	1	5001	5040							07		

MEMO

FAN MOTOR VALVE (FOR REVERSING FAN)

<S/N 5041 - >

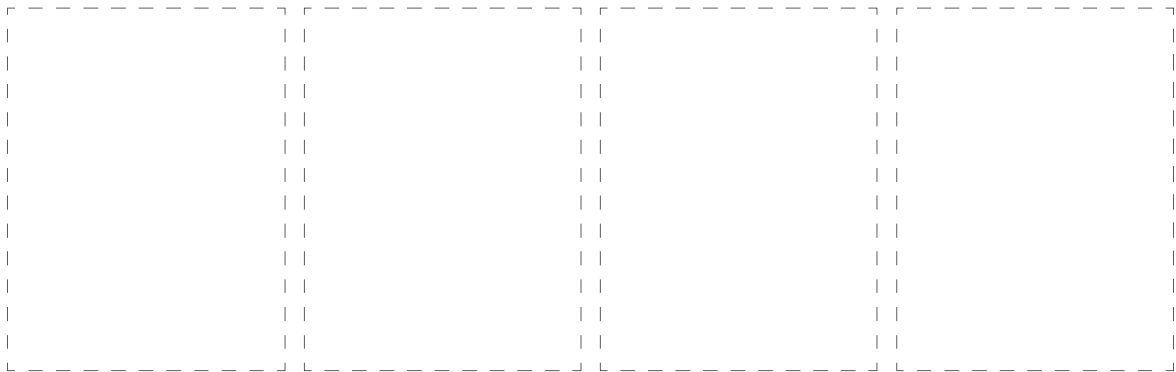
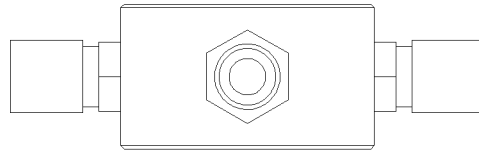
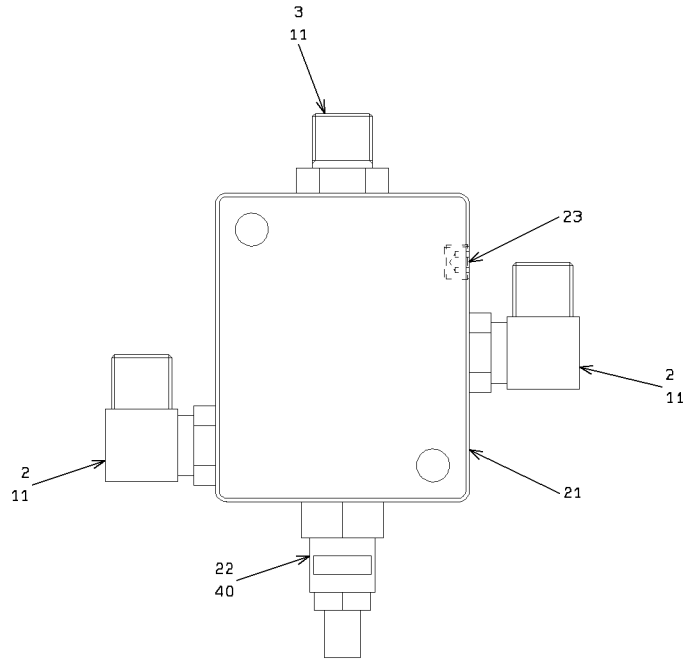

1-A

FAN MOTOR VALVE (FOR REVERSING FAN)

SYM-BOL	PART NUMBER	PART NAME	UNIT Q,TY	SERIAL		REMARKS								
				(A)	(B)	N	P	D	(A)	(B)	(C)	(D)	REMARK	
2A	88241-07106	ADAPTER,ELBOW	2	5041	-						Y01			
3A	88201-06706	ADAPTER	1	5041	-						Y01			
11A	65210-12014	RING,O	1	5041	-						01			
21A	41410-34270	BLOCK	1	5041	-									
22A	38567-70150	VALVE,REDUCING	1	5041	-							Y02		
23A	88390-16102	PLUG	1	5041	-									
40A	49327-72080	SEAL KIT	1	5041	-							02		

MOTOR MOUNT (FOR REVERSING FAN)

<S/N 5001 - 5040>

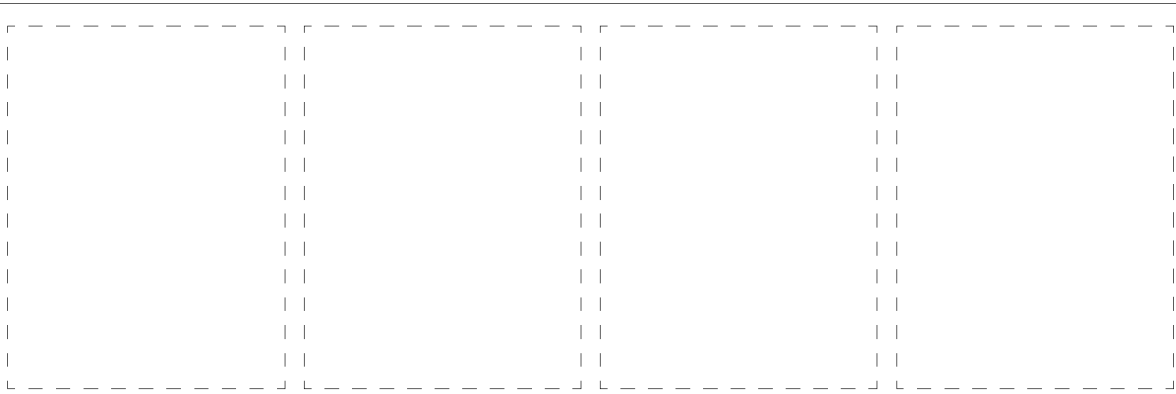
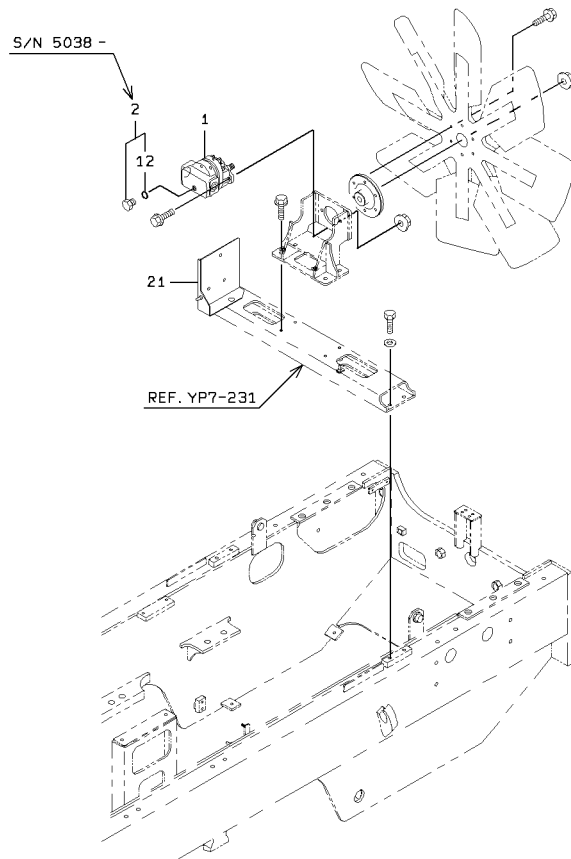

1-A

MOTOR MOUNT (FOR REVERSING FAN)

<S/N 5041 - >

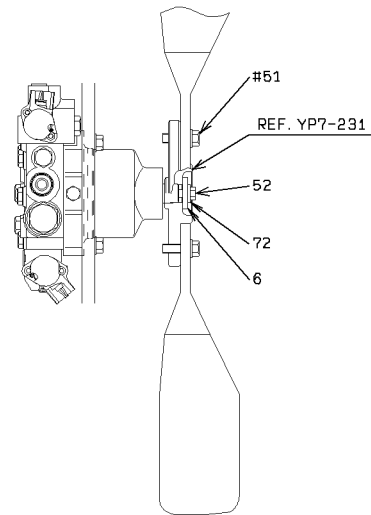
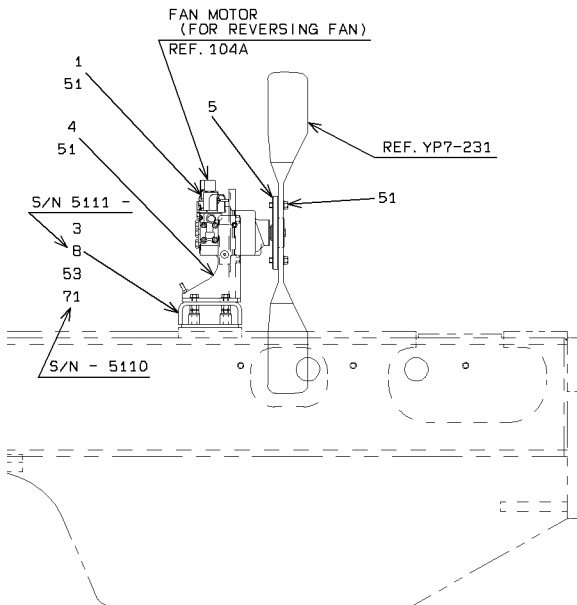
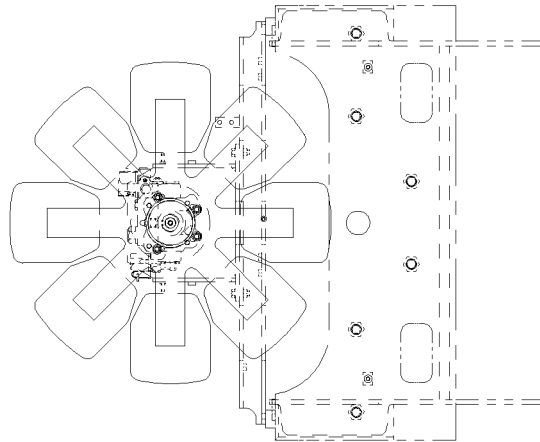
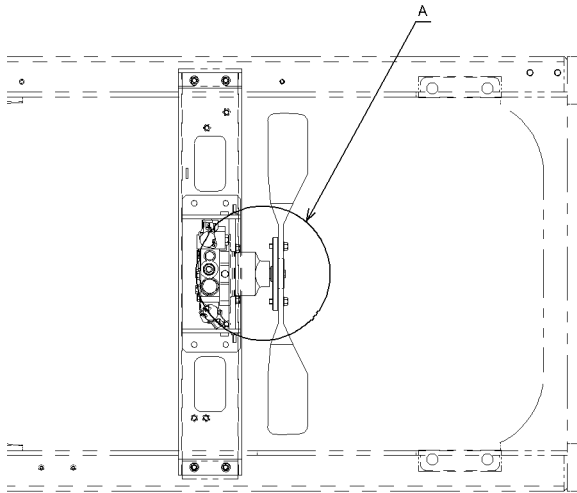

DETAIL OF A

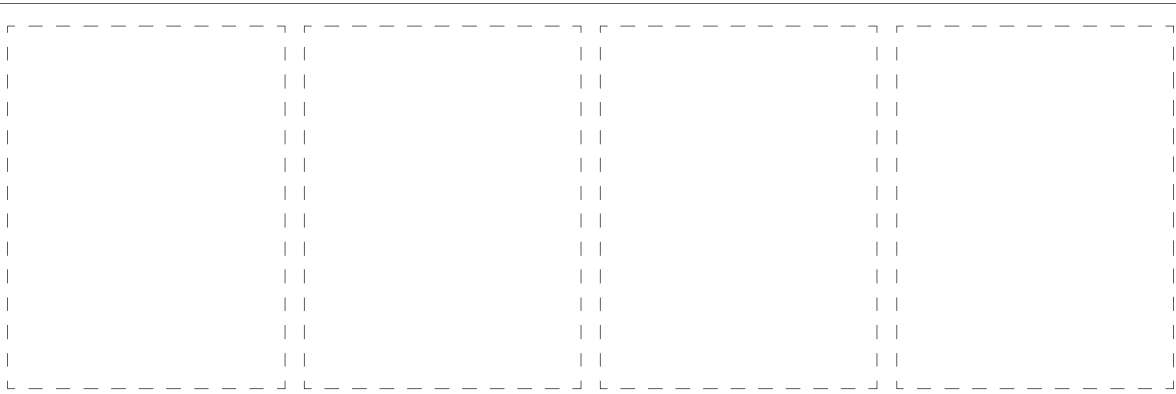

MOTOR MOUNT (FOR REVERSING FAN)

SYM-BOL	PART NUMBER	PART NAME	UNIT Q,TY	SERIAL		REMARKS						
				(A)	(B)	N	P	D	(A)	(B)	(C)	(D)
1A	48976-60770	MOTOR,OIL	1	5041	-							REF104A
3A	40902-36490	BRACKET	1	5041	-	5110						
3B	03501-74920	BRACKET	1	5111	-		B					
4A	40902-36500	BRACKET	1	5041	-							
5A	40510-25270	FLANGE	1	5041	-							
6A	41620-48400	PLATE	1	5041	-							
8A	35700-22000	SPACER	4	5111	-							
51A	61802-12035	BOLT,FLANGED	14	5041	-							
52A	61005-10050	BOLT	1	5041	-							
53A	61033-12030	BOLT	4	5041	-	5110						
53B	61802-12055	BOLT,FLANGED	4	5111	-		B					
71A	62710-18121	WASHER,PLANE	4	5041	-	5110	D					
72A	62710-18101	WASHER,PLANE	1	5041	-							

CABLE MOUNT (FOR REVERSING FAN)

<S/N 5001 - 5040>

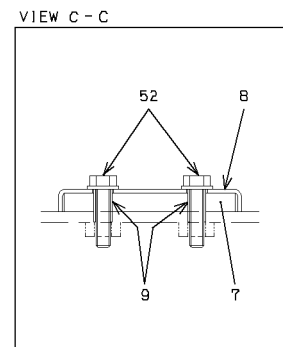
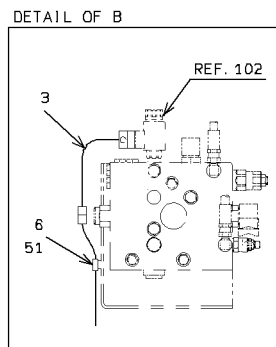
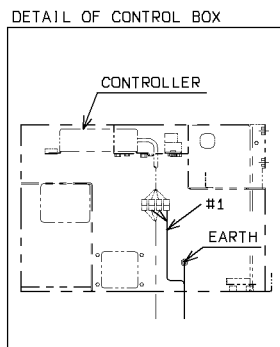
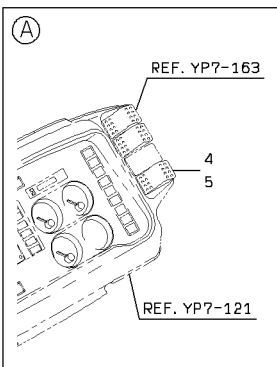
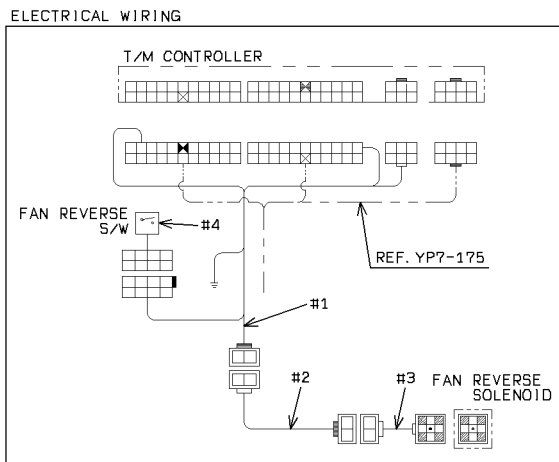
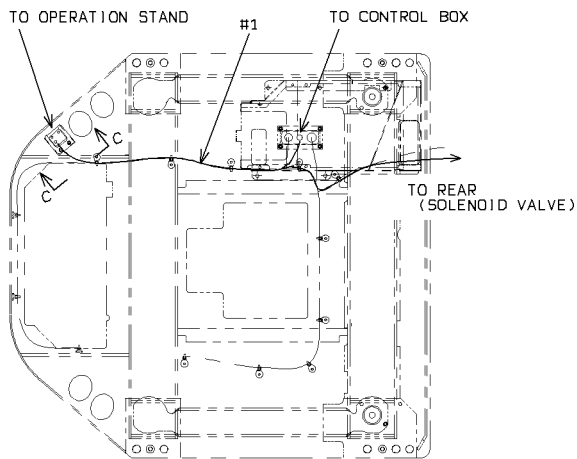
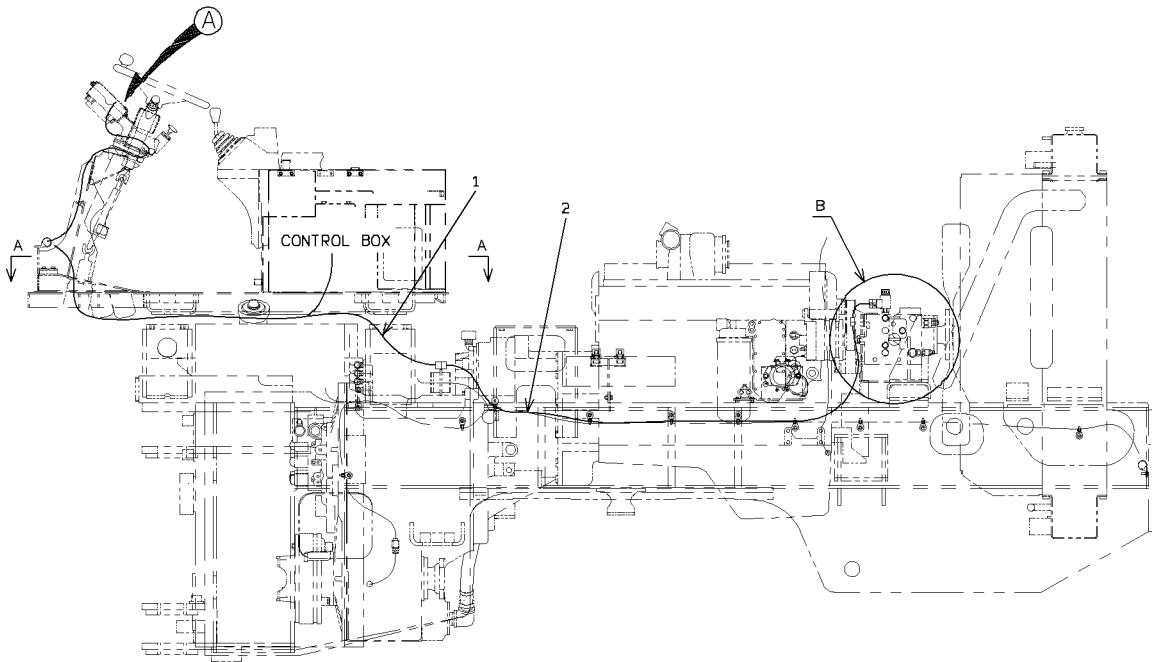

CABLE MOUNT (FOR REVERSING FAN)

SYM-BOL	PART NUMBER	PART NAME	UNIT Q,TY	SERIAL		REMARKS						
				(A)	(B)	N	P	D	(A)	(B)	(C)	(D)
1A	33193-36690	CABLE ASSY	1	5001	- 5040							REVERSING FAN
2A	33193-36680	CABLE ASSY	1	5001	- 5040							REVERSING FAN
3A	33193-22030	CABLE ASSY	1	5001	- 5040							SOLENOID
4A	35010-60640	SWITCH	1	5001	- 5040							REVERSING FAN
5A	44770-51880	LABEL	1	5001	- 5040							
6A	72001-11000	HOLDER,PIPE	1	5001	- 5040							D=10
7A	33057-20830	GROMMET	1	5001	- 5040							
8A	41613-40210	PLATE	1	5001	- 5040							
9A	35750-22780	SLEEVE	2	5001	- 5040							
51A	62480-21081	NUT,FLANGED	1	5001	- 5040							
52A	61802-06025	BOLT,FLANGED	2	5001	- 5040							

CABLE MOUNT (FOR REVERSING FAN)

<S/N 5041 - >

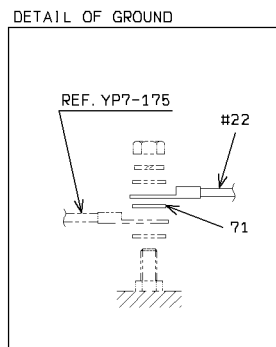
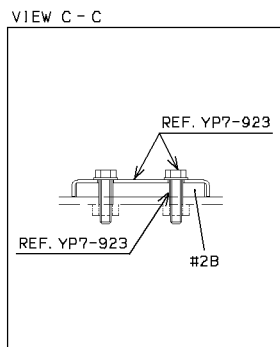
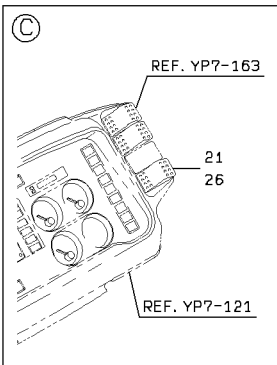
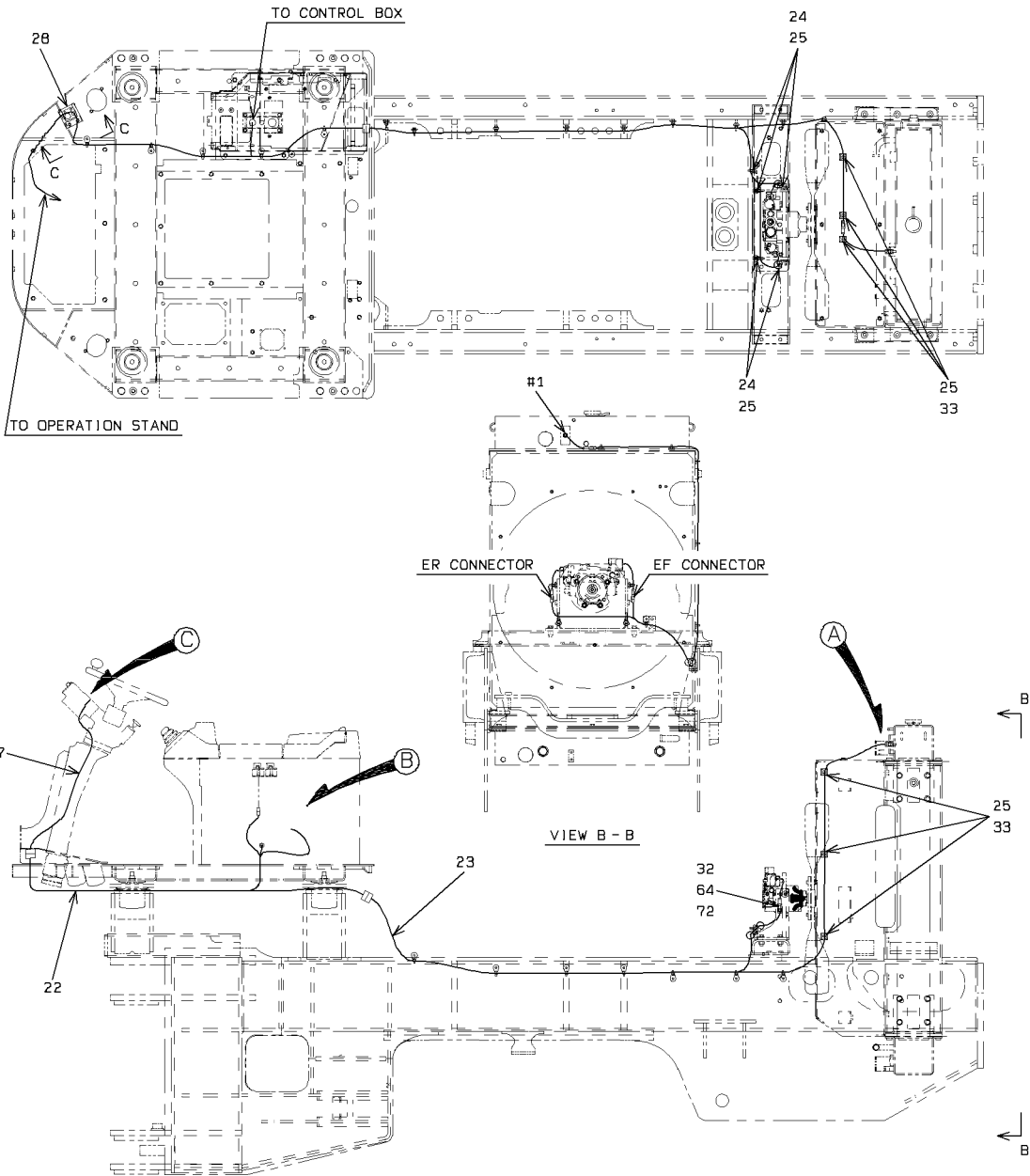

1-A

CABLE MOUNT (FOR REVERSING FAN)

<S/N 5041 - >

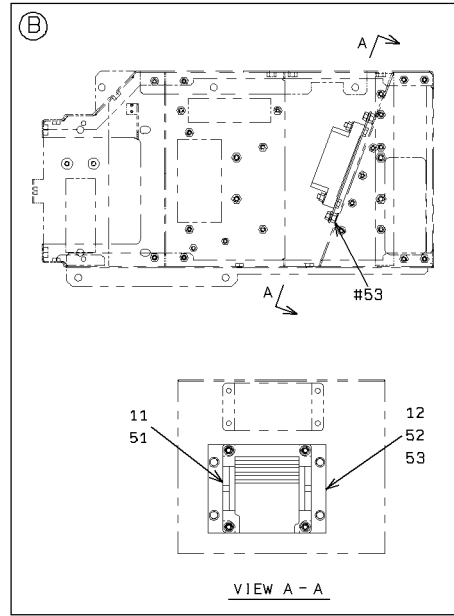
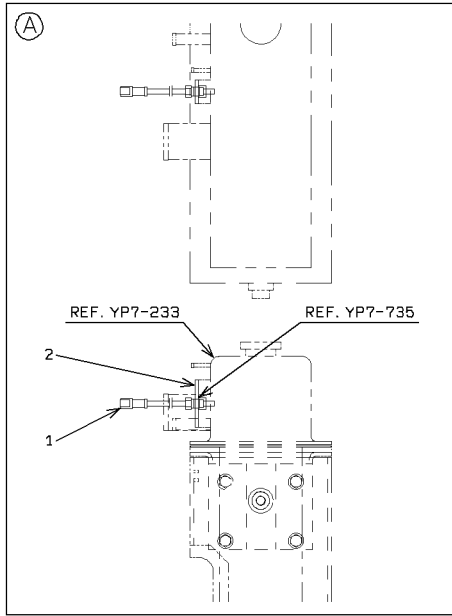

ELECTRICAL WIRING

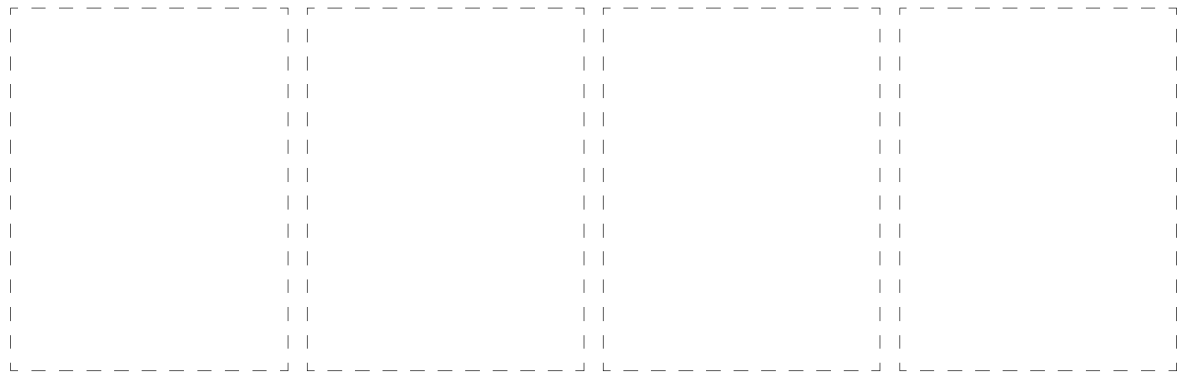
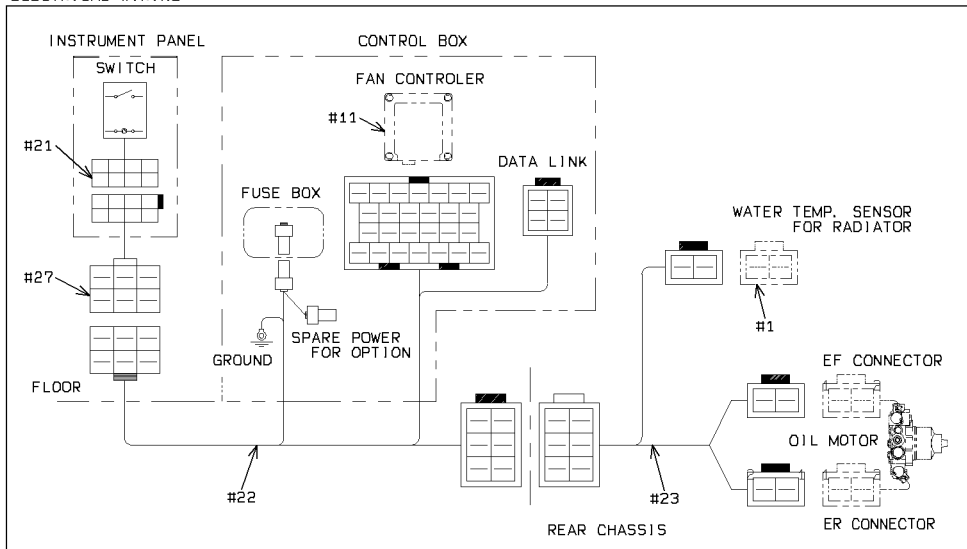

2-A

CABLE MOUNT (FOR REVERSING FAN)

SYM-BOL	PART NUMBER	PART NAME	UNIT Q,TY	SERIAL		REMARKS								
				(A)	(B)	N	P	D	(A)	(B)	(C)	(D)	REMARK	
1A	35829-60080	SENSOR,TEMPERATURE	1	5041	-									
2A	40902-36440	BRACKET	1	5041	-									
11A	99202-04560	CONTROLLER UNIT	1	5041	-									REVERSING FAN
12A	41620-52010	PLATE	1	5041	-									
21A	35010-20390	SWITCH	1	5041	-									
21B	35010-20340	SWITCH	1	5059	-									
22A	33193-41940	CABLE ASSY	1	5041	-									
23A	33193-42170	CABLE ASSY	1	5041	-									REVERSING FAN
24A	32923-70120	CLAMP,HOSE	5	5041	-									FR M8
25A	32923-70090	CLAMP,HOSE	11	5041	-									L=202
26A	44770-54250	LABEL	1	5041	-									
26B	44770-51880	LABEL	1	5059	-									
27A	33193-41960	CABLE ASSY	1	5041	-									REVERSING FAN
28A	33057-21390	GROMMET	1	5041	-									
32A	43550-60100	HOLDER	2	5041	-									
33A	32923-70190	CLAMP,HOSE	6	5041	-									
51A	62480-21081	NUT,FLANGED	4	5041	-									
52A	61802-08025	BOLT,FLANGED	4	5041	-									
53A	62480-21101	NUT,FLANGED	4	5041	-									
64A	62256-51610	SCREW	2	5041	-									
71A	46011-21650	WASHER,PLANE	1	5041	-									
72A	62721-06100	WASHER,SPRING	2	5041	-									

MEMO

BRAKE LINE-REAR CHASSIS (FOR REVERSING FAN)

<S/N 5041 - >

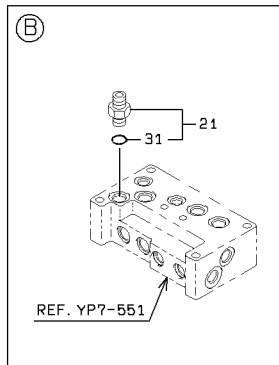
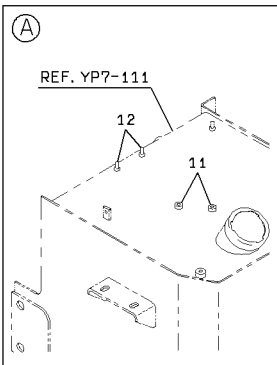
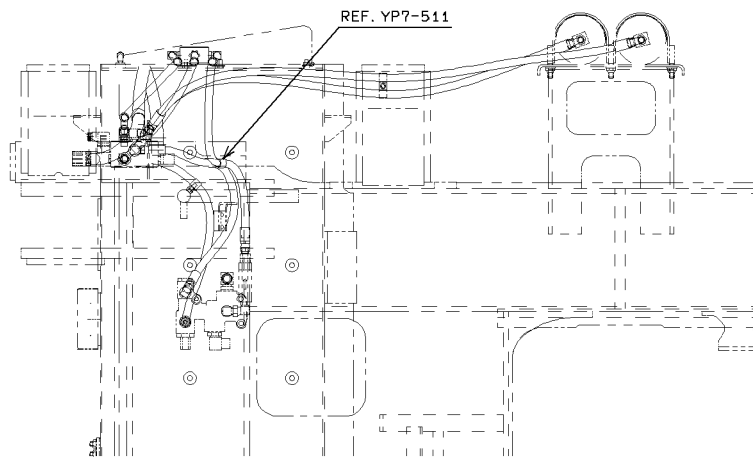
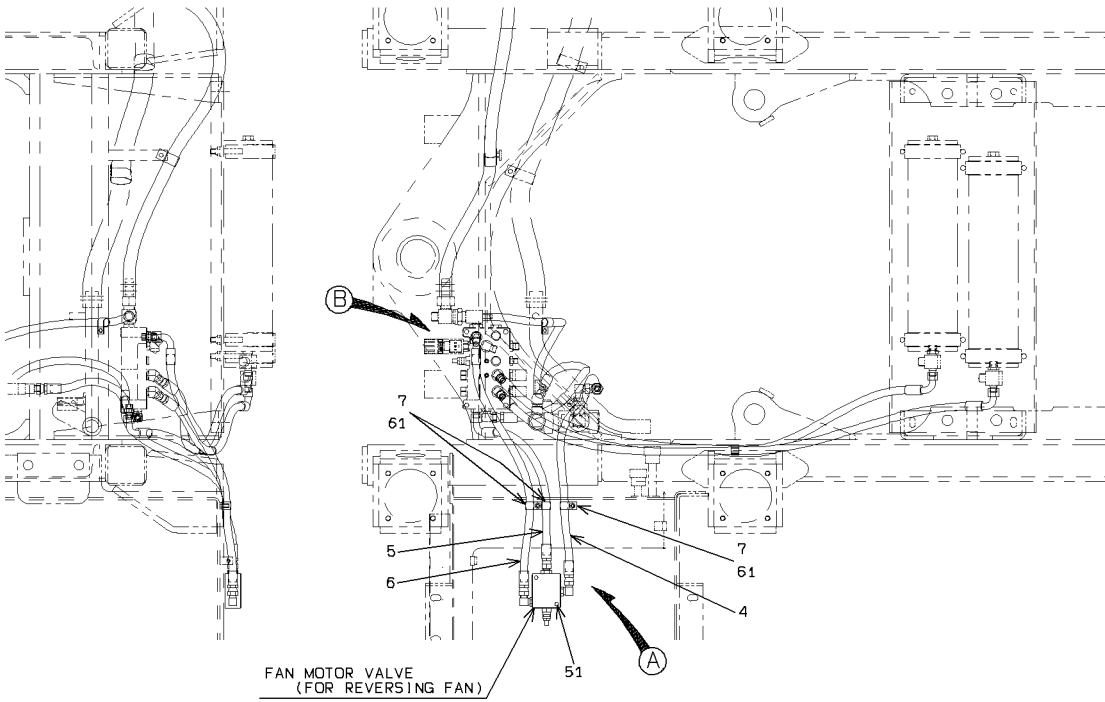

BRAKE LINE-REAR CHASSIS (FOR REVERSING FAN)

SYM-BOL	PART NUMBER	PART NAME	UNIT Q, TY	SERIAL (A) - (B)	REMARKS					
					N	P	D	(A)	(B)	(C)
4A	68655-20090	HOSE,HIGH PRESSURE	1	5041 -						
5A	68635-20057	HOSE,HIGH PRESSURE	1	5041 -						
6A	68035-20070	HOSE,HIGH PRESSURE	1	5041 -						
7A	72001-11800	HOLDER,PIPE	3	5041 -						
11A	43780-25120	BOSS	2	5041 -						D=18
12A	61033-08016	BOLT	2	5041 -						WELDING
21A	88201-06706	ADAPTER	1	5041 -			Y01			
31A	65210-12014	RING,O	1	5041 -			01			
51A	61802-08050	BOLT,FLANGED	2	5041 -						
61A	62480-21081	NUT,FLANGED	2	5041 -						

RADIATOR GROUP (DUST PROOF/4MM PITCH FIN)

(NOTE):REFER TO STANDARD CATALOG(REF. YP7-233) FOR NO SYMBOL PARTS.

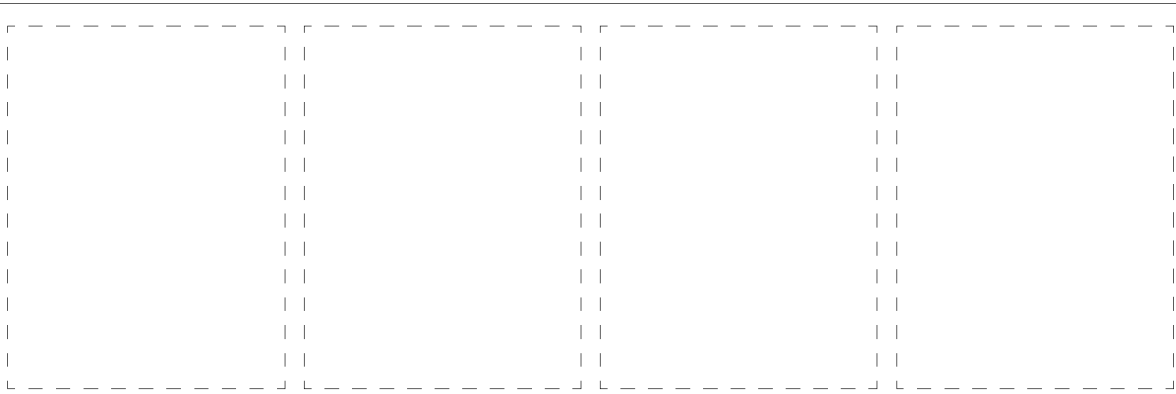
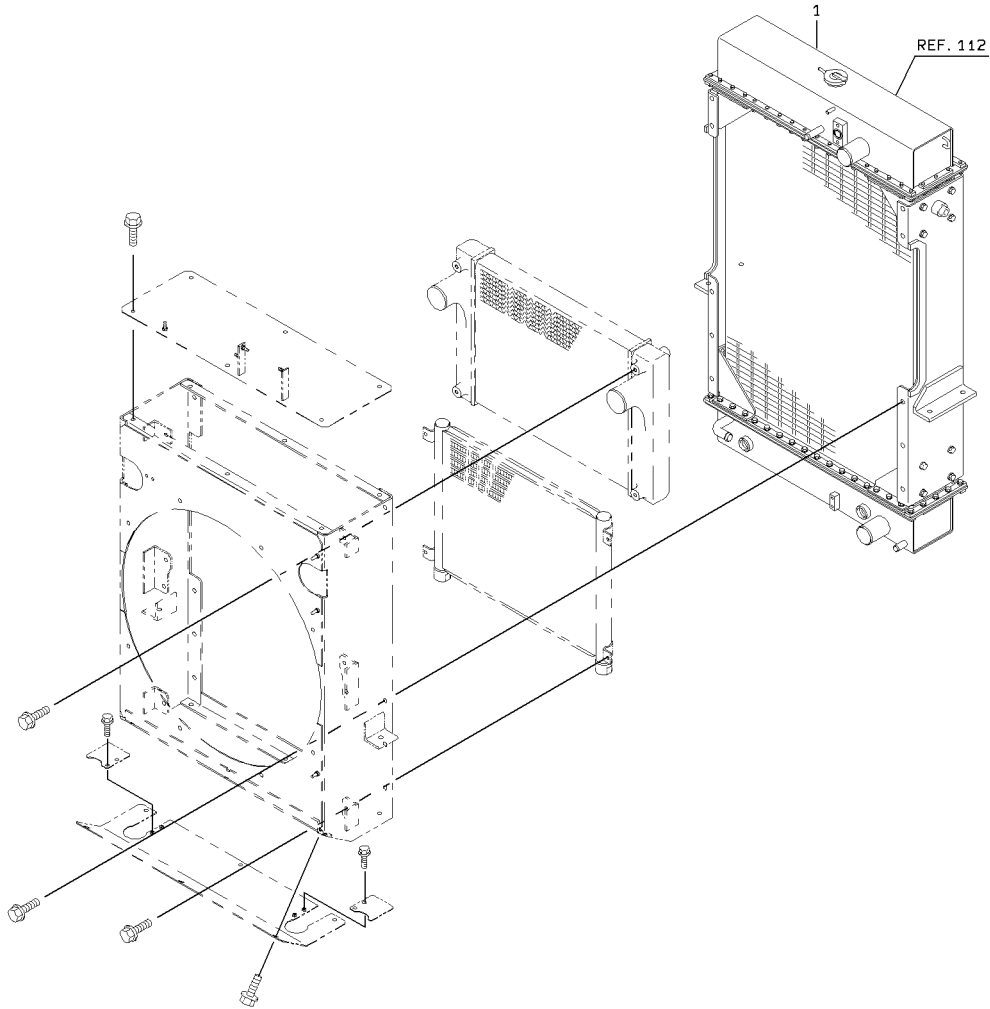

1-A

RADIATOR GROUP (DUST PROOF/4MM PITCH FIN)

SYM-BOL	PART NUMBER	PART NAME	UNIT Q,TY	SERIAL (A) - (B)	REMARKS				REMARK
					N	P	D	(A) (B) (C) (D)	
1A	44721-63290	RADIATOR ASSY	1	5001 -					REF.112

RADIATOR (DUST PROOF/4MM PITCH FIN)

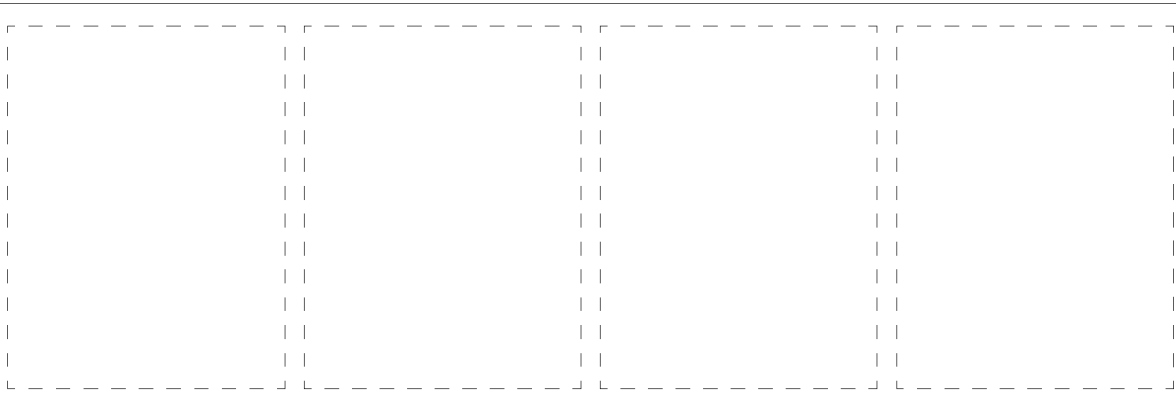
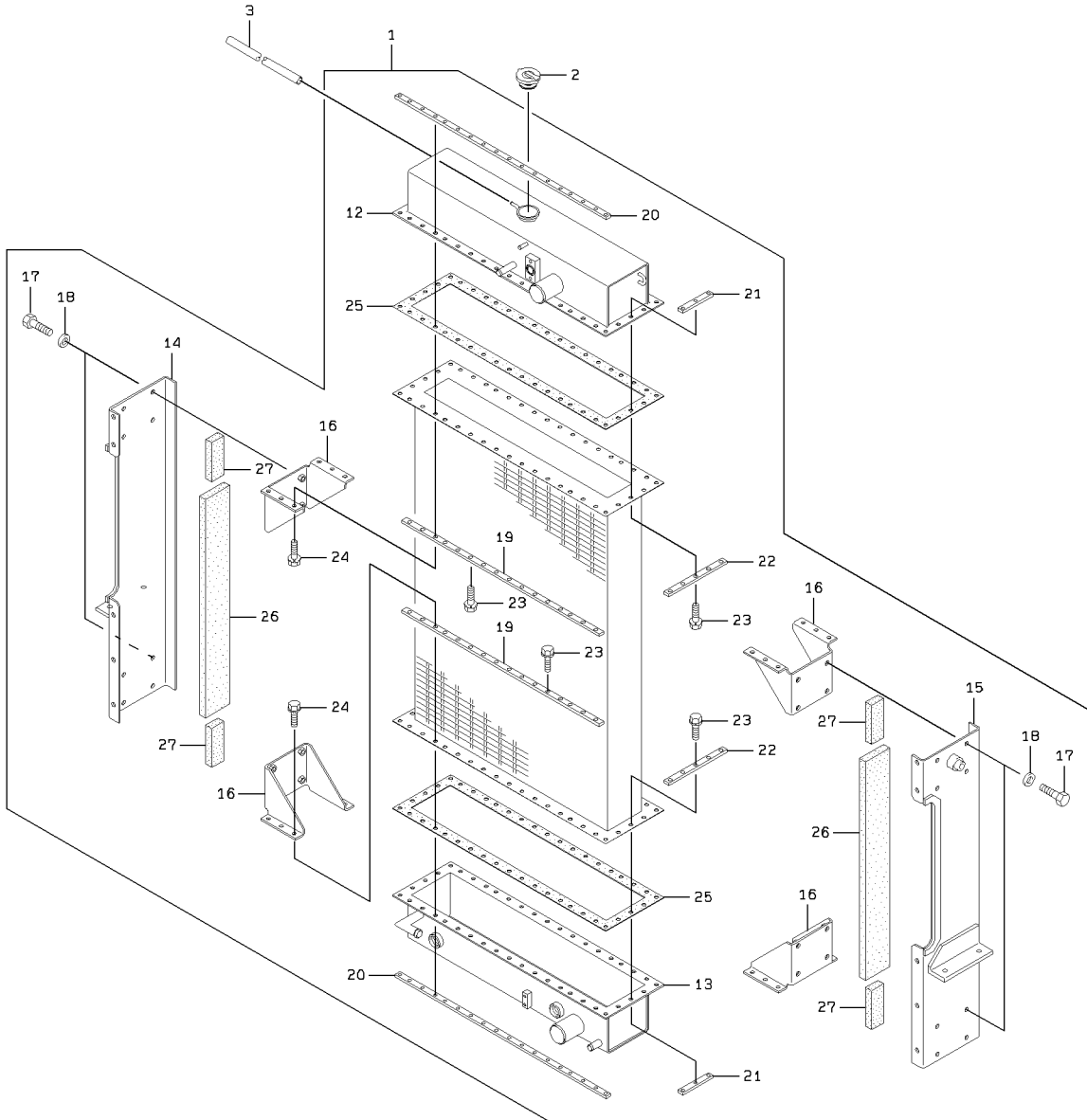

RADIATOR (DUST PROOF/4MM PITCH FIN)

SYM-BOL	PART NUMBER	PART NAME	UNIT Q,TY	SERIAL (A) - (B)	REMARKS						
					N	P	D	(A)	(B)	(C)	(D)
000A	44721-63290	RADIATOR ASSY	1	5001 -							
1A	44721-71390	RADIATOR ASSY	1	5001 -				Y01			
2A	32211-70230	CAP ASSY	1	5001 -							32210-71610
3A	36733-70080	TUBE,VINYL	1	5001 -							L=2000
12A	36200-70960	TANK	1	5001 -				01			
13A	36200-71030	TANK	1	5001 -				01			
14A	33610-70380	SUPPORT ASSY	1	5001 -				01			
15A	33610-70390	SUPPORT ASSY	1	5001 -				01			
16A	45090-70020	RIB	4	5001 -				01			
17A	43900-73490	BOLT	16	5001 -				01			
18A	46000-70860	WASHER	16	5001 -				01			
19A	41611-70550	PLATE	4	5001 -				01			
20A	41611-70560	PLATE	4	5001 -				01			
21A	41611-70440	PLATE	4	5001 -				01			
22A	41600-70440	PLATE	4	5001 -				01			
23A	43925-70170	BOLT SET	60	5001 -				01			
24A	43925-70210	BOLT SET	24	5001 -				01			
25A	31990-71870	GASKET	2	5001 -				01			
26A	39600-72000	PACKING	2	5001 -				01			
27A	39600-72490	PACKING	4	5001 -				01			

PRECLEANER MOUNT (MAINTENANCE-FREE)

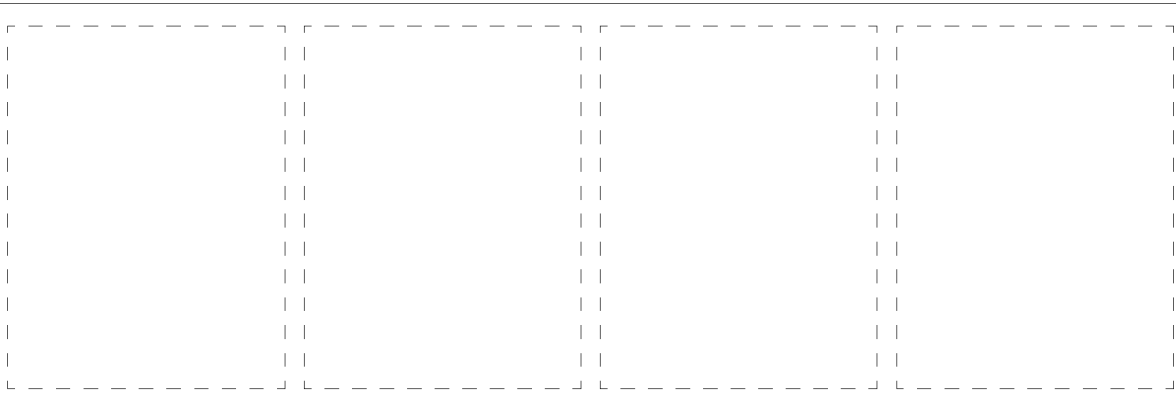
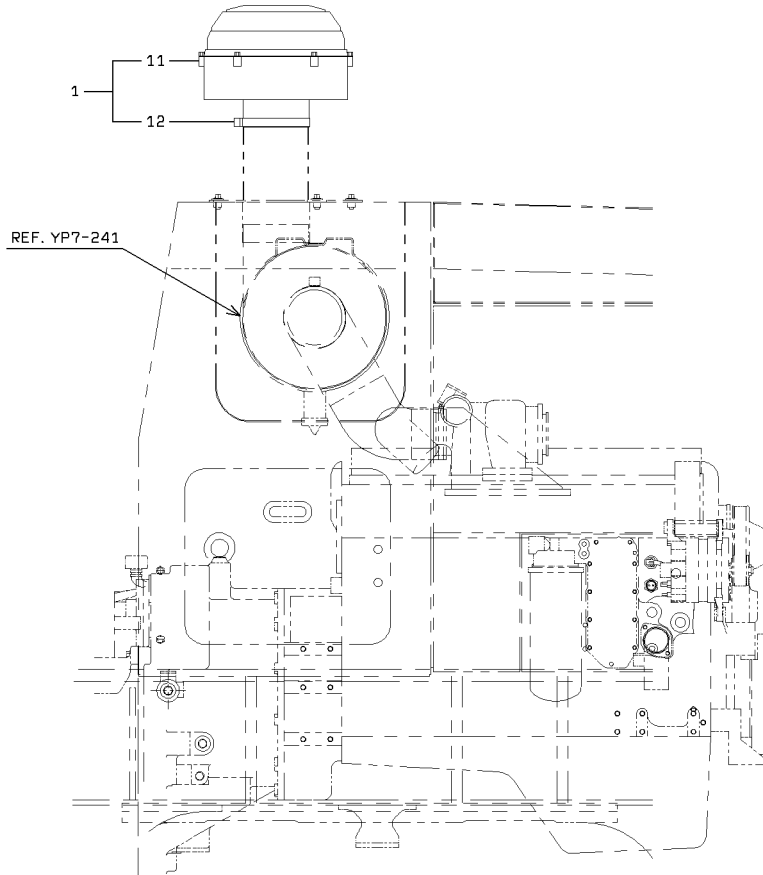

1-A

PRECLEANER MOUNT (MAINTENANCE-FREE)

SYM-BOL	PART NUMBER	PART NAME	UNIT Q,TY	SERIAL (A) - (B)	REMARKS					
					N	P	D	(A)	(B)	(C)
1A	42730-60020-7	PRECLEANER	1	5041 -				Y01		
11A	42730-70120-7	PRECLEANER	1	5041 -				01		
12A	32920-70870-7	CLAMP	1	5041 -				01		

LIMITED SLIP DIFFERENTIAL

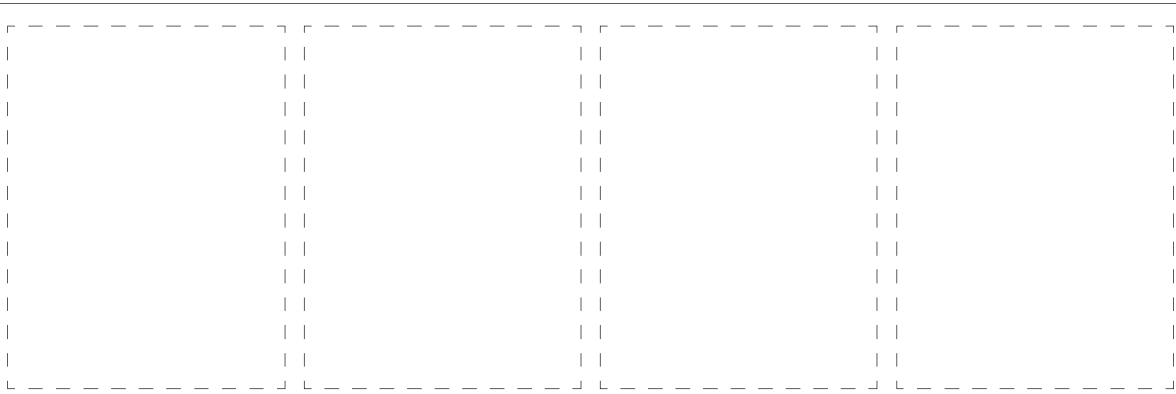
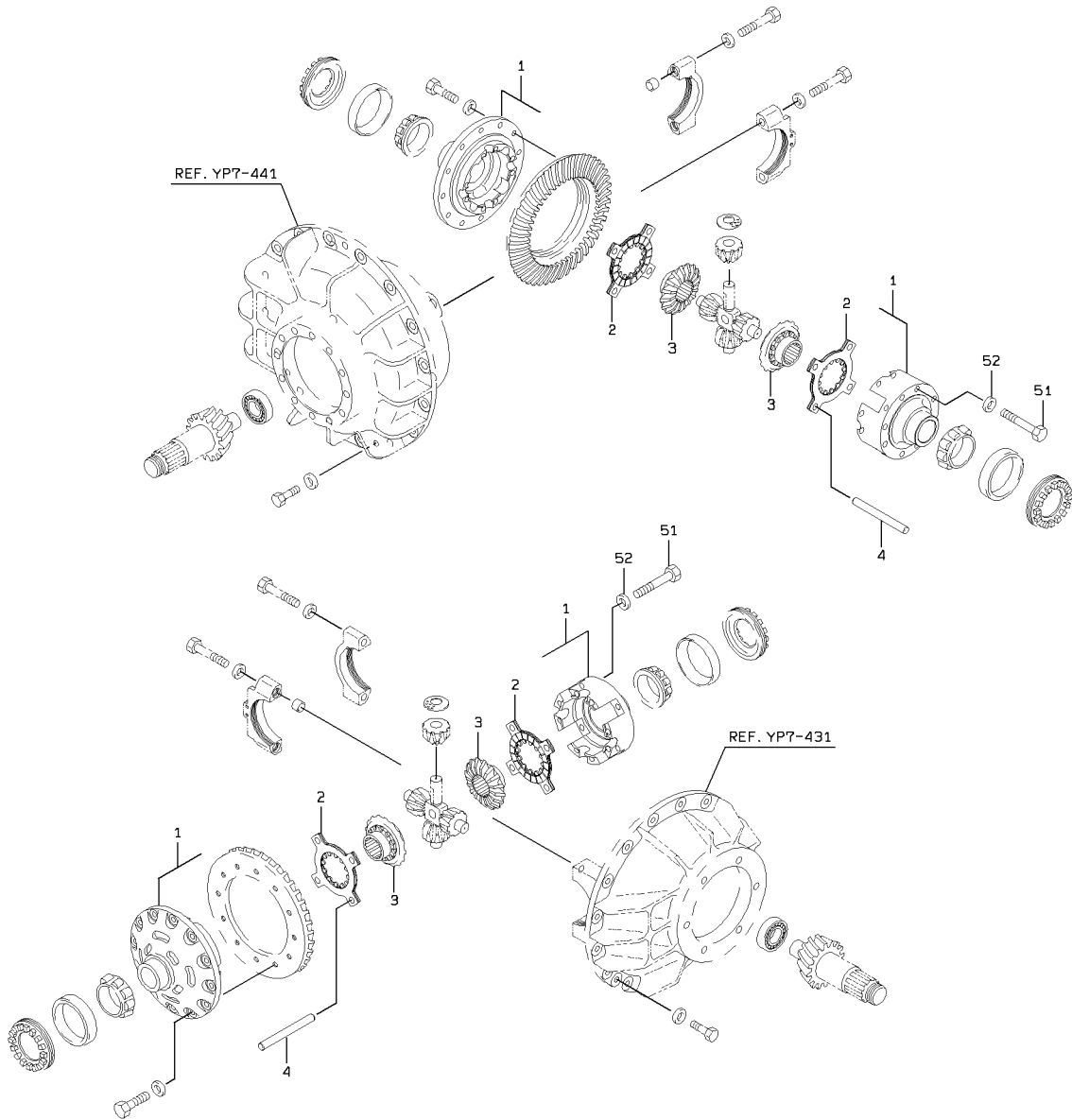

LIMITED SLIP DIFFERENTIAL

SYM-BOL	PART NUMBER	PART NAME	UNIT Q, TY	SERIAL (A) - (B)	REMARKS				REMARK
					N	P	D	(A) (B) (C) (D)	
1A	37904-20870	HOUSING ASSY	2	5001 -					
2A	32872-60020	CLUTCH ASSY	4	5001 -					
3A	32433-60230	GEAR, BEVEL	4	5001 -					
4A	40000-40380	PIN	8	5001 -					
51A	61005-16130	BOLT	16	5001 -					
52A	62710-18161	WASHER, PLANE	16	5001 -					

FRONT CHASSIS HYDRAULIC LINE (3 - WAY PIPING)

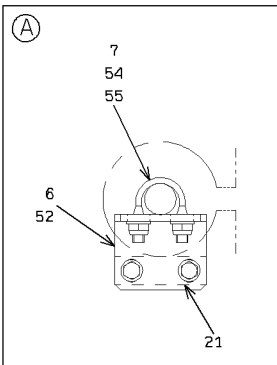
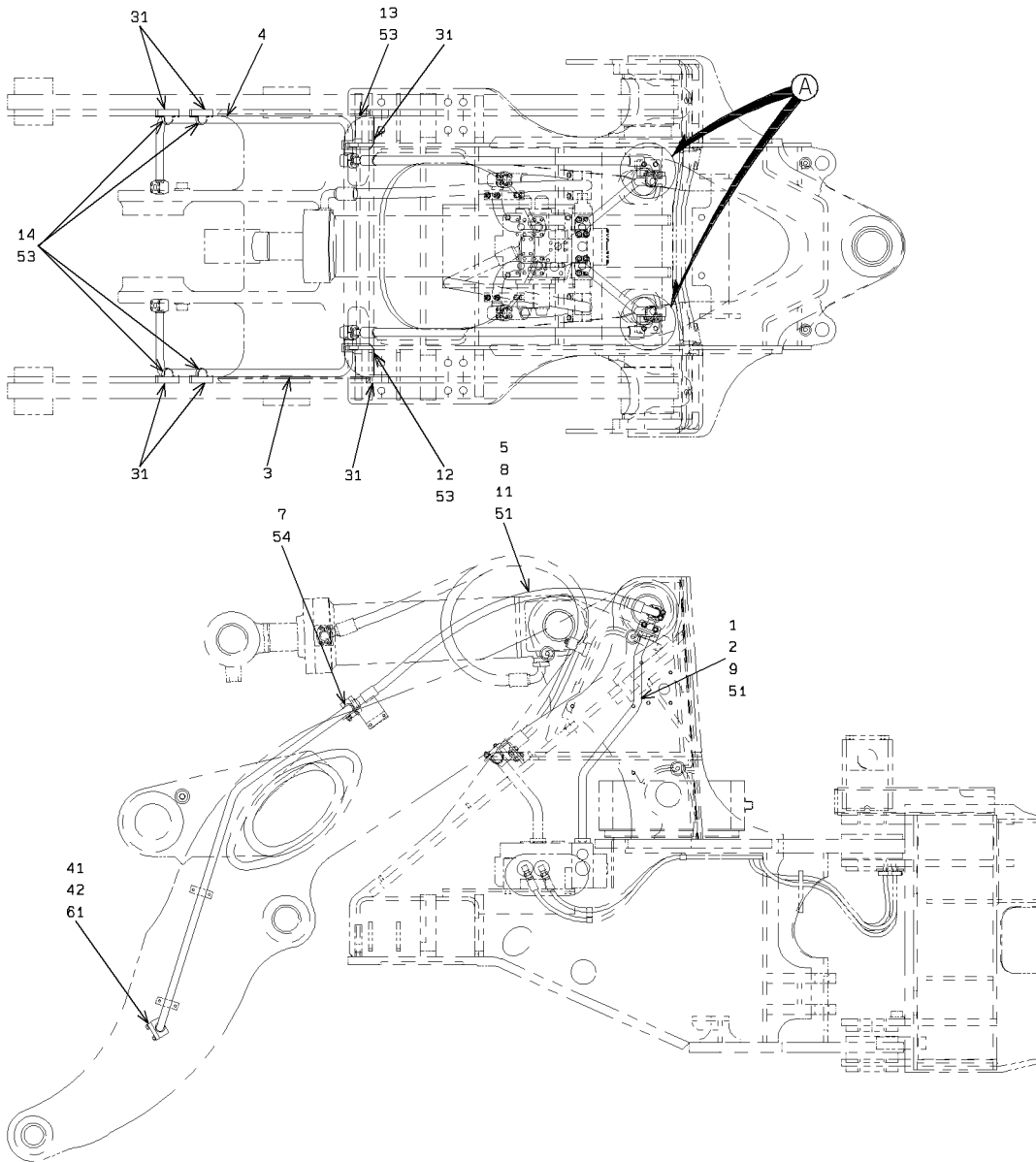

1-A

FRONT CHASSIS HYDRAULIC LINE (3 - WAY PIPING)

SYM-BOL	PART NUMBER	PART NAME	UNIT Q,TY	SERIAL		REMARKS				REMARK	
				(A)	(B)	N	P	D	(A)		(B)
1A	38775-25980	PIPE,OIL	1	5001	-						FR LH
2A	38775-25990	PIPE,OIL	1	5001	-						FR RH
3A	38775-26010	PIPE,OIL	1	5001	-						FR LH
4A	38775-26030	PIPE,OIL	1	5001	-						FR RH
5A	68678-50125	HOSE,HIGH PRESSURE	2	5001	- 5122						
5B	68678-50132	HOSE,HIGH PRESSURE	2	5123	-	B					
6A	41605-42850	PLATE	2	5001	-						
7A	43962-20020	BOLT,U	4	5001	-						
8A	69811-19210	FLANGE,SPLIT	8	5001	-						
9A	65220-31024	RING,O	2	5001	-						
11A	65220-31019	RING,O	4	5001	-						
12A	41614-53950	PLATE	1	5001	-						FR LH
13A	41614-53960	PLATE	1	5001	-						FR RH
14A	43573-20030	HOLDER,PIPE	4	5001	-						
21A	41605-34840	PLATE	2	5001	-						WELDING
31A	41611-21260	PLATE	6	5001	-						WELDING
41A	41641-20300	PLATE	2	5001	-						
42A	65220-31019	RING,O	2	5001	-						
51A	61802-10030	BOLT,FLANGED	24	5001	-						
52A	61802-10020	BOLT,FLANGED	4	5001	-						
53A	61802-08020	BOLT,FLANGED	12	5001	-						
54A	88031-06101	NUT,SELF-LOCKING	8	5001	-						
55A	62701-40101	WASHER,PLANE	4	5001	-						
61A	61261-06025	BOLT(UNIFY)	8	5001	-						

CONTROL GROUP (3 - WAY PIPING)

<S/N 5001 - 5110>

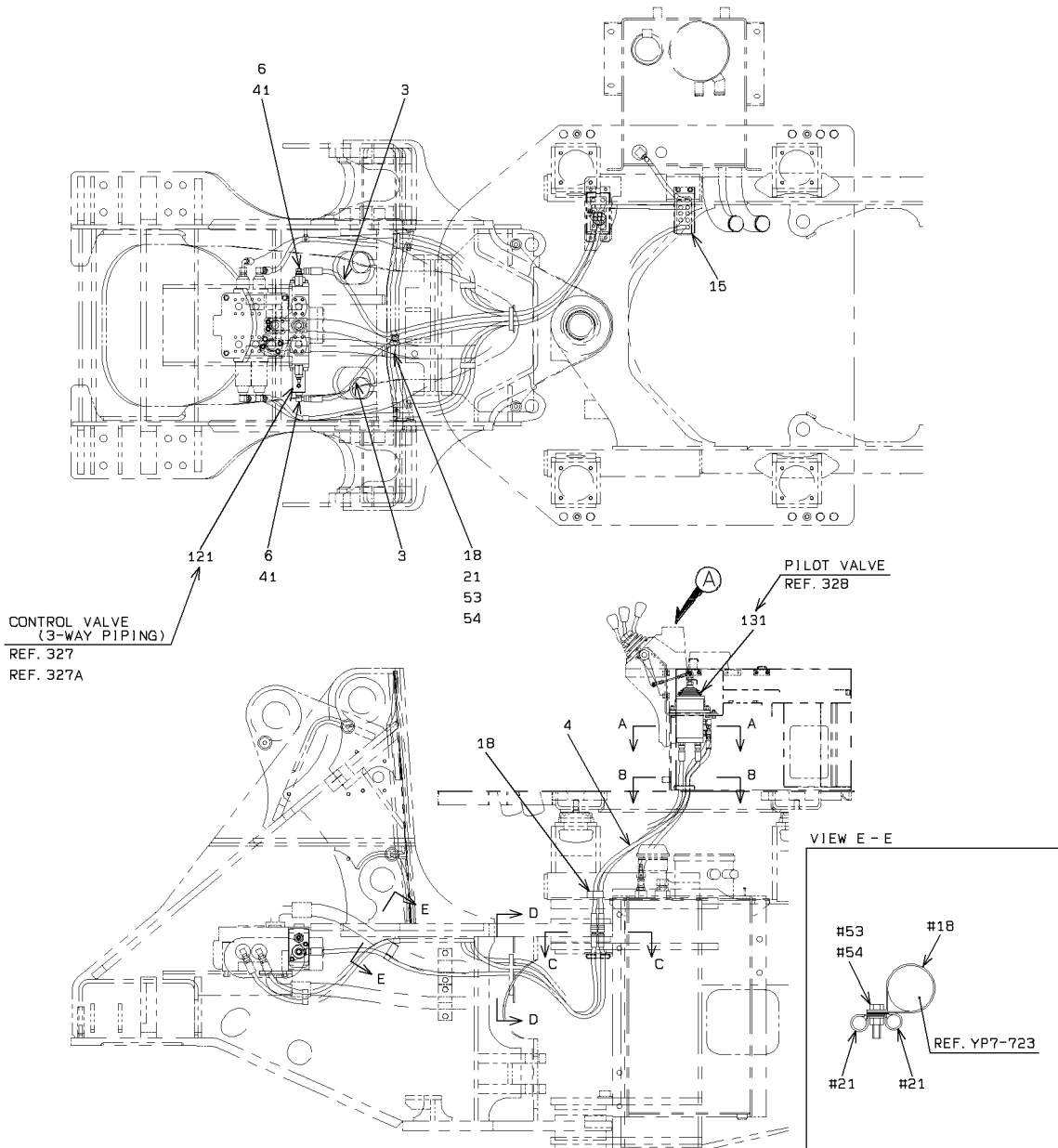

VIEW A - A

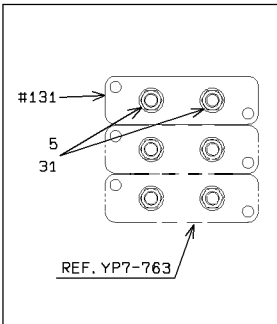

VIEW B - B

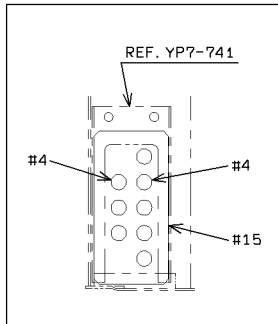

VIEW C - C

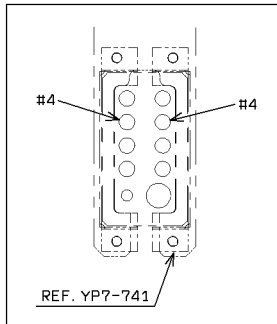

VIEW D - D

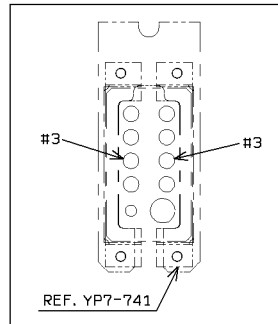

CONTROL GROUP (3 - WAY PIPING)

<S/N 5001 - 5110>

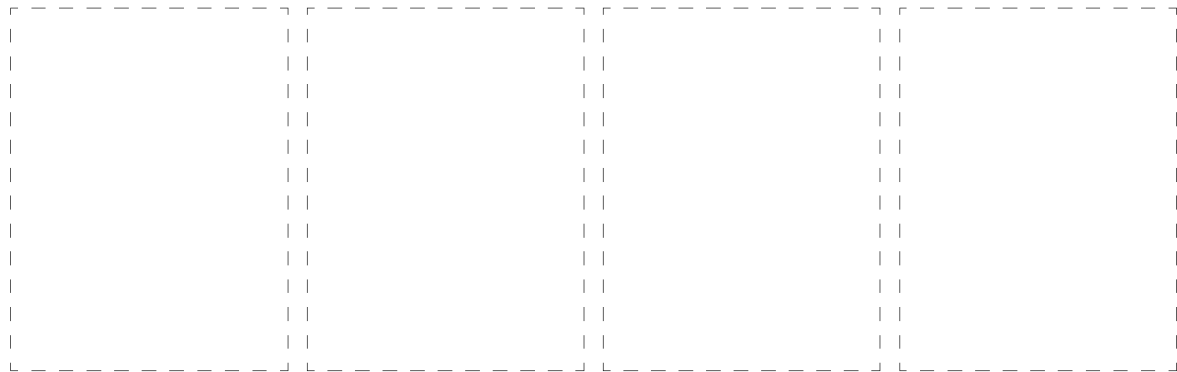
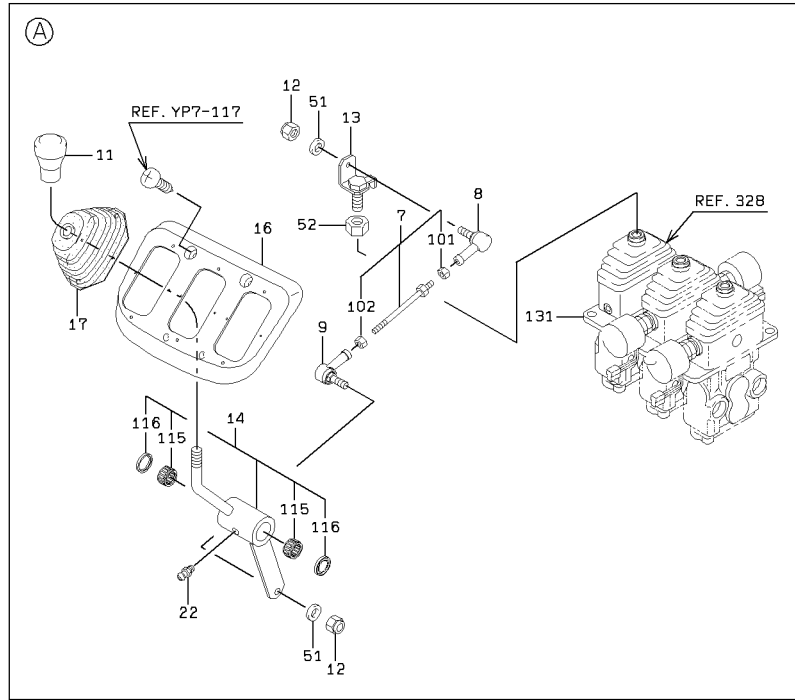

2-A

CONTROL GROUP (3 - WAY PIPING)

SYM-BOL	PART NUMBER	PART NAME	UNIT Q,TY	SERIAL		REMARKS								
				(A)	(B)	N	P	D	(A)	(B)	(C)	(D)	REMARK	
3A	68025-20185	HOSE,HIGH PRESSURE	2	5001	5110									
4A	43113-35410	HOSE,HIGH PRESSURE	2	5001	5110									
5A	88201-06704	ADAPTER	2	5001	5110				Y01					
6A	88241-07106	ADAPTER,ELBOW	2	5001	5110					Y02				
7A	64111-01001	ROD	1	5001	5110						Y03			
8A	34950-20010	JOINT,BALL	1	5001	5110									
9A	34950-20020	JOINT,BALL	1	5001	5110									
11A	37810-60060	KNOB	1	5001	5110									
12A	88031-06061	NUT,SELF-LOCKING	2	5001	5110									
13A	30020-24600	ARM	1	5001	5082									
13B	30020-25840	ARM	1	5083	5110		C							
14A	45600-23850	LEVER	1	5001	5110							Y04		
15A	33057-20610	GROMMET	1	5001	5110									
16A	03501-19200	COVER	1	5001	5110									
17A	40790-60070	BOOT	1	5001	5110									
18A	72010-46000	HOLDER,HOSE	2	5001	5110								D=46	
21A	72001-11500	HOLDER,PIPE	2	5001	5110								D=15	
22A	75011-25400	NIPPLE,GREASE	1	5001	5110									
31A	65210-12011	RING,O	1	5001	5110				01					
41A	65210-12014	RING,O	1	5001	5110					02				
51A	62701-40061	WASHER,PLANE	2	5001	5110									
52A	62402-81121	NUT	1	5001	5110									
53A	61802-08030	BOLT,FLANGED	1	5001	5110									
54A	62480-21081	NUT,FLANGED	1	5001	5110									
101A	62401-81061	NUT	1	5001	5110							03		
102A	62401-81067	NUT	1	5001	5110							03		
115A	42006-70060	BEARING,NEEDLE	2	5001	5110								04	
116A	34000-70030	SEAL	2	5001	5110								04	
121A	38521-20270	VALVE ASSY,CONTROL	1	5001	5061									REF.327
121B	38521-60470	VALVE ASSY,CONTROL	1	5062	5110		C							REF.327A
131A	38560-60310	VALVE,PILOT	1	5001	5110									REF.328

MEMO

CONTROL GROUP (3 - WAY PIPING)

<S/N 5111 - >

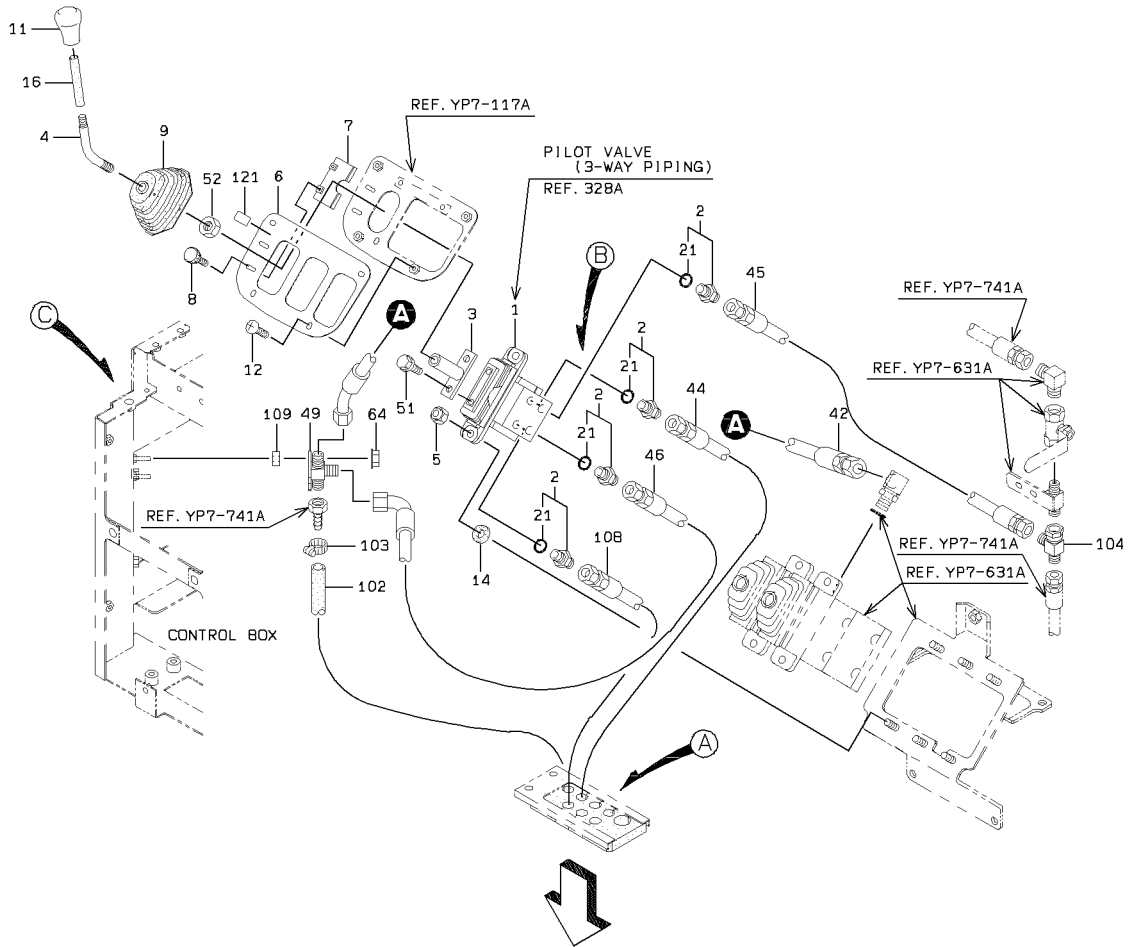

TO 2/2

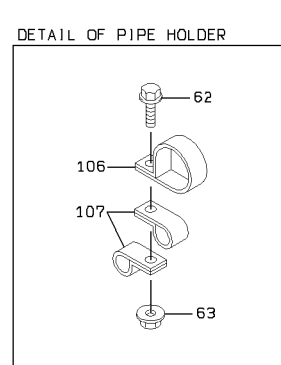
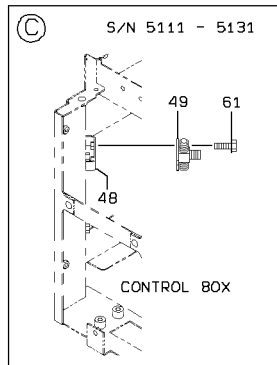
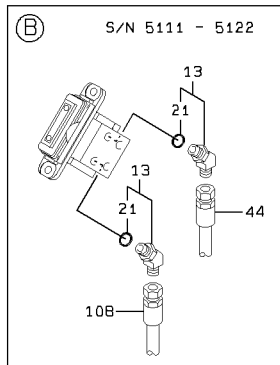
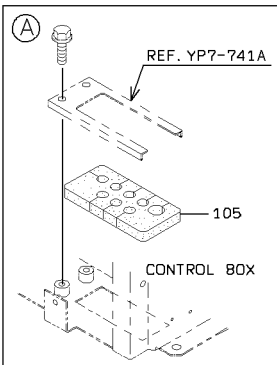

1-C

CONTROL GROUP (3 - WAY PIPING)

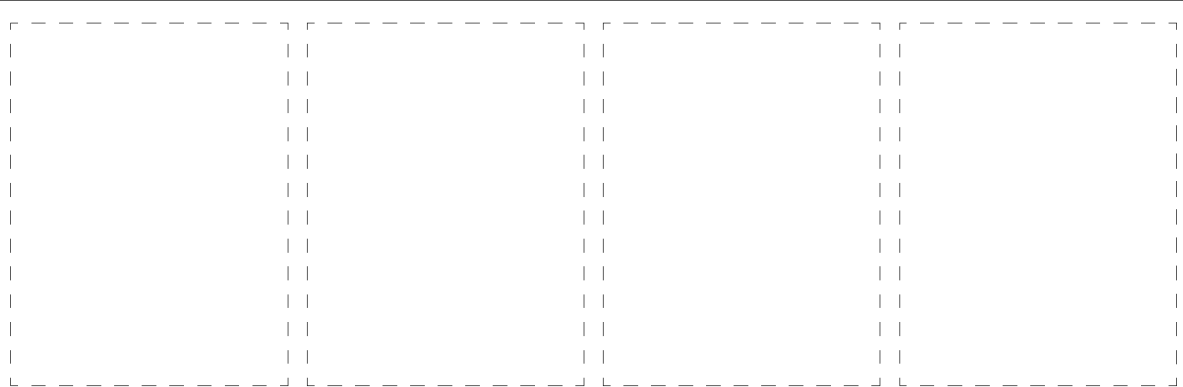
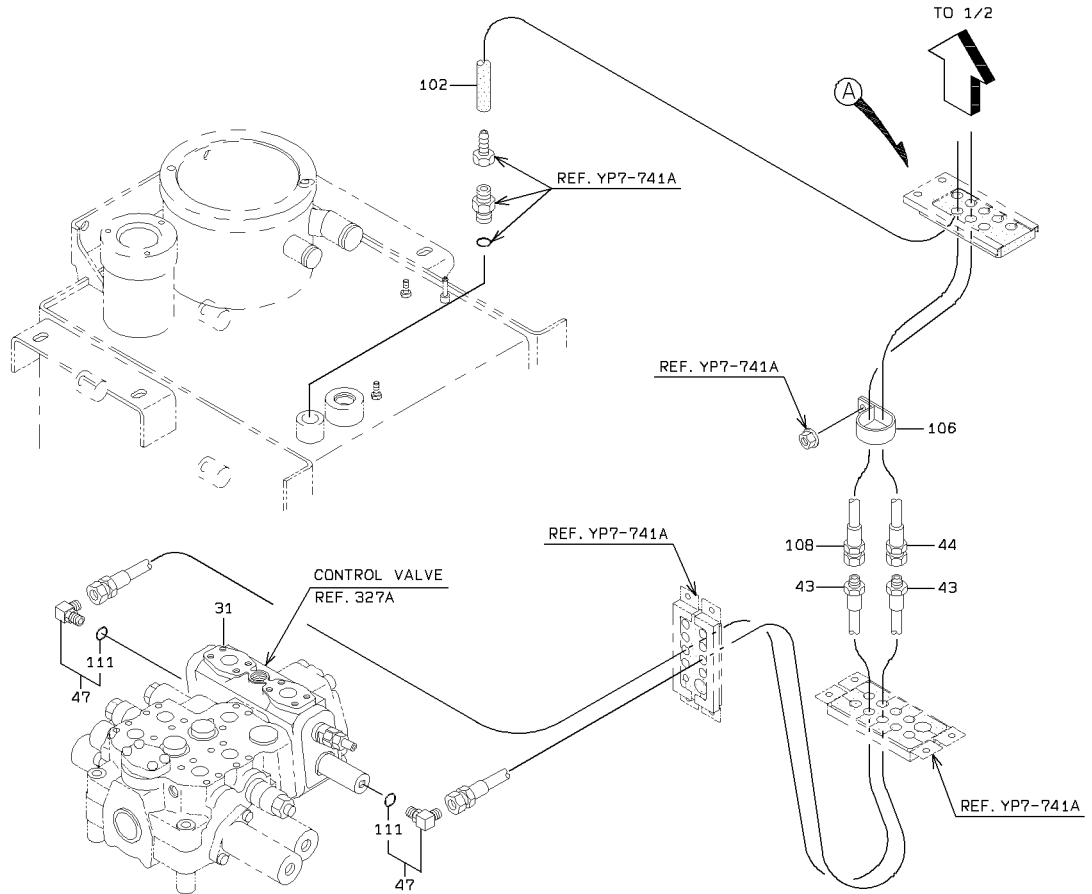

2-A

CONTROL GROUP (3 - WAY PIPING)

SYM-BOL	PART NUMBER	PART NAME	UNIT Q,TY	SERIAL		REMARKS						
				(A)	(B)	N	P	D	(A)	(B)	(C)	(D)
1A	38560-60640	VALVE,PILOT	1	5111	-							REF.328A
2A	88201-06704	ADAPTER	2	5111	-	5122						
2B	88201-06704	ADAPTER	4	5123	-					Y01		
3A	40902-42060	BRACKET	1	5111	-					Y01		
4A	45870-28920	ROD	1	5111	-							
5A	88031-06101	NUT,SELF-LOCKING	2	5111	-							
6A	41711-21910	PLATE	1	5111	-							
7A	41750-47380	PLATE	1	5111	-							
8A	35100-20830	SCREW	2	5111	-							
9A	03501-74740	BOOT	1	5111	-							
11A	37810-60060	KNOB	1	5111	-							
12A	35100-20200	SCREW	4	5111	-							
13A	88241-07204	ADAPTER,ELBOW	2	5111	-	5122	D			Y01		
14A	33713-29770	SHEET,RUBBER	2	5111	-							
16A	36733-20200	TUBE,VINYL	2	5111	-							
21A	65210-12011	RING,O	1	5111	-					01		
31A	38521-60470	VALVE ASSY,CONTROL	1	5111	-							REF.327
42A	68045-10022	HOSE,HIGH PRESSURE	1	5111	-							
43A	68025-20185	HOSE,HIGH PRESSURE	2	5111	-							
44A	43113-23230	HOSE,HIGH PRESSURE	1	5111	-							
45A	68055-10025	HOSE,HIGH PRESSURE	1	5111	-							
46A	68035-10023	HOSE,HIGH PRESSURE	1	5111	-							
47A	88241-07106	ADAPTER,ELBOW	2	5111	-					Y02		
48A	03501-70400	BOX ASSY	1	5111	-	5131	D					
49A	30246-24450	ADAPTER,TEE	1	5111	-							
51A	61802-08012	BOLT,FLANGED	2	5111	-							
52A	62403-81121	NUT	1	5111	-							
61A	61802-06012	BOLT,FLANGED	2	5111	-	5131	D					
62A	61802-08030	BOLT,FLANGED	A/R	5111	-							
63A	62480-21081	NUT,FLANGED	A/R	5111	-							
64A	62480-21061	NUT,FLANGED	2	5132	-							
102A	67040-08000	HOSE,HEAT RESISTIN	1 M	5111	-							L=800
103A	69002-02200	BAND,HOSE	2	5111	-							
104A	30246-23060	ADAPTER,TEE	1	5111	-							
105A	33057-20610	GROMMET	1	5111	-							
106A	72010-46000	HOLDER,HOSE	A/R	5111	-							D=46
107A	72001-11500	HOLDER,PIPE	A/R	5111	-							D=15
108A	43113-38910	HOSE,HIGH PRESSURE	1	5111	-							
109A	45200-29730	RING	2	5132	-							45200-24190
111A	65210-12014	RING,O	1	5111	-					02		
121A	44771-22590	LABEL KIT	1	5111	-							44770-56040

MEMO

CONTROL VALVE (3 - WAY PIPING)

<S/N 5001 - 5061>

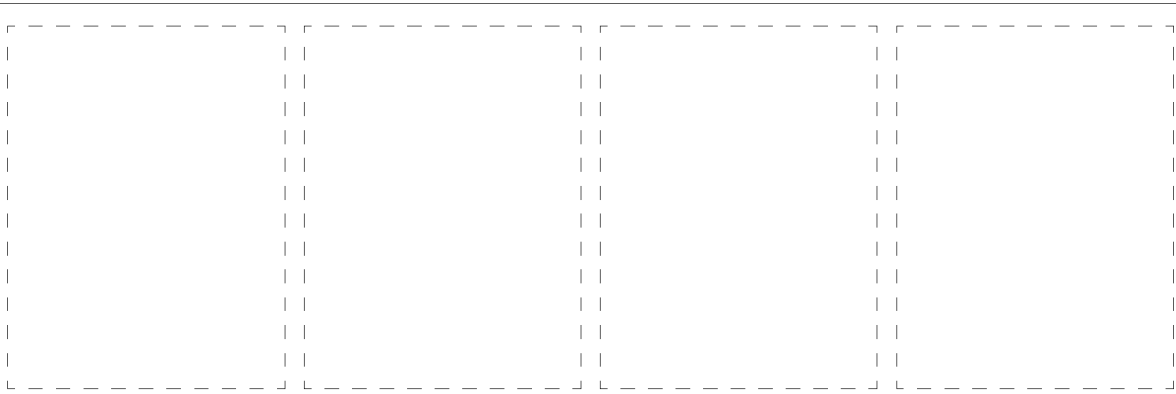
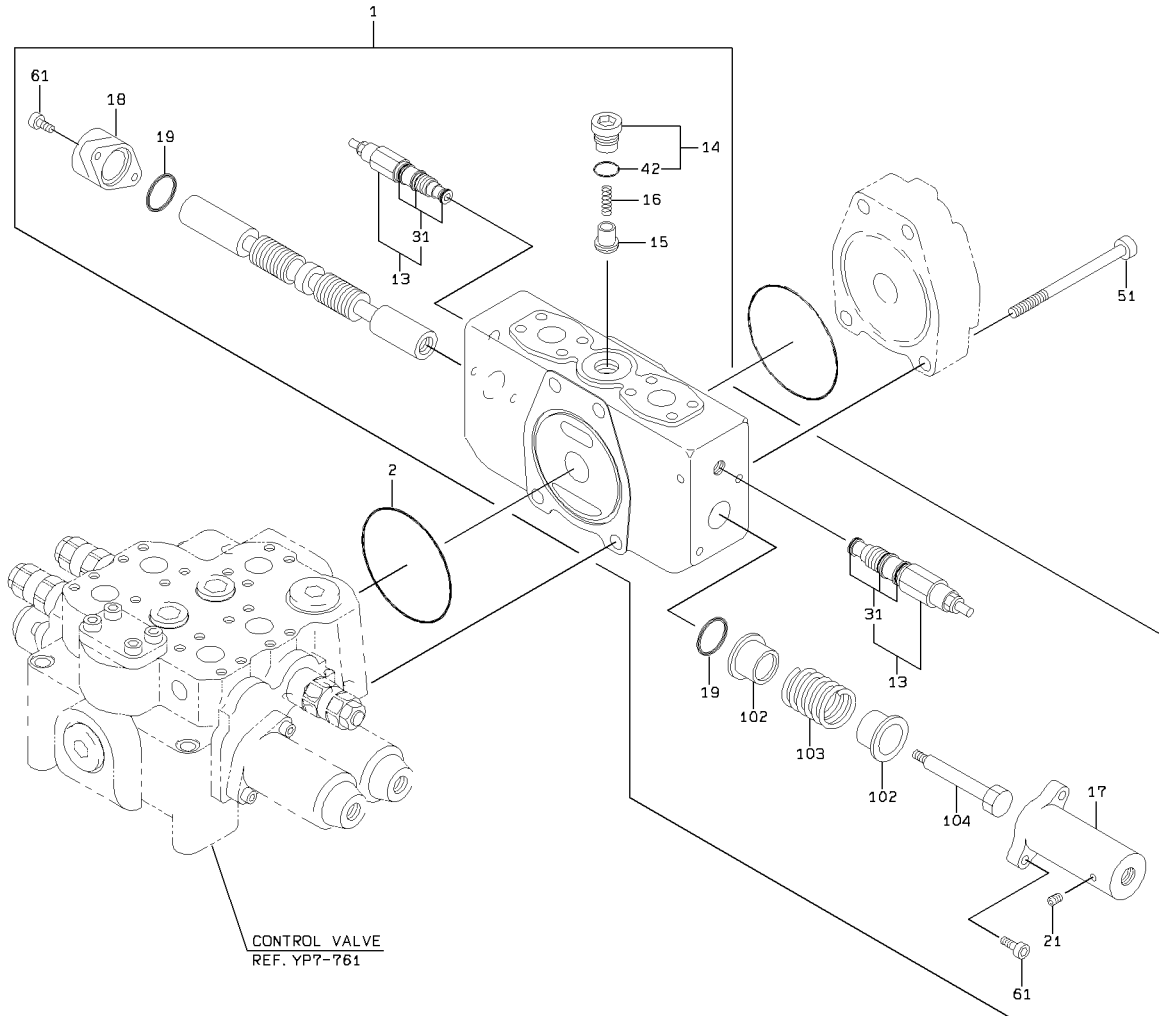

1-A

CONTROL VALVE (3 - WAY PIPING)

SYM-BOL	PART NUMBER	PART NAME	UNIT Q, TY	SERIAL		REMARKS								
				(A)	(B)	N	P	D	(A)	(B)	(C)	(D)	REMARK	
000A	38521-20270	VALVE ASSY,CONTROL	1	5001	-	5061								
1A	38521-20230	VALVE ASSY,CONTROL	1	5001	-	5061				Y01				
2A	65220-41022	RING,O	1	5001	-	5061								
13A	38536-20390	VALVE ASSY,RELIEF	2	5001	-	5061				01	Y02			
14A	41530-21480	PLUG	1	5001	-	5061				01		Y03		
15A	44074-20070	POPPET	1	5001	-	5061				01				
16A	35600-22080	SPRING	1	5001	-	5061				01				
17A	31200-34000	COVER	1	5001	-	5061				01				
18A	31200-34010	COVER	1	5001	-	5061				01				
19A	65210-22040	RING,O	2	5001	-	5061				01				
21A	88390-16102	PLUG	1	5001	-	5061				01				
31A	49327-72900	SEAL KIT	1	5001	-	5061					02			
42A	65231-00141	RING,O	1	5001	-	5061						03		
51A	61101-14140	BOLT,SOCKET	4	5001	-	5061								
61A	61101-10030	BOLT,SOCKET	4	5001	-	5061				01				
102A	41615-27350	PLATE	2	5001	-	5061				01				
103A	35600-22070	SPRING	1	5001	-	5061				01				
104A	43900-23660	BOLT	1	5001	-	5061				01				

CONTROL VALVE (3 - WAY PIPING)

<S/N 5062 - >

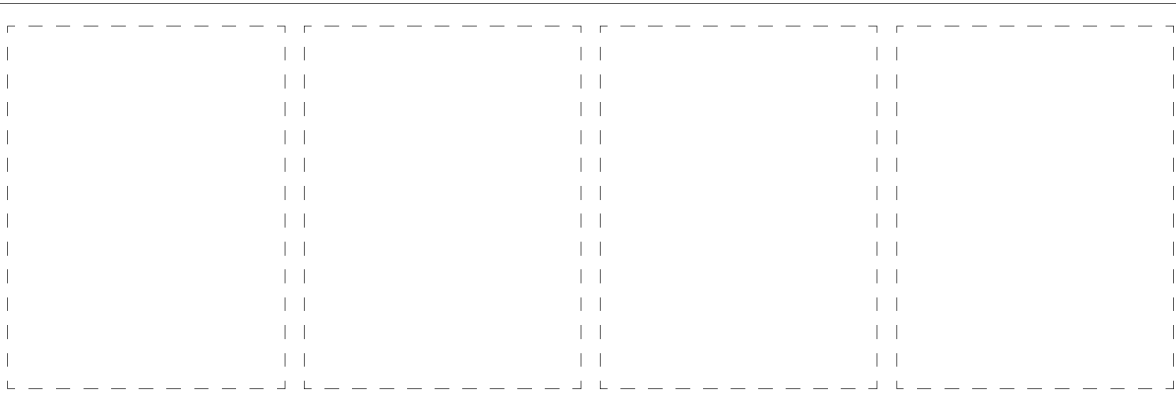
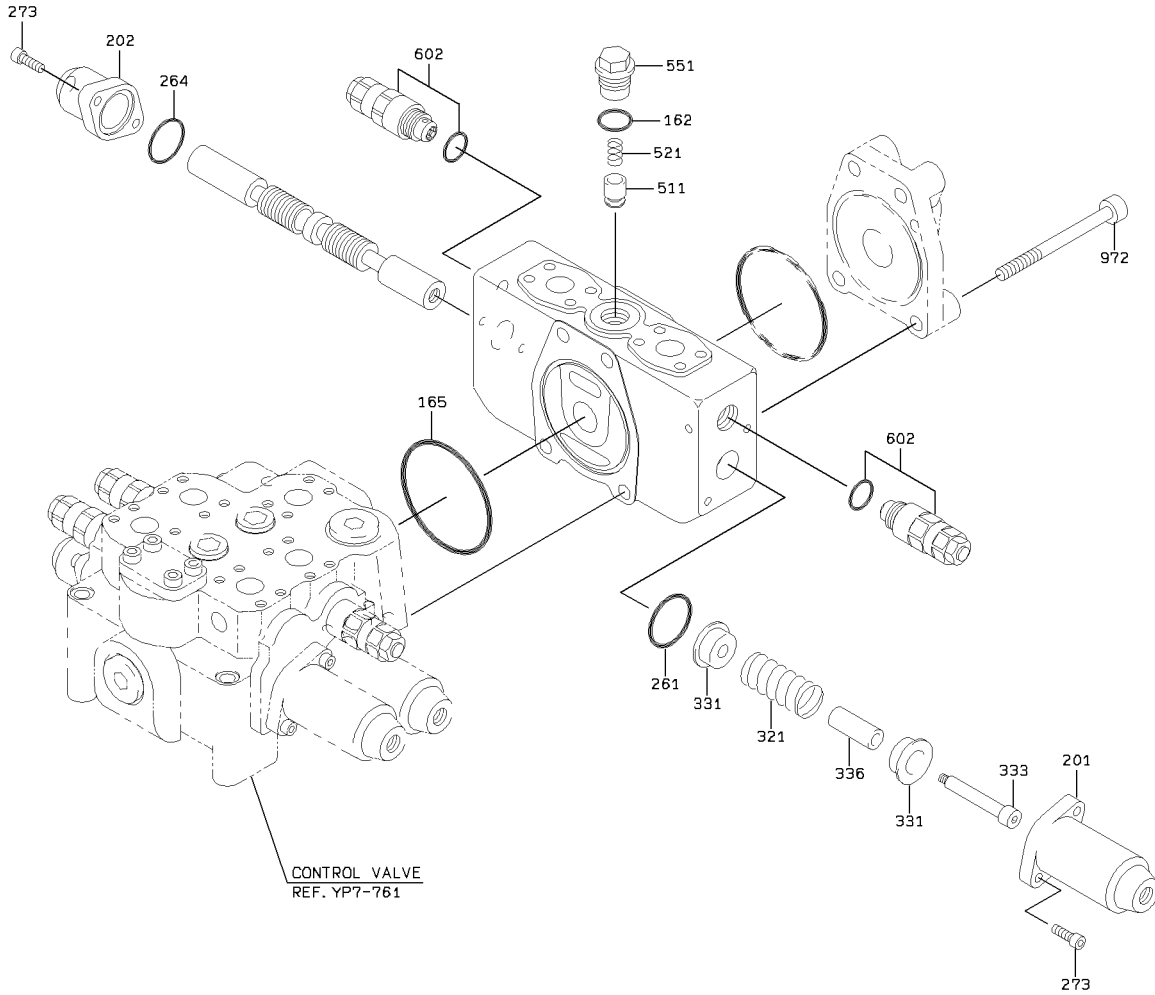

1-A

CONTROL VALVE (3 - WAY PIPING)

SYM-BOL	PART NUMBER	PART NAME	UNIT Q,TY	SERIAL		REMARKS						
				(A)	(B)	N	P	D	(A)	(B)	(C)	(D)
000A	38521-60470	VALVE ASSY,CONTROL	1	5062	-							
162A	65210-12028	RING,O	1	5062	-							
165A	65210-22110	RING,O	1	5062	-							
201A	31200-73240	COVER	1	5062	-							
202A	31200-73370	COVER	1	5062	-							
261A	47131-75370	RING,O	1	5062	-							
264A	65210-22040	RING,O	1	5062	-							
273A	61101-08025	BOLT,SOCKET	4	5062	-							
301A	35570-71590	SPOOL	1	5062	-							
321A	35600-75270	SPRING	1	5062	-							
331A	33930-70690	SEAT,SPRING	2	5062	-							
333A	43900-73540	BOLT	1	5062	-							
336A	35440-70610	STOPPER	1	5062	-							
511A	44074-70490	POPPET	1	5062	-							
521A	35600-75950	SPRING	1	5062	-							
551A	41530-74540	PLUG	1	5062	-							
602A	38536-70170	VALVE ASSY,RELIEF	2	5062	-							
972A	61101-14135	BOLT,SOCKET	4	5062	-							

PILOT VALVE

<S/N 5001 - 5110>

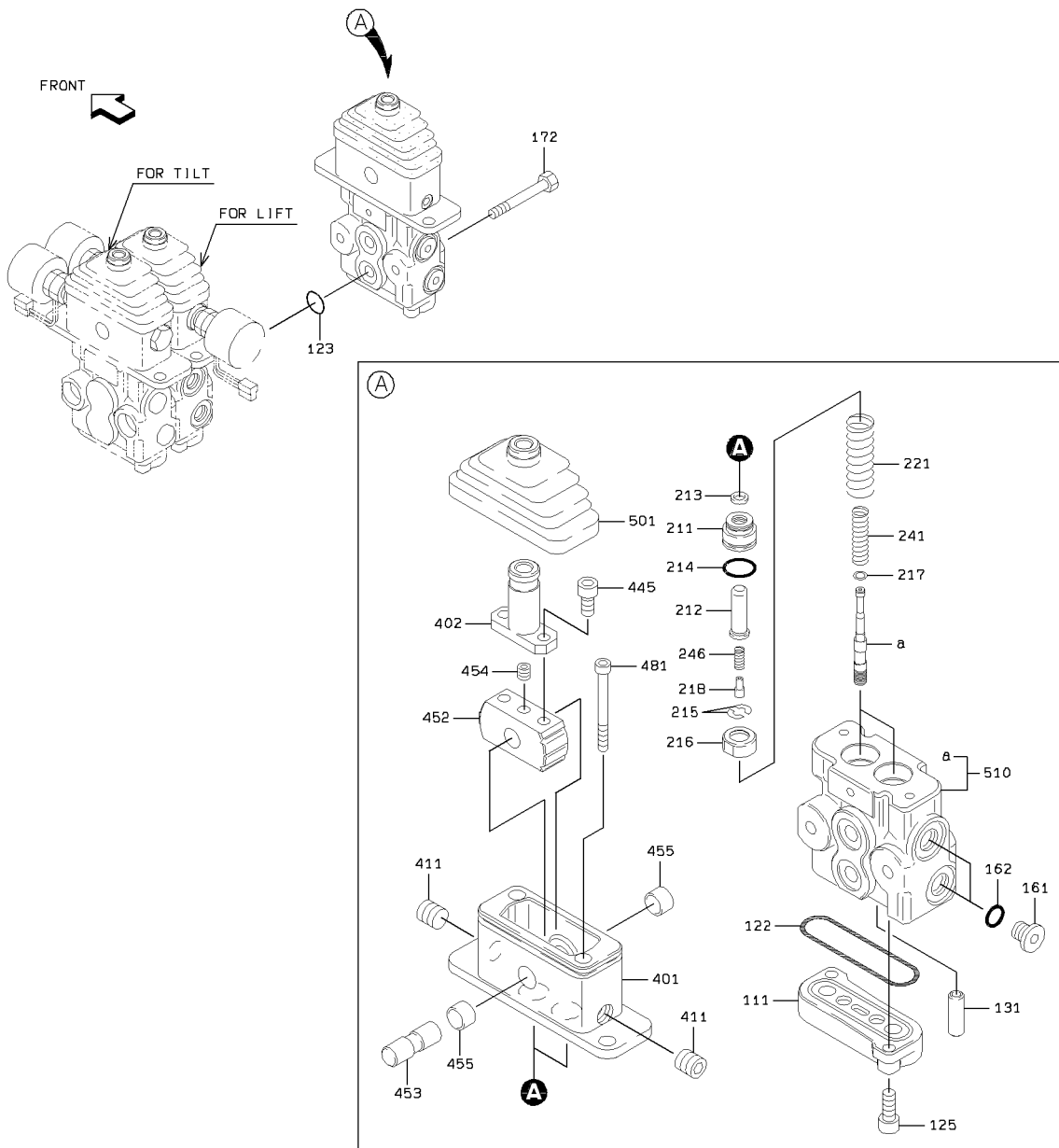

PILOT VALVE

SYM-BOL	PART NUMBER	PART NAME	UNIT Q, TY	SERIAL		REMARKS								
				(A)	(B)	N	P	D	(A)	(B)	(C)	(D)	REMARK	
000A	38560-60310	VALVE,PILOT	1	5001	- 5110									
111A	41600-70890	PLATE	1	5001	- 5110									
122A	65210-22060	RING,O	1	5001	- 5110									
123A	65210-12018	RING,O	2	5001	- 5110									
125A	61101-08020	BOLT,SOCKET	2	5001	- 5110									
131A	40840-71600	BUSHING	2	5001	- 5110									
161A	41530-72790	PLUG	2	5001	- 5110									
162A	65210-12011	RING,O	2	5001	- 5110									
172A	61033-08050	BOLT	2	5001	- 5110									
211A	41530-72410	PLUG	2	5001	- 5110									
212A	45887-70270	ROD,PUSH	2	5001	- 5110									
213A	34000-70600	SEAL	2	5001	- 5110									
214A	65210-12020	RING,O	2	5001	- 5110									
215A	46011-70380	WASHER,PLANE	4	5001	- 5110									
216A	33930-70330	SEAT,SPRING	2	5001	- 5110									
217A	34200-70850	SHIM	2	5001	- 5110									
218A	33930-70430	SEAT,SPRING	2	5001	- 5110									
221A	35600-73940	SPRING	2	5001	- 5110									
241A	35600-73900	SPRING	2	5001	- 5110									
246A	35600-73890	SPRING	2	5001	- 5110									
401A	31200-72130	COVER	1	5001	- 5110									
402A	45600-70190	LEVER	1	5001	- 5110									
411A	43956-70690	BOLT,SOCKET	2	5001	- 5110									
445A	61101-08016	BOLT,SOCKET	2	5001	- 5110									
452A	37200-70070	DISC	1	5001	- 5110									
453A	31611-70020	CAMSHAFT	1	5001	- 5110									
454A	43956-70680	BOLT,SOCKET	1	5001	- 5110									
455A	88811-01410	BUSHING	2	5001	- 5110									
481A	61101-06060	BOLT,SOCKET	2	5001	- 5110									
501A	40790-70200	BOOT	1	5001	- 5110									
510A	33110-70400	CASE ASSY	1	5001	- 5110									

PILOT VALVE

<S/N 5111 - >

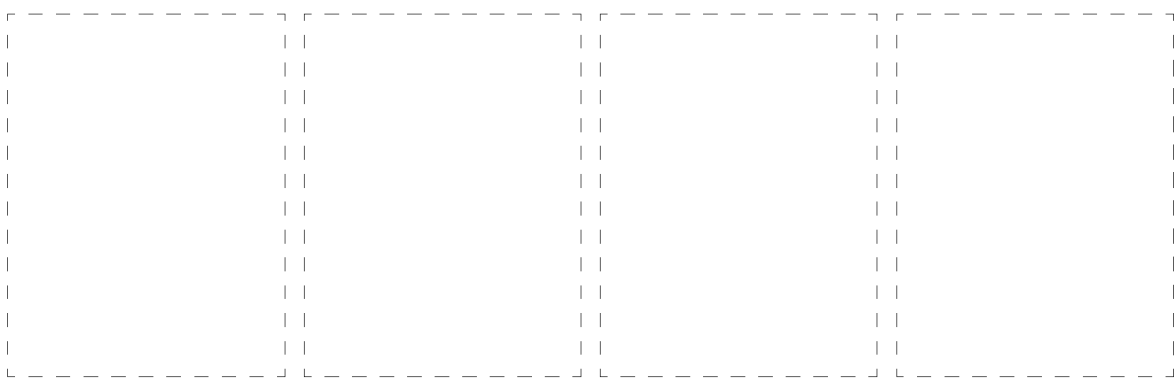
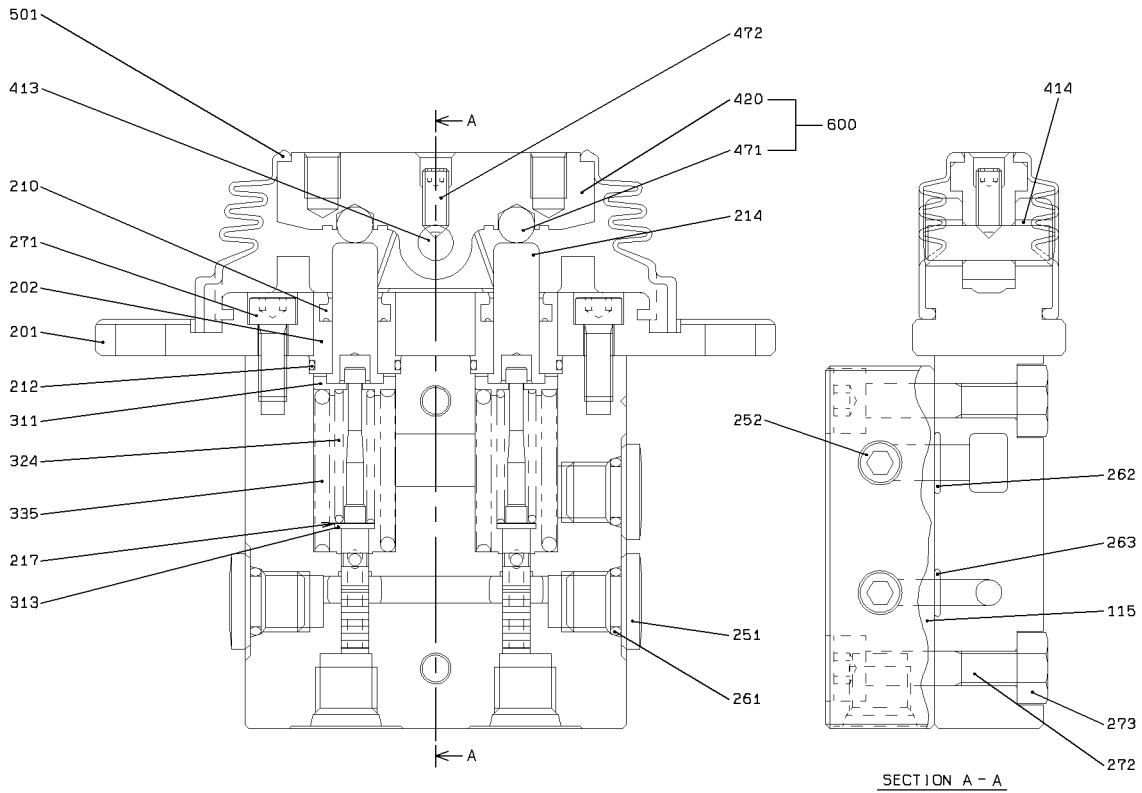

1-A

VALVE CONTROL GROUP (FOR HYDRAULIC SINGLE LEVER)

<S/N 5001 - 5040>

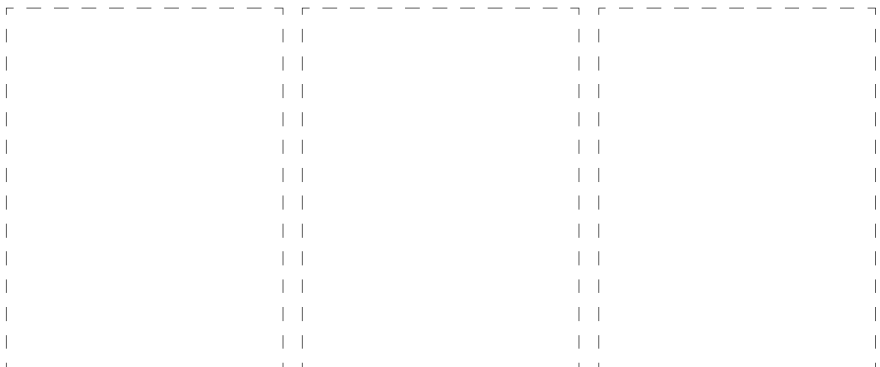
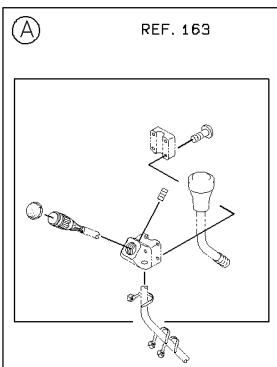
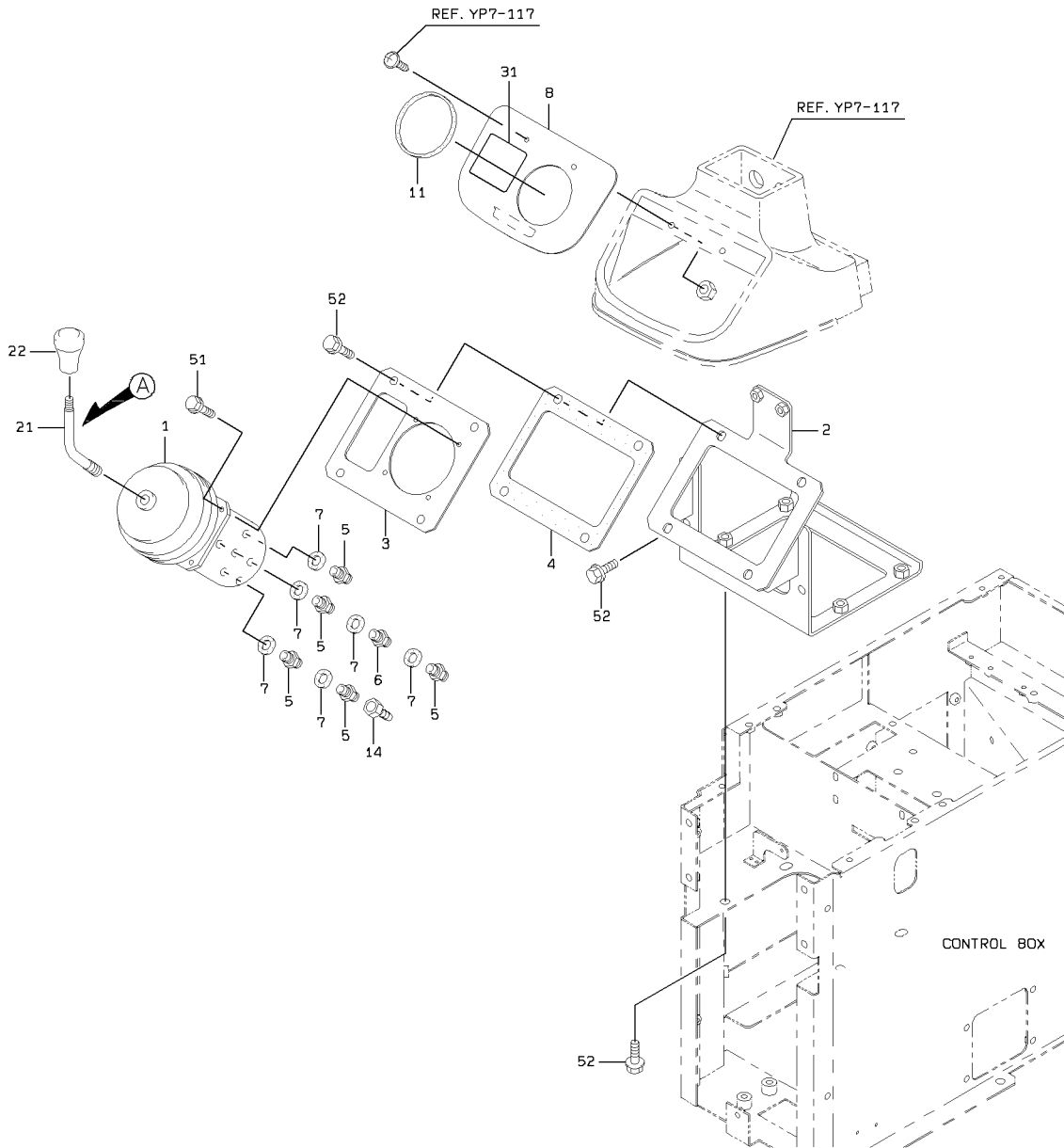

VALVE CONTROL GROUP (FOR HYDRAULIC SINGLE LEVER)

SYM-BOL	PART NUMBER	PART NAME	UNIT Q,TY	SERIAL		REMARKS						
				(A)	(B)	N	P	D	(A)	(B)	(C)	(D)
1A	38560-20180	VALVE,PILOT	1	5001	5040							38560-60210
2A	40901-47440	BRACKET	1	5001	5040							
3A	41610-50960	PLATE	1	5001	5040							
4A	31990-23180	GASKET	1	5001	5040							
5A	88201-06704	ADAPTER	5	5001	5040							
6A	40330-60180	FILTER	1	5001	5040							
7A	88111-11200	WASHER,SEAL	6	5001	5040							
8A	41610-50980	PLATE	1	5001	5040							
11A	34041-21760	STRIP, SEAL	1	5001	5040							L=250
14A	88511-03041	NIPPLE,HOSE	1	5001	5040							
21A	38730-50930	PIPE	1	5001	5040							
22A	37810-60060	KNOB	1	5001	5040							
31A	44785-20100	LABEL,MANUAL	1	5001	5037							
31B	44785-22160	LABEL,MANUAL	1	5038	5040	C						
51A	61802-06025	BOLT,FLANGED	4	5001	5040							
52A	61802-10020	BOLT,FLANGED	10	5001	5040							

VALVE CONTROL GROUP (FOR HYDRAULIC SINGLE LEVER)

<S/N 5041 - 5110>

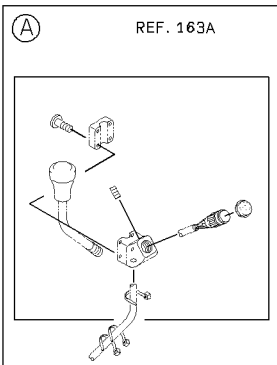
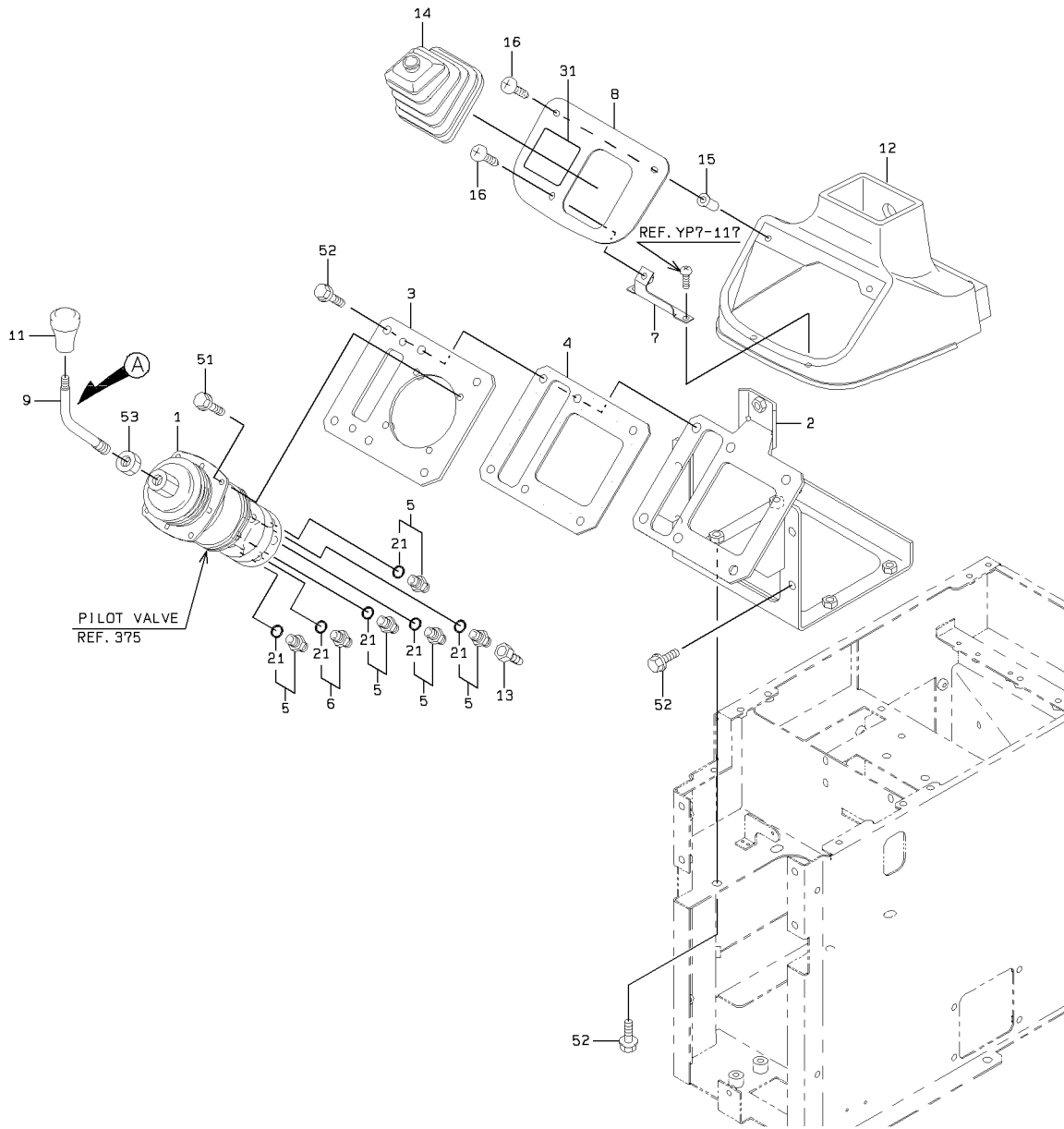

VALVE CONTROL GROUP (FOR HYDRAULIC SINGLE LEVER)

SYM-BOL	PART NUMBER	PART NAME	UNIT Q,TY	SERIAL		REMARKS						
				(A)	(B)	N	P	D	(A)	(B)	(C)	(D)
1A	38560-60550	VALVE,PILOT	1	5041	5058							REF.375
1B	38560-60610	VALVE,PILOT	1	5059	5110	C						REF.375
2A	40902-33060	BRACKET	1	5041	5110							
3A	41619-58090	PLATE	1	5041	5110							
4A	31990-25940	GASKET	1	5041	5110							
5A	88201-06704	ADAPTER	5	5041	5110			Y01				
6A	40330-60180	FILTER	1	5041	5110			Y01				
7A	41608-39930	PLATE	1	5041	5110							
8A	41619-42380	PLATE	1	5041	5110							
9A	38731-28460	PIPE	1	5041	5110							
11A	37810-60060	KNOB	1	5041	5110							
12A	03501-54740	COVER	1	5041	5110							
13A	88511-03041	NIPPLE,HOSE	1	5041	5110							
14A	40790-20010	BOOT	1	5041	5110							
15A	37600-21080	NUT	2	5041	5110							
16A	35100-20200	SCREW	3	5041	5110							
21A	65210-12011	RING,O	1	5041	5110			01				
31A	44785-22160	LABEL,MANUAL	1	5041	5110							
51A	61802-06025	BOLT,FLANGED	4	5041	5110							
52A	61802-10020	BOLT,FLANGED	14	5041	5110							
53A	62401-81141	NUT	1	5041	5110							

VALVE CONTROL GROUP (FOR HYDRAULIC SINGLE LEVER)

<S/N 5111 - >

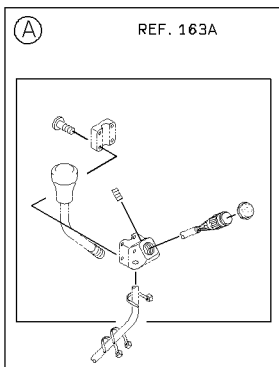
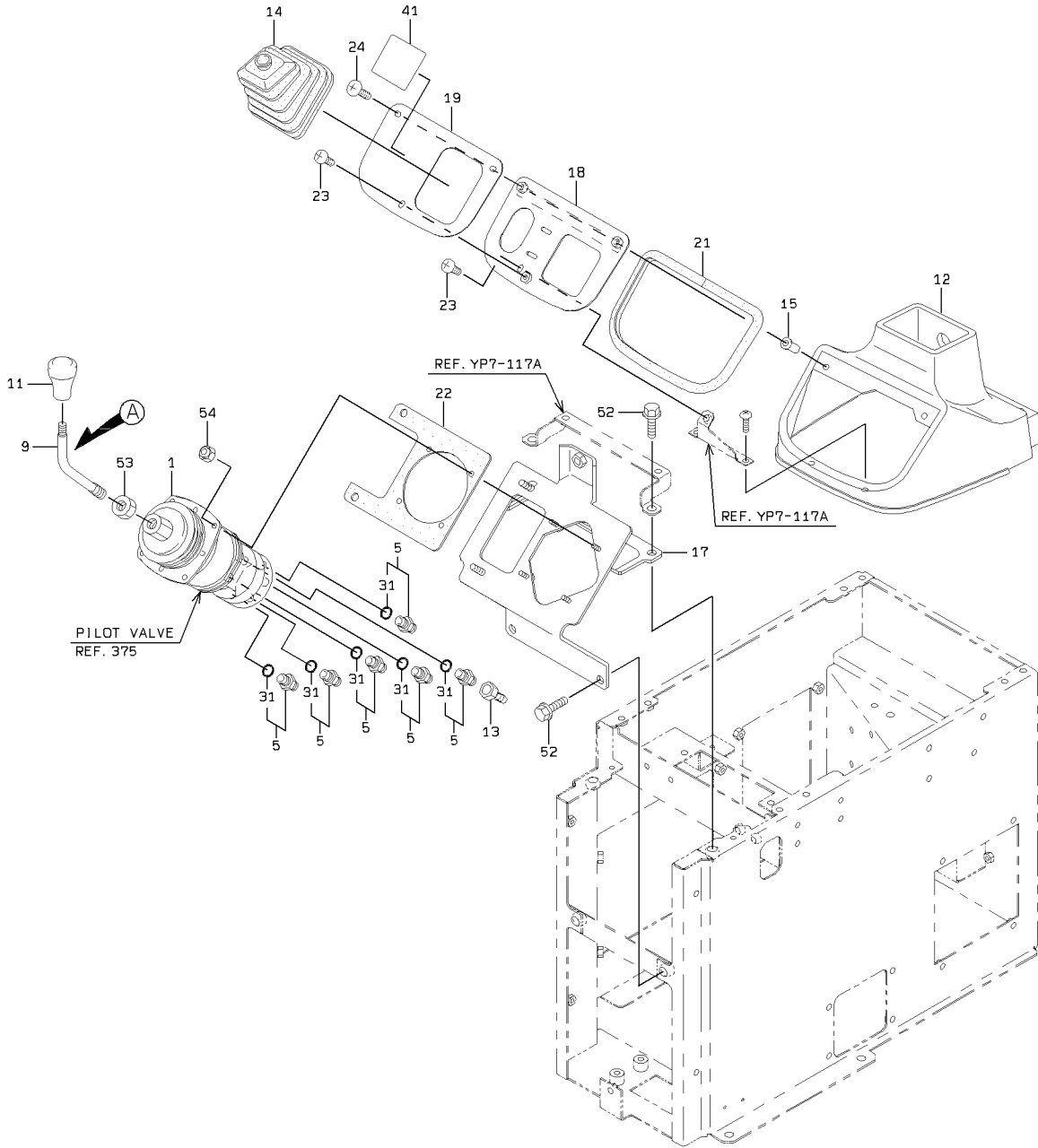

VALVE CONTROL GROUP (FOR HYDRAULIC SINGLE LEVER)

SYM-BOL	PART NUMBER	PART NAME	UNIT Q,TY	SERIAL (A) - (B)	REMARKS					
					N	P	D	(A)	(B)	(C)
1A	38560-60610	VALVE,PILOT	1	5111 -						
5A	88201-06704	ADAPTER	6	5111 -				Y01		
9A	38731-28460	PIPE	1	5111 -						
11A	37810-60060	KNOB	1	5111 -						
12A	03501-54740	COVER	1	5111 -						
13A	88511-03041	NIPPLE,HOSE	1	5111 -						
14A	40790-20010	BOOT	1	5111 -						
15A	37600-21080	NUT	2	5111 -						
17A	40902-42090	BRACKET	1	5111 -						
18A	41750-44220	PLATE	1	5111 -						
19A	41711-22050	PLATE	1	5111 -						
21A	44820-20520	RUBBER	1	5111 -						
22A	33713-29790	SHEET,RUBBER	1	5111 -						
23A	35100-20330	SCREW	2	5111 -						
24A	35100-20850	SCREW	2	5111 -						
31A	65210-12011	RING,O	1	5111 -				01		
41A	44785-22160	LABEL,MANUAL	1	5111 -						
52A	61802-10020	BOLT,FLANGED	4	5111 -						
53A	62401-81141	NUT	1	5111 -						
54A	88031-06061	NUT,SELF-LOCKING	4	5111 -						

PILOT HYDRAULIC LINE (FOR HYDRAULIC SINGLE LEVER)

<S/N 5001 - 5040>

(NOTE):REFER TO STANDARD CATALOG(REF. YP7-741) FOR NO SYMBOL PARTS.

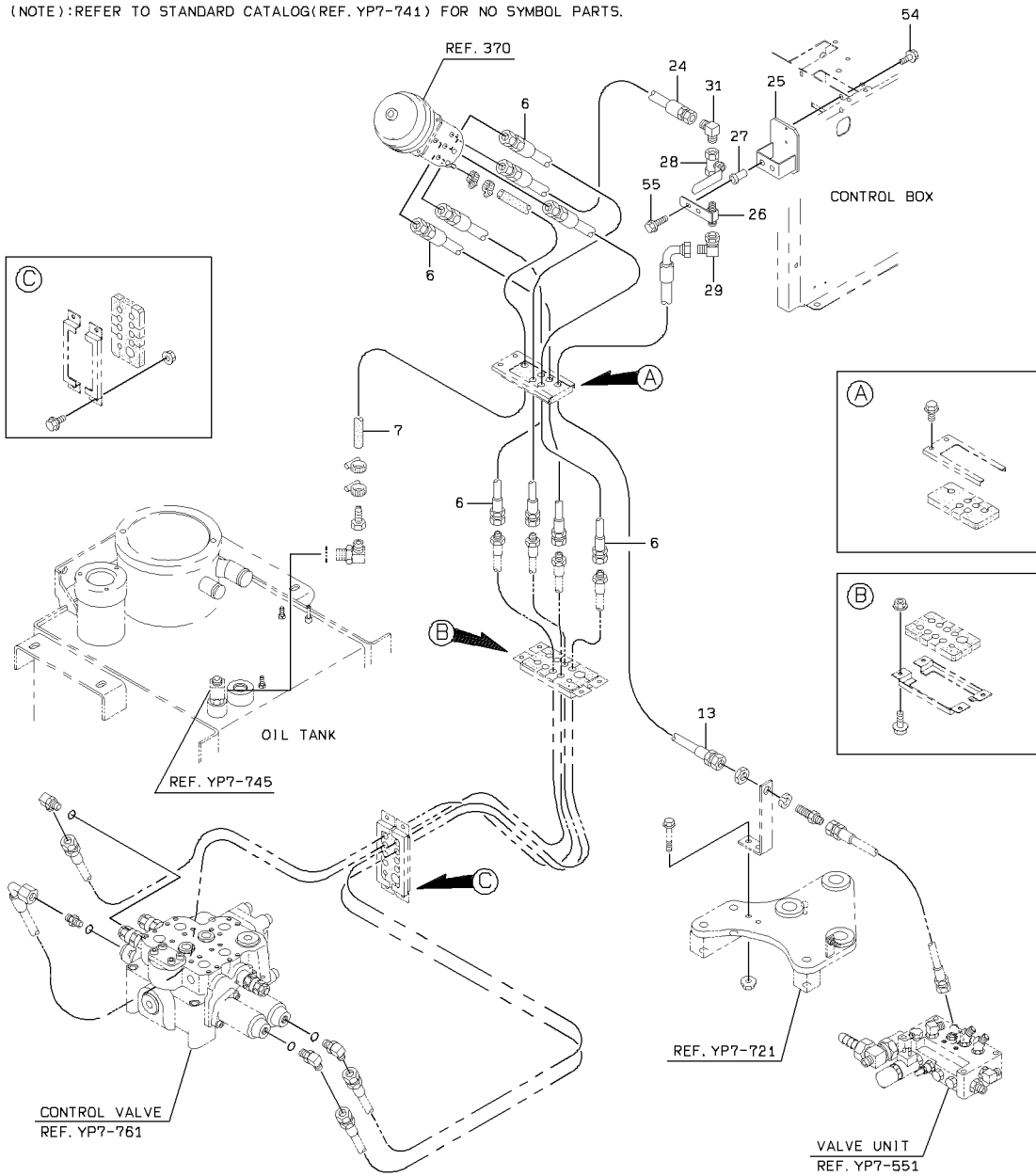

DETAIL OF PIPE HOLDER

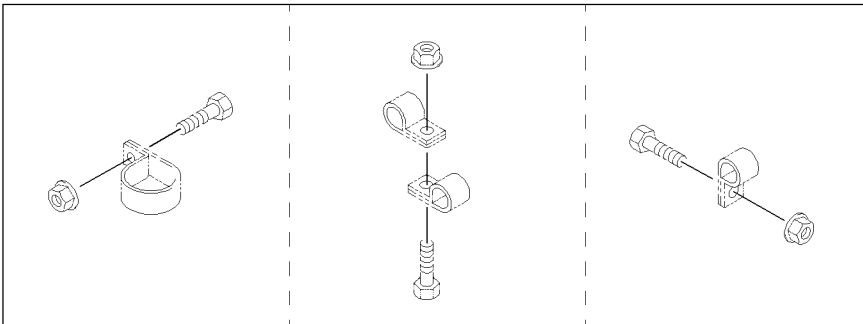

PILOT HYDRAULIC LINE (FOR HYDRAULIC SINGLE LEVER)

<S/N 5041 - 5110>

(NOTE): REFER TO STANDARD CATALOG(REF. YP7-741) FOR NO SYMBOL PARTS.

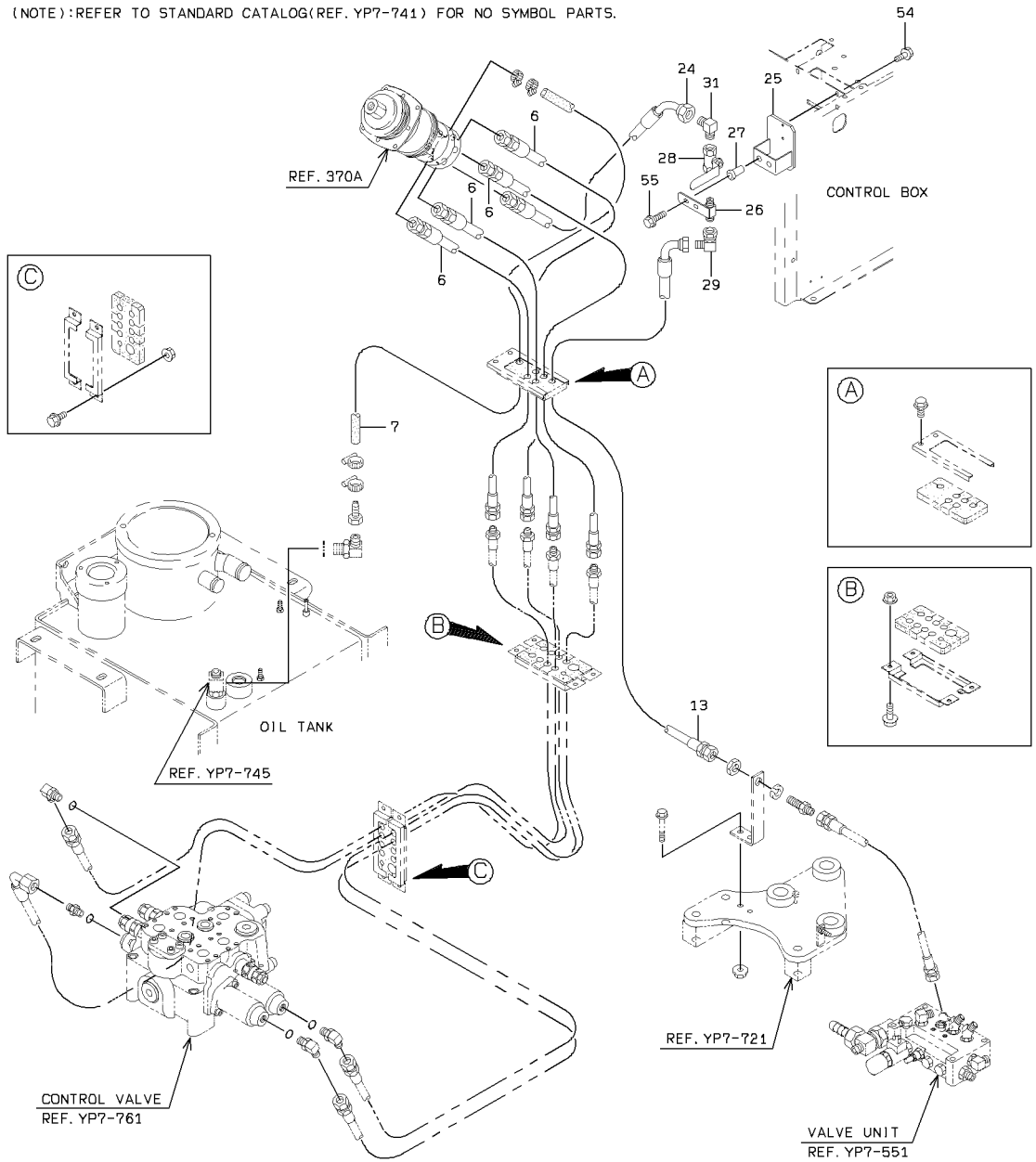

DETAIL OF PIPE HOLDER

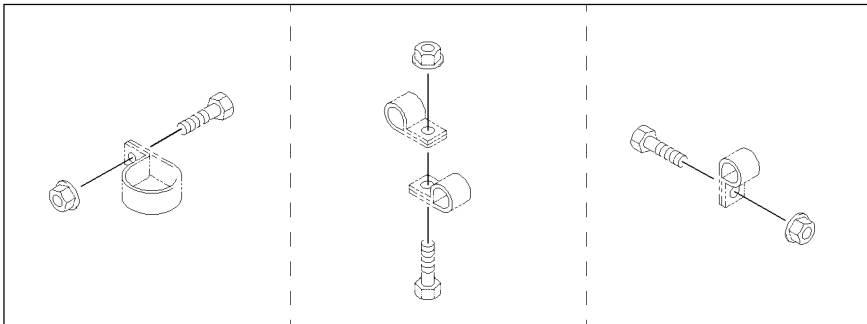

2-A

PILOT HYDRAULIC LINE (FOR HYDRAULIC SINGLE LEVER)

SYM-BOL	PART NUMBER	PART NAME	UNIT Q,TY	SERIAL		REMARKS										
				(A)	(B)	N	P	D	(A)	(B)	(C)	(D)	REMARK			
6A	43113-30330	HOSE,HIGH PRESSURE	4	5001	-	5110										
7A	67040-08000	HOSE,HEAT RESISTIN	1 M	5001	-	5110										L=750
13A	43113-36760	HOSE,HIGH PRESSURE	1	5001	-	5110										
24A	68055-10044	HOSE,HIGH PRESSURE	1	5001	-	5040										
24B	68045-10050	HOSE,HIGH PRESSURE	1	5041	-	5110	B									
25A	40902-22380	BRACKET	1	5001	-	5110										40901-43520
26A	30230-21720	ADAPTER	1	5001	-	5110										
27A	37600-21210	NUT	2	5001	-	5110										
28A	38510-60500	VALVE	1	5001	-	5110										
29A	30242-20100	ADAPTER,ELBOW UNIO	1	5001	-	5110										
31A	88241-03404	ADAPTER,ELBOW	1	5001	-	5110										
54A	61802-06010	BOLT,FLANGED	2	5001	-	5110										
55A	61802-06025	BOLT,FLANGED	2	5001	-	5110										

MEMO

PILOT HYDRAULIC LINE (FOR HYDRAULIC SINGLE LEVER)

<S/N 5111 - >

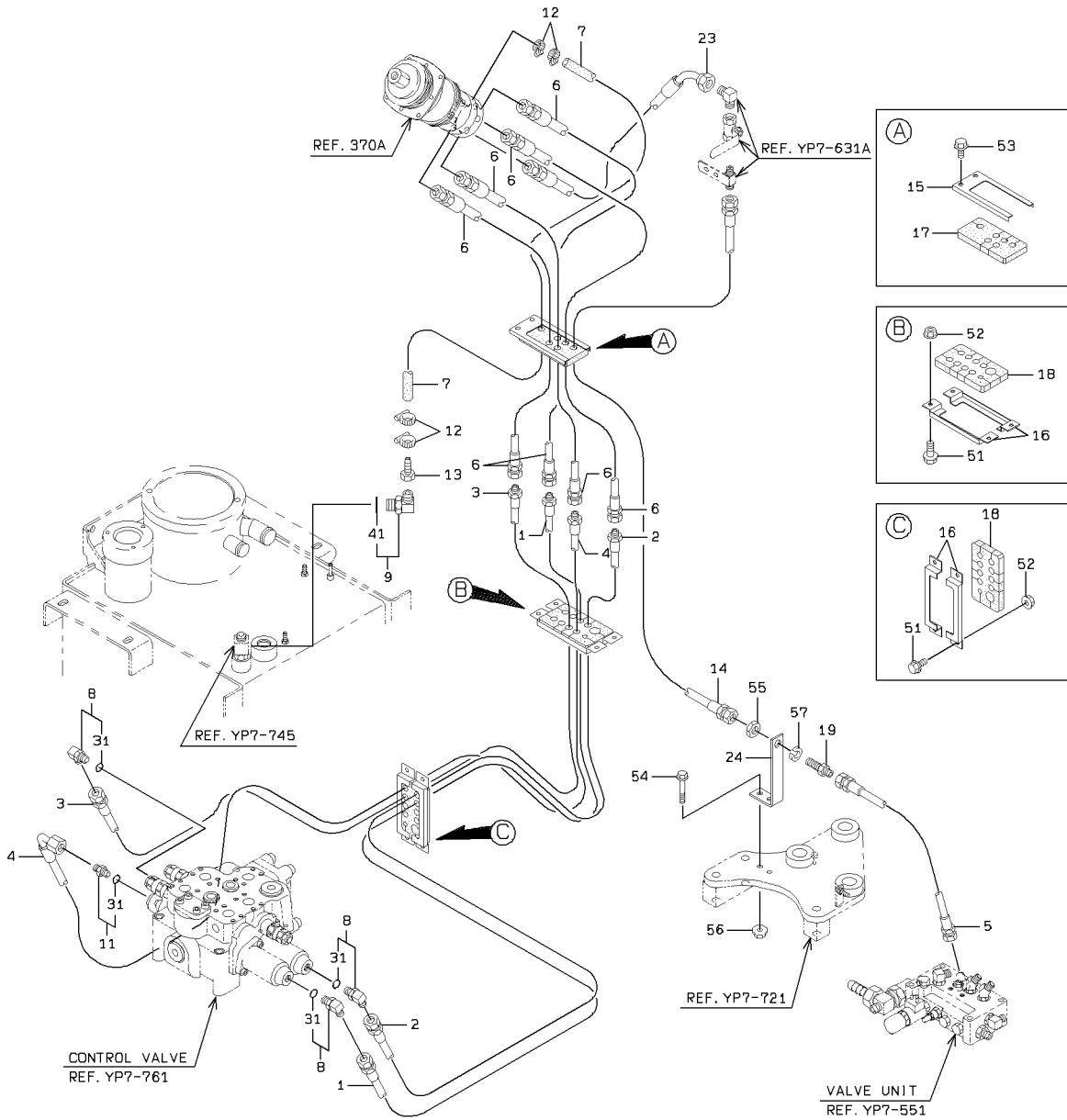

DETAIL OF PIPE HOLDER

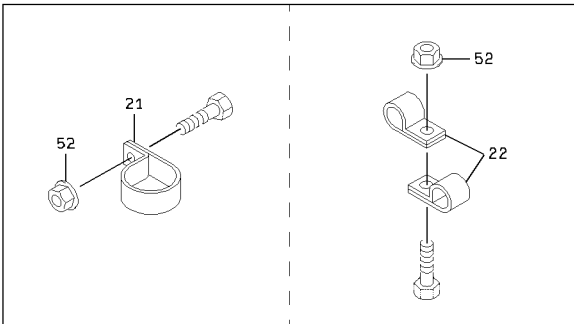

PILOT HYDRAULIC LINE (FOR HYDRAULIC SINGLE LEVER)

SYM-BOL	PART NUMBER	PART NAME	UNIT Q,TY	SERIAL (A) - (B)	REMARKS					
					N	P	D	(A)	(B)	(C)
1A	68025-20235	HOSE,HIGH PRESSURE	1	5111 -						
2A	68025-20225	HOSE,HIGH PRESSURE	1	5111 -						
3A	68025-20230	HOSE,HIGH PRESSURE	1	5111 -						
4A	68023-20240	HOSE,HIGH PRESSURE	1	5111 -						
5A	68055-20035	HOSE,HIGH PRESSURE	1	5111 -						
6A	43113-30330	HOSE,HIGH PRESSURE	4	5111 -						
7A	67040-08000	HOSE,HEAT RESISTIN	1 M	5111 -						L=750
8A	88241-07106	ADAPTER,ELBOW	3	5111 -			Y01			
9A	88241-07104	ADAPTER,ELBOW	1	5111 -				Y02		
11A	30230-23900	ADAPTER	1	5111 -			Y01			
12A	69002-02200	BAND,HOSE	4	5111 -						
13A	88511-03041	NIPPLE,HOSE	1	5111 -						
14A	43113-36760	HOSE,HIGH PRESSURE	1	5111 -						
15A	41612-22950	PLATE	1	5111 -						
16A	31205-20940	COVER	4	5111 -						
17A	33057-20600	GROMMET	1	5111 -						
18A	33057-21190	GROMMET	2	5111 -						
19A	30230-20600	ADAPTER	1	5111 -						
21A	72010-37000	HOLDER,HOSE	1	5111 -						
22A	72001-11500	HOLDER,PIPE	12	5111 -						
23A	68045-10050	HOSE,HIGH PRESSURE	1	5111 -						
24A	41607-58110	PLATE	1	5111 -						
31A	65210-12014	RING,O	1	5111 -			01			
41A	65210-12011	RING,O	1	5111 -				02		
51A	61802-08020	BOLT,FLANGED	8	5111 -						
52A	62480-21081	NUT,FLANGED	15	5111 -						
53A	61802-08012	BOLT,FLANGED	2	5111 -						
54A	61802-10035	BOLT,FLANGED	2	5111 -						
55A	37600-20680	NUT	1	5111 -						
56A	62480-21101	NUT,FLANGED	2	5111 -						
57A	62721-18100	WASHER,SPRING	1	5111 -						

VALVE MOUNT (FOR HYDRAULIC SINGLE LEVER)

<S/N 5001 - 5040>

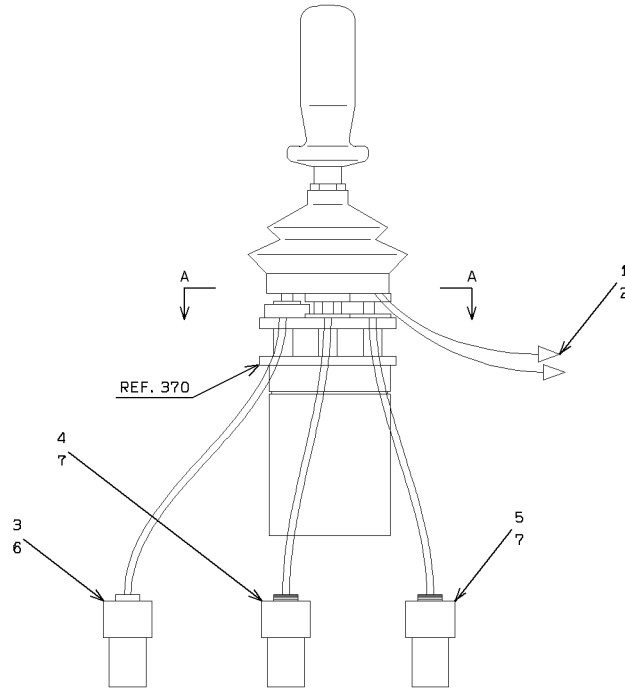

VIEW A - A

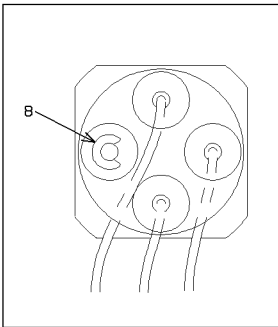

1-A

PILOT VALVE

<S/N 5041 - >

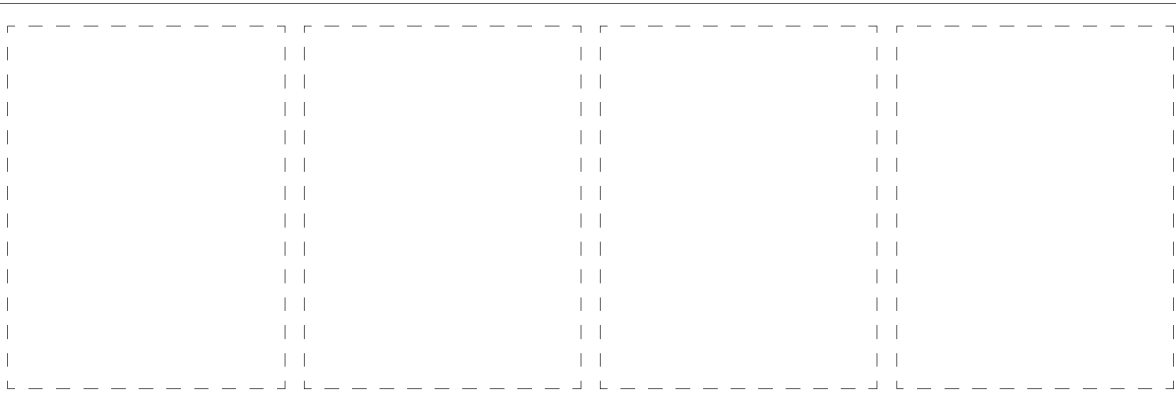
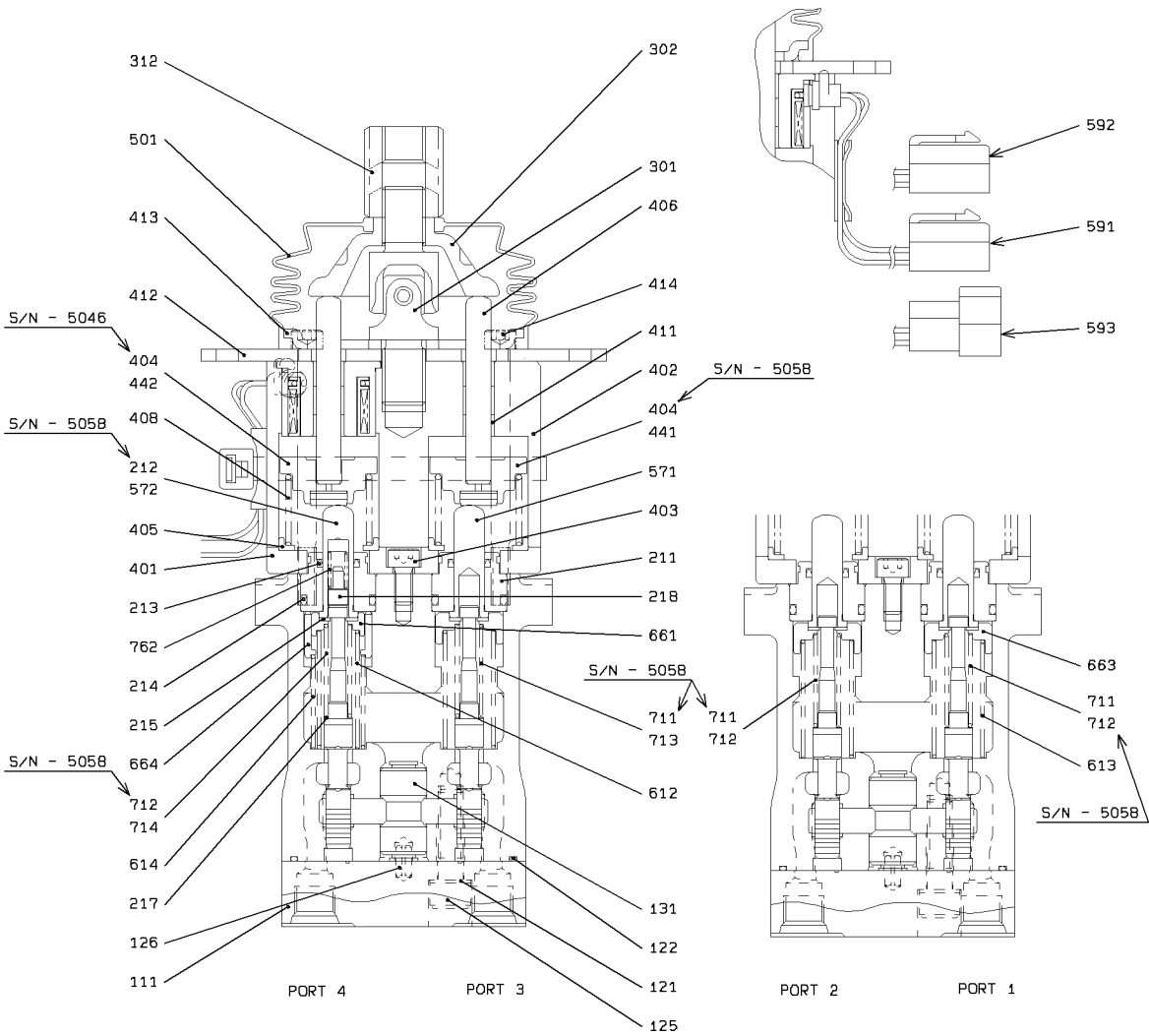

PILOT VALVE

SYM-BOL	PART NUMBER	PART NAME	UNIT Q,TY	SERIAL		REMARKS							
				(A)	(B)	N	P	D	(A)	(B)	(C)	(D)	REMARK
000A	38560-60550	VALVE,PILOT	1	5041	-	5058							
000B	38560-60610	VALVE,PILOT	1	5059	-								
111A	41600-71480	PLATE	1	5041	-								
121A	46023-70190	WASHER,SEAL	2	5041	-								
122A	47131-73470	RING,O	1	5041	-								
125A	43956-70590	BOLT,SOCKET	2	5041	-								
126A	40033-70050	PIN,SPRING	1	5041	-								
131A	40840-71500	BUSHING	1	5041	-								
211A	41530-72410	PLUG	4	5041	-								
212A	45887-70270	ROD,PUSH	1	5041	-	5058							PORT 4
213A	34000-70600	SEAL	4	5041	-								
214A	65210-12020	RING,O	4	5041	-								
215A	46011-70380	WASHER,PLANE	8	5041	-								
217A	34200-70850	SHIM	4	5041	-								
218A	33930-70430	SEAT,SPRING	1	5041	-								
301A	34940-70270	JOINT	1	5041	-								
302A	41600-71470	PLATE	1	5041	-								
312A	37600-71330	NUT	1	5041	-								
401A	41600-71460	PLATE	1	5041	-								
402A	33100-70740	CASE	1	5041	-								
403A	61101-06012	BOLT,SOCKET	1	5041	-								
404A	33930-70830	SEAT,SPRING	4	5041	-	5046							
404B	33930-70830	SEAT,SPRING	2	5047	-	5058							PORT 2,3
405A	33930-70840	SEAT,SPRING	4	5041	-								
406A	45887-70320	ROD,PUSH	4	5041	-								
408A	35600-76620	SPRING	4	5041	-								
411A	40840-72670	BUSHING	2	5041	-								
412A	41600-71500	PLATE	1	5041	-								
413A	41600-71450	PLATE	1	5041	-								
414A	61101-06080	BOLT,SOCKET	4	5041	-								
441A	33930-70960	SEAT,SPRING	2	5059	-								PORT 2,3
442A	33930-70950	SEAT,SPRING	2	5047	-	5058							PORT 1,4
442B	33930-70970	SEAT,SPRING	2	5059	-								PORT 1,4
501A	40790-70460	BOOT	1	5041	-								
571A	45887-70280	ROD,PUSH	3	5041	-								PORT 1,2,3
572A	45887-70270	ROD,PUSH	1	5059	-								PORT 4
591A	35910-70360	SOLENOID	1	5041	-	5058							
591B	33300-71070	CONNECTOR	1	5059	-								
592A	35910-70370	SOLENOID	1	5041	-	5058							
592B	33300-71080	CONNECTOR	1	5059	-								
593A	35910-70380	SOLENOID	1	5041	-	5058							
593B	33300-71090	CONNECTOR	1	5059	-								
612A	35600-73920	SPRING	1	5041	-								
613A	35600-73940	SPRING	3	5041	-								
614A	35600-73910	SPRING	1	5041	-								
661A	33930-70460	SEAT,SPRING	1	5041	-								
663A	33930-70330	SEAT,SPRING	3	5041	-								
664A	33930-70440	SEAT,SPRING	1	5041	-								
711A	35600-74350	SPRING	2	5041	-	5058							PORT 2,3
711B	35600-77250	SPRING	1	5059	-								PORT 1
712A	35600-73900	SPRING	2	5041	-	5058							PORT 1,4
712B	35600-74350	SPRING	1	5059	-								PORT 2
713A	35600-77260	SPRING	1	5059	-								PORT 3
714A	35600-77420	SPRING	1	5059	-								PORT 4
762A	35600-73890	SPRING	1	5041	-								

VALVE CONTROL GROUP (FOR SINGLE LEVER+3-WAY PIPING)

<S/N 5001 - 5040>

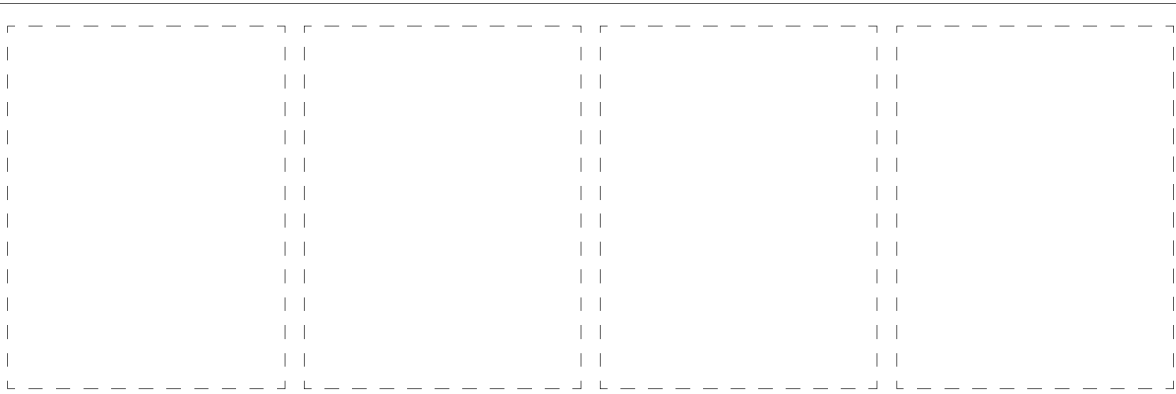
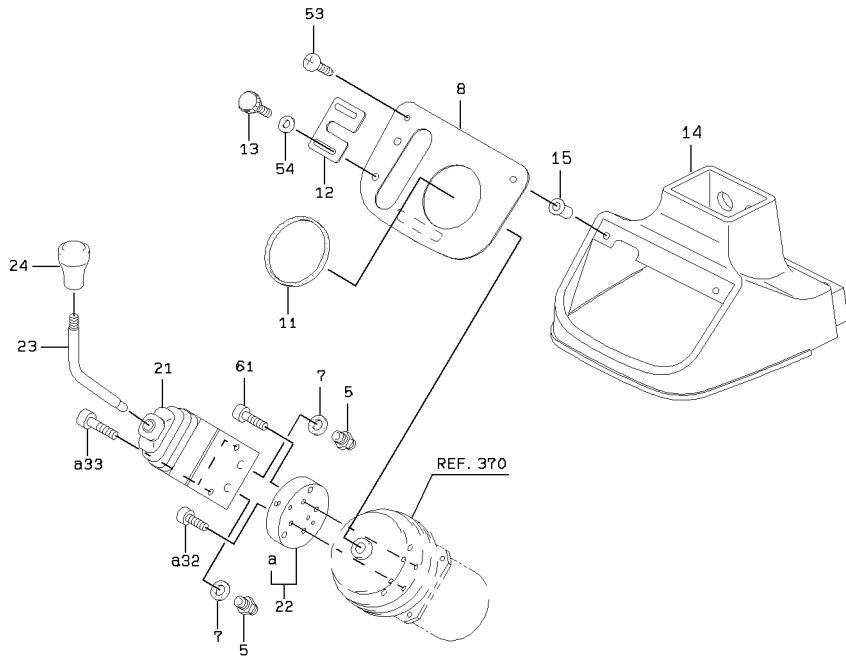

VALVE CONTROL GROUP (FOR SINGLE LEVER+3-WAY PIPING)

SYM-BOL	PART NUMBER	PART NAME	UNIT Q,TY	SERIAL		REMARKS						
				(A)	(B)	N	P	D	(A)	(B)	(C)	(D)
5A	88201-06704	ADAPTER	2	5001	5040							
7A	88111-11200	WASHER,SEAL	2	5001	5040							
8A	41610-56080	PLATE	1	5001	5040							
11A	34041-21760	STRIP, SEAL	1	5001	5040							L=250
12A	41618-32000	PLATE	1	5001	5040							
13A	35100-20220	SCREW	2	5001	5040							
14A	03501-24210	COVER	1	5001	5040							
15A	37600-21080	NUT	2	5001	5040							
21A	38560-60230	VALVE,PILOT	1	5001	5040							
22A	41612-60020	PLATE	1	5001	5040				Y01			
23A	45870-26810	ROD	1	5001	5040							
24A	37810-60060	KNOB	1	5001	5040							
32A	61101-06025	BOLT,SOCKET	2	5001	5040				01			
33A	61101-08045	BOLT,SOCKET	2	5001	5040				01			
53A	35100-20200	SCREW	2	5001	5040							
54A	62701-40061	WASHER,PLANE	2	5001	5040							
61A	61101-06035	BOLT,SOCKET	2	5001	5040							

VALVE CONTROL GROUP (FOR SINGLE LEVER+3-WAY PIPING)

<S/N 5041 - 5110>

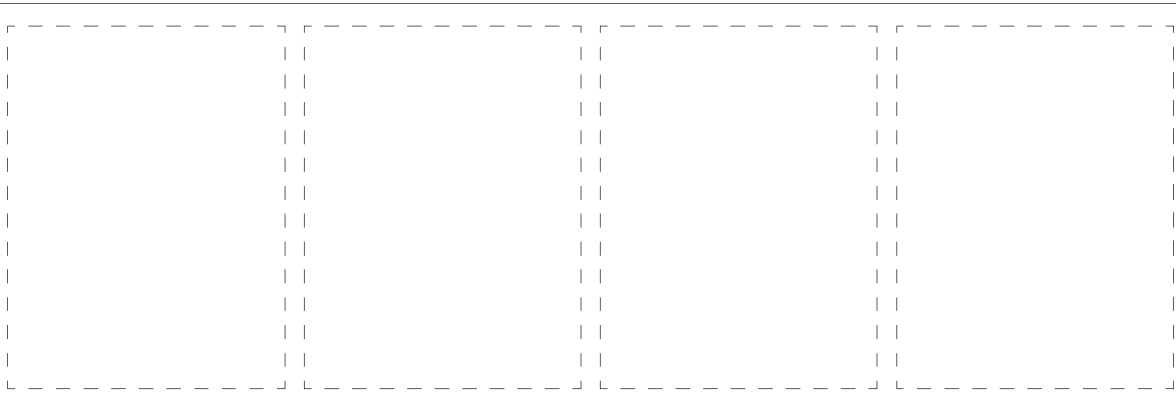
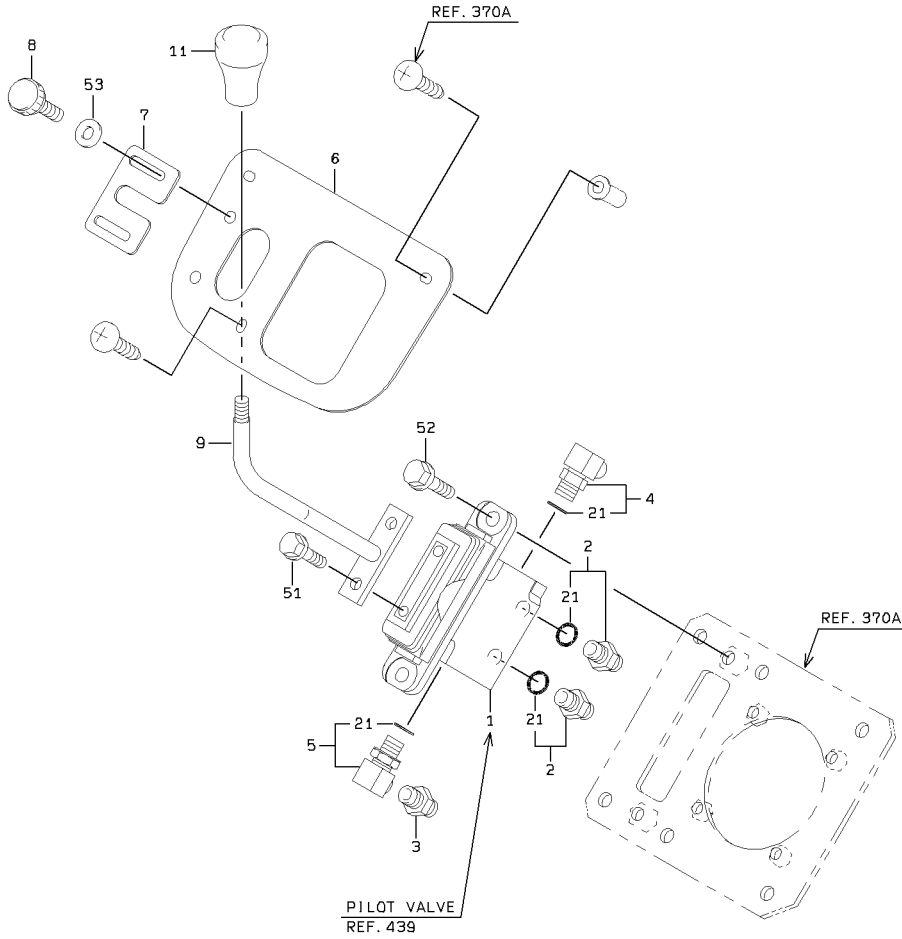

VALVE CONTROL GROUP (FOR SINGLE LEVER+3-WAY PIPING)

SYM-BOL	PART NUMBER	PART NAME	UNIT Q,TY	SERIAL			REMARKS							
				(A)	-	(B)	N	P	D	(A)	(B)	(C)	(D)	REMARK
1A	38560-60570	VALVE,PILOT	1	5041	-	5110								REF.439
2A	88201-06704	ADAPTER	2	5041	-	5110				Y01				
3A	88201-00904	ADAPTER	1	5041	-	5110								
4A	88241-07104	ADAPTER,ELBOW	1	5041	-	5110				Y01				
5A	30241-23170	ADAPTER,ELBOW	1	5041	-	5110				Y01				
6A	41619-42390	PLATE	1	5041	-	5110								
7A	41618-32000	PLATE	1	5041	-	5110								
8A	35100-20220	SCREW	2	5041	-	5110								
9A	45600-25160	LEVER	1	5041	-	5110								
11A	37810-60060	KNOB	1	5041	-	5110								
21A	65210-12011	RING,O	1	5041	-	5110				01				
51A	61802-08016	BOLT,FLANGED	2	5041	-	5110								
52A	61802-10020	BOLT,FLANGED	2	5041	-	5110								
53A	62701-40061	WASHER,PLANE	2	5041	-	5110								

VALVE CONTROL GROUP (FOR SINGLE LEVER+3-WAY PIPING)

<S/N 5111 - >

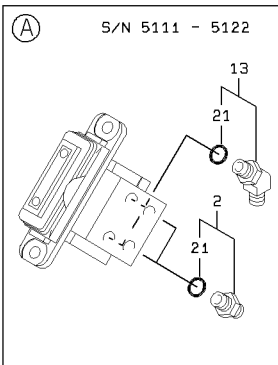
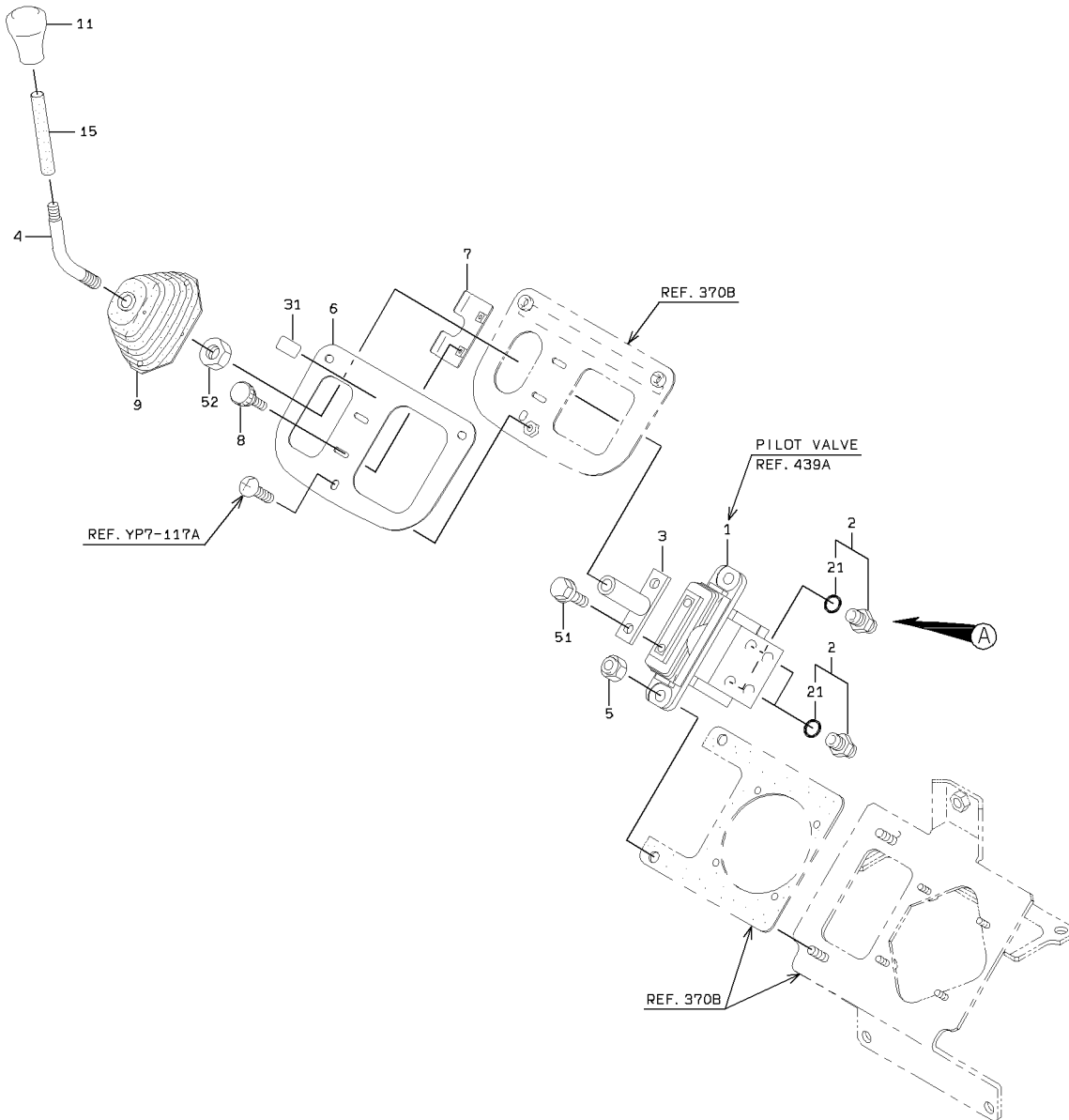

VALVE CONTROL GROUP (FOR SINGLE LEVER+3-WAY PIPING)

SYM-BOL	PART NUMBER	PART NAME	UNIT Q,TY	SERIAL		REMARKS						
				(A)	(B)	N	P	D	(A)	(B)	(C)	(D)
1A	38560-60640	VALVE,PILOT	1	5111	-							REF.439A
2A	88201-06704	ADAPTER	2	5111	-	5122				Y01		
2B	88201-06704	ADAPTER	4	5123	-					Y01		
3A	40902-42060	BRACKET	1	5111	-							
4A	45870-28920	ROD	1	5111	-							
5A	88031-06101	NUT,SELF-LOCKING	2	5111	-							
6A	41711-21980	PLATE	1	5111	-							
7A	41750-47380	PLATE	1	5111	-							
8A	35100-20830	SCREW	2	5111	-							
9A	40790-60070	BOOT	1	5111	-							
11A	37810-60060	KNOB	1	5111	-							
13A	88241-07204	ADAPTER,ELBOW	2	5111	-	5122	D			Y01		
15A	36733-20200	TUBE,VINYL	1	5111	-							
21A	65210-12011	RING,O	1	5111	-					01		
31A	44771-22590	LABEL KIT	1	5111	-							44770-56050
51A	61802-08012	BOLT,FLANGED	2	5111	-							
52A	62403-81121	NUT	1	5111	-							

PILOT HYDRAULIC LINE (FOR HYDRAULIC SINGLE LEVER+3-WAY PIPI)

<S/N 5001 - 5040>

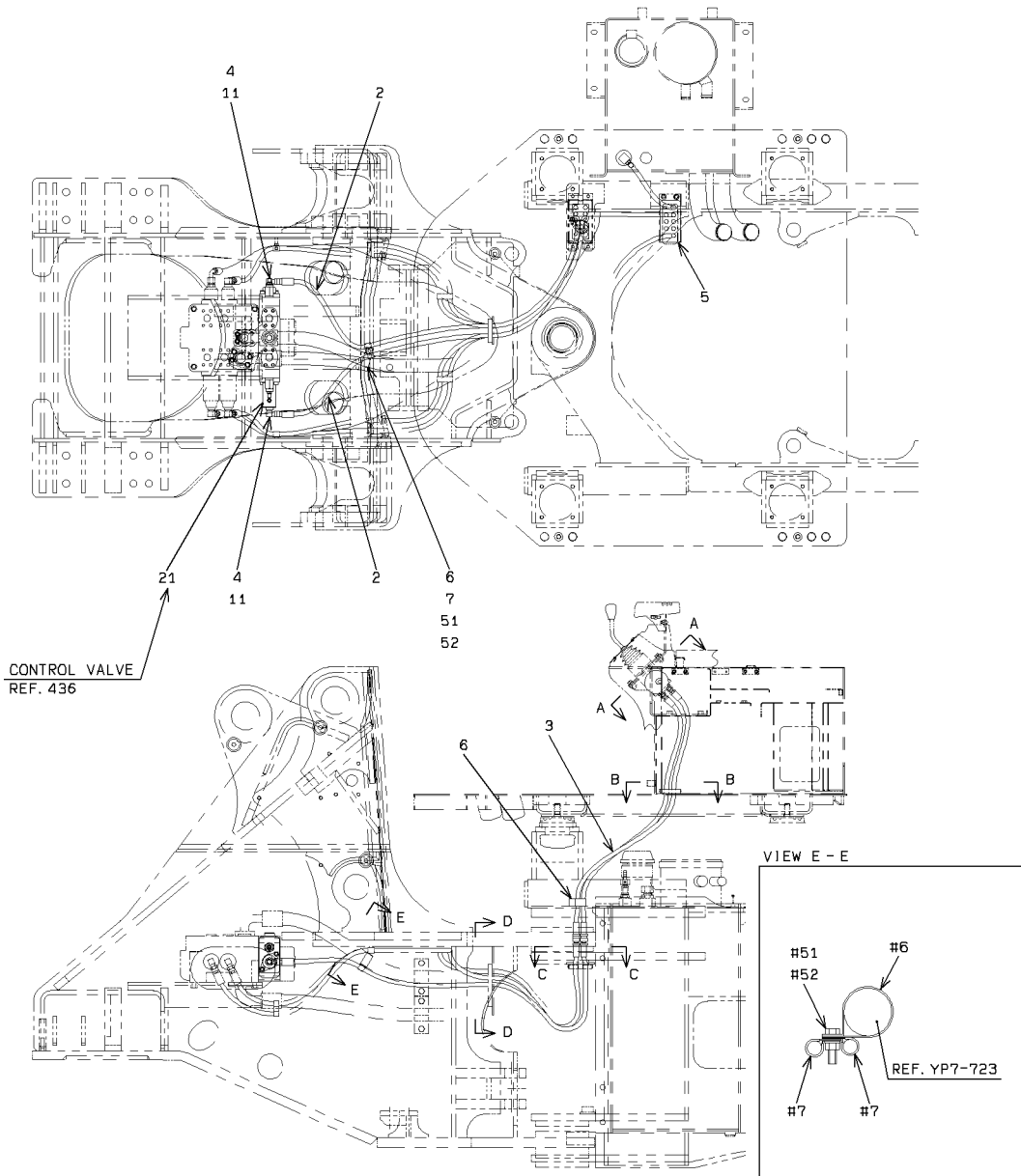

VIEW A - A

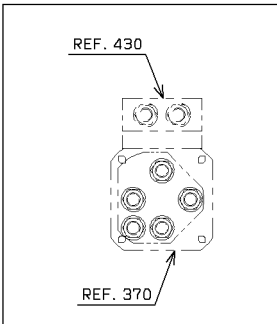

VIEW B - B

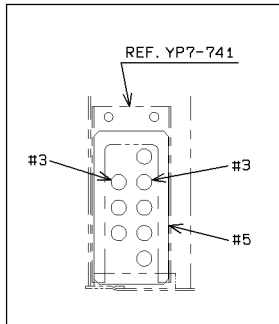

VIEW C - C

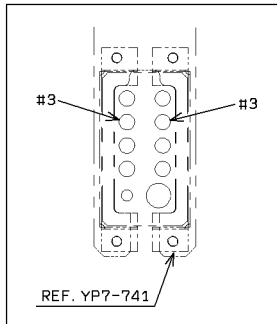

VIEW D - D

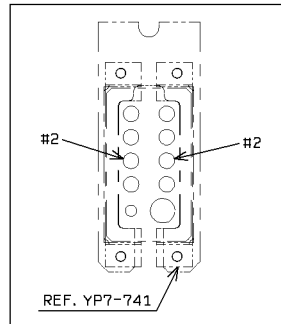

PILOT HYDRAULIC LINE (FOR HYDRAULIC SINGLE LEVER+3-WAY PIPI

SYM-BOL	PART NUMBER	PART NAME	UNIT Q,TY	SERIAL		REMARKS						
				(A)	(B)	N	P	D	(A)	(B)	(C)	(D)
2A	68025-20185	HOSE,HIGH PRESSURE	2	5001	- 5040							
3A	43113-38910	HOSE,HIGH PRESSURE	2	5001	- 5040							
4A	88241-07106	ADAPTER,ELBOW	2	5001	- 5040					Y01		
5A	33057-20610	GROMMET	1	5001	- 5040							
6A	72010-46000	HOLDER,HOSE	2	5001	- 5040							D=46
7A	72001-11500	HOLDER,PIPE	2	5001	- 5040							D=15
11A	65210-12014	RING,O	1	5001	- 5040					01		
21A	38521-20270	VALVE ASSY,CONTROL	1	5001	- 5040							REF.436
51A	61802-08030	BOLT,FLANGED	1	5001	- 5040							
52A	62480-21081	NUT,FLANGED	1	5001	- 5040							

PILOT HYDRAULIC LINE (FOR HYDRAULIC SINGLE LEVER+3-WAY PIPI)

<S/N 5041 - 5110>

VIEW F - F

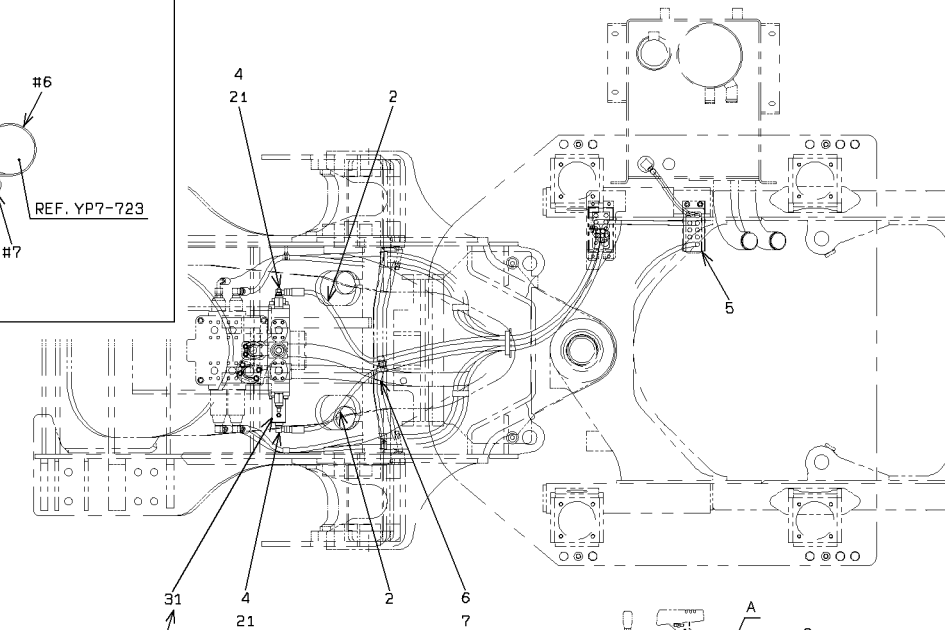
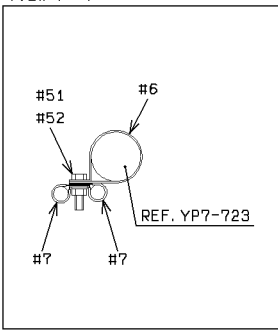

CONTROL VALVE
REF. 436

REF. 430A

VIEW D - D

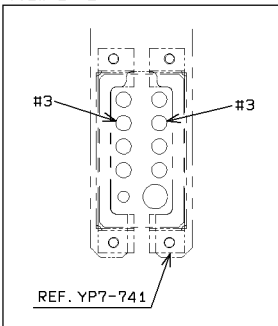

VIEW E - E

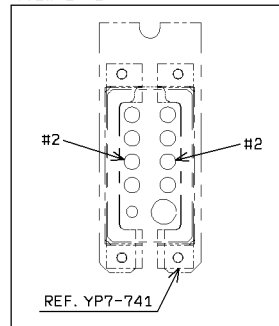

DETAIL OF A

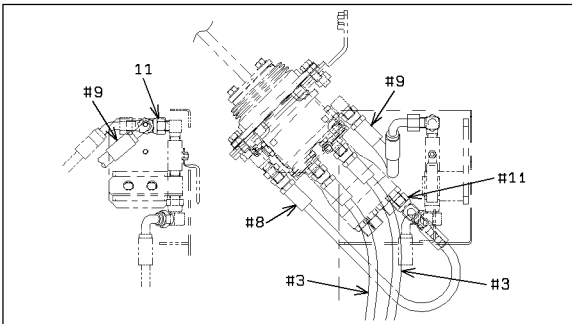

VIEW B - B

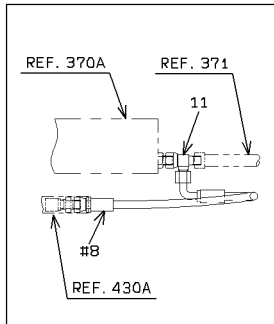

VIEW C - C

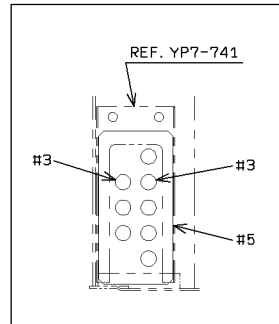

PILOT HYDRAULIC LINE (FOR HYDRAULIC SINGLE LEVER+3-WAY PIPI

SYM-BOL	PART NUMBER	PART NAME	UNIT Q, TY	SERIAL		REMARKS						
				(A)	(B)	N	P	D	(A)	(B)	(C)	(D)
2A	68025-20185	HOSE,HIGH PRESSURE	2	5041	- 5110							
3A	43113-32780	HOSE,HIGH PRESSURE	2	5041	- 5110							
4A	88241-07106	ADAPTER,ELBOW	2	5041	- 5110				Y01			
5A	33057-20610	GROMMET	1	5041	- 5110							
6A	72010-46000	HOLDER,HOSE	2	5041	- 5110							D=46
7A	72001-11500	HOLDER,PIPE	2	5041	- 5110							D=15
8A	68035-10043	HOSE,HIGH PRESSURE	1	5041	- 5110							
9A	68035-10025	HOSE,HIGH PRESSURE	1	5041	- 5110							
11A	38904-20360	FITTING,TEE	2	5041	- 5110							
21A	65210-12014	RING,O	1	5041	- 5110				01			
31A	38521-20270	VALVE ASSY,CONTROL	1	5041	- 5061							REF.436
31B	38521-60470	VALVE ASSY,CONTROL	1	5062	- 5110	C						REF.436A
51A	61802-08030	BOLT,FLANGED	1	5041	- 5110							
52A	62480-21081	NUT,FLANGED	1	5041	- 5110							

PILOT HYDRAULIC LINE (FOR HYDRAULIC SINGLE LEVER+3-WAY PIPI)

<S/N 5111 - >

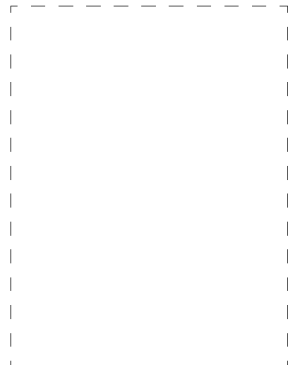
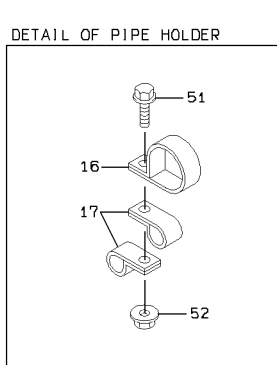
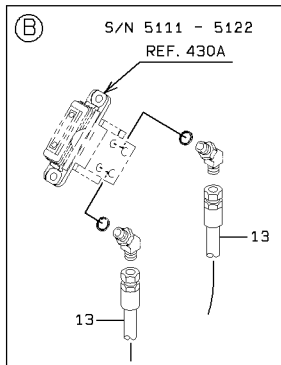
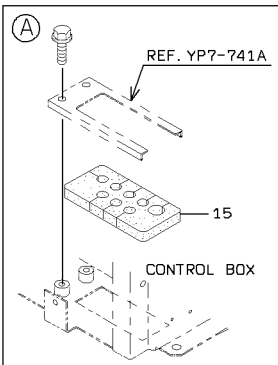
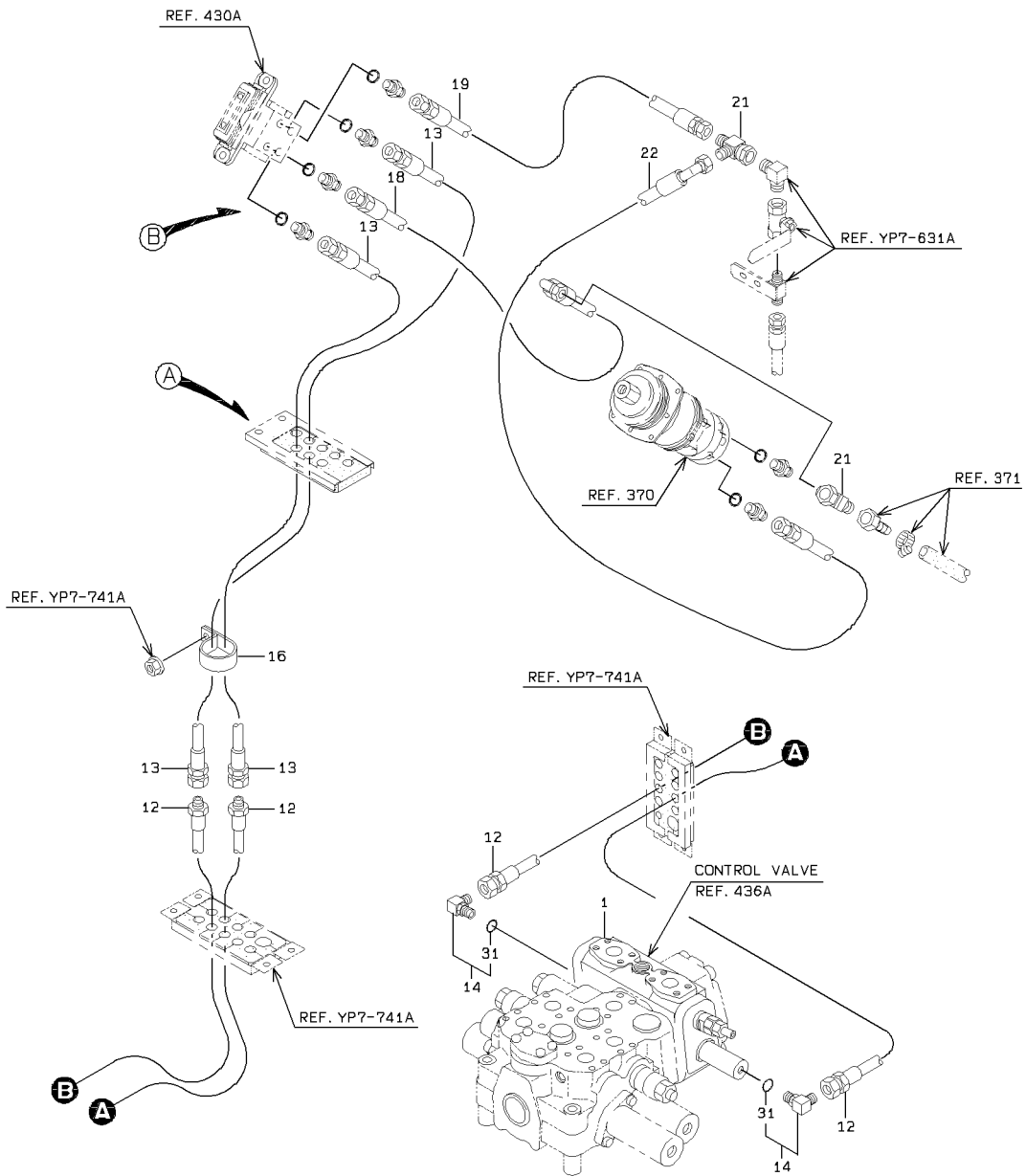

PILOT HYDRAULIC LINE (FOR HYDRAULIC SINGLE LEVER+3-WAY PIPI

SYM-BOL	PART NUMBER	PART NAME	UNIT Q,TY	SERIAL (A) - (B)	REMARKS					
					N	P	D	(A)	(B)	(C)
1A	38521-60470	VALVE ASSY,CONTROL	1	5111 -						
12A	68025-20185	HOSE,HIGH PRESSURE	2	5111 -						
13A	43113-30270	HOSE,HIGH PRESSURE	2	5111 -						
14A	88241-07106	ADAPTER,ELBOW	2	5111 -				Y01		
15A	33057-20610	GROMMET	1	5111 -						
16A	72010-46000	HOLDER,HOSE	2	5111 -						
17A	72001-11500	HOLDER,PIPE	2	5111 -						
18A	68035-10046	HOSE,HIGH PRESSURE	1	5111 -						
19A	68055-10030	HOSE,HIGH PRESSURE	1	5111 -						
21A	38904-20360	FITTING,TEE	2	5111 -						
22A	68035-10048	HOSE,HIGH PRESSURE	1	5111 -						
31A	65210-12014	RING,O	1	5111 -				01		
51A	61802-08030	BOLT,FLANGED	1	5111 -						
52A	62480-21081	NUT,FLANGED	1	5111 -						

HYDRAULIC LINE (FOR ATTACHMENT)

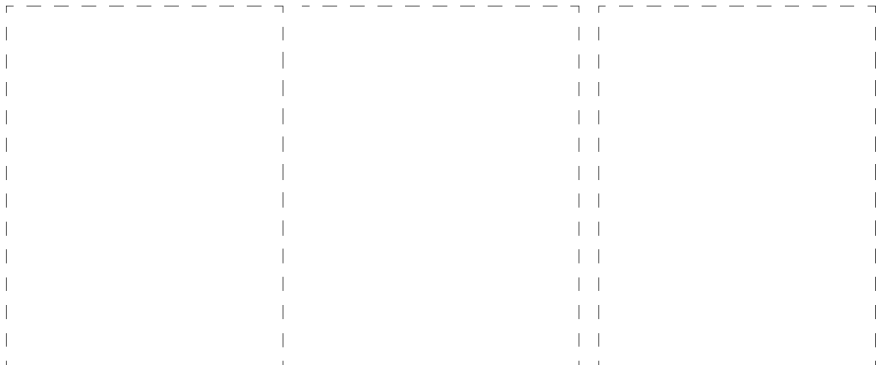
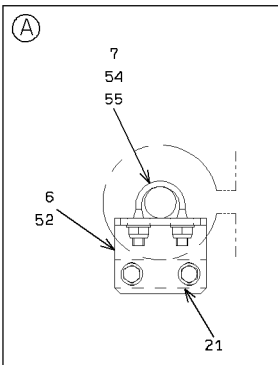
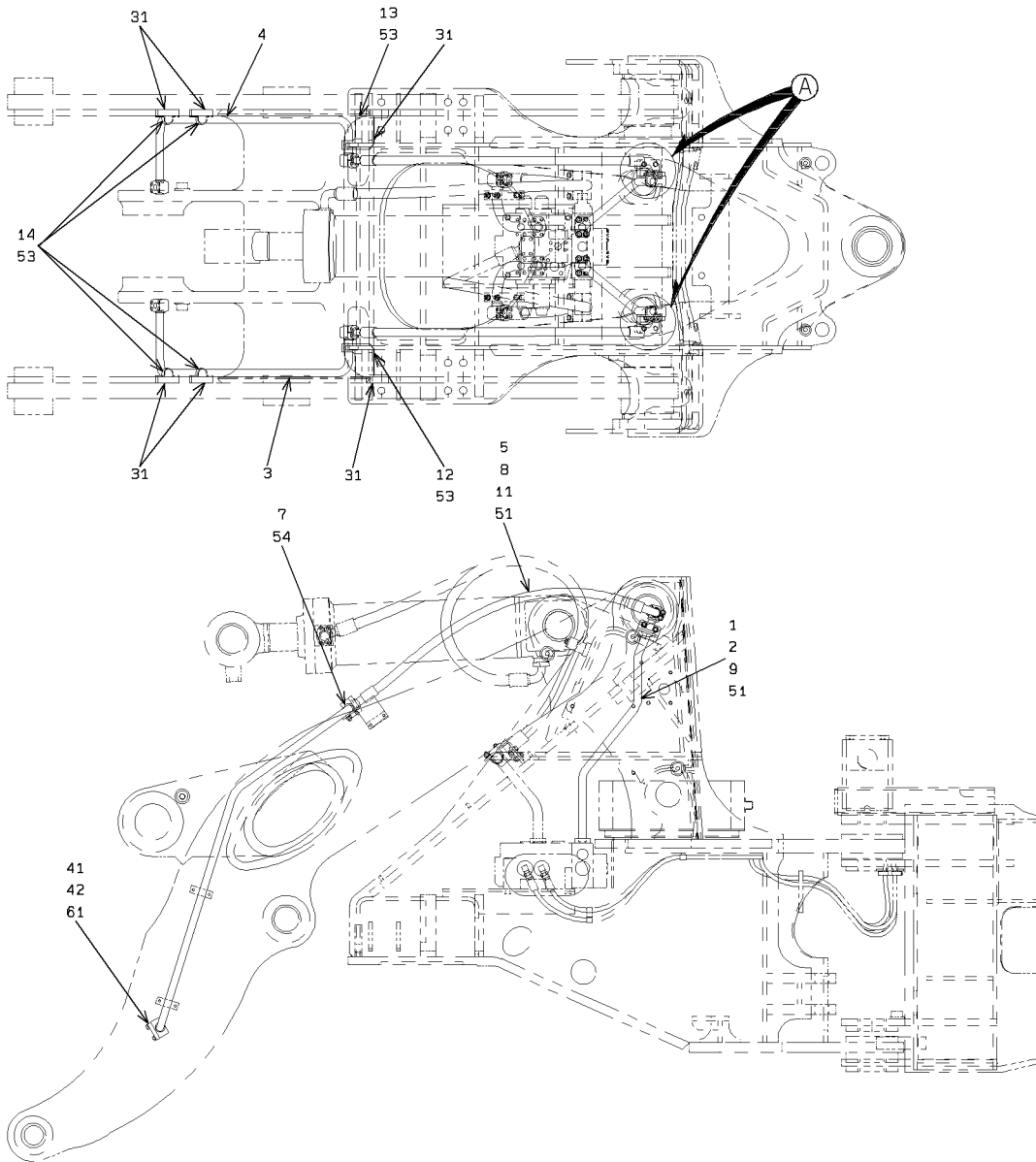

1-A

HYDRAULIC LINE (FOR ATTACHMENT)

SYM-BOL	PART NUMBER	PART NAME	UNIT Q,TY	SERIAL		REMARKS						
				(A)	(B)	N	P	D	(A)	(B)	(C)	(D)
1A	38775-25980	PIPE,OIL	1	5001	-							FR LH
2A	38775-25990	PIPE,OIL	1	5001	-							FR RH
3A	38775-26010	PIPE,OIL	1	5001	-							FR LH
4A	38775-26030	PIPE,OIL	1	5001	-							FR RH
5A	68678-50125	HOSE,HIGH PRESSURE	2	5001	-	5122						
5B	68678-50132	HOSE,HIGH PRESSURE	2	5123	-		B					
6A	41605-42850	PLATE	2	5001	-							
7A	43962-20020	BOLT,U	4	5001	-							
8A	69811-19210	FLANGE,SPLIT	8	5001	-							
9A	65220-31024	RING,O	2	5001	-							
11A	65220-31019	RING,O	4	5001	-							
12A	41614-53950	PLATE	1	5001	-							FR LH
13A	41614-53960	PLATE	1	5001	-							FR RH
14A	43573-20030	HOLDER,PIPE	4	5001	-							
21A	41605-34840	PLATE	2	5001	-							WELDING
31A	41611-21260	PLATE	6	5001	-							WELDING
41A	41641-20300	PLATE	2	5001	-							
42A	65220-31019	RING,O	2	5001	-							
51A	61802-10030	BOLT,FLANGED	24	5001	-							
52A	61802-10020	BOLT,FLANGED	4	5001	-							
53A	61802-08020	BOLT,FLANGED	12	5001	-							
54A	88031-06101	NUT,SELF-LOCKING	8	5001	-							
55A	62701-40101	WASHER,PLANE	4	5001	-							
61A	61261-06025	BOLT(UNIFY)	8	5001	-							

CONTROL VALVE

<S/N 5001 - 5061>

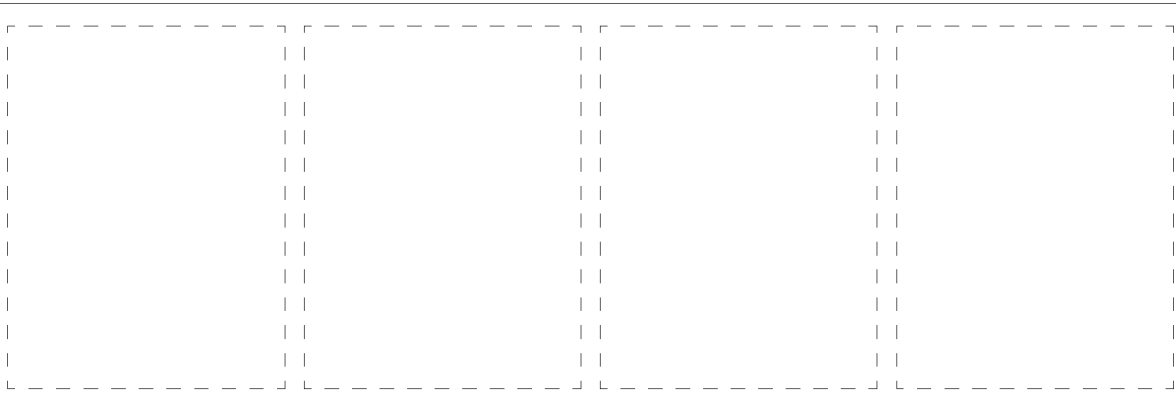
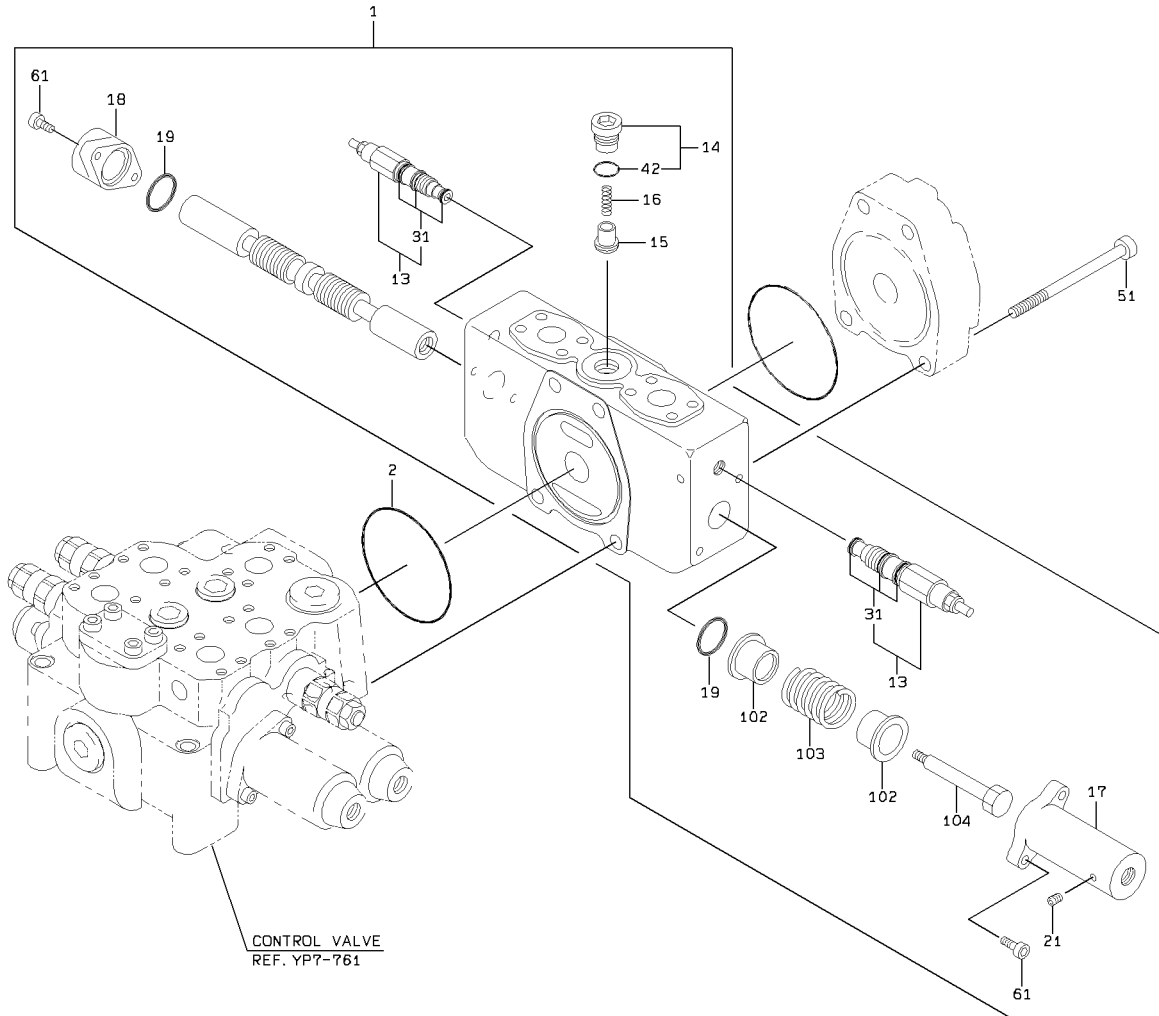

CONTROL VALVE

SYM-BOL	PART NUMBER	PART NAME	UNIT Q, TY	SERIAL		REMARKS								
				(A)	(B)	N	P	D	(A)	(B)	(C)	(D)	REMARK	
000A	38521-20270	VALVE ASSY,CONTROL	1	5001	-	5061								
1A	38521-20230	VALVE ASSY,CONTROL	1	5001	-	5061				Y01				
2A	65220-41022	RING,O	1	5001	-	5061								
13A	38536-20390	VALVE ASSY,RELIEF	2	5001	-	5061				01	Y02			
14A	41530-21480	PLUG	1	5001	-	5061				01		Y03		
15A	44074-20070	POPPET	1	5001	-	5061				01				
16A	35600-22080	SPRING	1	5001	-	5061				01				
17A	31200-34000	COVER	1	5001	-	5061				01				
18A	31200-34010	COVER	1	5001	-	5061				01				
19A	65210-22040	RING,O	2	5001	-	5061				01				
21A	88390-16102	PLUG	1	5001	-	5061				01				
31A	49327-72900	SEAL KIT	1	5001	-	5061					02			
42A	65231-00141	RING,O	1	5001	-	5061						03		
51A	61101-14140	BOLT,SOCKET	4	5001	-	5061								
61A	61101-10030	BOLT,SOCKET	4	5001	-	5061				01				
102A	41615-27350	PLATE	2	5001	-	5061				01				
103A	35600-22070	SPRING	1	5001	-	5061				01				
104A	43900-23660	BOLT	1	5001	-	5061				01				

CONTROL VALVE

<S/N 5062 - >

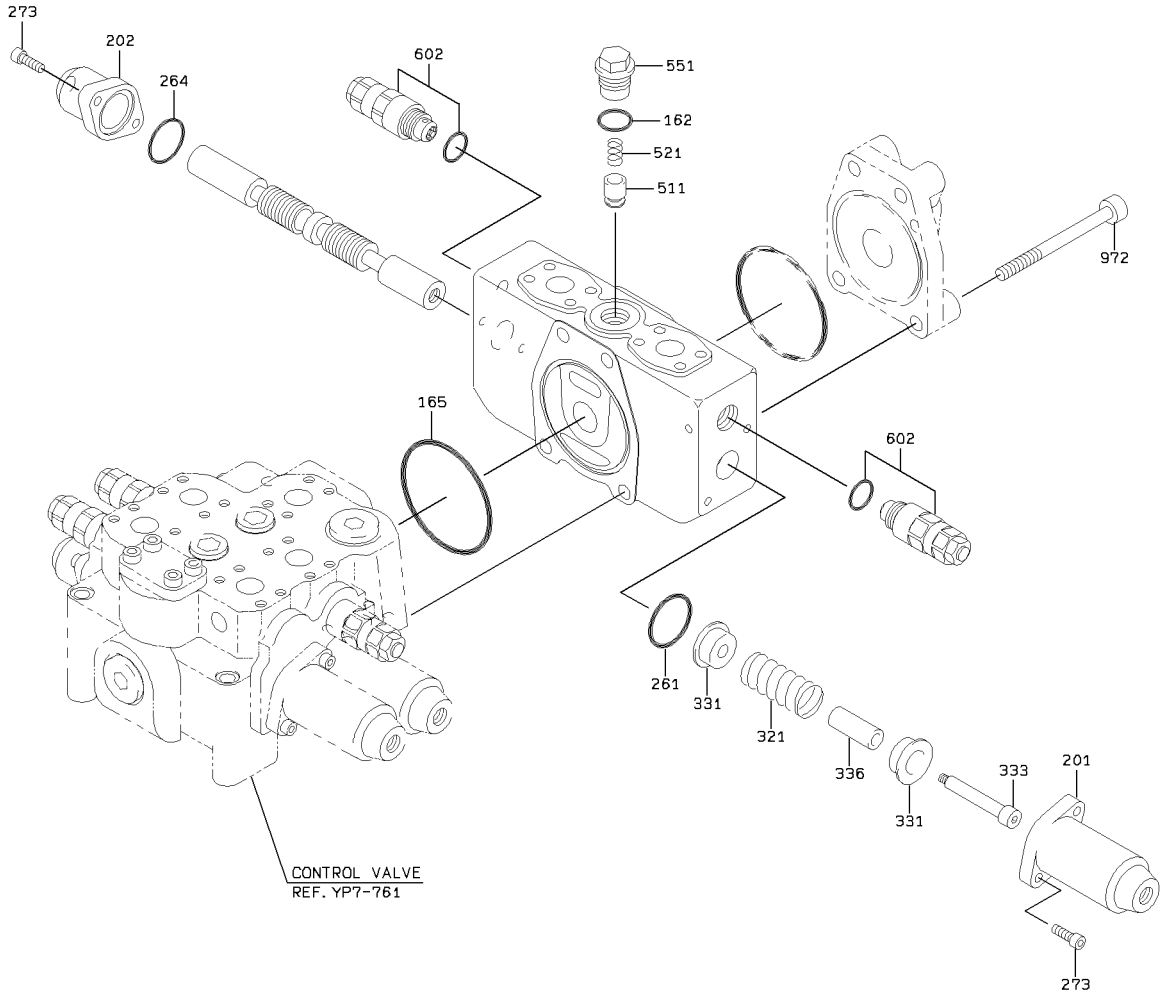

1-A

CONTROL VALVE

SYM-BOL	PART NUMBER	PART NAME	UNIT Q,TY	SERIAL		REMARKS					
				(A)	(B)	N	P	D	(A)	(B)	(C)
000A	38521-60470	VALVE ASSY,CONTROL	1	5062	-						
162A	65210-12028	RING,O	1	5062	-						
165A	65210-22110	RING,O	1	5062	-						
201A	31200-73240	COVER	1	5062	-						
202A	31200-73370	COVER	1	5062	-						
261A	47131-75370	RING,O	1	5062	-						
264A	65210-22040	RING,O	1	5062	-						
273A	61101-08025	BOLT,SOCKET	4	5062	-						
301A	35570-71590	SPOOL	1	5062	-						
321A	35600-75270	SPRING	1	5062	-						
331A	33930-70690	SEAT,SPRING	2	5062	-						
333A	43900-73540	BOLT	1	5062	-						
336A	35440-70610	STOPPER	1	5062	-						
511A	44074-70490	POPPET	1	5062	-						
521A	35600-75950	SPRING	1	5062	-						
551A	41530-74540	PLUG	1	5062	-						
602A	38536-70170	VALVE ASSY,RELIEF	2	5062	-						
972A	61101-14135	BOLT,SOCKET	4	5062	-						

PILOT VALVE (3-WAY PIPING)

<S/N 5041 - 5110>

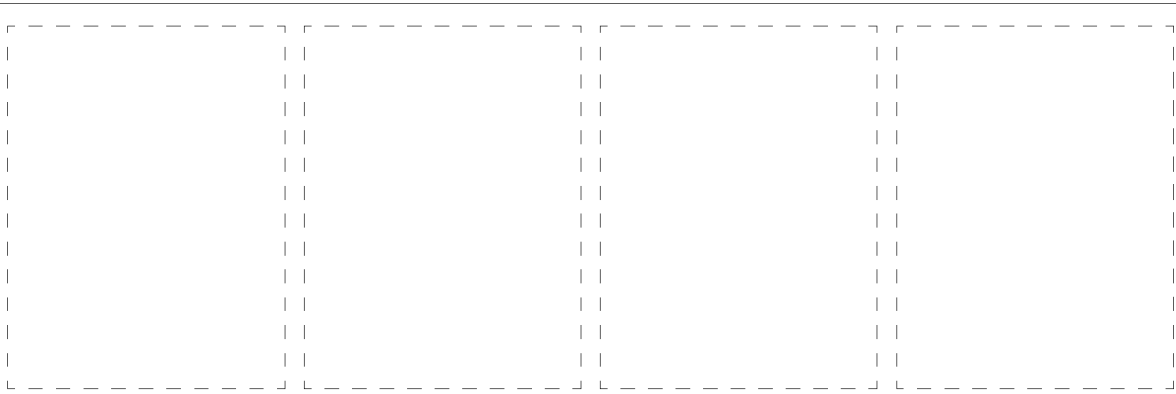
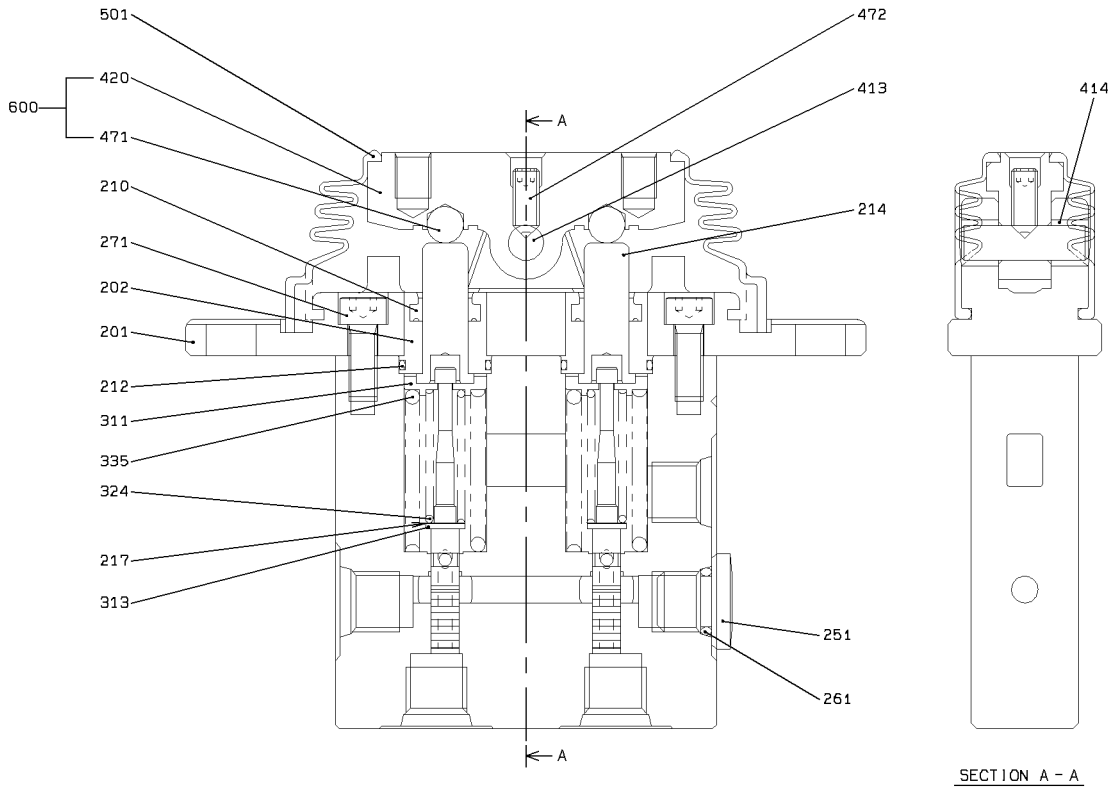

1-A

PILOT VALVE (3-WAY PIPING)

SYM-BOL	PART NUMBER	PART NAME	UNIT Q,TY	SERIAL		REMARKS						
				(A)	(B)	N	P	D	(A)	(B)	(C)	(D)
000A	38560-60570	VALVE,PILOT	1	5041	- 5110							
201A	31205-70220	COVER	1	5041	- 5110							
202A	41530-75150	PLUG	2	5041	- 5110							
210A	39600-72960	PACKING	2	5041	- 5110							
212A	47131-76700	RING,O	2	5041	- 5110							
214A	45887-70380	ROD,PUSH	2	5041	- 5110							
217A	34200-71720	SHIM	2	5041	- 5110							
251A	41530-72790	PLUG	1	5041	- 5110							
261A	65210-12011	RING,O	1	5041	- 5110							
271A	61101-06016	BOLT,SOCKET	2	5041	- 5110							
311A	33930-70980	SEAT,SPRING	2	5041	- 5110							
313A	46000-71760	WASHER	2	5041	- 5110							
324A	35600-77340	SPRING	2	5041	- 5110							
335A	35600-77350	SPRING	2	5041	- 5110							
413A	31611-70040	CAMSHAFT	1	5041	- 5110							
414A	40840-72670	BUSHING	2	5041	- 5110							
420A	31600-70020	CAM	1	5041	- 5110					01		
471A	43751-70300	BALL	2	5041	- 5110					01		
472A	35104-70170	SCREW,SET	1	5041	- 5110							
501A	40790-70540	BOOT	1	5041	- 5110							
600A	31605-70010	CAM ASSY	1	5041	- 5110					Y01		

PILOT VALVE (3-WAY PIPING)

<S/N 5111 - >

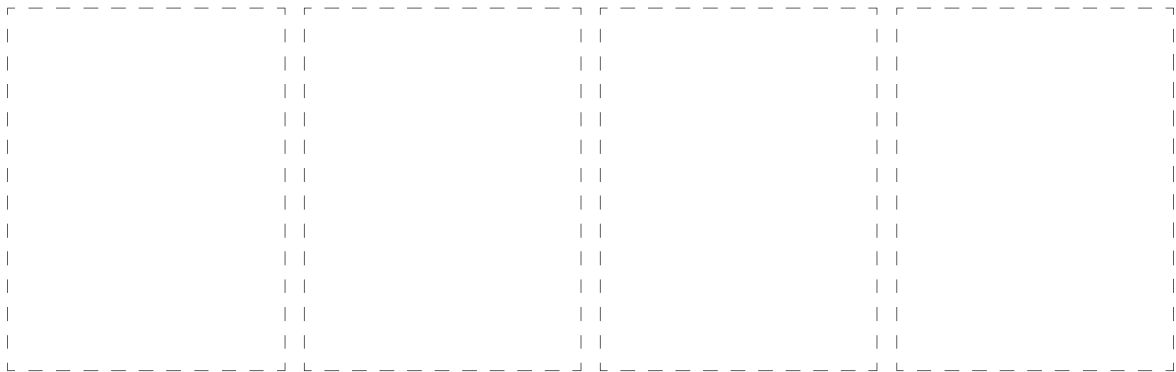
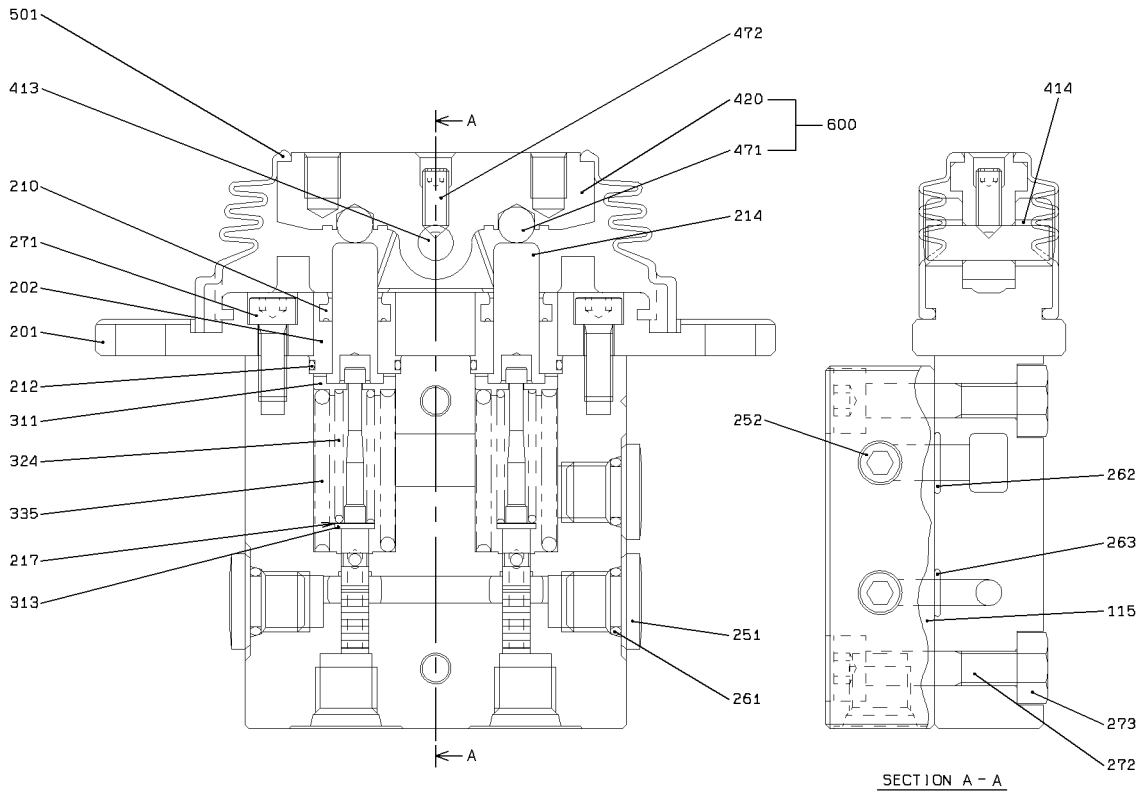

1-A

SWITCH MOUNT

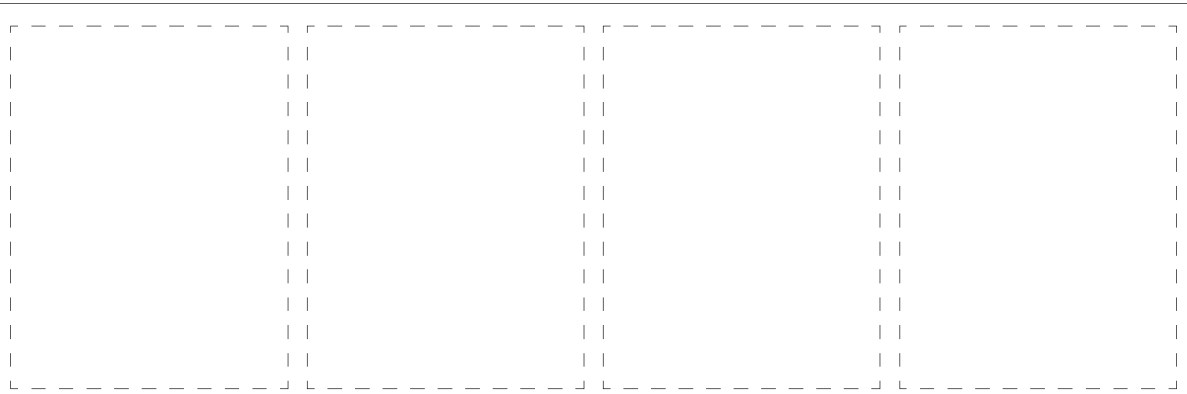
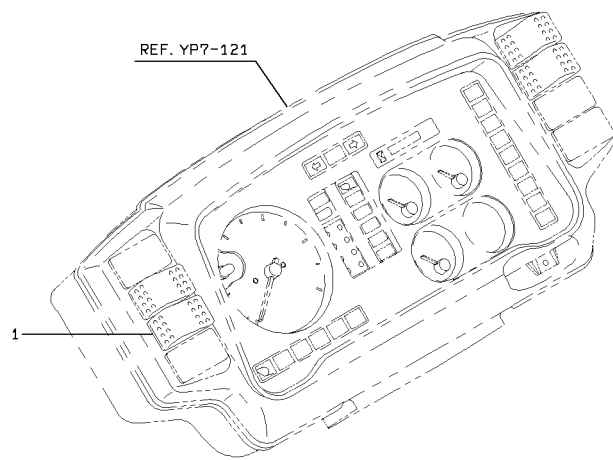

1-A

SWITCH MOUNT

SYM-BOL	PART NUMBER	PART NAME	UNIT Q,TY	SERIAL (A) - (B)	REMARKS					
					N	P	D	(A)	(B)	(C)
1A	35010-60340	SWITCH	1	5001 -						

ELECTRICAL PARTS MOUNT

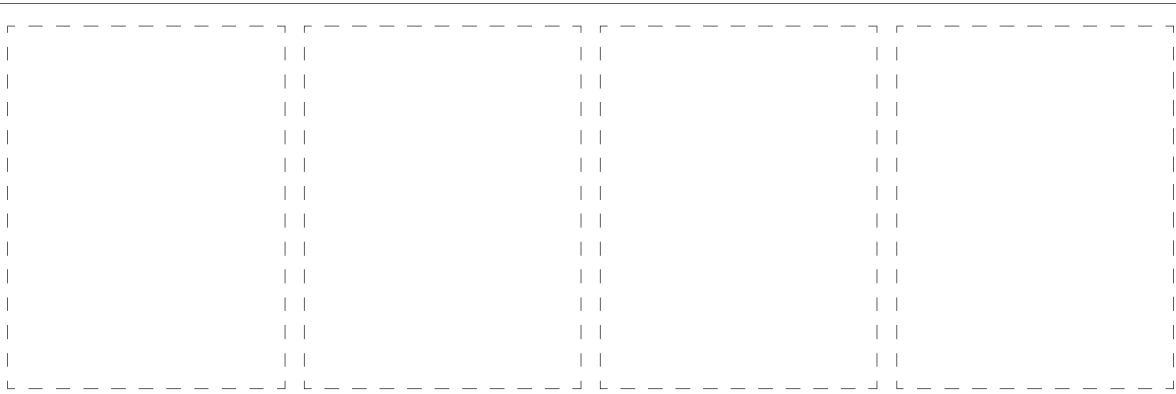
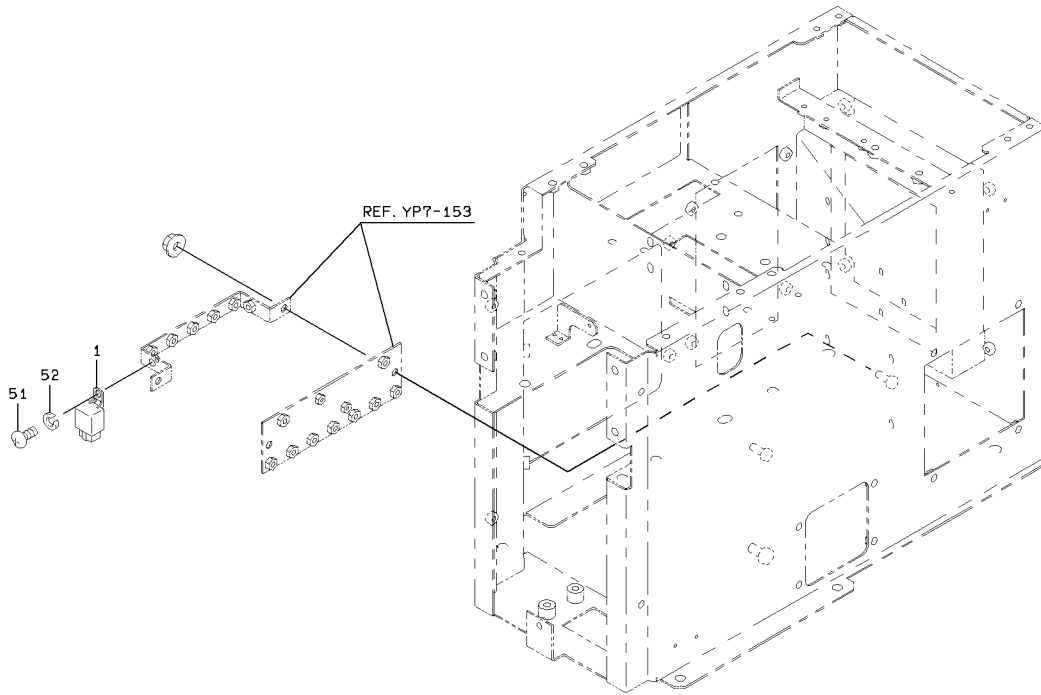

1-A

ELECTRICAL PARTS MOUNT

SYM-BOL	PART NUMBER	PART NAME	UNIT Q,TY	SERIAL (A) - (B)	REMARKS					
					N	P	D	(A)	(B)	(C)
1A	45050-70310	RELAY	1	5001 -						
51A	62256-51610	SCREW	1	5001 -						
52A	62721-06100	WASHER,SPRING	1	5001 -						

RIDE CONTROL -HYDRAULIC LINE

<S/N 5001 - 5040>

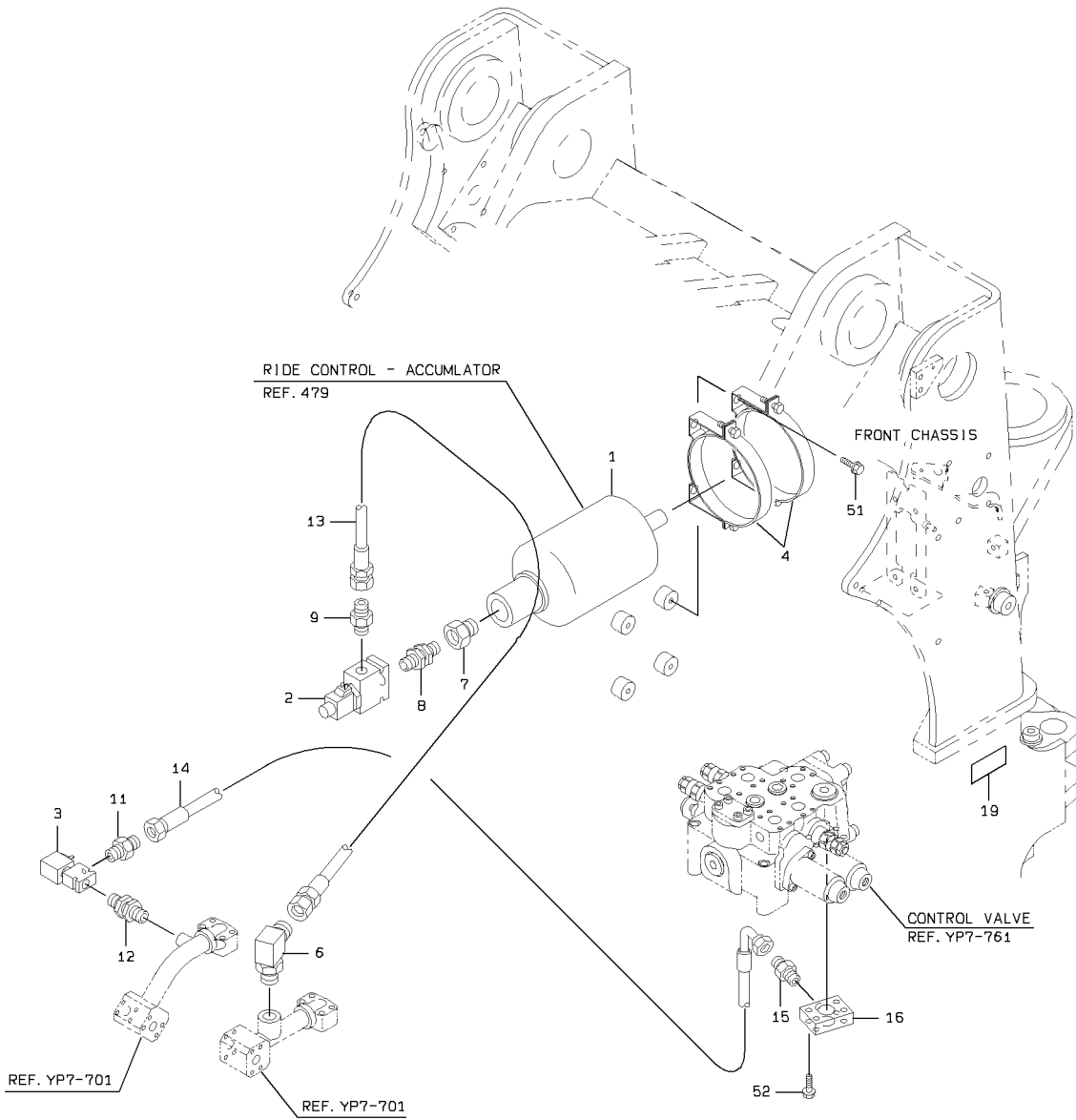

RIDE CONTROL -HYDRAULIC LINE

SYM-BOL	PART NUMBER	PART NAME	UNIT Q,TY	SERIAL		REMARKS							
				(A)	(B)	N	P	D	(A)	(B)	(C)	(D)	REMARK
1A	30100-60470-7	ACCUMULATOR ASSY	1	5001	-	5040							REF.479
2A	38511-60080-7	VALVE ASSY	1	5001	-	5040							
3A	38511-60100-7	VALVE ASSY	1	5001	-	5040							
4A	38670-60080-7	BAND	2	5001	-	5040							
6A	30241-70240-7	ADAPTER,ELBOW	1	5001	-	5040							
7A	30230-70450-7	ADAPTER	1	5001	-	5040							
8A	30230-70390-7	ADAPTER	1	5001	-	5040							
9A	30230-70380-7	ADAPTER	1	5001	-	5040							
11A	30230-70400-7	ADAPTER	1	5001	-	5040							
12A	30230-70360-7	ADAPTER	1	5001	-	5040							
13A	68855-50080	HOSE,HIGH PRESSURE	1	5001	-	5040							
14A	43113-72270	HOSE,HIGH PRESSURE	1	5001	-	5040							
15A	30230-70460-7	ADAPTER	1	5001	-	5040							
16A	40510-70740-7	FLANGE	1	5001	-	5040							
19A	44770-47400-7	LABEL	1	5001	-	5040							
51A	61802-12020	BOLT,FLANGED	4	5001	-	5040							
52A	61802-12060	BOLT,FLANGED	4	5001	-	5040							

RIDE CONTROL -HYDRAULIC LINE

<S/N 5041 - >

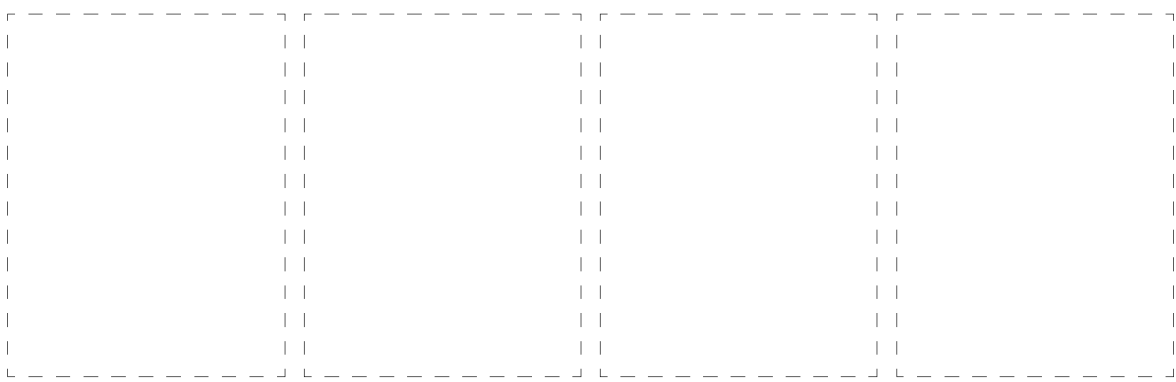
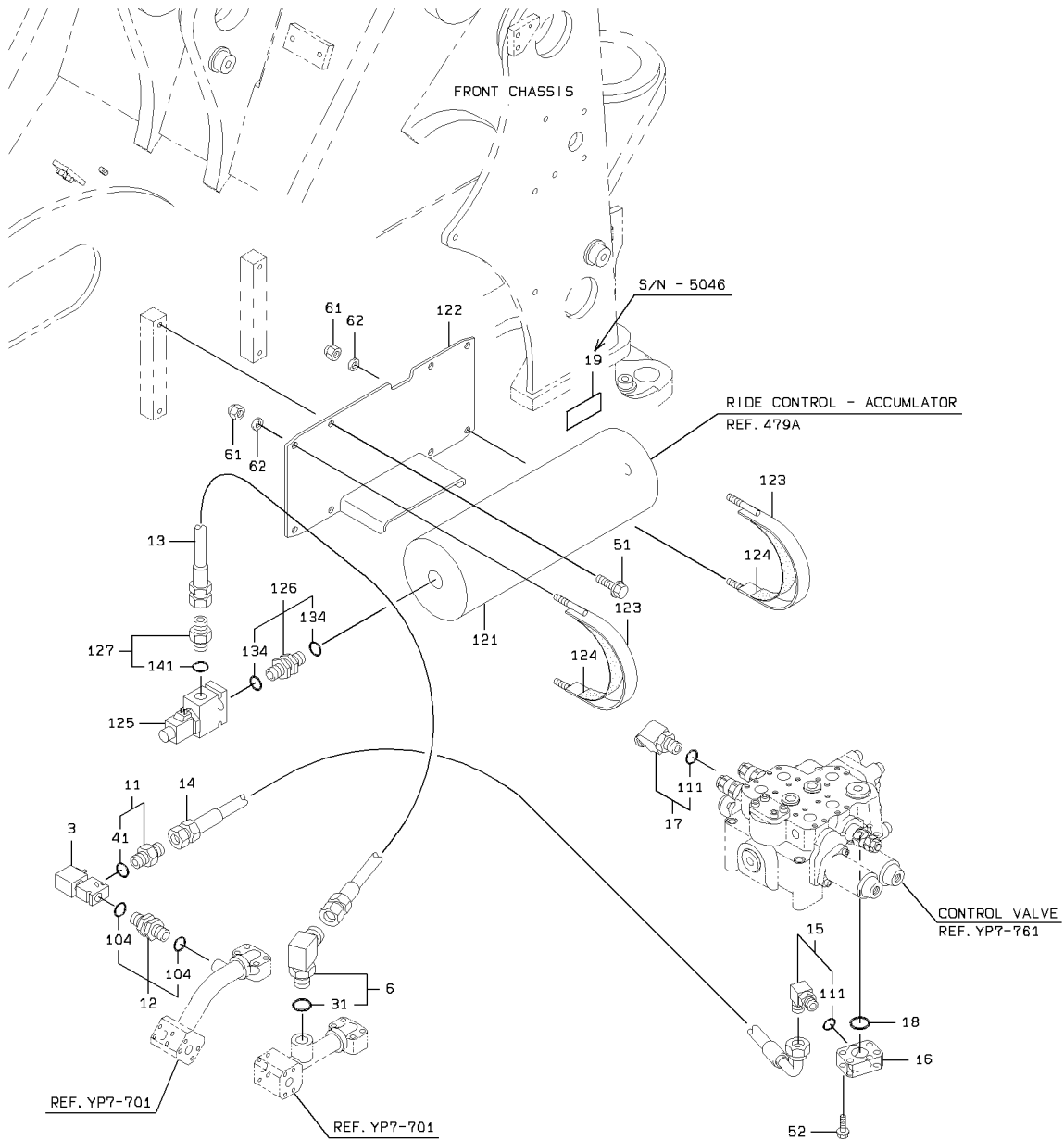

RIDE CONTROL -HYDRAULIC LINE

SYM-BOL	PART NUMBER	PART NAME	UNIT Q,TY	SERIAL		REMARKS							
				(A)	(B)	N	P	D	(A)	(B)	(C)	(D)	REMARK
3A	38511-60100-7	VALVE ASSY	1	5041	- 5110								
3B	38511-60190-7	VALVE ASSY	1	5111	-	A							
6A	88241-06912	ADAPTER,ELBOW	1	5041	-			Y01					
11A	88201-06806	ADAPTER,UNION	1	5041	-				Y02				
12A	30230-27390	ADAPTER	1	5041	-					Y03			
13A	43113-43830	HOSE,HIGH PRESSURE	1	5041	-								
14A	68035-20060	HOSE,HIGH PRESSURE	1	5041	-								
15A	88241-07106	ADAPTER,ELBOW	1	5041	-						Y04		
16A	41410-33330	BLOCK	1	5041	-								
17A	88241-07206	ADAPTER,ELBOW	1	5041	-						Y04		
18A	65220-31027	RING,O	1	5041	-								
19A	44770-47400	LABEL	1	5041	- 5046	D							
31A	65231-00121	RING,O	1	5041	-			01					
41A	65231-00061	RING,O	1	5041	-				02				
51A	61802-12020	BOLT,FLANGED	4	5041	-								
52A	61802-12060	BOLT,FLANGED	4	5041	-								
61A	88031-06121	NUT,SELF-LOCKING	4	5041	-								
62A	62701-40121	WASHER,PLANE	4	5041	-								
104A	65231-00061	RING,O	2	5041	-						03		
111A	65210-12014	RING,O	1	5041	-							04	
121A	30100-60540-7	ACCUMULATOR ASSY	1	5041	-								REF.479A
122A	40902-28380	BRACKET	1	5041	-								
123A	38670-21760	BAND	2	5041	-								
124A	33713-22540	SHEET,RUBBER	2	5041	-								
125A	38511-60080-7	VALVE ASSY	1	5041	-								
126A	30230-27380	ADAPTER	1	5041	-			Y05					
127A	88201-06816	ADAPTER	1	5041	-				Y06				
134A	65231-00161	RING,O	2	5041	-			05					
141A	65231-00161	RING,O	1	5041	-					06			

RIDE CONTROL - ACCUMULATOR

<S/N 5001 - 5040>

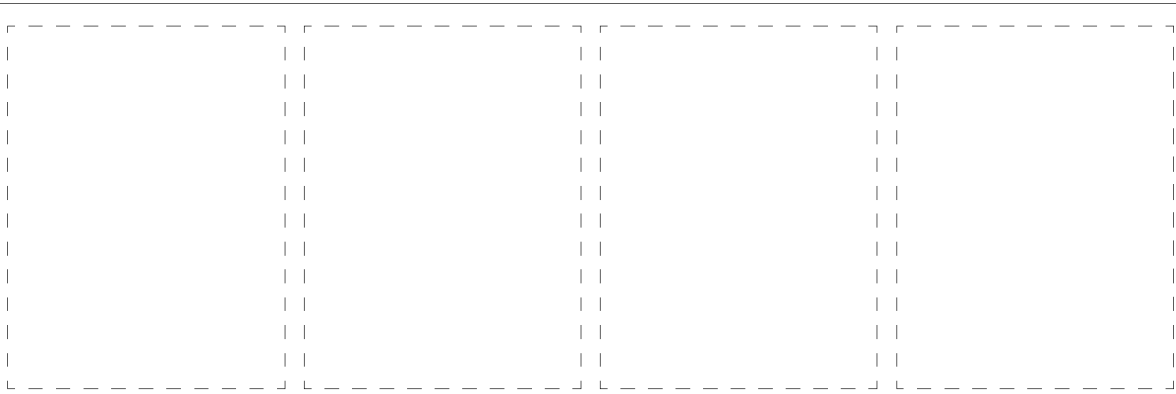
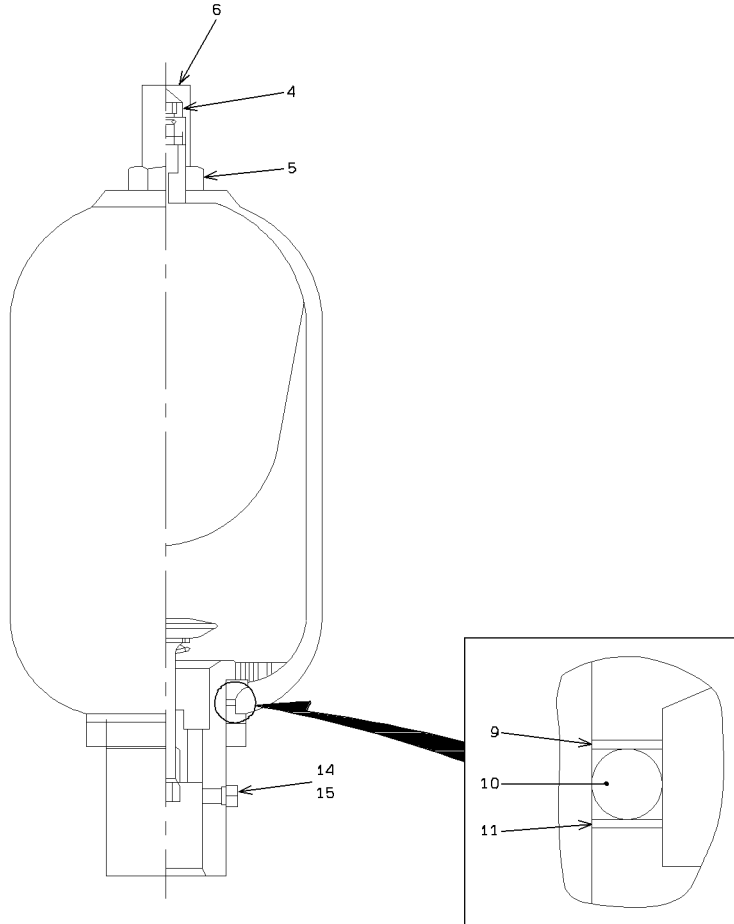

1-A

RIDE CONTROL - ACCUMULATOR

SYM-BOL	PART NUMBER	PART NAME	UNIT Q,TY	SERIAL			REMARKS						
				(A)	-	(B)	N	P	D	(A)	(B)	(C)	(D)
000A	30100-60470-7	ACCUMULATOR ASSY	1	5001	-	5040							
4A	38510-71120-7	VALVE	1	5001	-	5040							
5A	37600-72420-7	NUT	1	5001	-	5040							
6A	32210-72340-7	CAP	1	5001	-	5040							
9A	46000-71590-7	WASHER	1	5001	-	5040							
10A	47131-75950-7	RING,O	1	5001	-	5040							
11A	47194-71300-7	RING,BACK-UP	1	5001	-	5040							
14A	41530-74720-7	PLUG	1	5001	-	5040							
15A	47131-75960-7	RING,O	1	5001	-	5040							

RIDE CONTROL - ACCUMULATOR

<S/N 5041 - >

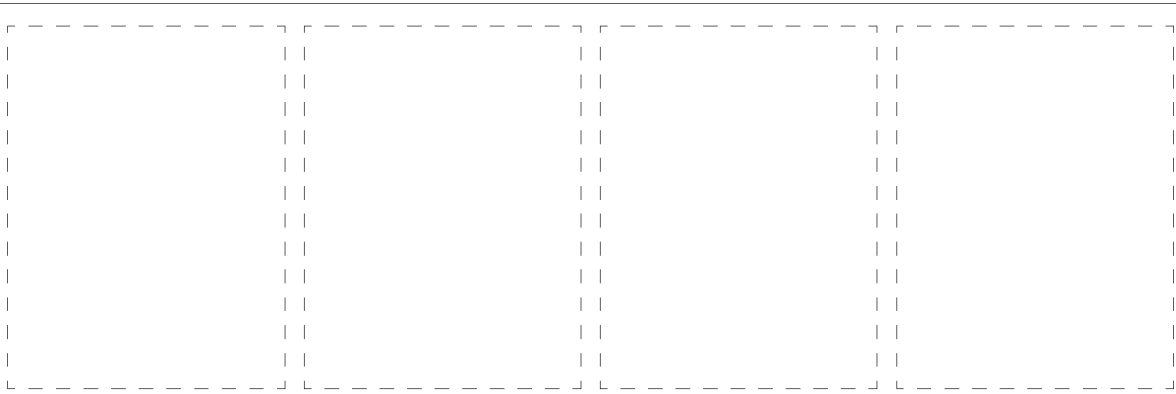
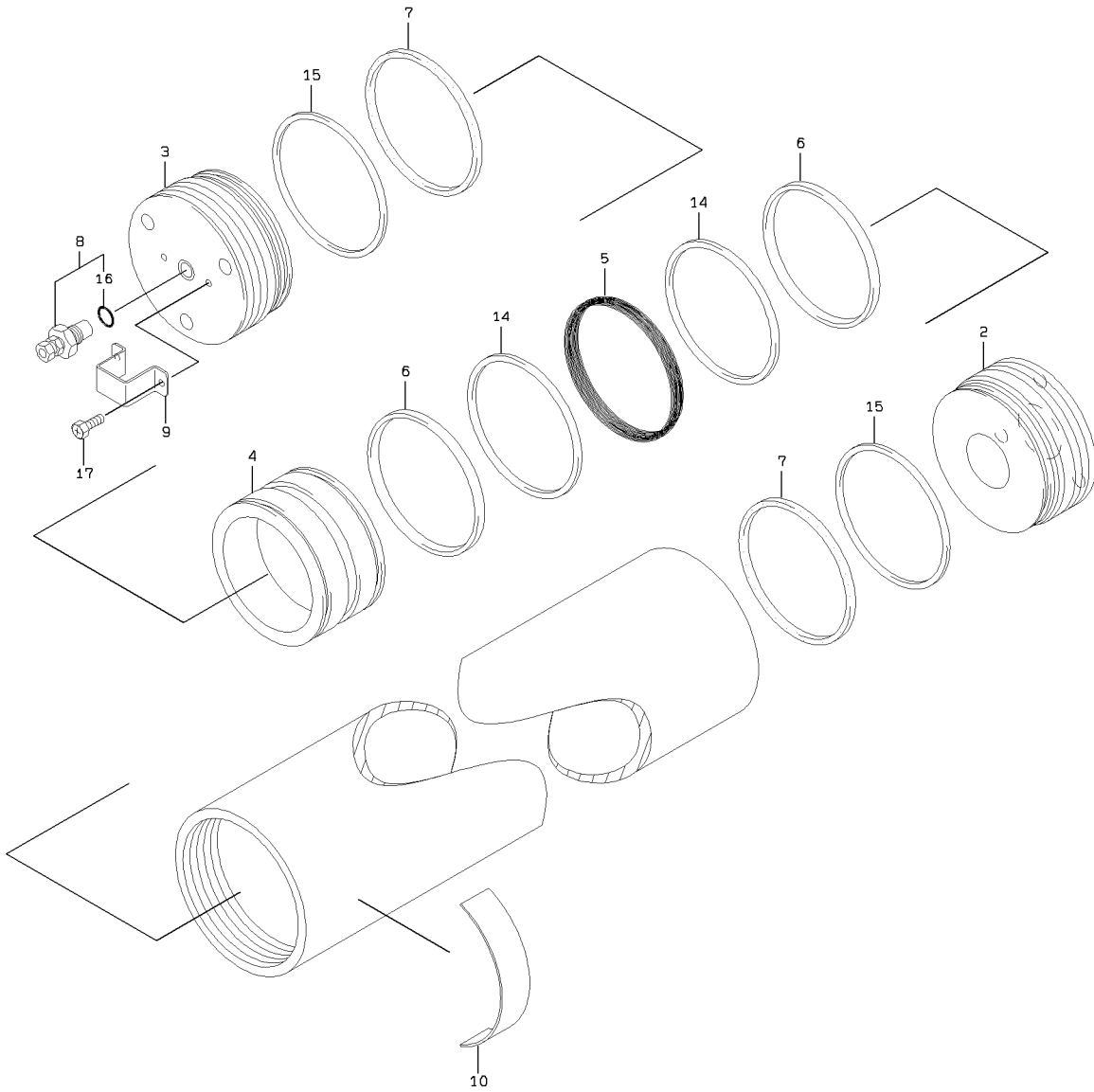

RIDE CONTROL - ACCUMULATOR

SYM-BOL	PART NUMBER	PART NAME	UNIT Q, TY	SERIAL		REMARKS						
				(A)	(B)	N	P	D	(A)	(B)	(C)	(D)
000A	30100-60540-7	ACCUMULATOR ASSY	1	5041	-							
2A	32210-72450	CAP	1	5041	-							
3A	32210-72390	CAP	1	5041	-							
4A	39960-72210	PISTON	1	5041	-							
5A	47131-76010	RING,O	1	5041	-							
6A	45200-71330	RING	2	5041	-							
7A	34000-70940	SEAL	2	5041	-							
8A	38511-71330	VALVE ASSY	1	5041	-				Y01			
9A	48979-70060	PROTECTOR	1	5041	-							
10A	41678-70040	PLATE,NAME	1	5041	-							
14A	46000-71620	WASHER	2	5041	-							
15A	46000-71660	WASHER	2	5041	-							
16A	47131-75760	RING,O	1	5041	-				01			
17A	35100-71970	SCREW	2	5041	-							

EMERGENCY STEERING GROUP

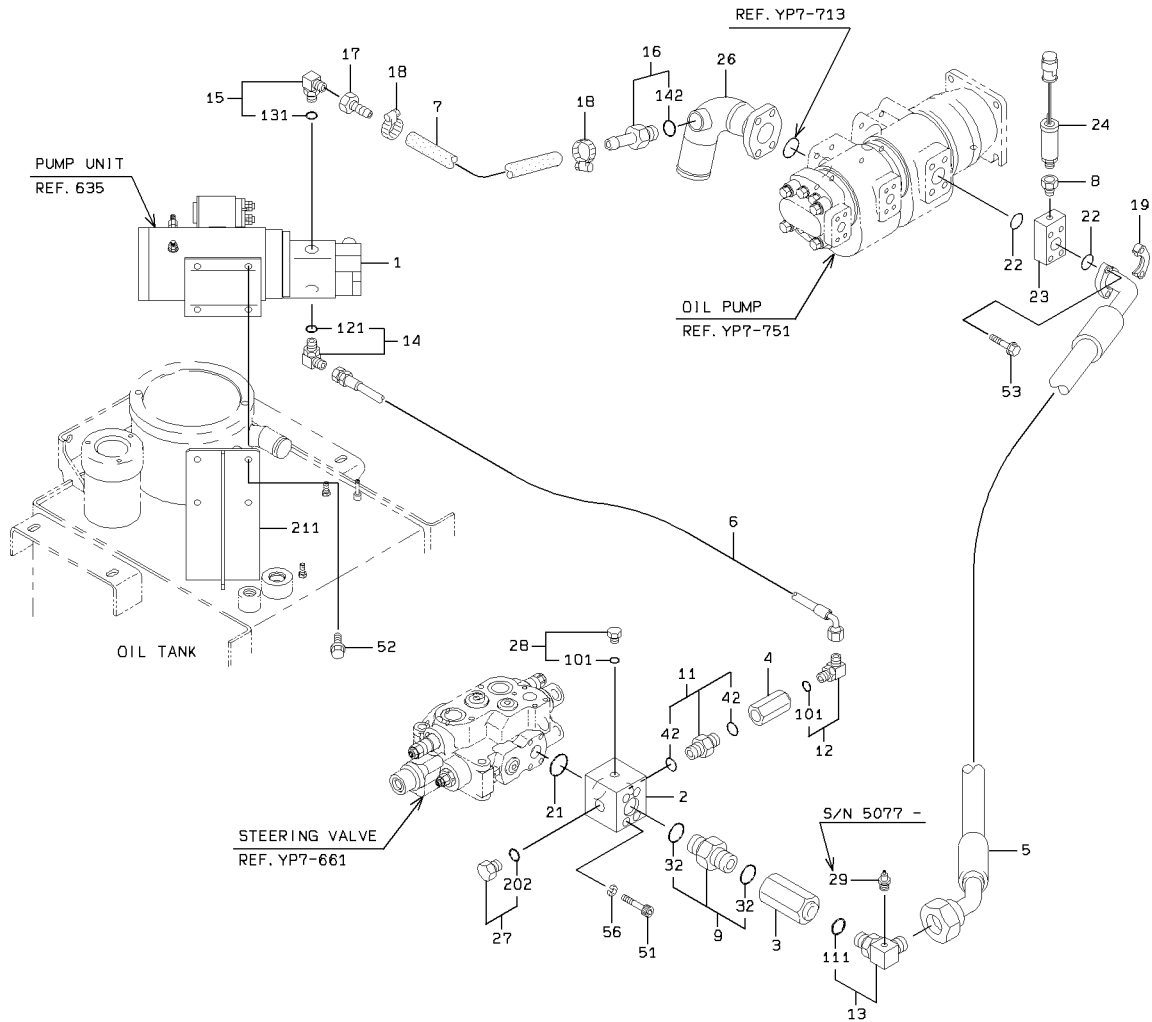

DETAIL OF PIPE HOLDER

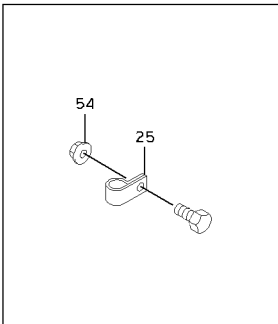

EMERGENCY STEERING GROUP

SYM-BOL	PART NUMBER	PART NAME	UNIT Q,TY	SERIAL		REMARKS						
				(A)	(B)	N	P	D	(A)	(B)	(C)	(D)
1A	44090-60050	PUMP UNIT	1	5001	-							REF.635
2A	41410-24650	BLOCK	1	5001	-							
3A	38534-60050	VALVE ASSY,CHECK	1	5001	-							
4A	38534-60140	VALVE ASSY,CHECK	1	5001	-							
5A	43113-45740	HOSE,HIGH PRESSURE	1	5001	-							
6A	68635-30082	HOSE,HIGH PRESSURE	1	5001	-							
7A	67040-19000	HOSE,HEAT RESISTIN	1 M	5001	-							L=450
8A	38906-21450	FITTING,BUSHING	1	5001	-							
9A	30230-21810	ADAPTER	1	5001	-			Y01				
11A	30230-21820	ADAPTER	1	5001	-				Y02			
12A	88241-07108	ADAPTER,ELBOW	1	5001	-					Y03		
13A	88241-07116	ADAPTER,ELBOW	1	5001	-	5076					Y04	
13B	30241-25490	ADAPTER,ELBOW	1	5077	-		B				Y04	
14A	88254-71408	ADAPTER,ELBOW	1	5001	-			Y05				
15A	88254-71712	ADAPTER,ELBOW	1	5001	-				Y06			
16A	37715-20810	NIPPLE,HOSE	1	5001	-					Y07		
17A	88511-03121	NIPPLE,HOSE	1	5001	-							
18A	69002-03800	BAND,HOSE	2	5001	-							
19A	40511-20010	FLANGE,SPLIT	2	5001	-							
21A	65220-31024	RING,O	1	5001	-							
22A	65220-31027	RING,O	2	5001	-							
23A	40510-24410	FLANGE	1	5001	-							
24A	35047-20080	SWITCH,PRESSURE	1	5001	-							
25A	72001-12500	HOLDER,PIPE	A/R	5001	-							D=25
26A	38775-21490	PIPE,OIL	1	5001	-							
27A	88390-21304	PLUG	1	5001	-						Y08	
28A	88390-21308	PLUG	1	5001	-					Y03		
29A	35107-70020	SCREW,BLEED	1	5077	-							
32A	65210-12029	RING,O	2	5001	-			01				
42A	65210-12018	RING,O	2	5001	-				02			
51A	61101-10080	BOLT,SOCKET	4	5001	-							
52A	61802-10020	BOLT,FLANGED	4	5001	-							
53A	61802-10060	BOLT,FLANGED	4	5001	-							
54A	62480-21081	NUT,FLANGED	A/R	5001	-							
56A	62721-10100	WASHER,SPRING	4	5001	-							
101A	65210-12018	RING,O	1	5001	-					03		
111A	65210-12029	RING,O	1	5001	-						04	
121A	65231-00101	RING,O	1	5001	-			05				
131A	65231-00121	RING,O	1	5001	-				06			
142A	65210-12024	RING,O	1	5001	-					07		
202A	65210-12011	RING,O	1	5001	-						08	
211A	40901-57060	BRACKET	1	5001	-							WELDING

CABLE MOUNT

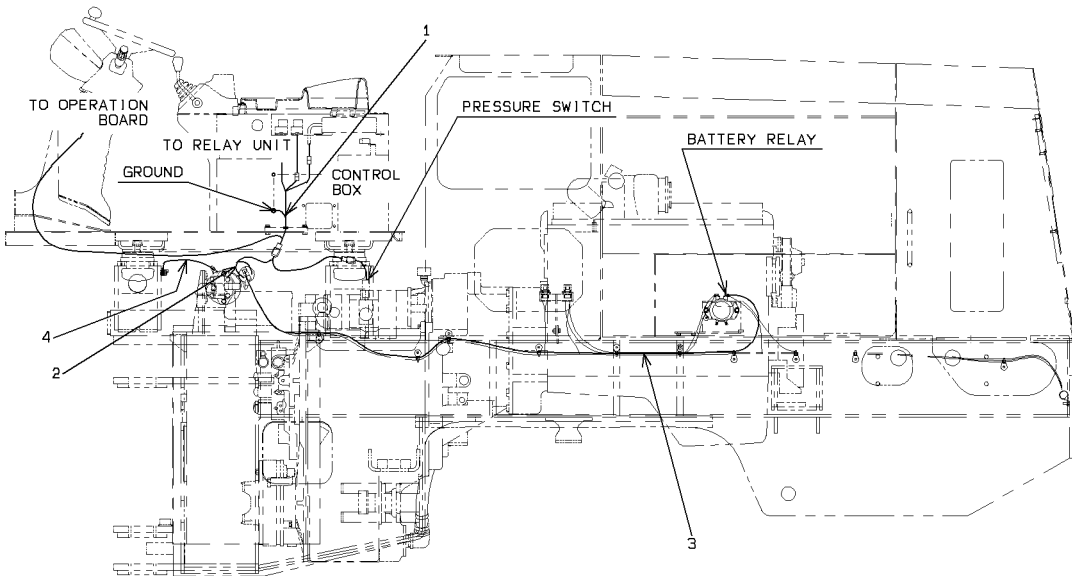
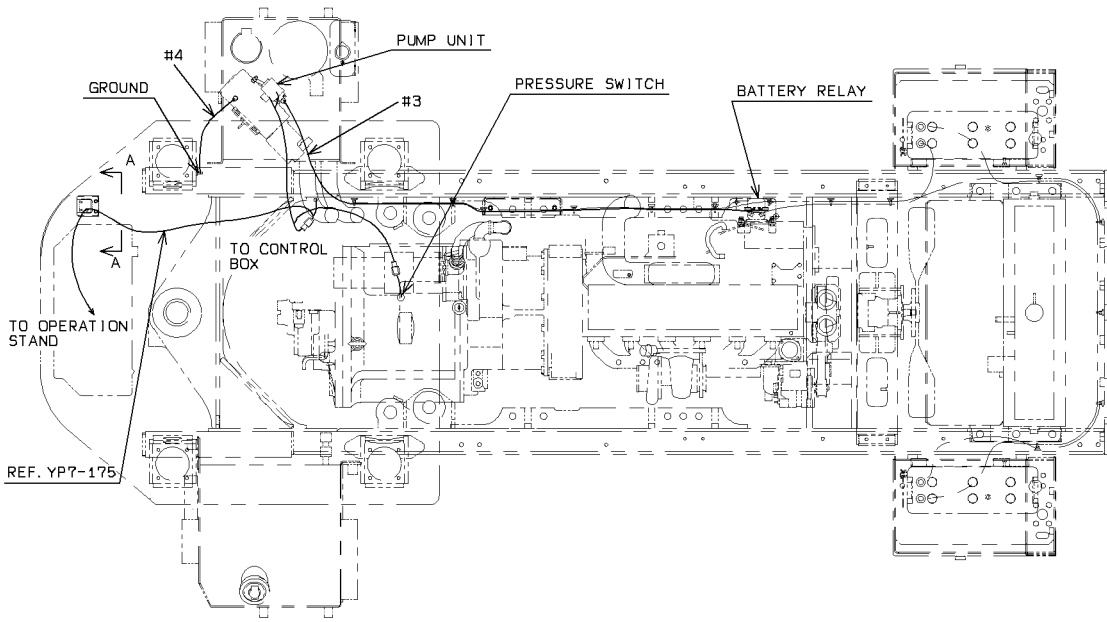

VIEW A - A

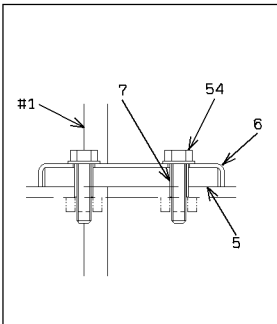

DETAIL OF GROUND

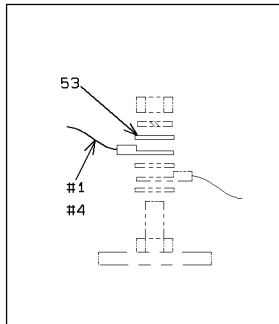

DETAIL OF RELAY UNIT

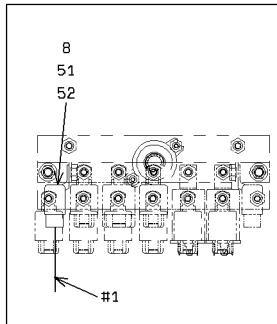

DETAIL OF PUMP UNIT

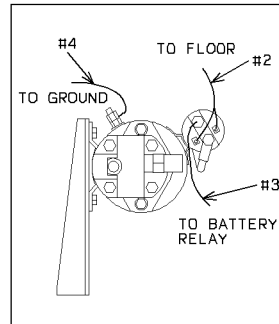

1-A

CABLE MOUNT

ELECTRICAL WIRING

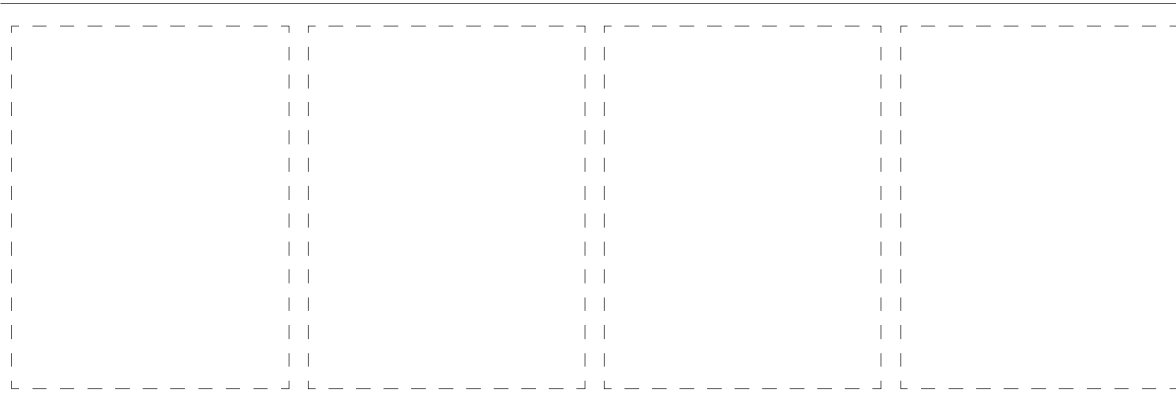
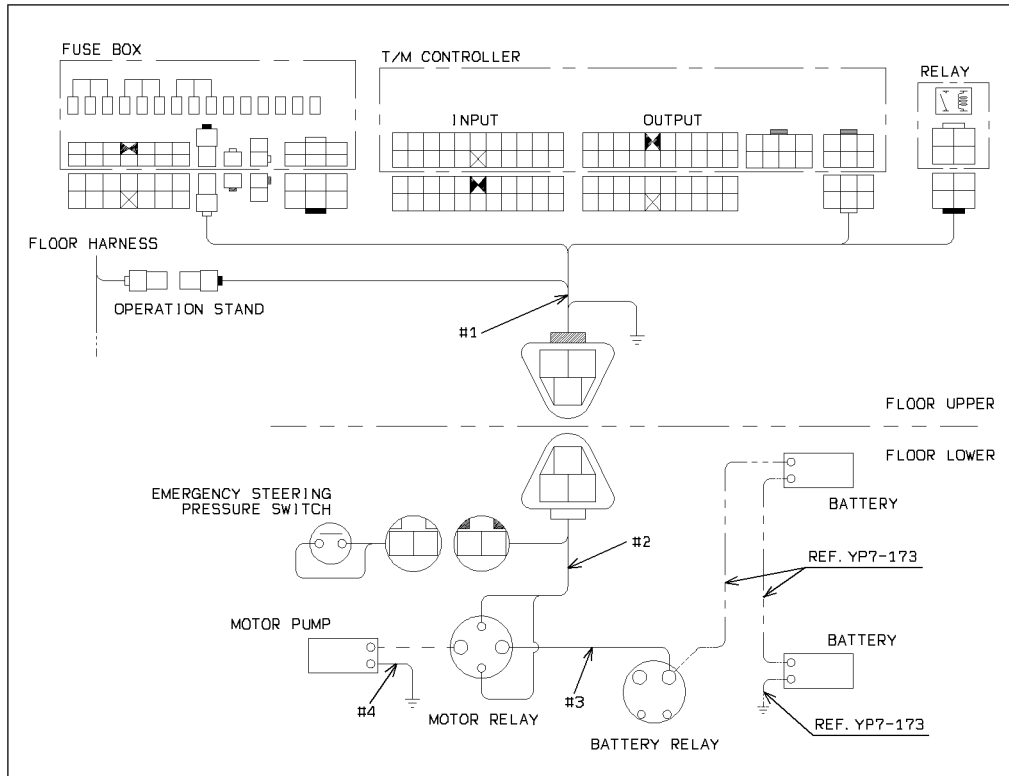

2-A

CABLE MOUNT

SYM-BOL	PART NUMBER	PART NAME	UNIT Q,TY	SERIAL		REMARKS						
				(A)	(B)	N	P	D	(A)	(B)	(C)	(D)
1A	33193-33340	CABLE ASSY	1	5001	-							EMERGENCY STEE
2A	33193-24000	CABLE ASSY	1	5001	-							EMERGENCY STEE
3A	33190-37530	CABLE	1	5001	-							BAT.RELAY-EMER
4A	33190-37420	CABLE	1	5001	-							EMER.STEER.GRO
5A	33057-20830	GROMMET	1	5001	-							
5B	33057-21390	GROMMET	1	5056	-					B		
6A	41613-40210	PLATE	1	5001	-							
7A	35750-22780	SLEEVE	2	5001	-							
8A	45050-70310	RELAY	1	5001	-							
51A	62256-51610	SCREW	1	5001	-							
52A	62721-06100	WASHER,SPRING	1	5001	-							
53A	46011-21650	WASHER,PLANE	2	5001	-							
54A	61802-06025	BOLT,FLANGED	2	5001	-							

MEMO

PUMP UNIT

(NOTE):KIT(SYMBOL 60) CONSISTS OF THE PARTS WITH a.

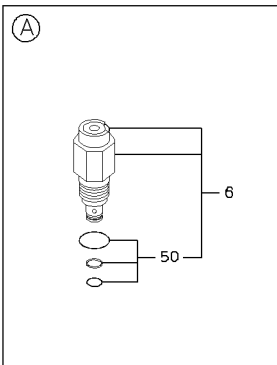
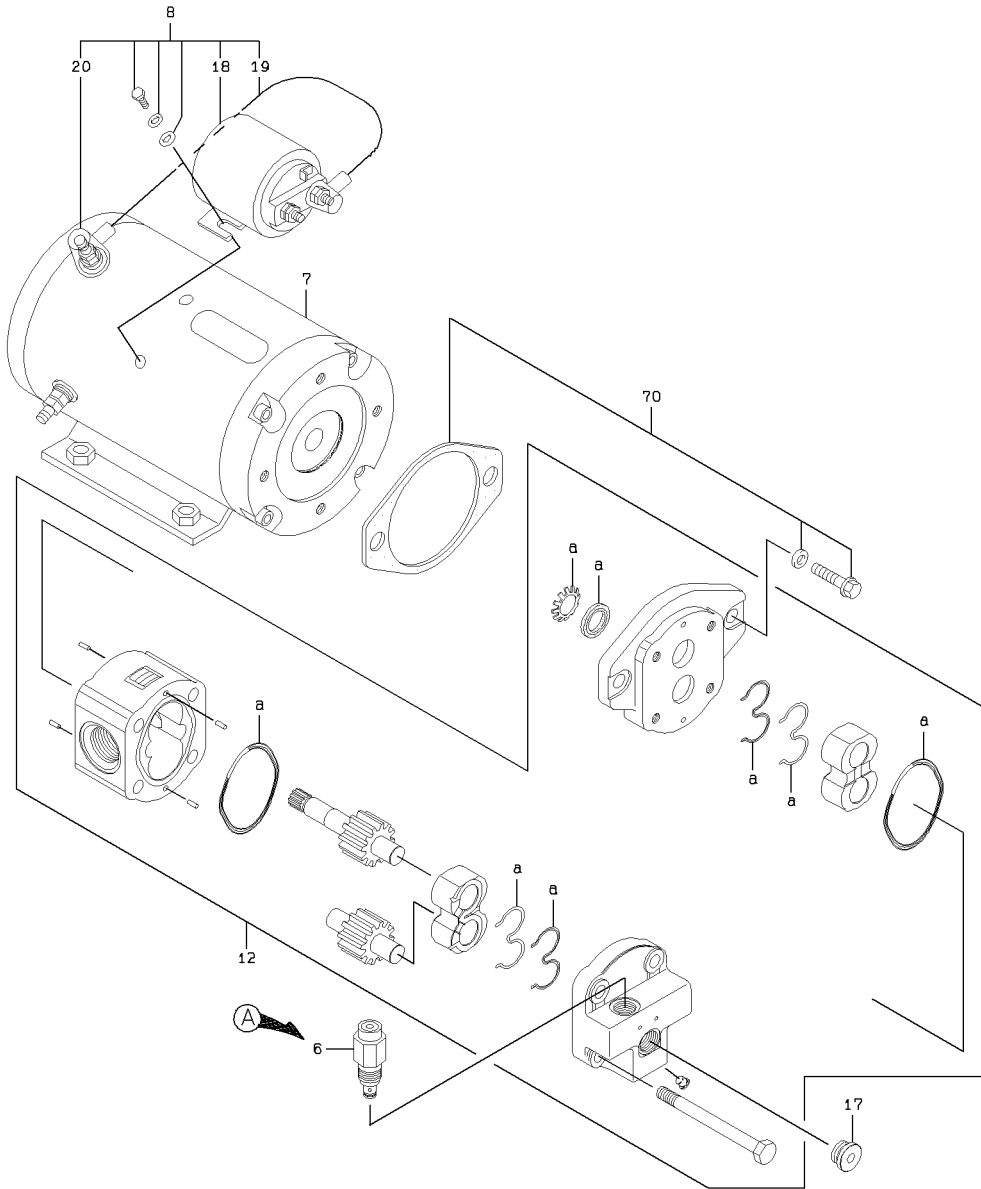

1-A

PUMP UNIT

SYM-BOL	PART NUMBER	PART NAME	UNIT Q,TY	SERIAL (A) - (B)	REMARKS						
					N	P	D	(A)	(B)	(C)	(D)
000A	44090-60050	PUMP UNIT	1	5001 -							
6A	38511-71400	VALVE ASSY	1	5001 -				Y01			
7A	44480-70030	MOTOR ASSY	1	5001 -					Y02		
8A	35039-70030	SWITCH,STARTER	1	5001 -						Y03	
12A	44081-70550	PUMP ASSY	1	5001 -							
17A	41530-74950	PLUG	1	5001 -							
18A	35039-70040	SWITCH,STARTER	1	5001 -					02		
19A	33190-70610	CABLE	1	5001 -					02		
20A	32215-70180	CAP,TERMINAL	2	5001 -					02		
50A	49327-73500	SEAL KIT	1	5001 -				01			
60A	49327-73490	SEAL KIT	1	5001 -						03	
70A	37904-70150	HOUSING ASSY	1	5001 -							

SEAT MOUNT

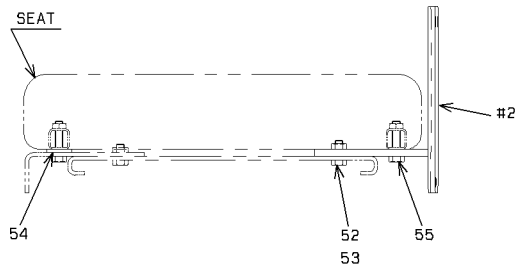

VIEW A - A

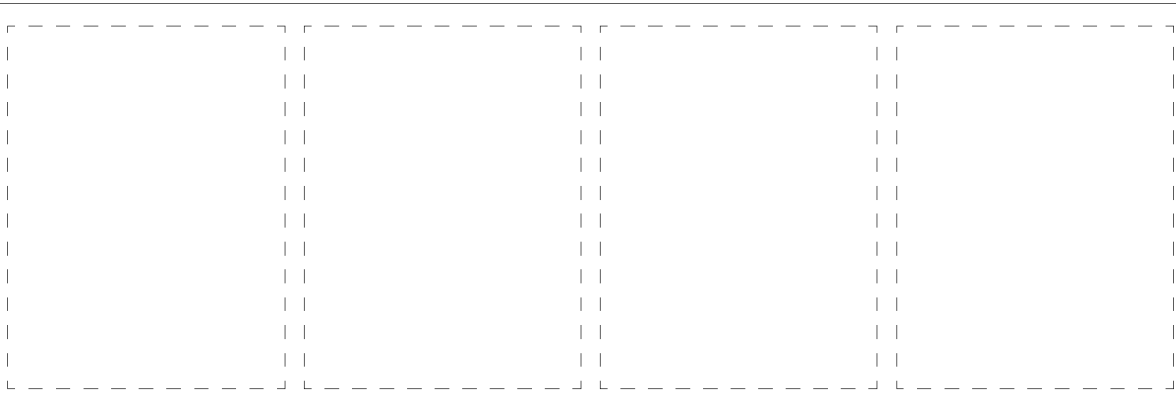
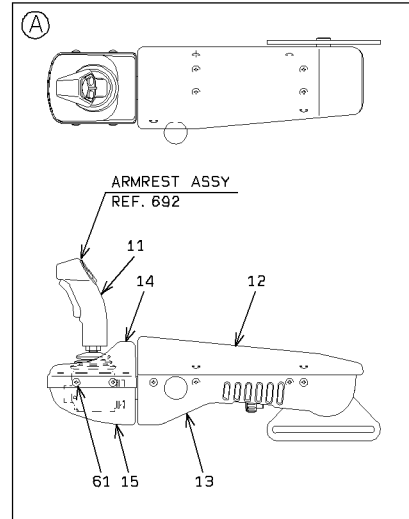
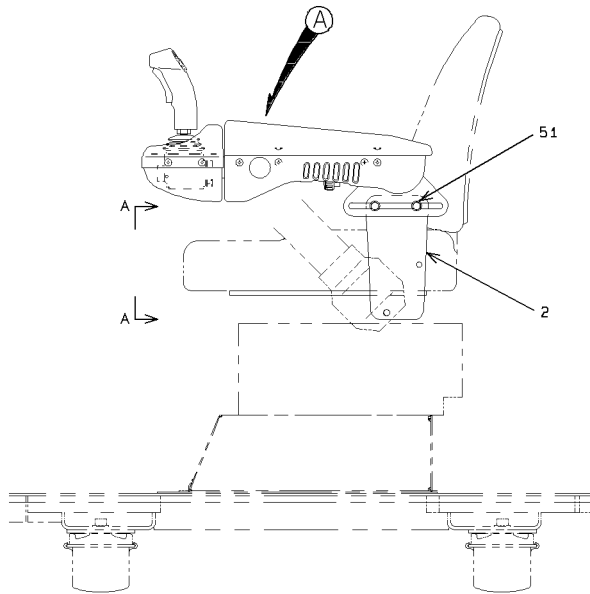

SEAT MOUNT

SYM-BOL	PART NUMBER	PART NAME	UNIT Q, TY	SERIAL		REMARKS							
				(A)	(B)	N	P	D	(A)	(B)	(C)	(D)	REMARK
2A	40901-44840	BRACKET	1	5001	-								
11A	30062-20150	ARMREST	1	5001	-								REF692
12A	30062-20060	ARMREST	1	5001	-								
13A	31200-29930	COVER	1	5001	-								
14A	31200-29940	COVER	1	5001	-								
15A	31200-29950	COVER	1	5001	-								
51A	61802-10025	BOLT, FLANGED	2	5001	-								
52A	61802-10030	BOLT, FLANGED	2	5001	-								
53A	62480-21101	NUT, FLANGED	2	5001	-								
54A	62710-18161	WASHER, PLANE	2	5001	-								
55A	61261-05045	BOLT (UNIFY)	4	5001	-								
61A	62256-51620	SCREW	12	5001	-								

ARMREST ASSY

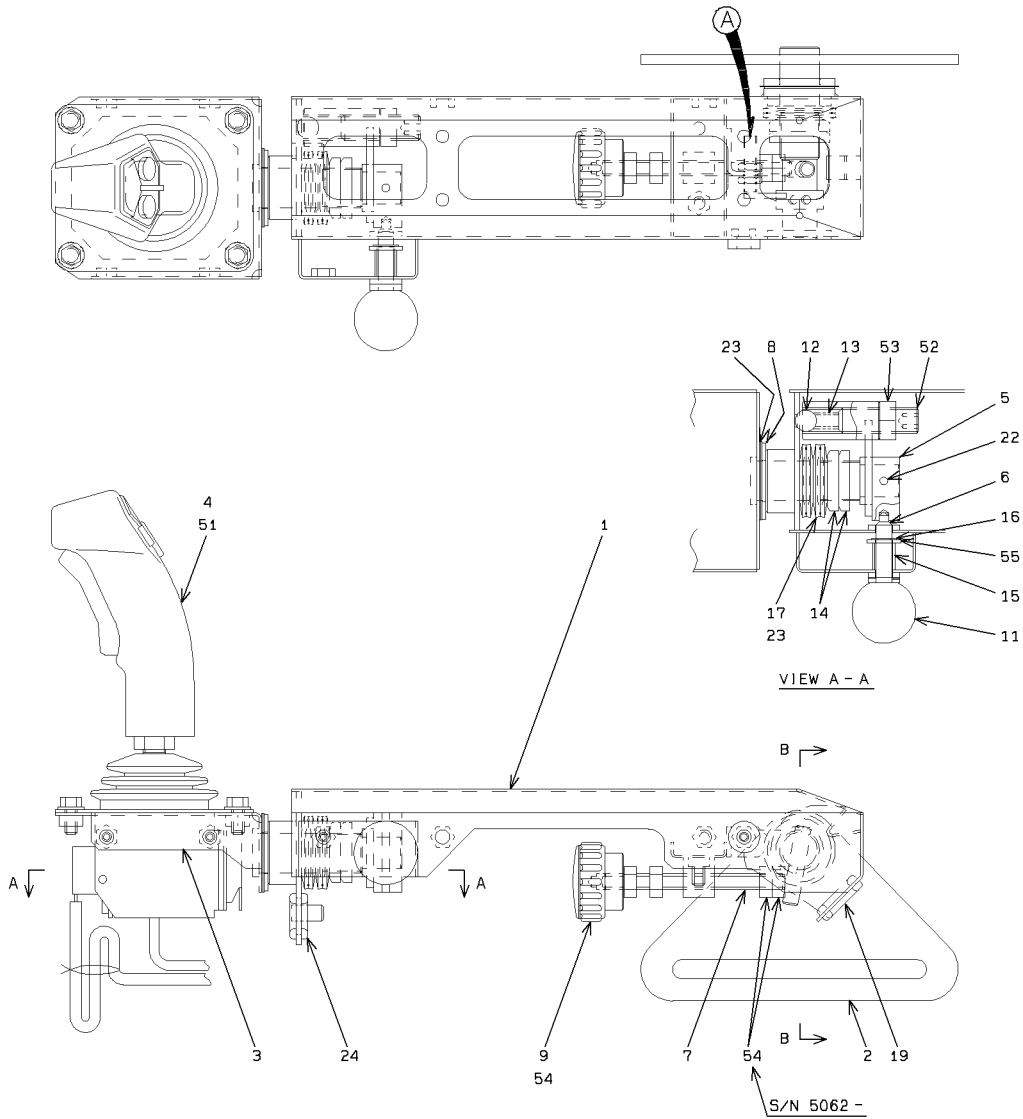

VIEW B - B

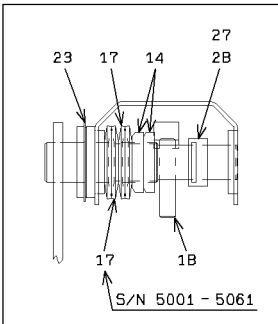

(A)

S/N 5001 - 5061

S/N 5062 -

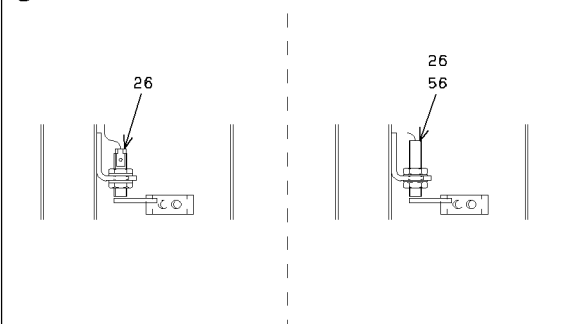

ARMREST ASSY

SYM-BOL	PART NUMBER	PART NAME	UNIT Q, TY	SERIAL		REMARKS					
				(A)	(B)	N	P	D	(A)	(B)	(C)
000A	30062-20150	ARMREST	1	5001	-						
1A	40901-37540	BRACKET	1	5001	-						
2A	40901-26840	BRACKET	1	5001	-						
3A	40901-24460	BRACKET	1	5001	-						
4A	45625-20310	LEVER ASSY,SHIFT	1	5001	-						
5A	30020-23490	ARM	1	5001	-						
6A	40000-28270	PIN	1	5001	-						
7A	45870-23030	ROD	1	5001	-						
8A	46011-21560	WASHER,PLANE	1	5001	-						
9A	37810-70340	KNOB	1	5001	-						
11A	37810-70430	KNOB	1	5001	-						
12A	43751-20040	BALL	1	5001	-						
13A	35600-73680	SPRING	1	5001	-						
14A	62521-11005	NUT, BEARING	4	5001	-						
15A	35600-73650	SPRING	1	5001	-						
16A	63813-00008	RING, SNAP	1	5001	-						
17A	88120-12400	WASHER, CONICAL SPR	8	5001	-					5061	
17B	88120-12400	WASHER, CONICAL SPR	6	5062	-						
18A	63011-10050	PIN, SPRING	1	5001	-						
19A	65801-20016	BUSHING, ELASTIC	1	5001	-						
22A	63011-05050	PIN, SPRING	1	5001	-						
23A	46033-70150	WASHER, THRUST	A/R	5001	-						
24A	65801-16032	BUSHING, ELASTIC	1	5001	-						
26A	35051-20060	SWITCH, PROXIMITY	1	5001	-					5061	
26B	35051-20100	SWITCH, PROXIMITY	1	5062	-					A	
27A	31600-20120	CAM	1	5001	-						
28A	63011-05032	PIN, SPRING	1	5001	-						
51A	61802-06016	BOLT, FLANGED	4	5001	-						
52A	61133-16050	BOLT, SOCKET	1	5001	-						
53A	62401-81161	NUT	1	5001	-						
54A	62401-81101	NUT	1	5001	-					5061	
54B	62401-81101	NUT	3	5062	-						
55A	62701-40101	WASHER, PLANE	1	5001	-						
56A	62761-17081	WASHER, TOOTH	2	5062	-						

SWITCH MOUNT (STICK STEERING)

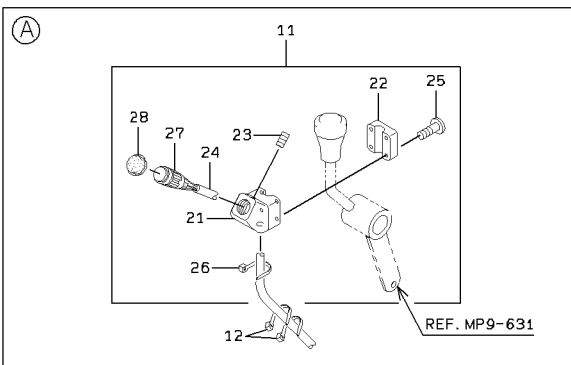
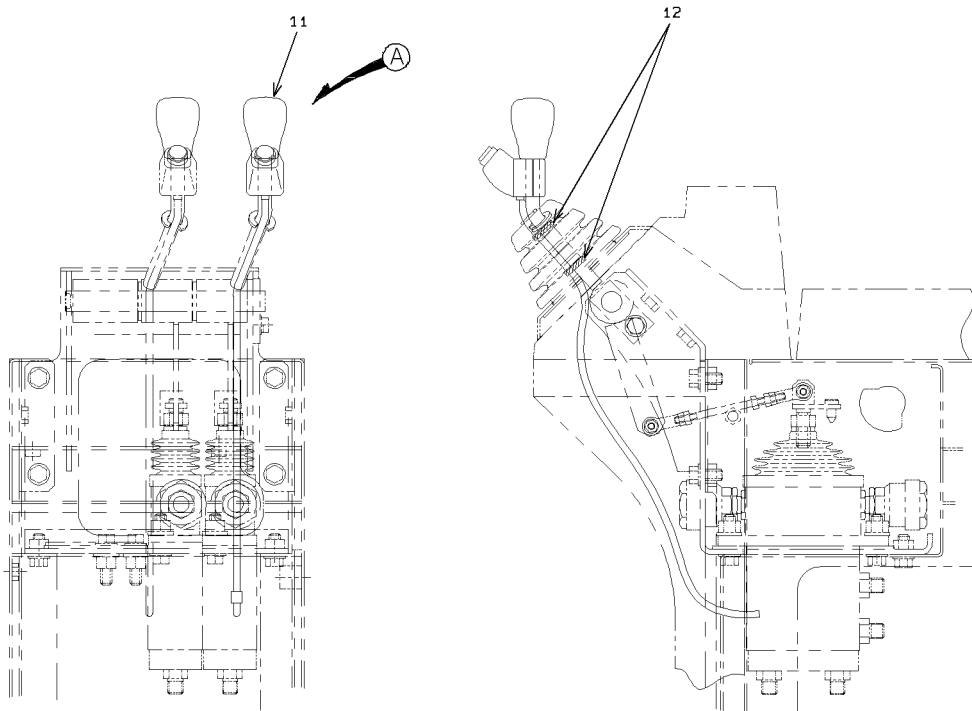
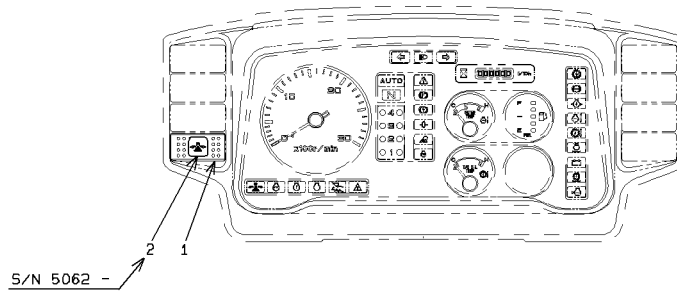

SWITCH MOUNT (STICK STEERING)

SYM-BOL	PART NUMBER	PART NAME	UNIT Q, TY	SERIAL		REMARKS								
				(A)	(B)	N	P	D	(A)	(B)	(C)	(D)	REMARK	
1A	35010-60290	SWITCH	1	5001	-	5061								
1B	35010-60640	SWITCH	1	5062	-		B							
2A	44770-55580	LABEL	1	5062	-									
11A	35020-60070	SWITCH ASSY	1	5001	-				Y01					
12A	32923-70090	CLAMP,HOSE	2	5001	-									
21A	33100-70300	CASE	1	5001	-				01					
22A	43550-70160	HOLDER	1	5001	-				01					
23A	35104-70030	SCREW,SET	1	5001	-				01					
24A	33191-70260	CABLE ASSY	1	5001	-				01					
25A	62256-51420	SCREW	4	5001	-				01					
26A	38670-70250	BAND	1	5001	-				01					
27A	35046-70080	SWITCH,PUSH	1	5001	-				01					
28A	40790-70180	BOOT	1	5001	-				01					

COVER MOUNT-ENGINE ROOM (PROTECTION AGAINST DUST SPEC.)

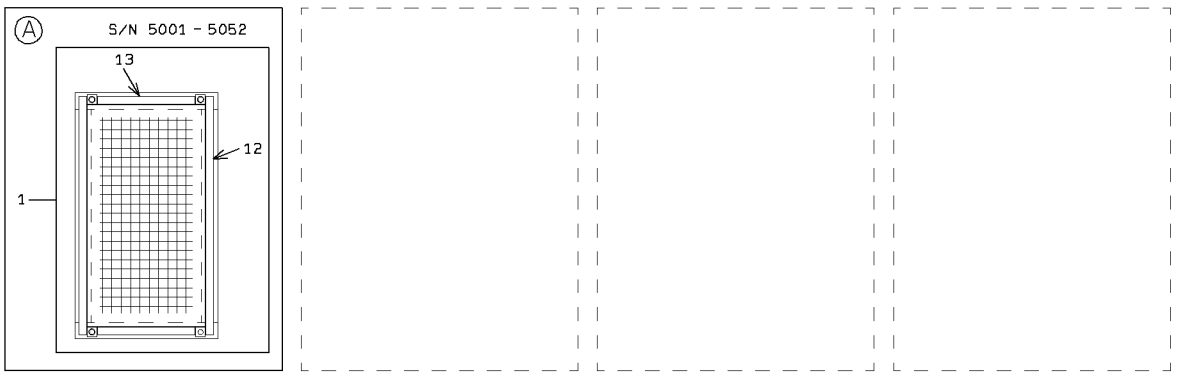
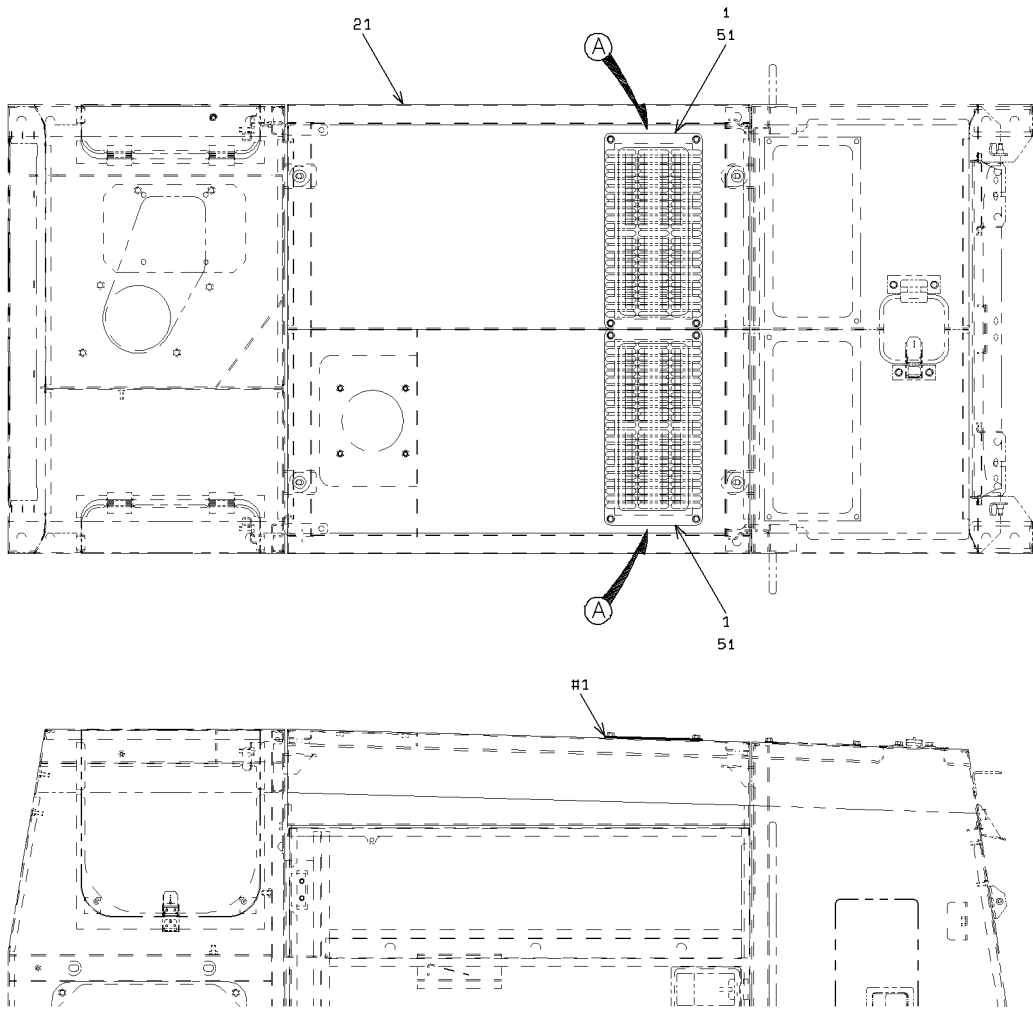

1-A

COVER MOUNT-ENGINE ROOM (PROTECTION AGAINST DUST SPEC.)

SYM-BOL	PART NUMBER	PART NAME	UNIT Q,TY	SERIAL			REMARKS							
				(A)	-	(B)	N	P	D	(A)	(B)	(C)	(D)	REMARK
1A	31236-26690	COVER ASSY	2	5001	-	5052								
1B	31205-51940	COVER	2	5053	-		C							
12A	33713-27260	SHEET,RUBBER	2	5001	-	5052	D	01						L=461
13A	33713-27270	SHEET,RUBBER	2	5001	-	5052	D	01						L=187
21A	03501-53440	ROOF ASSY	1	5001	-									
51A	61802-10020	BOLT,FLANGED	8	5001	-									

COVER MOUNT-UNDER COVER (PROTECTION AGAINST DUST SPEC.)

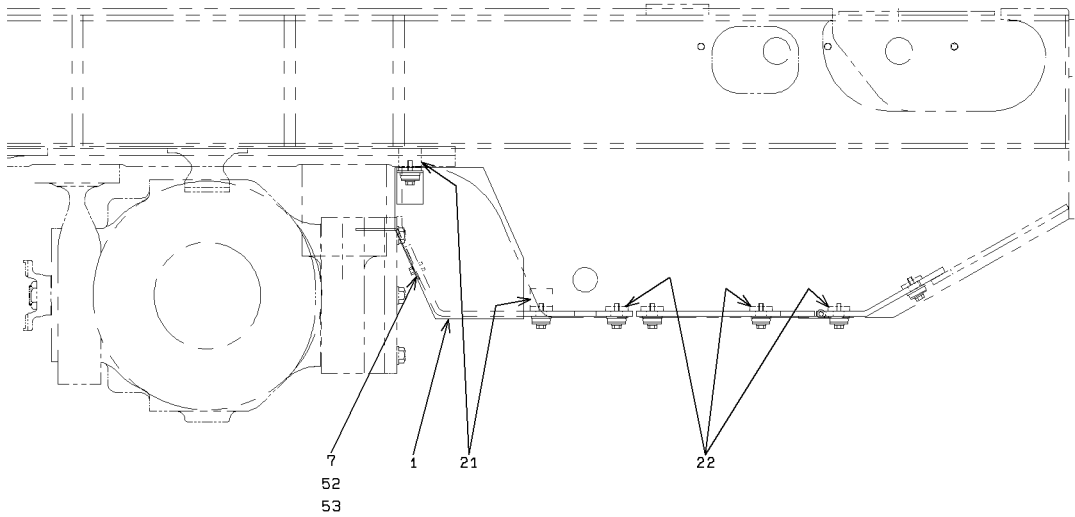
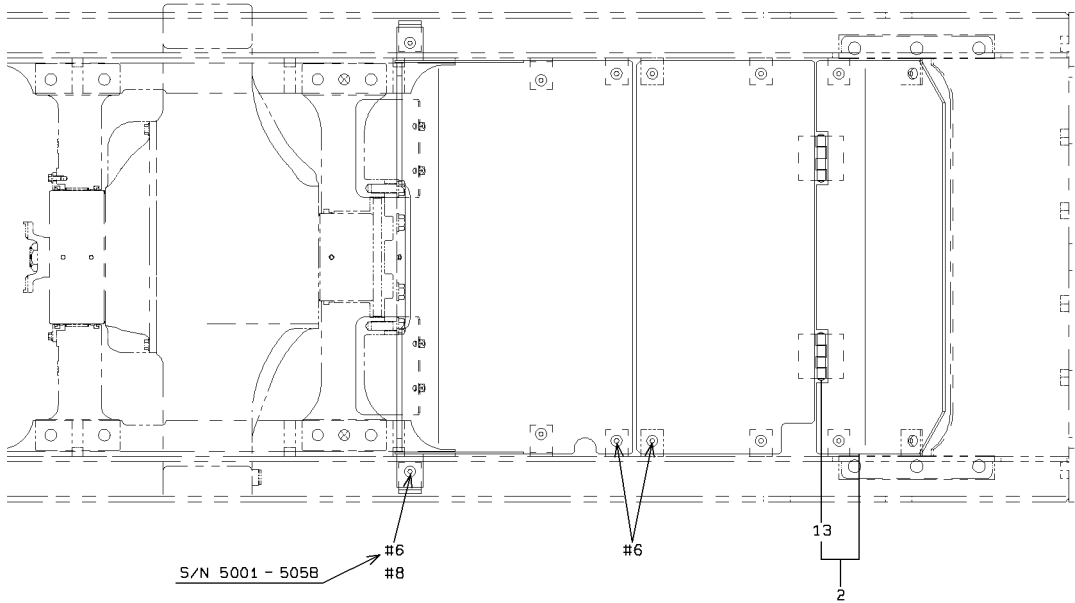

DETAIL OF SYMBOL 1, 2

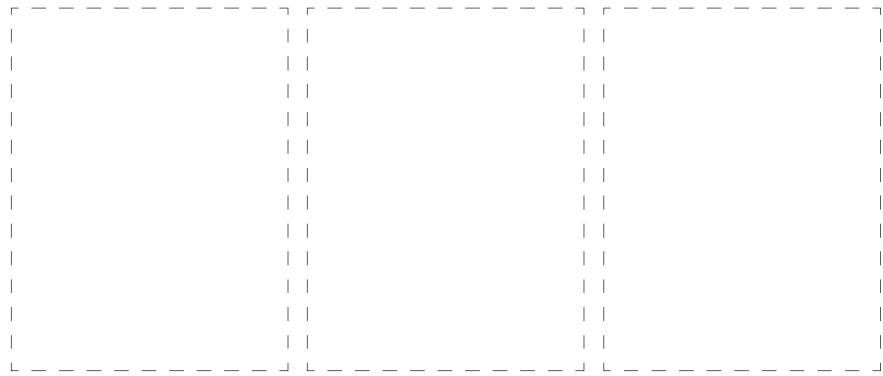
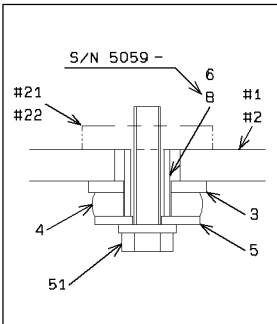

1-A

COVER MOUNT-UNDER COVER (PROTECTION AGAINST DUST SPEC.)

SYM-BOL	PART NUMBER	PART NAME	UNIT Q,TY	SERIAL		REMARKS						
				(A)	(B)	N	P	D	(A)	(B)	(C)	(D)
1A	31205-48800	COVER	1	5001	- 5052							
1B	31205-52070	COVER	1	5053	-							
2A	31205-48810	COVER	1	5001	- 5052	C						
2B	31205-52080	COVER	1	5053	-	C		Y01				
3A	46011-20150	WASHER,PLANE	14	5001	-							
4A	33713-21940	SHEET,RUBBER	14	5001	-							
5A	46011-20050	WASHER,PLANE	14	5001	-							
6A	45200-28130	RING	14	5001	- 5052							
6B	45200-23580	RING	14	5053	- 5058	C						
6C	45200-23580	RING	12	5059	-							
7A	41608-55650	PLATE	2	5001	-							
8A	45200-23510	RING	2	5059	-							
13A	39890-20930	HINGE	2	5001	-			01				WELDING
21A	41612-23590	PLATE	4	5001	-							WELDING
22A	41612-23580	PLATE	6	5001	-							WELDING
51A	61802-10045	BOLT,FLANGED	14	5001	-							
52A	61033-10020	BOLT	4	5001	-							
53A	62701-40101	WASHER,PLANE	4	5001	-							

SPONGE MOUNT (PROTECTION AGAINST DUST SPEC.)

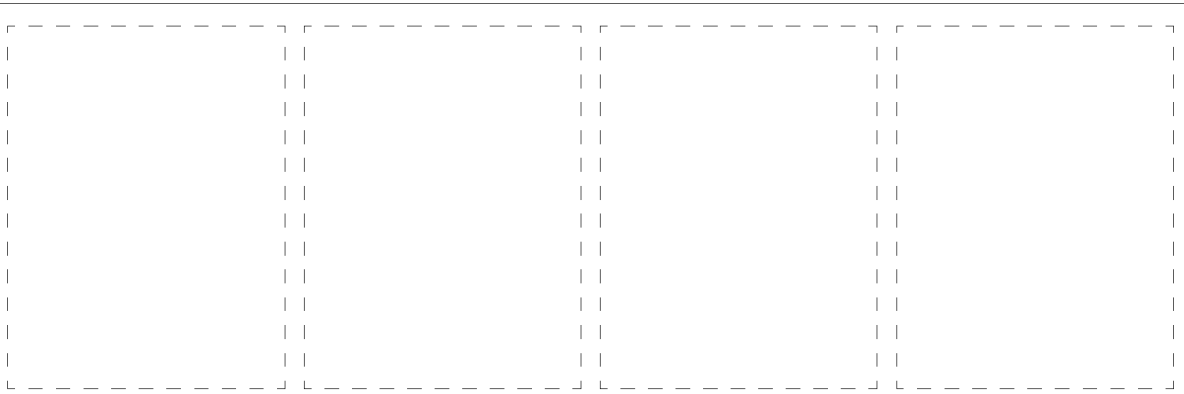
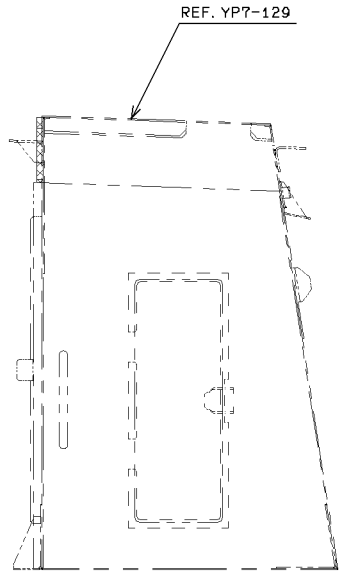
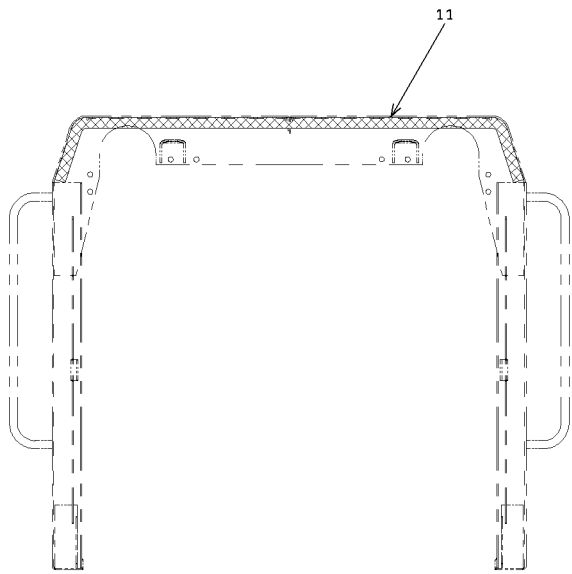
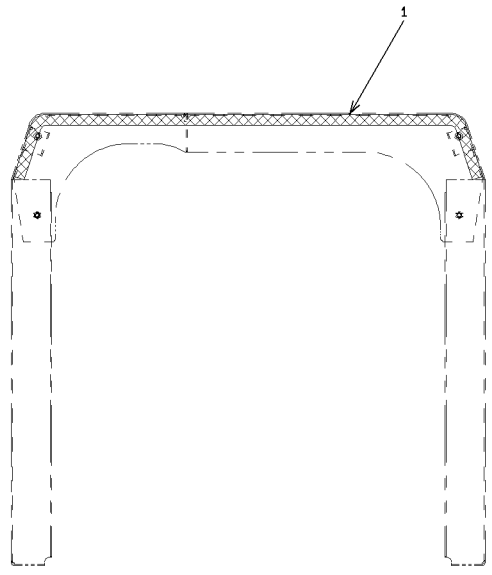
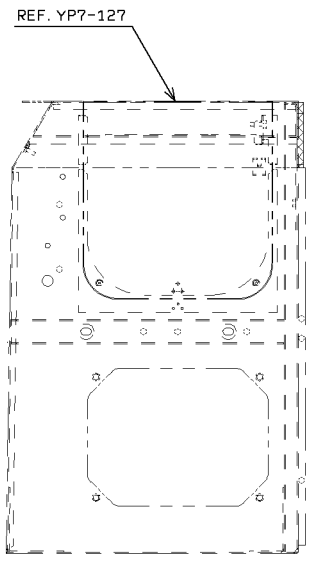

1-A

4-WAY FLASHER GROUP

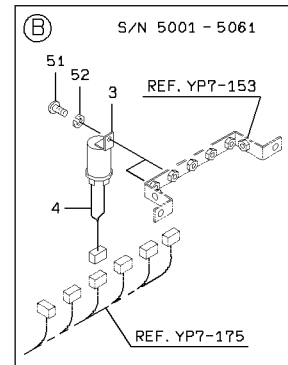
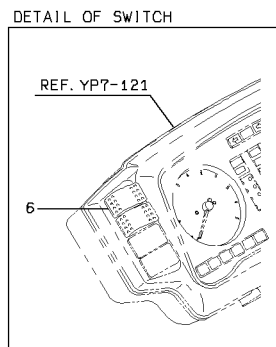
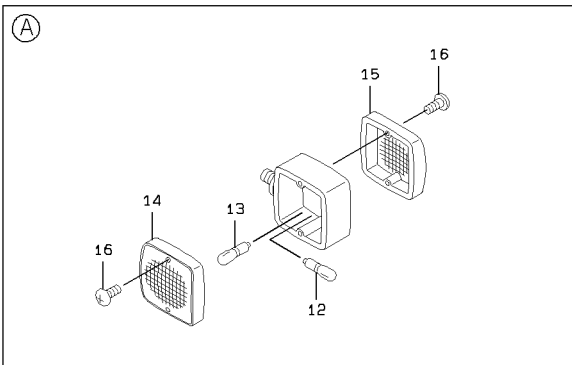
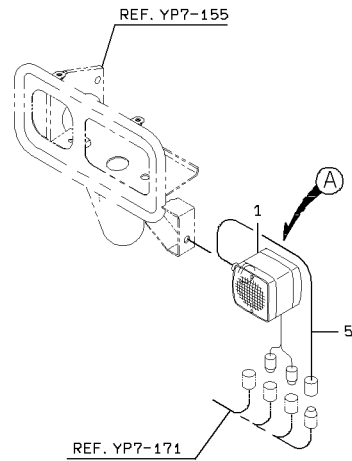
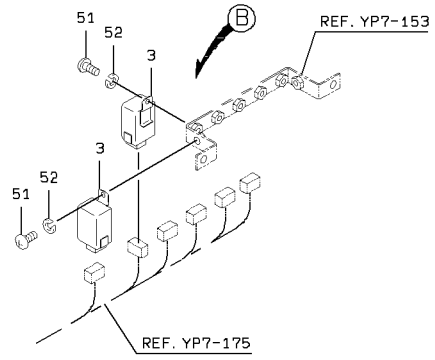
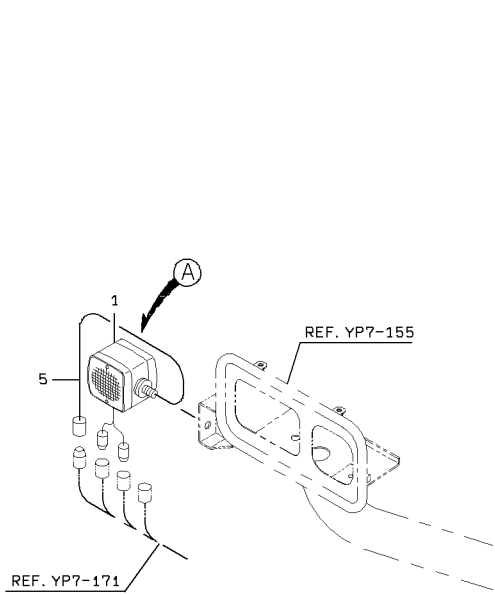

4-WAY FLASHER GROUP

SYM-BOL	PART NUMBER	PART NAME	UNIT Q,TY	SERIAL		REMARKS							
				(A)	(B)	N	P	D	(A)	(B)	(C)	(D)	REMARK
1A	44881-60320	LAMP,COMBINATION	2	5001	-								
3A	40495-70010	FLASHER UNIT	2	5001	-	5061							
3B	40495-60020	FLASHER UNIT	2	5062	-								
4A	33191-44210	CABLE ASSY	2	5001	-	5061	B						
5A	33190-35750	CABLE	2	5001	-		D						
6A	35010-60260	SWITCH	1	5001	-								
12A	38480-70930	BULB	1	5001	-					01			24V25W
13A	38480-70940	BULB	1	5001	-					01			24V5W
14A	45701-70030	LENS	1	5001	-					01			
15A	45701-70040	LENS	1	5001	-					01			
16A	35100-20030	SCREW	4	5001	-					01			
17A	62403-81122	NUT	1	5001	-					01			
18A	62761-27121	WASHER,TOOTH	1	5001	-					01			
51A	62256-51616	SCREW	2	5001	-								
52A	62721-06100	WASHER,SPRING	2	5001	-								

ROPS & LABEL MOUNT

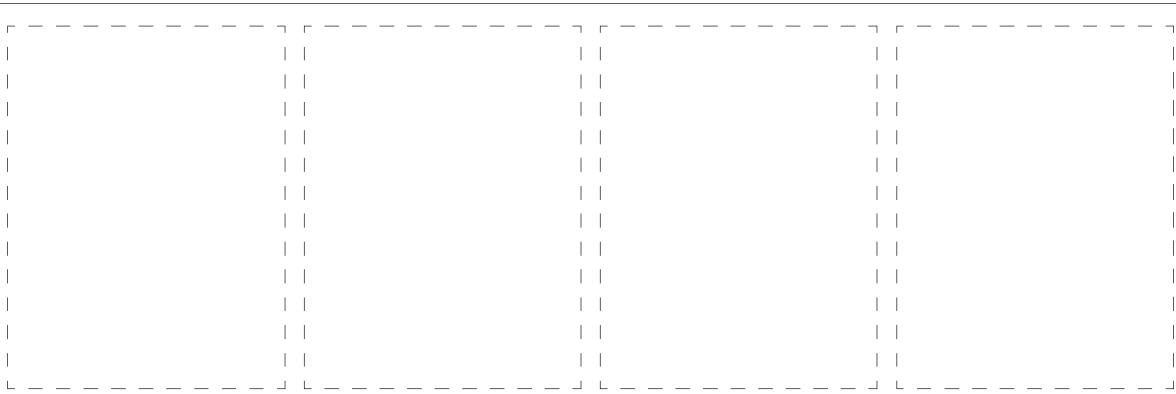
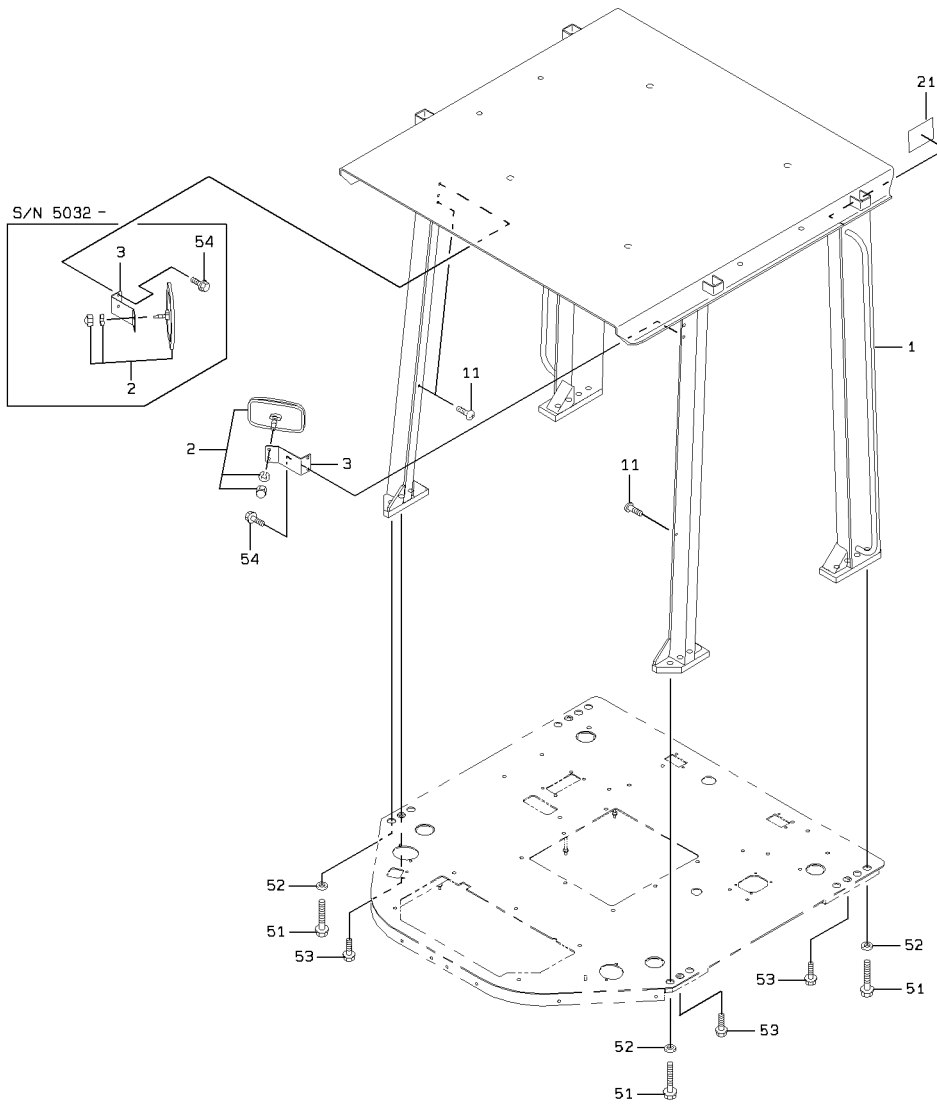

1-A

ROPS & LABEL MOUNT

SYM-BOL	PART NUMBER	PART NAME	UNIT Q, TY	SERIAL		REMARKS						
				(A)	(B)	N	P	D	(A)	(B)	(C)	(D)
1A	45953-20490	ROPS	1	5001	-	5031						
1B	45953-20540	ROPS	1	5032	-		B					
2A	44344-70020	MIRROR, ROOM	1	5001	-	5031						
2B	44344-70020	MIRROR, ROOM	2	5032	-							
3A	41605-41290	PLATE	1	5001	-	5031						
3B	41605-41290	PLATE	2	5032	-							
11A	35100-20200	SCREW	3	5001	-							
21A	41672-20810-7	PLATE, SPECIFICATIO	1	5001	-							
51A	61005-24070	BOLT	10	5001	-							
52A	62710-18241	WASHER, PLANE	10	5001	-							
53A	61802-16018	BOLT, FLANGED	4	5001	-							
54A	61802-08016	BOLT, FLANGED	2	5001	-	5031						
54B	61802-08016	BOLT, FLANGED	4	5032	-							

COVER GROUP (FOR ROPS CANOPY)

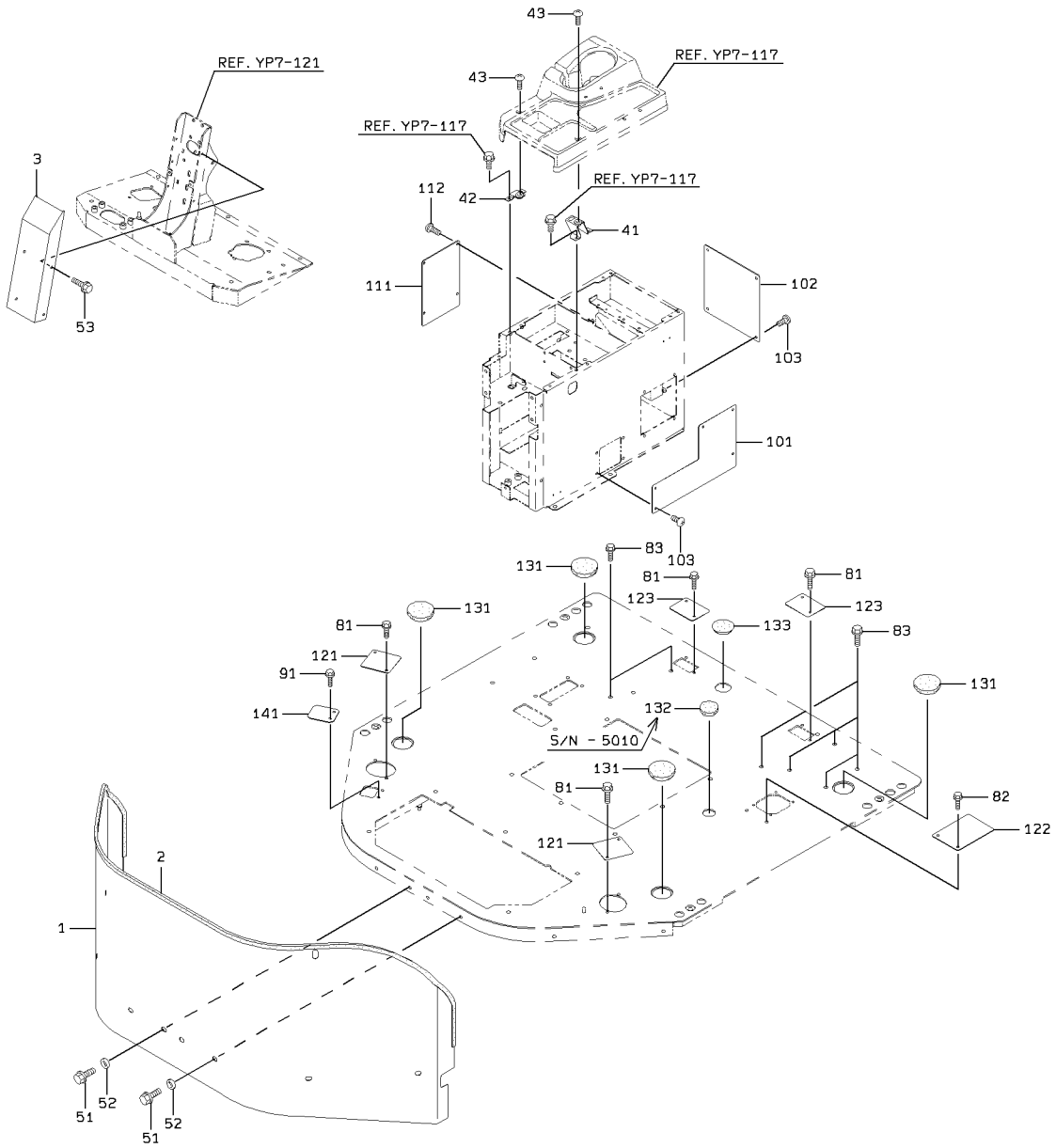

COVER GROUP (FOR ROPS CANOPY)

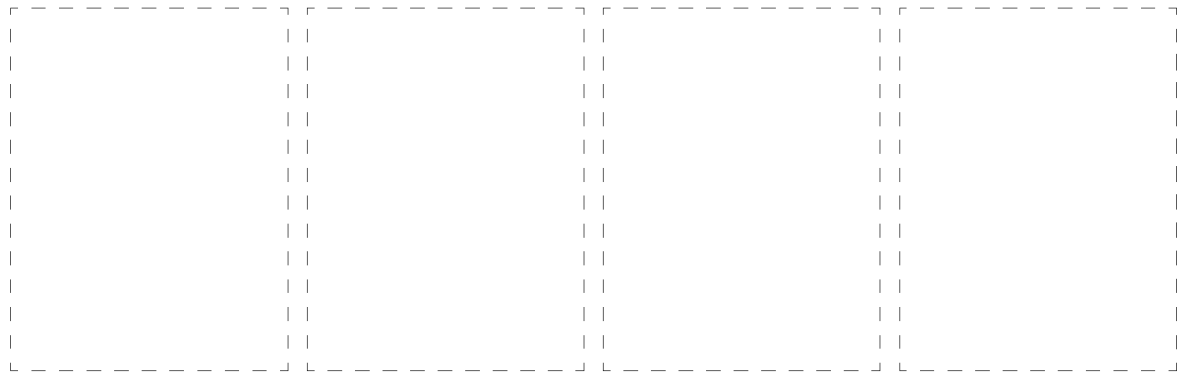
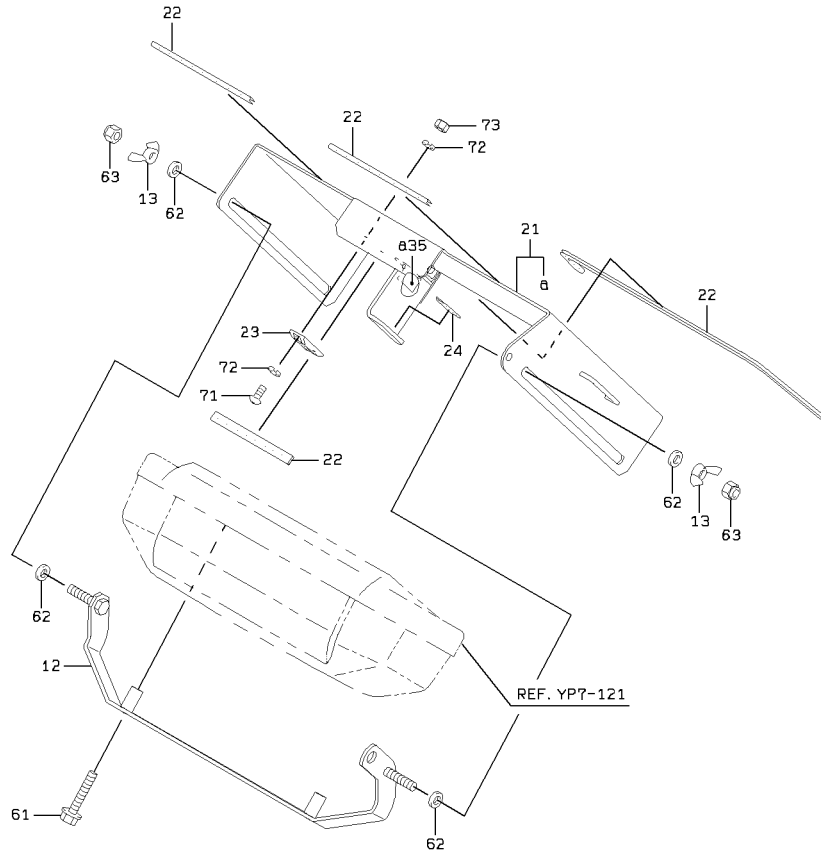

2-A

COVER GROUP (FOR ROPS CANOPY)

SYM-BOL	PART NUMBER	PART NAME	UNIT Q,TY	SERIAL		REMARKS							
				(A)	(B)	N	P	D	(A)	(B)	(C)	(D)	REMARK
1A	31200-38420	COVER	1	5001	-								
2A	34041-24170	STRIP, SEAL	1	5001	-								
3A	41618-37260	PLATE	1	5001	-								
12A	40901-48410	BRACKET	1	5001	-								
13A	62451-51101	NUT,WING	2	5001	-								
21A	31205-43610	COVER	1	5001	-				Y01				
22A	34041-20990	STRIP, SEAL	2	5001	-								
23A	44160-70050	MAGNET	1	5001	-								
24A	33713-24130	SHEET,RUBBER	1	5001	-								
35A	39890-70870	HINGE	1	5001	-				01			WELDING	
41A	41618-41740	PLATE	1	5001	-								
42A	41618-41760	PLATE	1	5001	-								
43A	35100-20270	SCREW	2	5001	-								
51A	61802-08020	BOLT,FLANGED	8	5001	-								
52A	46011-20180	WASHER,PLANE	8	5001	-								
53A	61802-06012	BOLT,FLANGED	4	5001	-								
61A	61802-06050	BOLT,FLANGED	2	5001	-								
62A	62710-18101	WASHER,PLANE	4	5001	-								
63A	88031-06101	NUT,SELF-LOCKING	2	5001	-								
71A	62256-29310	SCREW	2	5001	-								
72A	62721-03100	WASHER,SPRING	4	5001	-								
73A	62401-81031	NUT	2	5001	-								
81A	61802-06016	BOLT,FLANGED	8	5001	-								
82A	61802-08016	BOLT,FLANGED	2	5001	-								
83A	61802-10016	BOLT,FLANGED	7	5001	-								
91A	61802-06016	BOLT,FLANGED	2	5001	-								
101A	41618-48510	PLATE	1	5001	-								
102A	41619-27860	PLATE	1	5001	-								
103A	35100-20200	SCREW	9	5001	-								
111A	41603-37930	PLATE	1	5001	-								
112A	35100-20200	SCREW	4	5001	-								
121A	41603-44230	PLATE	2	5001	-								
122A	41618-48520	PLATE	1	5001	-								
123A	41618-48530	PLATE	2	5001	-								
131A	41533-20160	PLUG,ELASTIC	4	5001	-								
132A	41533-20140	PLUG,ELASTIC	1	5001	-	5010		D					
133A	41530-21680	PLUG	1	5001	-								
141A	41602-24730	PLATE	1	5001	-								

MEMO

SEAT GROUP (FOR ROPS CANOPY)

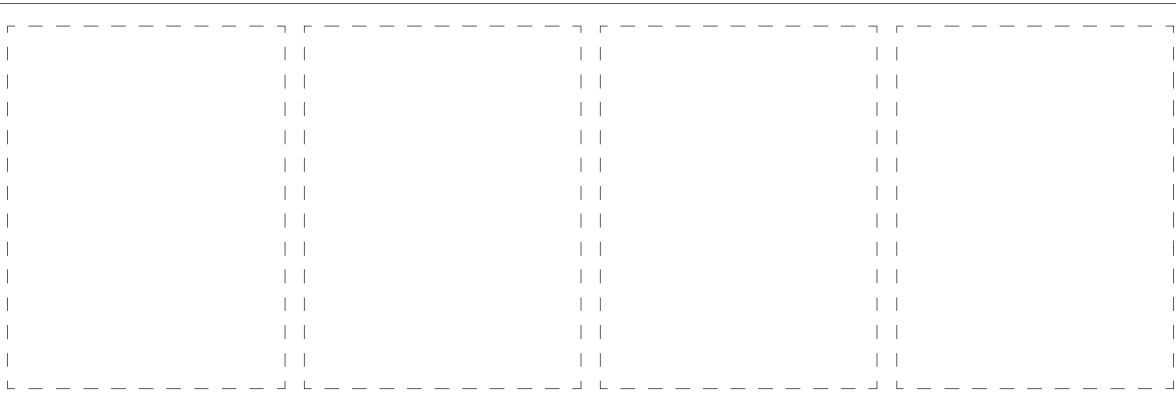
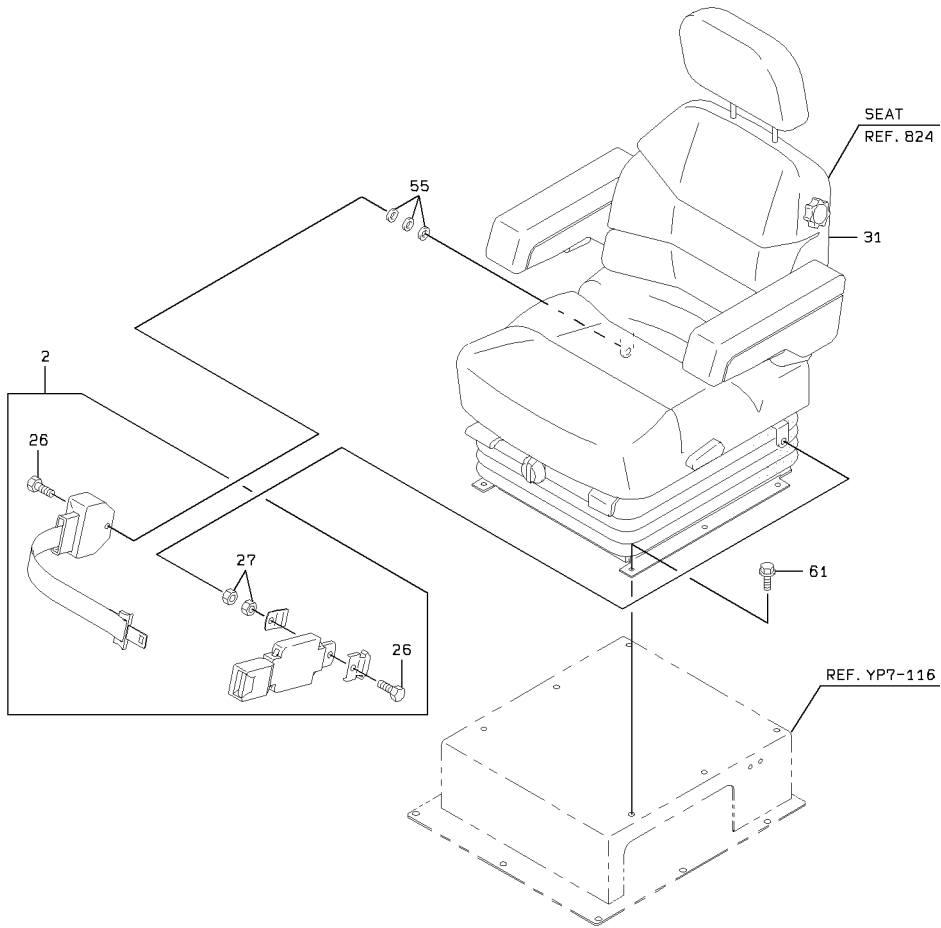

1-A

SEAT GROUP (FOR ROPS CANOPY)

SYM-BOL	PART NUMBER	PART NAME	UNIT Q, TY	SERIAL		REMARKS							
				(A)	(B)	N	P	D	(A)	(B)	(C)	(D)	REMARK
2A	43005-70060-7	BELT, SEAT	1	5001	-						Y01		
26A	43900-73260-7	BOLT	2	5001	-						01		
27A	37643-70080-7	NUT, SELF-LOCKING	2	5001	-						01		
31A	33921-60580-7	SEAT ASSY	1	5001	-								REF.824
55A	62701-40121	WASHER, PLANE	3	5001	-								
61A	61802-08016	BOLT, FLANGED	6	5001	-								

SEAT (FOR ROPS CANOPY)

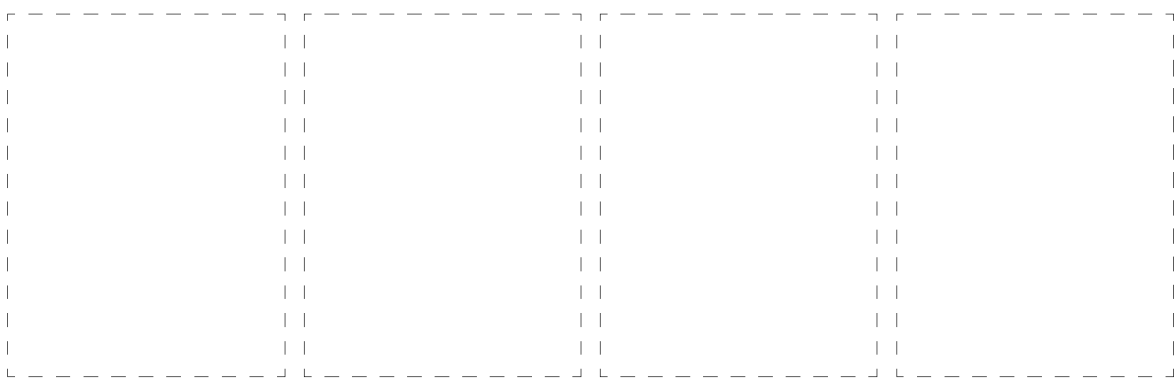
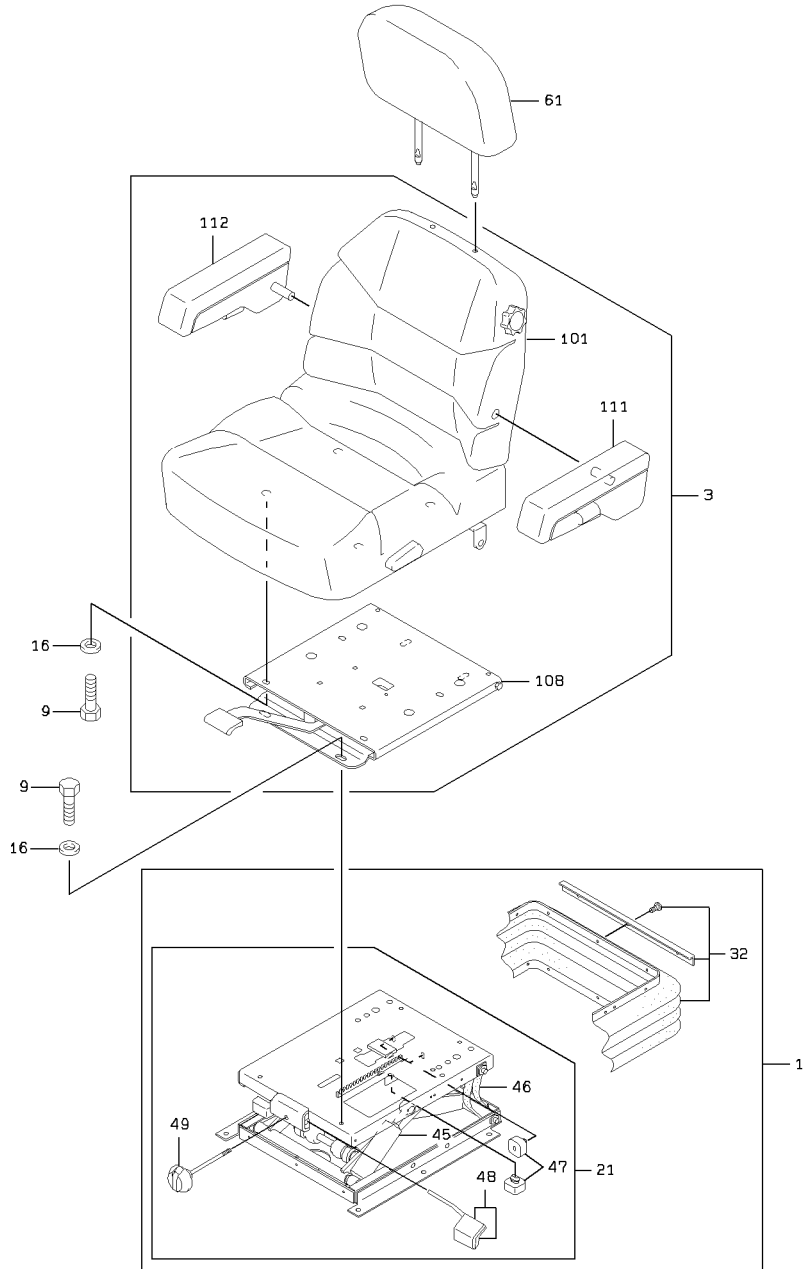

SEAT (FOR ROPS CANOPY)

SYM-BOL	PART NUMBER	PART NAME	UNIT Q,TY	SERIAL		REMARKS								
				(A)	(B)	N	P	D	(A)	(B)	(C)	(D)	REMARK	
000A	33921-60580-7	SEAT ASSY	1	5001	-									
1A	33500-70020-7	SUSPENSION ASSY	1	5001	-				Y01					
3A	33921-70190-7	SEAT ASSY	1	5001	-						Y03			
9A	43900-73530-7	BOLT	8	5001	-									
16A	46011-70650-7	WASHER,PLANE	8	5001	-									
21A	33500-70030-7	SUSPENSION ASSY	1	5001	-				01	Y02				
32A	40790-70360-7	BOOT	1	5001	-				01					
45A	49190-70010-7	SHOCK ABSORBER SET	1	5001	-					02				
46A	43000-70060-7	BELT	2	5001	-					02				
47A	38691-70030-7	BUMPER	1	5001	-					02				
48A	37810-70530-7	KNOB	1	5001	-					02				
49A	37811-70010-7	KNOB ASSY,HANDLE	1	5001	-					02				
61A	42761-70020-7	HEADREST	1	5001	-									
101A	32860-70040-7	CUSHION ASSY,SEAT	1	5001	-						03			
108A	30215-70250-7	ADJUSTOR,SEAT	1	5001	-						03			
111A	30062-70380-7	ARMREST	1	5001	-						03		FR LH	
112A	30062-70390-7	ARMREST	1	5001	-						03		FR RH	

MEMO

PARTS No. INDEX

PARTS No. INDEX

PART NUMBER	PAGE-SYM	PART NUMBER	PAGE-SYM	PART NUMBER	PAGE-SYM	PART NUMBER	PAGE-SYM				
00511	-01290	21- 1A	30230	-26390	386- 7A	30938	-70040-7	292- 2A	31200	-72760	268- 203A
	-01520	21- 1B		-27380	476- 126A		-70050-7	290- 3A		-72770	268- 201A
03501	-19200	417- 16A		-27390	476- 12A		-70110-7	292- 3A		-72960	228- 201A
	-24210	448- 14A		-70360-7	474- 12A	30980	-70340	254- 20A		-72970	228- 202A
	-28830	368- 14A		-70380-7	474- 9A	30981	-20060	18- 3A		-73120-7	264- 8A
	-53440	496- 21A		-70390-7	474- 8A		-70330	18- 143A		-73240	268- 201B
	-54740	434- 12A		-70400-7	474- 11A		-70340-7	136- 12A		-73240	426- 201A
	-54740	436- 12A		-70450-7	474- 7A		-70500	130- 12A		-73240	464- 201A
	-59400	327- 2A		-70460-7	474- 15A		-70510	130- 13A		-73250	268- 202A
	-61210	327- 24A	30241	-20150	196- 17A		-70720	196- 103A		-73260	271- 421A
	-70190	373- 6A		-21320	222- 9B		-70720	261- 113A		-73370	426- 202A
	-70200	373- 7A		-22320	261- 107A	30999	-60010-7	354- 2A		-73370	464- 202A
	-70210	373- 8A		-22370	136- 122A		-70100-7	352- 2A		-73380-7	120- 14A
	-70400	421- 48A		-22550	200- 44A	31000	-62910-7	104- 1A		-73390-7	120- 19A
	-72700	327- 33A		-23170	450- 5A		-63450-7	104- 1B		-73470-7	120- 11A
	-74740	421- 9A		-24290	200- 48A		-63830-7	104- 1C	31205	-20940	256- 15A
	-74920	396- 3B		-25490	482- 13B		-64180-7	104- 1D		-20940	258- 15A
30020	-23490	492- 5A		-25750	200- 48B	31050	-60240-7	214- 3A		-20940	442- 16A
	-24600	219- 14A		-70240-7	474- 6A		-60240-7	230- 000A		-34960	34- 14A
	-24600	417- 13A	30242	-20020	125- 17B	31053	-70200	210- 6A		-34960	36- 14A
	-25840	219- 14B		-20020	386- 5A		-70300	156- 13A		-34960	373- 44A
	-25840	417- 13B		-20100	439- 29A		-70650	228- 221A		-39830	40- 31A
30035	-60040	324- 32A		-20110	261- 36A		-70700	210- 7A		-41750	34- 34A
	-60060	315- 2A		-20160	136- 32B		-70710	254- 21A		-41750	36- 34A
30040	-23160	380- 1A		-20190	200- 42A		-70730-7	356- 2A		-41750	373- 114A
	-23220	6- 1A		-20210	246- 19A		-70730-7	358- 2A		-42300	324- 41A
30062	-20060	490- 12A		-20210	386- 8A	31102	-60040	330- 1A		-42320	324- 43A
	-20150	490- 11A		-20490	134- 6A	31140	-60010	311- 37A		-42360	324- 42A
	-20150	492- 000A		-20500	196- 18A	31160	-20540	311- 44A		-43380	40- 22A
	-60050	27- 41A		-20650	190- 17A		-20570	311- 48A		-43610	507- 21A
	-60050	30- 41A	30246	-20040	246- 15A		-20740	311- 48B		-44260	40- 41A
	-70380-7	62- 31A		-20120	246- 16A	31200	-26300	16- 22A		-44330	48- 41A
	-70380-7	512- 111A		-22630	261- 206A		-29930	490- 13A		-48800	498- 1A
	-70390-7	62- 32A		-23040	196- 124A		-29940	490- 14A		-48810	498- 2A
	-70390-7	512- 112A		-23060	421- 104A		-29950	490- 15A		-51940	496- 1B
30100	-60470-7	474- 1A		-23130	261- 4A		-30130	362- 1A		-52070	498- 1B
	-60470-7	478- 000A		-23130	261- 34A		-34000	424- 17A		-52080	498- 2B
	-60510-7	196- 121A		-23150	202- 7A		-34000	462- 17A		-54440	36- 34B
	-60510-7	266- 000A		-23210	200- 49A		-34010	424- 18A		-70120	88- 12A
	-60540-7	476- 121A		-24170	386- 9A		-34010	462- 18A		-70120	90- 12A
	-60540-7	480- 000A		-24450	421- 49A		-36330	236- 3A		-70220	430- 201A
30111	-21410	160- 000A	30250	-20260	134- 7A		-36980	144- 14A		-70220	466- 201A
	-21460	160- 000B	30320	-60030	27- 23A		-36990	144- 15A		-70220	468- 201A
30112	-21760	164- 000A		-60030	30- 23A		-38420	507- 1A	31210	-20990	18- 2A
	-21990	164- 000B	30502	-40900	234- 2A		-40400	376- 1A		-22490	83- 1A
	-22090	164- 000C	30510	-60090-7	318- 11A		-41100	376- 1B		-70010	130- 16A
30201	-70040-7	337- 28A	30582	-20470	161- 112A		-60030	32- 21A		-70320	275- 401A
	-70050-7	337- 68A		-20470	165- 112A		-60040	32- 22A	31231	-20700	144- 7A
30212	-70020	154- 36A	30590	-70030-7	230- 21A		-60060	32- 24A		-20880	51- 1A
30215	-70250-7	62- 28A	30610	-70410-7	354- 18A		-60100	330- 43A		-70150-7	130- 41A
	-70250-7	512- 108A	30721	-20010	138- 6A		-60110	27- 3A		-70170	18- 142A
30230	-20150	261- 204A		-20170	138- 6B		-60140	27- 1A	31236	-24980	307- 67A
	-20450	134- 5A	30725	-20110	138- 3A		-60140	30- 1A		-25940	3- 111A
	-20600	256- 17A	30771	-60010	324- 1A		-60270	27- 2A		-26130	42- 11A
	-20600	258- 17A	30780	-23440-7	11- 41A		-60300	330- 41A		-26140	42- 12A
	-20600	442- 19A		-23630	364- 1A		-60310	330- 42A		-26370	307- 67B
	-21260	386- 24A		-24790	366- 2A		-60320	27- 4A		-26380	45- 11B
	-21720	222- 102A	30890	-60090-7	340- 1A		-60320	30- 4A		-26390	45- 12B
	-21720	439- 26A		-60090-7	352- 000A		-60340	32- 23A		-26400	45- 11A
	-21810	482- 9A		-60120-7	342- 1A		-60410	32- 25A		-26430	45- 12A
	-21820	482- 11A		-60120-7	354- 000A		-60420	27- 2B		-26690	496- 1A
	-21900	154- 45A	30930	-23820	327- 14A		-60420	30- 2A		-29160	45- 11C
	-23460	258- 11B		-70120-7	290- 1A		-60450	30- 4B		-29170	45- 12C
	-23900	256- 11A		-70120-7	292- 1A		-72080	271- 401A		-70030-7	352- 36A
	-23900	258- 11A	30935	-20100	290- 32A		-72080	271- 401B		-70030-7	354- 46A
	-23900	442- 11A		-20100	292- 33A		-72090	156- 2A		-70040-7	356- 15A
	-25770	70- 5A		-20760	290- 33A		-72130	428- 401A		-70040-7	358- 21A
	-26330	196- 19A		-20760	292- 34A		-72330-7	264- 14A		-70050-7	356- 16A
	-26390	200- 47A	30938	-70040-7	290- 2A		-72750	268- 102A		-70060-7	356- 17A

PARTS No. INDEX

PART NUMBER	PAGE-SYM	PART NUMBER	PAGE-SYM	PART NUMBER	PAGE-SYM	PART NUMBER	PAGE-SYM				
31236	-70060-7	358- 23A	31990	-71760	83- 12A	32215	-20050	97- 233A	32437	-20320	138- 2B
	-70110-7	358- 22A		-71770-7	352- 6A		-70040	97- 237A	32815	-60180	117- 2A
31241	-20190	42- 14A		-71770-7	354- 6A		-70050	97- 231A	32816	-60150	117- 3A
	-20190	45- 14A		-71780-7	352- 7A		-70050	97- 231B	32860	-70030-7	62- 21A
	-20390	160- 5A		-71780-7	354- 7A		-70060	97- 301A		-70040-7	512- 101A
	-20390	164- 5A		-71790-7	352- 8A		-70070	97- 236A	32872	-20500	146- 000A
31265	-60070	286- 4A		-71790-7	354- 8A		-70100	97- 239A		-20510	148- 000A
	-60070	382- 5A		-71800-7	352- 43A		-70150	97- 232A		-20520	150- 000A
	-70210	232- 50A		-71800-7	354- 5A		-70180	488- 20A		-20530	152- 000A
31281	-20040	138- 101A		-71810-7	356- 5A	32223	-70050	204- 28A		-21590	146- 000B
31289	-20640	284- 4A		-71810-7	358- 5A		-70050	206- 32A		-21600	150- 000B
	-71090	208- 4A		-71820-7	356- 6A	32224	-20160-7	298- 1A		-21670	146- 000C
31523	-20020	444- 5A		-71820-7	358- 6A		-20170	219- 114A		-21680	150- 000C
	-70190	327- 12A		-71830-7	344- 1A		-20220	216- 42A		-60020	412- 2A
31600	-20120	492- 27A		-71840-7	337- 13A		-60020	330- 31A	32920	-60070-7	348- 14A
	-70020	430- 420A		-71850-7	337- 14A		-70110	156- 102A		-70800-7	352- 20A
	-70020	466- 420A		-71860-7	337- 15A		-70140	219- 127A		-70800-7	354- 26A
	-70020	468- 420A		-71870	122- 25A	32266	-20280	304- 11A		-70800-7	360- 4A
31605	-70010	430- 600A		-71870	408- 25A		-20280	307- 000A		-70870-7	410- 12A
	-70010	466- 600A	32011	-21500-7	307- 83A		-20440	304- 11B	32923	-20070	239- 29A
	-70010	468- 600A		-21690-7	307- 81A		-20440	307- 000B		-20080	248- 11A
31611	-70020	271- 453A		-21700-7	307- 82A		-20580	304- 11C		-70090	88- 112A
	-70020	428- 453A		-71080	311- 212A		-20580	307- 000C		-70090	90- 112A
	-70040	430- 413A		-71090	311- 213A	32400	-21220	142- 12A		-70090	92- 2A
	-70040	466- 413A	32110	-20030	140- 37A		-21300	146- 2B		-70090	96- 2A
	-70040	468- 413A		-60010	42- 23A		-21300	150- 2B		-70090	102- 2A
31701	-70850	204- 26A		-60010	45- 23A		-21440	140- 29A		-70090	113- 5A
	-70850	206- 27A		-70150	88- 103A		-21450	154- 6A		-70090	234- 11A
31812	-20390	48- 1B		-70150	90- 103A		-21970	138- 102A		-70090	320- 1A
	-20410	48- 1A	32150	-20130	51- 3A		-22590	140- 34A		-70090	401- 25A
	-20450	48- 1C		-20210	27- 16A		-22600	146- 2A		-70090	494- 12A
	-20540	48- 1D		-20210	30- 16A		-22600	150- 2A		-70100	96- 3A
31823	-22140-7	113- 22A		-20250	307- 87A		-22620	146- 3A		-70100	102- 3A
31828	-20490	80- 6A		-20390	307- 87B		-22640	148- 3A		-70100	320- 3A
	-20600	80- 6B		-20440	51- 3B		-22660	150- 3A		-70100	333- 34A
31990	-20020	16- 13A		-60020	11- 125A		-22700	154- 2A		-70100	386- 22A
	-20030	18- 9A		-60020	40- 42A		-22720	148- 2A		-70120	92- 1A
	-20410	142- 6A		-60020	42- 19A		-22740	152- 2A		-70120	96- 1A
	-20410	158- 11A		-60020	45- 19A		-23340	160- 9A		-70120	102- 1A
	-20550	142- 14A		-60040	373- 23A		-23340	164- 9A		-70120	234- 9A
	-20550	158- 12A		-60050	11- 125B		-25210	140- 34B		-70120	320- 4A
	-20550	244- 2A		-60050	40- 42B		-25220	146- 2C		-70120	333- 35A
	-21660	70- 7A		-70360	311- 222A		-25220	150- 2C		-70120	386- 21A
	-22140	140- 47A	32151	-60100	51- 2A		-25360	154- 2B		-70120	401- 24A
	-22140	158- 13A	32153	-60070	311- 32A	32420	-20110	174- 9A		-70130	96- 4A
	-22160	140- 38A		-60090	311- 242A		-20110	177- 9A		-70190	113- 6A
	-22160	158- 14A		-60100-7	311- 31A	32421	-20360	160- 12A		-70190	320- 2A
	-22200	154- 9A		-60110-7	311- 241A		-20360	164- 12A		-70190	401- 33A
	-22200	158- 16A		-60140	48- 43A	32425	-20380	160- 8A		-70210	102- 5A
	-22470	142- 4A		-60180	42- 37A		-20380	164- 8A		-70220-7	352- 19A
	-22470	158- 18A		-60180	45- 37A		-20490	160- 8B		-70220-7	354- 23A
	-22690	142- 47A		-60200	311- 32B		-20490	164- 8B		-70230-7	337- 27A
	-22690	158- 21A		-60210	311- 242B	32428	-70250-7	264- 1A	32962	-60290	130- 1A
	-22790	144- 9A	32210	-20310	142- 46A		-70260-7	264- 2A	32970	-70020	130- 18A
	-22790	158- 19A		-70360	97- 235A		-70270-7	264- 6A		-70210	315- 36A
	-22800	142- 19A		-70450	97- 238A		-70280-7	264- 4A		-70210	318- 13A
	-22800	158- 20A		-71370	88- 104A	32429	-70260-7	264- 5A		-70210	320- 5A
	-22840	219- 6A		-71370	90- 104A		-70270-7	120- 18A		-70370-7	356- 7A
	-23180	432- 4A		-71960	210- 26A		-70270-7	264- 7A	33057	-20600	256- 16A
	-23410	140- 109A		-72240-7	266- 2A	32431	-20390	160- 11A		-20600	258- 16A
	-23410	158- 17A		-72250-7	266- 3A		-20390	164- 11A		-20600	442- 17A
	-24250	144- 19A		-72330	208- 5A		-20500	160- 11B		-20610	417- 15A
	-24250	158- 22A		-72340-7	478- 6A		-20500	164- 11B		-20610	421- 105A
	-25940	434- 4A		-72390	480- 3A	32433	-20370	174- 16A		-20610	454- 5A
	-25980	327- 25A		-72450	480- 2A		-20370	177- 16A		-20610	456- 5A
	-70570	130- 19A	32211	-70230	122- 2A		-20380	174- 15A		-20610	458- 15A
	-71300	80- 41A		-70230	408- 2A		-20380	177- 15A		-20790	102- 131A
	-71580	83- 106A		-70330	18- 130A		-60230	412- 3A		-20830	398- 7A
	-71750	80- 22A	32215	-20040	97- 234A	32437	-20110	138- 2A		-20830	485- 5A

PARTS No. INDEX

PART NUMBER	PAGE-SYM	PART NUMBER	PAGE-SYM	PART NUMBER	PAGE-SYM	PART NUMBER	PAGE-SYM
33057	-21020	324- 6A	33191	-60520-7	342- 6A	33300	-71090
	-21050	102- 121A		-60530-7	342- 7A	446- 593B	33921
	-21110	102- 121B		-70260	88- 124A	216- 11A	-70180-7
	-21190	256- 18A		-70260	90- 124A	348- 11A	-70190-7
	-21190	258- 18A		-70260	494- 24A	360- 000A	33930
	-21190	442- 18A	33193	-22030	96- 121A	360- 1A	-70330
	-21300	324- 6B		-22030	398- 3A	348- 1A	-70330
	-21390	401- 28A		-24000	485- 2A	348- 1A	-70430
	-21390	485- 5B		-31420	92- 101A	73- 1A	-70430
	-21470	102- 121C		-31550	102- 101A	73- 1B	-70430
	-21520	102- 121D		-31710	96- 103A	77- 1A	-70440
	-21530	324- 6C		-31720	96- 104A	358- 20A	-70440
	-70240	330- 102A		-31730	96- 105A	356- 19A	-70450
	-70680-7	352- 4A		-31740	96- 106A	73- 7A	-70460
	-70680-7	354- 4A		-31750	96- 123A	73- 7B	-70460
	-70690-7	352- 5A		-31760	96- 101A	77- 7A	-70600
	-70700-7	337- 12A		-31770	96- 102A	318- 21A	-70690
33065	-60240	160- 28A		-31980	320- 101A	318- 21C	-70690
	-60240	164- 28A		-32710	102- 101B	318- 21B	-70690
33070	-60020	307- 203A		-33340	485- 1A	350- 1B	-70750
	-70100	330- 131A		-34770	96- 102B	350- 1A	-70830
	-70110	330- 212A		-36470	97- 123B	62- 1A	-70830
33090	-70060	311- 214A		-36680	398- 2A	64- 000A	-70840
33100	-70300	88- 121A		-36690	398- 1A	512- 1A	-70950
	-70300	90- 121A		-37290	96- 101B	64- 1A	-70960
	-70300	494- 21A		-37470	102- 101C	512- 21A	-70970
	-70690	196- 101A		-40170	327- 31A	311- 211A	-70980
	-70690	261- 111A		-40890	102- 101D	312- 331A	-70980
	-70740	446- 402A		-41010	96- 101C	311- 201A	-70980
	-70890	275- 631A		-41420	320- 101B	312- 321A	-71000
	-70900	275- 632A		-41890	97- 123C	122- 14A	-71010
33110	-60020-7	354- 48A		-41940	401- 22A	408- 14A	34000
	-60030-7	358- 24A		-41960	401- 27A	122- 15A	-70030
	-70370	271- 102A		-42170	401- 23A	408- 15A	-70030
	-70380	271- 101A		-43600	96- 103B	169- 12A	-70330-7
	-70400	428- 510A		-43610	96- 104B	169- 11A	-70600
	-70630-7	352- 37A		-43620	96- 105B	172- 12A	-70600
	-70640-7	356- 18A		-43630	96- 106B	172- 11A	-70600
33190	-24690	102- 102A		-43640	97- 123D	311- 143A	-70690-7
	-26830	96- 117A		-43840	96- 101D	312- 313A	-70700-7
	-29710	96- 119A		-43850	96- 102C	311- 143B	-70710-7
	-35750	502- 5A		-43860	102- 101E	86- 5A	-70720-7
	-36560	96- 114A		-43870	92- 101B	86- 4A	-70850-7
	-36640	96- 107A		-45350	102- 101F	88- 131A	108- 31A
	-36650	96- 108A		-47390	102- 101G	90- 131A	-70880-7
	-36660	96- 109A		-47440	320- 101C	58- 14A	-70920-7
	-36670	96- 111A		-48670	327- 31B	498- 4A	-70920-7
	-36680	96- 112A		-49160	96- 102D	196- 125A	-70920-7
	-36690	96- 113A		-50510	320- 101D	476- 124A	-70930-7
	-36700	96- 115A		-50550	320- 102A	38- 13A	-70930-7
	-36710	96- 118A		-50720	102- 101H	507- 24A	-70940
	-37420	485- 4A		-54220	96- 102E	311- 46A	-71010-7
	-37530	485- 3A		-70040-7	360- 7A	368- 13A	-71020
	-37540	96- 113B	33197	-70100-7	354- 44A	42- 21A	-71030-7
	-38900	96- 107B		-70090-7	352- 1A	45- 21A	34020
	-38910	96- 108B		-70090-7	354- 1A	51- 31A	-20040
	-39190	96- 111B		-70030	88- 22A	42- 124A	34041
	-39200	97- 128A		-70030	90- 22A	45- 124A	-20230
	-41250	96- 118B	33241	-70050	88- 20A	496- 12A	-20230
	-42580	96- 118C		-70050	90- 20A	496- 13A	-20990
	-60100	318- 12A	33243	-70080	88- 21A	370- 12A	-21650
	-70610	488- 19A		-70080	90- 21A	373- 144A	-21760
	-70650	275- 420A	33245	-70080	88- 21A	222- 4A	-21760
33191	-44210	502- 4A		-70080	90- 21A	421- 14A	-22160
	-47010	102- 103A	33258	-20010	18- 7A	436- 22A	-22370
	-56830	96- 116A		-60070	136- 112A	204- 25A	-22660
	-60450-7	340- 6A	33300	-70050	97- 242A	206- 30A	-22660
	-60470-7	340- 7A		-70050	102- 142A	60- 1A	-23910
	-60480-7	352- 34A		-70880-7	360- 9A	62- 000A	-23970
				-71070	446- 591B	510- 31A	307- 164A
				-71080	446- 592B	512- 000A	507- 2A
							11- 103A
							307- 76A

PARTS No. INDEX

PART NUMBER	PAGE-SYM	PART NUMBER	PAGE-SYM	PART NUMBER	PAGE-SYM	PART NUMBER	PAGE-SYM
34041 -60250	307- 78A	34800 -70380-7	266- 1A	35100 -20030	502- 16A	35107 -60010	200- 112A
-60270	307- 79A	34820 -23080	239- 1A	-20180	324- 62A	-70020	482- 29A
-60280	307- 77A	-23080	284- 000A	-20200	27- 19A	-70030	160- 39B
-60310	307- 76B	-63950	226- 1A	-20200	27- 45A	-70030	164- 39B
-70870	311- 215A	-63950	232- 000A	-20200	30- 19A	35110 -70050	275- 418A
34042 -60370	174- 3A	-64710	239- 2A	-20200	32- 33A	35175 -20430	32- 1A
-60370	177- 3A	-64710	286- 000A	-20200	307- 196A	35195 -20750	24- 1A
-60580	174- 3B	-65290	380- 2A	-20200	307- 196B	35200 -20050	138- 4A
-60580	177- 3B	-65290	382- 000A	-20200	330- 49A	35210 -23000	322- 13A
-71440	204- 18A	-65370	198- 1A	-20200	333- 33A	-23010	322- 12A
-71440	206- 22A	-65370	208- 000A	-20200	333- 52A	35211 -60060	51- 5A
34044 -70660	279- 15A	34940 -70270	446- 301A	-20200	421- 12A	-60170	51- 5C
-70760	208- 12A	34944 -70010	216- 12A	-20200	434- 16A	-60210	51- 5B
34047 -20050	160- 32A	-70020	216- 12B	-20200	448- 53A	35370 -20060	38- 1A
-20050	164- 32A	34950 -20010	219- 8B	-20200	504- 11A	-20060	38- 11A
34200 -20650	174- 6A	-20010	417- 8A	-20200	507- 103A	-20070	38- 12A
-20650	177- 6A	-20020	219- 9A	-20200	507- 112A	-20590	38- 21A
-21380	14- 6A	-20020	417- 9A	-20220	448- 13A	-21940	366- 3A
-22770	219- 13A	-20090	198- 5A	-20220	450- 8A	-21950	366- 4A
-22790	138- 16A	-60020	219- 8A	-20270	507- 43A	35371 -20160	38- 2A
-22800	138- 17A	35010 -20340	401- 21B	-20280	307- 197A	-20410	38- 3A
-22810	144- 11A	-20390	401- 21A	-20280	330- 17A	35440 -20230	38- 4A
-22840	144- 12A	-60260	502- 6A	-20280	330- 101A	-20230	51- 12A
-26920	177- 6B	-60270	88- 31A	-20280	333- 53A	-20230	322- 3A
-27930	140- 82A	-60270	90- 31A	-20280	340- 56A	-20230	373- 22A
-27940	138- 16B	-60290	494- 1A	-20280	342- 56A	-20960	51- 7A
-27940	140- 16A	-60340	470- 1A	-20310	307- 104A	-20960	51- 7B
-27950	138- 17B	-60460	88- 33A	-20330	30- 27A	-70420	156- 14A
-27950	140- 17A	-60460	90- 33A	-20330	436- 23A	-70530	311- 219A
-70850	271- 217A	-60640	398- 4A	-20540	311- 42A	-70540	311- 220A
-70850	428- 217A	-60640	494- 1B	-20570	311- 202A	-70550	311- 223A
-70850	446- 217A	-70660-7	354- 41A	-20680	32- 28A	-70610	268- 336A
-71720	430- 217A	35020 -60070	88- 111A	-20830	421- 8A	-70610	426- 336A
-71720	466- 217A	-60070	90- 111A	-20830	452- 8A	-70610	464- 336A
-71720	468- 217A	-60070	494- 11A	-20850	436- 24A	-70620	268- 337A
34256 -23240	3- 1A	35021 -60020	88- 42A	-71970	480- 17A	-70810	204- 24A
-23460	3- 1B	-60020	90- 42A	-71970-7	266- 17A	-70810	206- 29A
34257 -25940	11- 1A	35037 -20200	70- 1A	-71980-7	352- 22A	35510 -20680	174- 19A
-26250	11- 1B	35039 -70030	488- 8A	-71980-7	354- 27A	-20680	177- 19A
-26760	11- 1C	-70040	488- 18A	-71980-7	356- 10A	35513 -70280	108- 2A
34500 -23600	154- 1A	35045 -60020	214- 5A	-71980-7	358- 11A	-70280	110- 1A
-25370	140- 28A	35046 -70080	88- 127A	-72010-7	352- 23A	-70310	108- 1A
-26180	140- 33A	-70080	90- 127A	-72010-7	354- 29A	35530 -70020	18- 15A
-70190	154- 33A	-70080	494- 27A	-72020-7	352- 29A	35550 -60030	318- 1A
-70740-7	356- 1A	35047 -20080	482- 24A	-72020-7	354- 39A	35570 -20050	279- 2A
-70740-7	358- 1A	-20270	200- 101A	-72030-7	352- 44A	-20320	279- 2B
-70770-7	230- 7A	-20270	200- 101B	-72030-7	354- 9A	-70540	210- 3A
-70790	275- 453A	-20270	200- 101C	-72040-7	337- 21A	-70780	268- 302A
34501 -21290	216- 1A	-60250	202- 106A	-72040-7	356- 11A	-71210	268- 301A
-21420	152- 1A	-60260	200- 102A	-72040-7	358- 12A	-71240	228- 300A
-21450	146- 1A	-60610	200- 122A	-72050-7	360- 5A	-71530-7	230- 9A
-21460	148- 1A	-70190-7	352- 32A	-72240-7	230- 1A	-71590	426- 301A
-21470	150- 1A	-70190-7	354- 42A	-72290-7	354- 37A	-71590	464- 301A
-21950	140- 23B	-70200-7	352- 33A	35104 -70030	88- 123A	35575 -70260	228- 300B
-21990	216- 1B	-70200-7	354- 43A	-70030	90- 123A	35600 -20120	18- 5A
-22020	140- 23A	35048 -60040	88- 41A	-70030	494- 23A	-20240	160- 47A
-22550	216- 1C	-60040	90- 41A	-70140	208- 15A	-20240	164- 47A
-22790	140- 23C	35051 -20060	492- 26A	-70170	430- 472A	-21400	146- 14A
-60170	214- 2A	-20100	492- 26B	-70170	466- 472A	-21400	148- 12A
34507 -20150	140- 19A	-60080	70- 3A	-70170	468- 472A	-21400	150- 14A
-20340	140- 19B	-70040	234- 1A	-70180	275- 411A	-21400	152- 9A
-20370	140- 19C	-70040	236- 4A	35106 -20020	27- 21A	-21430	140- 42A
34511 -20840	160- 6A	35067 -60060	330- 19A	-20020	30- 21A	-21700	279- 9A
-20840	164- 6A	-60070	330- 21A	-20020	32- 29A	-21710	279- 8A
-20850	160- 7A	35100 -20010	24- 32A	-70170	27- 101A	-21900	219- 115A
-20850	164- 7A	-20010	324- 44A	-70180	83- 112A	-22070	424- 103A
34528 -70250-7	120- 13A	-20020	32- 27A	35107 -20030	200- 46A	-22070	462- 103A
34541 -70310	110- 2A	-20020	330- 3A	-20040	160- 39A	-22080	424- 16A
34715 -70030	154- 35A	-20020	330- 16A	-20040	164- 39A	-22080	462- 16A

PARTS No. INDEX

PART NUMBER	PAGE-SYM	PART NUMBER	PAGE-SYM	PART NUMBER	PAGE-SYM	PART NUMBER	PAGE-SYM
35600 -60150	160- 56A	35600 -77510	275- 221A	35700 -20130	177- 102A	36229 -23620	18- 1B
-60150	164- 56A	-77510	275- 222A	-20140	174- 103A	-24070	18- 1C
-71450	210- 2A	-77530	275- 242A	-20140	177- 103A	36233 -23340	16- 11A
-72130	154- 37A	-77540	275- 246A	-20150	174- 104A	36405 -70020	97- 241A
-72140	154- 38A	-77550	275- 414A	-20150	177- 104A	-70020	102- 141A
-73650	492- 15A	-77560	430- 324A	-20160	174- 105A	36406 -20030	97- 201A
-73680	492- 13A	-77560	468- 324A	-20160	177- 105A	36430 -23140	130- 32A
-73890	271- 246A	-77600	275- 241A	-20170	174- 106A	-23360	333- 6A
-73890	428- 246A	-77620	204- 13B	-20170	177- 106A	-23900	327- 21A
-73890	446- 762A	-77620	206- 17B	-20480	160- 52A	-24290	327- 21B
-73900	271- 241A	-77700	275- 221B	-20570	42- 113A	-60070-7	337- 18A
-73900	428- 241A	-77710	275- 242B	-20570	45- 113A	-60080-7	337- 58A
-73900	446- 712A	35617 -60090	214- 7A	-20720	368- 16A	-70170-7	344- 2A
-73910	271- 614A	35680 -33340	24- 23A	-20720	373- 145A	36431 -21120	333- 7A
-73910	446- 614A	-35560	24- 22A	-20810	279- 12A	-60070-7	340- 3A
-73920	271- 613A	-43840	307- 171A	-21450	34- 5A	-60070-7	342- 3A
-73920	446- 612A	-43850	307- 172A	-21450	36- 5A	-60070-7	344- 000A
-73930	271- 612A	-43860	307- 173A	-22000	113- 16A	36505 -60060-7	333- 36A
-73940	271- 611A	-44010	307- 162A	-22000	396- 8A	-60060-7	337- 1A
-73940	428- 221A	-44180	307- 177A	-70970-7	230- 5A	-60070-7	333- 37A
-73940	446- 613A	-45950	307- 178A	-71870-7	337- 25A	-60070-7	337- 41A
-73980	156- 52A	-46780	3- 122A	-71950-7	230- 12A	-60080-7	333- 36B
-73990	156- 51A	-47570	307- 181A	-71970	275- 263A	-60080-7	337- 1B
-74330	271- 641A	-47920	333- 42A	35750 -20960	132- 9A	-60090-7	333- 37B
-74350	271- 631A	-50070	307- 175A	-22400	16- 2A	-60090-7	337- 41B
-74350	446- 711A	-50080	307- 179A	-22710	154- 4A	36600 -70020	311- 216A
-74350	446- 712B	-50160	333- 12A	-22780	324- 7A	36700 -70380-7	352- 14A
-74850	210- 14A	-51090	45- 133A	-22780	398- 9A	-70380-7	354- 15A
-74860	210- 19A	-51120	45- 143A	-22780	485- 7A	-90010	18- 22A
-74870	210- 20A	-51200	500- 1A	-23740	160- 57A	36724 -70100	320- 13A
-75010-7	311- 102A	-51200	500- 11A	-23740	164- 57A	36725 -21400	284- 1A
-75270	268- 321A	-51230	307- 163A	-23790	102- 123A	-71950	232- 1A
-75270	426- 321A	-51250	45- 135A	-23930	132- 11A	-72620	286- 1A
-75270	464- 321A	-51250	45- 145A	-24040	128- 16A	-72730	208- 1A
-75280	268- 322A	-51420	40- 102A	-24150	165- 118A	-72790	382- 1A
-75290	268- 323A	-51700	304- 5A	-24230	246- 112A	36733 -20200	222- 11A
-75300	268- 521A	-52840	304- 2A	-90010	18- 26A	-20200	421- 16A
-75730	228- 321A	-54370	307- 174A	35755 -70150-7	130- 43A	-20200	452- 15A
-75740	228- 322A	-54380	307- 176A	35820 -70190-7	224- 14A	-70080	122- 3A
-75950	426- 521A	-54390	307- 184A	35822 -70010-7	352- 30A	-70080	408- 3A
-75950	464- 521A	-54510	307- 162B	35828 -60030	16- 14A	37200 -70060	271- 452A
-76030	18- 144A	-54890	45- 132A	35829 -60050	70- 2A	-70070	428- 452A
-76060	204- 8A	-54900	45- 134A	-60080	401- 1A	37212 -20160	160- 21A
-76060	206- 9A	-54910	45- 142A	-70050-7	352- 31A	-20160	164- 21A
-76060	206- 109A	-54920	45- 144A	35830 -70010	130- 21A	-20180	160- 16A
-76070	206- 12A	-58530	45- 134B	35902 -60020-7	330- 22A	-20180	164- 16A
-76220	208- 7A	-58540	45- 144B	35910 -70200	271- 621A	-20340	146- 13A
-76230	228- 323A	-70100	330- 135A	-70210	271- 623A	-20340	148- 11A
-76250	204- 15A	35700 -20030	174- 42A	-70220	271- 622A	-20340	150- 13A
-76250	206- 16A	-20030	177- 42A	-70260	202- 103A	-20340	152- 8A
-76270	204- 13A	-20040	174- 43A	-70260	389- 7A	37213 -20160	160- 22A
-76280	254- 14A	-20040	177- 43A	-70360	446- 591A	-20160	164- 22A
-76340	204- 14A	-20050	174- 44A	-70370	446- 592A	-20450	373- 15A
-76340	206- 15A	-20050	177- 44A	-70380	446- 593A	-60150	146- 12A
-76350	206- 17A	-20060	174- 45A	-70390	202- 103B	-60150	148- 9A
-76620	275- 408A	-20060	177- 45A	-70410	275- 662A	-60150	150- 12A
-76620	446- 408A	-20070	174- 46A	-70420	275- 663A	-60150	152- 7A
-77080-7	230- 11A	-20070	177- 46A	-70430	275- 661A	37290 -27990	34- 2A
-77250	446- 711B	-20080	174- 47A	35930 -70010	97- 243A	-28260	34- 1A
-77260	446- 713A	-20080	177- 47A	-70010	102- 143A	-28540	36- 1A
-77340	466- 324A	-20090	174- 48A	-70350	327- 13A	-28580	36- 2A
-77350	430- 335A	-20090	177- 48A	-70420-7	360- 8A	-28720	34- 1B
-77350	466- 335A	-20100	174- 49A	36011 -70050-7	180- 3A	-29640	36- 1B
-77350	468- 335A	-20100	177- 49A	36200 -60030-7	348- 12A	-29660	36- 2B
-77420	446- 714A	-20110	174- 100A	-70960	122- 12A	-29860	373- 1A
-77480	204- 14B	-20110	177- 100A	-70960	408- 12A	-29870	373- 2A
-77480	206- 15B	-20120	174- 101A	-71030	122- 13A	37301 -21690	164- 1A
-77490	204- 15B	-20120	177- 101A	-71030	408- 13A	-21690	177- 000A
-77490	206- 16B	-20130	174- 102A	36229 -23180	18- 1A	-21710	160- 1A

PARTS No. INDEX

PART NUMBER	PAGE-SYM	PART NUMBER	PAGE-SYM	PART NUMBER	PAGE-SYM	PART NUMBER	PAGE-SYM				
37301	-21710	174- 000A	37616	-20140	164- 25A	37904	-20610	174- 10A	38511	-71200	206- 40A
	-21970	164- 1B	37618	-70010	130- 14A		-20640	177- 10A		-71230	204- 36A
	-21970	177- 000B		-70020	130- 15A		-20800	177- 10B		-71240	204- 37A
	-22150	164- 1C	37628	-70010	130- 17A		-20860	177- 10C		-71290-7	352- 10A
	-22150	177- 000C		-70170	204- 9A		-20870	412- 1A		-71290-7	354- 11A
37381	-20040	177- 4A		-70170	206- 10A		-70150	488- 70A		-71300-7	352- 35A
37421	-20460	104- 2A	37634	-60010-7	348- 17A	37910	-20870	164- 2A		-71300-7	354- 45A
	-20460	138- 000A		-60010-7	356- 14A		-21070	160- 2A		-71310	206- 41A
	-21230	104- 2B		-70020-7	337- 23A		-21140	164- 2B		-71320	206- 42A
	-21230	138- 000B		-70020-7	358- 16A	38052	-20360	160- 13B		-71330	480- 8A
37520	-70160-7	352- 47A		-70030-7	358- 15A		-20360	164- 13B		-71400	488- 6A
	-70160-7	354- 47A	37636	-20230	284- 7A		-20610	160- 13A	38521	-20230	424- 1A
	-70170-7	337- 29A		-70050	286- 7A		-20610	164- 13A		-20230	462- 1A
	-70180-7	337- 32A		-70050	382- 7A	38055	-20370	160- 3A		-20270	417- 121A
37521	-20380	307- 2A		-70100	232- 7A		-20370	164- 3A		-20270	424- 000A
	-20380	311- 1A	37643	-70080-7	60- 20A	38110	-70040	307- 195A		-20270	454- 21A
	-20390	307- 3A		-70080-7	60- 27A	38126	-60010	311- 36A		-20270	456- 31A
	-20390	311- 231A		-70080-7	510- 27A		-60060	311- 38A		-20270	462- 000A
	-21580	307- 2B	37652	-20030	154- 24A	38130	-26830	373- 24A		-60390	142- 3A
	-21580	311- 1B	37710	-70390	196- 102A		-29050	38- 31A		-60390	156- 000A
37573	-20050	154- 25A		-70390	261- 112A		-29060	38- 32A		-60470	417- 121B
37585	-20110	154- 11A	37713	-60020	108- 11A		-29600	38- 34A		-60470	421- 31A
37600	-20030	174- 1A		-60020	110- 11A		-29610	38- 35A		-60470	426- 000A
	-20030	177- 1A	37715	-20020	324- 3A		-30800	373- 3A		-60470	456- 31B
	-20100	312- 402A		-20180	136- 27A		-31130	312- 341A		-60470	458- 1A
	-20170	174- 12A		-20810	482- 16A		-31320	38- 34B		-60470	464- 000A
	-20170	177- 12A		-20960	125- 14A		-31450	322- 41A		-70230	389- 2A
	-20670	192- 34A		-20970	136- 113A		-31460	322- 42A	38523	-60440	228- 000A
	-20680	256- 62A		-22640	106- 8A		-31640	38- 35B		-60440	246- 1A
	-20680	258- 62A		-22850	183- 9A	38140	-20140	38- 33A		-60780	228- 000B
	-20680	442- 55A		-23100	250- 14A	38171	-31180	42- 16A		-60780	246- 1B
	-20790	183- 13A	37740	-20080	315- 31A		-34850	45- 16A	38530	-60080	18- 11A
	-21080	434- 15A		-20080	324- 34A		-36920	373- 17A	38531	-60530	200- 41A
	-21080	436- 15A	37743	-20010	333- 32A		-37510	45- 16B		-60530	206- 000A
	-21080	448- 15A		-60030	333- 31A	38191	-20060	307- 74A		-60540	200- 11A
	-21210	222- 105A	37810	-60060	219- 11A	38311	-60690-7	290- 000A		-60540	204- 000A
	-21210	439- 27A		-60060	219- 11C		-60700-7	292- 000A		-60660	200- 41B
	-21750	27- 22A		-60060	222- 5A	38450	-60030-7	86- 1A		-60660	206- 000B
	-21750	30- 22A		-60060	417- 11A	38480	-70410	83- 108A		-60670	200- 11B
	-23590	311- 47A		-60060	421- 11A		-70420	88- 25A		-60670	204- 000B
	-23590	311- 47B		-60060	432- 22A		-70420	90- 25A	38532	-61550	239- 11A
	-23900	386- 62A		-60060	434- 11A		-70440	88- 26A		-61550	268- 000A
	-24460	216- 36A		-60060	436- 11A		-70440	90- 26A	38534	-60050	482- 3A
	-24550	77- 38A		-60060	448- 24A		-70630	315- 22A		-60140	482- 4A
	-71330	446- 312A		-60060	450- 11A		-70770	80- 20A		-60180	250- 13A
	-71790-7	264- 29A		-60060	452- 11A		-70800-7	322- 34A		-60330	250- 13B
	-71820-7	120- 1A		-60140	212- 60A		-70850	80- 43A	38536	-20390	424- 13A
	-71820-7	264- 33A		-60200	202- 112A		-70870	83- 23A		-20390	462- 13A
	-71930	83- 117A		-60210	219- 23A		-70920	83- 24A		-70130	268- 601A
	-71940	83- 119A		-60230	219- 11B		-70930	83- 22A		-70140	268- 602A
	-72140	204- 22A		-70340	492- 9A		-70930	502- 12A		-70170	426- 602A
	-72140	206- 23A		-70430	492- 11A		-70940	502- 13A		-70170	464- 602A
	-72340	80- 17A		-70530-7	64- 28A	38510	-20160	261- 1A	38542	-60050-7	180- 7A
	-72350	83- 20A		-70530-7	512- 48A		-20160	261- 31A	38543	-60170	196- 11A
	-72380-7	352- 25A	37811	-70010-7	64- 29A		-20160	279- 000A		-60170	210- 000A
	-72380-7	354- 32A		-70010-7	512- 49A		-60470-7	180- 5A	38553	-61040	156- 71A
	-72390-7	352- 26A	37900	-22170	279- 1A		-60500	222- 104A	38554	-60310	202- 105A
	-72390-7	354- 34A		-22260	160- 4A		-60500	439- 28A		-60420	282- 7A
	-72400-7	352- 41A		-22260	164- 4A		-71120-7	478- 4A		-60420	389- 4A
	-72400-7	354- 33A		-23410	140- 32A	38511	-60080-7	474- 2A		-70810	315- 32A
	-72410-7	356- 13A		-23420	144- 6A		-60080-7	476- 125A	38559	-70010	130- 20A
	-72410-7	358- 14A		-24670	160- 4B		-60100-7	474- 3A	38560	-20180	432- 1A
	-72420-7	478- 5A		-24670	164- 4B		-60100-7	476- 3A		-20180	444- 000A
	-72610-7	290- 35A		-25800	140- 32B		-60140	254- 1A		-60230	448- 21A
	-72610-7	290- 38A		-25810	144- 6B		-60190-7	476- 3B		-60310	417- 131A
	-72610-7	292- 36A		-25880	144- 6C		-71020	202- 102A		-60310	428- 000A
	-72610-7	292- 39A		-70880-7	230- 8A		-71020	389- 6A		-60350	219- 1A
	-72680	275- 412A	37904	-20540	174- 20A		-71080	18- 145A		-60350	271- 000A
37616	-20140	160- 25A		-20540	177- 20A		-71130-7	266- 8A		-60550	434- 1A

PARTS No. INDEX

PART NUMBER	PAGE-SYM	PART NUMBER	PAGE-SYM	PART NUMBER	PAGE-SYM	PART NUMBER	PAGE-SYM	
38560	-60550	446- 000A	38753 -23060	128- 1A	39880 -70120	73- 23A	40000 -26070	11- 141A
	-60570	450- 1A	38755 -23310	250- 12A	-70120	77- 23A	-27270	322- 14A
	-60570	466- 000A	-34150	250- 14B	-70130	73- 13A	-28270	492- 6A
	-60600	222- 1A	-34510	239- 131A	-70130	77- 13A	-35100	11- 132A
	-60600	275- 000A	-34520	239- 141A	-70220	73- 125A	-35940	219- 5A
	-60610	434- 1B	-41020	136- 111A	-70220	73- 132A	-38400	8- 2A
	-60610	436- 1A	-59960	242- 1A	-70220	77- 125A	-40380	412- 4A
	-60610	446- 000B	-59970	242- 2A	-70220	77- 132A	-41430	373- 14A
	-60640	421- 1A	38765 -26440	132- 5A	-70250	73- 124A	-71310	204- 31A
	-60640	430- 000A	38775 -20690	239- 43A	-70250	77- 124A	-71310	206- 35A
	-60640	452- 1A	-20710	239- 44A	-70310	73- 115A	-71320	204- 32A
	-60640	468- 000A	-20750	239- 46A	-70310	77- 115A	-71320	206- 36A
	-60700	222- 1B	-21490	482- 26A	39890 -20930	376- 15A	-71530-7	230- 10A
	-60700	275- 000B	-21830	239- 45A	-20930	378- 13A	-71540-7	230- 23A
	-70080	210- 17A	-23030	239- 47A	-20930	378- 43A	40010 -20010	164- 51A
38565	-20040	18- 4A	-23040	239- 48A	-20930	498- 13A	40033 -60020	11- 134A
	-60900	389- 5A	-23390	250- 9A	-20950	34- 22A	-70050	446- 126A
	-71460	228- 601A	-23420	250- 11A	-20950	34- 39A	40034 -20240	14- 1A
	-71470	228- 602A	-24630	239- 43B	-20950	36- 22A	-20670	14- 7A
	-71580	282- 6A	-24640	239- 44B	-20950	36- 39A	40035 -20030	113- 31A
	-71580	389- 3A	-25980	414- 1A	-20950	373- 102A	-20030	244- 31A
38567	-70130	202- 104A	-25980	460- 1A	-20950	373- 119A	40040 -20150	160- 15A
	-70150	392- 22A	-25990	414- 2A	-21460	311- 21A	-20150	164- 15A
	-70170	202- 104B	-25990	460- 2A	-21790	48- 42A	-20440	160- 15B
	-70170	261- 122A	-26010	414- 3A	-22180	42- 43A	-20440	164- 15B
	-70290	202- 104C	-26010	460- 3A	-22180	45- 43A	40044 -20120	198- 6A
38670	-21760	476- 123A	-26030	414- 4A	-22400	376- 112A	-20430	169- 6A
	-21850	196- 123A	-26030	460- 4A	-22660	373- 132A	-20430	172- 6A
	-60080-7	474- 4A	38900 -23510-7	288- 1A	-22680	373- 133A	40045 -20200	373- 16A
	-70250	88- 126A	-24160	200- 111A	-23060	373- 132B	-20210	11- 133A
	-70250	90- 126A	38901 -20140	142- 21A	-23070	373- 133B	-20220	11- 143A
	-70250	494- 26A	38904 -20360	456- 11A	-70010	11- 123A	-70130	204- 33A
38677	-70700	128- 9A	-20360	458- 21A	-70010	40- 33A	-70130	206- 37A
	-70710	128- 11A	-21300	202- 6A	-70010	42- 35A	40061 -70030-7	224- 28A
38691	-70030-7	64- 27A	38906 -20570	106- 1A	-70010	45- 35A	40200 -60020-7	113- 12A
	-70030-7	512- 47A	-21450	482- 8A	-70040	51- 22A	40205 -60010-7	327- 11A
38701	-24570	239- 25A	39600 -60300	169- 15A	-70320	27- 34A	-70070-7	360- 2A
	-24580	239- 26A	-60340	169- 16A	-70320	30- 34A	40314 -60060	16- 18A
38705	-41970	16- 23A	-60440	172- 15A	-70570	42- 103A	40330 -60040	142- 5A
	-50390	192- 32A	-60450	172- 16A	-70570	45- 103A	-60170	18- 14A
	-50440	183- 3A	-71670	18- 39A	-70870	507- 35A	-60180	432- 6A
	-51620	68- 1A	-72000	122- 26A	39960 -20740	146- 4A	-60180	434- 6A
	-51640	68- 2A	-72000	408- 26A	-20740	150- 4A	-60200	16- 19A
	-53470	194- 1A	-72310	210- 25A	-20750	146- 5A	-60270	333- 21A
	-53480	194- 2A	-72490	122- 27A	-20750	148- 4A	-60400	16- 19B
	-53500	183- 4A	-72490	408- 27A	-20750	150- 5A	-70530	208- 13A
	-53710	68- 3A	-72960	430- 210A	-20750	152- 3A	-70560	254- 25A
	-53720	68- 4A	-72960	466- 210A	-21070	284- 3A	40332 -70100-7	352- 9A
	-53820	66- 1A	-72960	468- 210A	-22010	160- 19A	-70100-7	354- 10A
	-53840	66- 2A	39651 -70010	302- 21A	-22010	164- 19A	40337 -60150-7	136- 1A
	-54500	186- 11A	39661 -70390	279- 14A	-22250	160- 19B	-60370	196- 21A
	-54510	186- 12A	-70470	208- 9A	-22250	164- 19B	-60370	261- 103A
	-54520	183- 1A	39750 -22150-7	311- 141A	-70440	232- 3A	40410 -24790	3- 101A
	-54530	183- 2A	-22160-7	312- 311A	-70780	286- 3A	-24790	368- 1A
	-54560	192- 31A	-22940-7	311- 141B	-70780	382- 3A	-24800	3- 102A
	-54900	190- 12A	-70900	30- 101A	-71460	156- 43A	-24800	368- 2A
	-54910	190- 11A	39753 -60460	88- 1A	-71470	156- 42A	-26840	3- 101B
	-55060	132- 21A	-60460	90- 1A	-72130-7	266- 4A	-26850	3- 102B
	-57110	188- 11A	39754 -60060-7	340- 4A	-72150	204- 17A	-27920	370- 1A
	-57120	188- 12A	-60080-7	342- 4A	-72170	208- 3A	-27930	370- 2A
38706	-22300	183- 3B	-70020-7	342- 11A	-72210	480- 4A	-28590	373- 4A
	-23500	192- 32B	39880 -70090	73- 16A	40000 -25600	226- 2A	-28600	373- 5A
38720	-20390	239- 28A	-70090	77- 16A	-25610	8- 5A	40460 -21280	322- 2A
	-20970	248- 12A	-70100	73- 15A	-25620	8- 3A	40495 -60020	502- 3B
	-41870	219- 15A	-70100	77- 15A	-25630	8- 6A	-70010	502- 3A
38730	-50930	432- 21A	-70110	73- 14A	-25640	8- 1A	40510 -20100	174- 5A
38731	-28460	434- 9A	-70110	73- 116A	-25660	8- 4A	-20100	177- 5A
	-28460	436- 9A	-70110	77- 14A	-25670	8- 7A	-22130	279- 7A
38753	-23050	128- 3A	-70110	77- 116A	-25680	226- 6A	-24140	113- 15A

PARTS No. INDEX

PART NUMBER	PAGE-SYM	PART NUMBER	PAGE-SYM	PART NUMBER	PAGE-SYM	PART NUMBER	PAGE-SYM				
40510	-24410	482- 23A	40840	-71600	271- 131A	40902	-23260	132- 3A	41441	-70360	108- 46A
	-24870	177- 5B		-71600	428- 131A		-23650	104- 17A	41530	-20050	246- 22A
	-25270	396- 5A		-72550	204- 20A		-23660	250- 31A		-20100	140- 75A
	-70700	268- 209A		-72550	206- 26A		-25290	246- 2A		-20530	106- 6A
	-70740-7	474- 16A		-72560	204- 30A		-25340	136- 2A		-20570	394- 2A
40511	-20010	244- 15A		-72560	206- 33A		-27820	27- 42B		-20710	142- 7A
	-20010	482- 19A		-72570	208- 8A		-28380	476- 122A		-20880	154- 27A
	-20050	244- 19A		-72580-7	337- 19A		-28980	246- 2B		-20920	279- 6A
40600	-38750	51- 4A		-72670	275- 417A		-29690	128- 12A		-20930	279- 4A
	-39050	51- 4B		-72670	430- 414A		-31010	394- 21A		-20940	152- 35A
	-41740	51- 4C		-72670	446- 411A		-31060	322- 1B		-21480	424- 14A
	-70510	80- 42A		-72670	466- 414A		-32130	113- 14B		-21480	462- 14A
	-70920	80- 24A		-72670	468- 414A		-33050	27- 42C		-21600	160- 55A
40604	-70190-7	342- 12A		-73020	275- 131A		-33060	434- 2A		-21600	164- 54A
40730	-20160	192- 33A		-73040	275- 455A		-36440	401- 2A		-21610-7	239- 108A
	-20320	200- 13A		-73080	275- 413A		-36490	396- 3A		-21630-7	239- 109A
	-20320	200- 45A		-73130-7	120- 3A		-36500	396- 4A		-21680	507- 133A
	-20420	192- 36A	40845	-70050	216- 108A		-37940	373- 131A		-22530	160- 55B
	-20460	183- 12A	40850	-20060	246- 3A		-39300	322- 1C		-22530	164- 54B
	-20530	200- 12A		-20110	113- 3A		-39800	373- 12A		-22740	30- 29A
40733	-20320	186- 15A		-20130	104- 7A		-39810	373- 32A		-22790	279- 4B
	-20320	188- 15A		-20340	92- 11A		-39820	373- 33A		-60080	30- 102A
	-20320	194- 4A		-20550	216- 5A		-39830	373- 34A		-60080	88- 34A
	-21100	200- 43A		-60070	104- 5A		-41320	117- 4B		-60080	90- 34A
40790	-20010	434- 14A		-60110	246- 3B		-41660	117- 4C		-71210	286- 26A
	-20010	436- 14A	40900	-20460	132- 6A		-41840	113- 13B		-71210	382- 26A
	-20210	279- 13A		-24810	198- 2A		-42040	222- 2A		-71250	271- 161B
	-20430	30- 28A		-46670	104- 3A		-42060	421- 3A		-71750	156- 15A
	-60070	27- 7A		-55990	378- 102A		-42060	452- 3A		-72410	271- 211A
	-60070	30- 7A		-56880	378- 21A		-42090	436- 17A		-72410	428- 211A
	-60070	417- 17A		-56890	378- 22A		-43230	117- 4D		-72410	446- 211A
	-60070	452- 9A		-56890	378- 101A		-43560	77- 101B		-72780	271- 466A
	-70180	88- 128A		-60110	330- 133A		-60040-7	350- 2A		-72790	268- 157A
	-70180	90- 128A		-71760-7	356- 3A	40910	-70090	204- 39A		-72790	271- 161A
	-70180	494- 28A		-71830-7	358- 3A		-70090	206- 44A		-72790	428- 161A
	-70200	271- 501A	40901	-24460	492- 3A		-70100-7	360- 10A		-72790	430- 251A
	-70200	428- 501A		-26840	492- 2A		-70120	204- 39B		-72790	466- 251A
	-70360-7	64- 12A		-37540	492- 1A		-70120	206- 44B		-72790	468- 251A
	-70360-7	512- 32A		-44620	27- 42A	40968	-24750	80- 1A		-72830	156- 12A
	-70430	204- 23A		-44840	490- 2A		-24760	80- 2A		-72840	156- 11A
	-70430	206- 28A		-45060	198- 3A	41100	-60020	169- 18A		-72850	156- 16A
	-70460	446- 501A		-45090	236- 2A		-60020	172- 18A		-73430-7	264- 35A
	-70500	204- 23B		-47440	432- 2A	41101	-60010	142- 17A		-73550	430- 252A
	-70500	206- 28B		-48410	507- 12A	41200	-60080	154- 7A		-73550	468- 252A
	-70540	430- 501A		-57060	482- 211A	41262	-70020	302- 15A		-73560	228- 151A
	-70540	466- 501A		-57900	216- 4A	41321	-60020	315- 3A		-73570	228- 553A
	-70540	468- 501A		-57970	330- 45A		-60040	324- 33A		-73910	210- 4A
	-70560	275- 501A		-58070	132- 2A		-70090	324- 33B		-73930	210- 12A
40810	-20020	73- 34A		-58210	330- 44A	41350	-70020-7	356- 8A		-73940	210- 15A
	-20020	77- 34A		-58320	322- 15A		-70020-7	358- 8A		-73950	210- 21A
	-60030	83- 121A		-59090	322- 1A		-70030-7	356- 9A		-74150	268- 153A
40840	-20400	14- 2A		-60090	214- 6A		-70030-7	358- 10A		-74160	268- 551A
	-20680	232- 6A		-60110-7	348- 18A	41351	-60010-7	340- 2A		-74310	228- 351A
	-21000	174- 35A		-60130-7	337- 30B		-60010-7	356- 000A		-74320	228- 551A
	-21000	177- 35A		-60160	214- 6B		-60030-7	342- 2A		-74330	228- 552A
	-21190	6- 17A		-70050-7	337- 11A		-60030-7	358- 000A		-74340	228- 554A
	-21190	380- 17A		-70060-7	337- 30A	41410	-23580	250- 7A		-74540	426- 551A
	-23040	161- 122A		-70070-7	337- 31A		-23600	244- 16A		-74540	464- 551A
	-23040	165- 122A		-70080-7	360- 3A		-24650	482- 2A		-74580	210- 10A
	-23530	284- 5A	40902	-20030	216- 2A		-31930	202- 101A		-74720-7	478- 14A
	-24810	160- 58A		-20110	216- 32A		-32030	106- 5A		-74950	488- 17A
	-24810	165- 58A		-21910	73- 101A		-33330	476- 16A		-75150	430- 202A
	-60070	169- 19A		-21910	77- 101A		-34120	282- 1A		-75150	466- 202A
	-60110	169- 20A		-21920	125- 22A		-34130	239- 106A		-75150	468- 202A
	-60210	172- 19A		-22260	117- 4A		-34190	250- 29A		-75260	275- 211A
	-60220	172- 20A		-22280	196- 122A		-34270	261- 121A		-75290	275- 161A
	-60280	172- 20B		-22380	439- 25A		-34270	392- 21A	41533	-20040	102- 4A
	-60330	312- 403A		-22650	113- 14A		-35260	389- 1A		-20080	102- 124A
	-71500	446- 131A		-23190	113- 13A		-90010	18- 21A		-20140	304- 4A

PARTS No. INDEX

PART NUMBER	PAGE-SYM	PART NUMBER	PAGE-SYM	PART NUMBER	PAGE-SYM	PART NUMBER	PAGE-SYM				
41533	-20140	507- 132A	41607	-21240	83- 2A	41613	-40210	398- 8A	41618	-59210	134- 15A
	-20160	304- 3A		-29470	194- 7A		-40210	485- 6A	41619	-20880	378- 31A
	-20160	507- 131A		-29480	194- 8A		-51300	330- 12A		-21790	307- 193A
41535	-20010	16- 25A		-32850	117- 5A	41614	-53950	414- 12A		-27860	507- 102A
	-20010	18- 12A		-41700	58- 1A		-53950	460- 12A		-32090	55- 6A
	-20040	160- 37A		-47380	34- 6A		-53960	414- 13A		-33100	83- 5A
	-20040	164- 37A		-47390	34- 7A		-53960	460- 13A		-33110	83- 6A
	-20080	160- 37B		-47390	36- 7A	41615	-20890	226- 3A		-36060	27- 44B
	-20080	164- 37B		-47610	128- 15A		-22330	113- 54A		-36060	30- 44A
41585	-70270	210- 13A		-50480	134- 14A		-22490	150- 9A		-38790	117- 5B
41600	-21970	6- 201A		-51020	21- 21A		-22520	154- 16A		-38970	27- 43B
	-34720	11- 131A		-58110	256- 23A		-24340	307- 97A		-39010	27- 45B
	-42870	248- 13A		-58110	258- 23A		-27350	424- 102A		-39010	30- 42A
	-48260	73- 122A		-58110	442- 24A		-27350	462- 102A		-42380	434- 8A
	-48260	77- 122A		-58140	239- 31A		-29010	138- 18A		-42390	450- 6A
	-54800	140- 46A	41608	-21570	58- 11A		-30000	113- 21A		-43440	307- 192B
	-55190	40- 5A		-36320	117- 7A	41616	-35480	322- 4A		-55810	378- 31B
	-70440	122- 22A		-39930	434- 7A		-39070	27- 44A		-58090	434- 3A
	-70440	408- 22A		-55650	498- 7A		-39080	27- 43A	41620	-20440	73- 41B
	-70750	271- 105A	41609	-23080	36- 6A		-39750	368- 11A		-20440	77- 41A
	-70890	271- 111A		-48830	376- 31A		-39760	368- 12A		-23390	378- 31C
	-70890	428- 111A		-51020	102- 81A		-45240	219- 2A		-24500	27- 43C
	-71410-7	360- 11A		-51250	45- 25A	41617	-31910	24- 31A		-37400	327- 3A
	-71450	446- 413A		-51260	45- 26A		-32040	27- 13A		-47960	376- 41A
	-71460	446- 401A	41610	-26860	330- 13A		-32040	30- 13A		-48400	396- 6A
	-71470	446- 302A		-26870	330- 14A		-32050	27- 14A		-51980	386- 13A
	-71480	446- 111A		-30180	27- 12A		-32050	30- 14A		-51990	386- 14A
	-71500	446- 412A		-36050	330- 18A		-32650	27- 6A		-52010	401- 12A
	-71560-7	290- 30A		-36700	330- 46A		-32650	30- 6A		-53800	376- 4A
	-71560-7	292- 31A		-50960	432- 3A		-34940	32- 31A	41621	-20140	8- 17A
	-71570-7	290- 31A		-50980	432- 8A		-35210	307- 194A		-20160	8- 19A
	-71570-7	292- 32A		-56080	448- 8A		-46070	102- 6A		-20200	8- 15A
	-71740	275- 111A		-70010	275- 404A		-54710	113- 2A		-20230	8- 16A
	-71750	275- 671A	41611	-20140	16- 12A		-55860	307- 191A		-20320	3- 41A
	-71760	275- 672A		-20150	86- 2A		-55870	307- 192A		-20320	290- 27A
	-71770	430- 115A		-21260	414- 31A		-59770	330- 2A		-20340	3- 39A
	-71770	468- 115A		-21260	460- 31A	41618	-26050	27- 5A		-20340	6- 42A
41601	-48190	27- 11A		-22180	18- 8A		-26050	30- 5A		-20340	6- 138A
	-60010-7	354- 49A		-22430	104- 8A		-26570	73- 32A		-20340	290- 29A
41602	-24730	507- 141A		-23340	38- 14A		-26570	77- 32A		-20340	380- 42A
41603	-37930	507- 111A		-24960	378- 23A		-32000	448- 12A		-21170	376- 32A
	-44230	507- 121A		-26980	234- 3A		-32000	450- 7A		-21170	376- 101A
41604	-21110	380- 101A		-27630	239- 134A		-33220	73- 31A		-21540	160- 24A
	-54870	311- 45A		-42170	239- 27A		-33220	77- 31A		-21540	164- 24A
	-60040-7	340- 8A		-44400	104- 11A		-37260	507- 3A		-21780	8- 13A
	-60040-7	342- 8A		-59680	239- 107A		-41740	507- 41A		-24640	8- 14A
	-60050-7	333- 38A		-70440	122- 21A		-41760	507- 42A		-25000	144- 8A
	-60060-7	333- 39A		-70440	408- 21A		-41790	97- 221A		-25010	146- 11A
	-60070-7	333- 38B		-70550	408- 19A		-42470	134- 13A		-25010	148- 8A
	-60080-7	333- 39B		-70560	122- 19A		-45650	42- 15A		-25010	150- 11A
41605	-22170	38- 26A		-70560	122- 20A		-45650	45- 15A		-25010	152- 6A
	-22340	368- 15A		-70560	408- 20A		-45940	73- 41A		-25020	14- 4A
	-34840	414- 21A	41612	-22950	256- 14A		-46080	125- 31A		-26120	169- 13A
	-34840	460- 21A		-22950	258- 14A		-46610	117- 6A		-27560	150- 28A
	-41290	307- 99A		-22950	442- 15A		-48510	507- 101A		-29280	136- 4A
	-41290	307- 99B		-23580	498- 22A		-48520	507- 122A		-29540	140- 35A
	-41290	504- 3A		-23590	498- 21A		-48530	507- 123A		-30980	169- 23B
	-41290	504- 3B		-25590	73- 121A		-49440	186- 21A		-31140	172- 13A
	-42850	414- 6A		-25590	77- 121A		-49440	188- 21A		-31150	172- 14A
	-42850	460- 6A		-33760	42- 18A		-51320	219- 112A	41635	-38650	27- 18A
	-50850	40- 45A		-33760	45- 18A		-51330	219- 113A		-38650	30- 18A
	-51370	234- 4A		-50740	378- 1A		-52060	250- 8A		-38650	307- 42A
	-53600	102- 122A		-51390	300- 2A		-53890	346- 7A	41636	-42790	55- 1A
	-57120	11- 126A		-60020	448- 22A		-53900	346- 12A		-56750	55- 1B
41606	-29010	42- 22A	41613	-34920	27- 9A		-55910	188- 1A	41641	-20300	414- 41A
	-29010	45- 22A		-35410	27- 8A		-55910-7	186- 1A		-20300	460- 41A
	-45360	55- 2A		-35410	30- 8A		-56890	132- 23A		-21310	174- 13A
	-56200	216- 6A		-37210	102- 132A		-56900	254- 39A		-21310	177- 13A
	-70010-7	348- 13A		-40210	324- 5A		-56900	384- 21A		-38760	236- 1A

PARTS No. INDEX

PART NUMBER	PAGE-SYM	PART NUMBER	PAGE-SYM	PART NUMBER	PAGE-SYM	PART NUMBER	PAGE-SYM				
41641	-43690	219- 111A	42004	-60370	140- 81A	43113	-38910	454- 3A	43780	-70060-7	292- 29A
	-44390	21- 12A		-60410	174- 7A		-39030	250- 1A	43800	-23080	32- 11A
	-44400	21- 11A		-60410	177- 7A		-39080	261- 141B		-26160	27- 24A
	-51690	21- 11B		-70140	160- 27A		-39270	244- 11A		-26160	30- 24A
41650	-70190-7	352- 3A		-70140	164- 27A		-39980	261- 141A	43805	-20900	24- 11A
	-70190-7	354- 3A	42006	-60080	146- 15A		-39990	256- 13A		-21170	11- 102A
41656	-20040	290- 36A		-60080	148- 13A		-40410	256- 6B		-21290	11- 101A
	-20040	292- 37A		-60080	150- 15A		-43830	476- 13A		-21300	11- 101B
	-70250-7	264- 21A		-60080	152- 13A		-45740	482- 5A		-21310	11- 102B
	-70260-7	264- 22A		-60170	152- 14A		-72270	474- 14A		-21660	11- 101C
	-70270-7	120- 6A		-70060	219- 35A	43124	-60150-7	346- 3A		-21670	11- 102C
	-70270-7	264- 24A		-70060	417- 115A		-60160-7	346- 2A		-21780	24- 11B
	-70280-7	230- 6A		-70760-7	230- 14A		-60200-7	346- 1A		-21890	11- 101D
	-70290-7	290- 22A	42011	-60020	138- 9A		-60220-7	346- 4A		-21900	11- 102D
	-70300-7	292- 22A		-60030	138- 11A	43300	-60060	73- 141A	43871	-20400	73- 104A
41657	-70110	108- 47A		-60040	150- 16A		-60060	77- 141A		-20400	77- 104A
	-70220-7	230- 2A		-60050	152- 15A		-60070	73- 142A		-20440	73- 2A
41672	-20810-7	307- 211A	42017	-60050	14- 9A		-60070	77- 142A		-20440	77- 2A
	-20810-7	504- 21A	42730	-60020-7	410- 1A		-60090	77- 141B		-20450	73- 3A
41677	-70010	18- 207A		-70100-7	130- 31A		-60100	77- 142B		-20450	77- 3A
41678	-70040	480- 10A		-70120-7	410- 11A	43301	-70050	212- 20A		-20570	77- 104B
	-70040-7	266- 10A	42750	-70650	108- 4A	43415	-60020	212- 1A		-70150	73- 131A
41681	-70180	275- 103A	42752	-60820	104- 21A	43420	-70030	212- 50A		-70150	77- 131A
41694	-20530	226- 7A		-60820	108- 000A	43424	-60710-7	180- 2A	43890	-70360-7	130- 42A
	-70160	108- 49A	42753	-60460	104- 22A	43550	-60090	311- 41A		-70380	18- 31A
41710	-23320	373- 11A		-60460	110- 000A		-60100	96- 13A		-70420	80- 40A
	-30660	11- 126B	42761	-70010-7	62- 61A		-60100	102- 13A		-70590-7	264- 10A
	-35550	216- 7A		-70020-7	512- 61A		-60100	102- 13B		-70930-7	264- 9A
	-56870	30- 3A	43000	-70060-7	64- 26A		-60100	327- 32A		-70940-7	264- 11A
41711	-21910	421- 6A		-70060-7	512- 46A		-60100	401- 32A		-70950-7	264- 13A
	-21980	452- 6A	43001	-60040-7	350- 4A		-70160	88- 122A		-70960-7	264- 12A
	-22050	436- 19A	43005	-60050-7	60- 2B		-70160	90- 122A	43900	-20380	350- 5A
	-22850	102- 81B		-70060-7	60- 2A		-70160	494- 22A		-20790	261- 241A
	-58290	239- 31B		-70060-7	510- 2A		-70210	271- 462A		-23050	140- 43A
41750	-21580	373- 134A	43020	-70070	204- 27A		-70270	311- 111A		-23070	279- 11A
	-27140	24- 31B		-70070	206- 31A		-70270	311- 131A		-23660	424- 104A
	-27290	330- 18B	43022	-20180	224- 1C		-70270	311- 131B		-23660	462- 104A
	-28230	30- 43A		-60060	224- 1A		-70280	311- 126A		-23760	14- 3A
	-30490	373- 9A		-60070	224- 1B		-70420	204- 12A		-23850-7	104- 54A
	-30710	113- 2B	43100	-21530	125- 29A		-70420	206- 14A		-24230	216- 35A
	-32650	370- 11A		-71380-7	352- 13A	43571	-20140	96- 11A		-24420	51- 11A
	-33960	77- 4A		-71380-7	354- 14A		-20150	16- 17A		-24610	216- 34A
	-34750	222- 101A		-71390-7	337- 20A		-20150	70- 8A		-60100-7	311- 49A
	-36880	373- 143A	43110	-24600	125- 1A		-20150	96- 12A		-60130-7	348- 15A
	-37030	373- 141A		-24610	125- 2A		-20150	234- 5A		-70420	108- 10A
	-37040	373- 142A		-25540	125- 1B		-20150	236- 5A		-70640	108- 48A
	-39210	117- 8A	43111	-20380	333- 2A		-20150	373- 19A		-71050	286- 9A
	-39600	24- 31C		-21750	333- 1A		-60040	96- 14A		-71050	382- 9A
	-39820	256- 24A		-22490	128- 5A		-60050	96- 15A		-73040	83- 118A
	-39820	258- 24A		-22500	128- 7A		-60060	96- 16A		-73260-7	60- 18A
	-43990	30- 9A		-22780	333- 2B		-60060	102- 11A		-73260-7	60- 26A
	-44010	30- 11A		-22880	327- 22A	43573	-20030	414- 14A		-73260-7	510- 26A
	-44220	436- 18A		-23030	128- 4A		-20030	460- 14A		-73490	122- 17A
	-47380	421- 7A		-23070	130- 2A		-20300	190- 15A		-73490	408- 17A
	-47380	452- 7A	43113	-22870	244- 12A		-20370	190- 5A		-73530-7	62- 9A
	-47440	30- 12A		-23230	258- 6A	43711	-22600	40- 11A		-73530-7	512- 9A
41751	-24850	386- 13B		-23230	421- 44A		-22780	40- 11B		-73540	268- 333A
	-27860	373- 134B		-30120	256- 6A	43751	-20040	492- 12A		-73540	426- 333A
	-30270	234- 3B		-30270	458- 13A		-70110	271- 463A		-73540	464- 333A
42001	-70530	216- 106A		-30330	439- 6A		-70300	430- 471A		-73880-7	290- 34A
42003	-60070	174- 21A		-30330	442- 6A		-70300	466- 471A		-73880-7	292- 35A
	-60070	177- 21A		-30530	258- 13A		-70300	468- 471A		-73910	204- 21A
	-60230	138- 12A		-32780	456- 3A		-70450-7	230- 22A		-73910	206- 24A
	-60300	152- 12A		-35410	256- 6C		-70470	275- 416A		-74180-7	290- 37A
	-60460	140- 49A		-35410	417- 4A		-70480-7	120- 17A		-74180-7	292- 38A
	-60470	146- 16A		-36760	439- 13A	43780	-25120	404- 11A		-74190	204- 21B
42004	-20030	174- 11A		-36760	442- 14A		-37490	234- 8A		-74190	206- 24B
	-20030	177- 11A		-38850	248- 2A		-42540	376- 21A	43925	-21140	169- 5A
	-60080	14- 17A		-38910	421- 108A		-70050-7	292- 27A		-21140	172- 5A

PARTS No. INDEX

PART NUMBER	PAGE-SYM	PART NUMBER	PAGE-SYM	PART NUMBER	PAGE-SYM	PART NUMBER	PAGE-SYM				
43925	-21150	169- 4A	44621	-20150	174- 2A	44950	-70520	204- 5A	45200	-70710-7	180- 18A
	-21150	172- 4A		-20150	177- 2A		-70520	206- 6A		-71280-7	266- 6A
	-21410	161- 204A		-20640	154- 3A		-70530	206- 18A		-71330	480- 6A
	-70170	122- 23A		-20650	154- 15A		-70540	206- 21A		-71350	219- 128A
	-70170	408- 23A	44721	-62960	117- 1A		-70550	204- 16A		-71570	275- 415A
	-70210	122- 24A		-62960	122- 000A	44953	-70340-7	264- 19A	45282	-70020-7	180- 17A
	-70210	408- 24A		-63290	406- 1A		-70350-7	120- 27A	45301	-20190	146- 18A
43951	-70090	156- 81A		-63290	408- 000A		-70350-7	264- 26A		-20190	148- 15A
43953	-90010	18- 23A		-71310	122- 1A		-70360-7	120- 26A		-20190	150- 19A
43955	-70360-7	264- 34A		-71390	408- 1A		-70390-7	230- 18A		-20190	152- 17A
	-70370-7	264- 28A	44770	-32290	295- 62A	44955	-70270	156- 61A		-20190	158- 31A
	-70510-7	120- 12A		-46120	295- 211A	44956	-20180	160- 23A		-20210	140- 25A
43956	-20020	160- 46A		-47130	295- 201A		-20180	164- 23A		-20210	158- 32A
	-20020	164- 46A		-47400	476- 19A	45020	-70160	307- 202A		-20220	140- 24A
	-20210	160- 59A		-47400-7	474- 19A		-70160	311- 144A		-20220	158- 33A
	-20210	165- 59A		-50270	295- 67A		-70220-7	352- 40A		-60120	146- 19A
	-70590	446- 125A		-51150	295- 65A		-70220-7	354- 28A		-60120	148- 16A
	-70680	271- 454A		-51160	295- 66A		-70220-7	356- 22A		-60120	150- 21A
	-70680	428- 454A		-51200	295- 63A		-70220-7	358- 17A		-60120	152- 18A
	-70690	271- 411A		-51880	398- 5A		-70230-7	352- 42A		-60120	158- 34A
	-70690	428- 411A		-51880	401- 26B		-70230-7	354- 36A	45311	-20250	160- 14A
	-71190	206- 38A		-54250	401- 26A	45040	-70140-7	180- 16A		-20250	164- 14A
	-71340	275- 419A		-55580	494- 2A	45050	-60070-7	340- 5A		-20430	140- 22A
	-71350	275- 481A		-55830	30- 25A		-60070-7	342- 5A		-20440	148- 18A
43962	-20020	239- 104A		-60050-7	295- 68A		-60080-7	354- 40A		-20530	169- 23A
	-20020	239- 135A		-70520-7	352- 17A		-70290	73- 36A		-20830	140- 36A
	-20020	414- 7A		-70520-7	354- 19A		-70290	77- 36A		-70240	108- 22A
	-20020	460- 7A		-70530-7	352- 21A		-70310	73- 33A		-70240	110- 12A
	-20031	239- 32A		-70540-7	352- 46A		-70310	77- 33A		-70800	18- 146A
	-20100	125- 9A	44771	-22070	295- 120A		-70310	472- 1A		-71480	204- 6A
	-20310	128- 14A		-22200	295- 110A		-70310	485- 8A		-71480	206- 7A
	-20580	132- 7A		-22540	295- 110B		-70350	73- 35A	45315	-20180	284- 25A
44074	-20040	279- 3A		-22590	421- 121A		-70350	77- 35A		-70040	284- 23A
	-20070	424- 15A		-22590	452- 31A	45051	-60020	315- 4A		-70090	286- 8A
	-20070	462- 15A	44785	-20100	432- 31A	45058	-20010	73- 102A		-70090	382- 8A
	-70390	268- 511A		-22160	432- 31B		-20010	77- 102A		-70120	286- 23A
	-70440	228- 311A		-22160	434- 31A	45090	-70020	122- 16A		-70120	382- 123A
	-70490	426- 511A		-22160	436- 41A		-70020	408- 16A	45323	-70250-7	264- 17A
	-70490	464- 511A	44787	-23780	295- 19A	45110	-20060	198- 4A		-70270-7	120- 7A
44081	-20180	140- 39A	44794	-22720	295- 61A		-24430	198- 4B		-70290-7	230- 19A
	-70070	324- 20A	44810	-70050	34- 18A		-60010	311- 39A	45324	-70050-7	180- 19A
	-70550	488- 12A		-70050	34- 44A		-60020	311- 39B	45360	-70040-7	344- 3A
44083	-61070-7	244- 1A		-70050	36- 18A		-60030	312- 249A		-70040-7	356- 20A
	-61070-7	264- 000A		-70050	36- 44A	45125	-20710	6- 3A		-70040-7	358- 25A
	-61500-7	244- 1B		-70050	373- 48A	45200	-20570	14- 8A	45370	-20300	42- 2A
	-61500-7	264- 000B		-70050	373- 124A		-20900	14- 5A		-20300	45- 2A
44085	-70120-7	264- 60A		-70110-7	356- 23A		-23510	58- 16A		-60090	307- 201A
	-70130-7	264- 70A		-70110-7	358- 19A		-23510	498- 8A	45410	-70030-7	230- 13A
	-70270-7	264- 80A	44820	-20520	30- 26A		-23580	498- 6B	45600	-22150	154- 26A
44090	-60050	482- 1A		-20520	436- 21A		-23580	498- 6C		-23740	219- 3A
	-60050	488- 000A	44822	-20660	42- 123A		-23690	104- 14A		-23740	219- 3C
44160	-60010	142- 22A		-20660	45- 123A		-23820	138- 7A		-23750	219- 4A
	-70050	507- 23A		-20790	136- 5A		-23830	140- 21A		-23750	219- 4C
44184	-23580	304- 21A		-21510	40- 6A		-23870	150- 8A		-23850	417- 14A
	-23590	304- 22A		-21610	246- 111A		-24420	138- 5A		-24210	216- 33A
44300	-60720	132- 1A		-60160	21- 2A		-24450	146- 7A		-24960	27- 46A
44340	-60130	322- 11A		-70100	36- 49A		-24450	150- 7A		-24960	30- 45A
44344	-70020	307- 75A		-70100	373- 129A		-24460	146- 8A		-25160	450- 9A
	-70020	307- 75B		-70550	136- 3A		-24460	148- 6A		-25180	219- 4B
	-70020	504- 2A	44841	-21120	374- 201A		-24480	152- 4A		-25360	219- 3B
	-70020	504- 2B	44860	-20070	315- 11A		-25940	160- 53A		-70190	271- 402A
44361	-70050	88- 24A	44881	-60300	83- 3A		-25940	164- 52A		-70190	428- 402A
	-70050	90- 24A		-60310	83- 4A		-27580	169- 26A		-70480	275- 402A
44370	-70070	88- 23A		-60320	502- 1A		-28010	172- 21A	45610	-22290	6- 2A
	-70070	90- 23A	44890	-60190	83- 41A		-28130	498- 6A	45625	-20310	492- 4A
44480	-70030	488- 7A		-60240	80- 4A		-29090	138- 7B		-60140	214- 4A
44487	-60070	324- 31A		-60260	80- 3A		-29730	421- 109A	45701	-70030	502- 14A
	-60100	315- 1A		-70140-7	322- 21A		-60170	169- 22A		-70040	502- 15A
44612	-70580	108- 3A	44950	-70280	154- 32A		-70040	232- 9A		-70650-7	322- 33A

PARTS No. INDEX

PART NUMBER	PAGE-SYM	PART NUMBER	PAGE-SYM	PART NUMBER	PAGE-SYM	PART NUMBER	PAGE-SYM
45701	-70670	83- 107A	46000	-23760	307- 88A	46011	-22320
	-70800	80- 23A		-70650	154- 34A		-23110
	-70810	83- 13A		-70860	122- 18A		-23120
	-70820	83- 34A		-70860	408- 18A		-23220
	-70830	83- 15A		-71490-7	266- 14A		-23230
	-70840	83- 36A		-71500-7	266- 15A		-23320
	-70850	83- 17A		-71510	210- 8A		-60040-7
	-70860	83- 38A		-71550-7	352- 24A		-60040-7
45715	-70130-7	230- 4A		-71550-7	354- 30A		-60040-7
45810	-70030	204- 38A		-71560-7	337- 22A		-70380
	-70030	206- 43A		-71570-7	337- 24A		-70380
	-70040-7	224- 29A		-71580-7	337- 26A		-70380
45830	-20050-7	300- 1A		-71590-7	478- 9A		-70630-7
	-60020	311- 217A		-71600-7	358- 13A		-70650-7
	-60030	311- 218A		-71620	480- 14A		-70650-7
45860	-70010	302- 23A		-71660	480- 15A	46013	-20040
	-70020	302- 27A		-71760	430- 313A		-70530-7
	-70030	302- 28A		-71760	466- 313A		-70540-7
	-70040	302- 29A		-71760	468- 313A		-70540-7
45870	-20010	86- 3A		-71780	275- 217A	46017	-70050-7
	-23030	492- 7A		-71800-7	354- 31A		-70050-7
	-25520	311- 33A		-71800-7	358- 18A	46023	-70190
	-25710	311- 35A	46011	-20020	104- 9A		-70250
	-25720	311- 43A		-20050	27- 47A		-70250
	-25720	311- 43B		-20050	30- 46A		-90010
	-25960	311- 34A		-20050	58- 15A	46031	-20050
	-25970	312- 244A		-20050	370- 63A		-20050
	-26590	32- 26A		-20050	498- 5A	46033	-20130
	-26810	448- 23A		-20150	58- 13A		-20130
	-28660	312- 401A		-20150	113- 55A		-20130
	-28920	222- 3A		-20150	226- 4A		-60010
	-28920	421- 4A		-20150	498- 3A		-60020
	-28920	452- 4A		-20170	8- 12A		-60030
	-70580	210- 23A		-20170	14- 13A		-60040
	-70720	204- 10A		-20180	21- 13A		-60050
	-70720	206- 13A		-20180	42- 112A		-60200
	-70730-7	337- 16A		-20180	45- 112A		-70150
	-70740-7	337- 17A		-20180	51- 8A	46926	-70150
45886	-21130	284- 2A		-20180	507- 52A		-70240-7
	-70370	232- 2A		-20190	11- 127A		-70240-7
	-72460	286- 2A		-20190	45- 74A	47131	-20130
	-72520	208- 2A		-20190	83- 7A		-20130
	-72620	382- 2A		-20190	130- 62A		-20140
45887	-70270	271- 212A		-20190	366- 5A		-20140
	-70270	428- 212A		-20200	34- 3A		-20490
	-70270	446- 212A		-20200	36- 3A		-20940
	-70270	446- 572A		-20200	374- 152A		-20940
	-70280	446- 571A		-20250	104- 4A		-21210
	-70320	446- 406A		-20320	113- 23A		-21210
	-70380	430- 214A		-20630	246- 53A		-21410
	-70380	466- 214A		-20720	246- 53B		-60100
	-70380	468- 214A		-20940	8- 11A		-60160
	-70390	275- 212A		-20950	8- 18A		-71120-7
	-70400	275- 651A		-21220	104- 6A		-73470
	-70410	275- 652A		-21300	38- 82A		-74050
	-70420	275- 653A		-21300	38- 82B		-74050
45953	-20490	504- 1A		-21300	38- 82C		-74720-7
	-20540	504- 1B		-21300	40- 62A		-74730-7
45980	-20110	42- 111A		-21300	239- 73A		-74740-7
	-20110	45- 111A		-21560	492- 8A		-74820
	-24540	45- 114A		-21590	140- 41A		-74820
46000	-20770	154- 5A		-21650	92- 53A		-75370
	-20920	279- 5A		-21650	96- 53A		-75370
	-21020	27- 17A		-21650	102- 53A		-75370
	-21020	30- 17A		-21650	320- 53A		-75740
	-21020	307- 89A		-21650	401- 71A		-75750-7
	-21020	307- 89B		-21650	485- 53A		-75760
	-22580	40- 4A		-21660	96- 67A		-75760-7
	-22580	40- 4B		-21980	11- 52A		-75880-7
46011	-22320	104- 82A	47131	-75920-7	352- 15A		
	-23110	113- 57A		-75920-7	354- 16A		
	-23120	246- 54A		-75930-7	352- 16A		
	-23220	246- 53C		-75930-7	354- 17A		
	-23230	246- 54B		-75940-7	352- 18A		
	-23320	130- 62B		-75940-7	354- 20A		
	-60040-7	348- 16A		-75950-7	478- 10A		
	-60040-7	356- 12A		-75960-7	478- 15A		
	-60040-7	360- 6A		-76010	480- 5A		
	-70380	271- 215A		-76550-7	230- 15A		
	-70380	428- 215A		-76700	430- 212A		
	-70380	446- 215A		-76700	466- 212A		
	-70630-7	60- 19A		-76700	468- 212A		
	-70650-7	62- 16A		-76900	275- 122A		
	-70650-7	512- 16A		-90010	18- 24A		
46013	-20040	138- 44A	47142	-20120	146- 21A		
	-70530-7	264- 30A		-20120	150- 22A		
	-70540-7	120- 2A		-20120	158- 35A		
	-70540-7	264- 32A		-20130	146- 22A		
46017	-70050-7	352- 28A		-20130	148- 17A		
	-70050-7	354- 38A		-20130	150- 23A		
46023	-70190	446- 121A		-20130	152- 19A		
	-70250	154- 43A		-20130	158- 36A		
	-70250	158- 41A	47148	-60060	160- 33A		
	-90010	18- 25A		-60060	164- 33A		
46031	-20050	160- 29A		-60070	160- 34A		
	-20050	164- 29A		-60070	164- 34A		
46033	-20130	146- 6A	47171	-20090	174- 18A		
	-20130	148- 5A		-20090	177- 18A		
	-20130	150- 6A		-20330	169- 17A		
	-60010	138- 13A		-20330	172- 17A		
	-60020	152- 16A		-20970	160- 17A		
	-60030	150- 17A		-20970	164- 17A		
	-60040	138- 14A		-21110	160- 18A		
	-60050	150- 27A		-21110	164- 18A		
	-60200	138- 15A		-21520	160- 17B		
	-70150	492- 23A		-21520	164- 17B		
46926	-70150	232- 8A		-60010	174- 14A		
	-70240-7	352- 27A		-60010	177- 14A		
	-70240-7	354- 35A		-70130	286- 24A		
47131	-20130	160- 36A		-70130	382- 24A		
	-20130	164- 36A		-70140	284- 15A		
	-20140	160- 43A		-70620	208- 11A		
	-20140	164- 43A	47194	-71300-7	478- 11A		
	-20490	246- 34A		-90080	158- 4A		
	-20940	160- 35A	48974	-60600-7	113- 11A		
	-20940	164- 35A		-60680	394- 1A		
	-21210	140- 45A		-60710-7	113- 11B		
	-21210	158- 42A		-60770	396- 1A		
	-21410	136- 104A		-60930-7	113- 11C		
	-60100	169- 24A		-61150-7	113- 11D		
	-60160	169- 25A		-61150-7	120- 000A		
	-71120-7	180- 6A	48977	-20060	302- 17A		
	-73470	446- 122A		-20100	302- 11A		
	-74050	156- 129A		-90400	302- 20A		
	-74050	158- 55A	48979	-70060	480- 9A		
	-74720-7	264- 20A		-70060-7	266- 9A		
	-74730-7	264- 23A	49110	-90050	158- 2A		
	-74740-7	264- 25A		-90110	158- 2B		
	-74820	156- 126A	49190	-70010-7	64- 25A		
	-74820	158- 56A		-70010-7	512- 45A		
	-75370	268- 261A	49290	-70190-7	352- 11A		
	-75370	426- 261A		-70190-7	354- 12A		
	-75370	464- 261A		-70200-7	352- 12A		
	-75740	18- 311A		-70200-7	354- 13A		
	-75750-7	266- 5A	49327	-60250	232- 30A		
	-75760	480- 16A		-60540	286- 30A		
	-75760-7	266- 16A		-60540	382- 30A		
	-75880-7	120- 30A		-60670	286- 40A		

PARTS No. INDEX

PART NUMBER	PAGE-SYM	PART NUMBER	PAGE-SYM	PART NUMBER	PAGE-SYM	PART NUMBER	PAGE-SYM				
49327	-60670	382- 40A	61033	-08025	216- 21A	61101	-10020	140- 62A	61802	-08012	16- 68A
	-72070	202- 130A		-08025	271- 172A		-10020	268- 971A		-08012	55- 53A
	-72080	202- 120A		-08025	373- 63A		-10025	206- 39A		-08012	73- 52A
	-72080	261- 131A		-08050	271- 171A		-10030	424- 61A		-08012	77- 52A
	-72080	282- 110A		-08050	428- 172A		-10030	462- 61A		-08012	102- 58A
	-72080	389- 100A		-10020	45- 61B		-10050	228- 271A		-08012	216- 53A
	-72080	392- 40A		-10020	128- 51A		-10080	482- 51A		-08012	256- 52A
	-72340	282- 120A		-10020	174- 53A		-12020	148- 51A		-08012	258- 52A
	-72340	389- 120A		-10020	177- 53A		-12020	160- 102A		-08012	324- 61A
	-72440-7	264- 50A		-10020	376- 53A		-12020	165- 102A		-08012	386- 53A
	-72530	156- 90A		-10020	498- 52A		-14060	268- 972A		-08012	421- 51A
	-72530	158- 54A		-10025	117- 54A		-14135	426- 972A		-08012	442- 53A
	-72570	232- 40A		-10025	130- 61B		-14135	464- 972A		-08012	452- 51A
	-72900	424- 31A		-10025	378- 62B		-14140	424- 51A		-08016	27- 61A
	-72900	462- 31A		-10030	132- 57A		-14140	462- 51A		-08016	32- 61A
	-72920	268- 700A		-10030	156- 31A	61121	-10025	204- 35A		-08016	55- 52A
	-73340	228- 700A		-10030	239- 65A		-10040	204- 34A		-08016	60- 51A
	-73490	488- 60A		-10030	250- 55B	61131	-05010	142- 53A		-08016	73- 161A
	-73500	488- 50A		-10030	250- 64A		-06008	275- 454A		-08016	77- 63A
	-73560	389- 30A		-12016	174- 54A	61133	-16050	492- 52A		-08016	77- 161A
	-74200-7	120- 50A		-12016	177- 54A	61261	-05045	490- 55A		-08016	83- 52A
	-90610	158- 5A		-12020	96- 65A		-06025	414- 61A		-08016	102- 71A
	-90630	389- 140A		-12030	113- 64B		-06025	460- 61A		-08016	136- 71A
	-90760	158- 5B		-12030	250- 52B	61275	-06016	322- 51A		-08016	216- 52A
49328	-20070	284- 12A		-12030	376- 51B		-06020	136- 52A		-08016	246- 61A
	-70010	286- 12A		-12030	376- 61A		-06025	214- 51A		-08016	307- 101A
	-70010	382- 12A		-12030	378- 52B	61802	-05012	348- 63A		-08016	307- 101B
49567	-90010	158- 3A		-12030	396- 53A		-06010	27- 51A		-08016	322- 71A
49621	-70070-7	264- 90A		-12035	373- 53A		-06010	222- 61A		-08016	330- 51A
	-70080-7	264- 100A		-12035	378- 51B		-06010	373- 91A		-08016	450- 51A
49691	-90460	158- 1A		-12035	378- 61B		-06010	439- 54A		-08016	504- 54A
	-91220	158- 1B		-12040	161- 105A		-06012	83- 61A		-08016	504- 54B
	-91360	158- 1C		-12040	165- 105A		-06012	421- 61A		-08016	507- 82A
50201	-00110	125- 7A		-12110	216- 51A		-06012	507- 53A		-08016	510- 61A
	-02070	125- 6A		-12130	248- 61A		-06016	27- 51B		-08020	21- 61A
50401	-00100-7	73- 43A		-14035	244- 51A		-06016	27- 62A		-08020	27- 61B
	-00100-7	77- 43A		-20075	104- 73B		-06016	30- 51A		-08020	42- 81A
	-00140-7	73- 42A		-20110	104- 61A		-06016	30- 61A		-08020	45- 81A
	-00140-7	77- 42A		-20140	104- 52A		-06016	34- 64A		-08020	51- 52A
	-02140-7	113- 4A		-24240	11- 51A		-06016	34- 73A		-08020	96- 71A
	-02460	73- 103A		-24370	366- 51A		-06016	36- 64A		-08020	102- 57A
	-02460	77- 103A	61034	-10028	83- 116A		-06016	36- 73A		-08020	125- 53A
	-03480	134- 9A	61057	-10030	250- 64B		-06016	45- 63A		-08020	134- 53A
61001	-06050	80- 16A		-10045	154- 58A		-06016	73- 51A		-08020	200- 51A
	-08020	80- 13A		-12030	250- 52C		-06016	73- 92A		-08020	214- 52A
61005	-08035	138- 51A	61089	-16055	14- 52A		-06016	77- 51A		-08020	224- 51A
	-10040	138- 53A	61101	-06010	144- 51A		-06016	77- 92A		-08020	234- 53A
	-10050	396- 52A		-06012	446- 403A		-06016	80- 52A		-08020	250- 53A
	-12035	21- 51A		-06016	430- 271A		-06016	102- 56A		-08020	254- 61A
	-12095	160- 101A		-06016	466- 271A		-06016	102- 56B		-08020	256- 51A
	-16040	165- 101A		-06016	468- 271A		-06016	219- 61A		-08020	256- 51B
	-16040	174- 51A		-06025	448- 32A		-06016	315- 54A		-08020	258- 51A
	-16040	177- 51A		-06035	448- 61A		-06016	324- 51A		-08020	311- 71A
	-16060	177- 51B		-06060	271- 481A		-06016	340- 54A		-08020	340- 55A
	-16130	412- 51A		-06060	428- 481A		-06016	342- 54A		-08020	342- 55A
	-20060	172- 31A		-06080	446- 414A		-06016	348- 61A		-08020	384- 52A
	-20110	174- 34A		-08016	18- 38A		-06016	373- 74A		-08020	386- 52A
	-20110	177- 34A		-08016	271- 445A		-06016	373- 83A		-08020	414- 53A
	-24070	304- 52A		-08016	428- 445A		-06016	492- 51A		-08020	442- 51A
	-24070	504- 51A		-08020	271- 125A		-06016	507- 81A		-08020	460- 53A
61006	-16040	174- 52A		-08020	275- 125A		-06016	507- 91A		-08020	507- 51A
	-16040	177- 52A		-08020	428- 125A		-06025	222- 71A		-08025	51- 54A
61013	-16025	160- 45A		-08025	268- 273A		-06025	324- 53A		-08025	73- 151A
	-16025	164- 44A		-08025	426- 273A		-06025	398- 52A		-08025	77- 151A
	-16085	174- 57A		-08025	464- 273A		-06025	432- 51A		-08025	188- 63A
	-16085	177- 57A		-08040	430- 272A		-06025	434- 51A		-08025	234- 72A
61014	-12055	104- 71A		-08040	468- 272A		-06025	439- 55A		-08025	322- 61A
61033	-08016	404- 12A		-08045	448- 33A		-06025	485- 54A		-08025	373- 52A
	-08025	214- 58A		-08090	275- 171A		-06050	507- 61A		-08025	386- 51A

PARTS No. INDEX

PART NUMBER	PAGE-SYM	PART NUMBER	PAGE-SYM	PART NUMBER	PAGE-SYM	PART NUMBER	PAGE-SYM
61802	-08025	401- 52A	61802	-10025	32- 51A	-10065	140- 57A
	-08030	73- 91A		-10025	38- 72A	-10065	142- 54A
	-08030	77- 91A		-10025	38- 81A	-10070	142- 54B
	-08030	102- 61A		-10025	38- 81B	-10070	144- 54A
	-08030	244- 63A		-10025	38- 81C	-10075	282- 51B
	-08030	333- 61A		-10025	42- 51A	-10080	142- 55A
	-08030	417- 53A		-10025	45- 51A	-10080	202- 51A
	-08030	421- 62A		-10025	113- 62A	-10080	239- 62A
	-08030	454- 51A		-10025	113- 71A	-10085	32- 52A
	-08030	456- 51A		-10025	113- 71B	-10090	239- 74A
	-08030	458- 51A		-10025	117- 51A	-10100	389- 51A
	-08050	106- 51A		-10025	117- 51B	-10120	142- 56A
	-08050	404- 51A		-10025	117- 51C	-10125	142- 56B
	-08055	261- 61A		-10025	130- 51A	-12016	104- 59A
	-08060	261- 51A		-10025	130- 61A	-12020	3- 51A
	-08070	132- 51A		-10025	138- 151A	-12020	18- 61A
	-08075	282- 51A		-10025	140- 76A	-12020	125- 54A
	-10012	161- 103A		-10025	142- 51A	-12020	134- 54A
	-10012	165- 103A		-10025	144- 55A	-12020	154- 53A
	-10016	40- 72A		-10025	154- 51A	-12020	198- 52A
	-10016	58- 51A		-10025	239- 71A	-12020	322- 72A
	-10016	83- 54A		-10025	244- 64A	-12020	327- 53A
	-10016	140- 55A		-10025	244- 64B	-12020	346- 52A
	-10016	186- 51A		-10025	250- 55A	-12020	362- 51A
	-10016	188- 51A		-10025	322- 82A	-12020	368- 51A
	-10016	194- 51A		-10025	327- 51A	-12020	370- 51A
	-10016	236- 52A		-10025	346- 51A	-12020	474- 51A
	-10016	250- 59A		-10025	373- 51A	-12020	476- 51A
	-10016	254- 51A		-10025	373- 151A	-12025	38- 51A
	-10016	322- 51B		-10025	378- 62A	-12025	80- 51A
	-10016	322- 81A		-10025	386- 51B	-12025	83- 51A
	-10016	507- 83A		-10025	490- 51A	-12025	117- 52A
	-10020	16- 63A		-10030	132- 53A	-12025	348- 62A
	-10020	21- 71A		-10030	132- 53B	-12025	378- 52A
	-10020	24- 51A		-10030	142- 52A	-12030	34- 51A
	-10020	24- 61A		-10030	144- 52A	-12030	36- 51A
	-10020	34- 55A		-10030	239- 61A	-12030	113- 64A
	-10020	36- 55A		-10030	239- 61B	-12030	226- 53A
	-10020	42- 61A		-10030	244- 65A	-12030	242- 51A
	-10020	45- 61A		-10030	248- 51A	-12030	248- 52A
	-10020	51- 63A		-10030	250- 51A	-12030	250- 52A
	-10020	55- 51A		-10030	250- 51B	-12030	376- 51A
	-10020	96- 61A		-10030	368- 61A	-12035	113- 61A
	-10020	117- 53A		-10030	414- 51A	-12035	196- 61A
	-10020	132- 61A		-10030	460- 51A	-12035	234- 51A
	-10020	169- 32A		-10030	490- 52A	-12035	378- 51A
	-10020	172- 32A		-10035	38- 61A	-12035	378- 61A
	-10020	198- 51A		-10035	73- 71A	-12035	396- 51A
	-10020	219- 52A		-10035	77- 71A	-12055	113- 64C
	-10020	222- 51A		-10035	113- 62B	-12055	396- 53B
	-10020	236- 51A		-10035	219- 51A	-12060	474- 52A
	-10020	239- 82A		-10035	256- 53A	-12060	476- 52A
	-10020	244- 62A		-10035	258- 53A	-12065	113- 51A
	-10020	250- 54A		-10035	442- 54A	-12075	34- 52A
	-10020	327- 61A		-10040	11- 83A	-12075	36- 52A
	-10020	340- 51A		-10040	58- 61A	-12075	113- 58A
	-10020	342- 51A		-10040	104- 55A	-12110	239- 51A
	-10020	348- 51A		-10040	350- 51A	-12140	239- 52A
	-10020	366- 53A		-10045	128- 52A	-12140	246- 51A
	-10020	368- 62A		-10045	144- 53A	-12145	246- 51B
	-10020	370- 61A		-10045	234- 52A	-16018	304- 54A
	-10020	414- 52A		-10045	239- 72A	-16018	504- 53A
	-10020	432- 52A		-10045	366- 54A	-16020	8- 52A
	-10020	434- 52A		-10045	498- 51A	-16020	113- 52A
	-10020	436- 52A		-10050	239- 81A	-16020	226- 51A
	-10020	450- 52A		-10060	154- 52A	-16025	18- 51A
	-10020	460- 52A		-10060	196- 51A	-16030	154- 54A
	-10020	482- 52A		-10060	482- 53A	-16030	250- 56A
	-10020	496- 51A		-10065	132- 54A	-16035	40- 52A
							-16035
							40- 52B
							104- 51A
							11- 61A
							40- 51A
							246- 52A
							8- 51A
							14- 51A
							373- 62A
							169- 31A
							16- 51A
							104- 73A
							104- 53A
							284- 9A
							161- 221A
							165- 221A
							208- 14A
							214- 54A
							507- 71A
							311- 221A
							96- 56A
							102- 82A
							42- 52A
							45- 52A
							11- 71A
							34- 61A
							34- 72A
							36- 61A
							36- 72A
							40- 71A
							373- 71A
							373- 82A
							73- 62A
							77- 62A
							88- 51A
							90- 51A
							51- 56A
							51- 56B
							88- 125A
							90- 125A
							494- 25A
							318- 51A
							214- 53A
							315- 61A
							83- 19A
							136- 54A
							16- 65A
							73- 61A
							77- 61A
							96- 54A
							102- 54A
							102- 54B
							311- 52A
							327- 71A
							340- 52A
							373- 58A
							401- 64A
							472- 51A
							485- 51A
							70- 51A
							234- 54A
							236- 53A
							315- 51C
							318- 61C
							73- 152A
							77- 152A
							315- 51A
							315- 51B
							318- 61B
							340- 52B

PARTS No. INDEX

PART NUMBER	PAGE-SYM	PART NUMBER	PAGE-SYM	PART NUMBER	PAGE-SYM	PART NUMBER	PAGE-SYM				
62256	-51616	342- 52A	62480	-21061	311- 56A	62480	-21101	350- 53A	62701	-40121	60- 55A
	-51616	502- 51A		-21061	318- 61A		-21101	368- 63A		-40121	196- 72A
	-51620	73- 54A		-21061	421- 64A		-21101	373- 54A		-40121	370- 62A
	-51620	490- 61A		-21081	16- 66A		-21101	401- 53A		-40121	373- 56A
	-51625	73- 54B		-21081	42- 82A		-21101	442- 56A		-40121	476- 62A
	-51625	77- 54A		-21081	45- 82A		-21101	490- 53A		-40121	510- 55A
	-51816	311- 51A		-21081	51- 55A		-21121	34- 54A		-40141	198- 64A
	-51820	27- 63A		-21081	66- 51A		-21121	36- 54A		-40141	216- 71A
62257	-51512	311- 53A		-21081	68- 51A		-21121	73- 72A		-40181	198- 63A
	-51616	279- 51A		-21081	73- 63A		-21121	83- 53A		-40201	373- 55A
	-51625	307- 111A		-21081	106- 52A		-21121	86- 52A	62710	-18081	140- 64A
62261	-14018	80- 25A		-21081	125- 52A		-21121	234- 55A		-18101	3- 62A
	-14020	27- 63B		-21081	134- 51A		-21121	248- 63A		-18101	27- 65A
	-14020	30- 62A		-21081	136- 61A		-21121	261- 242A		-18101	30- 64A
	-15025	80- 45A		-21081	140- 63A		-21201	21- 52A		-18101	117- 56A
62262	-14010	32- 32A		-21081	183- 51A		-21201	104- 92A		-18101	132- 55A
62401	-61081	275- 172A		-21081	186- 62A		-21201	113- 63A		-18101	161- 106A
	-81031	507- 73A		-21081	188- 62A		-21201	198- 71A		-18101	165- 106A
	-81041	11- 72A		-21081	190- 51A	62521	-11005	492- 14A		-18101	239- 66A
	-81041	40- 81A		-21081	190- 61A	62701	-10081	138- 59A		-18101	250- 65A
	-81041	51- 57A		-21081	192- 51A		-20041	11- 76A		-18101	322- 52A
	-81041	51- 57B		-21081	192- 61A		-20041	27- 64B		-18101	350- 54A
	-81041	311- 57A		-21081	194- 52A		-20041	30- 63A		-18101	376- 54A
	-81061	219- 41A		-21081	214- 57A		-20041	34- 63A		-18101	378- 64A
	-81061	311- 58A		-21081	234- 71A		-20041	34- 75A		-18101	396- 72A
	-81061	417- 101A		-21081	246- 62A		-20041	36- 63A		-18101	507- 62A
	-81067	219- 42A		-21081	250- 57A		-20041	36- 75A		-18121	21- 54A
	-81067	417- 102A		-21081	254- 71A		-20041	51- 61A		-18121	34- 53A
	-81081	80- 14A		-21081	256- 61A		-20041	51- 61B		-18121	36- 53A
	-81081	430- 273A		-21081	258- 61A		-20041	88- 52A		-18121	113- 56A
	-81081	468- 273A		-21081	261- 71A		-20041	90- 52A		-18121	113- 66A
	-81101	73- 74A		-21081	324- 52A		-20041	373- 73A		-18121	161- 104A
	-81101	77- 74A		-21081	333- 51A		-20041	373- 85A		-18121	174- 55A
	-81101	92- 51A		-21081	346- 53A		-20051	318- 52A		-18121	177- 55A
	-81101	96- 51A		-21081	373- 59A		-40031	96- 58A		-18121	216- 151A
	-81101	102- 51A		-21081	384- 51A		-40031	102- 84A		-18121	248- 62A
	-81101	250- 58B		-21081	386- 61A		-40041	40- 93A		-18121	376- 52A
	-81101	320- 51A		-21081	398- 51A		-40041	73- 66A		-18121	376- 62A
	-81101	492- 54A		-21081	401- 51A		-40041	77- 66A		-18121	378- 53A
	-81101	492- 54B		-21081	404- 61A		-40061	219- 54A		-18121	378- 63A
	-81121	86- 51A		-21081	417- 54A		-40061	315- 52A		-18121	396- 71A
	-81121	216- 62A		-21081	421- 63A		-40061	373- 92A		-18141	216- 152A
	-81121	219- 56A		-21081	442- 52A		-40061	417- 51A		-18141	244- 52A
	-81141	198- 72A		-21081	454- 52A		-40061	448- 54A		-18161	165- 104A
	-81141	434- 53A		-21081	456- 52A		-40061	450- 53A		-18161	174- 56A
	-81141	436- 53A		-21081	458- 52A		-40081	27- 64A		-18161	177- 56A
	-81142	80- 37A		-21081	482- 54A		-40081	51- 53A		-18161	177- 56B
	-81161	492- 53A		-21101	3- 61A		-40081	51- 53B		-18161	412- 52A
	-81201	104- 62A		-21101	16- 61A		-40081	51- 53C		-18161	490- 54A
62402	-81081	210- 24A		-21101	18- 62A		-40081	73- 162A		-18181	14- 54A
	-81121	417- 52A		-21101	38- 52A		-40081	77- 162A		-18201	16- 52A
62403	-81121	222- 52A		-21101	40- 61A		-40081	125- 51A		-18201	104- 63A
	-81121	421- 52A		-21101	51- 51A		-40081	128- 55A		-18201	104- 81A
	-81121	452- 52A		-21101	51- 51B		-40081	373- 61A		-18201	172- 33A
	-81122	219- 57A		-21101	73- 73A		-40101	40- 92A		-18201	174- 61A
	-81122	502- 17A		-21101	77- 73A		-40101	73- 75A		-18201	177- 61A
	-81142	216- 61A		-21101	113- 65A		-40101	77- 75A		-18241	304- 53A
62443	-31041	311- 61A		-21101	113- 72A		-40101	128- 56A		-18241	504- 52A
62451	-51101	507- 13A		-21101	117- 55A		-40101	132- 56A	62721	-03100	96- 57A
62480	-21051	136- 55A		-21101	132- 62A		-40101	222- 53A		-03100	102- 83A
	-21061	30- 52A		-21101	136- 51A		-40101	239- 64A		-03100	507- 72A
	-21061	45- 64A		-21101	154- 59A		-40101	239- 84A		-04100	11- 73A
	-21061	73- 81A		-21101	219- 55A		-40101	250- 61A		-04100	34- 62A
	-21061	73- 153A		-21101	250- 58A		-40101	414- 55A		-04100	34- 74A
	-21061	77- 53A		-21101	256- 63A		-40101	460- 55A		-04100	36- 62A
	-21061	77- 81A		-21101	258- 63A		-40101	492- 55A		-04100	36- 74A
	-21061	77- 153A		-21101	322- 62A		-40101	498- 53A		-04100	40- 91A
	-21061	219- 62A		-21101	322- 83A		-40121	42- 71A		-04100	42- 72A
	-21061	234- 56A		-21101	327- 52A		-40121	45- 71A		-04100	45- 72A

PARTS No. INDEX

PART NUMBER	PAGE-SYM	PART NUMBER	PAGE-SYM	PART NUMBER	PAGE-SYM	PART NUMBER	PAGE-SYM
62721 -04100	51- 62A	63011 -05032	492- 28A	65084 -05913	154- 29A	65210 -12018	140- 112A
-04100	51- 62B	-05050	492- 22A	-05913	154- 49A	-12018	158- 44A
-04100	73- 65A	-10016	160- 38A	-05913	158- 64A	-12018	196- 104A
-04100	77- 65A	-10016	164- 38A	65210 -11018	254- 18A	-12018	200- 22A
-04100	88- 53A	-10025	165- 119A	-12007	228- 264A	-12018	202- 34A
-04100	90- 53A	-10050	492- 18A	-12008	430- 263A	-12018	228- 163A
-04100	373- 72A	63026 -13025	142- 31A	-12008	468- 263A	-12018	228- 562A
-04100	373- 84A	-13025	144- 13A	-12010	228- 263A	-12018	246- 44A
-05100	214- 56A	-13025	154- 21A	-12010	430- 262A	-12018	261- 114A
-05100	315- 62A	63422 -42680	6- 18A	-12010	468- 262A	-12018	261- 234A
-05100	318- 53A	-42680	380- 18A	-12011	136- 132A	-12018	271- 123A
-06100	16- 64A	-45490	6- 143A	-12011	144- 41A	-12018	282- 31A
-06100	70- 52A	-45650	284- 6A	-12011	158- 43A	-12018	389- 211A
-06100	73- 55A	-45930	6- 19A	-12011	202- 41A	-12018	428- 123A
-06100	73- 64A	-45930	380- 19A	-12011	219- 101A	-12018	482- 42A
-06100	77- 55A	-46440	286- 6A	-12011	222- 21A	-12018	482- 101A
-06100	77- 64A	-46440	382- 6A	-12011	228- 262A	-12020	271- 214A
-06100	96- 55A	-46680	6- 24A	-12011	242- 22A	-12020	275- 214A
-06100	102- 55A	-46680	380- 24A	-12011	246- 102A	-12020	428- 214A
-06100	102- 55B	-49930	6- 121A	-12011	254- 141A	-12020	446- 214A
-06100	234- 57A	63432 -67375	11- 38A	-12011	256- 41A	-12021	144- 16A
-06100	236- 54A	-67440	11- 39A	-12011	258- 41A	-12021	158- 52A
-06100	311- 55A	63811 -00012	42- 17A	-12011	261- 24A	-12021	210- 16A
-06100	315- 53A	-00012	45- 17A	-12011	268- 161A	-12021	228- 565A
-06100	315- 53B	-00017	216- 107A	-12011	271- 162A	-12024	142- 101A
-06100	318- 62A	-00060	140- 27A	-12011	279- 16A	-12024	158- 15B
-06100	327- 72A	-00060	160- 31A	-12011	282- 41A	-12024	192- 21A
-06100	340- 53A	-00060	164- 31A	-12011	286- 25A	-12024	196- 31A
-06100	342- 53A	-00063	140- 65A	-12011	382- 25A	-12024	228- 161A
-06100	373- 57A	-00065	150- 26A	-12011	384- 101A	-12024	228- 162A
-06100	401- 72A	-00065	154- 22A	-12011	389- 202A	-12024	254- 131A
-06100	472- 52A	-00070	140- 123A	-12011	417- 31A	-12024	268- 163A
-06100	485- 52A	-00075	146- 23A	-12011	421- 21A	-12024	268- 612A
-06100	502- 52A	-00075	148- 19A	-12011	428- 162A	-12024	282- 21A
-08100	80- 15A	-00075	150- 24A	-12011	430- 261A	-12024	384- 111A
-08100	214- 59A	-00075	152- 21A	-12011	434- 21A	-12024	386- 31A
-08100	216- 22A	63812 -00014	210- 9A	-12011	436- 31A	-12024	389- 221A
-08100	311- 54A	-00075	154- 23A	-12011	442- 41A	-12024	482- 142A
-10100	92- 52A	-00200	146- 24A	-12011	450- 21A	-12025	268- 611A
-10100	96- 52A	-00200	148- 21A	-12011	452- 21A	-12026	210- 22A
-10100	102- 52A	-00200	150- 25A	-12011	466- 261A	-12028	228- 561A
-10100	156- 32A	-00200	152- 22A	-12011	468- 261A	-12028	228- 564A
-10100	250- 62A	63813 -00008	492- 16A	-12011	482- 202A	-12028	426- 162A
-10100	320- 52A	-00010	45- 17B	-12014	192- 101A	-12028	464- 162A
-10100	482- 56A	-00010	444- 8A	-12014	196- 41A	-12029	210- 5A
-12100	96- 66A	64111 -01001	219- 7A	-12014	196- 105A	-12029	250- 101A
-12100	250- 63A	-01001	417- 7A	-12014	200- 32A	-12029	250- 121A
-14100	80- 36A	65051 -00708	232- 19A	-12014	202- 21A	-12029	268- 164A
-14100	216- 72A	-01208	6- 32A	-12014	210- 11A	-12029	279- 17A
-16100	226- 52A	-01208	380- 32A	-12014	222- 31A	-12029	482- 32A
-18100	256- 64A	-01806	14- 12A	-12014	228- 563A	-12029	482- 111A
-18100	258- 64A	-01906	6- 22A	-12014	256- 31A	-12032	204- 7A
-18100	442- 57A	-01906	6- 144A	-12014	258- 31A	-12032	206- 8A
-20100	14- 53A	-01906	284- 22A	-12014	261- 11A	-12038	232- 106A
-24100	286- 10A	-01906	380- 22A	-12014	261- 115A	-12038	250- 111A
-24100	382- 10A	-02007	6- 23A	-12014	275- 123A	-12044	250- 43A
62722 -03100	136- 53A	-02007	14- 11A	-12014	386- 42A	-12056	154- 17A
-03100	214- 55A	-02007	286- 22A	-12014	392- 11A	-12056	158- 45A
62761 -17081	216- 22B	-02007	380- 23A	-12014	404- 31A	-16008	254- 19A
-17081	492- 56A	-02007	382- 22A	-12014	417- 41A	-16012	156- 121A
-27121	502- 18A	-02610	6- 119A	-12014	421- 111A	-16012	158- 57A
63001 -05040	373- 18A	65054 -04312	140- 104A	-12014	442- 31A	-16016	156- 25A
63002 -02016	51- 6A	-04312	158- 62A	-12014	454- 11A	-16016	156- 122A
-02016	51- 6B	-05913	154- 14A	-12014	456- 21A	-16016	158- 46A
-03020	11- 74A	-05913	154- 14B	-12014	458- 31A	-16016	158- 58A
-04032	198- 7A	-05913	154- 44A	-12014	476- 111A	-16020	156- 24A
63011 -05010	271- 247A	-05913	154- 44B	-12016	271- 471A	-16020	156- 128A
-05020	11- 142A	-05913	158- 63A	-12016	271- 471B	-16020	158- 47A
-05025	11- 142B	-05913	158- 63B	-12018	134- 21A	-16020	158- 59A

PARTS No. INDEX

PART NUMBER	PAGE-SYM	PART NUMBER	PAGE-SYM	PART NUMBER	PAGE-SYM	PART NUMBER	PAGE-SYM
65210 -16028	156- 22A	65220 -41022	462- 2A	67031 -07000	315- 33A	68035 -10048	458- 22A
-16028	158- 48A	65231 -00041	254- 121A	-07000	315- 34A	-10120	183- 5A
-16034	156- 21A	-00041	394- 12A	-07000	315- 35A	-10125	183- 5B
-16034	158- 49A	-00061	239- 111A	-07000	324- 2A	-20060	476- 14A
-22025	208- 10A	-00061	476- 41A	67040 -06000	183- 7A	-20070	404- 6A
-22030	254- 2A	-00061	476- 104A	-06000	183- 7B	-20093	261- 145A
-22030	268- 165A	-00081	196- 134A	-08000	254- 36A	-30200	134- 1A
-22040	228- 261A	-00081	261- 222A	-08000	254- 37A	68044 -30038	261- 148A
-22040	268- 264A	-00101	134- 32A	-08000	256- 7A	68045 -10022	421- 42A
-22040	424- 19A	-00101	482- 121A	-08000	256- 7B	-10050	439- 24B
-22040	426- 264A	-00121	239- 121A	-08000	258- 7A	-10050	442- 23A
-22040	462- 19A	-00121	254- 111A	-08000	384- 7A	-20076	261- 143A
-22040	464- 264A	-00121	384- 41A	-08000	421- 102A	-20108	261- 142B
-22045	204- 11A	-00121	476- 31A	-08000	439- 7A	-20115	261- 144A
-22045	206- 11A	-00121	482- 131A	-08000	442- 7A	-20120	261- 142A
-22060	271- 122A	-00141	424- 42A	-09000	125- 5A	-30045	190- 13B
-22060	428- 122A	-00141	462- 42A	-09000	192- 6A	-30053	190- 13A
-22070	154- 18A	-00161	136- 41A	-09000	261- 201A	68055 -10025	421- 45A
-22070	158- 50A	-00161	476- 134A	-12000	386- 3A	-10030	458- 19A
-22080	286- 15A	-00161	476- 141A	-15000	261- 149A	-10044	439- 24A
-22080	382- 15A	65240 -21021	228- 566A	-19000	106- 4A	-10050	183- 6A
-22085	232- 114A	-31056	154- 13A	-19000	125- 3A	-10050	258- 26A
-22090	144- 17A	-31056	158- 37A	-19000	125- 4A	-10340	384- 27A
-22090	158- 53A	-32085	232- 115A	-19000	192- 7A	-20035	192- 41A
-22090	232- 121A	-32150	284- 17A	-19000	254- 34A	-20035	256- 5A
-22110	268- 169A	-32180	286- 17A	-19000	254- 35A	-20035	258- 5A
-22110	426- 165A	-32180	382- 17A	-19000	384- 6A	-20035	442- 5A
-22110	464- 165A	65412 -12127	232- 105A	-19000	386- 2A	-20090	261- 146A
-22135	144- 18A	65421 -12124	232- 104A	-19000	482- 7A	-30195	134- 2A
-22135	154- 19A	65431 -12124	232- 103A	-25000	125- 24A	68235 -60130	136- 21A
-22135	158- 51A	-21217	284- 11A	-25000	136- 23A	-60135	136- 21B
-22150	284- 16A	-24248	286- 11A	-25000	136- 24A	68245 -40135	190- 1A
-22165	18- 6A	-24248	382- 11A	-25000	136- 114A	-40145	190- 2A
-22170	174- 22A	65446 -01109	232- 116A	-32000	142- 26A	68255 -60040	250- 32A
-22170	177- 22A	-04809	284- 18A	-32000	250- 4A	-60090	136- 22A
-22180	286- 16A	-05712	286- 18A	-32000	250- 5A	68258 -60270	250- 2A
-22180	382- 16A	-05712	382- 18A	-32000	250- 6A	68635 -10120	254- 33A
-22220	160- 54A	65455 -02607	232- 118A	-38000	250- 3A	-10130	384- 3A
-22220	164- 53A	-03808	284- 21A	-38000	250- 3B	-20038	261- 147A
-23085	16- 16A	-04308	286- 21A	-38000	250- 3C	-20052	192- 3A
65212 -30624	284- 14A	-04308	382- 21A	67041 -60040	242- 4A	-20057	404- 5A
-34276	160- 44A	65462 -05660	232- 120A	-60048	242- 3A	-20120	192- 2A
-34276	164- 45A	65464 -06260	284- 24A	67230 -15000	346- 5A	-20130	192- 1A
65218 -12048	174- 23A	-06460	286- 20A	-15000	346- 6A	-30082	482- 6A
-12048	177- 23A	-06460	382- 20A	68023 -20232	256- 4B	-30140	246- 13A
65219 -12012	275- 421A	65473 -04630	232- 117A	-20232	258- 4A	-38070	194- 3A
65220 -31019	239- 101A	-07130	286- 19A	-20240	256- 4A	-50048	254- 32A
-31019	239- 133A	-07130	382- 19A	-20240	442- 4A	-50300	386- 1A
-31019	244- 25A	-09930	284- 19A	68025 -20185	417- 3A	68645 -30116	246- 14A
-31019	414- 11A	65801 -08016	320- 12A	-20185	421- 43A	-30125	246- 12A
-31019	414- 42A	-08016	327- 32B	-20185	454- 2A	-30160	246- 11A
-31019	460- 11A	-10016	320- 11A	-20185	456- 2A	-50100	384- 2A
-31019	460- 42A	-10032	96- 8A	-20185	458- 12A	68650 -50065	244- 14A
-31024	239- 24A	-12016	96- 9A	-20217	256- 2B	68655 -10130	254- 37B
-31024	239- 102A	-16032	492- 24A	-20217	258- 2A	-20050	190- 14A
-31024	244- 24A	-20016	492- 19A	-20222	256- 3B	-20058	192- 4A
-31024	248- 6A	-20160	373- 21A	-20222	258- 3A	-20090	404- 4A
-31024	250- 19A	-31032	34- 4A	-20225	256- 2A	-30108	186- 13A
-31024	414- 9A	-31032	36- 4A	-20225	442- 2A	-30147	188- 13A
-31024	460- 9A	-31060	92- 13A	-20227	256- 1B	-30152	188- 13B
-31024	482- 21A	-31060	96- 5A	-20227	258- 1A	-30160	190- 3A
-31027	244- 23A	-31160	92- 12A	-20230	256- 3A	-30170	190- 4A
-31027	248- 7A	-31250	92- 14A	-20230	442- 3A	-50075	384- 4A
-31027	250- 18A	-50090	96- 7A	-20235	256- 1A	-50305	254- 31A
-31027	476- 18A	-63032	3- 112A	-20235	442- 1A	-50305	384- 1A
-31027	482- 22A	-63032	40- 44A	68035 -10023	421- 46A	68670 -50101	239- 103A
-41003	242- 7A	-63060	96- 6A	-10025	456- 9A	-50108	239- 103B
-41006	242- 6A	67015 -00001	27- 15A	-10043	456- 8A	68678 -50078	244- 13A
-41022	424- 2A	-00001	30- 15A	-10046	458- 18A	-50125	414- 5A

PARTS No. INDEX

PART NUMBER	PAGE-SYM	PART NUMBER	PAGE-SYM	PART NUMBER	PAGE-SYM	PART NUMBER	PAGE-SYM
68678 -50125	460- 5A	69205 -06000	125- 17A	72010 -37000	386- 15A	88111 -11200	432- 7A
-50132	414- 5B	-12000	142- 25A	-37000	442- 21A	-11200	448- 7A
-50132	460- 5B	69206 -14120	142- 23A	-46000	134- 11A	-11400	104- 58A
-60167	239- 22A	69210 -06040	70- 4A	-46000	188- 23A	-11490	202- 111A
-60180	239- 21A	69811 -19210	239- 49A	-46000	250- 24A	-11690	70- 6A
-70164	248- 1A	-19210	244- 18A	-46000	417- 18A	-12490	16- 26A
68855 -50080	474- 13A	-19210	414- 8A	-46000	421- 106A	-12490	18- 13A
69002 -02200	125- 13A	-19210	460- 8A	-46000	454- 6A	-12490	142- 11A
-02200	183- 14A	-25210	239- 23A	-46000	456- 6A	-12490	158- 15A
-02200	183- 14B	-25210	244- 17A	-46000	458- 16A	-13090	160- 41A
-02200	192- 11A	-25210	248- 4A	-73000	125- 23A	-13090	164- 41A
-02200	254- 47A	-25210	250- 17A	-86000	333- 3A	-20400	311- 203A
-02200	254- 47B	-32210	248- 5A	73211 -00100	219- 132A	88120 -11600	14- 14A
-02200	256- 22A	-32210	250- 16A	-00100	444- 1A	-12400	492- 17A
-02200	258- 22A	72001 -10600	16- 21A	73213 -00100	444- 6A	-12400	492- 17B
-02200	261- 209B	-10600	66- 7A	73214 -00100	444- 7A	88201 -00904	450- 3A
-02200	384- 8A	-10600	68- 8A	73221 -00100	219- 131A	-00912	125- 16A
-02200	421- 103A	-11000	92- 3A	-00100	444- 2A	-00916	136- 35A
-02200	442- 12A	-11000	96- 18A	73225 -00210	444- 3A	-06704	219- 16A
-02300	346- 13A	-11000	132- 24A	73226 -00210	444- 4A	-06704	254- 103A
-02300	386- 18A	-11000	183- 15A	75011 -25400	8- 8A	-06704	282- 5A
-02700	261- 202B	-11000	398- 6A	-25400	14- 16A	-06704	384- 16A
-02700	261- 209A	-11200	183- 17A	-25400	68- 7A	-06704	389- 13A
-02700	346- 13B	-11200	186- 16A	-25400	108- 32A	-06704	417- 5A
-03100	125- 8A	-11200	188- 16A	-25400	219- 21A	-06704	421- 2A
-03100	192- 12A	-11200	194- 6A	-25400	417- 22A	-06704	421- 2B
-03100	254- 48A	-11200	261- 211A	-42300	226- 5A	-06704	432- 5A
-03100	261- 202A	-11500	183- 16A	-45400	8- 9A	-06704	434- 5A
-03100	384- 19A	-11500	192- 35A	-45400	8- 9B	-06704	436- 5A
-03100	386- 19A	-11500	254- 101A	-45400	14- 15A	-06704	448- 5A
-03800	106- 7A	-11500	256- 21A	-45400	66- 8A	-06704	450- 2A
-03800	125- 26A	-11500	258- 21A	78101 -05210	138- 8A	-06704	452- 2A
-03800	136- 29A	-11500	261- 203A	-06313	148- 14A	-06704	452- 2B
-03800	482- 18A	-11500	384- 18A	-06313	150- 18A	-06706	196- 16A
-04400	136- 115A	-11500	417- 21A	-06313	154- 28A	-06706	202- 5A
-05200	92- 4A	-11500	421- 107A	-06314	146- 17A	-06706	261- 2A
-05200	250- 22A	-11500	442- 22A	78107 -06313	154- 12A	-06706	261- 105A
-05700	142- 27A	-11500	454- 7A	-06313	154- 12B	-06706	392- 3A
-05700	250- 21A	-11500	456- 7A	78112 -06314	152- 11A	-06706	404- 21A
-09800	333- 4A	-11500	458- 17A	78207 -00210	140- 31A	-06708	246- 17A
-12700	130- 4B	-11800	102- 8A	78247 -32028	160- 26A	-06712	192- 13A
-12700	327- 23A	-11800	125- 21A	-32028	164- 26A	-06712	282- 2A
-15200	130- 3B	-11800	134- 12A	88001 -41101	38- 15A	-06712	386- 4A
69030 -07900	125- 12A	-11800	192- 8A	-61101	160- 49A	-06712	389- 11A
-09200	242- 5A	-11800	404- 7A	-61101	164- 49A	-06716	250- 28A
-09200	242- 5B	-12000	384- 32A	88031 -06061	219- 12A	-06720	250- 27A
-13000	130- 4A	-12200	346- 15A	-06061	417- 12A	-06724	250- 26A
-15600	130- 3A	-12200	386- 17A	-06061	436- 54A	-06806	476- 11A
69081 -19000	190- 6A	-12500	186- 17A	-06081	125- 11A	-06812	254- 42A
-19000	190- 16A	-12500	188- 17A	-06081	128- 54A	-06816	136- 26A
-23000	92- 16A	-12500	246- 18A	-06101	38- 27A	-06816	476- 127A
-23000	92- 17A	-12500	346- 14A	-06101	40- 46A	88241 -03404	222- 103A
-23000	256- 25A	-12500	482- 25A	-06101	132- 8A	-03404	439- 31A
-23000	258- 25A	-20600	68- 9A	-06101	222- 6A	-03416	136- 32A
69100 -10600	66- 4A	-20600	324- 4A	-06101	239- 33A	-06904	254- 43A
-10600	68- 5A	-21200	186- 18A	-06101	239- 105A	-06912	254- 41A
-20600	16- 24A	72010 -28000	125- 18A	-06101	239- 132A	-06912	384- 9A
-20600	66- 3A	-31000	125- 19A	-06101	414- 54A	-06912	476- 6A
-20600	68- 6A	-31000	192- 9A	-06101	421- 5A	-06916	136- 25A
-21000	132- 22A	-31000	254- 49A	-06101	452- 5A	-07104	219- 17A
-21000	183- 8A	-31000	384- 17A	-06101	460- 54A	-07104	222- 8A
-21000	183- 8B	-31000	386- 16A	-06101	507- 63A	-07104	254- 102A
-21200	186- 14A	-34000	136- 34A	-06121	113- 53A	-07104	256- 9A
-21200	188- 14A	-34000	250- 23A	-06121	196- 71A	-07104	258- 9A
-21200	194- 5A	-37000	125- 25A	-06121	246- 55A	-07104	282- 9A
69202 -10000	125- 28A	-37000	136- 31A	-06121	476- 61A	-07104	282- 9B
69205 -03000	142- 18A	-37000	188- 22A	-06141	198- 8A	-07104	384- 15A
-04000	346- 9A	-37000	256- 19A	88111 -11200	160- 42A	-07104	389- 14A
-06000	106- 3A	-37000	258- 19A	-11200	164- 42A	-07104	442- 9A

PARTS No. INDEX

PART NUMBER	PAGE-SYM	PART NUMBER	PAGE-SYM	PART NUMBER	PAGE-SYM	PART NUMBER	PAGE-SYM
88241	-07104	450- 4A	88390 -21504	282- 8A			
	-07106	192- 42A	-21504	282- 8B			
	-07106	200- 14A	-21508	282- 4A			
	-07106	202- 3A	-21508	389- 9A			
	-07106	222- 9A	88511 -01081	346- 8A			
	-07106	256- 8A	-01121	106- 2A			
	-07106	258- 8A	-01121	125- 15A			
	-07106	261- 3A	-01160	136- 28A			
	-07106	261- 33A	-01200	142- 28A			
	-07106	261- 104A	-02040	183- 11B			
	-07106	261- 205A	-02160	125- 27A			
	-07106	392- 2A	-02200	142- 42A			
	-07106	417- 6A	-03040	183- 11A			
	-07106	421- 47A	-03041	219- 22A			
	-07106	442- 8A	-03041	254- 45A			
	-07106	454- 4A	-03041	254- 45B			
	-07106	456- 4A	-03041	256- 12A			
	-07106	458- 14A	-03041	258- 12A			
	-07106	476- 15A	-03041	282- 11A			
	-07108	134- 4A	-03041	282- 11B			
	-07108	482- 12A	-03041	384- 14A			
	-07112	196- 12A	-03041	432- 14A			
	-07112	282- 3A	-03041	434- 13A			
	-07112	389- 12A	-03041	436- 13A			
	-07116	250- 25A	-03041	442- 13A			
	-07116	482- 13A	-03060	196- 13A			
	-07204	222- 7A	-03060	261- 106A			
	-07204	421- 13A	-03060	261- 207A			
	-07204	452- 13A	-03080	386- 12A			
	-07206	196- 15A	-03121	125- 15B			
	-07206	202- 4A	-03121	192- 14A			
	-07206	261- 35A	-03121	202- 8A			
	-07206	476- 17A	-03121	254- 46A			
	-07208	246- 21A	-03121	282- 12A			
	-07212	254- 44A	-03121	384- 12A			
	-07212	282- 13A	-03121	386- 11A			
	-07212	384- 22A	-03121	482- 17A			
	-07212	386- 6A	-03160	136- 33A			
88254	-71408	482- 14A	-03200	250- 33A			
	-71712	482- 15A	88811 -01410	271- 455A			
88370	-12002	66- 5A	-01410	428- 455A			
	-12008	346- 11A	-05030	232- 5A			
88390	-16102	140- 71A	-10050	286- 5A			
	-16102	144- 21A	-10050	382- 105A			
	-16102	161- 115A	99202 -04560	401- 11A			
	-16102	161- 132A					
	-16102	165- 115A					
	-16102	165- 132A					
	-16102	202- 109A					
	-16102	261- 123A					
	-16102	392- 23A					
	-16102	424- 21A					
	-16102	462- 21A					
	-16104	140- 72A					
	-16104	144- 33A					
	-16108	140- 74A					
	-16112	144- 32A					
	-21304	136- 123A					
	-21304	144- 34A					
	-21304	202- 11A					
	-21304	202- 108A					
	-21304	242- 16A					
	-21304	246- 22B					
	-21304	389- 8A					
	-21304	482- 27A					
	-21306	202- 9A					
	-21308	140- 75B					
	-21308	482- 28A					
	-21312	142- 7B					

MEMO

KAWASAKI HEAVY INDUSTRIES, LTD.

**Rolling Stock, Construction Machinery & Crushing Plant Company
Construction Machinery Division**

Tokyo Head Office W.T.C.Bldg.,2-4-1 Hamamatsu-cho Minato-ku, Tokyo 105-6116

Kobe Head Office Kobe Crystal Tower, 1-1-3 Higashi Kawasaki-cho Chuo-ku, Kobe, Hyogo 650-0044

Banshu Works 2680 Oka Inami-cho Kako-gun, Hyogo 675-1113

93311-00135

