



93309-00134

November 2006

PARTS CATALOG

WHEEL LOADER

80Z V

Powered by CUMMINS 6CTAA8.3 Engine

Serial No. 80C4-5001 ~

CONTENTS I

- Before Use
- Chassis No. and Manufacturer's Serial No.
- CONTENTS II
- PARTS NAME INDEX
- 80ZV
- CHASSIS AND ELECTRICAL SYSTEM

FRONT CHASSIS GROUP	1
LIFT ARM GROUP	3
PIN MOUNT	5
REAR CHASSIS GROUP	7
CENTER PIN GROUP	11
FUEL TANK GROUP	13
OIL TANK GROUP	17
FLOOR BOARD GROUP	19
SEAT STAND & CONTROL BOX MOUNT	21
CONTROL BOX COVER MOUNT	23
CONTROL BOX COVER MOUNT	25
CONTROL BOX COVER MOUNT	27
OPERATION STAND GROUP	29
DECK & FENDER GROUP	31
DECK & FENDER GROUP	33
STEP & HANDRAIL GROUP	37
SCREEN BOARD MOUNT	41
ENGINE ROOM MOUNT	43
ENGINE ROOM MOUNT	47
REAR GRILLE GROUP	51
WIND SHIELD GROUP	55
SEAT GROUP	57
SEAT	59
SUSPENSION	61
GREASE PIPING <FOR FRONT CHASSIS>	63
GREASE PIPING <FOR REAR CHASSIS>	65
GAUGE GROUP	67

ELECTRICAL PARTS MOUNT	69
ELECTRICAL PARTS MOUNT	71
ELECTRICAL PARTS MOUNT	73
FRONT LAMP MOUNT.....	75
REAR LAMP MOUNT.....	77
BATTERY & GREASE GUN MOUNT	81
RELAY & SWITCH MOUNT	83
ELECTRICAL WIRING - FRONT CHASSIS.....	85
ELECTRICAL WIRING - REAR CHASSIS.....	87
ELECTRICAL WIRING - REAR CHASSIS.....	93
ELECTRICAL WIRING - FLOOR BOARD	99

• POWER SYSTEM

POWER GROUP.....	103
DRAIN LINE.....	105
2ND PROPELLER SHAFT	107
3RD PROPELLER SHAFT	109
RADIATOR GROUP	111
RADIATOR	115
OIL MOTOR	119
WATER LINE.....	121
AIR COOLER LINE.....	123
AIR CLEANER GROUP	125
EXHAUST GROUP	127
FUEL LINE	129

• TORQUE CONVERTER AND TRANSMISSION SYSTEM

TRANSMISSION HYDRAULIC LINE.....	131
TORQUE CONVERTER.....	133
TORQUE CONVERTER GEAR SHAFT & OIL PUMP G	135
TRANSMISSION.....	137
TRANSMISSION CASE GROUP	139
FORWARD & 3RD CLUTCH	141
4TH CLUTCH.....	143
REVERSE & 2ND CLUTCH.....	145
1ST CLUTCH	147
OUTPUT SHAFT GROUP	149

TRANSMISSION CONTROL VALVE	151
REPAIR KIT	153

• AXLE AND DIFFERENTIAL

FRONT AXLE GROUP	155
REAR AXLE GROUP	157
AXLE SUPPORT GROUP	161
AXLE SUPPORT GROUP	163
FRONT DIFFERENTIAL	165
REAR DIFFERENTIAL	167
TIRE & WHEEL GROUP	171

• BRAKE SYSTEM

BRAKE LINE - FRONT CHASSIS	173
BRAKE LINE - FLOOR BOARD	175
BRAKE LINE - FLOOR BOARD	177
BRAKE LINE - REAR CHASSIS	179
BRAKE LINE - REAR CHASSIS	181
BRAKE LINE - AXLE	183
BRAKE LINE - ACCUMULATOR	185
BRAKE LINE - ACCUMULATOR	187
AIR BREATHER MOUNT	189
PARKING BRAKE GROUP	193
BRAKE VALVE GROUP	195
VALVE UNIT.....	197
VALVE UNIT.....	199
BRAKE VALVE	201
BRAKE VALVE	203
OIL CYLINDER.....	205
UNLOADER VALVE	207

• CONTROL SYSTEM

STEERING WHEEL MOUNT	209
SHIFT LEVER GROUP.....	211
TILT CASE GROUP	213
VALVE CONTROL GROUP.....	215

VALVE CONTROL GROUP	219
FUEL CONTROL GROUP	221
FUEL CONTROL GROUP	223
STEERING CYLINDER GROUP	225
STEERING VALVE	227
ORBITROLL.....	229
STEERING CYLINDER	231
STEERING CYLINDER	233
BUCKET POSITIONER GROUP.....	237
KICKOUT GROUP.....	239

• **LOADING HYDRAULIC SYSTEM**

LOADING HYDRAULIC LINE - FRONT CHASSIS.....	241
LOADING HYDRAULIC LINE - FRONT CHASSIS.....	245
LOADING HYDRAULIC LINE - REAR CHASSIS	249
LOADING HYDRAULIC LINE - REAR CHASSIS <F	253
LOADING HYDRAULIC LINE - REAR CHASSIS <F	255
LOADING HYDRAULIC LINE - STEERING CYLIND.....	257
LOADING HYDRAULIC LINE - OIL COOLER	259
HYDRAULIC LINE - FAN MOTOR	261
PILOT HYDRAULIC LINE	263
PILOT HYDRAULIC LINE	265
PILOT HYDRAULIC LINE	269
PILOT HYDRAULIC LINE - REAR CHASSIS	271
PILOT HYDRAULIC LINE - REAR CHASSIS	275
OIL PUMP	279
ACCUMULATOR	281
CONTROL VALVE	283
PILOT VALVE	285
PILOT VALVE	289
VALVE GROUP.....	293
FAN MOTOR VALVE	297
LIFT CYLINDER	299
TILT CYLINDER.....	301
FITTING MOUNT	303

- BUCKET, ACCESSORIES, ETC

BUCKET <FOR GENERAL PURPOSE>	305
MARKING GROUP	307
CAP MOUNT	311
LOCK GROUP	313
REPAIR & MAINTENANCE PARTS	315

- CAB

CAB MOUNT	319
CAB	321
DOOR GROUP	325
FRONT WIPER & WINDOW WASHER GROUP	329
ELECTRICAL PARTS GROUP	333
ELECTRICAL WIRING - CAB	335
MIRROR GROUP	337
REAR WIPER & WINDOW WASHER GROUP	339
CAB ACCESSORIES MOUNT	341
ROPS.BACK MIRROR & COVER GROUP	345
COVER MOUNT	347
COVER GROUP - CAB	349
AIR DUCT GROUP - FLOOR BOARD	351
DAMPER ASSY	355
AIR CONDITIONER MOUNT	359
AIR CONDITIONER MOUNT	361
AIR CONDITIONER COVER GROUP	363
AIR CONDITIONER LINE - REAR CHASSIS	365
CONDENSER & COVER MOUNT	367
COMPRESSOR MOUNT	369
AIR CONDITIONER UNIT MOUNT	371
AIR CONDITIONER UNIT MOUNT	373
AIR DAMPER	375
AIR DAMPER	377
CONDENSER	379

- 80ZV<OPTION>

- OPTION

REAR FULL FENDER	381
BELLY GUARD	385
BELLY GUARD <FRONT>	387
REAR GRILL GROUP <STEEL PLATE>	389
LIFT ARM <HIGH LIFT ARM SPEC>	393
TILT CYLINDER <HIGH LIFT ARM SPEC.>	395
FAN MOTOR HYDRAULIC LINE <FOR REVERSING	397
FAN MOTOR HYDRAULIC LINE <FOR REVERSING	401
VALVE ASSY<FOR REVERSING FAN>	405
MOTOR MOUNT <FOR REVERSING FAN>	407
FAN MOUNT <FOR REVERSING FAN>	409
CABLE MOUNT <FOR REVERSING FAN>	411
RADIATOR MOUNT<DUST-PROOF TYPE>	415
RADIATOR<DUST-PROOF TYPE>	417
PRECLEANER MOUNT<MAINTENANCE-FREE>	421
LIMITED SLIP DIFFERENTIAL	423
HYDRAULIC LINE <3-WAY PIPING>	425
HYDRAULIC LINE <3-WAY PIPING>	427
CONTROL GROUP <3-WAY PIPING>	429
CONTROL GROUP <3-WAY PIPING>	431
CONTROL VALVE	433
CONTROL VALVE	435
PILOT VALVE	437
PILOT VALVE <3-WAY PIPING>	439
HYDRAULIC LINE <3WAY PIPING>	441
CONTROL GROUP <3WAY PIPING> - SWIVEL	443
CONTROL GROUP <3WAY PIPING> - SWIVEL	445
CONTROL VALVE <3WAY PIPING>	447
CONTROL VALVE <3WAY PIPING>	449
PILOT VALVE <3WAY PIPING> - SWIVEL	451
PILOT VALVE <3WAY PIPING> - SWIVEL	453
SWIVEL JOINT <3WAY PIPING>	455
FRONT PILOT HYDRAULIC LINE <3-WAY PIPING>	457
PILOT HYDRAULIC LINE <3-WAY PIPING>	459
CONTROL GROUP	461

CONTROL VALVE	463
CONTROL VALVE	465
PILOT VALVE	467
SWIVEL JOINT	469
VALVE CONTROL GROUP <SINGLE LEVER>	471
VALVE CONTROL GROUP <SINGLE LEVER>	473
VALVE CONTROL GROUP <SINGLE LEVER>	475
PILOT HYDRAULIC LINE <SINGLE LEVER>	477
PILOT HYDRAULIC LINE <SINGLE LEVER>	479
PILOT HYDRAULIC LINE <SINGLE LEVER>	481
VALVE MOUNT <FOR SINGLE LEVER>	483
PILOT VALVE <SINGLE LEVER>.....	485
LABEL MOUNT	487
VALVE CONTROL GROUP <FOR SINGLE LEVER+3-	489
VALVE CONTROL GROUP <FOR SINGLE LEVER +	491
VALVE CONTROL GROUP <FOR SINGLE LEVER +	493
PILOT HYDRAULIC LINE <SINGLE LEVER> - SW	495
PILOT HYDRAULIC LINE <SINGLE LEVER + 3-W	497
PILOT HYDRAULIC LINE <SINGLE LEVER + 3-W	499
CONTROL VALVE <SINGLE LEVER>.....	501
CONTROL VALVE <SINGLE LEVER>.....	503
HYDRAULIC LINE <ATTACHMENT>	505
HYDRAULIC LINE <ATTACHMENT>	507
SWIVEL JOINT	509
PILOT VALVE - SWIVEL	511
PILOT VALVE <3-WAY PIPING> - SWIVEL	513
RIDE CONTROL - HYDRAULIC LINE	515
RIDE CONTROL - ELECTRICAL WIRING	517
LOAD COMPUTER GROUP	519
COVER MOUNT - ENGINE ROOM <PROTECTION AG	521
COVER MOUNT - UNDER COVER <PROTECTION AG	523
SPONGE MOUNT <PROTECTION AGAINST DUST SP	525
4-WAY FLASHER GROUP	527
• PARTS NO. INDEX.....	530

MEMO

Before Use

I. Introduction

This parts catalog is applied to models indicated on the cover.

Parts of special specifications are not included.

For engines, refer to the "Engine Parts Catalog" offered separately.

II. How to Order Parts

When ordering a part, refer to illustrations and lists in this parts catalog, and clearly notify our company of the model name, the chassis No., the parts No., the parts name, the required quantity, etc.

III. How to Look at Parts Catalog

Illustrations in the parts catalog show the "position and shape" of each part in the range required in ordering. Accordingly, illustrations do not always agree with actual parts.

1. How to look at illustrations

The illustration shown below as an example helps you to understand how to look at illustrations.

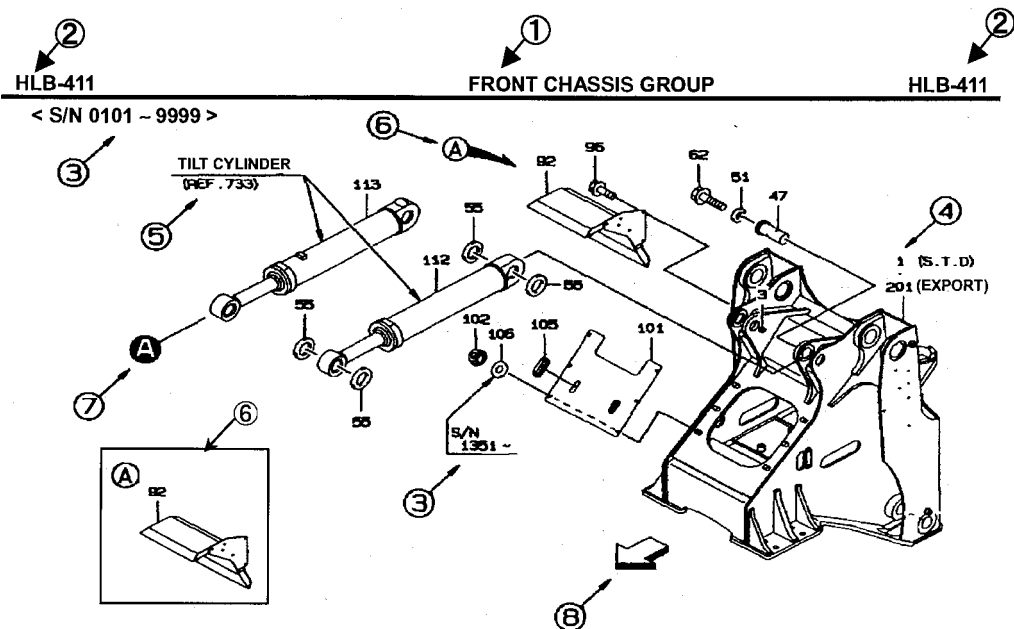

Encircled numbers indicate the following contents:

- ① section name
- ② Model code, section No.
- ③ Applicable chassis Nos. (which indicate the application start and end chassis Nos.)
- ④ Symbol (which corresponds to the "SYMBOL" column shown in the list)
- ⑤ Relevant unit guide symbol
- ⑥ Balloon symbol (which indicates presence of a detailed figure)
- ⑦ Connection symbol (shows where one component connects to another component)
- ⑧ Direction symbol (which indicates the front of the machine)

2. How to use the lists

The list shown below as an example helps you to understand how to use the lists.

SYM- BOL	PART NUMBER	PART NAME	UNIT Q'TY	SERIAL (A) (B)	NPD	REMARKS				REMARK
						(A)	(B)	(C)	(D)	
1A	34256-20050	CHASSIS ASSY, FRONT	1	101-120		Y01				
B	34256-20060	CHASSIS ASSY, FRONT	1	121-	B	Y02				
2A	30040-20060	ARM ASSY, LIFT	1	101-		Y03				
3A	44340-70210	MIRROR	1	101-120						
B	44344-70020	MIRROR, ROOM	1	121-	B					WA1
4A	40901-26700	BRACKET	1	101-120						
B	41605-41290	PLATE	1	121-	B					A1
41A	41621-20340	STOPPER	3	101-		01	02			
42A	41621-20320	STOPPER	2	101-		01	02			
51A	49327-60600	SEAL KIT	1	101-						QK1
61A	47193-70040	RING SLIPPER	1	101-						K1
62A	47171-70020	RING, WEAR	1	101-						K1

Encircled numbers indicate the following contents:

① ○○○ (MODEL CODE)

Model code shown in the parts catalog (which is different from the model name of the main unit)

② □□□ (SECTION NO.)

Key in retrieval in "SECTION INDEX"

③ SYMBOL

Key to find a parts No. from an illustration (unit drawing)

However, a value starting with three "0" such as "000A" and "000B" indicates the "unit assembly".

④ PART NUMBER

⑤ PART NAME

⑥ UNIT Q'TY

(1) This column indicates the quantity of one set

However, when the "SYMBOL" column indicates "000A", "000B", etc., the "UNIT Q'TY" column indicates the quantity for one machine.

(2) A value with "M" such as "1M" and "2M" indicates that the part is sold in the unit of shown value.

The actual length is shown in the "REMARK" column.

[Example 1] When the "UNIT Q'TY" column indicates "2M" and the "REMARK" column indicates "L=1700", the actual length is 1,700 mm and the part is sold in the unit of 2 meters.

[Example 2] When the "UNIT Q'TY" column indicates "2M" and the "REMARK" column indicates "L=1400xQ'TY 2", the actual length of 1,400 mm is used in 2 positions and the part is sold in the unit of 2 meters. If the part is required in 2 positions, order "3 meters".

(3) When "A/R" is indicated, order the required quantity. This is normally used for shims or liners.

- ⑦ SERIAL(A) • SERIAL(B) (applicable chassis Nos.)
 SERIAL(A) : Indicates the application start chassis No.
 SERIAL(B) : Indicates the application end chassis No.
 However, the torque converter, the transmission and the cab are different from the chassis No. (The serial number shown is for the component – not the machine or chassis.)

- ⑧ REMARKS: [N] (not for sale)
 Parts not for sale are indicated as "N".

- ⑨ REMARKS: [P] (parts compatibility)
 The parts compatibility is indicated in symbols, A, B and C having the following meanings:

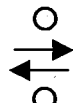
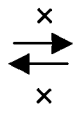
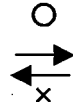
[A] A new part and an old part are completely interchangeable with each other.	New		Old
[B] A new part and an old part are not interchangeable with each other.	New		Old
[C] A new part is an alternative of an old part. In this case, an old part is not interchangeable with a new part.	New		Old

- ⑩ REMARKS: [D]
 [D] Indicates that the part is deleted.
 [H] Indicates that production or supply of the part is stopped.
 An alternative is shown just below.

- ⑪ REMARKS: [(A)], [(B)], [(C)], [(D)]
 Symbols indicated in this column have the following meanings.

(1) Assembly parts

- (a) 01 - : Indicates parts which make up the assembly parts.
 (b) Y01 - : Indicates assembly parts which is made up of the parts 01,02-09.

[Example 1] (Refer to the list in the previous page.)

The part 1A 34256-20050 front chassis has Y01 in the Remarks column, it means that the Front chassis includes the parts with 01[41A and 42A] in the Remarks column.

(2) Kit parts

- (a) K1 - : Indicates parts which make up the kit.
 (b) QK1 - : Indicates a kit which is made up of parts K1 -, K2 -.

(3) Parts which has a interchangeability when replace with the other related parts.

- (a) A1 - : Indicates parts which need to make a interchangeability.
 (b) WA1~ : Indicates parts which have a interchangeability when replace with A1 parts.

[Example 2] (Refer to the list in the previous page.)

The part 3B 44344-70020 [WA1] can replace the old part 3A 44340-70210 only if the plate 4B 41605-41290 [A1] is also replaced together.

⑫ REMARKS

The other major remarks are shown below:

- (1) REF 618 : Indicates the section No. 618.
- (2) FR LH : Indicates the left side toward the machine forward direction.
- (3) FR RH : Indicates the right side toward the machine forward direction.
- (4) D80×185L : Indicates "diameter = 80 mm, length = 185 mm".
- (5) (01) ~ : Indicates a component of a repair kit Y01~ of the section No. 391.
- (6) (K1) ~ : Indicates a component of a repair kit QK1~ of the section No. 391.
- (7) (K) : Indicates a component of the section No. 391.
- (8) Old parts No. • reference parts No., etc.

(Note)

- 1. Parts without an item or symbol number in illustrations cannot be supplied in the form of single parts.
- 2. Parts shown in this catalog may be deleted, changed or specified as "not for sale" without prior notice.

WARNING :

- 1. The purpose in issuing this parts catalog is to use for clarifying the parts and for placing the parts order to your Kawasaki loader dealer.
- 2. You also can use this parts catalog to exchange parts information between you and your Kawasaki loader dealer for clarifying the parts.
- 3. You must not perform any repair, disassembly and reassembly work on the machine. Contact your Kawasaki loader dealer and ask him to do the above work.

Chassis No. and Manufacturer's Serial No.

1. The chassis No. and the manufacturer's serial No. are marked in the following positions:

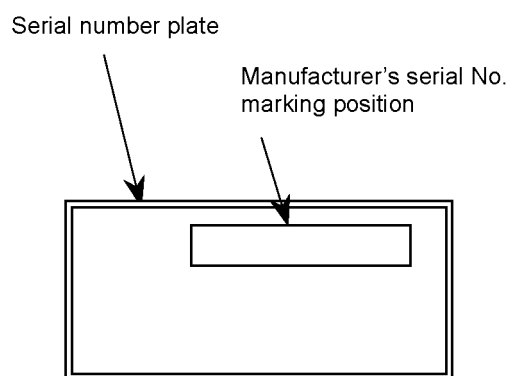
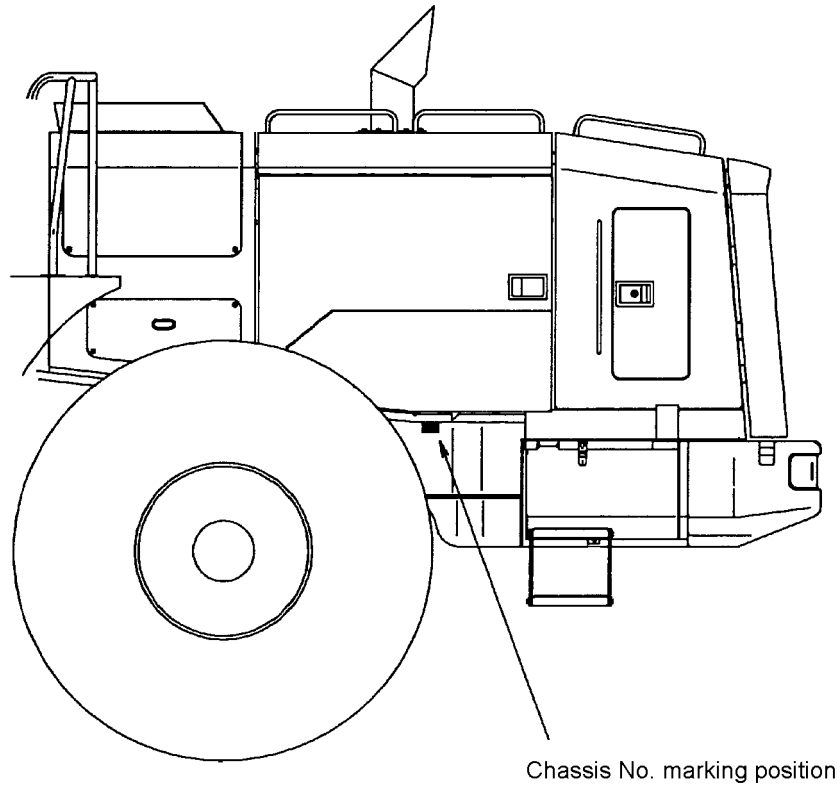

Note: For the serial No. plate installation position, refer to the Marking group section.

2. The chassis No. and the manufacturer's serial No. marked on the machine are indicated in this parts catalog as follows:

Serial No. shown in parts catalog	Chassis No.	Manufacturer's serial No.
5001	80C4-5001	80C4-5001
5051	80C4-5051	80C4-5051
5271	80C4-5271	80C4-5271

It is recommended to write the model name, the chassis No., the manufacturer's serial No. and the date of delivery of your machine in the table below to speed parts orders in the future.

Model name	
Chassis No.	
Manufacturer's serial No.	
Date of delivery	

CONTENTS II

FRONT CHASSIS GROUP
.....p.1

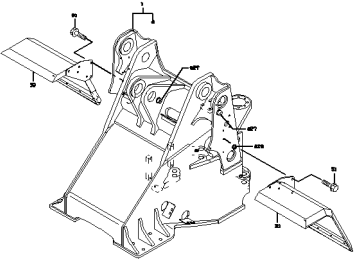

LIFT ARM GROUP
.....p.3

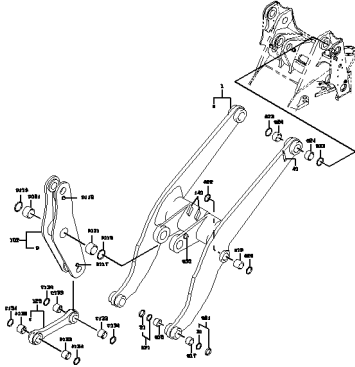

PIN MOUNT
.....p.5

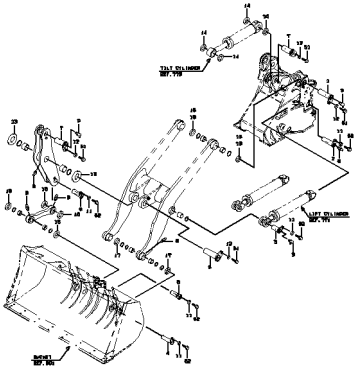

REAR CHASSIS GROUP
.....p.7

<5/91 5001 - 5060>

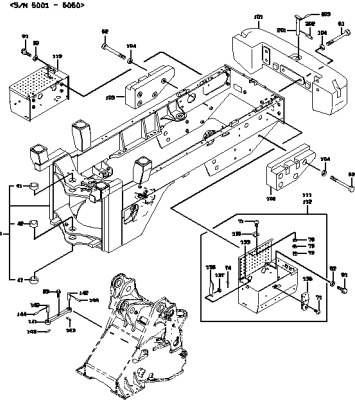

REAR CHASSIS GROUP
.....p.8

<5/91 5001 ->

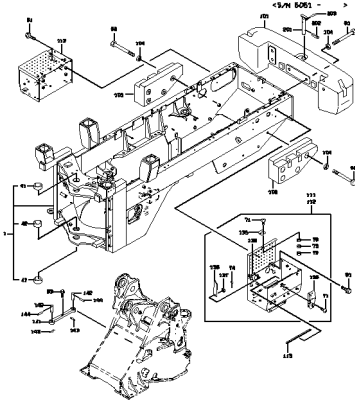

CENTER PIN GROUP
.....p.11

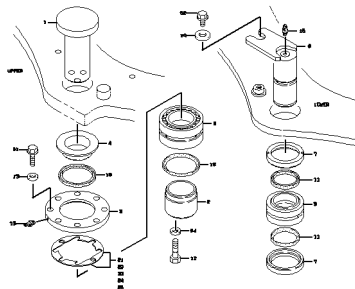

FUEL TANK GROUP
.....p.13

<5/91 5001 - 5060>

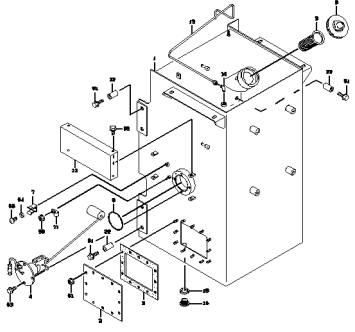

FUEL TANK GROUP
.....p.14

<5/91 5001 ->

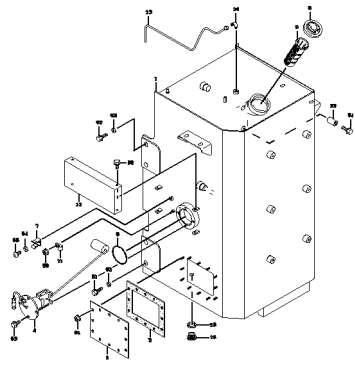

OIL TANK GROUP
.....p.17

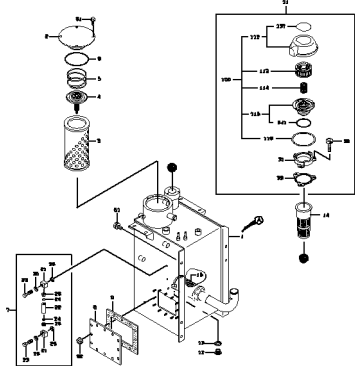

FLOOR BOARD GROUP
.....p.19

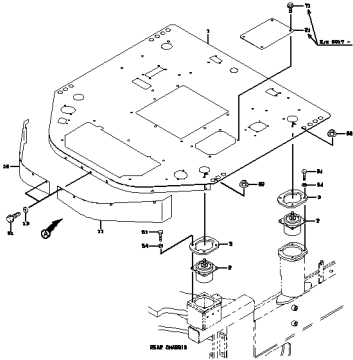

SEAT STAND & CONTROL
BOX MOUNT
.....p.21

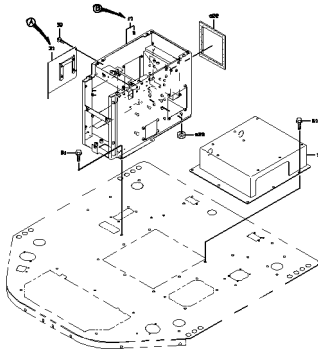

CONTROL BOX COVER
MOUNT
.....p.23

☆/N 5021 - 5060

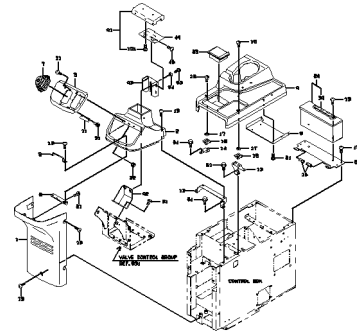

CONTROL BOX COVER
MOUNT
.....p.25

☆/N 5061 - 5270

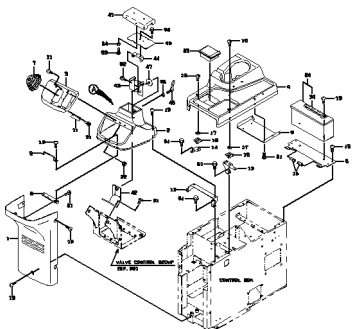

CONTROL BOX COVER
MOUNT
.....p.27

☆/N 5271 -

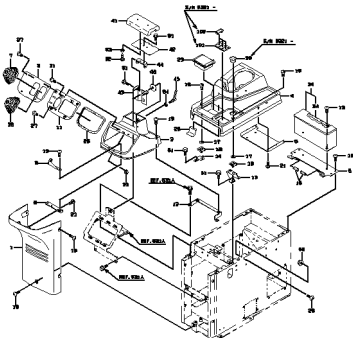

OPERATION STAND
GROUP
.....p.29

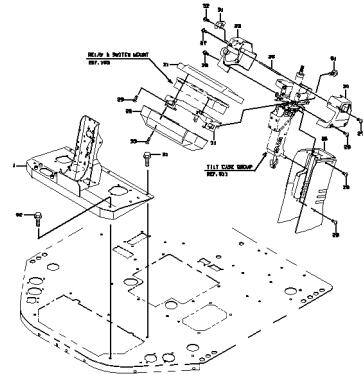

DECK & FENDER GROUP
.....p.31

☆/N 5061 - 5060

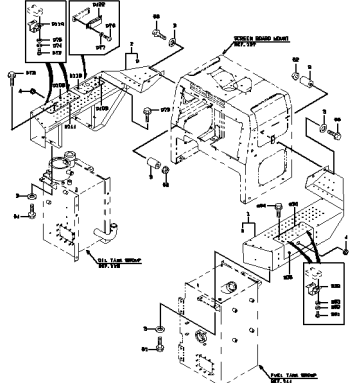

DECK & FENDER GROUP
.....p.33

☆/N 5061 - 5170

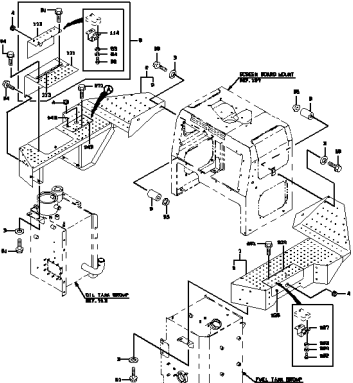

DECK & FENDER GROUP
.....p.34

☆/N 5171 -

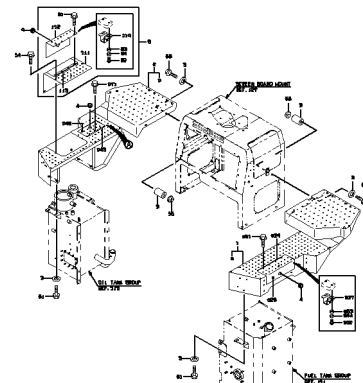

STEP & HANDRAIL GROUP

.....p.37

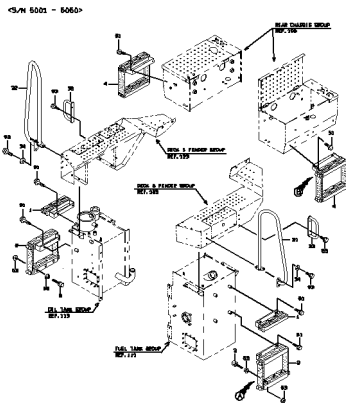

STEP & HANDRAIL GROUP

.....p.38

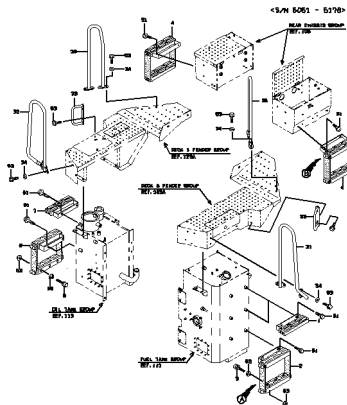

STEP & HANDRAIL GROUP

.....p.39

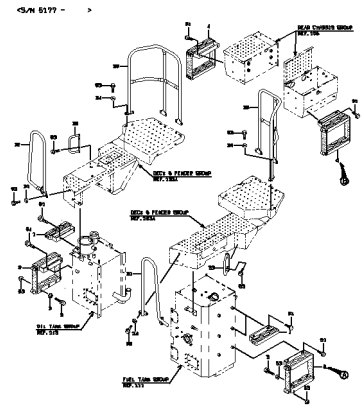

SCREEN BOARD MOUNT

.....p.41

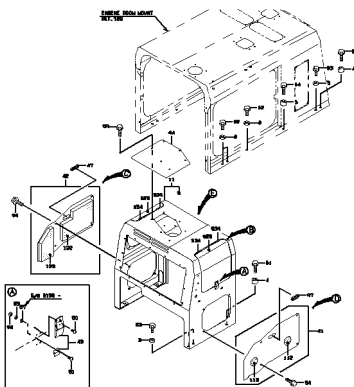

ENGINE ROOM MOUNT

.....p.43

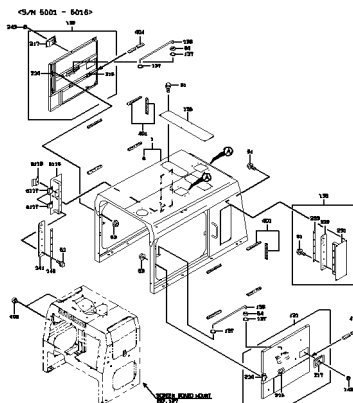

ENGINE ROOM MOUNT

.....p.44

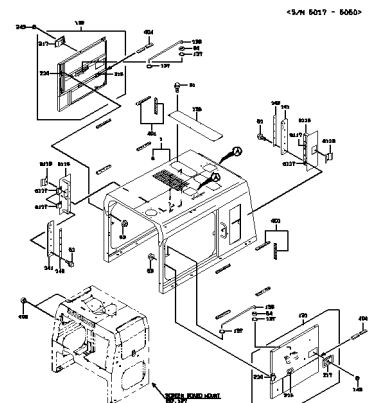

ENGINE ROOM MOUNT

.....p.47

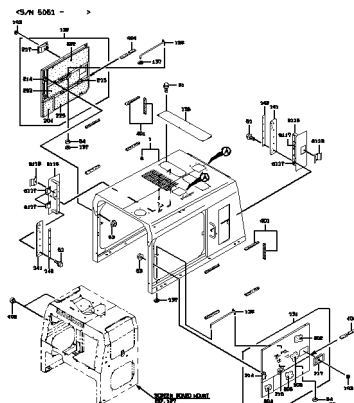

ENGINE ROOM MOUNT

.....p.48

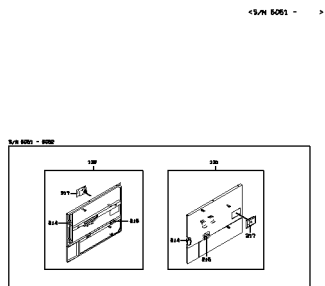

REAR GRILLE GROUP

.....p.51

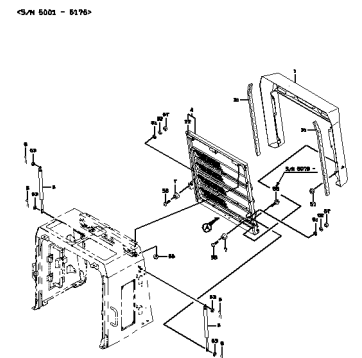

REAR GRILLE GROUP
.....p.52

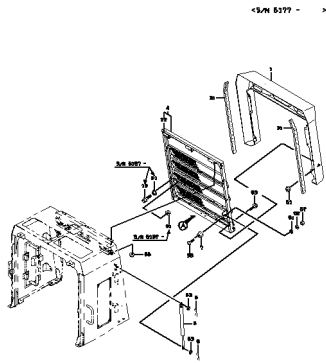

WIND SHIELD GROUP
.....p.55

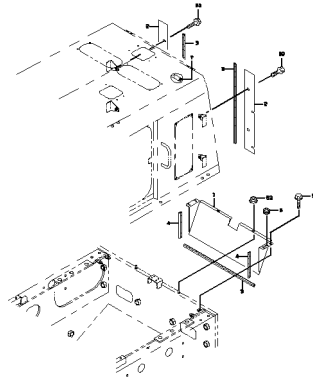

SEAT GROUP
.....p.57

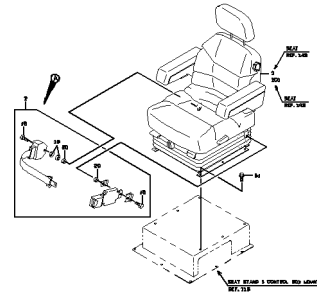

SEAT
.....p.59

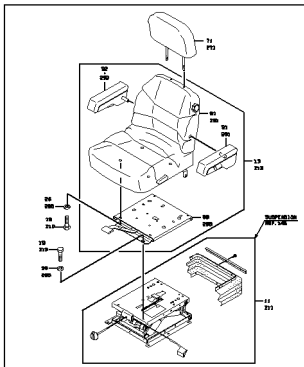

SUSPENSION
.....p.61

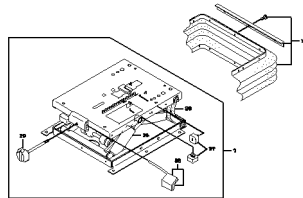

GREASE PIPING (FOR FRONT CHASSIS)
.....p.63

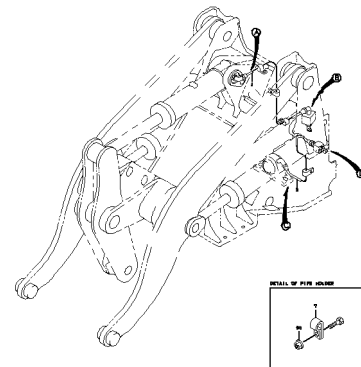

GREASE PIPING (FOR REAR CHASSIS)
.....p.65

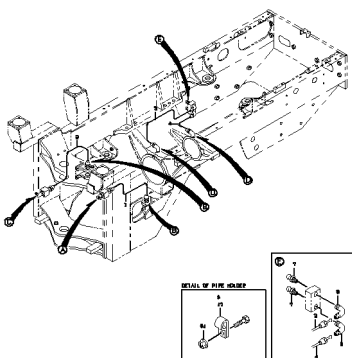

GAUGE GROUP
.....p.67

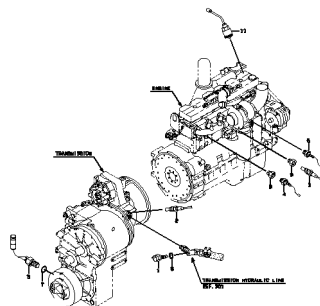

ELECTRICAL PARTS MOUNT
.....p.69

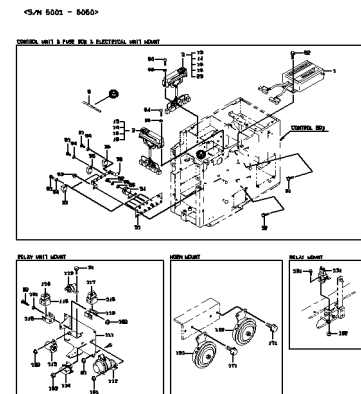

ELECTRICAL PARTS MOUNT

.....p.71

<5/1 5061 - 5270>

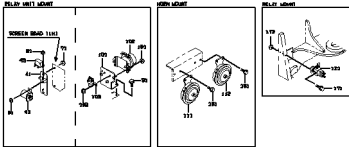
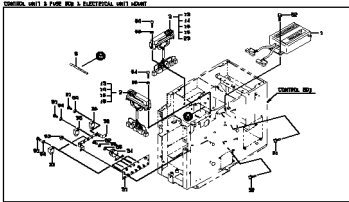

ELECTRICAL PARTS MOUNT

.....p.73

<5/1 5271 - >

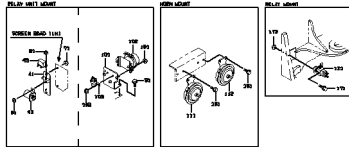
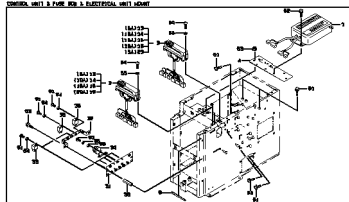

FRONT LAMP MOUNT

.....p.75

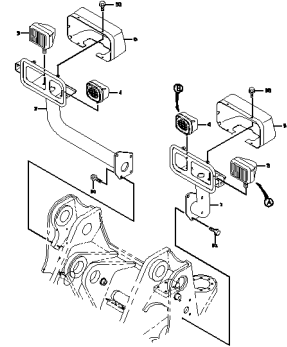

REAR LAMP MOUNT

.....p.77

<5/1 5001 - 5050>

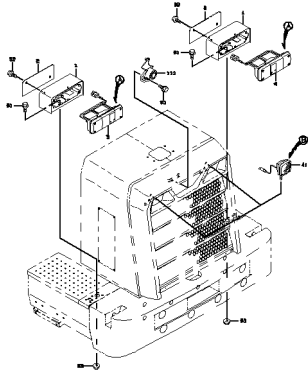

REAR LAMP MOUNT

.....p.78

<5/1 5051 - >

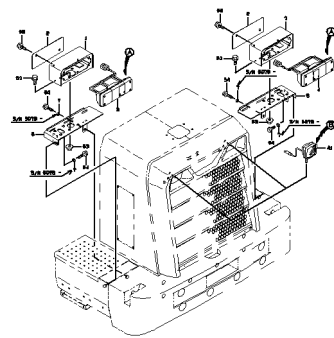

BATTERY & GREASE GUN MOUNT

.....p.81

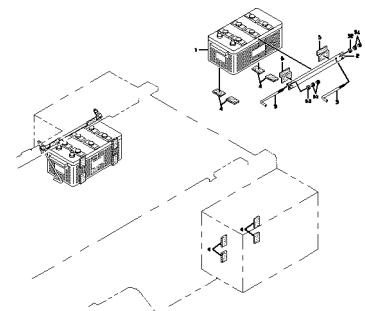

RELAY & SWITCH MOUNT

.....p.83

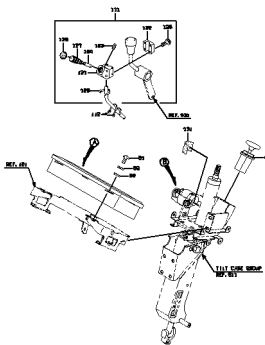

ELECTRICAL WIRING - FRONT CHASSIS

.....p.85

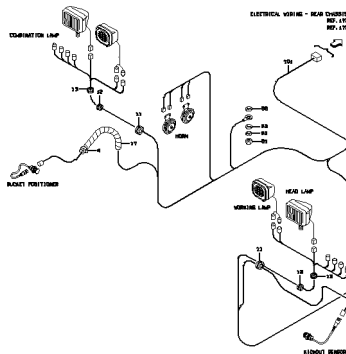

ELECTRICAL WIRING - REAR CHASSIS

.....p.87

<5/1 5001 - 5050>

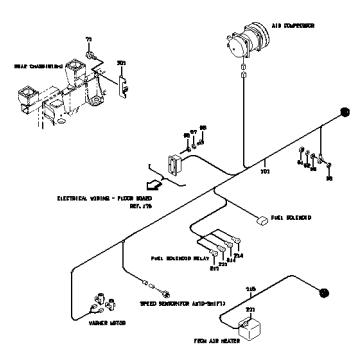

ELECTRICAL WIRING - REAR CHASSIS

.....p.88

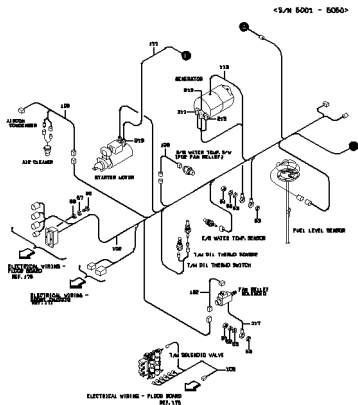

ELECTRICAL WIRING - REAR CHASSIS

.....p.89

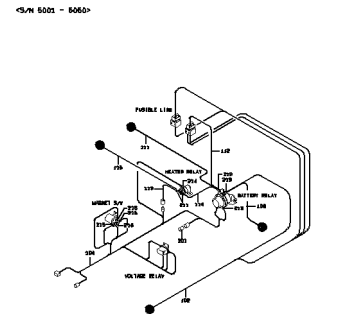

ELECTRICAL WIRING - REAR CHASSIS

.....p.90

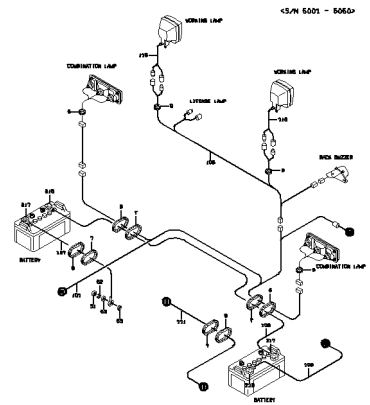

ELECTRICAL WIRING - REAR CHASSIS

.....p.93

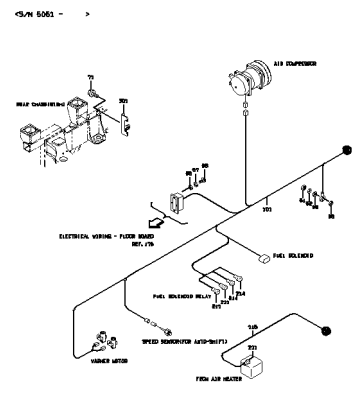

ELECTRICAL WIRING - REAR CHASSIS

.....p.94

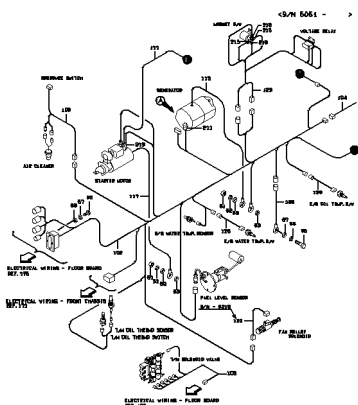

ELECTRICAL WIRING - REAR CHASSIS

.....p.95

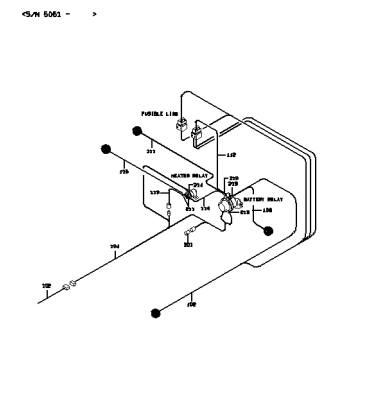

ELECTRICAL WIRING - REAR CHASSIS

.....p.96

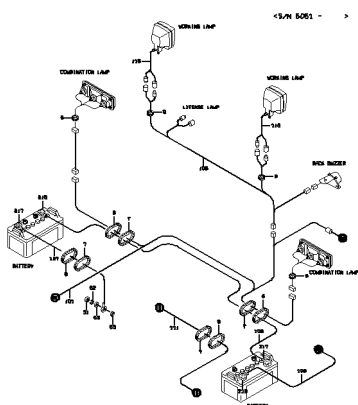

ELECTRICAL WIRING - FLOOR BOARD

.....p.99

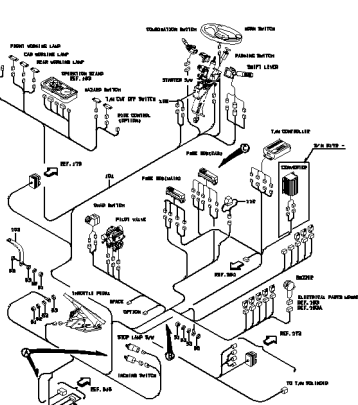

ELECTRICAL WIRING - FLOOR BOARD

.....p.100

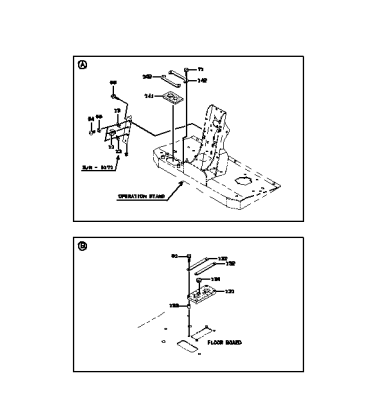

POWER GROUP

.....p.103

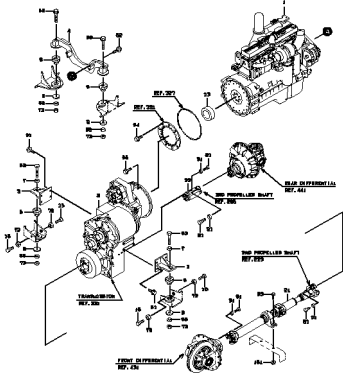

DRAIN LINE

.....p.105

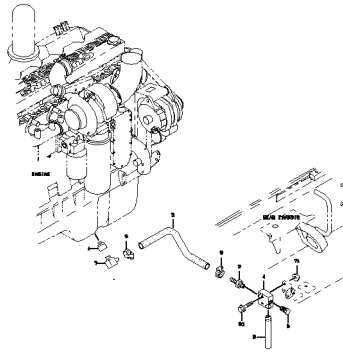

2ND PROPELLER SHAFT

.....p.107

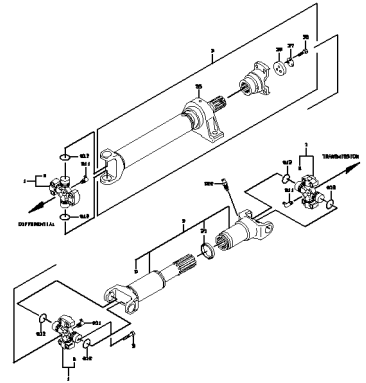

3RD PROPELLER SHAFT

.....p.109

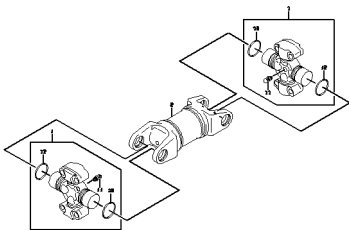

RADIATOR GROUP

.....p.111

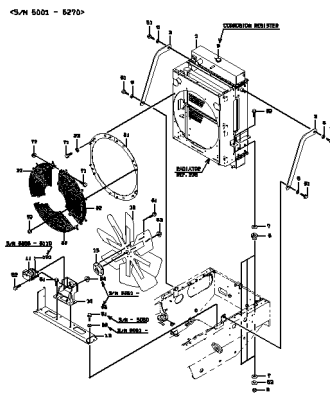

RADIATOR GROUP

.....p.112

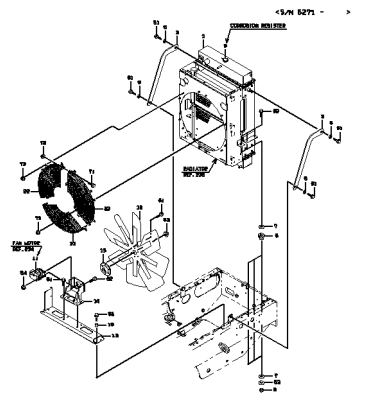

RADIATOR

.....p.115

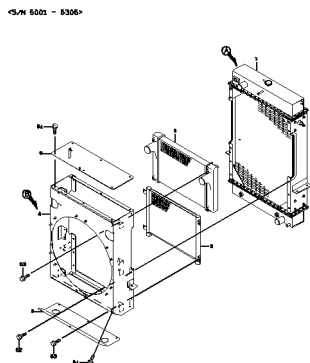

RADIATOR

.....p.116

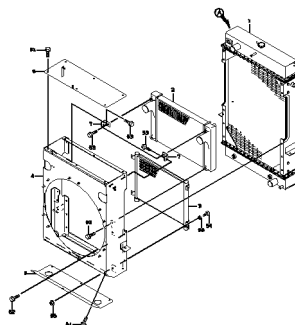

RADIATOR

.....p.117

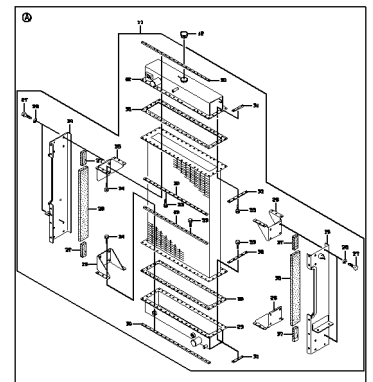

OIL MOTOR

.....p.119

15/16 5326 -

INDICAZIONE DEI COMPONENTI DELLE PARTI VITE E.

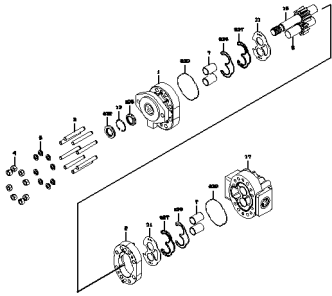

WATER LINE

.....p.121

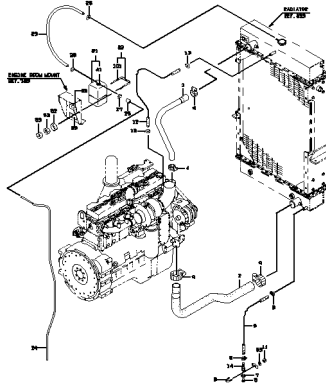

AIR COOLER LINE

.....p.123

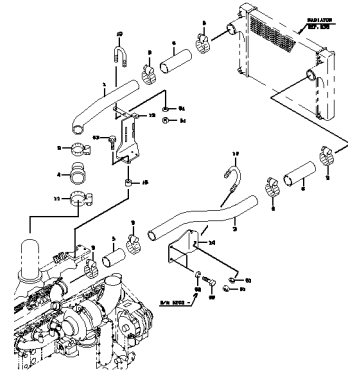

AIR CLEANER GROUP

.....p.125

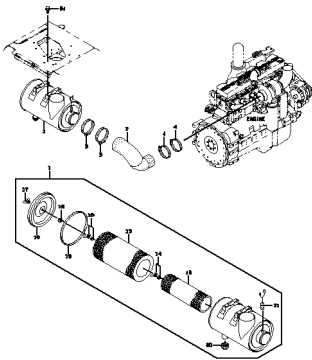

EXHAUST GROUP

.....p.127

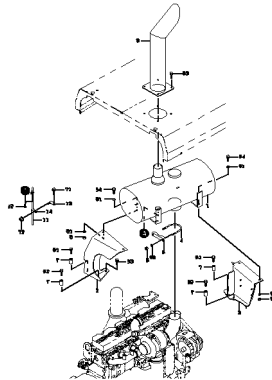

FUEL LINE

.....p.129

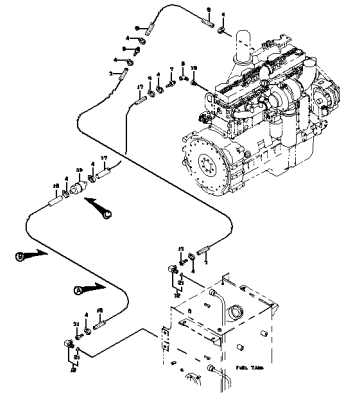

TRANSMISSION HYDRAULIC LINE

.....p.131

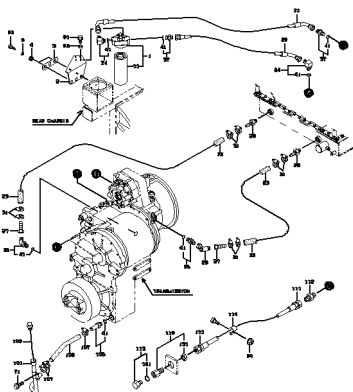

TORQUE CONVERTER

.....p.133

INDICAZIONE DEI COMPONENTI DELLA TRANSMISSIONE.

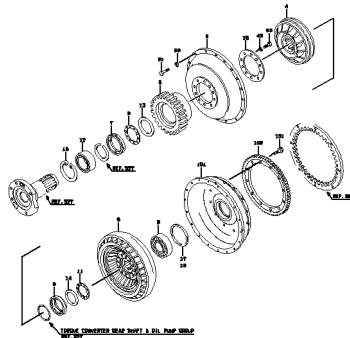

TORQUE CONVERTER GEAR SHAFT & OIL PUMP GROUP

.....p.135

INDICAZIONE DEI COMPONENTI DELLA TRANSMISSIONE.

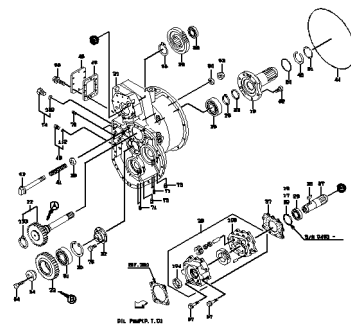

TRANSMISSION
.....p.137

EXPLODED DRAWING INDICATES THE TRANSMISSION IN SERIAL NUMBER.

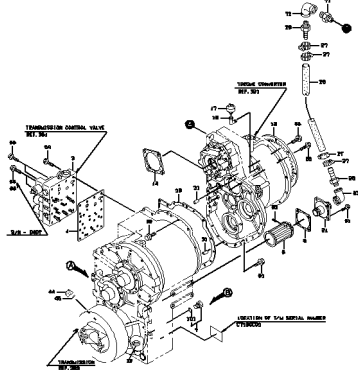

TRANSMISSION CASE GROUP
.....p.139

EXPLODED DRAWING INDICATES THE TRANSMISSION IN SERIAL NUMBER.

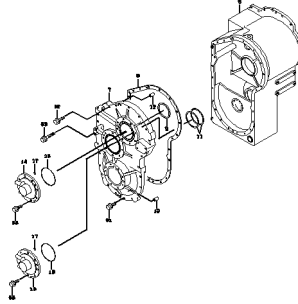

FORWARD & 3RD CLUTCH
.....p.141

EXPLODED DRAWING INDICATES THE TRANSMISSION IN SERIAL NUMBER.

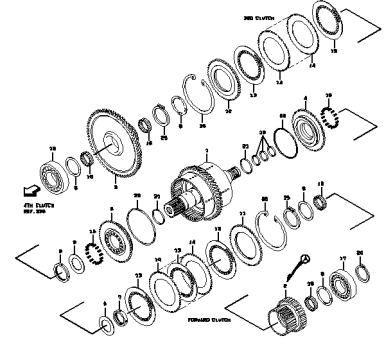

4TH CLUTCH
.....p.143

EXPLODED DRAWING INDICATES THE TRANSMISSION IN SERIAL NUMBER.

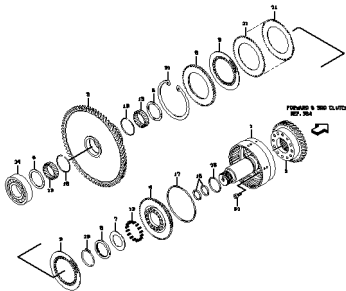

REVERSE & 2ND CLUTCH
.....p.145

EXPLODED DRAWING INDICATES THE TRANSMISSION IN SERIAL NUMBER.

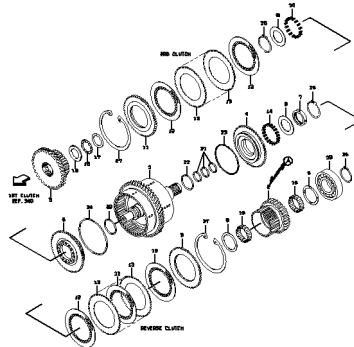

1ST CLUTCH
.....p.147

EXPLODED DRAWING INDICATES THE TRANSMISSION IN SERIAL NUMBER.

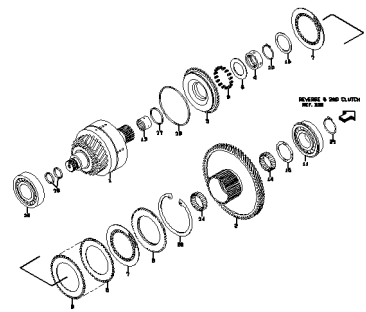

OUTPUT SHAFT GROUP
.....p.149

EXPLODED DRAWING INDICATES THE TRANSMISSION IN SERIAL NUMBER.

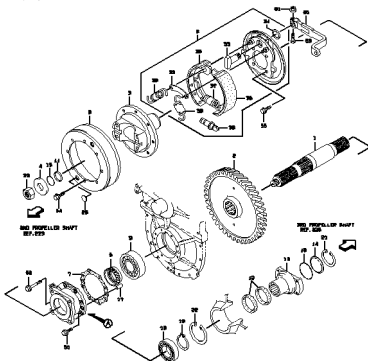

TRANSMISSION CONTROL VALVE
.....p.151

EXPLODED DRAWING INDICATES THE TRANSMISSION IN SERIAL NUMBER.

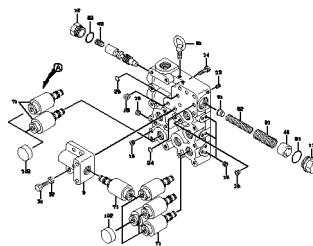

REPAIR KIT
.....p.153

(1.66 TYPE IS OBTAIN)

LIST ONLY

FRONT AXLE GROUP

.....p.155

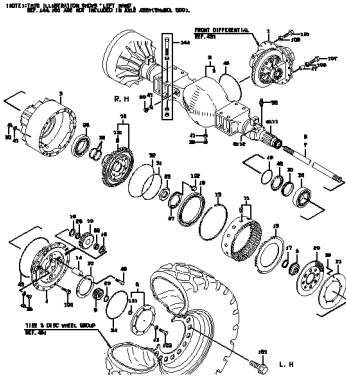

REAR AXLE GROUP

.....p.157

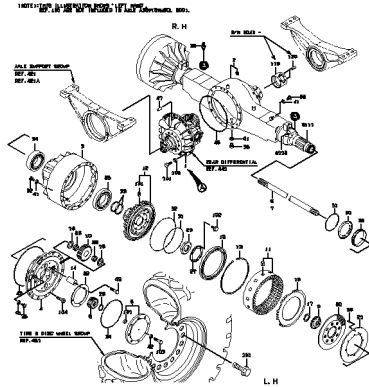

AXLE SUPPORT GROUP

.....p.161

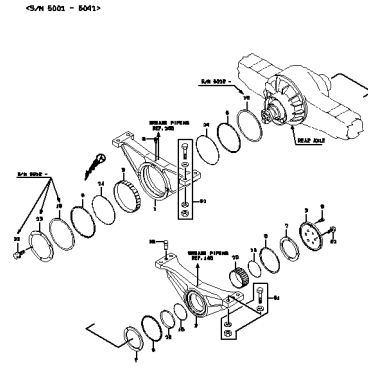

AXLE SUPPORT GROUP

.....p.163

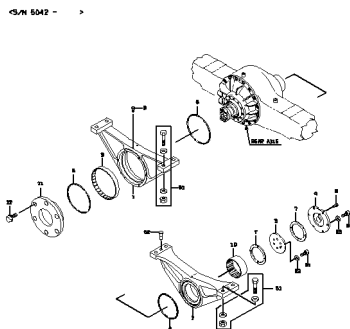

FRONT DIFFERENTIAL

.....p.165

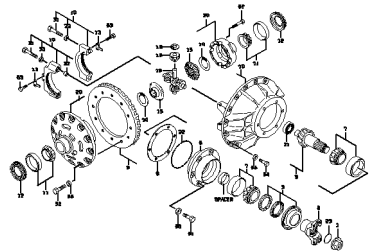

REAR DIFFERENTIAL

.....p.167

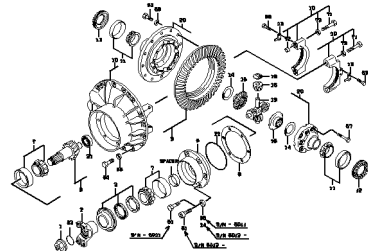

REAR DIFFERENTIAL

.....p.168

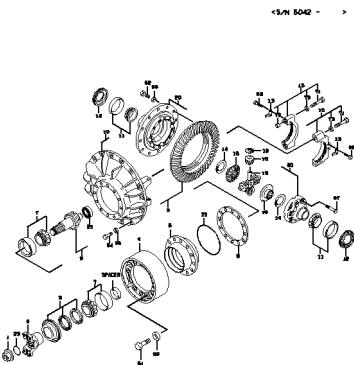

TIRE & WHEEL GROUP

.....p.171

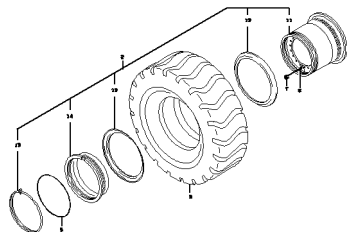

BRAKE LINE - FRONT CHASSIS

.....p.173

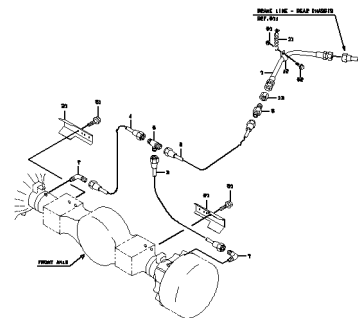

BRAKE LINE - FLOOR BOARD

.....p.175

<5/11 5061 - 5060>

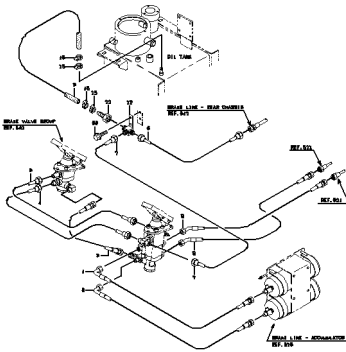

BRAKE LINE - FLOOR BOARD

.....p.177

<5/11 5061 - >

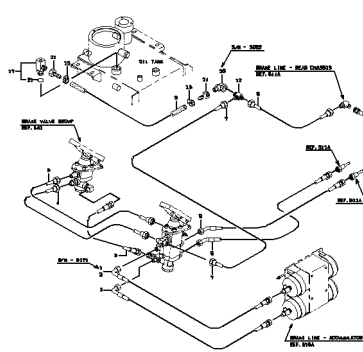

BRAKE LINE - REAR CHASSIS

.....p.179

<5/11 5061 - 5060>

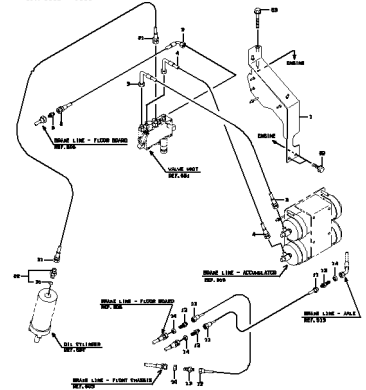

BRAKE LINE - REAR CHASSIS

.....p.181

<5/11 5061 - >

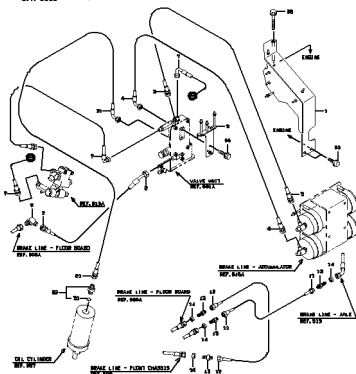

BRAKE LINE - AXLE

.....p.183

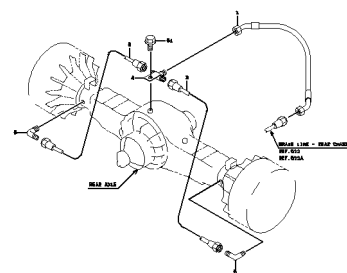

BRAKE LINE - ACCUMULATOR

.....p.185

<5/11 5061 - 5060>

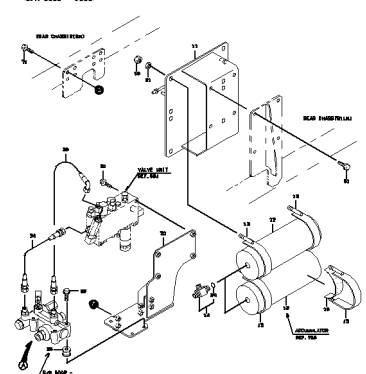

BRAKE LINE - ACCUMULATOR

.....p.187

<5/11 5061 - >

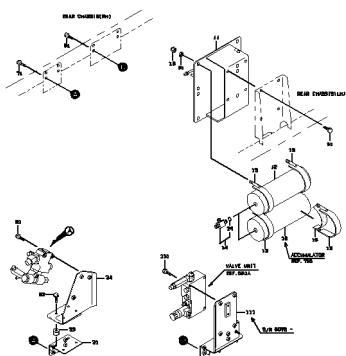

AIR BREATHER MOUNT

.....p.189

<5/11 5061 - 5060>

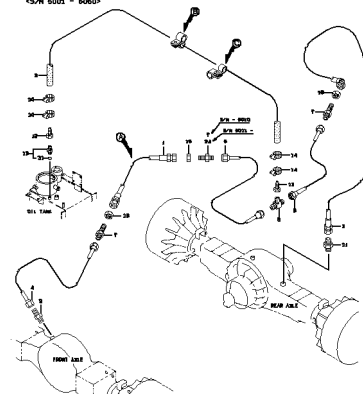

AIR BREATHER MOUNT

.....p.190

<5/11 5061 - 5175>

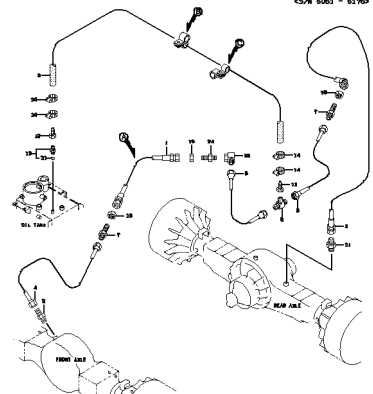

AIR BREATHER MOUNT
.....p.191

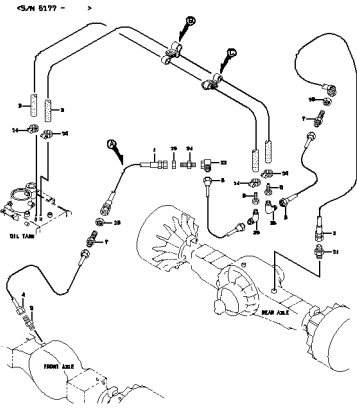

PARKING BRAKE GROUP
.....p.193

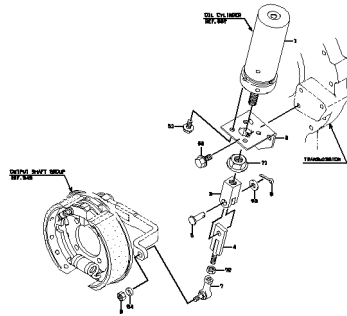

BRAKE VALVE GROUP
.....p.195

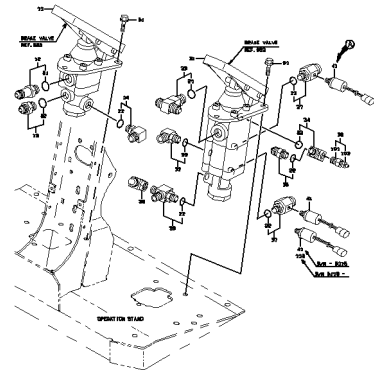

VALVE UNIT
.....p.197

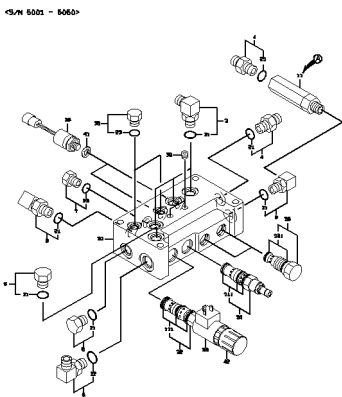

VALVE UNIT
.....p.199

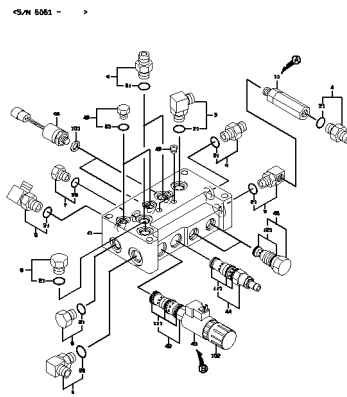

BRAKE VALVE
.....p.201

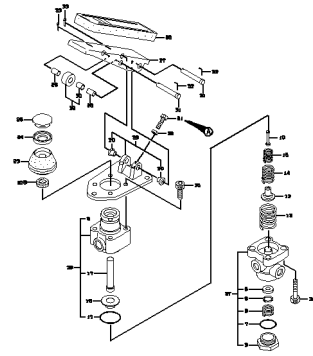

BRAKE VALVE
.....p.203

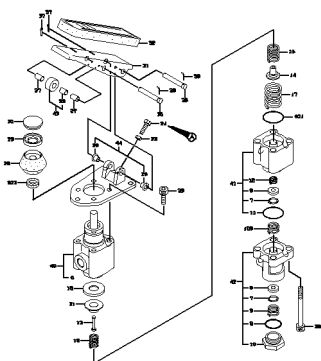

OIL CYLINDER
.....p.205

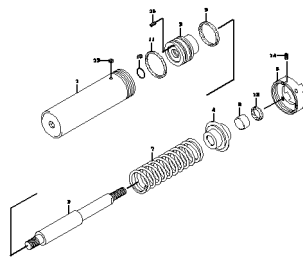

UNLOADER VALVE
.....p.207

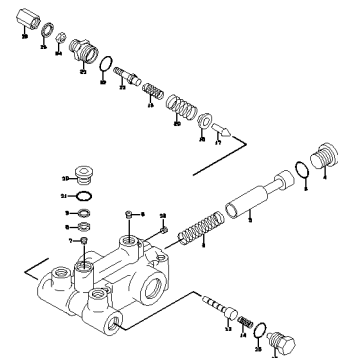

STEERING WHEEL MOUNT

.....p.209

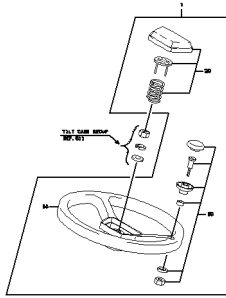

SHIFT LEVER GROUP

.....p.211

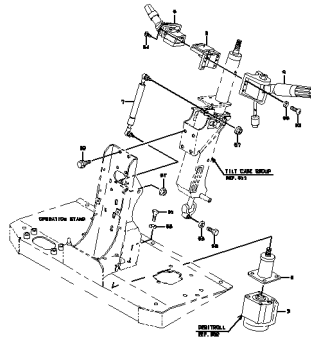

TILT CASE GROUP

.....p.213

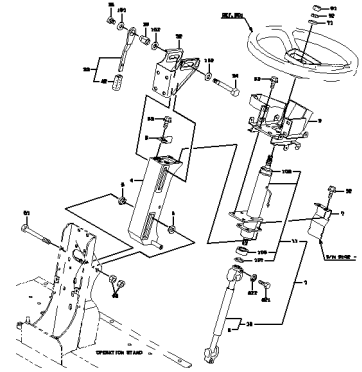

VALVE CONTROL GROUP

.....p.215

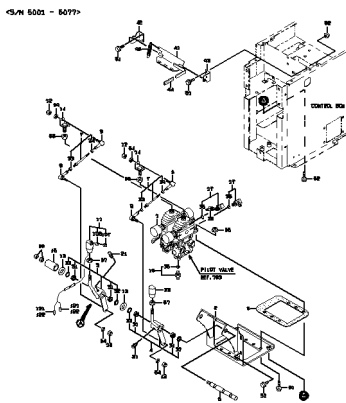

VALVE CONTROL GROUP

.....p.216

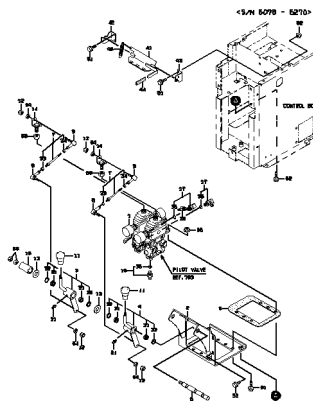

VALVE CONTROL GROUP

.....p.219

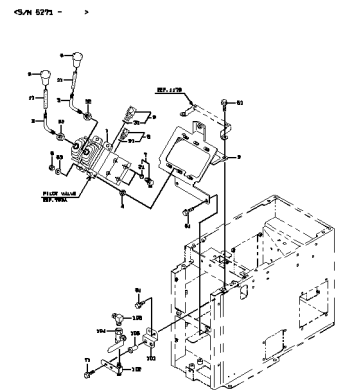

FUEL CONTROL GROUP

.....p.221

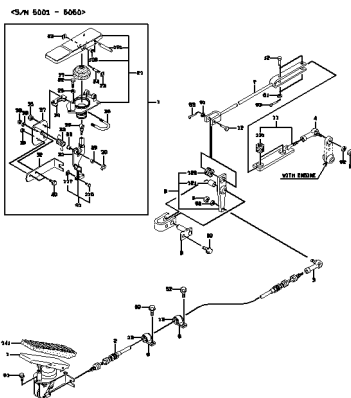

FUEL CONTROL GROUP

.....p.223

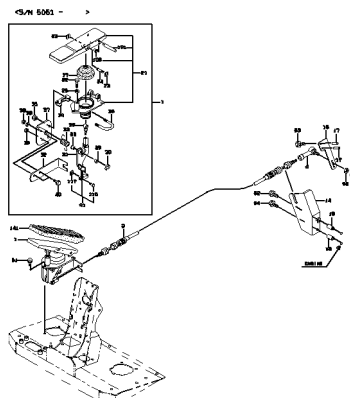

STEERING CYLINDER GROUP

.....p.225

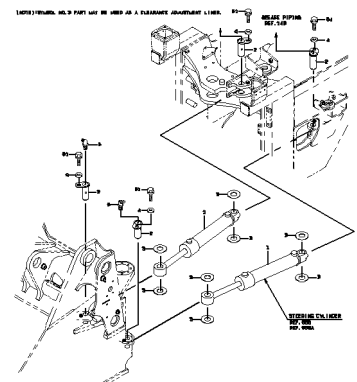

STEERING VALVE

.....p.227

ATTENZIONE PER I PROBLEMI DI THE PARTS WITH A

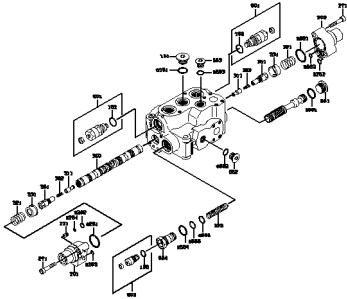

ORBITROLL

.....p.229

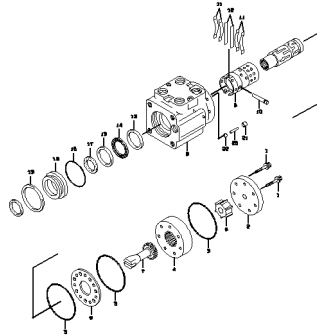

STEERING CYLINDER

.....p.231

<5/N 5001 - 5226>

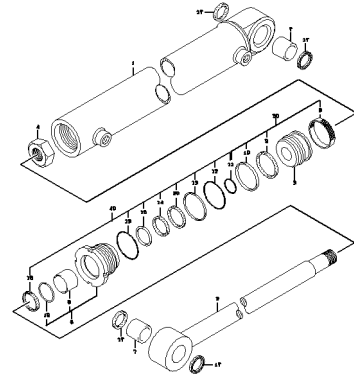

STEERING CYLINDER

.....p.233

<5/N 5227 - 5336>

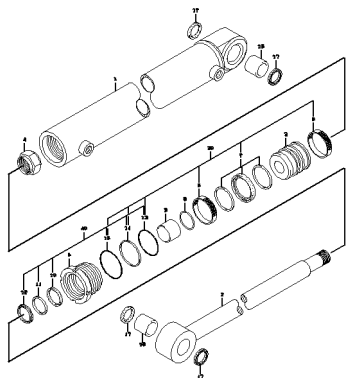

STEERING CYLINDER

.....p.234

<5/N 5338 - >

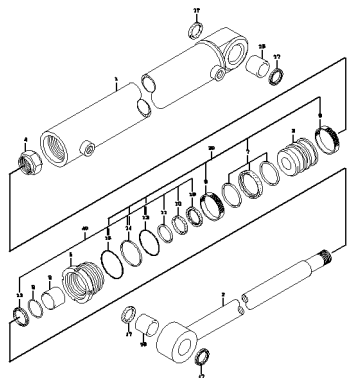

BUCKET POSITIONER GROUP

.....p.237

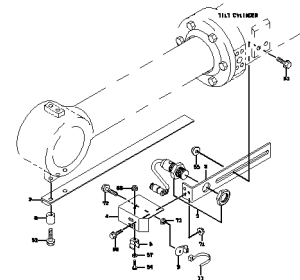

KICKOUT GROUP

.....p.239

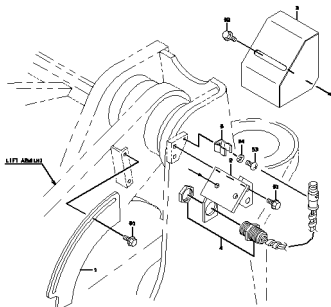

LOADING HYDRAULIC LINE - FRONT CHASSIS

.....p.241

<5/N 5001 - 5181>

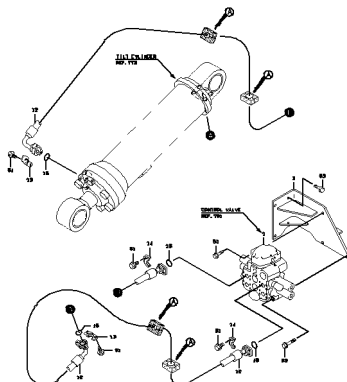

LOADING HYDRAULIC LINE - FRONT CHASSIS

.....p.242

<5/N 5001 - 5181>

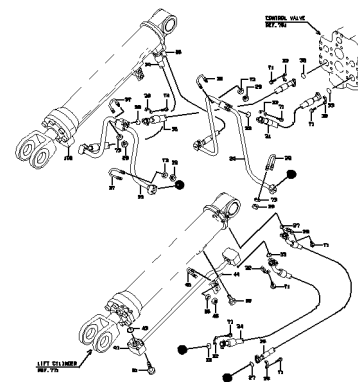

LOADING HYDRAULIC LINE - FRONT CHASSIS
p.245

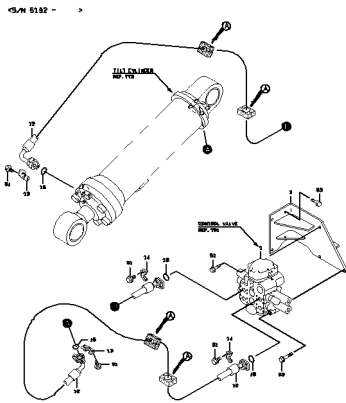

LOADING HYDRAULIC LINE - FRONT CHASSIS
p.246

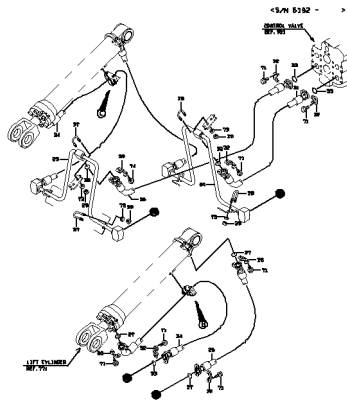

LOADING HYDRAULIC LINE - REAR CHASSIS
p.249

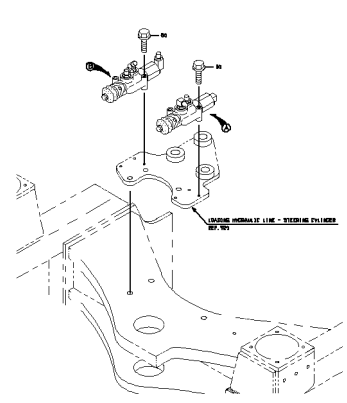

LOADING HYDRAULIC LINE - REAR CHASSIS
p.250

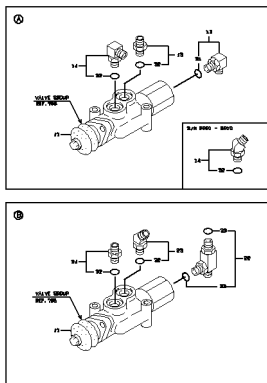

LOADING HYDRAULIC LINE - REAR CHASSIS (FOR SUCTION)
p.253

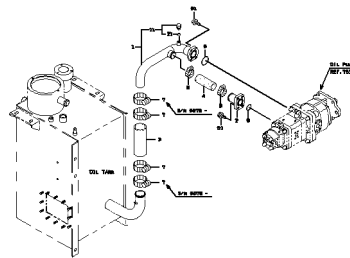

LOADING HYDRAULIC LINE - REAR CHASSIS (FOR PUMP)
p.255

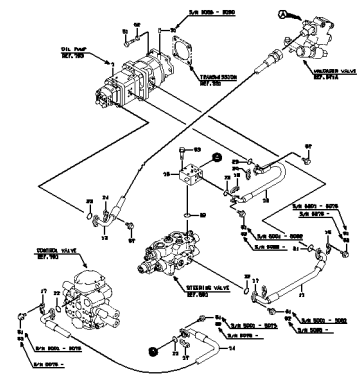

LOADING HYDRAULIC LINE - STEERING CYLINDER
p.257

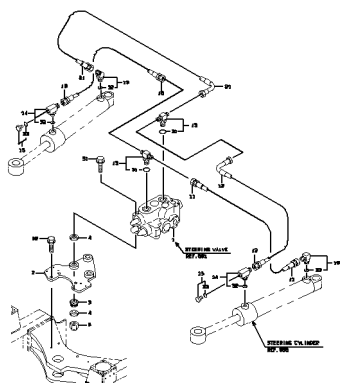

LOADING HYDRAULIC LINE - OIL COOLER
p.259

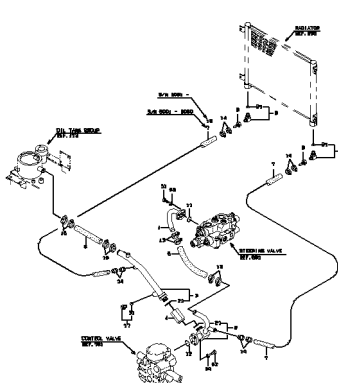

HYDRAULIC LINE - FAN MOTOR
p.261

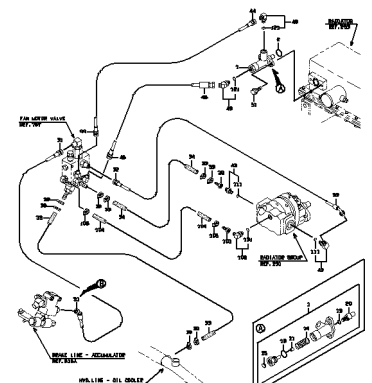

PILOT HYDRAULIC LINE
.....p.263

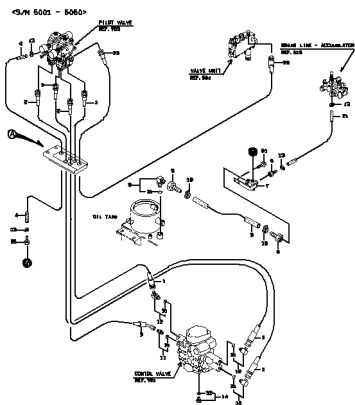

PILOT HYDRAULIC LINE
.....p.265

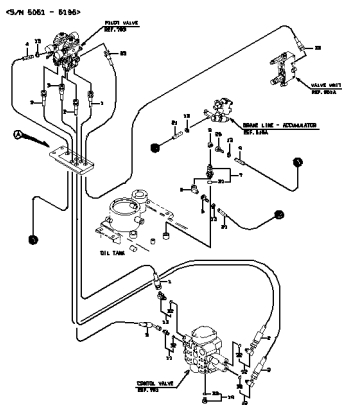

PILOT HYDRAULIC LINE
.....p.266

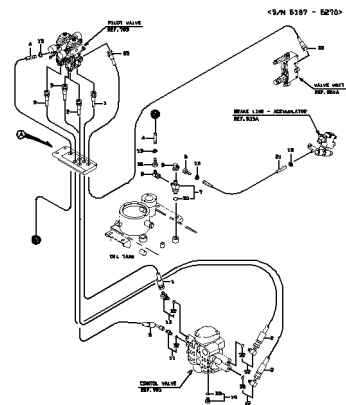

PILOT HYDRAULIC LINE
.....p.269

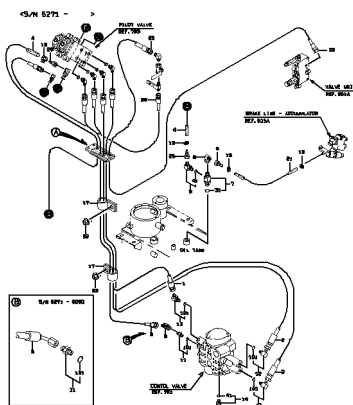

PILOT HYDRAULIC LINE - REAR CHASSIS
.....p.271

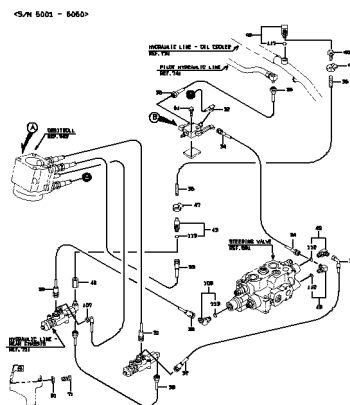

PILOT HYDRAULIC LINE - REAR CHASSIS
.....p.272

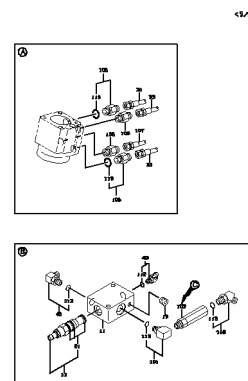

PILOT HYDRAULIC LINE - REAR CHASSIS
.....p.275

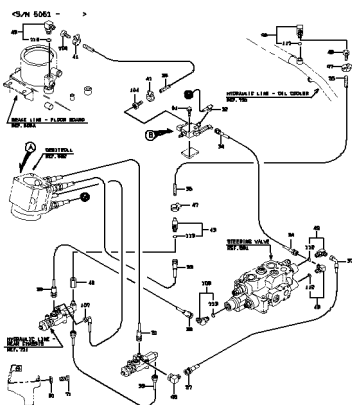

PILOT HYDRAULIC LINE - REAR CHASSIS
.....p.276

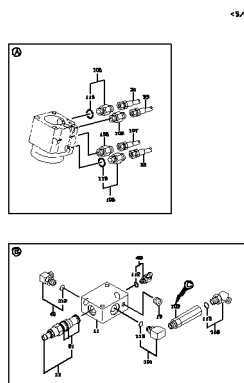

OIL PUMP
.....p.279

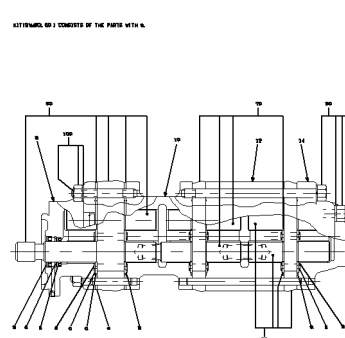

ACCUMULATOR

.....p.281

L'ASSEMBLAGE SE COMPOSE DE LA PARTIE WITH 6.

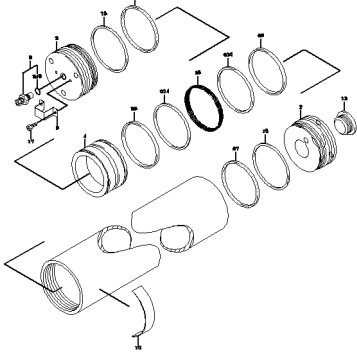

CONTROL VALVE

.....p.283

L'ASSEMBLAGE SE COMPOSE DE LA PARTIE WITH 6.

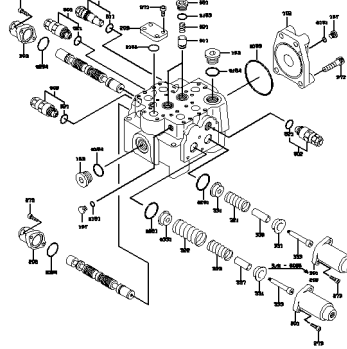

PILOT VALVE

.....p.285

<5/N 5001 - 5270>

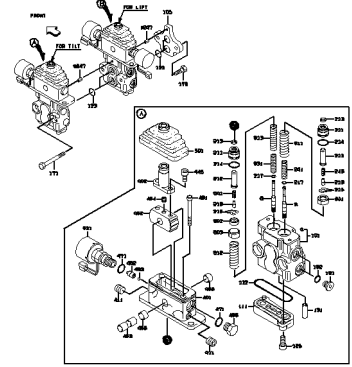

PILOT VALVE

.....p.286

<5/N 5001 - 5270>

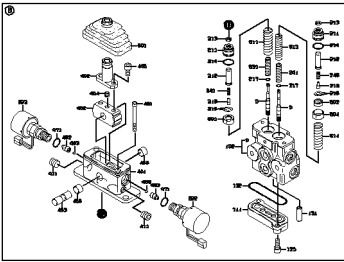

PILOT VALVE

.....p.289

<5/N 5271 - >

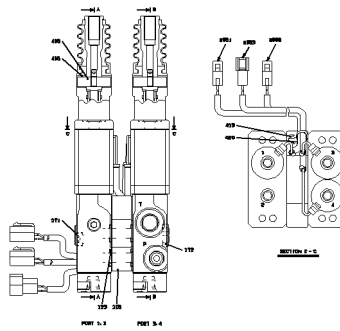

PILOT VALVE

.....p.290

<5/N 5271 - >

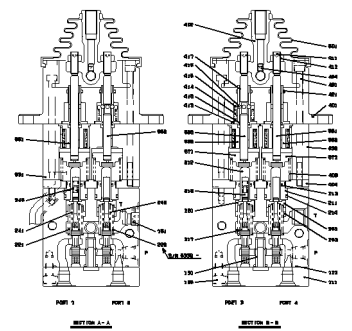

VALVE GROUP

.....p.293

<5/N 5001 - 5270>

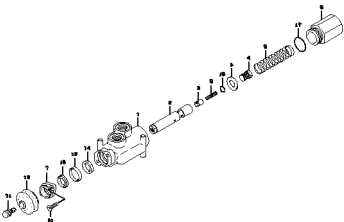

VALVE GROUP

.....p.294

<5/N 5271 - >

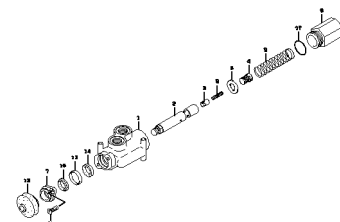

FAN MOTOR VALVE

.....p.297

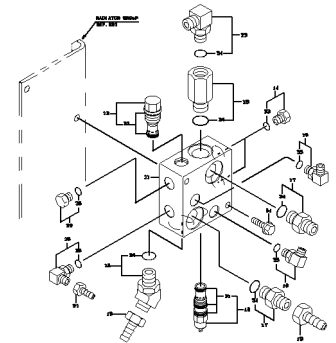

LIFT CYLINDER

.....p.299

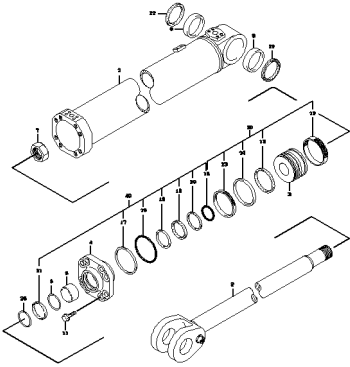

TILT CYLINDER

.....p.301

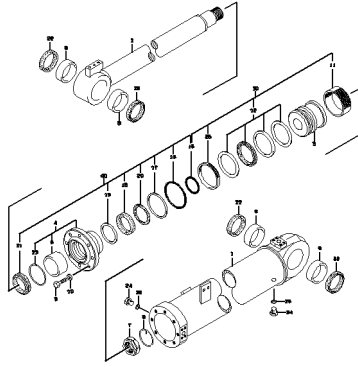

FITTING MOUNT

.....p.303

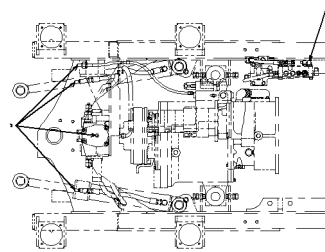

BUCKET (FOR GENERAL PURPOSE)

.....p.305

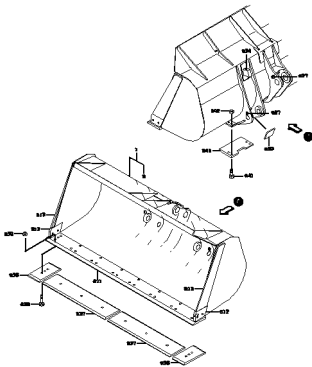

MARKING GROUP

.....p.307

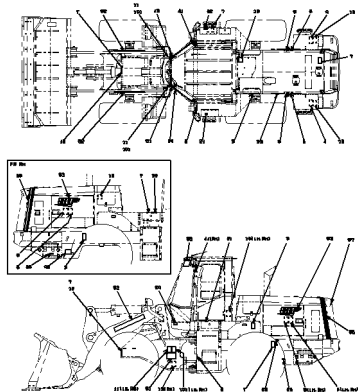

MARKING GROUP

.....p.308

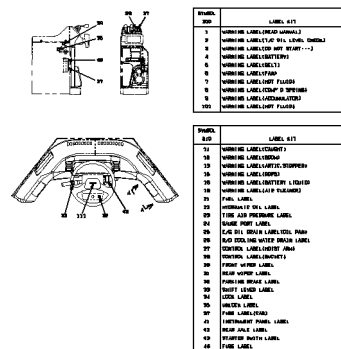

CAP MOUNT

.....p.311

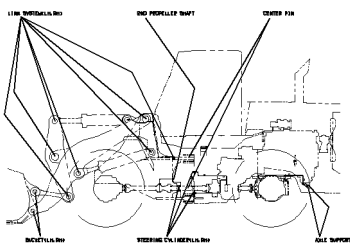

LOCK GROUP

.....p.313

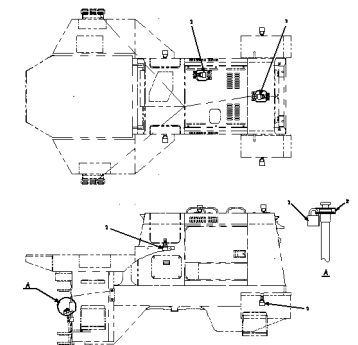

REPAIR & MAINTENANCE PARTS

.....p.315

FIGURE	DESCRIPTION	PART NUMBER	PART NAME	QUANTITY	DESCRIPTION
001A		4887-0000	PAINT	1	PAINT
002A		4888-0000	PAINT	11	NET SIDE PANEL PAINT
003A		4887-0000	PAINT	1	PAINT (FOR INSIDE PANEL OF CAB)
004A		4887-0000	PAINT	1	PAINT (FOR REAR PANEL)
005A		4887-0000	PAINT	1	PAINT (FOR INSIDE PANEL OF CAB)

REPAIR & MAINTENANCE PARTS

.....p.316

QTY	OUTWARD PARTS	PART NUMBER	PART NAME	QTY	DESCRIPTION
QTY		48977-0000	PAINT WHITE	1	PAINT
QTY		48977-0000	PAINT/BLACK	1	PAINT (FOR OPERATOR STAND)
QTY		38990-0000	SEALANT	2000	TUBE 8000 1600
QTY		48980-0000	LOCK TYPE 1	2000	LOCK TYPE 1
QTY		48980-0000	LOCK TYPE 2	2000	LOCK TYPE 2
QTY		48980-0000	LOCK TYPE 3	2000	LOCK TYPE 3
QTY		48980-0000	LOCK TYPE 4	2000	LOCK TYPE 4

CAB MOUNT

.....p.319

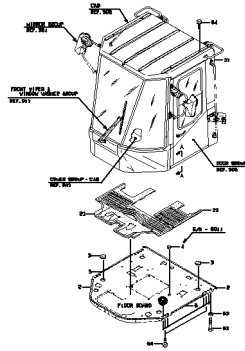

CAB

.....p.321

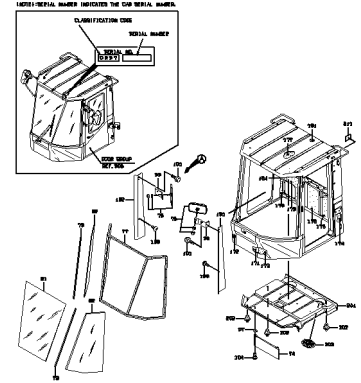

CAB

.....p.322

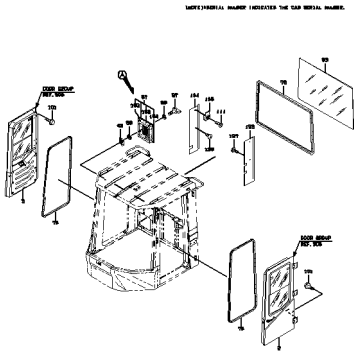

DOOR GROUP

.....p.325

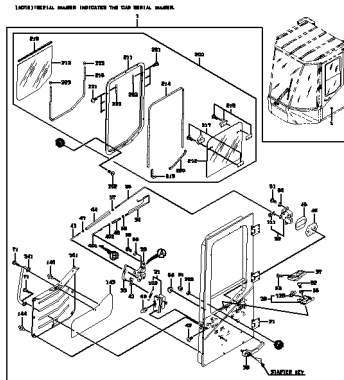

DOOR GROUP

.....p.326

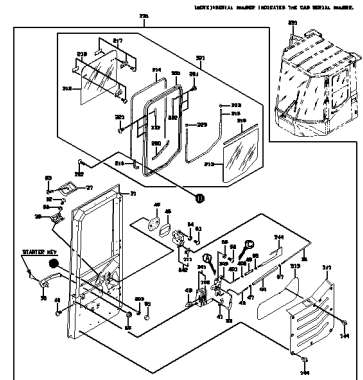

FRONT WIPER & WINDOW WASHER GROUP

.....p.329

<5/01 0101 - 0363>
IDENTIFICTION CODE INDICATES THE CAB SERIAL NUMBER.

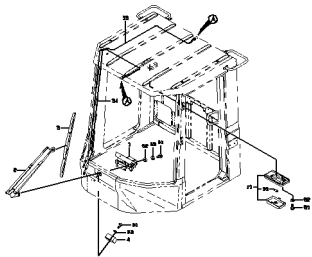

FRONT WIPER & WINDOW WASHER GROUP

.....p.330

<5/01 0264 - >
IDENTIFICTION CODE INDICATES THE CAB SERIAL NUMBER.

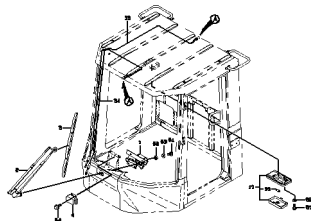

ELECTRICAL PARTS GROUP

.....p.333

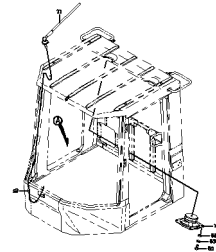

ELECTRICAL WIRING - CAB

.....p.335

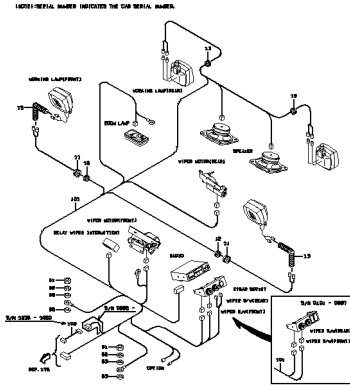

MIRROR GROUP

.....p.337

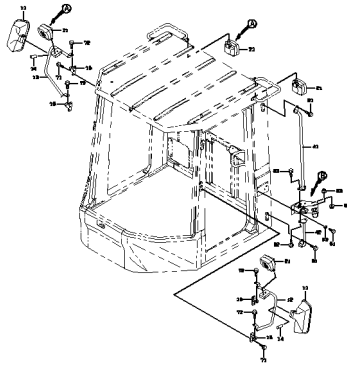

REAR WIPER & WINDOW WASHER GROUP

.....p.339

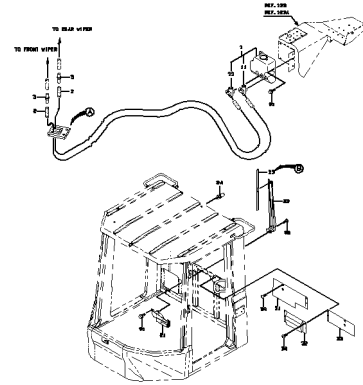

CAB ACCESSORIES MOUNT

.....p.341

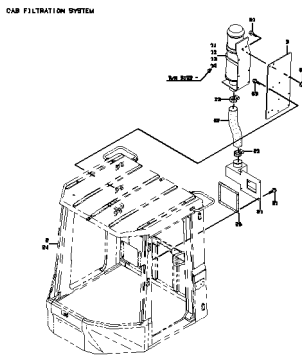

CAB ACCESSORIES MOUNT

.....p.342

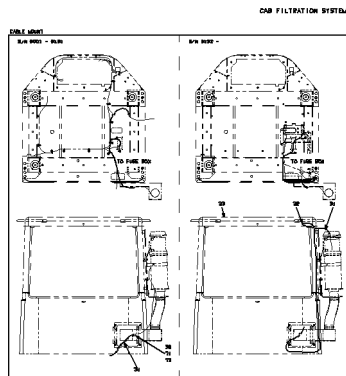

ROPS.BACK MIRROR & COVER GROUP

.....p.345

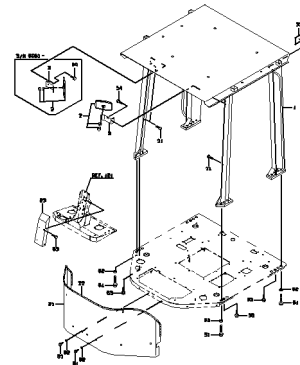

COVER MOUNT

.....p.347

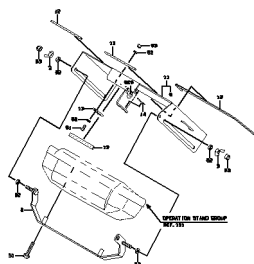

COVER GROUP - CAB

.....p.349

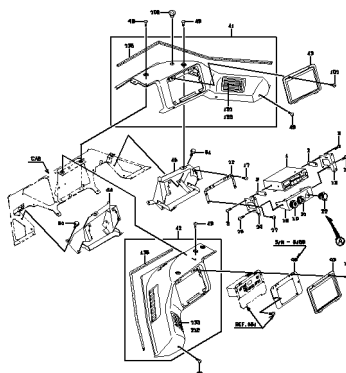

AIR DUCT GROUP - FLOOR BOARD

.....p.351

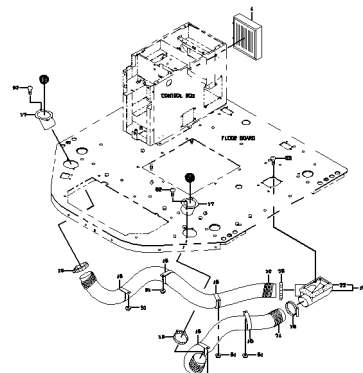

**AIR DUCT GROUP -
FLOOR BOARD**
.....p.352

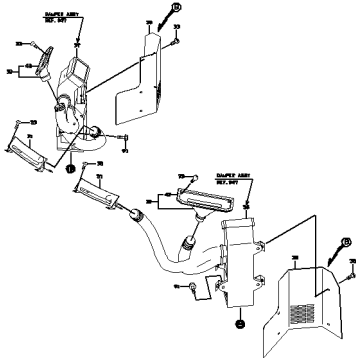

DAMPER ASSY
.....p.355

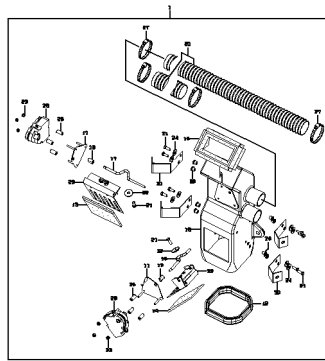

DAMPER ASSY
.....p.356

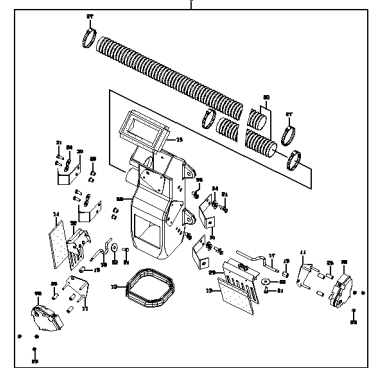

**AIR CONDITIONER
MOUNT**
.....p.359

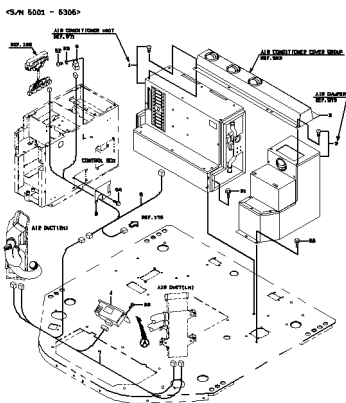

**AIR CONDITIONER
MOUNT**
.....p.361

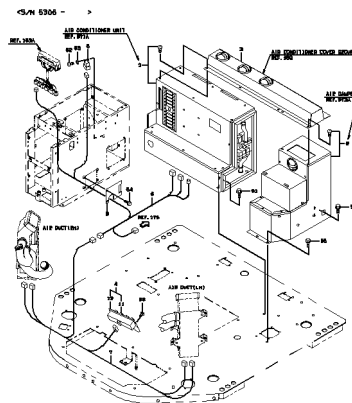

**AIR CONDITIONER
COVER GROUP**
.....p.363

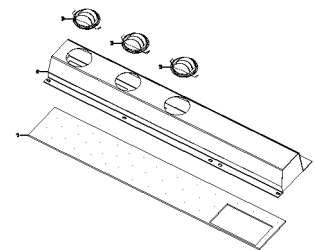

**AIR CONDITIONER LINE -
REAR CHASSIS**
.....p.365

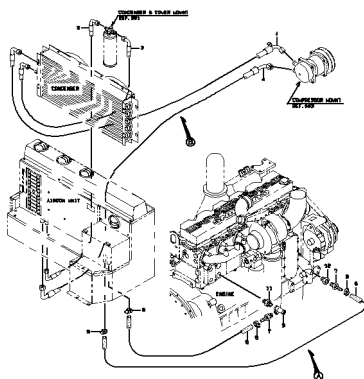

**CONDENSER & COVER
MOUNT**
.....p.367

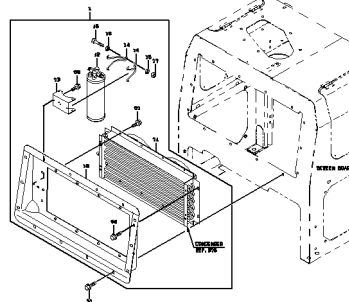

COMPRESSOR MOUNT
.....p.369

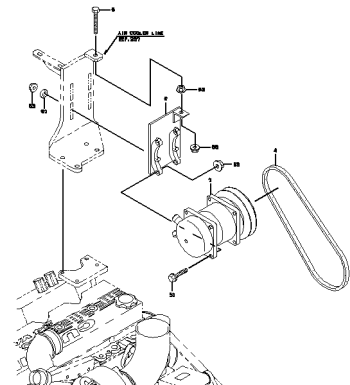

AIR CONDITIONER UNIT MOUNT

.....p.371

5/1 5301 - 5306

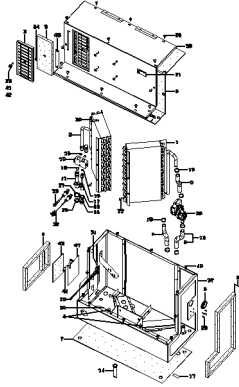

AIR CONDITIONER UNIT MOUNT

.....p.373

5/1 5306

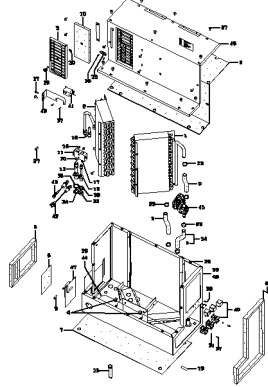

AIR DAMPER

.....p.375

5/1 5301 - 5306

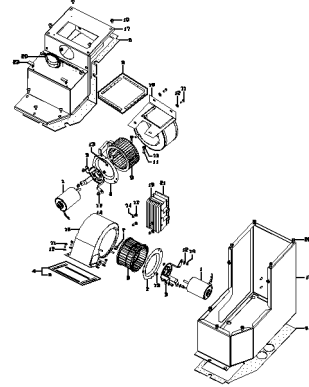

AIR DAMPER

.....p.377

5/1 5306

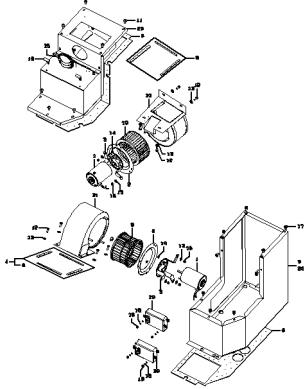

CONDENSER

.....p.379

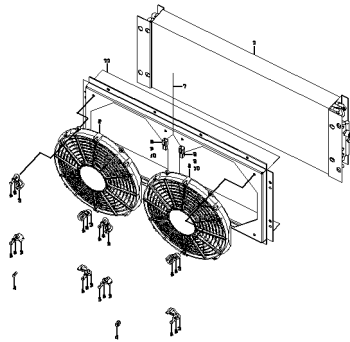

REAR FULL FENDER

.....p.381

NOTE: REFER TO STANDARD DETAILING (S-D-100) FOR ALL DIMENSIONS.

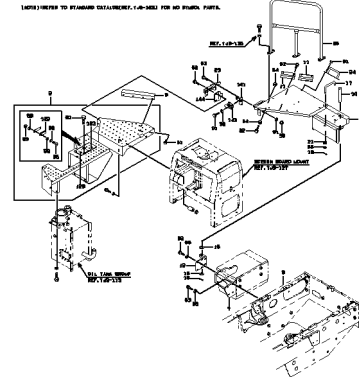

REAR FULL FENDER

.....p.382

NOTE: REFER TO STANDARD DETAILING (S-D-100) FOR ALL DIMENSIONS.

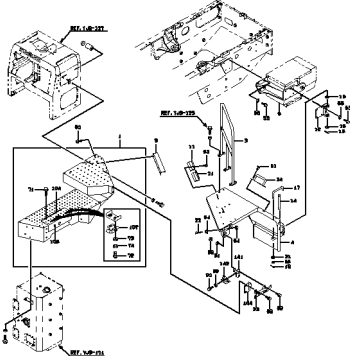

BELLY GUARD

.....p.385

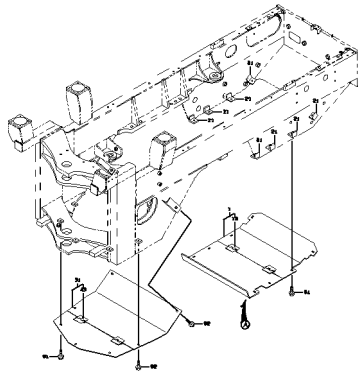

BELLY GUARD (FRONT)

.....p.387

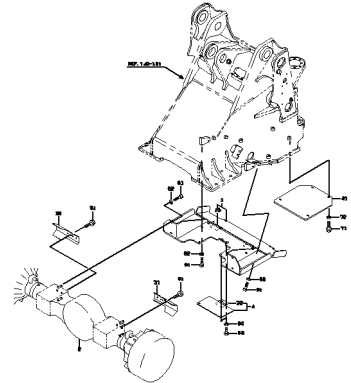

REAR GRILL GROUP
(STEEL PLATE)
.....p.389

<5/N 5001 - 5105>

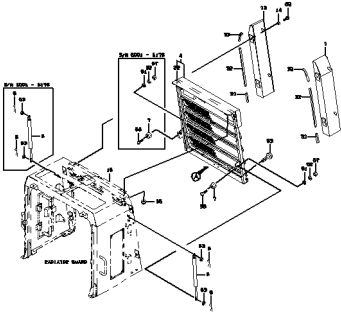

REAR GRILL GROUP
(STEEL PLATE)
.....p.390

<5/N 5107 - >

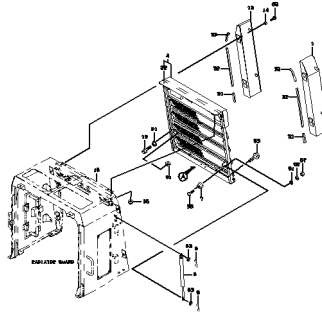

LIFT ARM (HIGH LIFT ARM
SPEC)
.....p.393

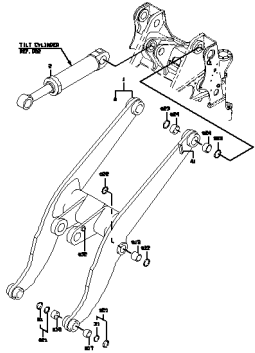

TILT CYLINDER (HIGH
LIFT ARM SPEC.)
.....p.395

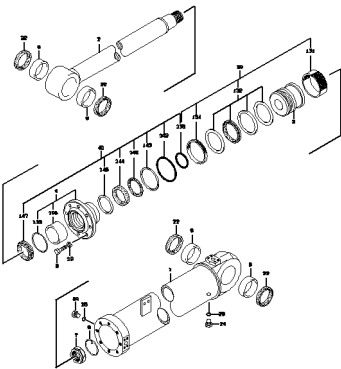

FAN MOTOR HYDRAULIC
LINE (FOR REVERSING
FAN)
.....p.397

<5/N 5001 - 5121>

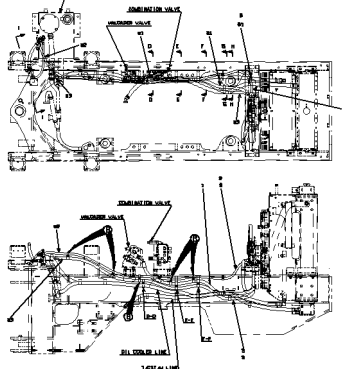

FAN MOTOR HYDRAULIC
LINE (FOR REVERSING
FAN)
.....p.398

<5/N 5001 - 5121>

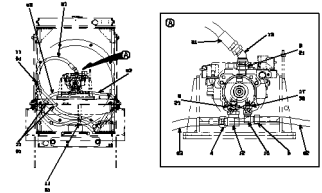

FAN MOTOR HYDRAULIC
LINE (FOR REVERSING
FAN)
.....p.401

<5/N 5122 - >

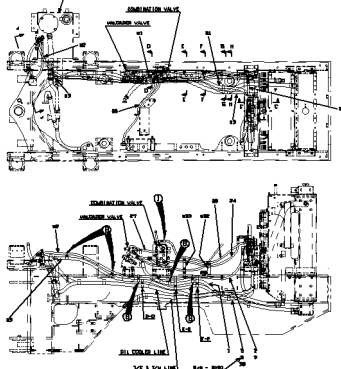

FAN MOTOR HYDRAULIC
LINE (FOR REVERSING
FAN)
.....p.402

<5/N 5122 - >

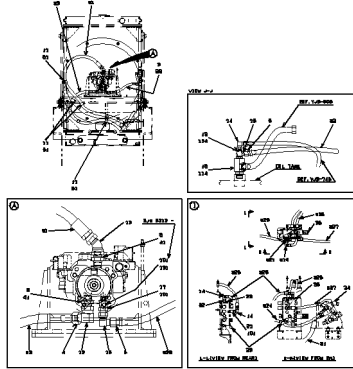

VALVE ASSY(FOR
REVERSING FAN)
.....p.405

<5/N 5122 - >

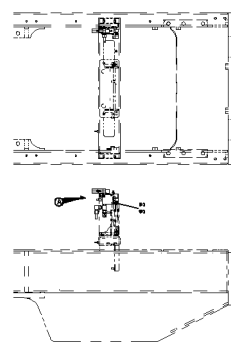

MOTOR MOUNT (FOR REVERSING FAN)
p.407

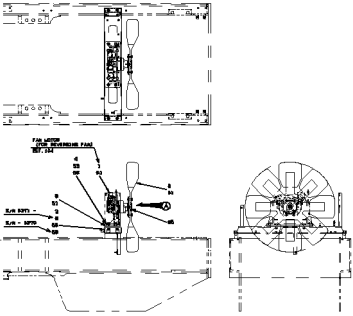

FAN MOUNT (FOR REVERSING FAN)
p.409

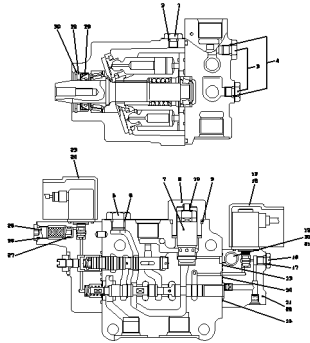

CABLE MOUNT (FOR REVERSING FAN)
p.411

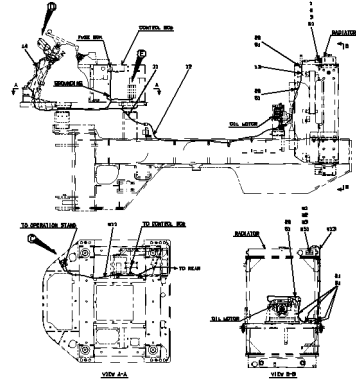

CABLE MOUNT (FOR REVERSING FAN)
p.412

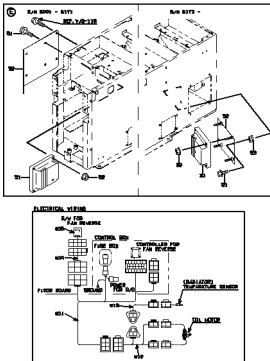

RADIATOR MOUNT(DUST-PROOF TYPE)
p.415

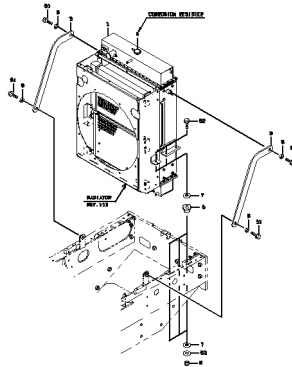

RADIATOR(DUST-PROOF TYPE)
p.417

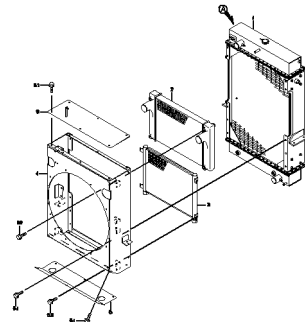

RADIATOR(DUST-PROOF TYPE)
p.418

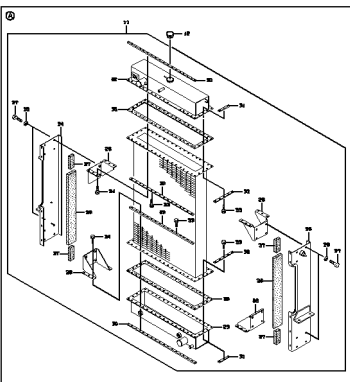

PRECLEANER MOUNT(MAINTENANCE-FREE)
p.421

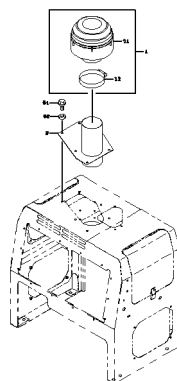

LIMITED SLIP DIFFERENTIAL
p.423

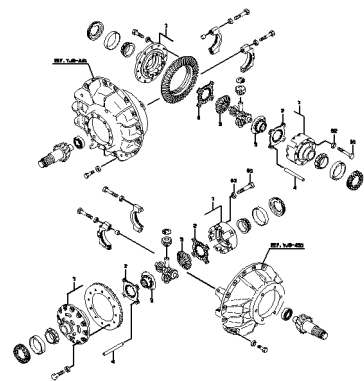

HYDRAULIC LINE (3-WAY PIPING)

.....p.425

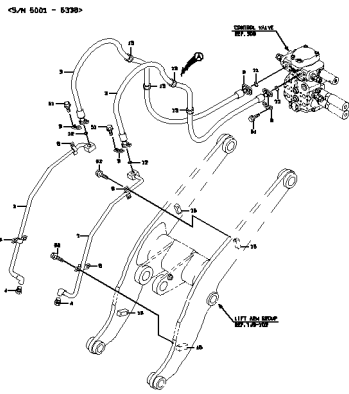

HYDRAULIC LINE (3-WAY PIPING)

.....p.427

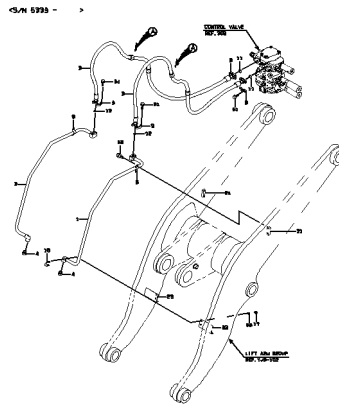

CONTROL GROUP (3-WAY PIPING)

.....p.429

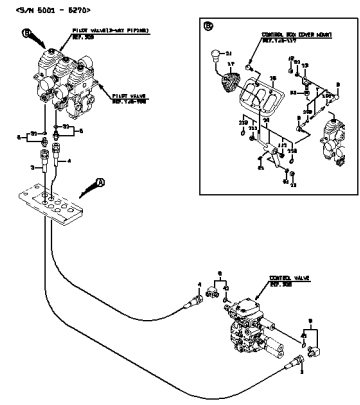

CONTROL GROUP (3-WAY PIPING)

.....p.431

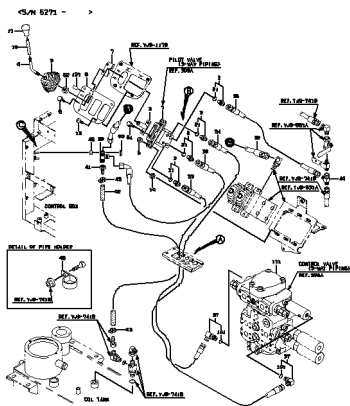

CONTROL VALVE

.....p.433

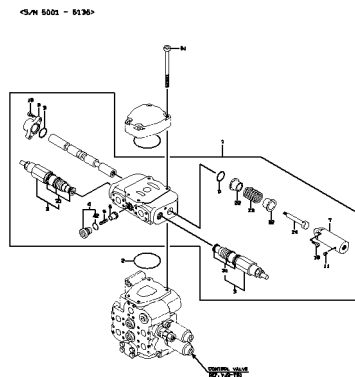

CONTROL VALVE

.....p.435

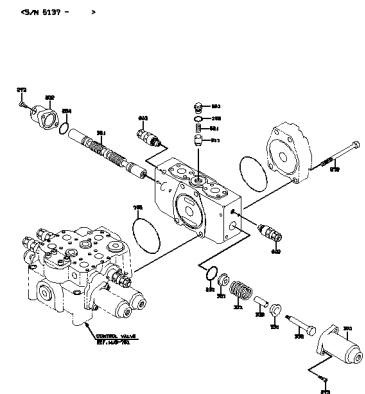

PILOT VALVE

.....p.437

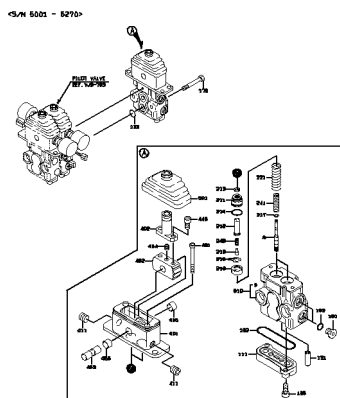

PILOT VALVE (3-WAY PIPING)

.....p.439

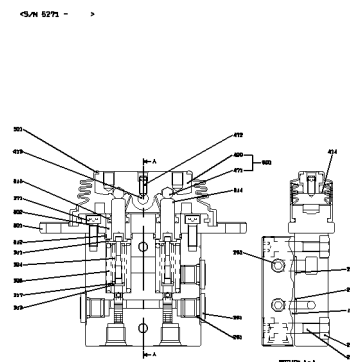

HYDRAULIC LINE (3WAY PIPING)

.....p.441

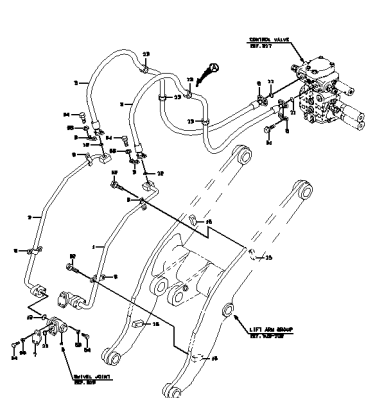

CONTROL GROUP (3WAY PIPING) - SWIVEL
p.443

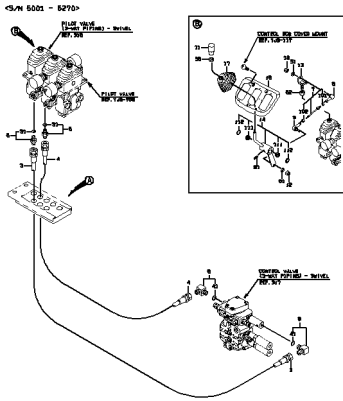

CONTROL GROUP (3WAY PIPING) - SWIVEL
p.445

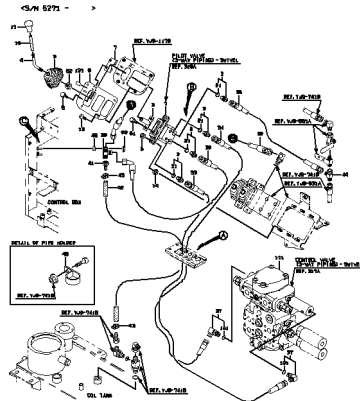

CONTROL VALVE (3WAY PIPING)
p.447

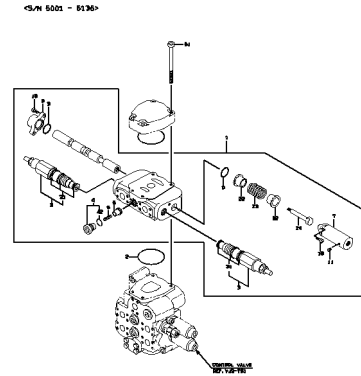

CONTROL VALVE (3WAY PIPING)
p.449

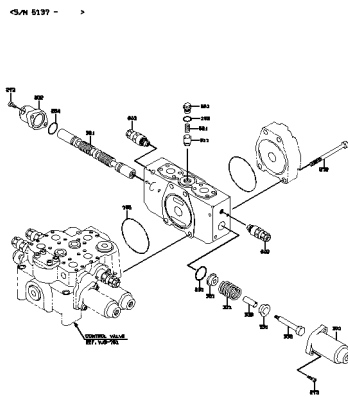

PILOT VALVE (3WAY PIPING) - SWIVEL
p.451

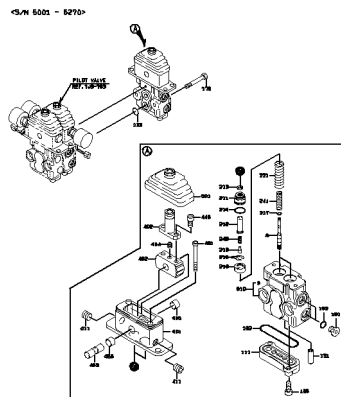

PILOT VALVE (3WAY PIPING) - SWIVEL
p.453

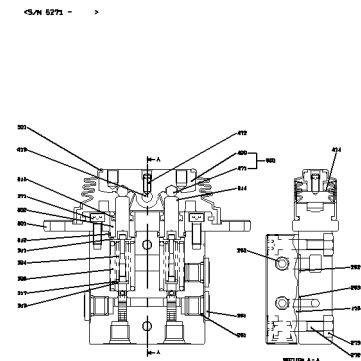

SWIVEL JOINT (3WAY PIPING)
p.455

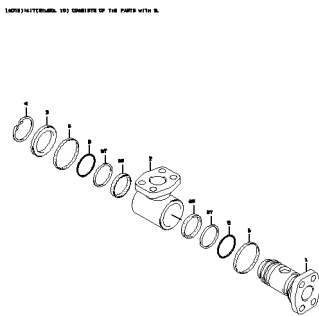

FRONT PILOT HYDRAULIC LINE (3-WAY PIPING)
p.457

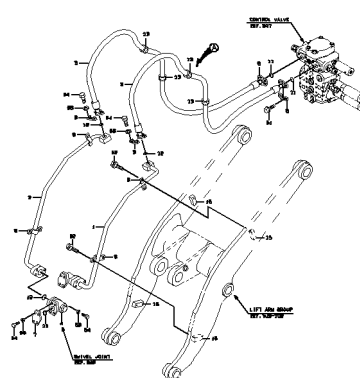

PILOT HYDRAULIC LINE (3-WAY PIPING)
p.459

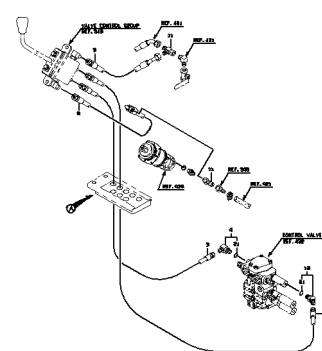

CONTROL GROUP
.....p.461

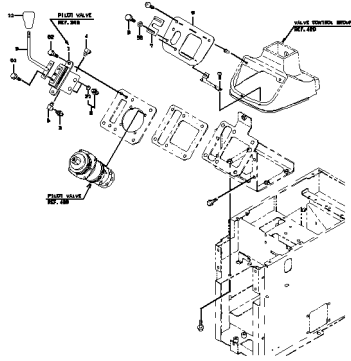

CONTROL VALVE
.....p.463

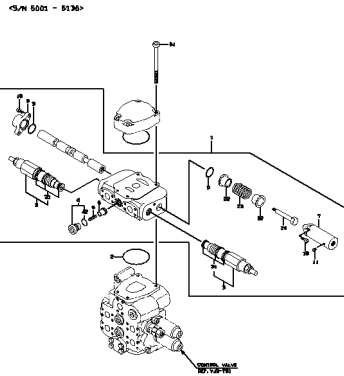

CONTROL VALVE
.....p.465

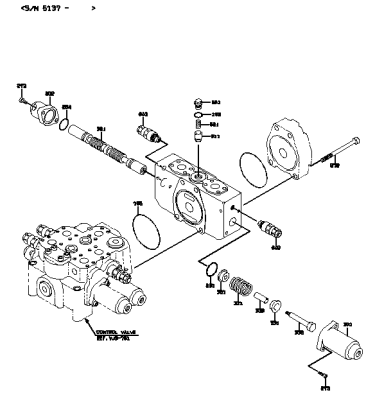

PILOT VALVE
.....p.467

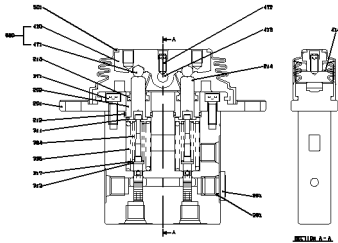

SWIVEL JOINT
.....p.469

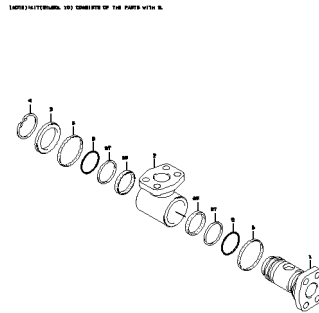

VALVE CONTROL GROUP (SINGLE LEVER)
.....p.471

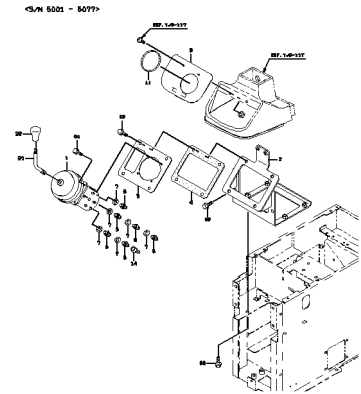

VALVE CONTROL GROUP (SINGLE LEVER)
.....p.473

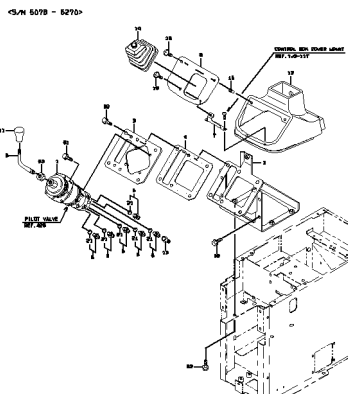

VALVE CONTROL GROUP (SINGLE LEVER)
.....p.475

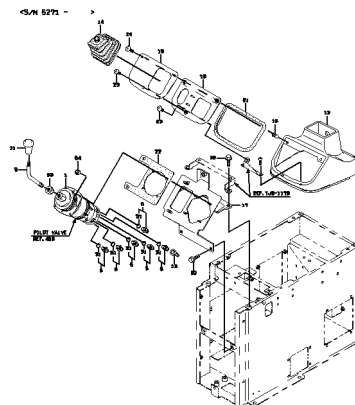

PILOT HYDRAULIC LINE (SINGLE LEVER)
.....p.477

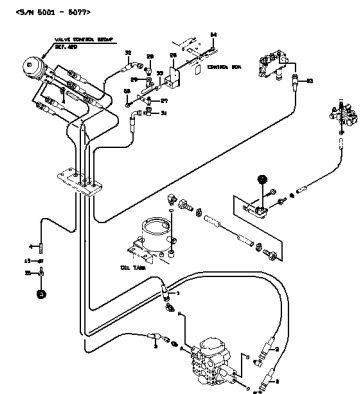

**PILOT HYDRAULIC LINE
(SINGLE LEVER)**

.....p.479

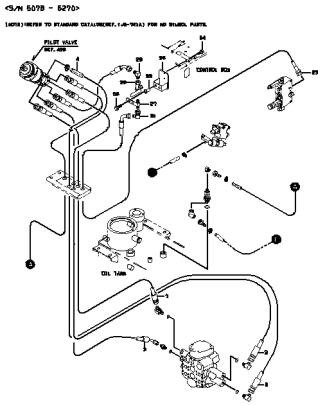

**PILOT HYDRAULIC LINE
(SINGLE LEVER)**

.....p.481

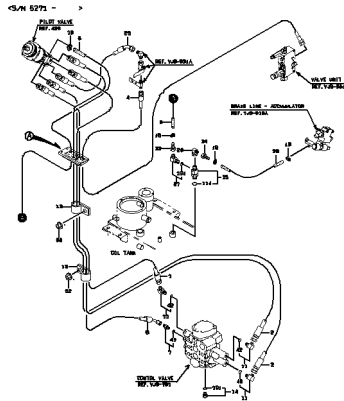

**VALVE MOUNT (FOR
SINGLE LEVER)**

.....p.483

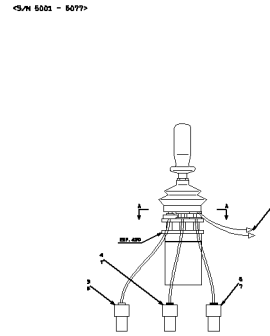

**PILOT VALVE (SINGLE
LEVER)**

.....p.485

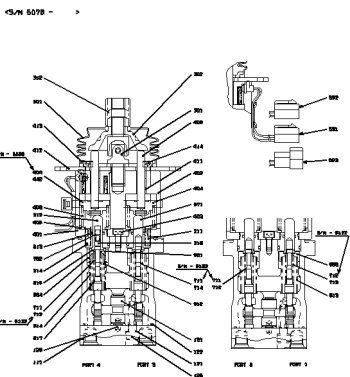

LABEL MOUNT

.....p.487

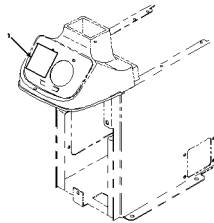

**VALVE CONTROL
GROUP (FOR SINGLE
LEVER+3-WAY PIPING)**

.....p.489

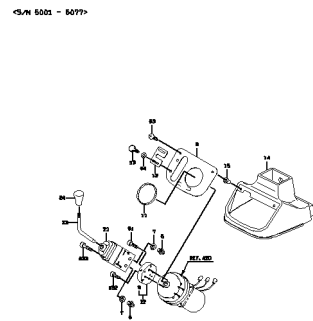

**VALVE CONTROL GROUP
(FOR SINGLE LEVER +
3-WAY PIPE)**

.....p.491

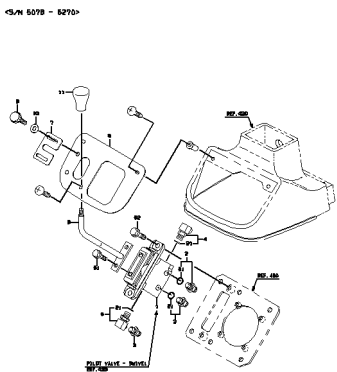

**VALVE CONTROL GROUP
(FOR SINGLE LEVER +
3-WAY PIPE)**

.....p.493

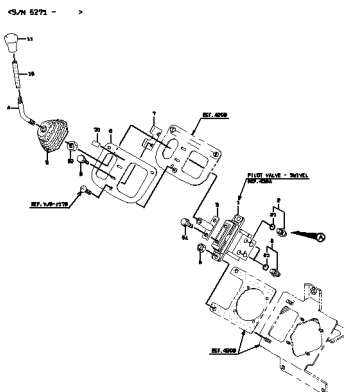

**PILOT HYDRAULIC LINE
(SINGLE LEVER) - SWIVEL**

.....p.495

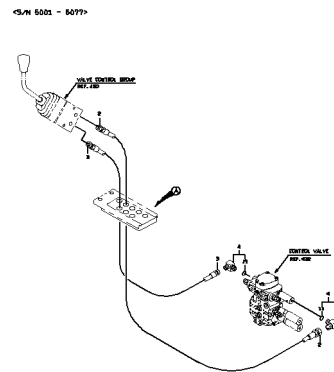

**PILOT HYDRAULIC LINE
(SINGLE LEVER + 3-WAY
PIPING)**

.....p.497

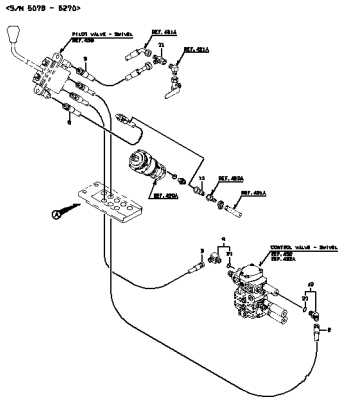

**PILOT HYDRAULIC LINE
(SINGLE LEVER + 3-WAY
PIPING)**

.....p.499

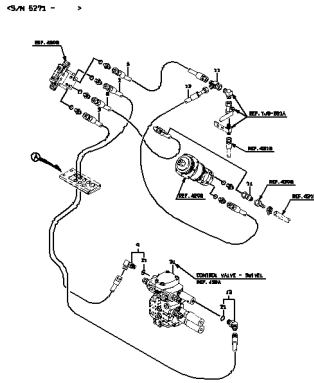

**CONTROL VALVE (SINGLE
LEVER)**

.....p.501

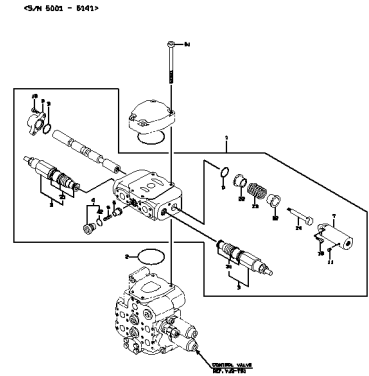

**CONTROL VALVE (SINGLE
LEVER)**

.....p.503

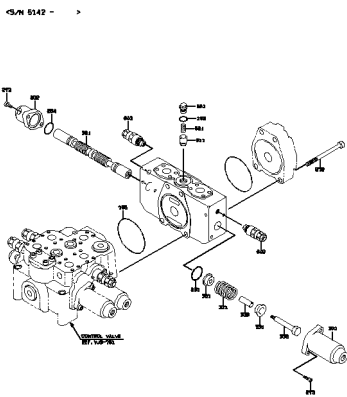

**HYDRAULIC LINE
(ATTACHMENT)**

.....p.505

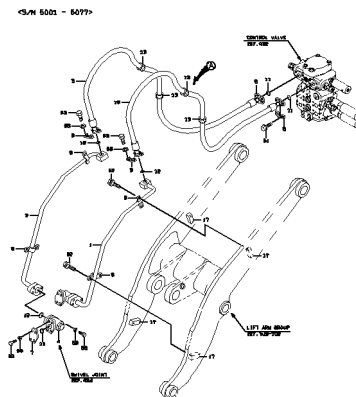

**HYDRAULIC LINE
(ATTACHMENT)**

.....p.507

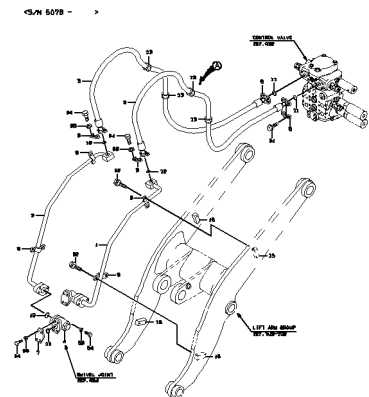

SWIVEL JOINT

.....p.509

LEVER/ATTACHMENT, SEE COMMENTS OF THE PARTS WITH B.

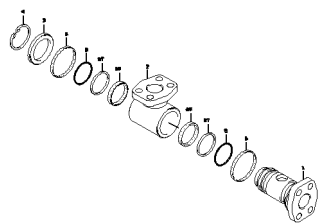

PILOT VALVE - SWIVEL

.....p.511

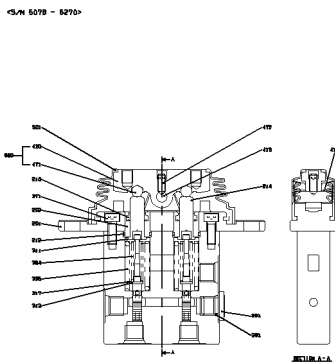

**PILOT VALVE (3-WAY
PIPING) - SWIVEL**

.....p.513

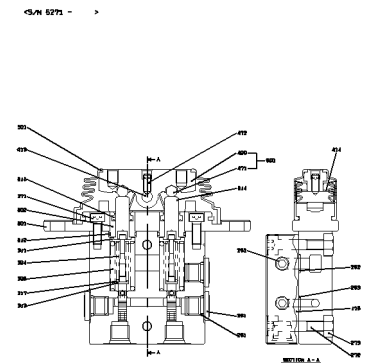

**RIDE CONTROL -
HYDRAULIC LINE**
.....p.515

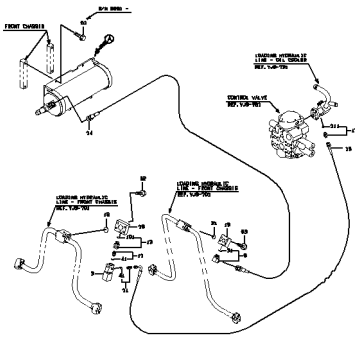

**RIDE CONTROL -
ELECTRICAL WIRING**
.....p.517

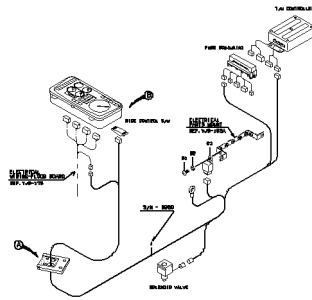

LOAD COMPUTER GROUP
.....p.519

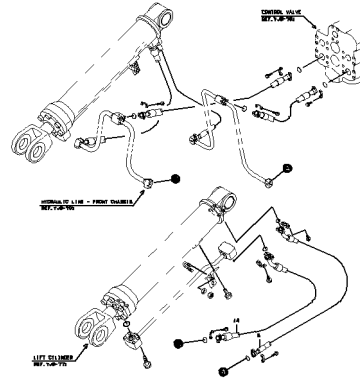

**COVER MOUNT - ENGINE
ROOM (PROTECTION
AGAINST DUST)**
.....p.521

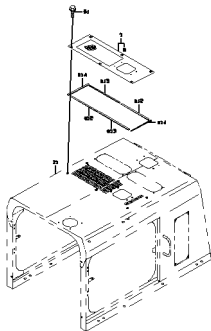

**COVER MOUNT - UNDER
COVER (PROTECTION
AGAINST DUST)**
.....p.523

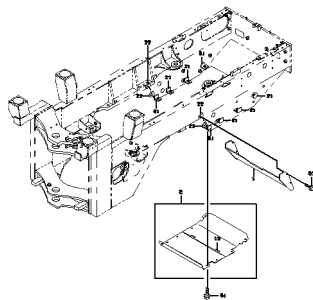

**SPONGE MOUNT
(PROTECTION AGAINST
DUST SPEC.)**
.....p.525

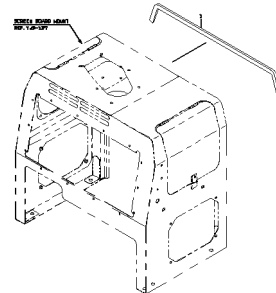

4-WAY FLASHER GROUP
.....p.527

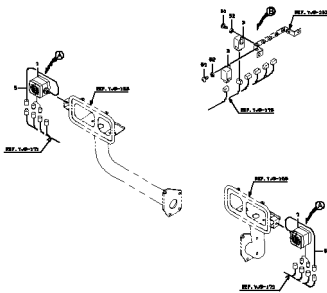

PARTS NAME INDEX

PARTS NAME INDEX

	PART NAME	PAGE		PART NAME	PAGE	
A	ACCUMULATOR ASSY	186,188,282,516	B	BULB	76,79,84,331,338,528	
	ACTUATOR ASSY	357		BUMPER	62	
	ADAPTER	68,132,150,174,180,182 ...		BUSHING	4,9,12,120,156,158,162 ...	
	ADAPTER,ELBOW	130,132,186,188,196,198 ...		BUSHING,COLUMN	214	
	ADAPTER,ELBOW UNIO	178,196,267,270,277,399 ...		BUSHING,ELASTIC	32,35,42,56,86,91,97 ...	
	ADAPTER,SOCKET	273,277		BUZZER	70,72,74,79	
	ADAPTER,TEE	132,178,186,188,196,258 ...		C	CAB ASSY	343
	ADAPTER,UNION	516			CAB ASSY,ROPS	320,323,343
	ADJUSTOR ASSY	150			CABLE	91,97,101,291,334,528
	ADJUSTOR,SEAT	60			CABLE ASSY	84,86,91,97,101,336,343 ...
	AIR CONDITIONER UN	360,362,372,374	CABLE ASSY,CONTROL		222,224	
	ANGLE	238	CAGE,NEEDLE		156,158	
	ANTENNA	334	CAM		440,454,468,512,514	
	ARM	217,222,224,430,444	CAM ASSY		440,454,468,512,514	
	ARM ASSY,LIFT	4,394	CAMSHAFT		287,438,440,452,454,468 ...	
	ARM,WIPER	331,340	CAP		84,91,98,118,138,206 ...	
	ARMREST	24,26,28,60	CAP ASSY	18,122		
	ASHTRAY	24,26,28	CAP,ELASTIC	152,214,217,312,350		
	AXLE ASSY,FRONT	156,388	CAP,TERMINAL	91,97,98,217,484		
	AXLE ASSY,REAR	158	CAR RADIO	350		
B	BALL	230,287,291,440,454,468 ...	CASE	84,198,200,235,273,277 ...		
	BAND	84,186,188,516	CASE ASSY	287,372,374,376,378,438 ...		
	BAND ASSY	122	CATCH	9,24,26,28,42,45,49,53 ...		
	BAND,HOSE	86,106,122,124,126,130 ...	CATCH ASSY	53,391		
	BAND,HOSE-HIGH TOR	122,254	CATCH,DOOR	45,49,327		
	BAR,ROUND	45,49,383	CATCH,MAGNET	32,35,383		
	BATTERY	82	CHANNEL	174,327,388		
	BEARING,BALL	134,142,144,146,148,150 ...	CHASSIS ASSY,FRONT	2		
	BEARING,NEEDLE	134,142,144,146,148,217 ...	CHASSIS ASSY,REAR	9		
	BEARING,ROLLER	136,142,148,166,169	CLAMP	368,372,374,380,422		
	BEARING,SPHERICAL	12	CLAMP,HOSE	84,86,91,97,101,238,243 ...		
	BEARING,TAPER ROLL	12,136,156,158,166,169	CLAMP,MULTIPLE	426,428,442,458,506,508		
	BEARING,THRUST	134,146	CLEANER ASSY,AIR	126		
	BELT	62	CLIP	126,222,224,235,331,334 ...		
	BELT,SEAT	58	CLUTCH ASSY	142,144,146,148,424		
	BELT,V	370	COIL	372,374		
	BIT,SIDE	306	COLLAR	202,204		
	BLADE,WIPER	331,340	COLUMN ASSY	214		
	BLOCK	18,106,198,200,256,273 ...	COMPRESSOR ASSY	370		
	BLOCK,PILLOW	108	CONDENSER	368,380		
	BLOWER	376,378	CONDENSER ASSY	368		
	BLOWER ASSY	360,362,376,378	CONNECTOR	91,98,101,380,486		
	BOARD ASSY,SCREEN	42	CONTROL UNIT	376,378		
	BOARD,FLOOR	20	CONTROLLER UNIT	70,72,74,413		
	BODY	18,76,280,456,470,510	CONVERTER	334		
	BOLT	9,12,20,53,58,60,76,79 ...	COOLER,AIR	118,419		
	BOLT KIT	280	COOLER,OIL	118,419		
	BOLT SET	118,156,162,164,419	COUPLER,CABLE	343,484		
	BOLT(UNIFY)	104,132,166,212,338,442 ...	COUPLING	327		
	BOLT,EYE	152	COVER	12,15,18,24,26,28,30,32 ...		
	BOLT,FLANGED	2,6,9,12,15,18,20,22,24 ...	COVER ASSY	18,45,49,53,156,158,323 ...		
	BOLT,JOINT	18	COVER ASSY,ROD	302,396		
	BOLT,SOCKET	18,136,138,144,156,158 ...	COVER,DRIVE	134		
	BOLT,STUD	120	COVER,PEDAL	202,204,222,224		
	BOLT,U	122,124,128,222,224,243 ...	COVER,ROD	206,232,300		
	BOOT	24,26,28,62,84,202,204 ...	CUP	327		
	BOSS	2,4,42,238,306,394	CUSHION ASSY,SEAT	60		
	BOX	9,24,26,28,30	CYLINDER ASSY,OIL	194,206,226,232,235,300 ...		
	BOX ASSY	9,22,383,432,446	D	DAMPER ASSY	353,357	
	BOX,FUSE	70,72,74		DECK	32,35,383	
	BRACKET	24,26,70,72,74,104,113 ...		DIFFERENTIAL ASSY	156,158,166,169	
	BRACKET ASSY	202,204,380		DIODE	91,98,101	
	BRACKET,ENGINE	104		DIODE ASSY	91,97	
	BRACKET,LAMP	76		DISC	287,438,452	
	BRAKE ASSY	150		DISC,FRICITION	142,144,146,148,156,158 ...	
	BRAKE FLUID	317		DISC,SEPARATION	142,144,146,148,156,158	
	BREATHER	162,164		DOOR	357,372,374	
	BREATHER ASSY	138		DOOR ASSY	323,327	
	BUCKET ASSY	306		DRIVE ASSY,METER	150	

PARTS NAME INDEX

	PART NAME	PAGE		PART NAME	PAGE	
D	DRUM,BRAKE	150	H	HOSE,AIR	124,126,343,353	
	DUCT	343,353,357,364,422		HOSE,COOLER	366	
	DUCT ASSY	353,360,362,364		HOSE,HEAT RESISTIN	106,122,130,132,138,176 ...	
E	EDGE	306,343	HOSE,HIGH PRESSURE	132,174,176,178,180,182 ...		
	EDGE,SIDE	306	HOSE,WATER	122,366		
	EDGE,WEAR	306	HOUSING	136,140,230,295		
	ELEMENT	262	HOUSING ASSY	166,169,424		
	ELEMENT,FILTER	18,126,132,198,200,273 ...	HOUSING ASSY,AXLE	156,158		
	ENGINE	104	HUB,INTERNAL GEAR	156,158		
	EVAPORATOR	372,374	HUB,WHEEL	156,158		
	EXTENSION,AXLE HOU	156,158	I	IMPELLER ASSY,TURB	134	
F	FAN	113,408		IMPELLER,PUMP	134	
	FAN ASSY	343,380		INSERT	230	
	FENDER	2,383		INSULATOR	374	
	FILLER ASSY,FUEL	15	J	JOINT	486	
	FILTER	15,18,138,206,262,353 ...		JOINT ASSY,UNIVERS	214	
	FILTER ASSY	130,372,374		JOINT,BALL	194,217,222,224,430,444	
	FILTER ASSY,LINE	132,198,200,273,277,406		JOINT,SWIVEL	442,456,458,470,506,508 ...	
	FILTER ASSY,RETURN	18	JOINT,YOKE	194,222,224		
	FITTING	196,304	K	KEY	45,49,84,136	
	FITTING,BUSHING	64,68,106,130,366		KNOB	62,198,200,210,217,220 ...	
	FITTING,ELBOW	130,138,366	KNOB ASSY,HANDLE	62		
	FITTING,NIPPLE	138,366	L	LABEL	28,309,372,374,413	
	FITTING,SOCKET	138		LABEL KIT	309,432,446,494	
	FITTING,TEE	184,460,498		LABEL,LUBRICATION	309	
	FLANGE	113,166,169,284,295,408 ...		LABEL,MANUAL	488	
	FLANGE,SPLIT	243,247,256,426,428,442 ...		LABEL,WARNING	309	
	FLARED FITTING	64,66,180,192,196		LAMP	331	
	FLARED FITTING,CON	264		LAMP,COMBINATION	79,528	
	FLARED FITTING,ELB	15,64,66,128,174,182 ...		LAMP,HEAD	76,79,338	
	FLARED FITTING,TEE	174,176,178,196,251		LATCH ASSY	32,35,376,378,383	
FLASHER UNIT	528	LENS		79,338,528		
FRAME	53,76,391	LEVER		26,28,150,214,217,287 ...		
FRAME ASSY	362	LEVER ASSY		4		
FUSE	70,72,74,101	LEVER ASSY,SHIFT		212		
G	GASKET	15,18,68,76,79,118,122 ...		LINK	194,327,328	
	GASKET KIT	154		LINK,BUCKET	4	
	GAUGE,FUEL LEVEL	84		LIQUID,LOCKING	317	
	GAUGE,LEVEL	18,132		LOCK	314,327	
	GAUGE,OIL TEMPERAT	84		LOUVER	364,376,378	
	GAUGE,WATER TEMPER	84		M	MAGNET	138,348
	GEAR	134,136,138,142,144,146 ...			MAT,FLOOR	320
	GEAR SET,SPIRAL BE	166,169	METER,HOUR		84	
	GEAR,BEVEL	166,169,424	MIRROR		338	
	GEAR,DRIVEN	120	MIRROR,ROOM		323,346	
	GEAR,INTERNAL	156,158	MODIFICATION		391	
	GEAR,PLANET	156,158	MOTOR ASSY,WIPER		331,340	
	GEAR,PUMP BOSS	134	MOTOR,OIL		113,120,408,410	
	GEAR,SUN	156,158	MUFFLER		128	
	GLASS RUNNER	327	N		NIPPLE	198,200,273,277,406
	GLASS,WINDOW	323,327		NIPPLE,GREASE	6,12,64,66,108,110,217 ...	
	GRILLE	323,350		NIPPLE,HOSE	106,122,130,132,138,176 ...	
	GRIP	40		NOZZLE	331,340	
	GROMMET	101,264,267,270,340,350 ...		NOZZLE ASSY,DEFROS	353	
	GUARD,FAN	113		NUT	9,24,26,28,35,42,53,74 ...	
	GUARD,LAMP	76		NUT,CAP	126,202,204,327	
	H	HANDLE,DOOR		327	NUT,FLANGED	15,18,20,28,32,35,40,45 ...
		HANDRAIL		40,328,338,383	NUT,NYLON	357,368,376,378
		HANGER		323	NUT,PISTON	232,235,300,302,396
HARNESS		374,380		NUT,SELF-LOCKING	42,58,113,122,124,128 ...	
HEADREST		60		NUT,U	40,150,222,224	
HINGE		9,24,26,28,32,35,42,45 ...	NUT,WING	126,348		
HOLDER		84,91,97,101,202,204 ...	O	ORBITROL(TM) ASSY	212,230	
HOLDER,HOSE		122,132,192,260,262,264 ...		ORIFICE	122,152,208,228,262,376 ...	
HOLDER,PIPE		15,64,66,86,91,97,101 ...	P	PACKING	18,118,162,164,208,235 ...	
HOLDER,SPRING		15,91,97,101,238,240		PACKING,U	206,232,295,300,302,396 ...	
HORN		70,72,74		PAINT	317	
HORN ASSY		210		PANEL	28,327,328	
HOSE	357,372,374	PANEL ASSY,CONTROL		360,362		

PARTS NAME INDEX

	PART NAME	PAGE		PART NAME	PAGE	
P	PANEL ASSY,INSTRUM	84	R	RING,STOP	232,300,302,396	
	PEDAL	202,204		RING,U	142,144,146,148,154	
	PEDAL ASSY	222,224		RING,WEAR	156,158,162,164,166,169 ...	
	PEDAL ASSY,ACCEL	222,224		RIVET	323,327,372,374,376,378	
	PIN	6,9,202,204,217,222,224 ...		ROD	30,82,202,204,208,217 ...	
	PIN,CENTER	12		ROD,PISTON	206,232,235,300,302,396	
	PIN,HEAD	162,164,194,222		ROD,PUSH	222,224,287,291,438,440 ...	
	PIN,PLANET	156,158		ROLLER ASSY	202,204	
	PIN,SNAP	9,202,204,383		ROOF ASSY	323	
	PIN,SPLIT	9,53,194,222,383,391		ROOM ASSY,ENGINE	45,49,522	
	PIN,SPRING	9,156,158,287,486		ROPS	346	
	PIN,STRAIGHT	138,140,150,158		ROTOR ASSY	230	
	PIN,TAPER	113,256		RUBBER	28,476	
	PIPE	217,243,247,472,474,476		RUBBER,CUSHION	20,45,49	
	PIPE ASSY,FLARED	15,64,66,128,174,176 ...		S	SASH	327,328
	PIPE,AIR	124			SASH ASSY	327,328
	PIPE,EXHAUST	128			SCRAPER	291
	PIPE,OIL	132,243,247,254,260,426 ...			SCREW	9,15,22,24,26,28,30,32 ...
	PISTON	142,144,146,148,152,156 ...			SCREW,BLEED	156,158,196
	PLATE	4,6,9,15,18,20,22,24,26 ...			SCREW,SET	84,206,291,440,454,468 ...
	PLATE ASSY	222,224,372,374	SCREW,TAPPING		24,26,28,30,76,79	
	PLATE,END	108,230	SEAL		108,120,217,230,282,287 ...	
	PLATE,LOCK	108	SEAL ASSY,DUST		4,394	
	PLATE,MANUAL	18	SEAL KIT		120,152,154,198,200,228 ...	
	PLATE,NAME	282	SEAL SET		302,396	
	PLATE,SPECIFICATIO	323,346	SEAL,DUST		4,12,206,232,235,295 ...	
	PLATE,VALVE	291	SEAL,FLOATING		156,158	
	PLATE,WEAR	120,230,306	SEAL,OIL		136,150,154,166,169,202 ...	
	PLUG	28,84,106,122,132,136 ...	SEALANT		317	
	PLUG,ELASTIC	101,320	SEAT		202,204	
	PLUG,MAGNET	15,18,156,158	SEAT ASSY		58,60	
	PLUNGER	208	SEAT,SPRING		208,228,284,287,291,436 ...	
	POPPET	228,284,295,434,436,448 ...	SENSOR,FUEL LEVEL		15	
	PORT	282	SENSOR,PRESSURE		126	
	PRECLEANER	422	SENSOR,SPEED		68	
	PROPELLER SHAFT AS	108	SENSOR,TEMPERATURE		68,372,413	
	PROPELLER SHAFT AS	104,108	SENSOR,WATER LEVEL		372	
	PROPELLER SHAFT AS	104,110	SHAFT		136,150,230,291,376,378 ...	
	PROTECTOR	282	SHAFT ASSY		136,142,144,146,148,212 ...	
	PUMP ASSY	136,340	SHAFT ASSY,STATOR		136	
PUMP ASSY,OIL	256,280	SHAFT,AXLE	156,158			
PUMP KIT	280	SHAFT,DRIVE	120			
R	RACE	230	SHAFT,PROPELLER		110	
	RADIATOR ASSY	113,118,416,419	SHEET,CAB		327,328	
	RELAY	70,72,74,360,362,374 ...	SHEET,RUBBER		40,45,49,53,82,84,122 ...	
	RELAY ASSY	331	SHIM		12,134,136,140,166,169 ...	
	RELAY,BATTERY	70,72,74	SHOCK ABSORBER SET	62		
	REPAIR KIT	154	SHOE,BRAKE	150		
	RESISTER,CORROSION	113,416	SLEEVE	15,18,101,124,128,134 ...		
	RETAINER	150,202,204	SOCKET ASSY	350		
	RETAINER,BRAKE	156,158	SOLENOID	198,200,287,291,486		
	RETAINER,SEAL	120,230	SPACER	15,32,35,45,49,113,134 ...		
	RETAINER,SPRING	152	SPEAKER	334		
	RIB	118,419	SPIDER	156,158,166,169		
	RIM	172	SPIDER ASSY,JOURNA	108,110		
	RING	12,104,142,144,146,148 ...	SPONGE	22,24,42,49,56,320,323 ...		
	RING KIT,O	154	SPOOL	208,228,230,295,436,450 ...		
	RING KIT,PISTON	154	SPOOL ASSY	228		
	RING,BACK-UP	150,154,228,232,235,300 ...	SPRING	18,136,142,144,146,148 ...		
	RING,BUFFER	232,235,300,302,396	SPRING,GAS	212		
	RING,LOCK	172	STAND ASSY	30		
	RING,O	15,18,120,130,132,136 ...	STAND,SEAT	22		
	RING,PISTON	136,142,144,146,148,154	STATOR	134		
	RING,RETAINER	120,230	STAY	338		
	RING,SCRAPER	232,300,302,396	STAY ASSY	53,391		
	RING,SIDE	172	STEP	40		
	RING,SLIPPER	232,300	STEP ASSY	40		
	RING,SNAP	18,45,49,108,110,134 ...	STOPPER	40,53,152,202,204,284 ...		
	RING,SQUARE	232,300	STRAINER	18		

PARTS NAME INDEX

	PART NAME	PAGE		PART NAME	PAGE
S	STRIKER	327,338			
	STRIP, SEAL	9,45,49,56,70,72,74,323 ...			
	SUPPORT	222,224			
	SUPPORT ASSY	118,419			
	SUPPORT,AXLE	162,164			
	SUSPENSION ASSY	60,62			
	SWITCH	84,374,413,518,528			
	SWITCH ASSY	84			
	SWITCH ASSY,STARTE	84			
	SWITCH,FLASHER	212			
	SWITCH,MAGNET	70,72,74			
	SWITCH,PRESSURE	68,196,198,200,372,374			
	SWITCH,PROXIMITY	68,238,240			
	SWITCH,PUSH	84			
	SWITCH,PUSH-PULL	84			
SWITCH,TEMPERATURE	68				
SWITCH,WIPER	350				
T	TACHOMETER	84			
	TANK	118,368,419			
	TANK,FUEL	15			
	TANK,OIL	18			
	TANK,WATER	122			
	TERMINAL	91,98,101,217,343,380 ...			
	TIRE ASSY,TUBELESS	172			
	TRANSMISSION ASSY	104,134			
	TRUNNION	169			
	TUBE	18,372,374			
	TUBE KIT	372,374			
	TUBE,CONDUIT	336			
	TUBE,CYLINDER	206,232,235,300,302,396			
	TUBE, SPIRAL	86			
	TUBE, VINYL	24,26,28,122,220,331 ...			
V	VALVE	172,220,251,295,478,480			
	VALVE ASSY	18,198,200,202,204,262 ...			
	VALVE ASSY,BRAKE	196,202,204			
	VALVE ASSY,BREATHE	18			
	VALVE ASSY,CHECK	260			
	VALVE ASSY,CONTROL	138,152,432,434,436,446 ...			
	VALVE ASSY,MULTIPL	243,247,284			
	VALVE ASSY,RELIEF	284,434,436,448,450,464 ...			
	VALVE ASSY,STEERIN	228,258			
	VALVE UNIT	172			
	VALVE,CHECK	198,200,298,331			
	VALVE,PILOT	208,217,220,287,291,410 ...			
	VALVE,REDUCING	198,200,273,277,406			
	VALVE,RELIEF	18,228,298,410			
	VALVE,SOLENOID	152			
	VALVE,UNLOADER	186,188,208,403			
	VALVE,VACUATOR	126			
VISOR,SUN	323				
W	WASHER	24,26,28,42,118,150,156 ...			
	WASHER,CONICAL SPR	12			
	WASHER,LOCK	372,374			
	WASHER,PLANE	6,9,12,15,20,24,26,28 ...			
	WASHER,SEAL	15,18,68,138,150,154 ...			
	WASHER,SPRING	9,15,32,35,42,45,49,53 ...			
	WASHER,THRUST	134,142,144,146,148			
	WASHER,TOOTH	214,372,374,528			
	WEIGHT	9			
	WHEEL ASSY,STEERIN	210			
	WHEEL,DISC	172			
	WHEEL,STEERING	210			
	WINDOW WASHER ASSY	340			
	WIRE	45,49			
	Y	YOKE ASSY,SLEEVE	108		
YOKE,FLANGE		150,166,169			

FRONT CHASSIS GROUP

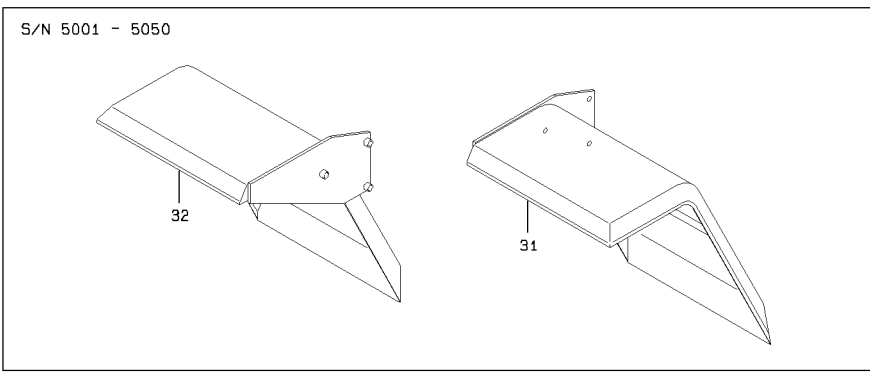
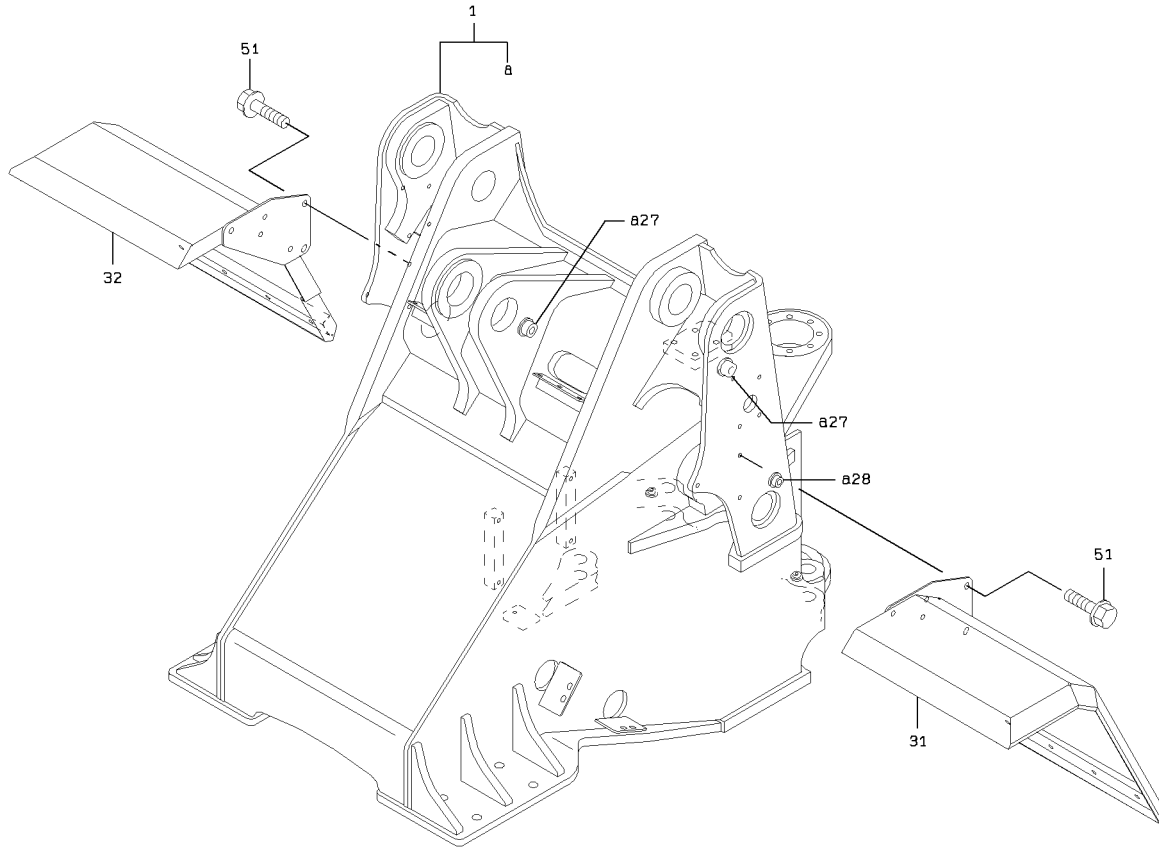

1-8

LIFT ARM GROUP

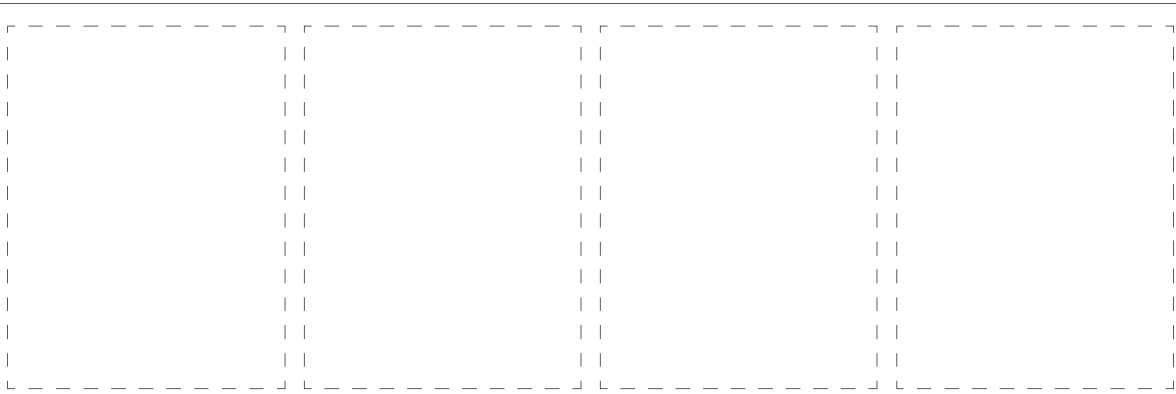
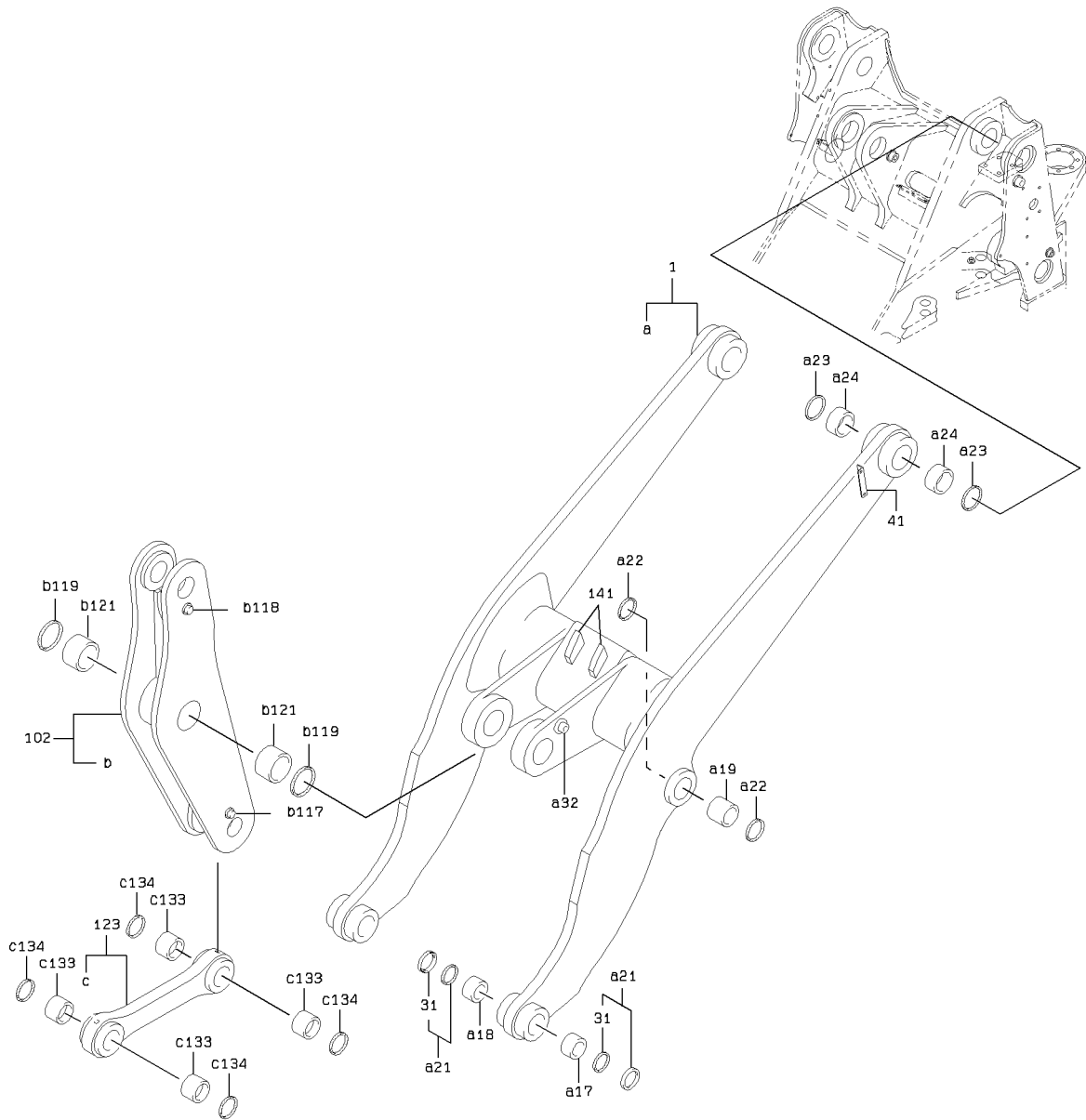

1-A

LIFT ARM GROUP

SYM-BOL	PART NUMBER	PART NAME	UNIT Q,TY	SERIAL (A) - (B)	REMARKS					
					N	P	D	(A)	(B)	(C)
1A	30040-23230	ARM ASSY,LIFT	1	5001 -				Y01		
17A	40840-20300	BUSHING	2	5001 -				01		
18A	63422-42630	BUSHING	2	5001 -				01		
19A	63422-43780	BUSHING	2	5001 -				01		
21A	34020-20040	SEAL ASSY,DUST	4	5001 -				01	Y02	
22A	65051-01608	SEAL,DUST	4	5001 -				01		
23A	65051-01906	SEAL,DUST	4	5001 -				01		
24A	63422-45680	BUSHING	4	5001 -				01		
31A	65051-01208	SEAL,DUST	1	5001 -					02	
32A	41621-20340	BOSS	1	5001 -				01		WELDING
41A	41610-51280	PLATE	1	5001 -						WELDING
102A	45610-22630	LEVER ASSY	1	5001 -					Y03	
117A	41621-20320	BOSS	1	5001 -						03
118A	41621-20340	BOSS	1	5001 -						03
119A	65051-02510	SEAL,DUST	2	5001 -						03
121A	63422-48930	BUSHING	2	5001 -						03
123A	45125-21320	LINK,BUCKET	1	5001 -						Y04
133A	63422-43440	BUSHING	4	5001 -						04
134A	65051-01608	SEAL,DUST	4	5001 -						04
141A	41600-21280	PLATE	2	5001 -						WELDING

PIN MOUNT

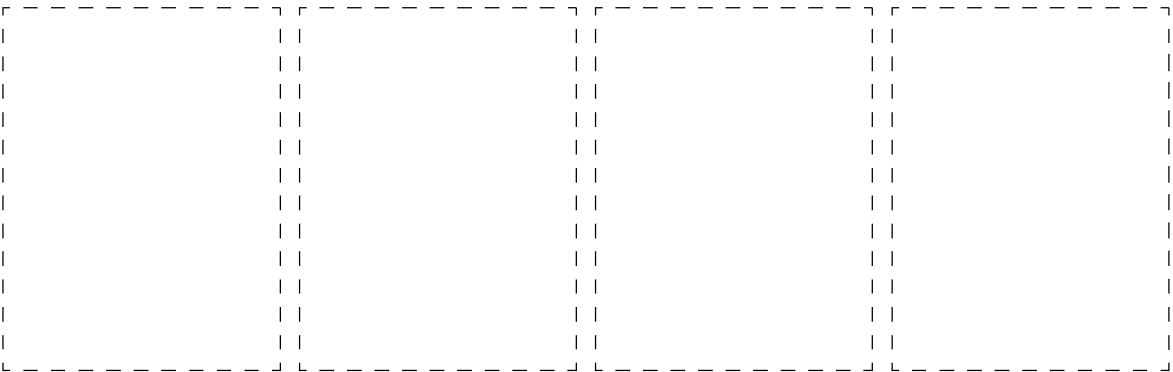
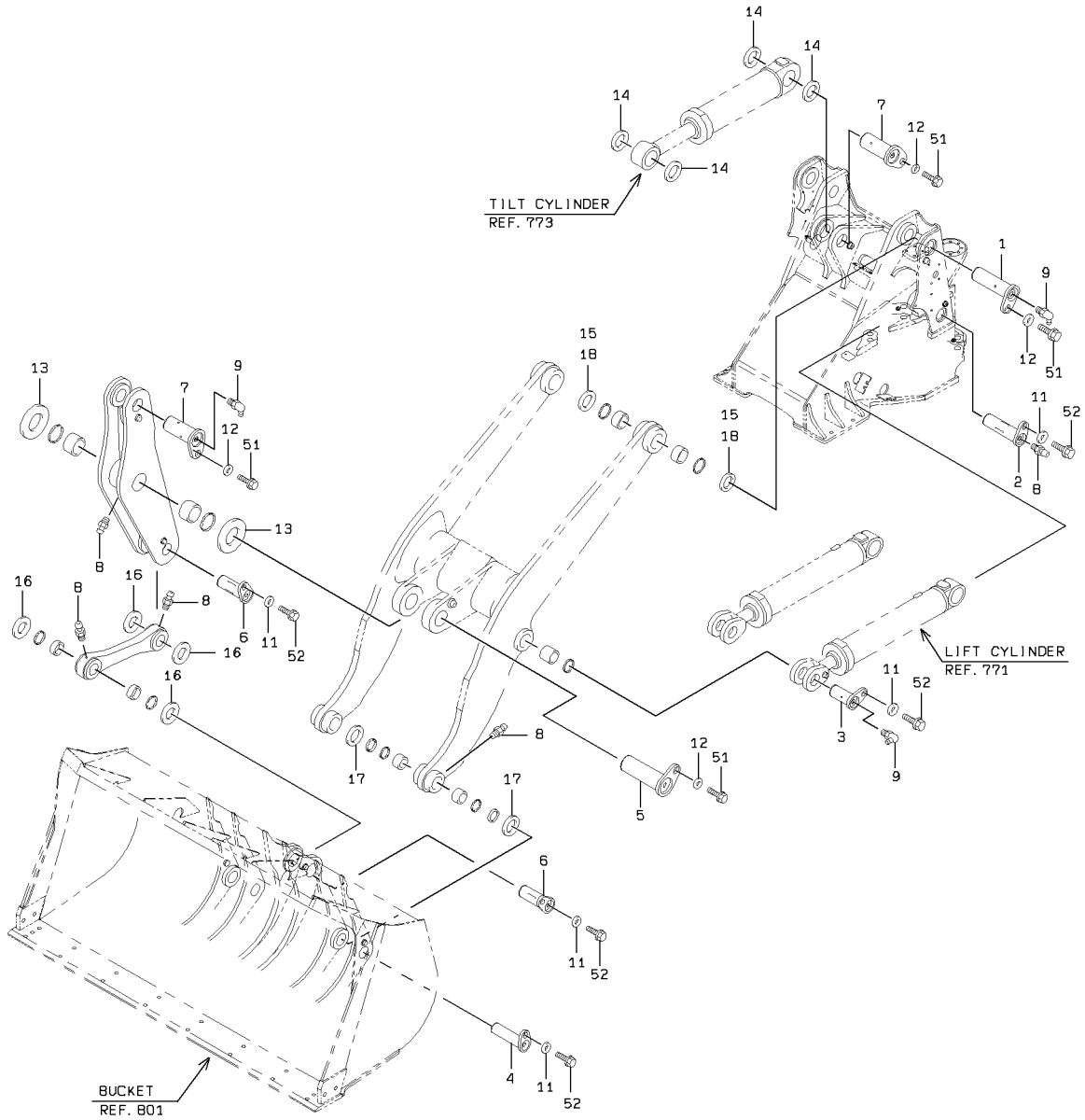

PIN MOUNT

SYM-BOL	PART NUMBER	PART NAME	UNIT Q,TY	SERIAL		REMARKS						
				(A)	(B)	N	P	D	(A)	(B)	(C)	(D)
1A	40000-25970	PIN	2	5001	-							D= 90 X 303L
2A	40000-25980	PIN	2	5001	-							D= 80 X 286L
3A	40000-25990	PIN	2	5001	-							D= 80 X 176L
4A	40000-26000	PIN	2	5001	-							D= 70 X 266L
5A	40000-26010	PIN	1	5001	-							D=120 X 383L
6A	40000-26020	PIN	2	5001	-							D= 80 X 226L
7A	40000-25670	PIN	2	5001	-							D=100 X 243L
8A	75011-25400	NIPPLE,GREASE	7	5001	-							
9A	75011-45400	NIPPLE,GREASE	5	5001	-							
11A	46011-20150	WASHER,PLANE	8	5001	-							
12A	46011-20170	WASHER,PLANE	5	5001	-							
13A	41621-20250	PLATE	A/R	5001	-							T=1
14A	41621-20230	PLATE	A/R	5001	-							T=1
15A	41621-25130	PLATE	A/R	5001	-							T=4.5
16A	41621-20220	PLATE	A/R	5001	-							T=1
17A	41621-20140	PLATE	A/R	5001	-							T=1
18A	41621-22140	PLATE	A/R	5001	-	5021						T=1
18B	41621-20200	PLATE	4	5022	-		C					T=1
51A	61802-20032	BOLT,FLANGED	5	5001	-							
52A	61802-16020	BOLT,FLANGED	8	5001	-							

REAR CHASSIS GROUP

<S/N 5001 - 5050>

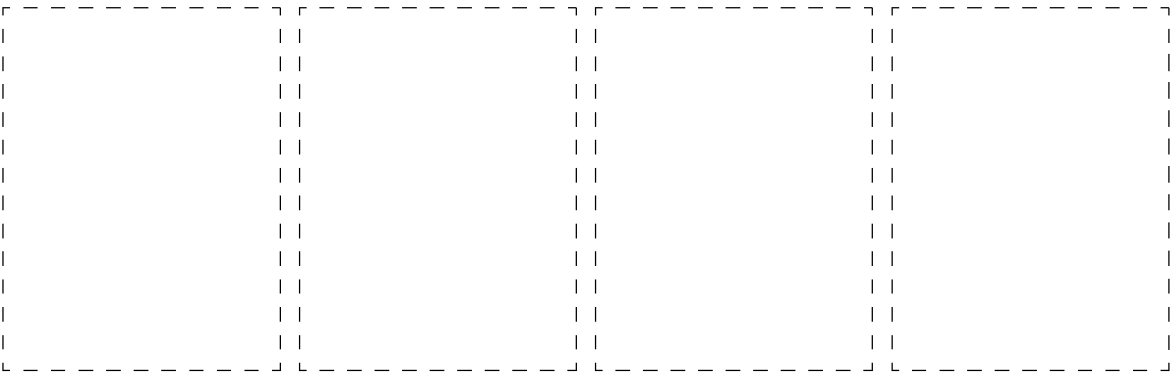
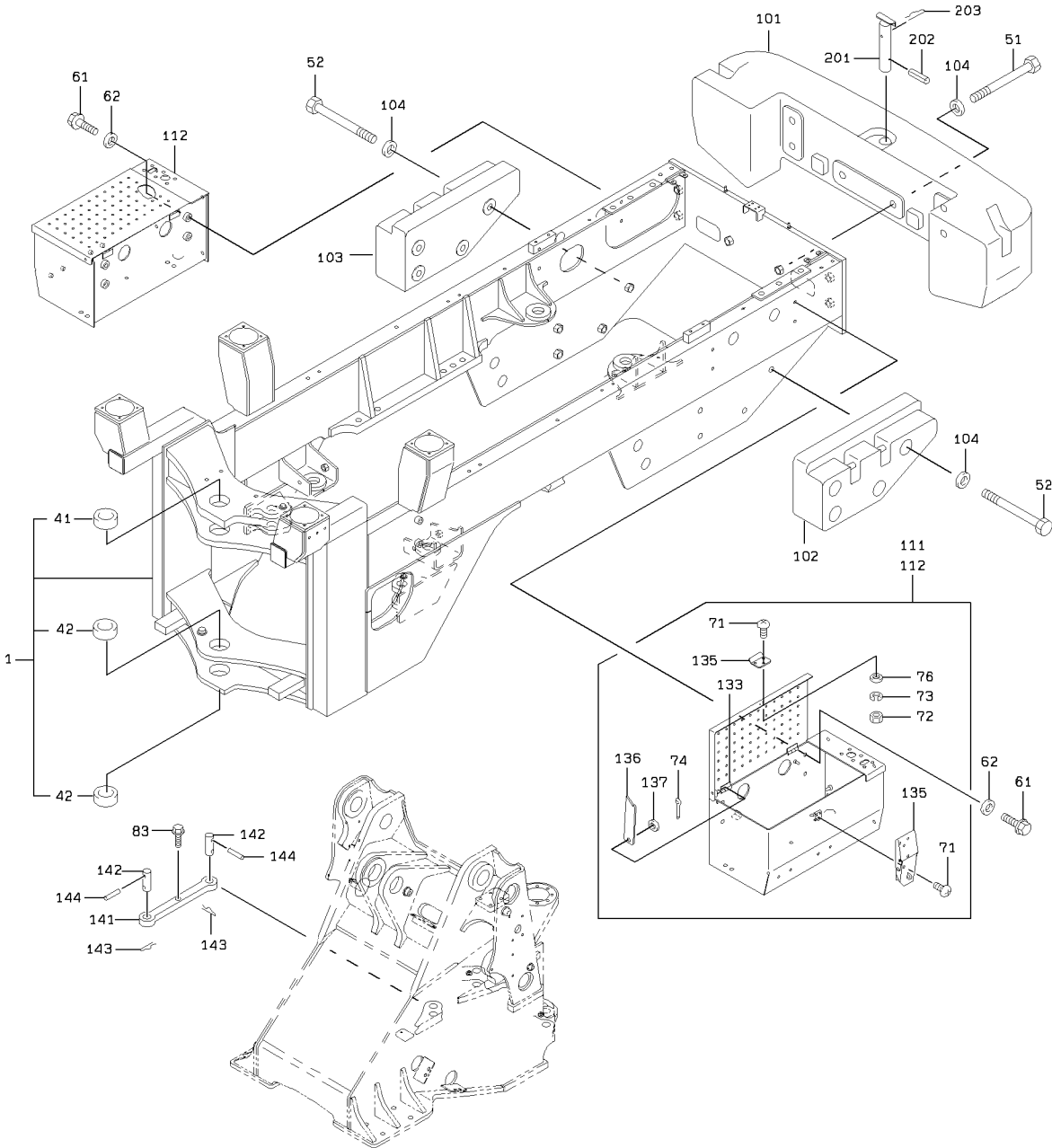

REAR CHASSIS GROUP

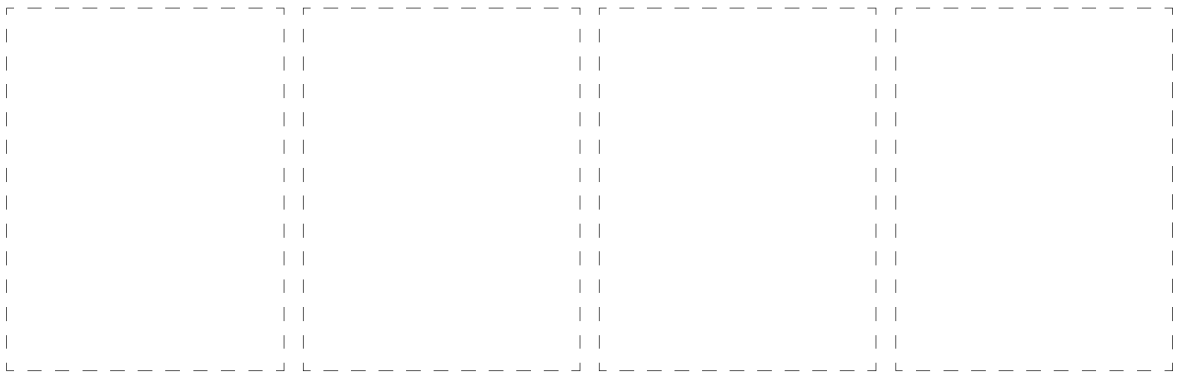
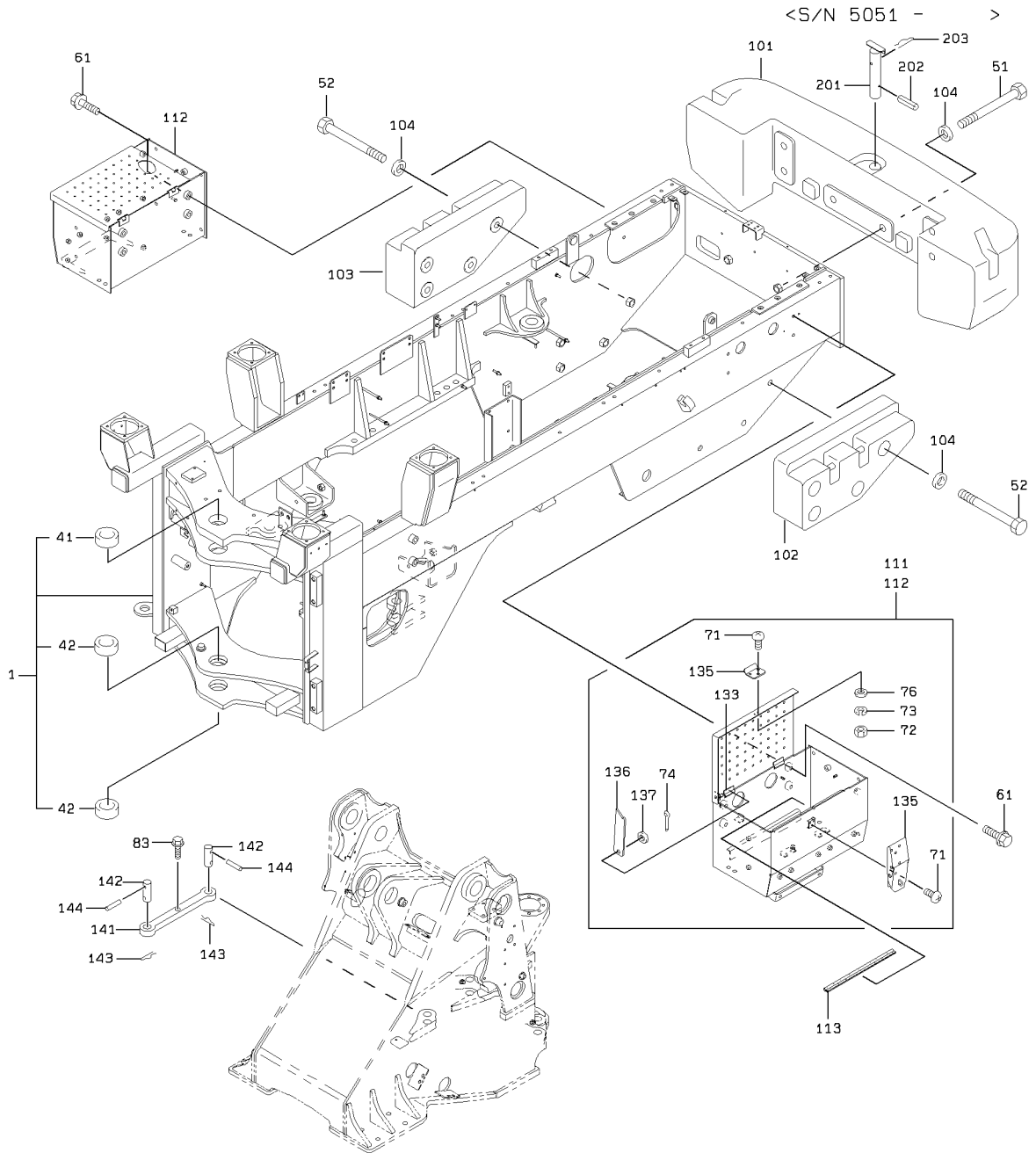

2-B

REAR CHASSIS GROUP

SYM-BOL	PART NUMBER	PART NAME	UNIT Q,TY	SERIAL		REMARKS								
				(A)	(B)	N	P	D	(A)	(B)	(C)	(D)	REMARK	
1A	34257-25970	CHASSIS ASSY,REAR	1	5001	- 5050						Y01			
1B	34257-26230	CHASSIS ASSY,REAR	1	5051	- 5270	B					Y01			
1C	34257-26720	CHASSIS ASSY,REAR	1	5271	-						Y01			
41A	40840-25670	BUSHING	1	5001	-						01			
42A	63432-65375	BUSHING	2	5001	-						01			
51A	61033-24240	BOLT	6	5001	-									
52A	61033-24180	BOLT	8	5001	-									
61A	61802-16035	BOLT,FLANGED	8	5001	- 5050									
61B	61802-16045	BOLT,FLANGED	8	5051	-	B								
62A	62710-18161	WASHER,PLANE	8	5001	- 5050		D							
71A	62256-51410	SCREW	6	5001	-							02		
72A	62401-81041	NUT	3	5001	-							02		
73A	62721-04100	WASHER,SPRING	3	5001	-							02		
74A	63002-03020	PIN,SPLIT	1	5001	-							02		
76A	62701-40041	WASHER,PLANE	3	5001	-							02		
83A	61802-10040	BOLT,FLANGED	1	5001	-									
101A	30780-23610-7	WEIGHT	1	5001	-									
102A	30780-23650-7	WEIGHT	1	5001	-									FR LH
103A	30780-23660-7	WEIGHT	1	5001	-									FR RH
104A	46011-21980	WASHER,PLANE	14	5001	-									
111A	43800-26320	BOX	1	5001	- 5050						Y02			FR LH
111B	43805-21300	BOX ASSY	1	5051	- 5156	B					Y02			FR LH
111C	43805-21660	BOX ASSY	1	5157	- 5295	C					Y02			FR LH
111D	43805-21890	BOX ASSY	1	5296	-	C					Y02			FR LH
112A	43800-26330	BOX	1	5001	- 5050						Y02			FR RH
112B	43805-21310	BOX ASSY	1	5051	- 5156	B					Y02			FR RH
112C	43805-21670	BOX ASSY	1	5157	- 5295	C					Y02			FR RH
112D	43805-21900	BOX ASSY	1	5296	-	C					Y02			FR RH
113A	34041-24670	STRIP, SEAL	2	5051	-									
133A	39890-70010	HINGE	2	5001	-							02		WELDING
135A	32150-60020	CATCH	1	5001	- 5171							02		
135B	32150-60050	CATCH	1	5172	-	A						02		
136A	41605-57120	PLATE	1	5001	- 5156							02		
136B	41710-30660	PLATE	1	5157	-	C						02		
137A	46011-20190	WASHER,PLANE	1	5001	-							02		
141A	41600-34720	PLATE	1	5001	-									
142A	40000-35100	PIN	2	5001	-									
143A	40045-20210	PIN,SNAP	2	5001	-									
144A	40033-60020	PIN,SPRING	2	5001	-									
201A	40000-26450	PIN	1	5001	- 5037									
201B	40000-26070	PIN	1	5037	-	C								
202A	63011-05022	PIN,SPRING	1	5001	- 5021									
202B	63011-05025	PIN,SPRING	1	5022	-	C								
203A	40045-20220	PIN,SNAP	1	5001	-									

MEMO

CENTER PIN GROUP

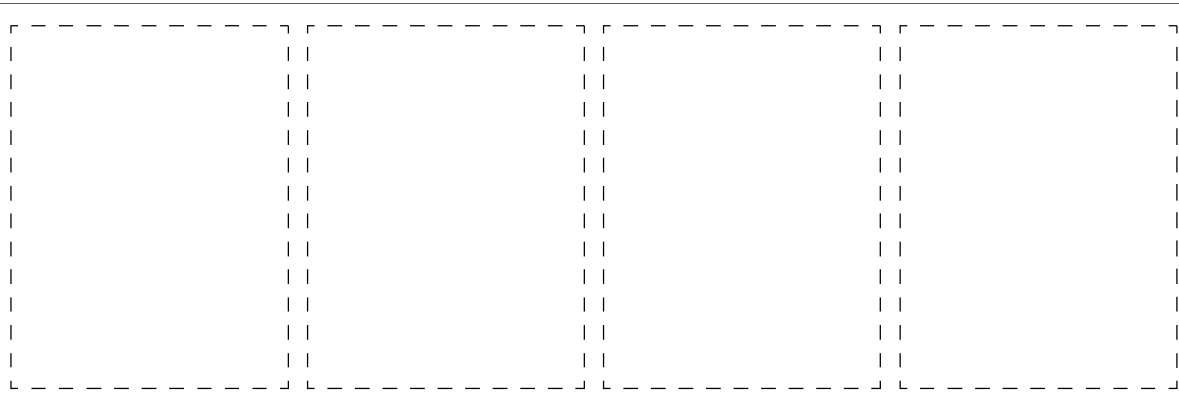
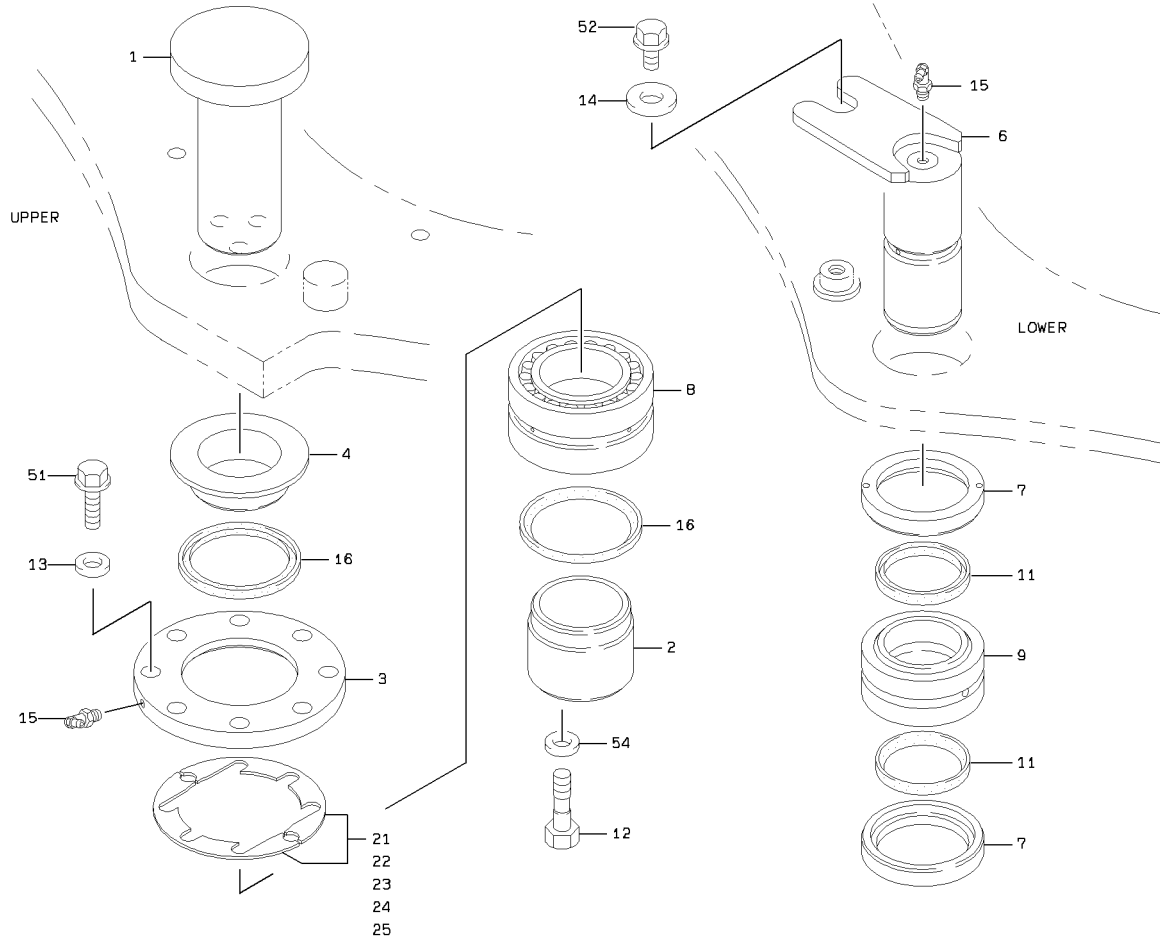

1-A

CENTER PIN GROUP

SYM-BOL	PART NUMBER	PART NAME	UNIT Q,TY	SERIAL		REMARKS						
				(A)	(B)	N	P	D	(A)	(B)	(C)	(D)
1A	40034-20990	PIN,CENTER	1	5001	-							FR UPPER
2A	40840-25660	BUSHING	1	5001	-							
3A	31210-22640	COVER	1	5001	-							
4A	45200-27470	RING	1	5001	-							
6A	40034-20660	PIN,CENTER	1	5001	-							FR LOWER
7A	45200-20110	RING	2	5001	-							
8A	42004-60420	BEARING,TAPER ROLL	1	5001	-							
9A	42017-60030	BEARING,SPHERICAL	1	5001	-							
11A	65051-01408	SEAL,DUST	2	5001	-							
12A	43900-23760	BOLT	3	5001	-							
13A	88120-11600	WASHER,CONICAL SPR	8	5001	-							
14A	46011-20150	WASHER,PLANE	1	5001	-							
15A	75011-45400	NIPPLE,GREASE	2	5001	-							
16A	65051-05208	SEAL,DUST	2	5001	-							65051-01906
21A	34200-26390	SHIM	A/R	5001	-							T=0.1
22A	34200-26400	SHIM	A/R	5001	-							T=0.2
23A	34200-26410	SHIM	A/R	5001	-							T=0.3
24A	34200-26420	SHIM	A/R	5001	-							T=0.5
25A	34200-26430	SHIM	A/R	5001	-							T=1.0
51A	61033-16045	BOLT	8	5001	-							
52A	61802-16020	BOLT,FLANGED	1	5001	-							
54A	62710-18181	WASHER,PLANE	3	5001	-							

FUEL TANK GROUP

<S/N 5001 - 5050>

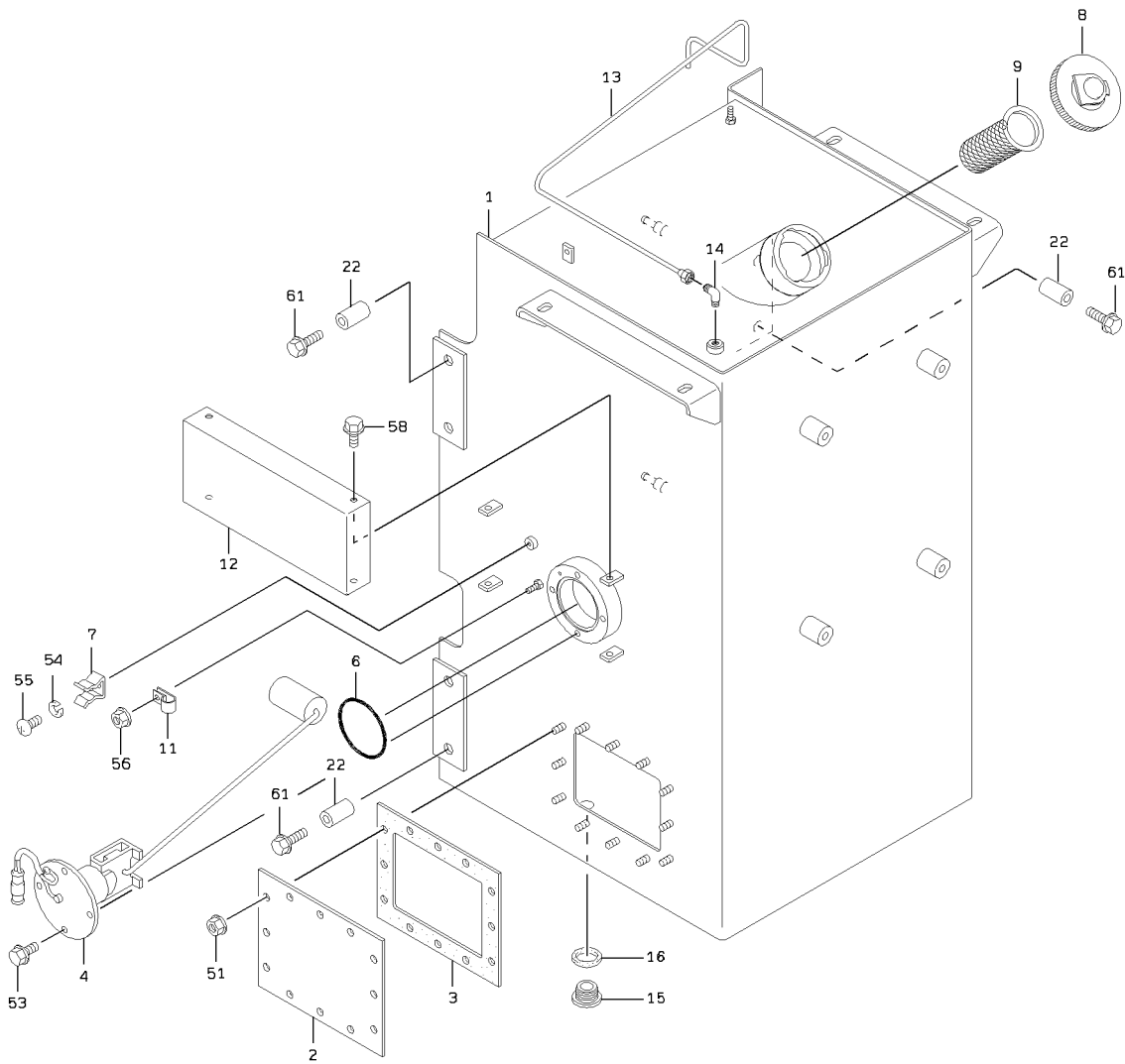

DETAIL OF PIPE HOLDER

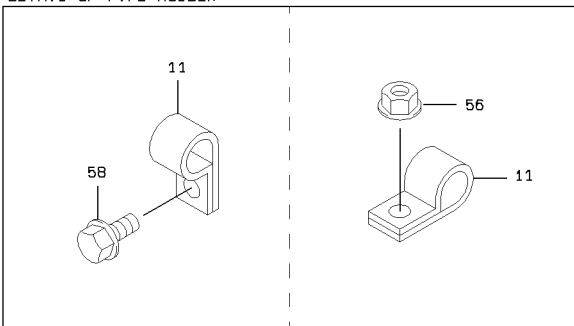

1-A

FUEL TANK GROUP

<S/N 5051 - >

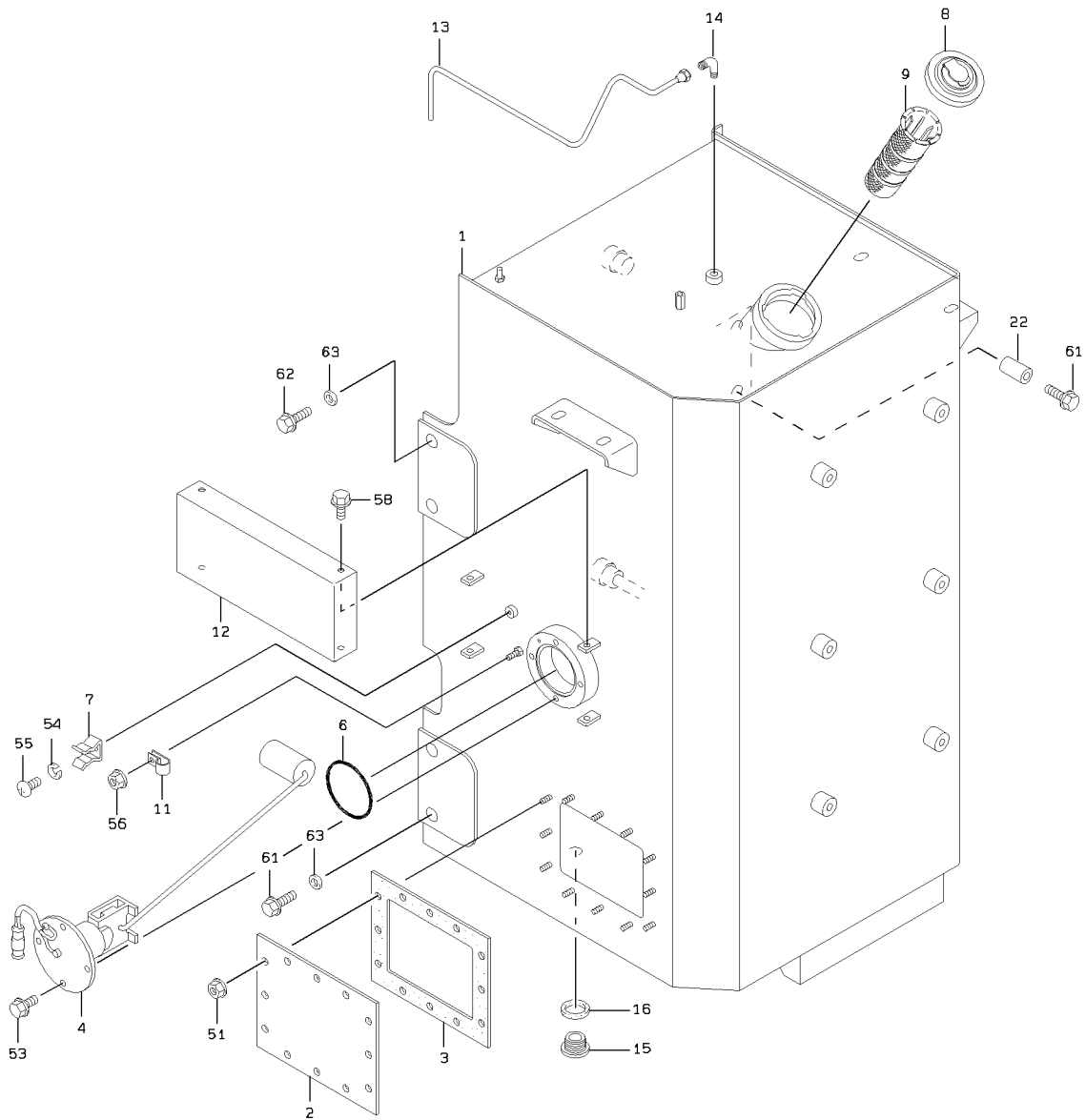

DETAIL OF PIPE HOLDER

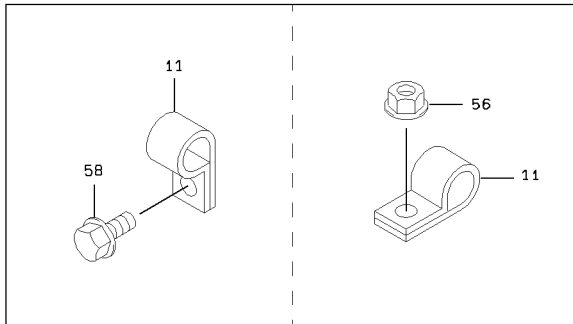

2-8

FUEL TANK GROUP

SYM-BOL	PART NUMBER	PART NAME	UNIT Q,TY	SERIAL		REMARKS							
				(A)	(B)	N	P	D	(A)	(B)	(C)	(D)	REMARK
1A	36233-23560	TANK,FUEL	1	5001	-	5050							
1B	36233-23980	TANK,FUEL	1	5051	-		B						
2A	41611-20140	PLATE	1	5001	-								
3A	31990-20020	GASKET	1	5001	-								
4A	35828-60030	SENSOR,FUEL LEVEL	1	5001	-								
6A	65210-23085	RING,O	1	5001	-								
7A	43571-20150	HOLDER,SPRING	1	5001	-							D=15	
8A	40314-60060	FILLER ASSY,FUEL	1	5001	-								
9A	40330-60200	FILTER	1	5001	-	5171							
9B	40330-60400	FILTER	1	5172	-		C						
11A	72001-10600	HOLDER,PIPE	A/R	5001	-							D=6.35	
12A	31200-26300	COVER	1	5001	-								
13A	38705-34680	PIPE ASSY,FLARED	1	5001	-	5050							
13B	38705-57210	PIPE ASSY,FLARED	1	5051	-		B						
14A	69100-20600	FLARED FITTING,ELB	1	5001	-								
15A	41535-20010	PLUG,MAGNET	1	5001	-								
16A	88111-12490	WASHER,SEAL	1	5001	-								
22A	35700-20580	SPACER	6	5001	-	5050							
22B	35750-22400	SLEEVE	2	5051	-		B						
51A	62480-21101	NUT,FLANGED	12	5001	-								
53A	61802-10016	BOLT,FLANGED	4	5001	-								
54A	62721-06100	WASHER,SPRING	1	5001	-								
55A	62256-51608	SCREW	1	5001	-								
56A	62480-21081	NUT,FLANGED	2	5001	-								
58A	61802-08012	BOLT,FLANGED	5	5001	-								
61A	61802-16065	BOLT,FLANGED	6	5001	-	5050							
61B	61802-20070	BOLT,FLANGED	2	5051	-								
62A	61802-20050	BOLT,FLANGED	4	5051	-								
63A	62710-18201	WASHER,PLANE	4	5051	-								

MEMO

OIL TANK GROUP

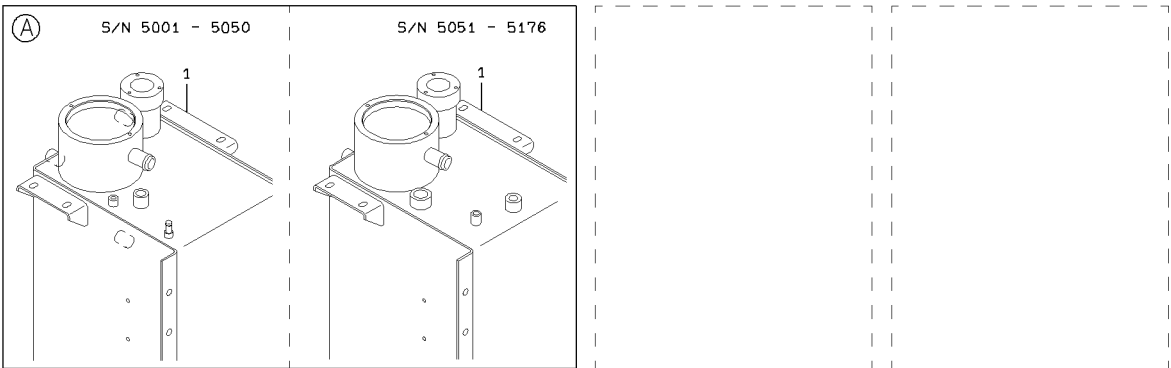
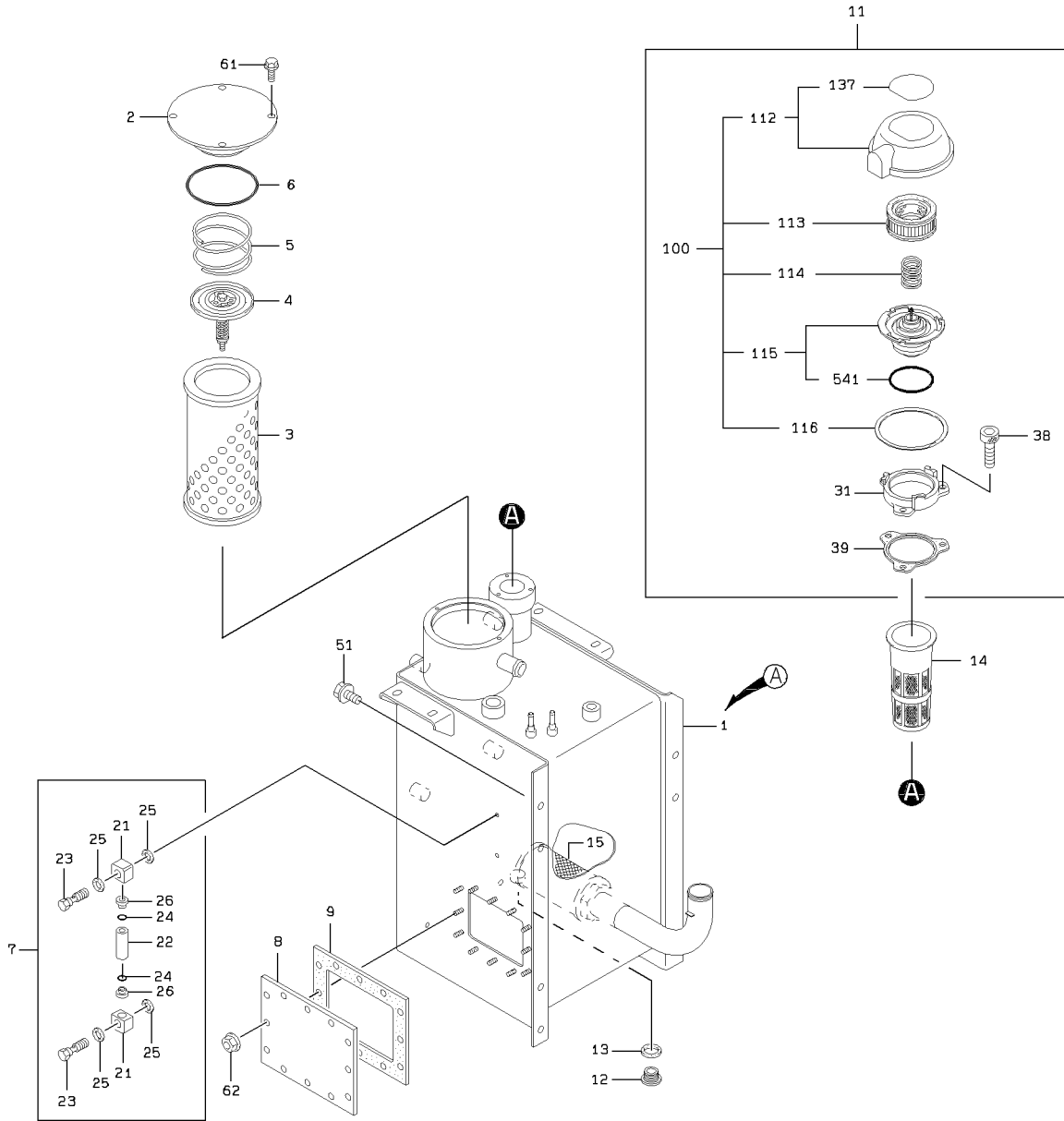

OIL TANK GROUP

SYM-BOL	PART NUMBER	PART NAME	UNIT Q,TY	SERIAL		REMARKS							
				(A)	(B)	N	P	D	(A)	(B)	(C)	(D)	REMARK
1A	36229-23210	TANK,OIL	1	5001	-	5011							
1B	36229-23470	TANK,OIL	1	5012	-	5050	C						
1C	36229-23560	TANK,OIL	1	5051	-	5176	B						
1D	36229-24030	TANK,OIL	1	5177	-		B						
2A	31210-20990	COVER	1	5001	-								
3A	40338-20020	FILTER ASSY,RETURN	1	5001	-								
4A	38565-20040	VALVE,RELIEF	1	5001	-								
5A	35600-20120	SPRING	1	5001	-								
6A	65210-22165	RING,O	1	5001	-								
7A	33258-20010	GAUGE,LEVEL	1	5001	-				Y01				
8A	41611-20420	PLATE	1	5001	-								
9A	31990-20020	GASKET	1	5001	-								
11A	38530-60080	VALVE ASSY,BREATHE	1	5001	-					Y02			
12A	41535-20010	PLUG,MAGNET	1	5001	-								
13A	88111-12490	WASHER,SEAL	1	5001	-								
14A	40330-60170	FILTER	1	5001	-								
15A	35530-70020	STRAINER	1	5001	-								
21A	41410-90010	BLOCK	2	5001	-					01			
22A	36700-90010	TUBE	1	5001	-					01			
23A	43953-90010	BOLT,JOINT	2	5001	-					01			
24A	47131-90010	RING,O	2	5001	-					01			
25A	46023-90010	WASHER,SEAL	4	5001	-					01			
26A	35750-90010	SLEEVE	2	5001	-					01			
31A	43890-70380	BODY	1	5001	-						02		
38A	61101-08016	BOLT,SOCKET	3	5001	-						02		
39A	39600-71670	PACKING	1	5001	-						02		
51A	61802-16025	BOLT,FLANGED	6	5001	-								
61A	61802-12020	BOLT,FLANGED	2	5001	-								
62A	62480-21101	NUT,FLANGED	12	5001	-								
100A	32211-70330	CAP ASSY	1	5001	-						02	Y03	
112A	31231-70170	COVER ASSY	1	5001	-							03	Y04
113A	30981-70330	ELEMENT,FILTER	1	5001	-							03	
114A	35600-76030	SPRING	1	5001	-							03	
115A	38511-71080	VALVE ASSY	1	5001	-				Y05			03	
116A	45311-70800	RING,SNAP	1	5001	-							03	
137A	41677-70010	PLATE,MANUAL	1	5001	-								04
541A	47131-75740	RING,O	1	5001	-					05			

FLOOR BOARD GROUP

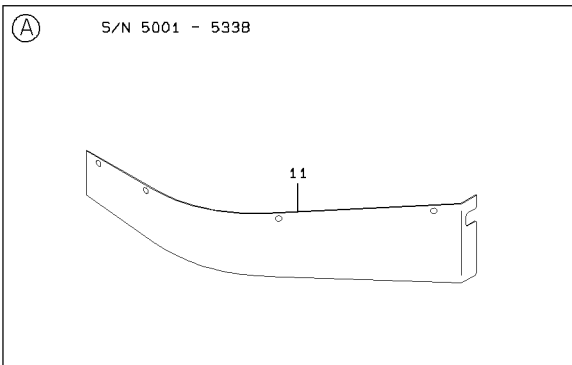
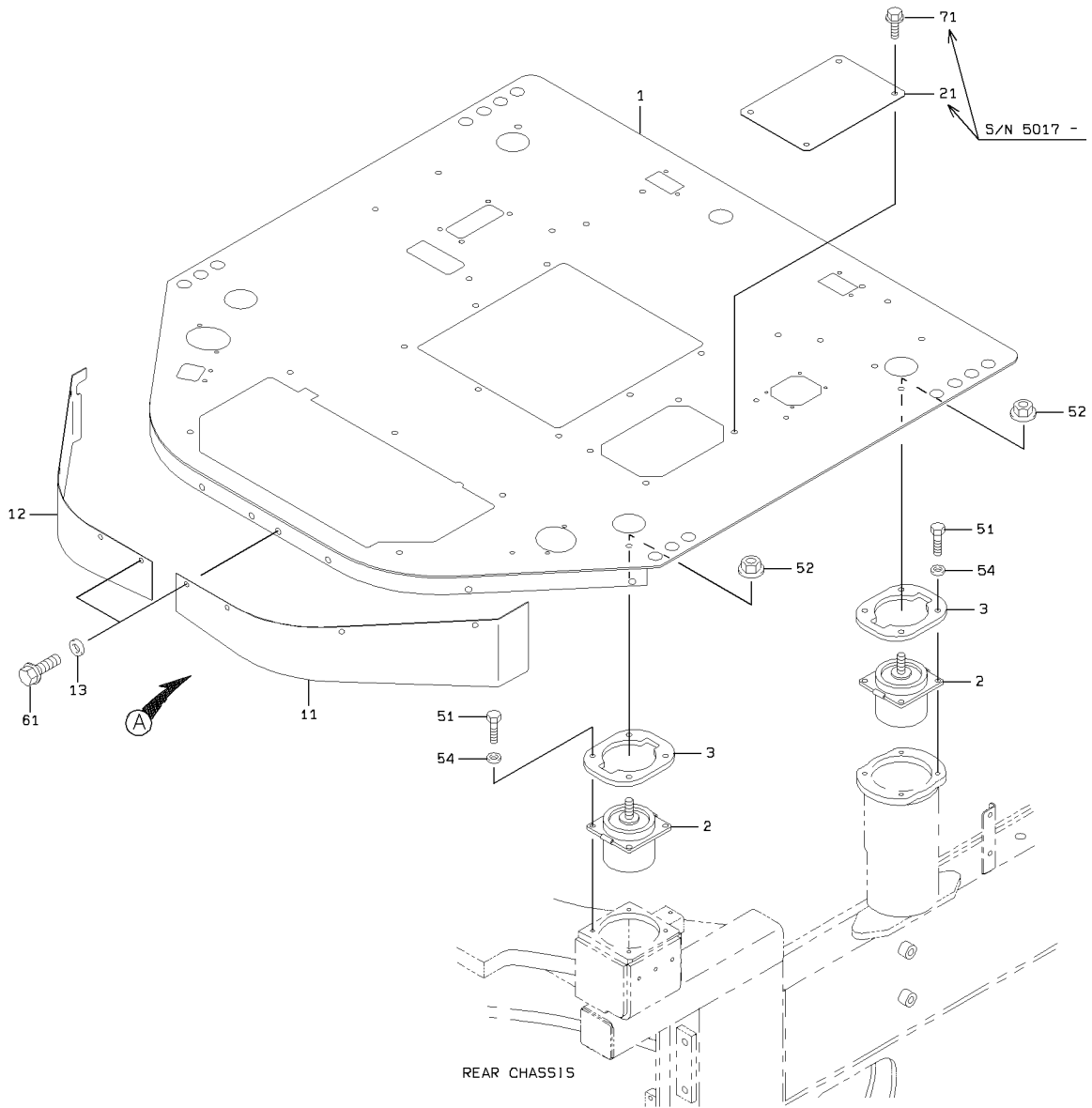

FLOOR BOARD GROUP

SYM-BOL	PART NUMBER	PART NAME	UNIT Q,TY	SERIAL		REMARKS						
				(A)	(B)	N	P	D	(A)	(B)	(C)	(D)
1A	00508-02630	BOARD,FLOOR	1	5001	- 5016							
1B	00508-02810	BOARD,FLOOR	1	5017	- 5077	B						
1C	00509-02670	BOARD,FLOOR	1	5078	-	B						
2A	44822-60180	RUBBER,CUSHION	4	5001	-							
3A	41610-50290	PLATE	4	5001	-							
11A	41641-44400	PLATE	1	5001	- 5338							FR (LH)
11B	41641-51690	PLATE	1	5339	-	C						FR (LH)
12A	41641-44390	PLATE	1	5001	-							FR (RH)
13A	46011-20180	WASHER,PLANE	8	5001	-							
21A	41607-51020	PLATE	1	5017	-							
51A	61005-10035	BOLT	16	5001	-							
52A	62480-21161	NUT,FLANGED	4	5001	-							
54A	62710-18101	WASHER,PLANE	16	5001	-							
61A	61802-08020	BOLT,FLANGED	8	5001	-							
71A	61802-10020	BOLT,FLANGED	4	5017	-							

SEAT STAND & CONTROL BOX MOUNT

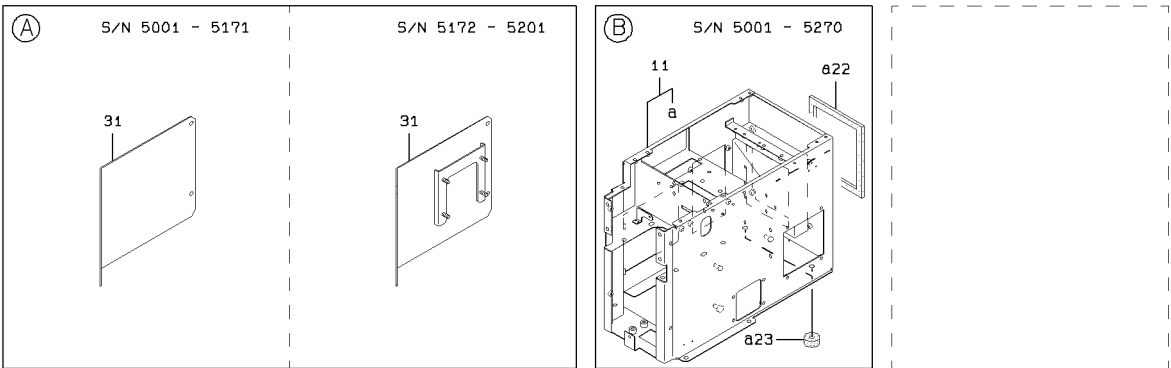
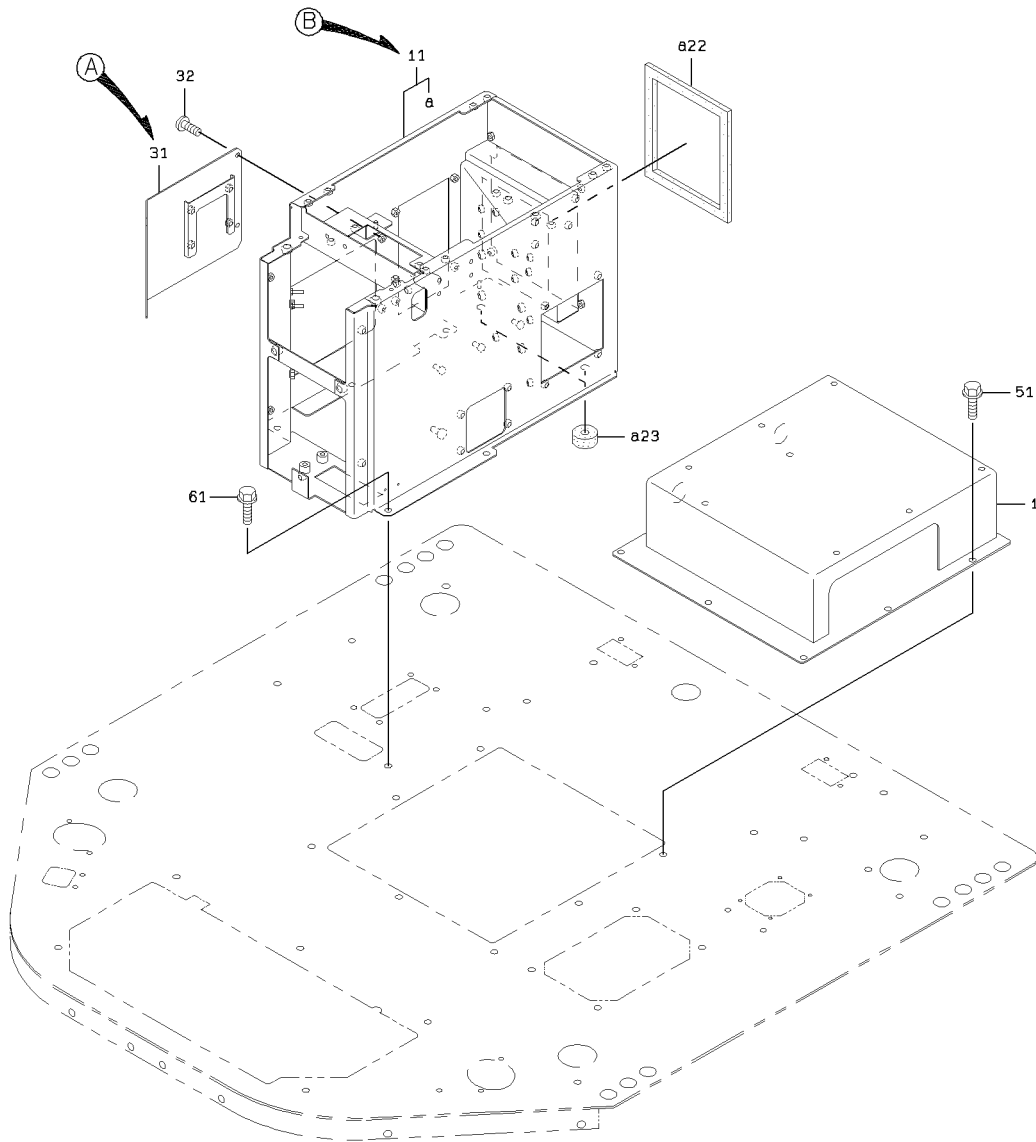

1-0

SEAT STAND & CONTROL BOX MOUNT

SYM-BOL	PART NUMBER	PART NAME	UNIT Q,TY	SERIAL		REMARKS								
				(A)	(B)	N	P	D	(A)	(B)	(C)	(D)	REMARK	
1A	35195-20750	STAND,SEAT	1	5001	-									
11A	43805-20900	BOX ASSY	1	5001	-	5270								
11B	43805-21780	BOX ASSY	1	5271	-		B		Y01					
22A	35680-35560	SPONGE	1	5001	-									
23A	35680-33340	SPONGE	2	5001	-									
31A	41617-31910	PLATE	1	5001	-	5171								
31B	41750-27140	PLATE	1	5172	-	5201	B							
31C	41750-39600	PLATE	1	5202	-		C							
32A	35100-20010	SCREW	4	5001	-									
51A	61802-10020	BOLT,FLANGED	7	5001	-									
61A	61802-10020	BOLT,FLANGED	5	5001	-									

CONTROL BOX COVER MOUNT

<S/N 5001 - 5050>

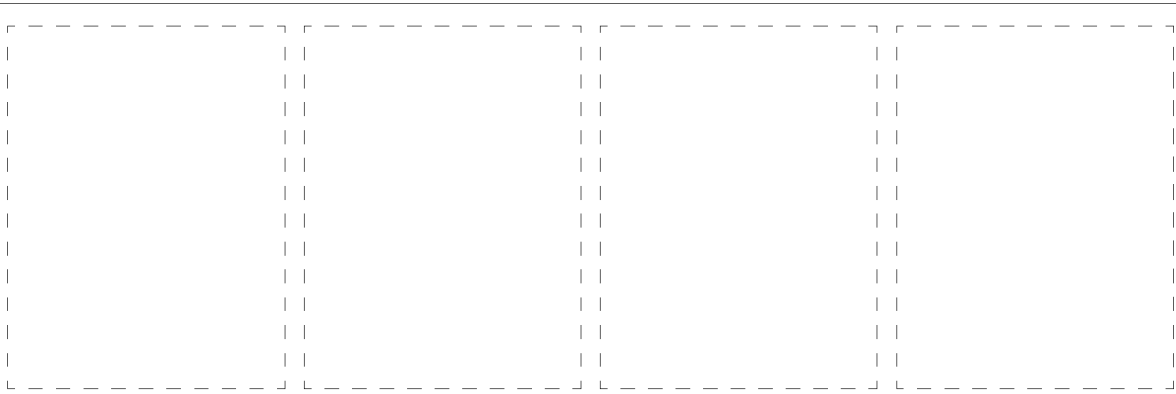
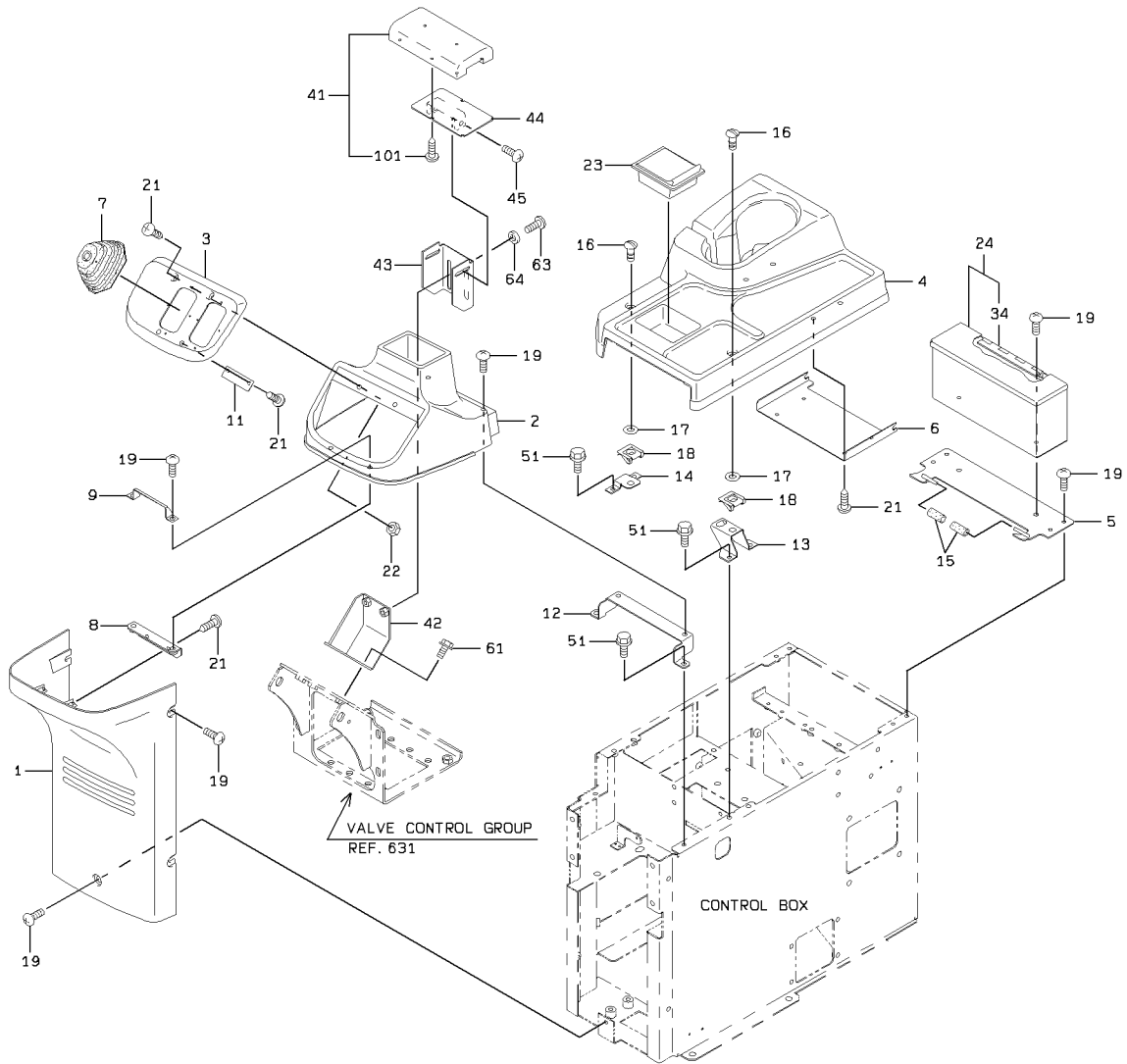

CONTROL BOX COVER MOUNT

SYM-BOL	PART NUMBER	PART NAME	UNIT Q,TY	SERIAL			REMARKS						
				(A)	-	(B)	N	P	D	(A)	(B)	(C)	(D)
1A	31200-60140	COVER	1	5001	-	5050							
2A	31200-60270	COVER	1	5001	-	5050							
3A	31200-60110	COVER	1	5001	-	5050							
4A	31200-60320	COVER	1	5001	-	5050							
5A	41618-26050	PLATE	1	5001	-	5050							
6A	41617-32650	PLATE	1	5001	-	5050							
7A	40790-60070	BOOT	2	5001	-	5050							
8A	41613-35410	PLATE	1	5001	-	5050							
9A	41613-34920	PLATE	1	5001	-	5050							
11A	41601-48190	PLATE	1	5001	-	5050							
12A	41610-30180	PLATE	1	5001	-	5050							
13A	41617-32040	PLATE	1	5001	-	5050							
14A	41617-32050	PLATE	1	5001	-	5050							
15A	67015-00001	TUBE,VINYL	1 M	5001	-	5050						L=20 X QTY2	
16A	32150-20210	CATCH	2	5001	-	5050							
17A	46000-21020	WASHER	2	5001	-	5050							
18A	41635-38650	PLATE	2	5001	-	5050							
19A	35100-20200	SCREW	15	5001	-	5050							
21A	35106-20020	SCREW,TAPPING	10	5001	-	5050							
22A	37600-21750	NUT	2	5001	-	5050							
23A	30320-60030	ASHTRAY	1	5001	-	5050							
24A	43800-26160	BOX	1	5001	-	5050							
34A	39890-70320	HINGE	1	5001	-	5050				Y01			
41A	30062-60050	ARMREST	1	5001	-	5050				01			WELDING
42A	40901-44620	BRACKET	1	5001	-	5050							
43A	41616-39080	PLATE	1	5001	-	5050							
44A	41616-39070	PLATE	1	5001	-	5050							
45A	35100-20200	SCREW	2	5001	-	5050							
51A	61802-06010	BOLT,FLANGED	6	5001	-	5050							
61A	61802-08016	BOLT,FLANGED	4	5001	-	5050							
63A	62256-51820	SCREW	2	5001	-	5050							
64A	62701-40081	WASHER,PLANE	2	5001	-	5050							
101A	35106-70170	SCREW,TAPPING	4	5001	-	5050					02		
111A	35680-49480	SPONGE	1	5001	-	5050							
112A	35680-49490	SPONGE	1	5001	-	5050							FR LH
113A	35680-49500	SPONGE	1	5001	-	5050							
114A	35680-49510	SPONGE	1	5001	-	5050							FR RH
115A	35680-49520	SPONGE	1	5001	-	5050							FR RH

CONTROL BOX COVER MOUNT

<S/N 5051 - 5270>

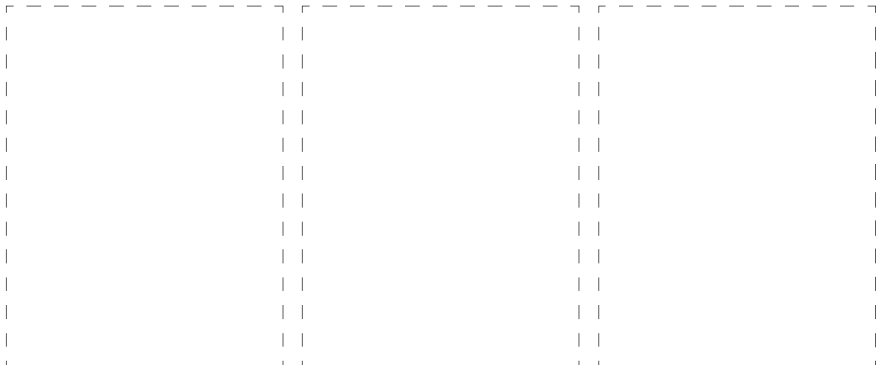
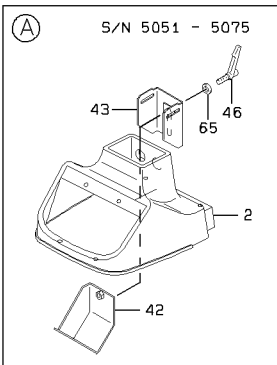
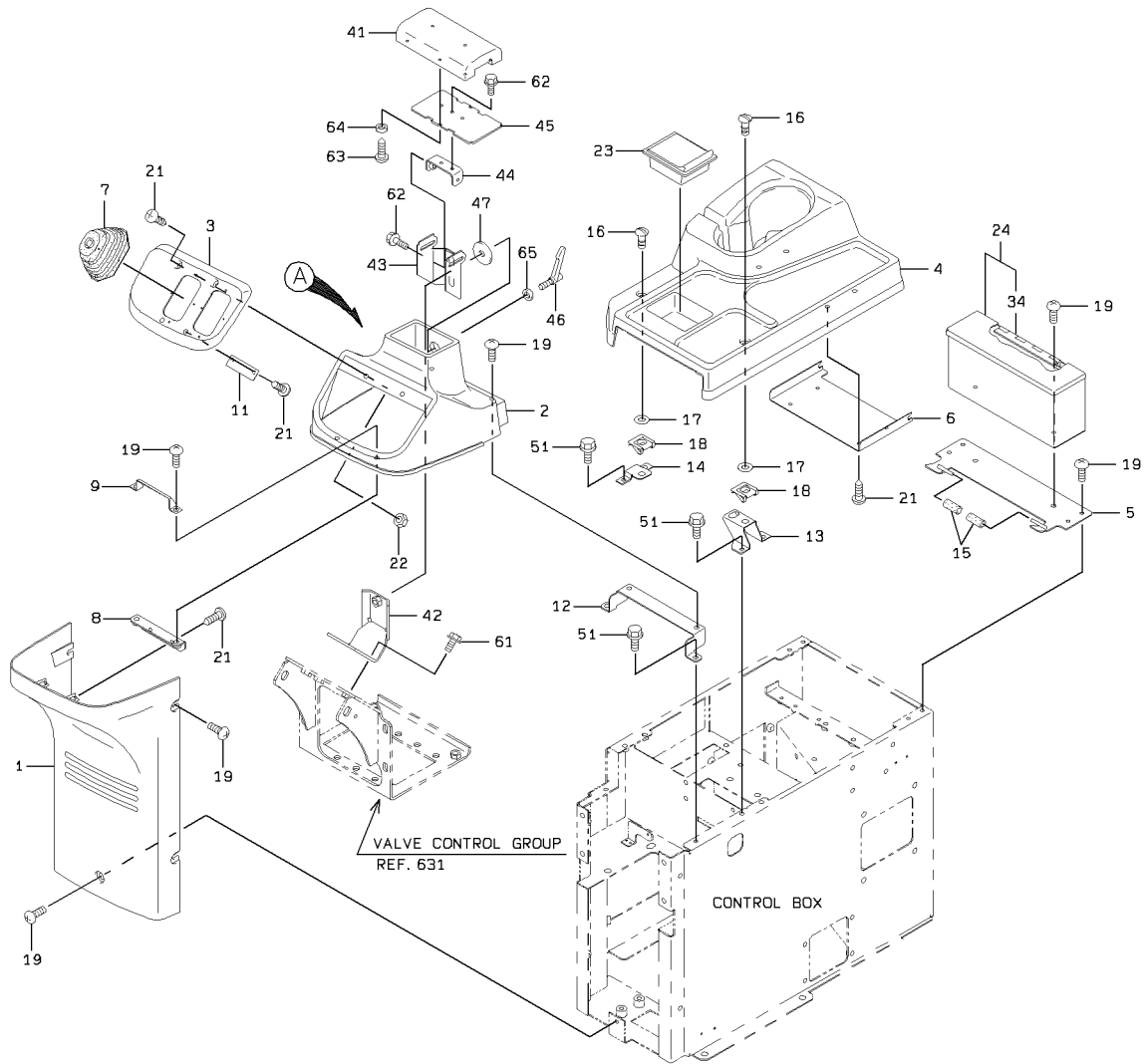

CONTROL BOX COVER MOUNT

SYM-BOL	PART NUMBER	PART NAME	UNIT Q,TY	SERIAL			REMARKS							
				(A)	-	(B)	N	P	D	(A)	(B)	(C)	(D)	REMARK
1A	31200-60140	COVER	1	5051	-	5270								
2A	31200-60420	COVER	1	5051	-	5270								
3A	31200-60110	COVER	1	5051	-	5270								
4A	31200-60320	COVER	1	5051	-	5270								
5A	41618-26050	PLATE	1	5051	-	5270								
6A	41617-32650	PLATE	1	5051	-	5270								
7A	40790-60070	BOOT	2	5051	-	5270								
8A	41613-35410	PLATE	1	5051	-	5270								
9A	41613-34920	PLATE	1	5051	-	5270								
11A	41601-48190	PLATE	1	5051	-	5270								
12A	41610-30180	PLATE	1	5051	-	5270								
13A	41617-32040	PLATE	1	5051	-	5270								
14A	41617-32050	PLATE	1	5051	-	5270								
15A	67015-00001	TUBE,VINYL	1 M	5051	-	5270							L=20 X QTY2	
16A	32150-20210	CATCH	2	5051	-	5270								
17A	46000-21020	WASHER	2	5051	-	5270								
18A	41635-38650	PLATE	2	5051	-	5270								
19A	35100-20200	SCREW	15	5051	-	5270								
21A	35106-20020	SCREW,TAPPING	10	5051	-	5270								
22A	37600-21750	NUT	2	5051	-	5270								
23A	30320-60030	ASHTRAY	1	5051	-	5270								
24A	43800-26160	BOX	1	5051	-	5270				Y01				
34A	39890-70320	HINGE	1	5051	-	5270				01				WELDING
41A	30062-60050	ARMREST	1	5051	-	5270								
42A	40902-27820	BRACKET	1	5051	-	5075								
42B	40902-33050	BRACKET	1	5076	-	5270			B					
43A	41619-38970	PLATE	1	5051	-	5075								
43B	41620-24500	PLATE	1	5076	-	5270			B					
44A	41619-36060	PLATE	1	5051	-	5270								
45A	41619-39010	PLATE	1	5051	-	5270								
46A	45600-24960	LEVER	1	5051	-	5270								
47A	46011-20050	WASHER,PLANE	1	5076	-	5270								
51A	61802-06010	BOLT,FLANGED	6	5051	-	5206								
51B	61802-06016	BOLT,FLANGED	6	5207	-	5270			B					
61A	61802-08016	BOLT,FLANGED	4	5051	-	5075								
61B	61802-08020	BOLT,FLANGED	4	5076	-	5270			B					
62A	61802-06016	BOLT,FLANGED	4	5051	-	5270								
63A	62261-14020	SCREW,TAPPING	4	5051	-	5270								
64A	62701-40041	WASHER,PLANE	4	5051	-	5270								
65A	62710-18101	WASHER,PLANE	1	5051	-	5270								

CONTROL BOX COVER MOUNT

<S/N 5271 - >

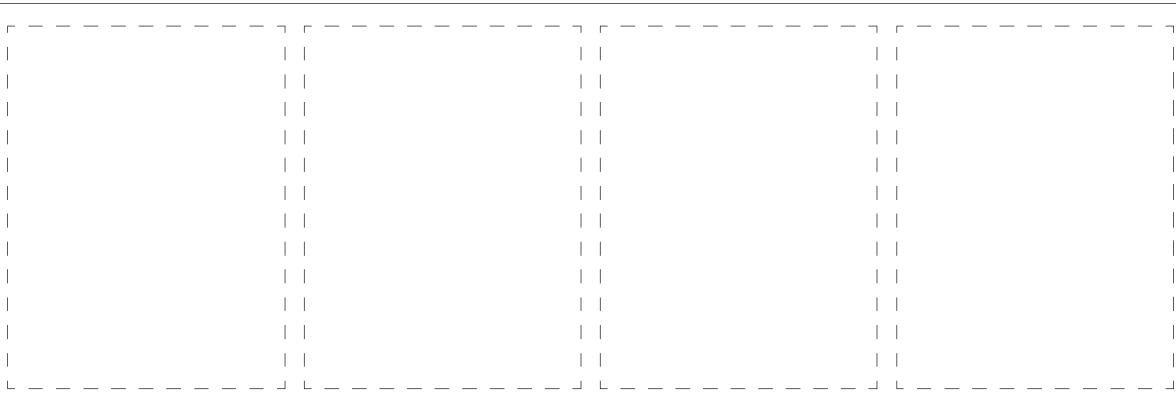
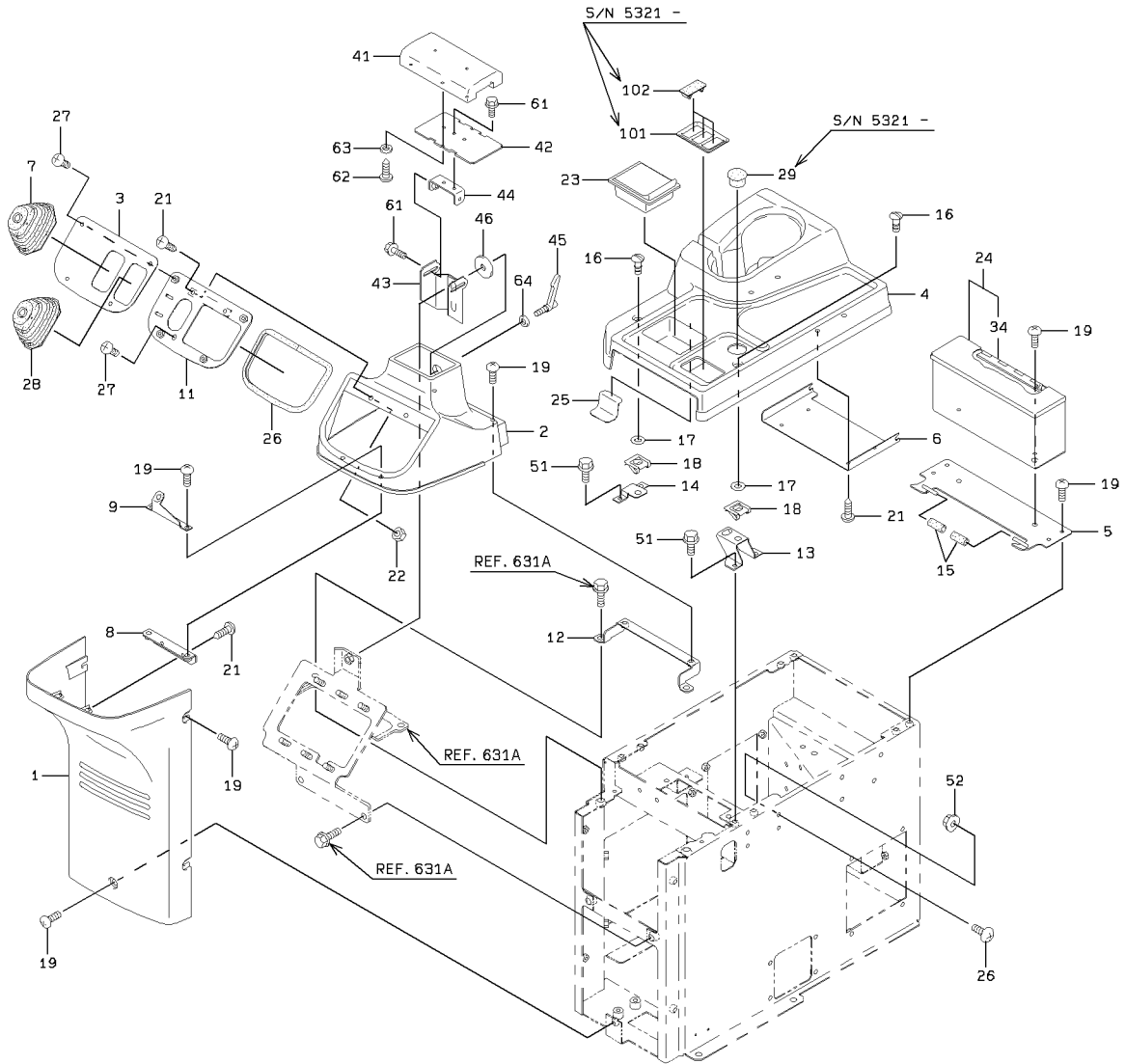

CONTROL BOX COVER MOUNT

SYM-BOL	PART NUMBER	PART NAME	UNIT Q,TY	SERIAL		REMARKS						
				(A)	(B)	N	P	D	(A)	(B)	(C)	(D)
1A	31200-60140	COVER	1	5271	-							
2A	31200-60420	COVER	1	5271	-							
3A	41710-56870	PLATE	1	5271	-							
4A	31200-60320	COVER	1	5271	-							
4B	31200-60450	COVER	1	5321	-							
5A	41618-26050	PLATE	1	5271	-							
6A	41617-32650	PLATE	1	5271	-							
7A	40790-60070	BOOT	1	5271	-							
8A	41613-35410	PLATE	1	5271	-							
9A	41750-43990	PLATE	1	5271	-							
11A	41750-44010	PLATE	1	5271	-							
12A	41750-47440	PLATE	1	5271	-							
13A	41617-32040	PLATE	1	5271	-							
14A	41617-32050	PLATE	1	5271	-							
15A	67015-00001	TUBE,VINYL	1 M	5271	-							L=20 X QTY 2
16A	32150-20210	CATCH	2	5271	-							
17A	46000-21020	WASHER	2	5271	-							
18A	41635-38650	PLATE	2	5271	-							
19A	35100-20200	SCREW	15	5271	-							
21A	35106-20020	SCREW,TAPPING	8	5271	-							
22A	37600-21750	NUT	2	5271	-							
23A	30320-60030	ASHTRAY	1	5271	-							
24A	43800-26160	BOX	1	5271	-					Y01		
25A	44770-55830	LABEL	1	5271	-							
26A	44820-20520	RUBBER	1	5271	-							
27A	35100-20330	SCREW	9	5271	-							
28A	40790-20430	BOOT	1	5271	-							
29A	41530-22740	PLUG	1	5321	-					A1		
34A	39890-70320	HINGE	1	5271	-					01		WELDING
41A	30062-60050	ARMREST	1	5271	-							
42A	41619-39010	PLATE	1	5271	-							
43A	41750-28230	PLATE	1	5271	-							
44A	41619-36060	PLATE	1	5271	-							
45A	45600-24960	LEVER	1	5271	-							
46A	46011-20050	WASHER,PLANE	1	5271	-							
51A	61802-06016	BOLT,FLANGED	4	5271	-							
52A	62480-21061	NUT,FLANGED	4	5271	-							
61A	61802-06016	BOLT,FLANGED	4	5271	-							
62A	62261-14020	SCREW,TAPPING	4	5271	-							
63A	62701-20041	WASHER,PLANE	4	5271	-							
64A	62710-18101	WASHER,PLANE	1	5271	-							
101A	39750-70900	PANEL	1	5321	-					A1		
102A	41530-60080	PLUG	3	5321	-					A1		

OPERATION STAND GROUP

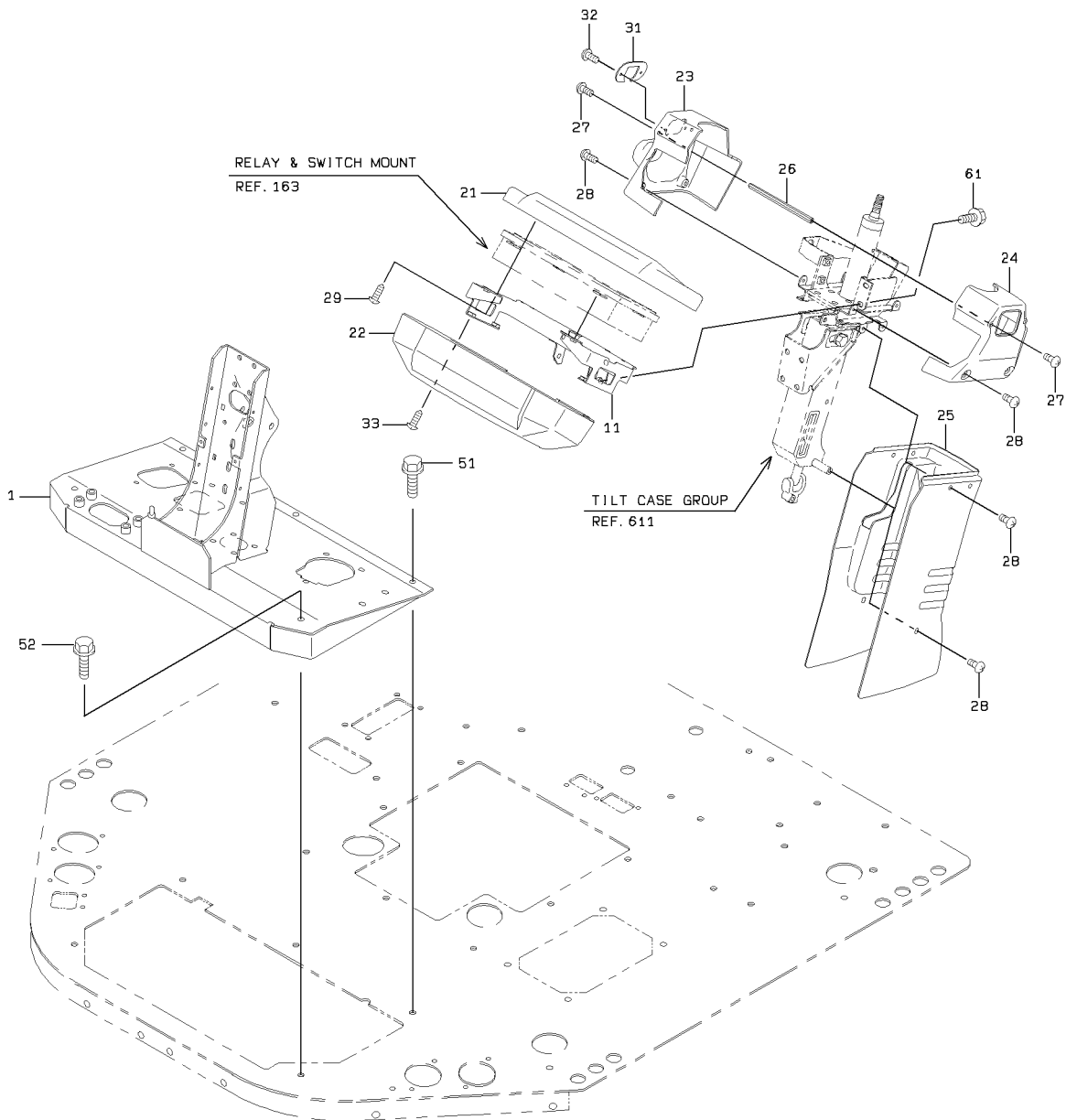

1-A

OPERATION STAND GROUP

SYM-BOL	PART NUMBER	PART NAME	UNIT Q,TY	SERIAL		REMARKS						
				(A)	(B)	N	P	D	(A)	(B)	(C)	(D)
1A	35175-20350	STAND ASSY	1	5001	-							
11A	43800-23080	BOX	1	5001	-							
21A	31200-60030	COVER	1	5001	-							
22A	31200-60040	COVER	1	5001	-							
23A	31200-60340	COVER	1	5001	-							FR RH
24A	31200-60060	COVER	1	5001	-							FR LH
25A	31200-60410	COVER	1	5001	-							
26A	45870-26590	ROD	2	5001	-							
27A	35100-20020	SCREW	4	5001	-							
28A	35100-20680	SCREW	10	5001	-							
29A	35106-20020	SCREW,TAPPING	4	5001	-							
31A	41617-34940	PLATE	1	5001	-							
32A	62262-14010	SCREW,TAPPING	2	5001	-							
33A	35100-20200	SCREW	4	5001	-							
51A	61802-10025	BOLT,FLANGED	5	5001	-							
52A	61802-10085	BOLT,FLANGED	2	5001	-							
61A	61802-08016	BOLT,FLANGED	4	5001	-							

DECK & FENDER GROUP

<S/N 5001 - 5050>

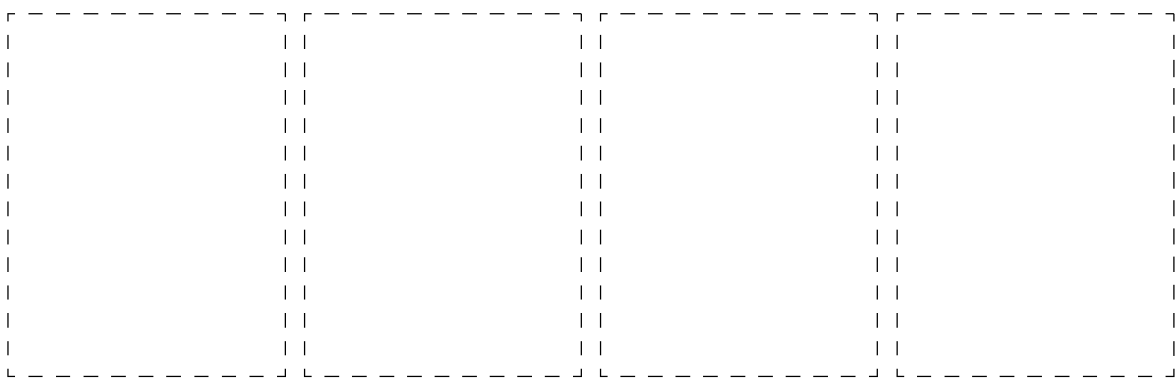
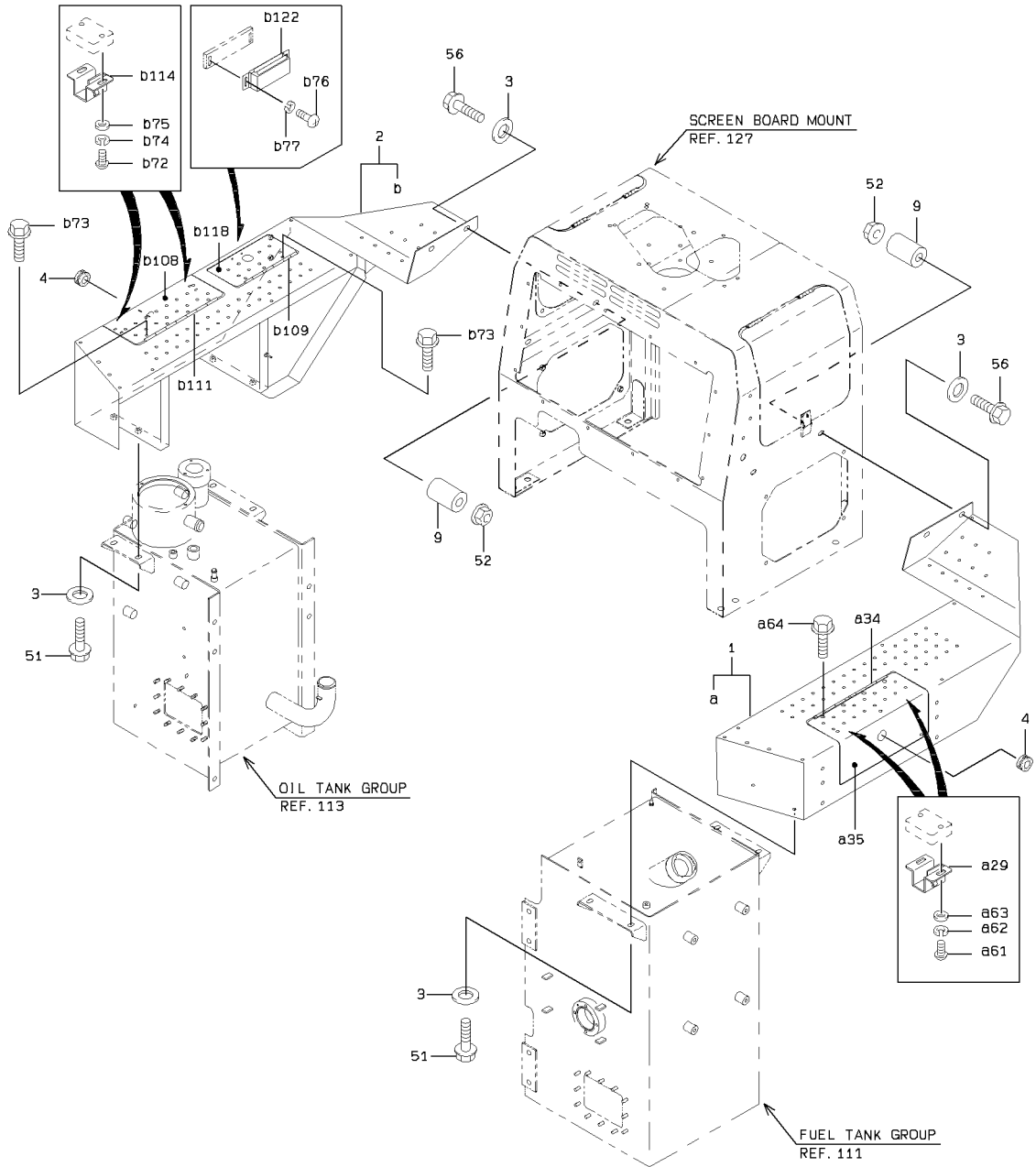

DECK & FENDER GROUP

SYM-BOL	PART NUMBER	PART NAME	UNIT Q,TY	SERIAL		REMARKS								
				(A)	(B)	N	P	D	(A)	(B)	(C)	(D)	REMARK	
1A	37290-28120	DECK	1	5001	- 5050						Y01			FR LH
2A	37290-28130	DECK	1	5001	- 5050							Y02		FR RH
3A	46011-20200	WASHER,PLANE	12	5001	- 5050									
4A	65801-31032	BUSHING,ELASTIC	2	5001	- 5050									
9A	35700-21450	SPACER	4	5001	- 5050									
29A	44810-70050	LATCH ASSY	2	5001	- 5050						01			
34A	39890-20950	HINGE	1	5001	- 5050						01			WELDING
35A	31205-40870	COVER	1	5001	- 5050						01			FR LH
51A	61802-12030	BOLT,FLANGED	8	5001	- 5050									
52A	62480-21121	NUT,FLANGED	4	5001	- 5050									
56A	61802-12070	BOLT,FLANGED	4	5001	- 5050									
61A	62256-51410	SCREW	4	5001	- 5050						01			
62A	62721-04100	WASHER,SPRING	4	5001	- 5050						01			
63A	62701-40041	WASHER,PLANE	4	5001	- 5050						01			
64A	61802-06016	BOLT,FLANGED	4	5001	- 5050						01			
72A	62256-51410	SCREW	4	5001	- 5050							02		
73A	61802-06016	BOLT,FLANGED	7	5001	- 5050							02		
74A	62721-04100	WASHER,SPRING	4	5001	- 5050							02		
75A	62701-40041	WASHER,PLANE	4	5001	- 5050							02		
76A	62256-51310	SCREW	2	5001	- 5050							02		
77A	62721-03100	WASHER,SPRING	2	5001	- 5050							02		
108A	31205-40870	COVER	1	5001	- 5050							02		FR RH
109A	39890-21720	HINGE	1	5001	- 5050							02		WELDING
111A	39890-20950	HINGE	1	5001	- 5050							02		WELDING
114A	44810-70050	LATCH ASSY	2	5001	- 5050							02		
118A	31205-40880	COVER	1	5001	- 5050							02		FR RH
122A	32155-70020	CATCH,MAGNET	1	5001	- 5050							02		

DECK & FENDER GROUP

<S/N 5051 - 5176>

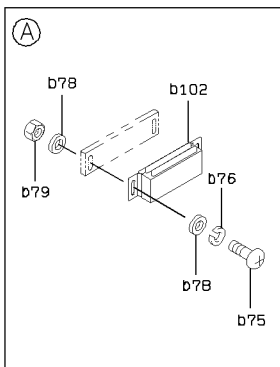
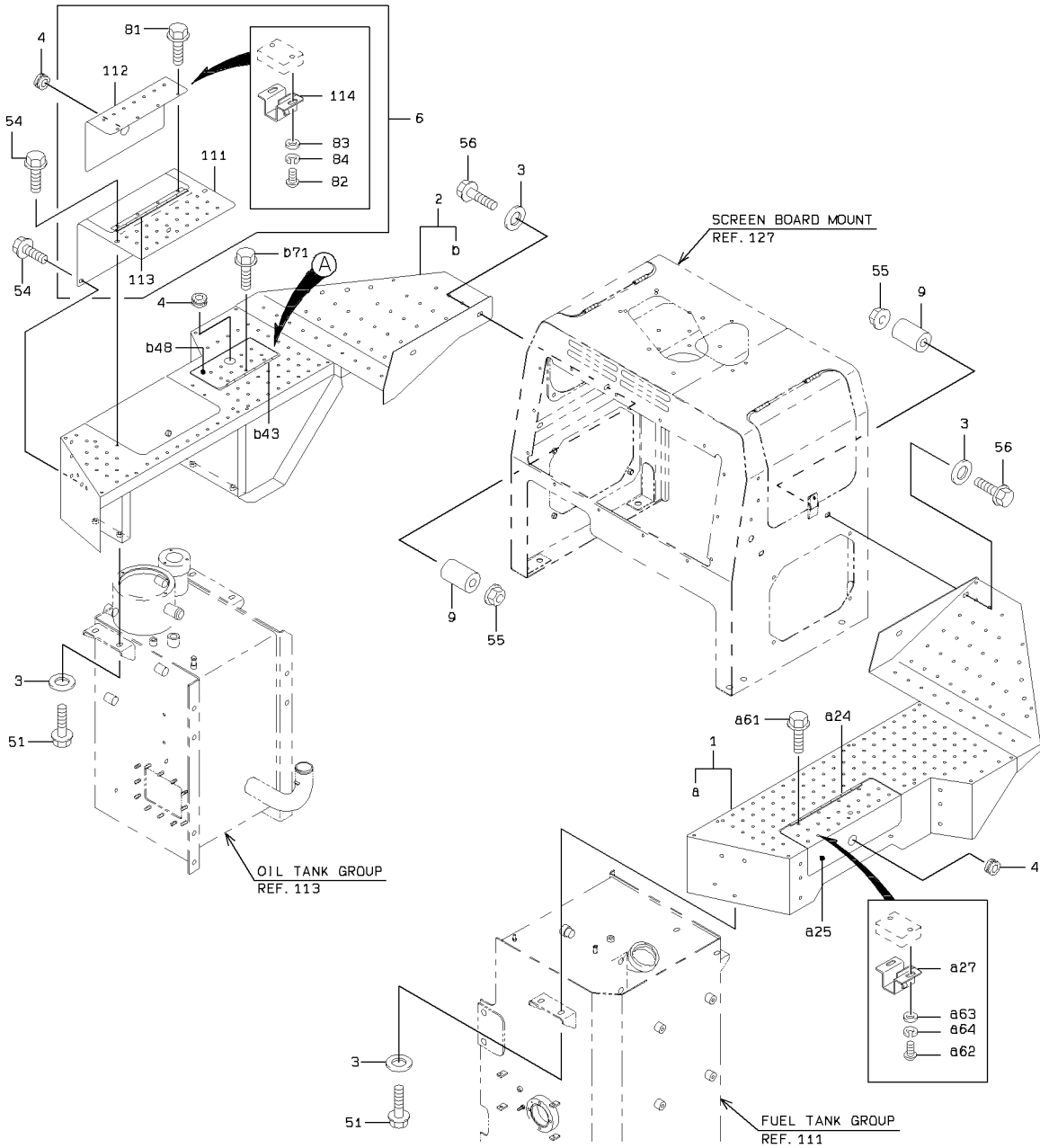

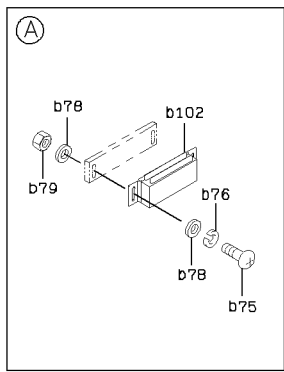
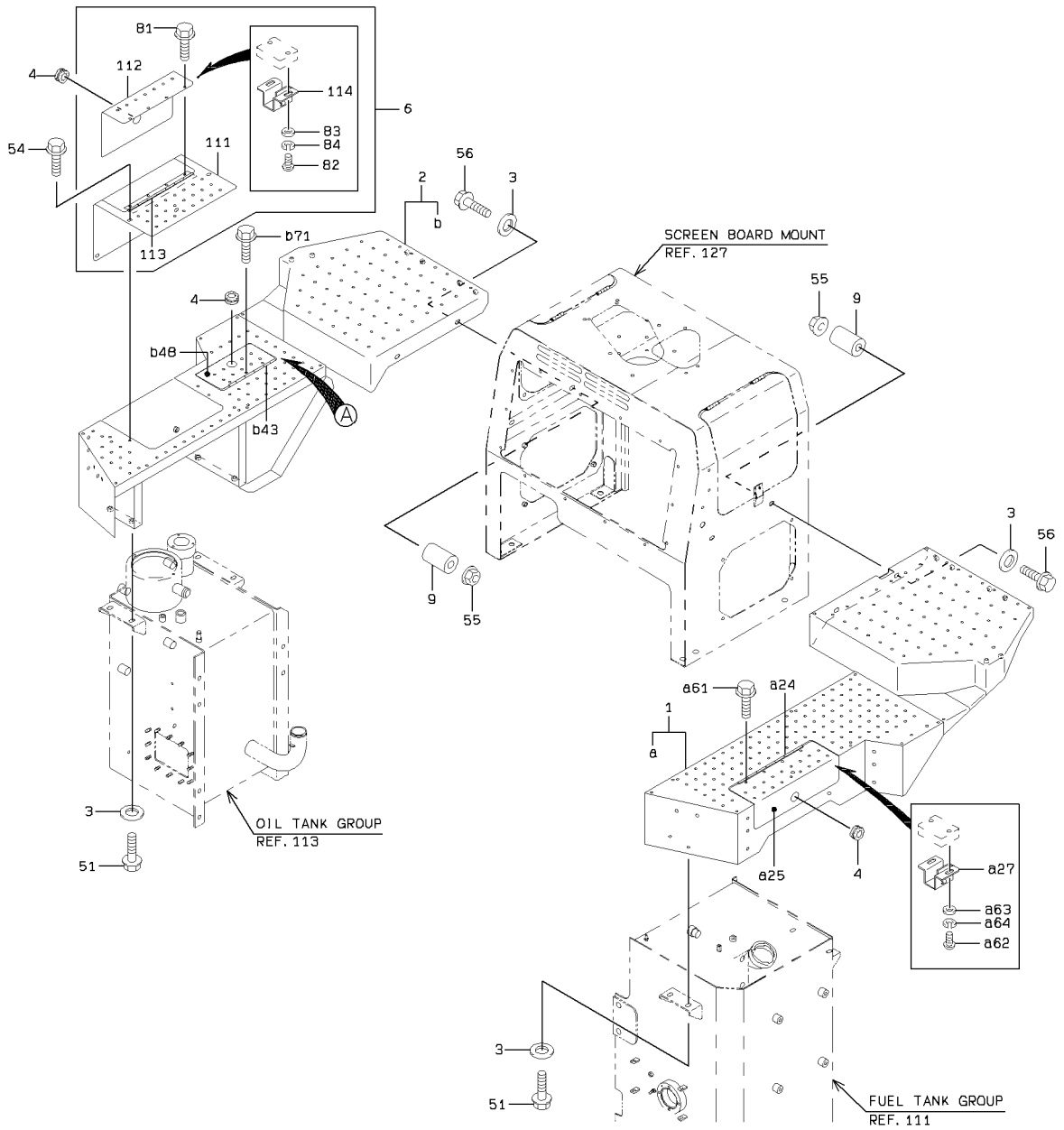

2-A

DECK & FENDER GROUP

SYM-BOL	PART NUMBER	PART NAME	UNIT Q,TY	SERIAL		REMARKS							
				(A)	(B)	N	P	D	(A)	(B)	(C)	(D)	REMARK
1A	37290-28740	DECK	1	5051	-	5176							FR LH
1B	37290-29880	DECK	1	5177	-								FR LH
2A	37290-28750	DECK	1	5051	-	5176							FR RH
2B	37290-29800	DECK	1	5177	-								FR RH
3A	46011-20200	WASHER,PLANE	12	5051	-								
4A	65801-31032	BUSHING,ELASTIC	3	5051	-								
6A	31205-47710	COVER	1	5051	-								FR RH
9A	35700-21450	SPACER	4	5051	-								
24A	39890-20950	HINGE	1	5051	-								WELDING
25A	31205-47700	COVER	1	5051	-								FR LH
27A	44810-70050	LATCH ASSY	2	5051	-								
43A	39890-21720	HINGE	1	5051	-								WELDING
48A	41608-51650	PLATE	1	5051	-								
51A	61802-12030	BOLT,FLANGED	8	5051	-								
54A	61802-10025	BOLT,FLANGED	4	5051	-								
55A	62480-21121	NUT,FLANGED	4	5051	-								
56A	61802-12075	BOLT,FLANGED	4	5051	-								
61A	61802-06016	BOLT,FLANGED	4	5051	-								
62A	62256-51410	SCREW	4	5051	-								
63A	62701-40041	WASHER,PLANE	4	5051	-								
64A	62721-04100	WASHER,SPRING	4	5051	-								
71A	61802-06016	BOLT,FLANGED	3	5051	-								
75A	62256-51310	SCREW	2	5051	-	5121							
75B	62256-51316	SCREW	2	5122	-								
76A	62721-03100	WASHER,SPRING	2	5051	-								
78A	62701-40051	WASHER,PLANE	4	5122	-								
79A	62401-81031	NUT	2	5122	-								
81A	61802-06012	BOLT,FLANGED	4	5051	-								
82A	62256-51410	SCREW	4	5051	-								
83A	62701-20041	WASHER,PLANE	4	5051	-								
84A	62721-04100	WASHER,SPRING	4	5051	-								
102A	32155-70020	CATCH,MAGNET	1	5051	-								
111A	41619-50770	PLATE	1	5051	-								FR RH
112A	31205-47720	COVER	1	5051	-								FR RH
113A	39890-20950	HINGE	1	5051	-								WELDING
114A	44810-70050	LATCH ASSY	2	5051	-								

MEMO

STEP & HANDRAIL GROUP

<S/N 5001 - 5050>

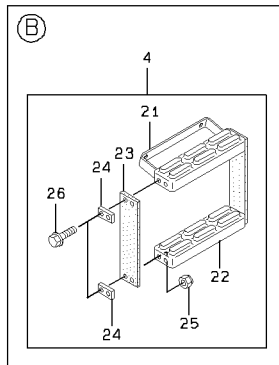
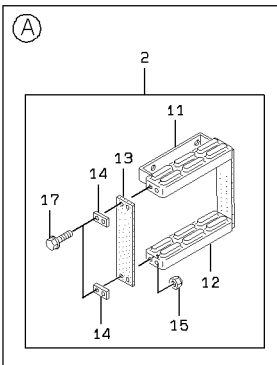
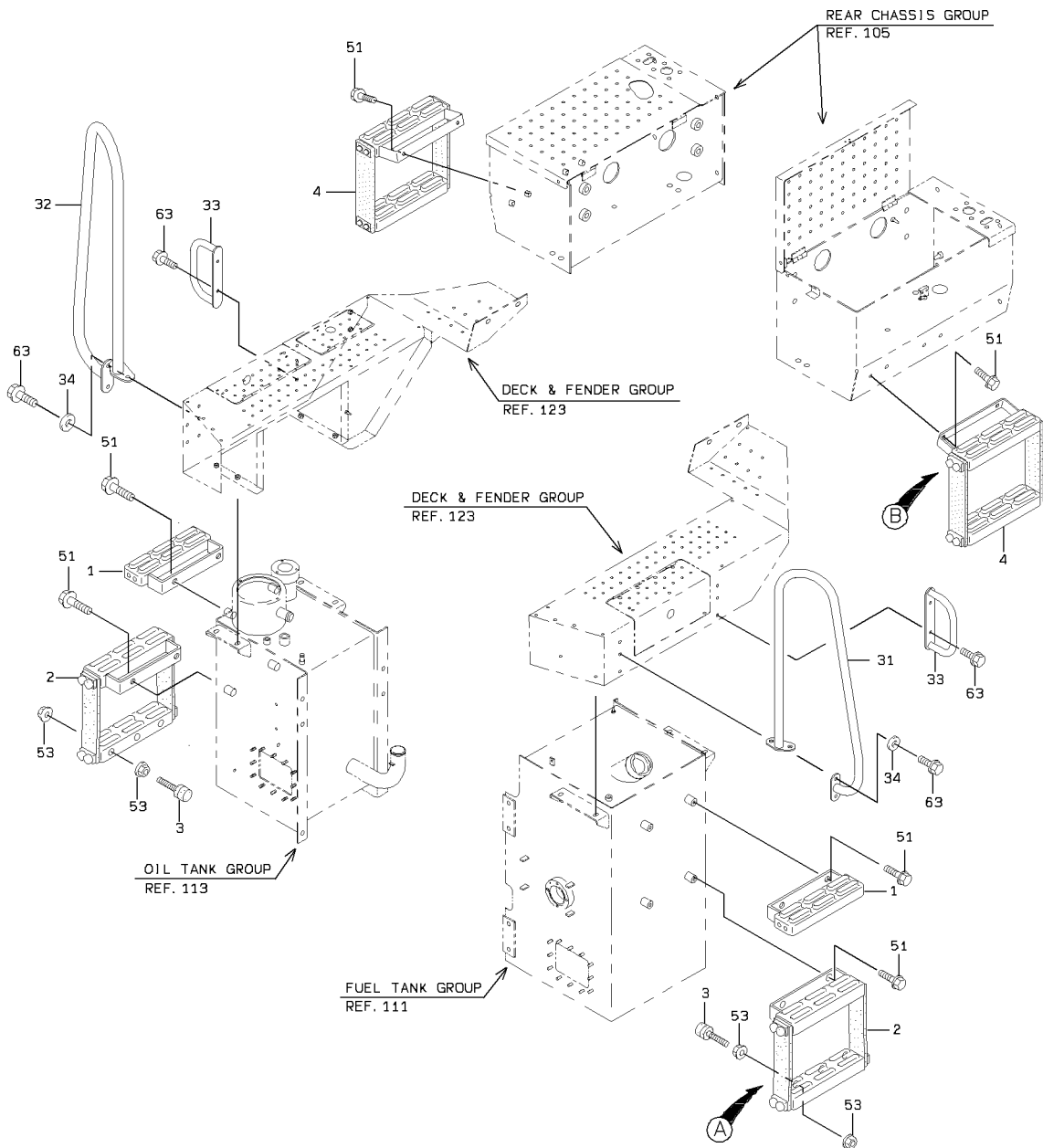

1-A

STEP & HANDRAIL GROUP

<S/N 5051 - 5176>

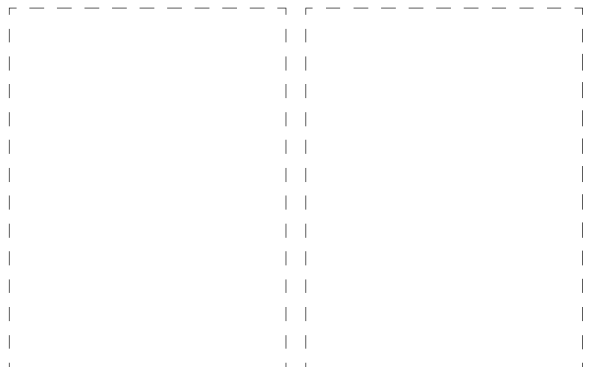
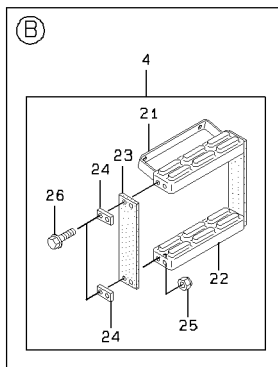
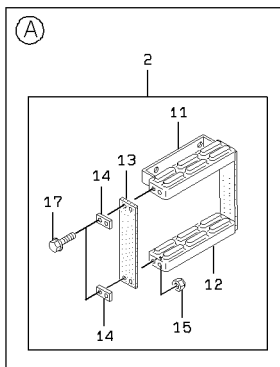
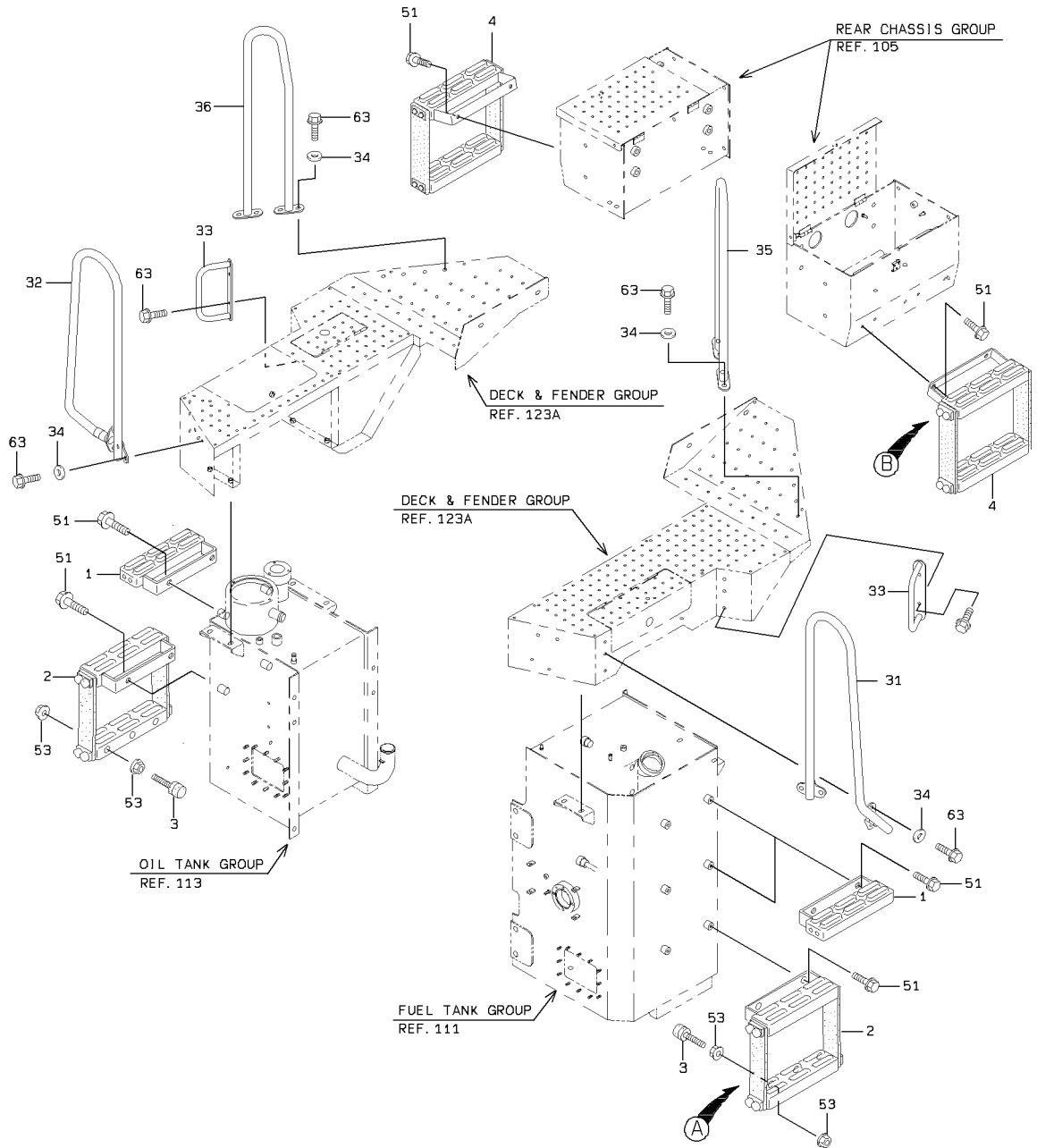

STEP & HANDRAIL GROUP

<S/N 5177 - >

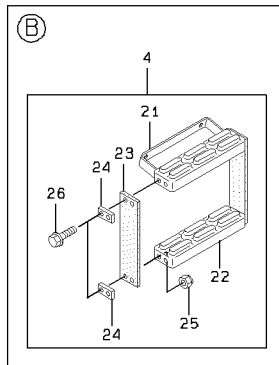
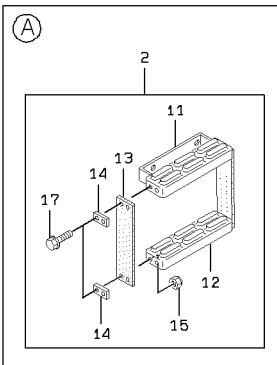
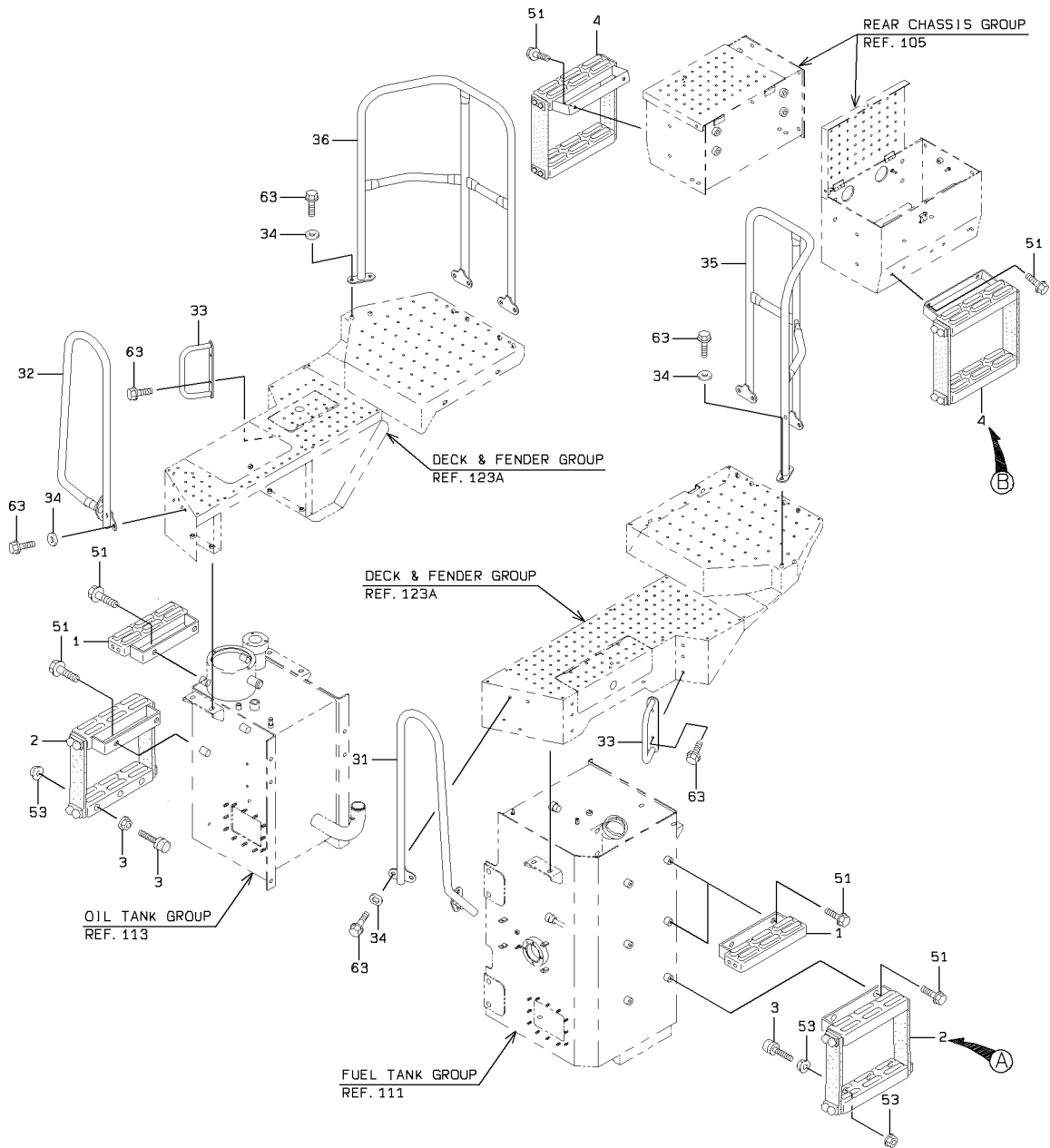

3-A

STEP & HANDRAIL GROUP

SYM-BOL	PART NUMBER	PART NAME	UNIT Q,TY	SERIAL		REMARKS						
				(A)	(B)	N	P	D	(A)	(B)	(C)	(D)
1A	35370-20060	STEP	2	5001	- 5050							
1B	35370-20060	STEP	3	5051	-							
2A	35371-20160	STEP ASSY	2	5001	-				Y01			
3A	35440-20230	STOPPER	4	5001	-							
4A	35371-20100	STEP ASSY	2	5001	-					Y02		
11A	35370-20060	STEP	1	5001	-				01			
12A	35370-20070	STEP	1	5001	-				01			
13A	33713-22820	SHEET,RUBBER	2	5001	-				01			
14A	41611-23340	PLATE	4	5001	-				01			
15A	88001-41101	NUT,U	8	5001	-				01			
17A	61802-10035	BOLT,FLANGED	8	5001	-				01			
21A	35370-20590	STEP	1	5001	-					02		
22A	35370-20070	STEP	1	5001	-					02		
23A	33713-22820	SHEET,RUBBER	2	5001	-					02		
24A	41611-23340	PLATE	4	5001	-					02		
25A	88001-41101	NUT,U	8	5001	-					02		
26A	61802-10035	BOLT,FLANGED	8	5001	-					02		
31A	38130-28990	HANDRAIL	1	5001	- 5050							FR (LH)
31B	38130-29860	HANDRAIL	1	5051	-	B						FR (LH)
32A	38130-29000	HANDRAIL	1	5001	- 5050							FR (RH)
32B	38130-29870	HANDRAIL	1	5051	-	B						FR (RH)
33A	38140-20140	GRIP	2	5001	- 5050							
33B	38140-20100	GRIP	2	5051	-	B						
34A	46011-21300	WASHER,PLANE	8	5001	- 5050							
34B	46011-21300	WASHER,PLANE	16	5051	- 5176							
34C	46011-21300	WASHER,PLANE	20	5177	-							
35A	38130-29880	HANDRAIL	1	5051	- 5176							FR (LH)
35B	38130-31500	HANDRAIL	1	5177	-	B						FR (LH)
36A	38130-29890	HANDRAIL	1	5051	- 5176							FR (RH)
36B	38130-31510	HANDRAIL	1	5177	-	B						FR (RH)
51A	61802-12025	BOLT,FLANGED	12	5001	- 5050							
51B	61802-12025	BOLT,FLANGED	14	5051	-							
53A	62480-21101	NUT,FLANGED	8	5001	-							
63A	61802-10025	BOLT,FLANGED	12	5001	- 5050							
63B	61802-10025	BOLT,FLANGED	20	5051	- 5176							
63C	61802-10025	BOLT,FLANGED	24	5177	-							

SCREEN BOARD MOUNT

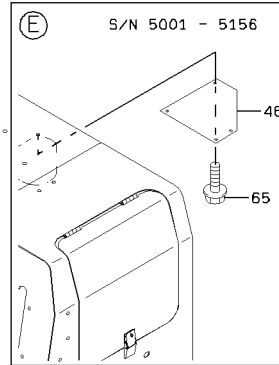
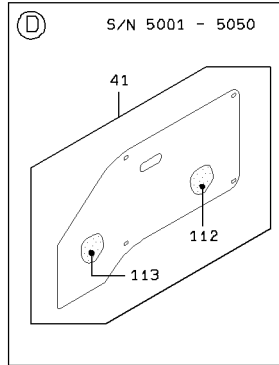
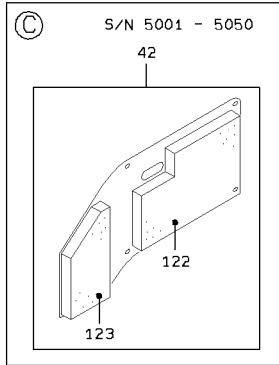
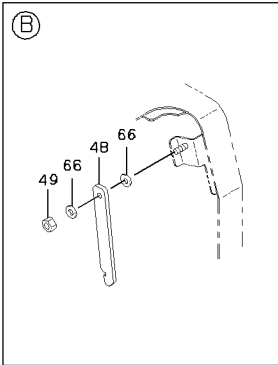
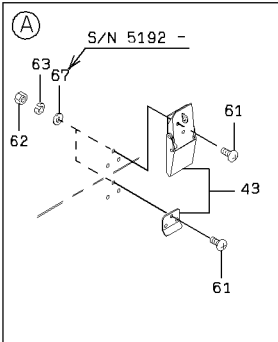
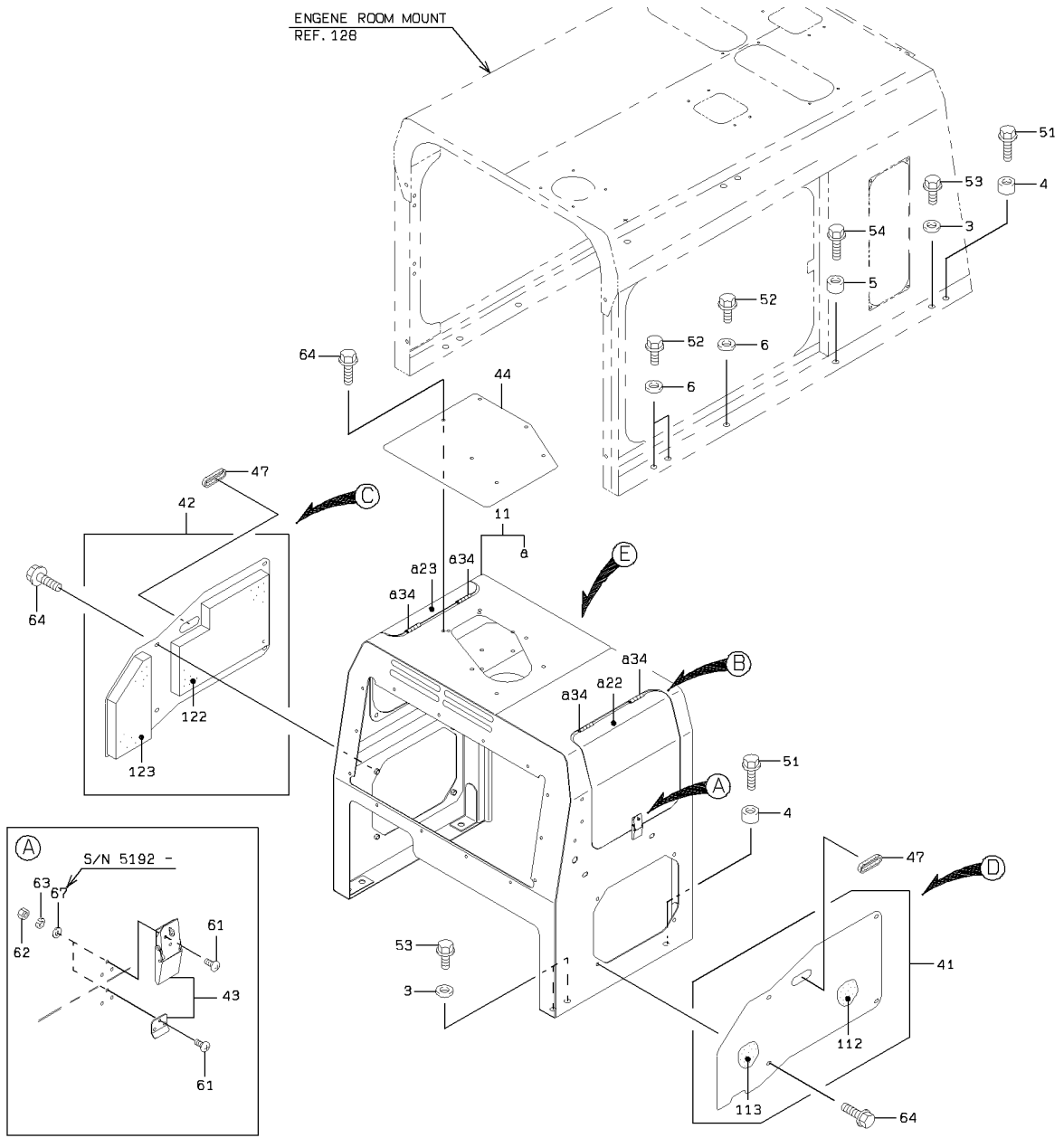

SCREEN BOARD MOUNT

SYM-BOL	PART NUMBER	PART NAME	UNIT Q,TY	SERIAL		REMARKS							
				(A)	(B)	N	P	D	(A)	(B)	(C)	(D)	REMARK
3A	46000-22580	WASHER	6	5001	-								
4A	41600-55190	PLATE	4	5001	-								
5A	43780-24500	BOSS	2	5001	-								
6A	46000-22570	WASHER	6	5001	-								
11A	43711-22510	BOARD ASSY,SCREEN	1	5001	-	5050			Y01				
11B	43711-22800	BOARD ASSY,SCREEN	1	5051	-	5156	B		Y01				
11C	43711-23130	BOARD ASSY,SCREEN	1	5157	-		C		Y01				
22A	31205-39830	COVER	1	5001	-				01				FR (LH)
23A	31205-39840	COVER	1	5001	-				01				FR (RH)
34A	39890-70010	HINGE	4	5001	-				01				WELDING
41A	31205-43970	COVER	1	5001	-	5050				Y02			FR (LH)
41B	31205-48610	COVER	1	5051	-		B			Y02			FR (LH)
42A	31205-43980	COVER	1	5001	-	5050					Y03		FR (RH)
42B	31205-48620	COVER	1	5051	-		B				Y03		FR (RH)
43A	32150-60020	CATCH	2	5001	-	5191							
43B	32150-60050	CATCH	2	5192	-		A						
44A	41607-57840	PLATE	1	5001	-								
46A	41607-34690	PLATE	1	5001	-	5156	D						
47A	65801-63032	BUSHING,ELASTIC	2	5001	-								
48A	41605-50850	PLATE	2	5001	-								
49A	88031-06101	NUT,SELF-LOCKING	2	5001	-								
51A	61802-16075	BOLT,FLANGED	4	5001	-								
52A	61802-12030	BOLT,FLANGED	6	5001	-								
53A	61802-16035	BOLT,FLANGED	6	5001	-								
54A	61802-12060	BOLT,FLANGED	2	5001	-								
61A	62256-51410	SCREW	12	5001	-	5191							
61B	62256-51412	SCREW	12	5192	-		B						
62A	62401-81041	NUT	12	5001	-								
63A	62721-04100	WASHER,SPRING	12	5001	-								
64A	61802-10016	BOLT,FLANGED	14	5001	-								
65A	61802-08016	BOLT,FLANGED	4	5001	-	5156	D						
66A	62701-40101	WASHER,PLANE	4	5001	-								
67A	62701-40041	WASHER,PLANE	12	5192	-								
112A	35680-51150	SPONGE	1	5001	-					02			
113A	35680-52950	SPONGE	1	5001	-	5050				02			
113B	35680-56370	SPONGE	1	5051	-		B			02			
122A	35680-51160	SPONGE	1	5001	-	5050					03		
122B	35680-51150	SPONGE	1	5051	-	5196	B				03		
122C	35680-51160	SPONGE	1	5197	-		B				03		
123A	35680-52960	SPONGE	1	5001	-	5050					03		
123B	35680-56380	SPONGE	1	5051	-		B				03		

ENGINE ROOM MOUNT

<S/N 5001 - 5016>

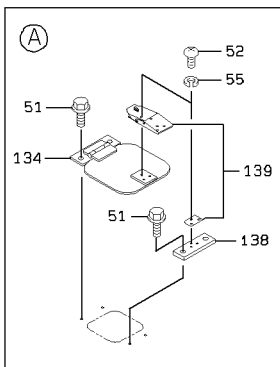
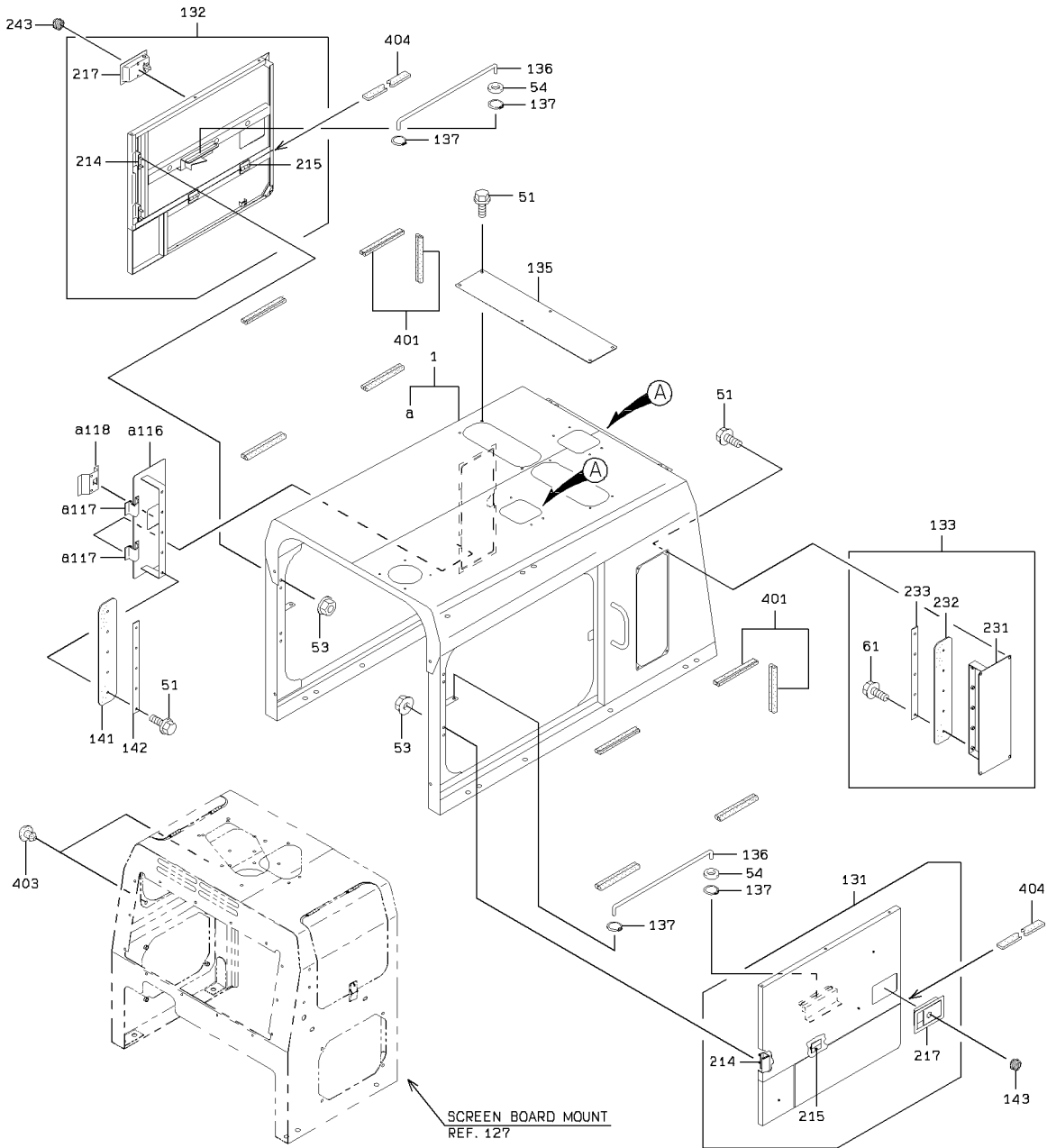

DOOR LOCK MOUNT

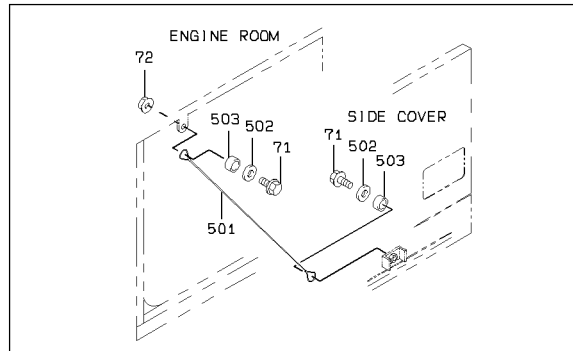

ENGINE ROOM MOUNT

<S/N 5017 - 5050>

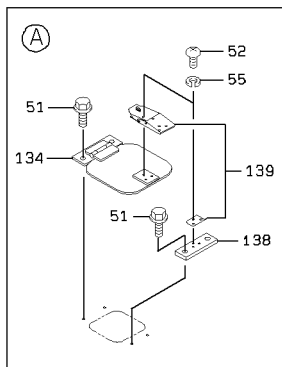
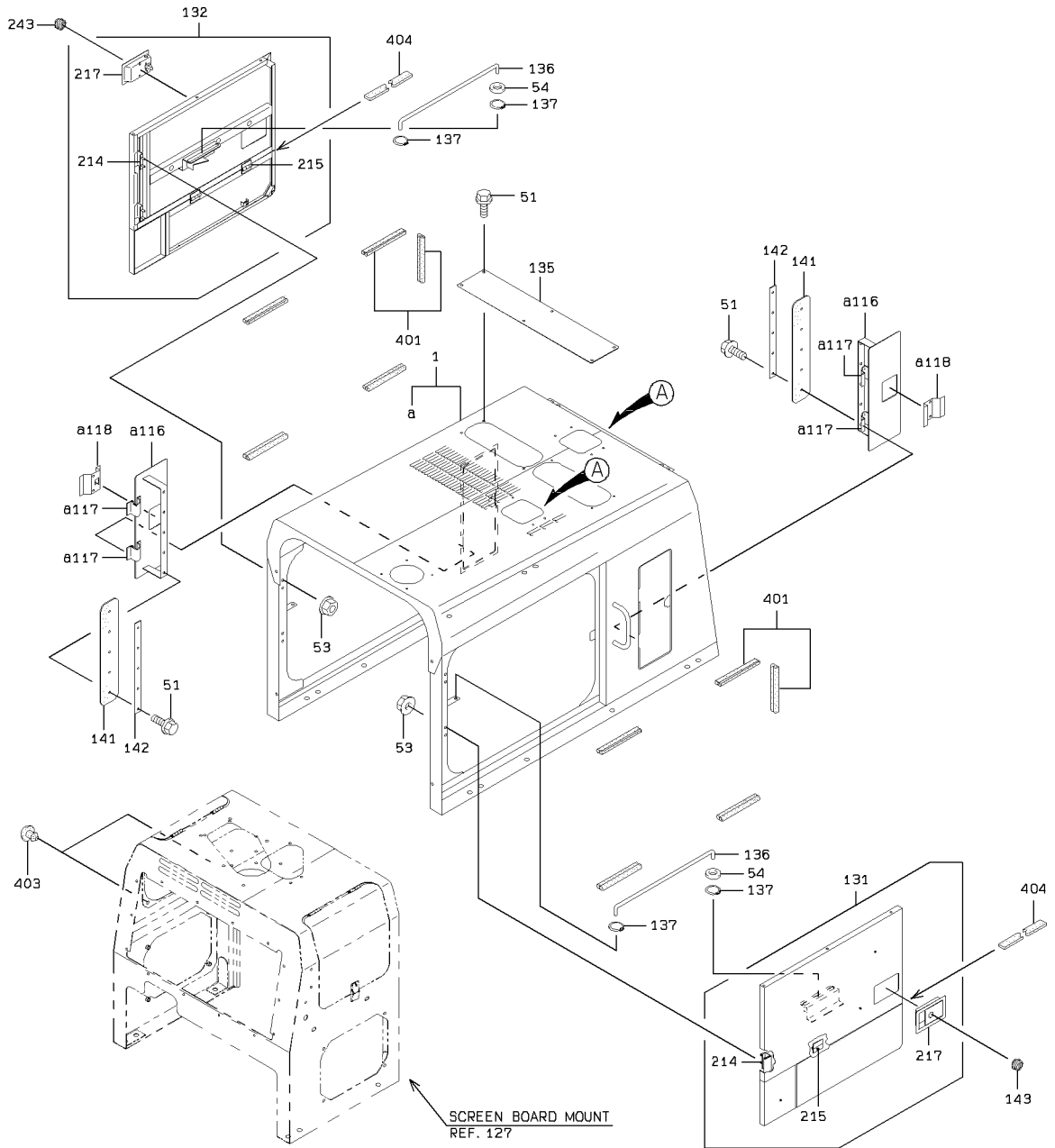

DOOR LOCK MOUNT

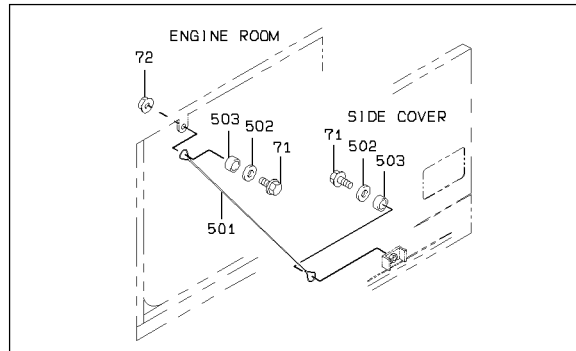

2-A

ENGINE ROOM MOUNT

SYM-BOL	PART NUMBER	PART NAME	UNIT Q,TY	SERIAL		REMARKS								
				(A)	(B)	N	P	D	(A)	(B)	(C)	(D)	REMARK	
1A	45380-24930	ROOM ASSY,ENGINE	1	5001	5016									
1B	45380-25140	ROOM ASSY,ENGINE	1	5017	5050									
51A	61802-10025	BOLT,FLANGED	23	5001	5016									
51B	61802-10025	BOLT,FLANGED	24	5017	5050									
52A	62256-51406	SCREW	12	5001	5050									
53A	62480-21081	NUT,FLANGED	8	5001	5050									
54A	62701-40121	WASHER,PLANE	2	5001	5050									
55A	62721-04100	WASHER,SPRING	12	5001	5050									
61A	61802-10025	BOLT,FLANGED	5	5001	5016									
71A	61802-08020	BOLT,FLANGED	4	5001	5050									
72A	62480-21081	NUT,FLANGED	2	5001	5050									
116A	31205-44330	COVER	1	5001	5016									
116B	31205-44330	COVER	2	5017	5050									
117A	39890-21790	HINGE	2	5001	5016									
117B	39890-21790	HINGE	4	5017	5050									
118A	32153-60140	CATCH,DOOR	1	5001	5016									
118B	32153-60140	CATCH,DOOR	2	5017	5050									
131A	31236-26020	COVER ASSY	1	5001	5050									
132A	31236-26030	COVER ASSY	1	5001	5050									
133A	31236-25990	COVER ASSY	1	5001	5016									
134A	31241-20190	COVER ASSY	2	5001	5050									
135A	41617-46420	PLATE	1	5001	5050									
136A	38171-31180	BAR,ROUND	2	5001	5050									
137A	63811-00012	RING,SNAP	4	5001	5050									
138A	41612-33760	PLATE	2	5001	5050									
139A	32150-60020	CATCH	2	5001	5050									
141A	33713-25310	SHEET,RUBBER	1	5001	5016									
141B	33713-25310	SHEET,RUBBER	2	5017	5050									
142A	41606-29010	PLATE	1	5001	5016									
142B	41606-29010	PLATE	2	5017	5050									
143A	32110-60010	KEY	2	5001	5050									
214A	39890-70050	HINGE	2	5001	5050									
215A	39890-70010	HINGE	2	5001	5050									
217A	32153-60180	CATCH,DOOR	1	5001	5050									
231A	31205-44320	COVER	1	5001	5016									
232A	33713-25310	SHEET,RUBBER	1	5001	5016									
233A	41606-29010	PLATE	1	5001	5016									
401A	34041-20230	STRIP, SEAL	10	5001	5050									
403A	44822-20660	RUBBER,CUSHION	2	5001	5050									
404A	33713-25630	SHEET,RUBBER	2	5001	5050									
501A	45980-20110	WIRE	2	5001	5050									
502A	46011-20180	WASHER,PLANE	4	5001	5050									
503A	35700-20570	SPACER	4	5001	5050									

MEMO

ENGINE ROOM MOUNT

<S/N 5051 - >

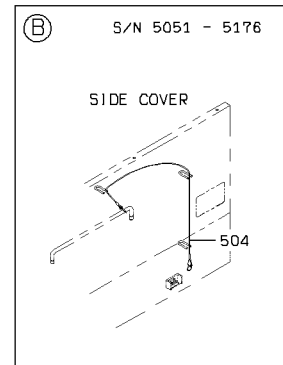
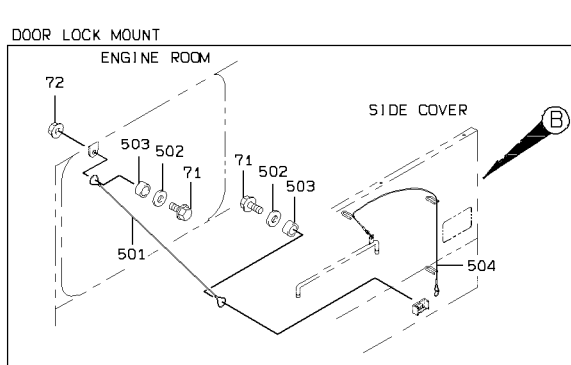
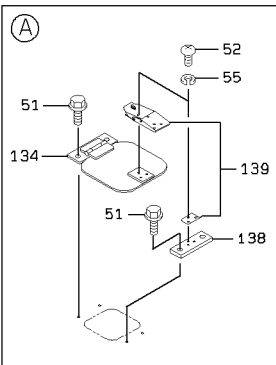
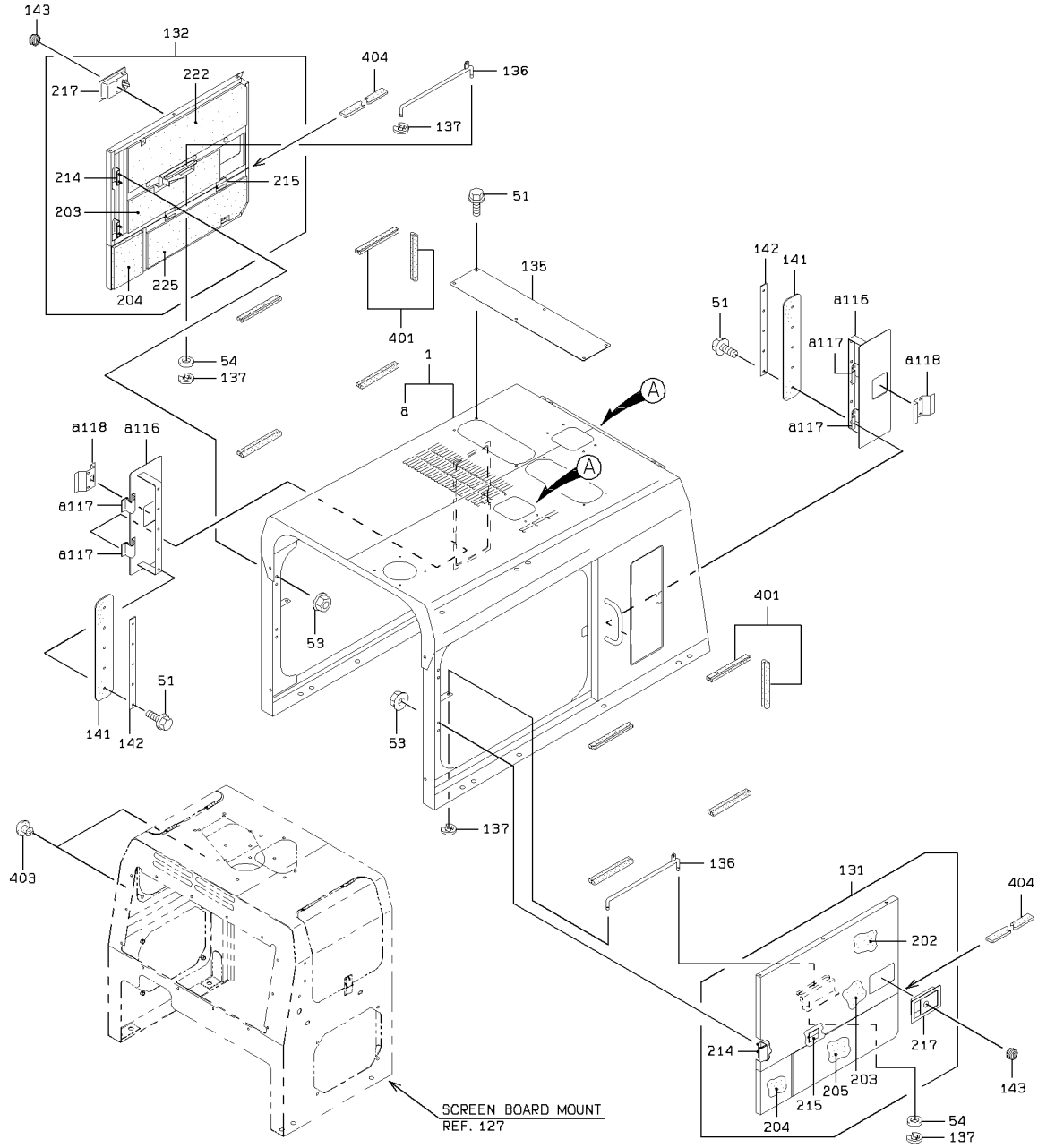

S/N 5051 - 5082

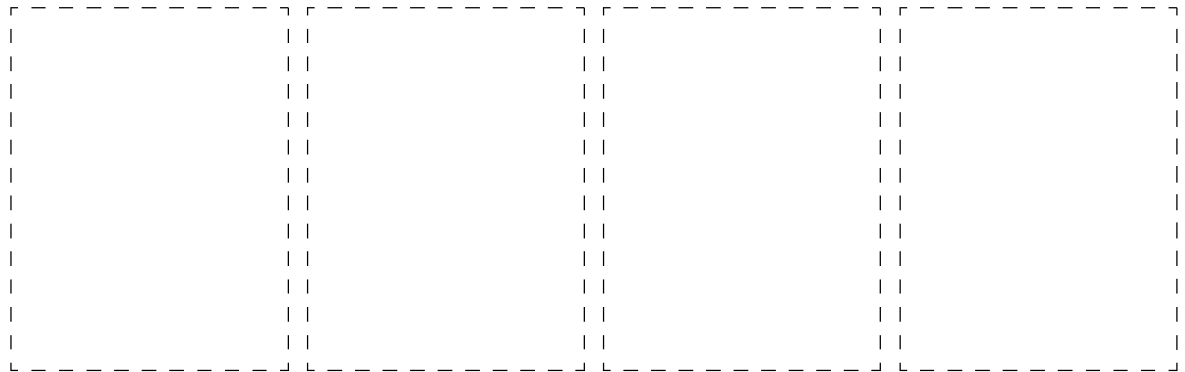
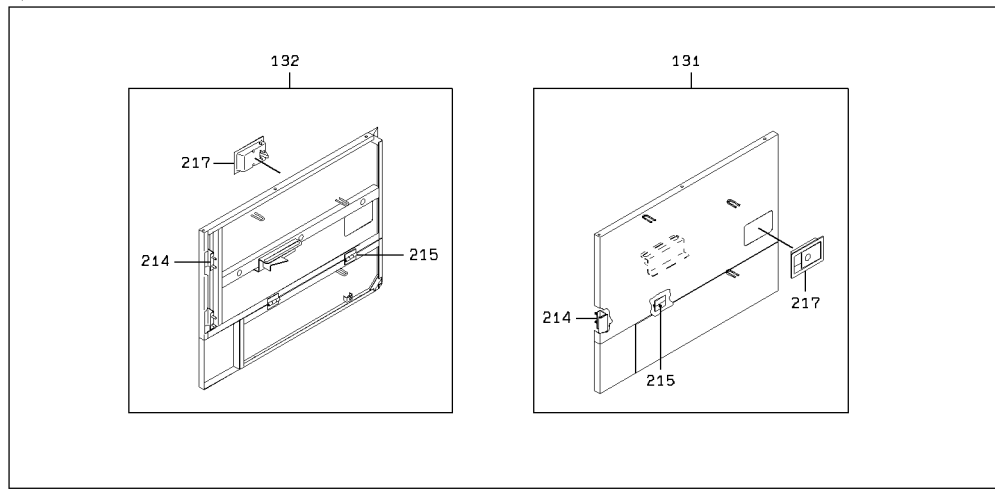

2-A

ENGINE ROOM MOUNT

SYM-BOL	PART NUMBER	PART NAME	UNIT Q,TY	SERIAL		REMARKS								
				(A)	(B)	N	P	D	(A)	(B)	(C)	(D)	REMARK	
1A	45380-25140	ROOM ASSY,ENGINE	1	5051	5176									
1B	45380-25840	ROOM ASSY,ENGINE	1	5177		B			Y01					
51A	61802-10025	BOLT,FLANGED	24	5051					Y01					
52A	62256-51406	SCREW	12	5051										
53A	62480-21081	NUT,FLANGED	8	5051										
54A	62701-40121	WASHER,PLANE	2	5051										
55A	62721-04100	WASHER,SPRING	12	5051										
71A	61802-08020	BOLT,FLANGED	4	5051										
72A	62480-21081	NUT,FLANGED	2	5051										
116A	31205-44330	COVER	2	5051					01				FR RH	
117A	39890-21790	HINGE	4	5051					01				WELDING	
118A	32153-60140	CATCH,DOOR	2	5051					01				WELDING	
131A	31236-26820	COVER ASSY	1	5051	5082				Y02				FR LH	
131B	31236-26840	COVER ASSY	1	5083	5176	B			Y02				FR LH	
131C	31236-29020	COVER ASSY	1	5177		C			Y02				FR LH	
132A	31236-26830	COVER ASSY	1	5051	5082					Y03			FR RH	
132B	31236-26850	COVER ASSY	1	5083	5176	B				Y03			FR RH	
132C	31236-29030	COVER ASSY	1	5177		C				Y03			FR RH	
134A	31241-20190	COVER ASSY	2	5051										
135A	41617-46420	PLATE	1	5051										
136A	38171-34850	BAR,ROUND	2	5051	5176									
136B	38171-37510	BAR,ROUND	2	5177		B								
137A	63811-00012	RING,SNAP	4	5051	5176									
137B	63813-00010	RING,SNAP	4	5177		B								
138A	41612-33760	PLATE	2	5051										
139A	32150-60020	CATCH	2	5051	5191									
139B	32150-60050	CATCH	2	5192		A								
141A	33713-25310	SHEET,RUBBER	2	5051										
142A	41606-29010	PLATE	2	5051										
143A	32110-60010	KEY	2	5051										
202A	35680-55710	SPONGE	1	5083						02			FR LH	
203A	35680-52980	SPONGE	1	5083						02	03			
204A	35680-30850	SPONGE	1	5083						02	03			
205A	35680-55720	SPONGE	1	5083						02				
214A	39890-70050	HINGE	2	5051						02	03		WELDING	
215A	39890-70010	HINGE	2	5051						02	03		WELDING	
217A	32153-60180	CATCH,DOOR	1	5051						02	03		WELDING	
222A	35680-55730	SPONGE	1	5083							03			
225A	35680-55740	SPONGE	1	5083							03			
401A	34041-20230	STRIP, SEAL	10	5051										
403A	44822-20660	RUBBER,CUSHION	2	5051										
404A	33713-25630	SHEET,RUBBER	2	5051										
501A	45980-20110	WIRE	2	5051										
502A	46011-20180	WASHER,PLANE	4	5051										
503A	35700-20570	SPACER	4	5051										
504A	45980-24950	WIRE	2	5051										

MEMO

REAR GRILLE GROUP

<S/N 5001 - 5176>

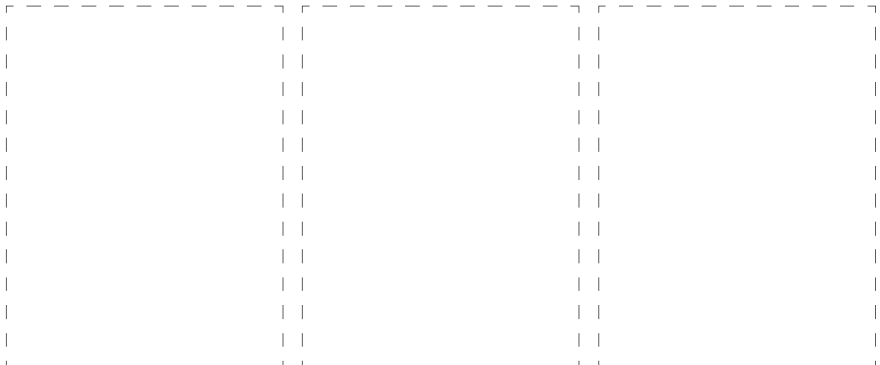
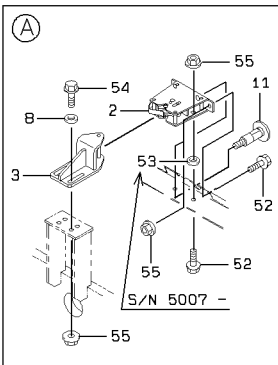
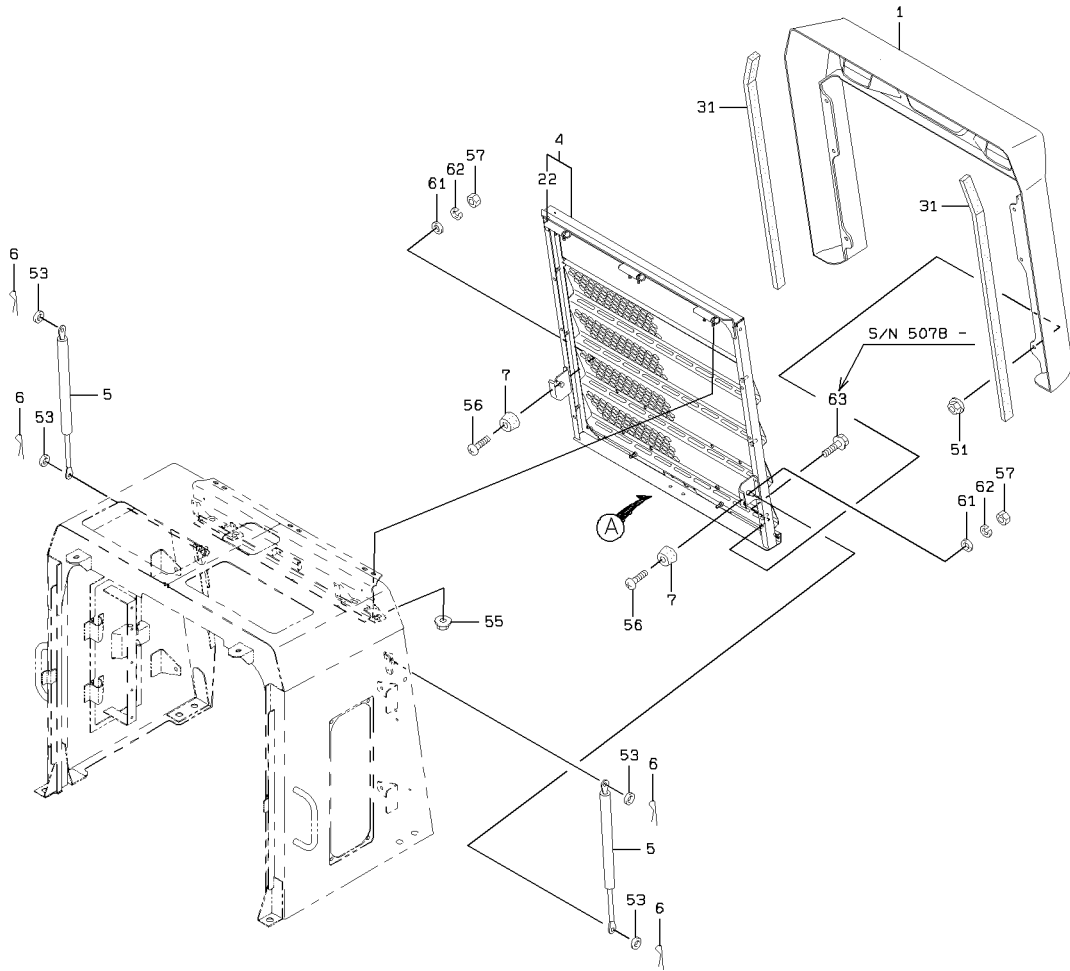

REAR GRILLE GROUP

<S/N 5177 - >

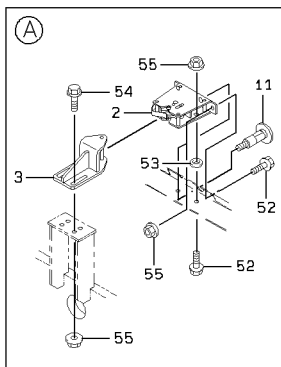
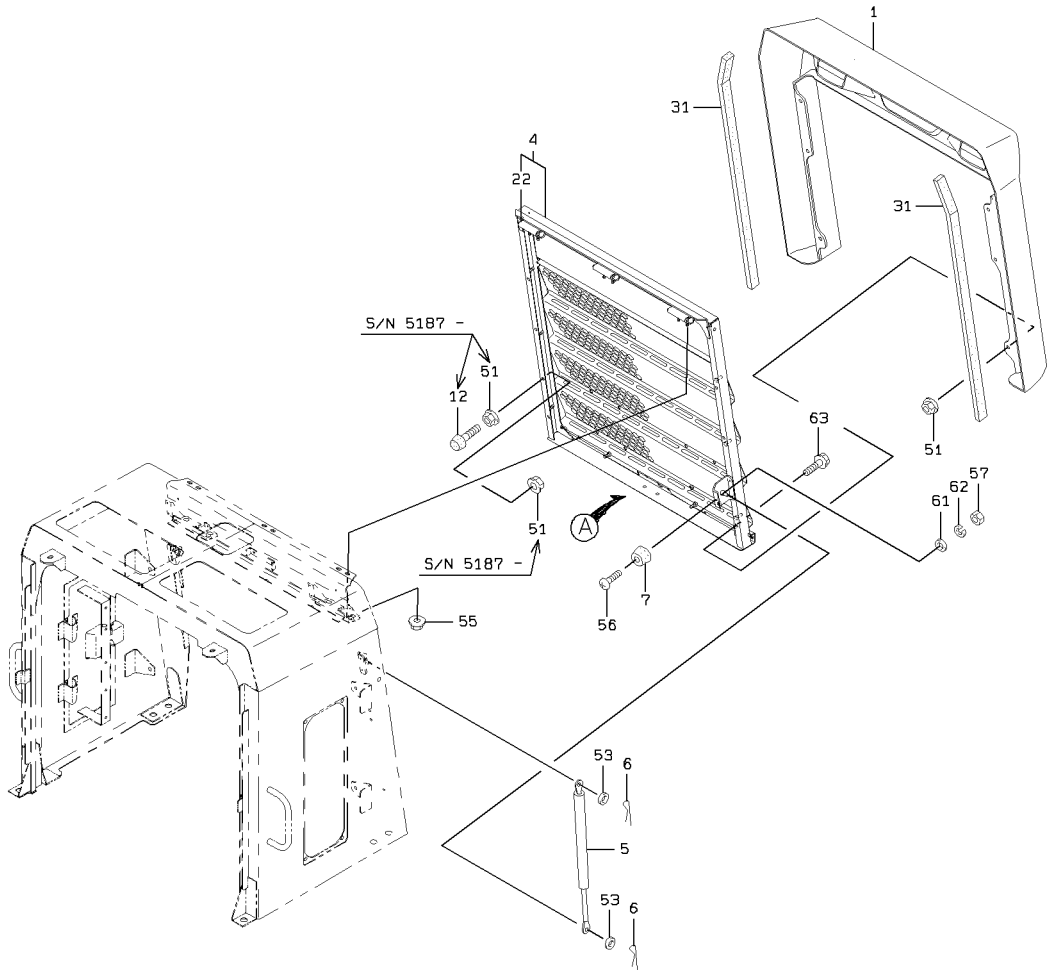

2-A

REAR GRILLE GROUP

SYM-BOL	PART NUMBER	PART NAME	UNIT Q,TY	SERIAL		REMARKS							
				(A)	(B)	N	P	D	(A)	(B)	(C)	(D)	REMARK
1A	31231-20880	COVER ASSY	1	5001	-								
2A	32151-60100	CATCH ASSY	1	5001	-								
3A	32150-20130	CATCH	1	5001	-	5136							
3B	32150-20440	CATCH	1	5137	-		C						
4A	40600-38750	FRAME	1	5001	-	5006		Y01					
4B	40600-39050	FRAME	1	5007	-	5176	C	Y01					
4C	40600-41740	FRAME	1	5177	-		B	Y01					
5A	35211-60060	STAY ASSY	2	5001	-	5006							
5B	35211-60210	STAY ASSY	2	5007	-	5176	C						
5C	35211-60170	STAY ASSY	1	5177	-		C						
6A	63002-02016	PIN,SPLIT	4	5001	-	5176							
6B	63002-02016	PIN,SPLIT	2	5177	-								
7A	35440-20960	STOPPER	2	5001	-	5176							
7B	35440-20960	STOPPER	1	5177	-								
8A	46011-20180	WASHER,PLANE	4	5001	-	5176	D						
11A	43900-24420	BOLT	1	5001	-								
12A	35440-20230	STOPPER	1	5187	-								
22A	39890-70040	HINGE	3	5001	-			01				WELDING	
31A	33713-25890	SHEET,RUBBER	2	5001	-								
51A	62480-21101	NUT,FLANGED	6	5001	-	5186							
51B	62480-21101	NUT,FLANGED	8	5187	-								
52A	61802-08020	BOLT,FLANGED	4	5001	-								
53A	62701-40081	WASHER,PLANE	4	5001	-	5006							
53B	62701-40081	WASHER,PLANE	6	5007	-	5176							
53C	62701-40081	WASHER,PLANE	4	5177	-								
54A	61802-08025	BOLT,FLANGED	4	5001	-								
55A	62480-21081	NUT,FLANGED	10	5001	-								
56A	62256-51416	SCREW	2	5001	-	5176							
56B	62256-51416	SCREW	1	5177	-								
57A	62401-81041	NUT	2	5001	-	5176							
57B	62401-81041	NUT	1	5177	-								
61A	62701-20041	WASHER,PLANE	2	5001	-	5176							
61B	62701-20041	WASHER,PLANE	1	5177	-								
62A	62721-04100	WASHER,SPRING	2	5001	-	5176							
62B	62721-04100	WASHER,SPRING	1	5177	-								
63A	61802-10020	BOLT,FLANGED	6	5078	-								

MEMO

WIND SHIELD GROUP

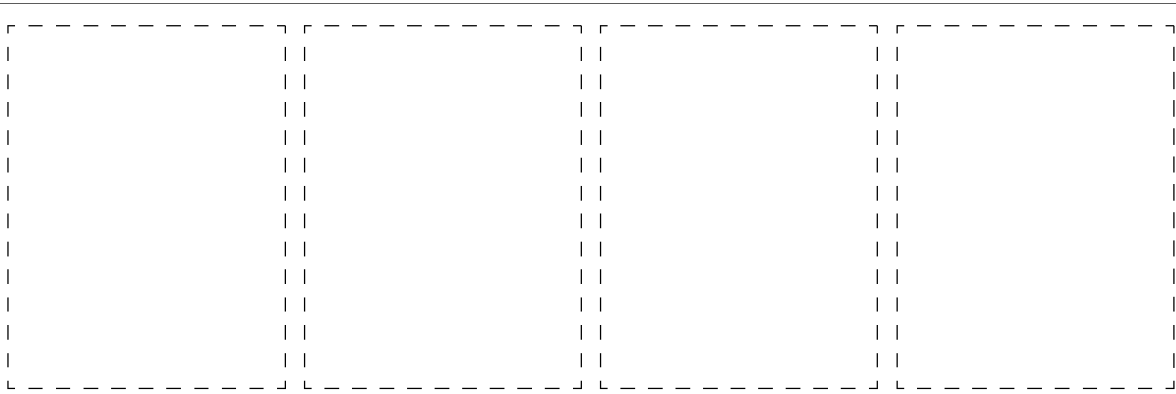
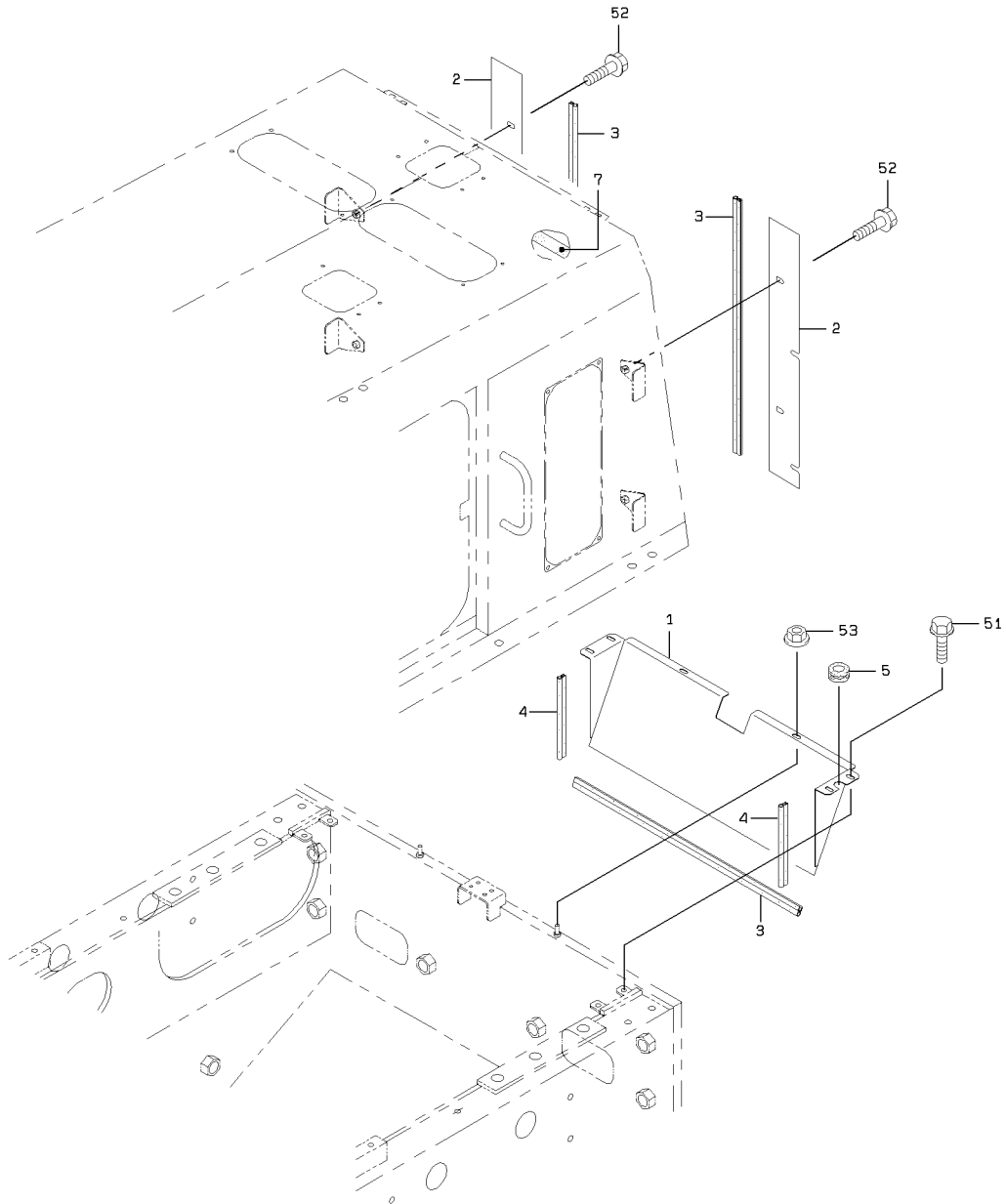

1-A

WIND SHIELD GROUP

SYM-BOL	PART NUMBER	PART NAME	UNIT Q,TY	SERIAL		REMARKS						
				(A)	(B)	N	P	D	(A)	(B)	(C)	(D)
1A	41618-59980	PLATE	1	5001	-							
2A	41608-23770	PLATE	2	5001	-							
2B	41609-42860	PLATE	2	5076	-							
3A	34041-22160	STRIP, SEAL	3	5001	-							
4A	34041-22150	STRIP, SEAL	2	5001	-							
5A	65801-16016	BUSHING,ELASTIC	1	5001	-							
7A	35680-53800	SPONGE	1	5001	-							
51A	61802-08016	BOLT,FLANGED	4	5001	-							
52A	61802-10020	BOLT,FLANGED	4	5001	-							
53A	62480-21081	NUT,FLANGED	2	5001	-							

SEAT GROUP

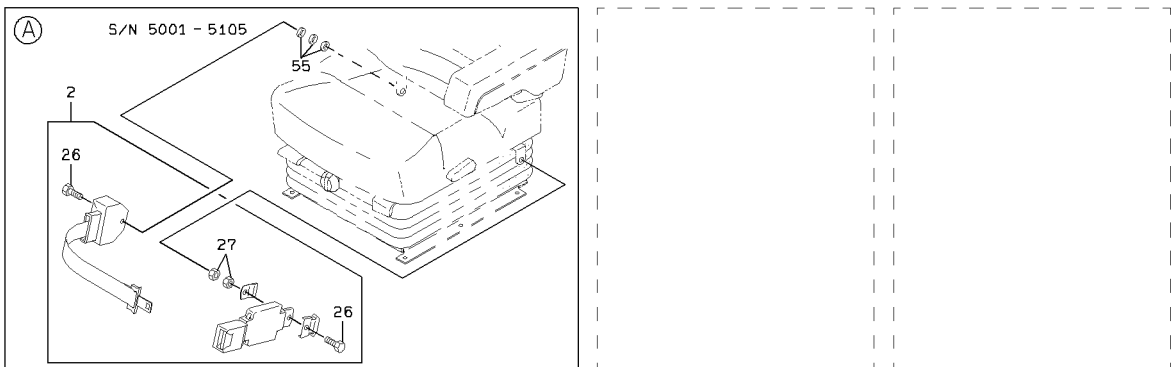
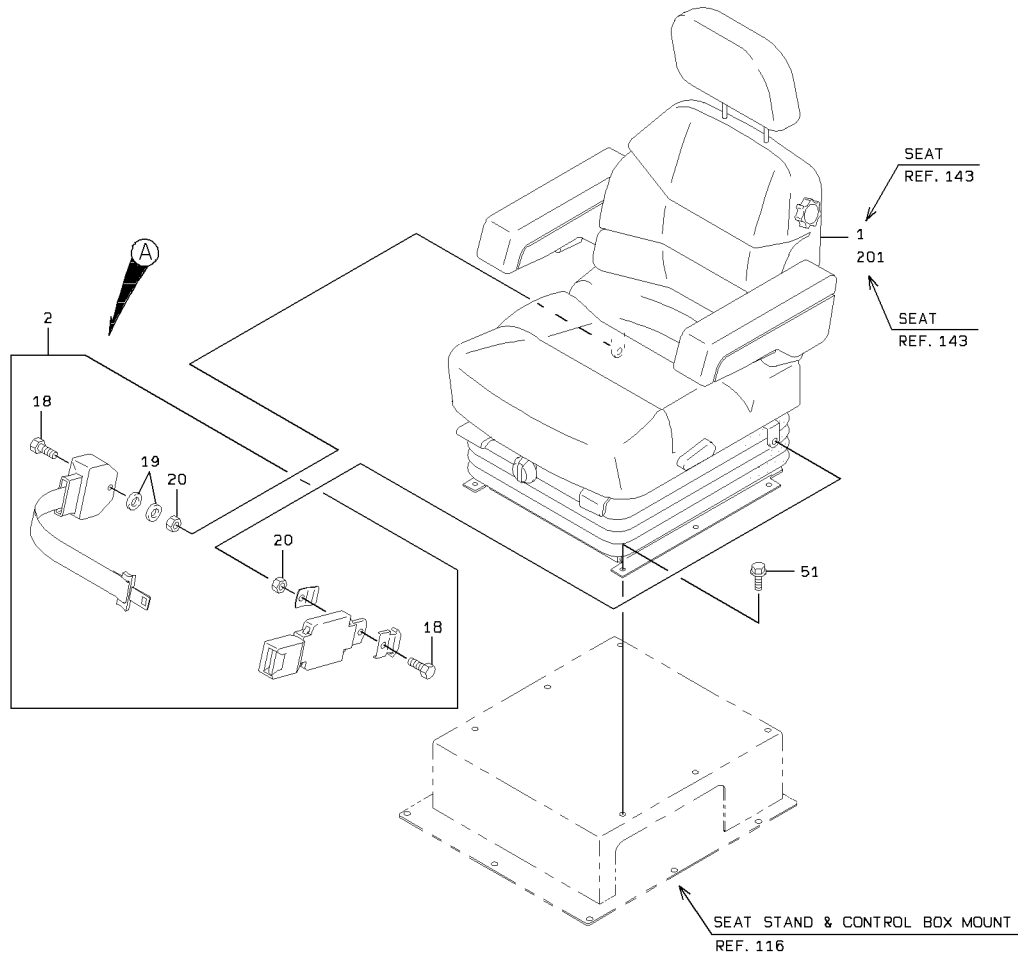

1-A

SEAT GROUP

SYM-BOL	PART NUMBER	PART NAME	UNIT Q, TY	SERIAL		REMARKS						
				(A)	(B)	N	P	D	(A)	(B)	(C)	(D)
1A	33921-60570-7	SEAT ASSY	1	5001	-							REF 143-1
2A	43005-70060-7	BELT, SEAT	1	5001	-	5105				Y01		
2B	43005-60050-7	BELT, SEAT	1	5106	-		B			Y02		
18A	43900-73260-7	BOLT	2	5106	-					02		
19A	46011-70630-7	WASHER, PLANE	2	5106	-					02		
20A	37643-70080-7	NUT, SELF-LOCKING	2	5106	-					02		
26A	43900-73260-7	BOLT	2	5001	-	5105				01		
27A	37643-70080-7	NUT, SELF-LOCKING	2	5001	-	5105				01		
51A	61802-08016	BOLT, FLANGED	6	5001	-							
55A	62701-40121	WASHER, PLANE	3	5001	-	5105	D					
201A	33921-60580-7	SEAT ASSY	1	5001	-					OPT		REF 143-201

SEAT

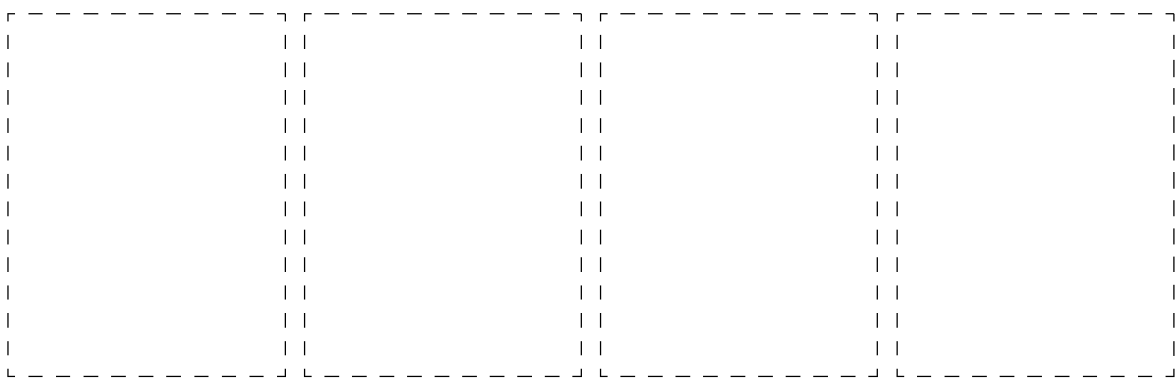
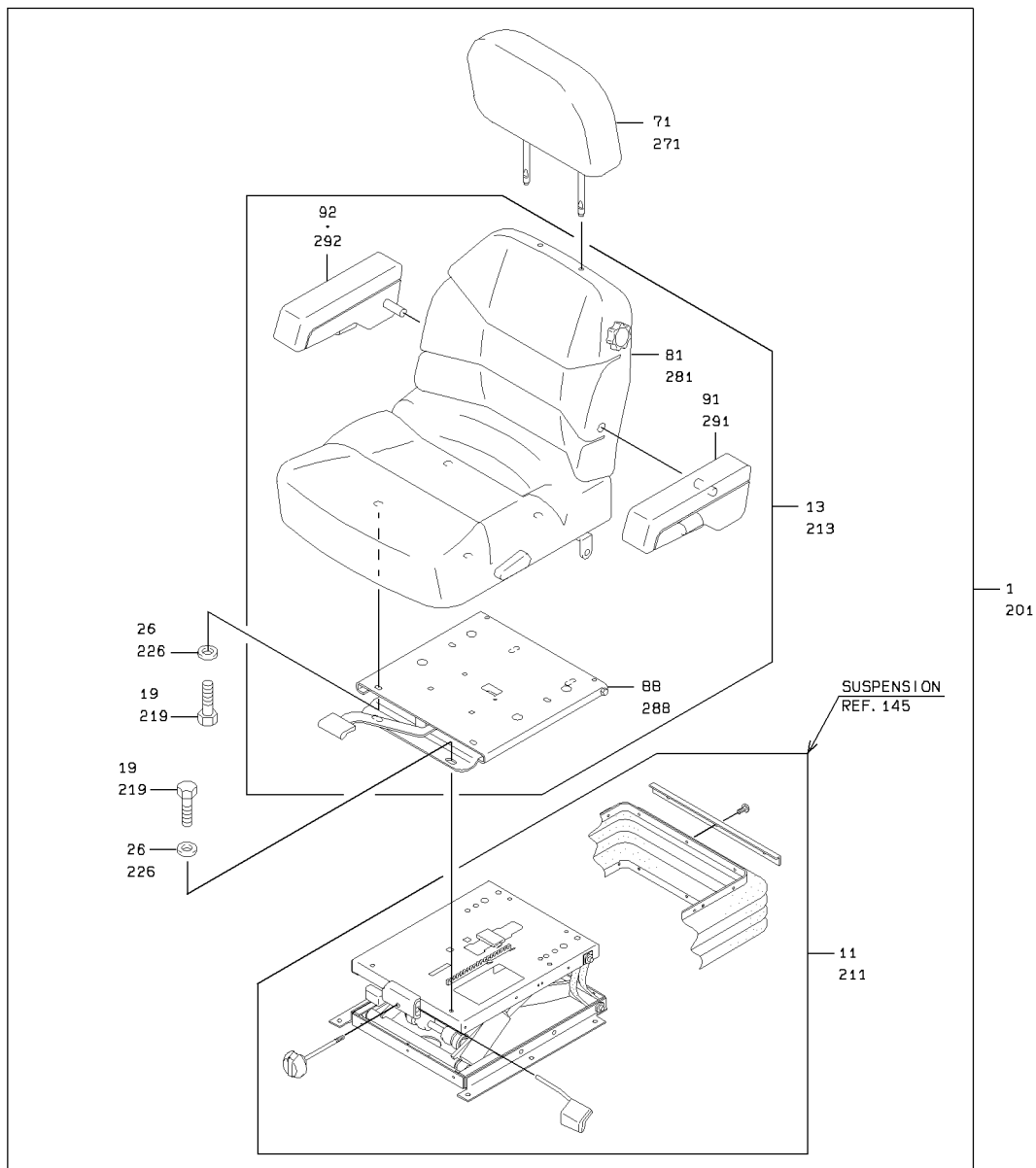

SEAT

SYM-BOL	PART NUMBER	PART NAME	UNIT Q,TY	SERIAL		REMARKS							
				(A)	(B)	N	P	D	(A)	(B)	(C)	(D)	REMARK
1A	33921-60570-7	SEAT ASSY	1	5001	-						Y01		BLACK CLOTH
11A	33500-70020-7	SUSPENSION ASSY	1	5001	-						01		REF 145
13A	33921-70180-7	SEAT ASSY	1	5001	-						01	Y02	BLACK CLOTH
19A	43900-73530-7	BOLT	8	5001	-						01		
26A	46011-70650-7	WASHER,PLANE	8	5001	-						01		
71A	42761-70010-7	HEADREST	1	5001	-						01		BLACK CLOTH
81A	32860-70030-7	CUSHION ASSY,SEAT	1	5001	-							02	BLACK CLOTH
88A	30215-70250-7	ADJUSTOR,SEAT	1	5001	-							02	
91A	30062-70380-7	ARMREST	1	5001	-							02	FR LH
92A	30062-70390-7	ARMREST	1	5001	-							02	FR RH
201A	33921-60580-7	SEAT ASSY	1	5001	-					OPT		Y03	BLACK VINYL
211A	33500-70020-7	SUSPENSION ASSY	1	5001	-							03	REF 145
213A	33921-70190-7	SEAT ASSY	1	5001	-							03	Y04
219A	43900-73530-7	BOLT	8	5001	-							03	BLACK VINYL
226A	46011-70650-7	WASHER,PLANE	8	5001	-							03	
271A	42761-70020-7	HEADREST	1	5001	-							03	BLACK VINYL
281A	32860-70040-7	CUSHION ASSY,SEAT	1	5001	-								04
288A	30215-70250-7	ADJUSTOR,SEAT	1	5001	-							04	BLACK VINYL
291A	30062-70380-7	ARMREST	1	5001	-							04	FR LH
292A	30062-70390-7	ARMREST	1	5001	-							04	FR RH

SUSPENSION

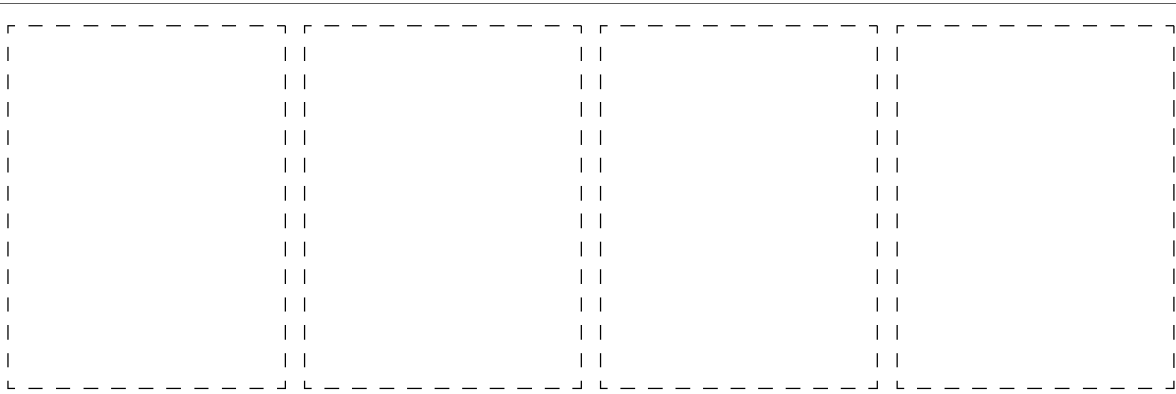
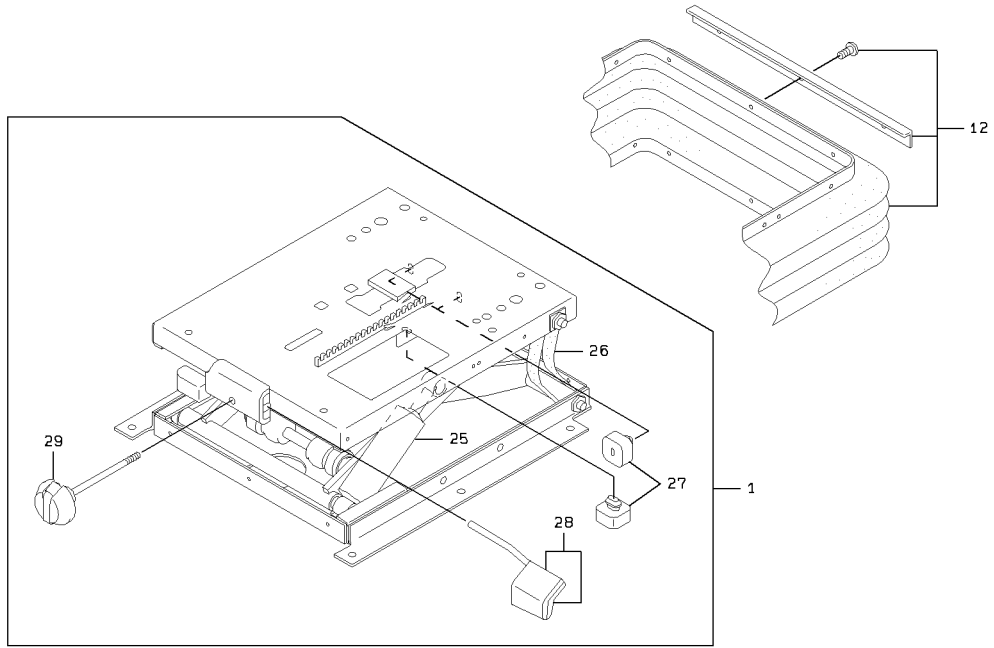

1-A

SUSPENSION

SYM-BOL	PART NUMBER	PART NAME	UNIT Q,TY	SERIAL (A) - (B)	REMARKS					
					N	P	D	(A)	(B)	(C)
000A	33500-70020-7	SUSPENSION ASSY	1	5001 -						
1A	33500-70030-7	SUSPENSION ASSY	1	5001 -				Y01		
12A	40790-70360-7	BOOT	1	5001 -						
25A	49190-70010-7	SHOCK ABSORBER SET	1	5001 -				01		
26A	43000-70060-7	BELT	2	5001 -				01		
27A	38691-70030-7	BUMPER	1	5001 -				01		
28A	37810-70530-7	KNOB	1	5001 -				01		
29A	37811-70010-7	KNOB ASSY,HANDLE	1	5001 -				01		

GREASE PIPING (FOR FRONT CHASSIS)

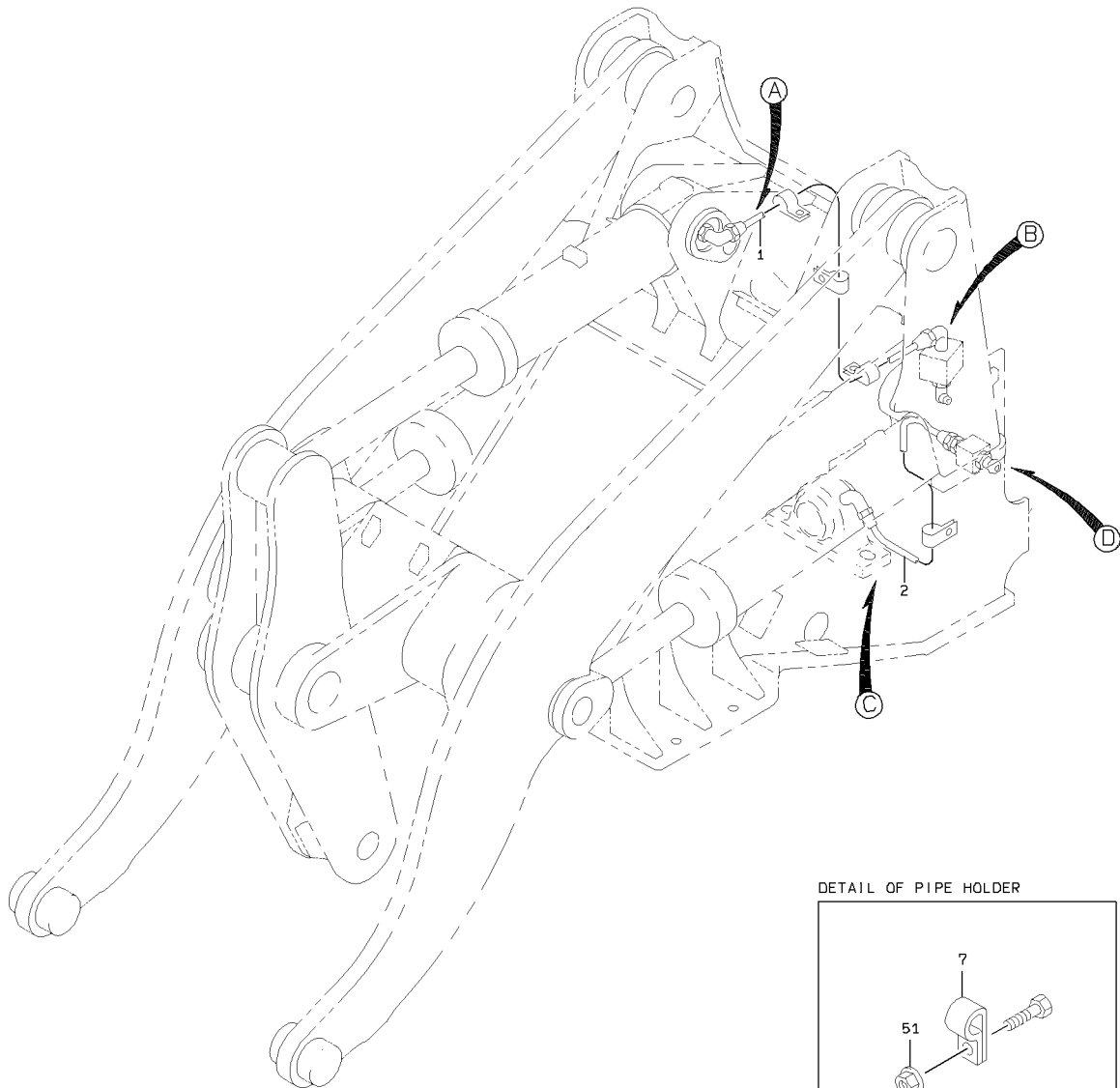

DETAIL OF PIPE HOLDER

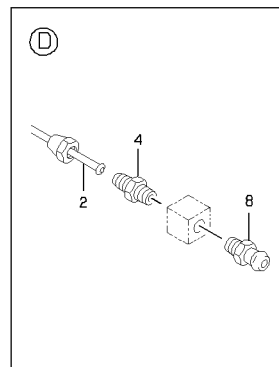
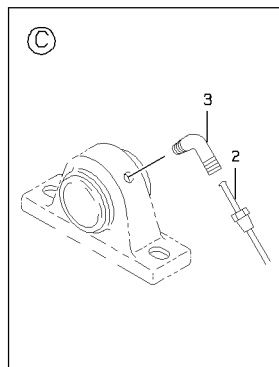
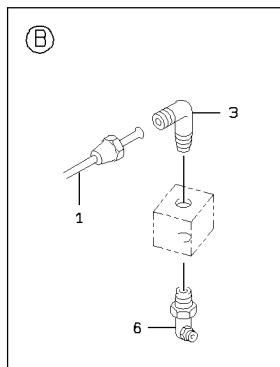
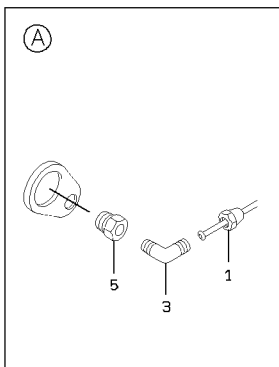
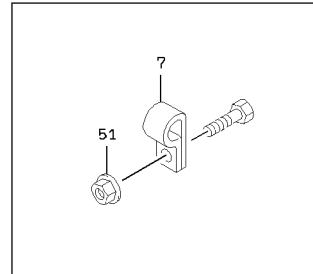

1-A

GREASE PIPING (FOR FRONT CHASSIS)

SYM-BOL	PART NUMBER	PART NAME	UNIT Q,TY	SERIAL		REMARKS							
				(A)	(B)	N	P	D	(A)	(B)	(C)	(D)	REMARK
1A	38705-50650	PIPE ASSY,FLARED	1	5001	-								TILT CYLINDER
2A	38705-50660	PIPE ASSY,FLARED	1	5001	-								PILLOW UNIT
3A	69100-20600	FLARED FITTING,ELB	3	5001	-								
4A	69100-10600	FLARED FITTING	1	5001	-								
5A	88370-12002	FITTING,BUSHING	1	5001	-								
6A	75011-45400	NIPPLE,GREASE	1	5001	-								
7A	72001-10600	HOLDER,PIPE	A/R	5001	-								D=6.35
8A	75011-25400	NIPPLE,GREASE	1	5001	-								
51A	62480-21081	NUT,FLANGED	4	5001	-								

GREASE PIPING (FOR REAR CHASSIS)

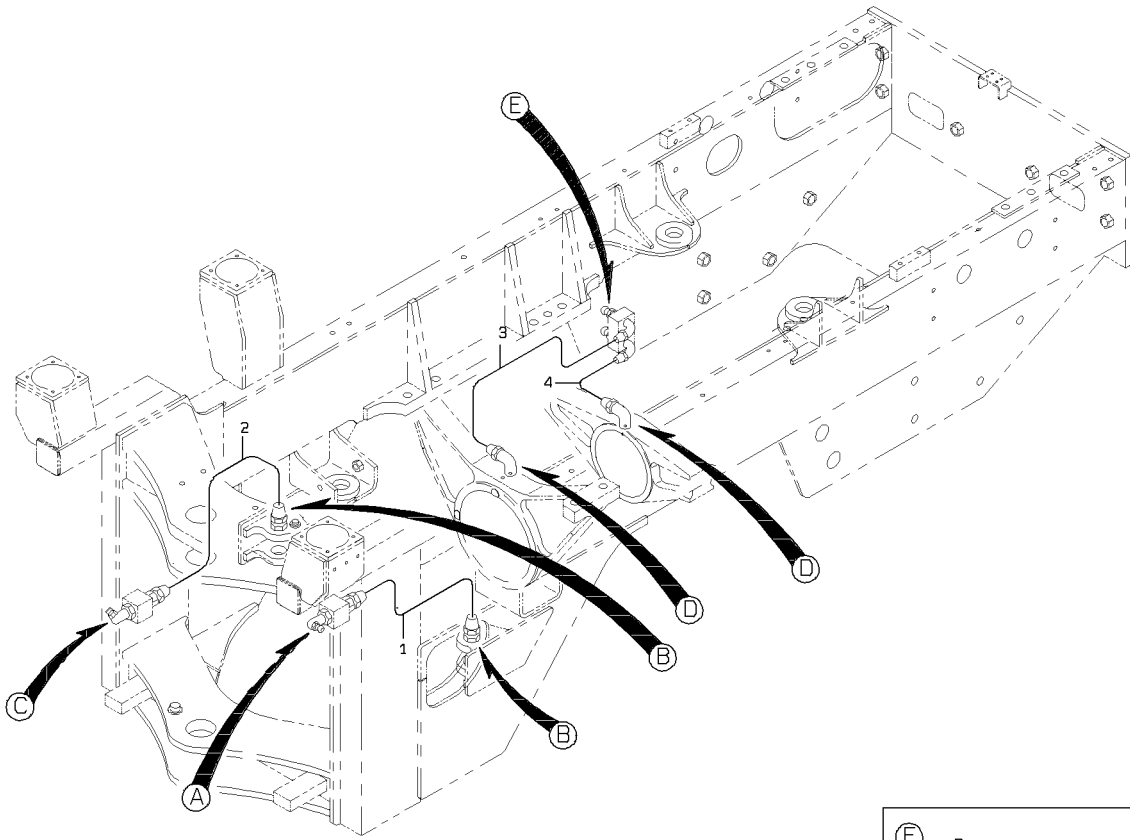

DETAIL OF PIPE HOLDER

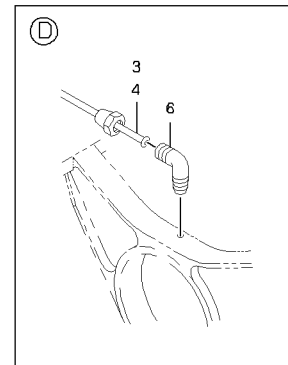
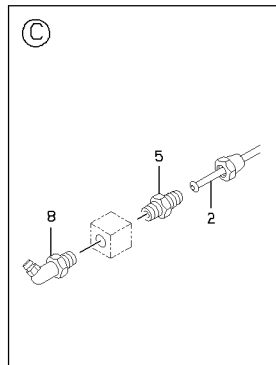
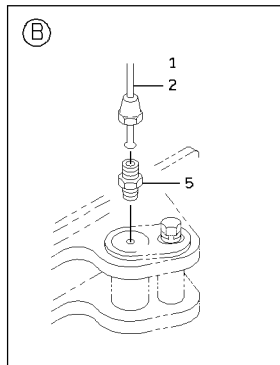
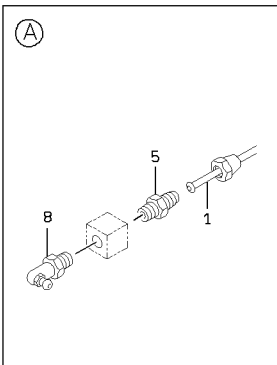
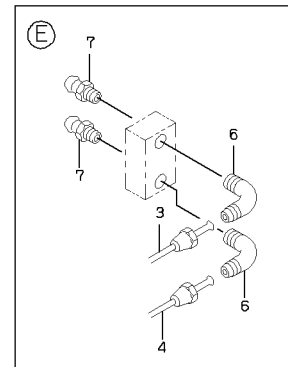
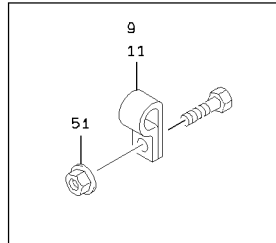

GREASE PIPING (FOR REAR CHASSIS)

SYM-BOL	PART NUMBER	PART NAME	UNIT Q,TY	SERIAL		REMARKS						
				(A)	(B)	N	P	D	(A)	(B)	(C)	(D)
1A	38705-33450	PIPE ASSY,FLARED	1	5001	-							STEERING CYL.L
2A	38705-24150	PIPE ASSY,FLARED	1	5001	-							STEERING CYL.R
3A	38705-55180	PIPE ASSY,FLARED	1	5001	-							AXLE SUPPORT F
4A	38705-55190	PIPE ASSY,FLARED	1	5001	-							AXLE SUPPORT R
5A	69100-10600	FLARED FITTING	4	5001	-							
6A	69100-20600	FLARED FITTING,ELB	4	5001	-							
7A	75011-25400	NIPPLE,GREASE	2	5001	-							
8A	75011-45400	NIPPLE,GREASE	2	5001	-							
9A	72001-10600	HOLDER,PIPE	A/R	5001	-							D=6.35
11A	72001-20600	HOLDER,PIPE	A/R	5001	-							D=6.35
51A	62480-21081	NUT,FLANGED	A/R	5001	-							

GAUGE GROUP

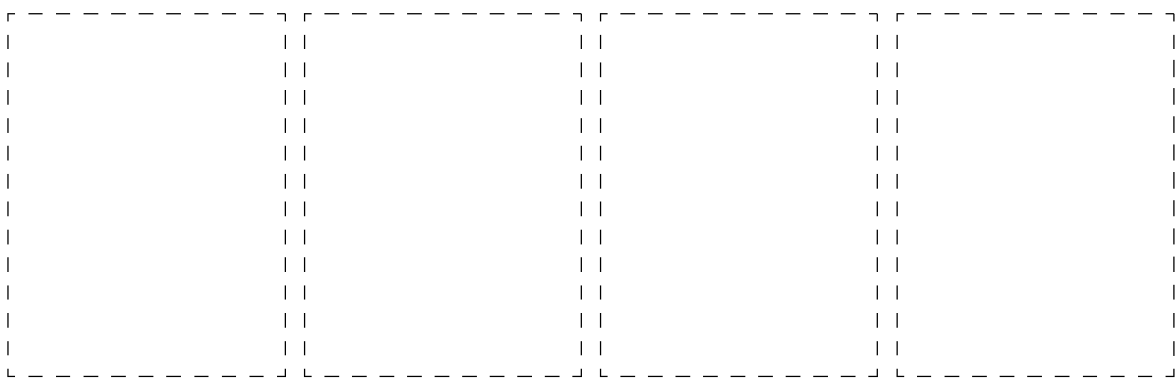
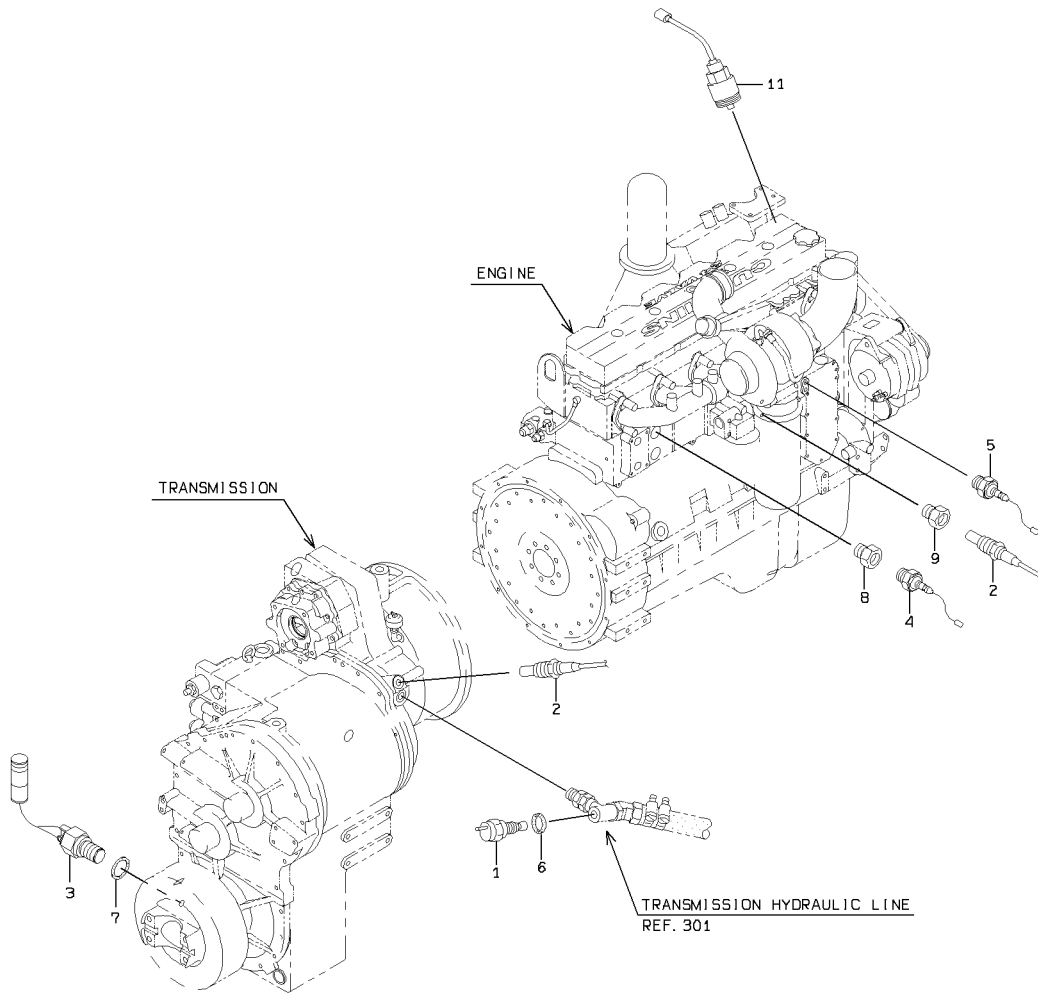

1-A

GAUGE GROUP

SYM-BOL	PART NUMBER	PART NAME	UNIT Q,TY	SERIAL		REMARKS							
				(A)	(B)	N	P	D	(A)	(B)	(C)	(D)	REMARK
1A	35037-20200	SWITCH,TEMPERATURE	1	5001	-								
2A	35829-60050	SENSOR,TEMPERATURE	2	5001	-								
3A	35051-60080	SWITCH,PROXIMITY	1	5001	-								
4A	50401-00690-7	SWITCH,TEMPERATURE	1	5001	-	5211							
4B	50401-04720	SWITCH,TEMPERATURE	1	5212	-		B						
5A	50401-00720-7	SWITCH,PRESSURE	1	5001	-	5211							
5B	50401-04740	SWITCH,PRESSURE	1	5212	-		B						
6A	88111-11690	WASHER,SEAL	1	5001	-								
7A	31990-22060	GASKET	1	5001	-								
8A	69210-06040	FITTING,BUSHING	1	5001	-								
9A	30230-25770	ADAPTER	1	5001	-								
11A	35825-60070	SENSOR,SPEED	1	5001	-								

ELECTRICAL PARTS MOUNT

<S/N 5001 - 5050>

CONTROL UNIT & FUSE BOX & ELECTRICAL UNIT MOUNT

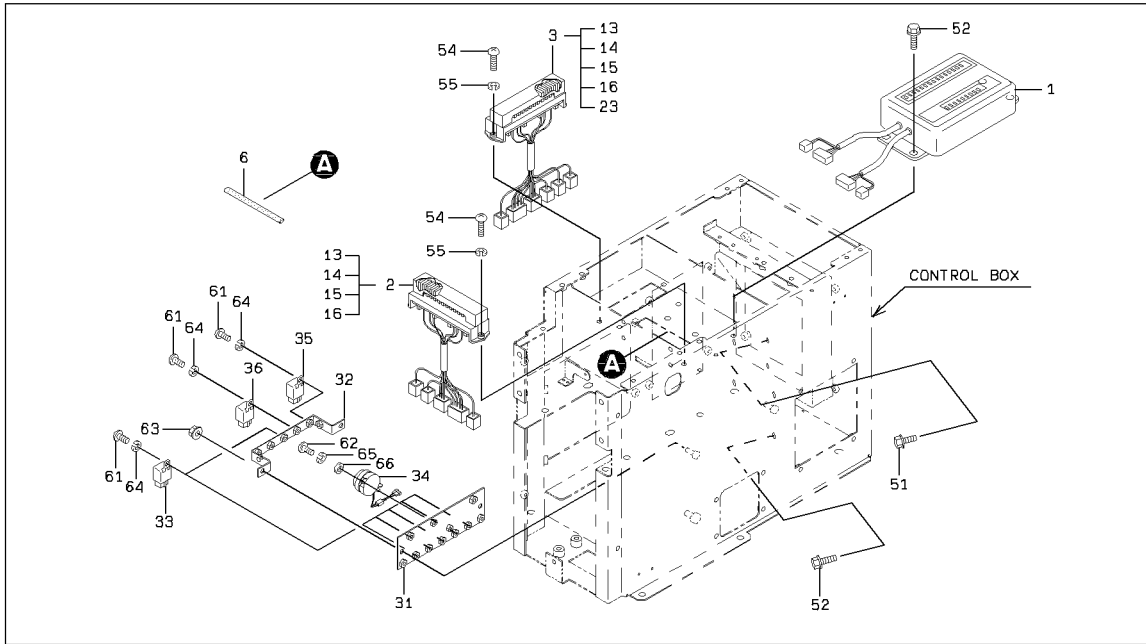

RELAY UNIT MOUNT

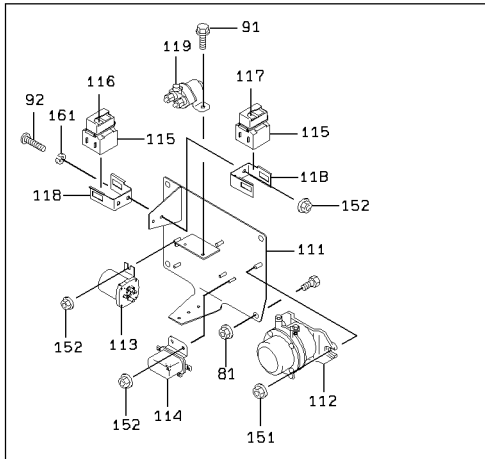

HORN MOUNT

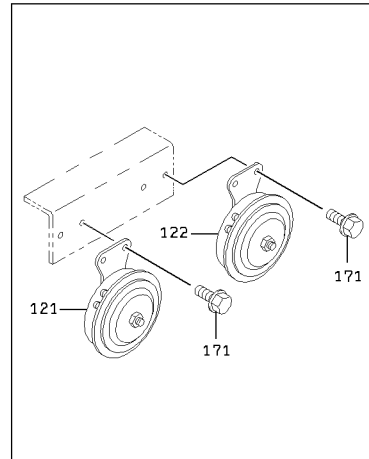

RELAY MOUNT

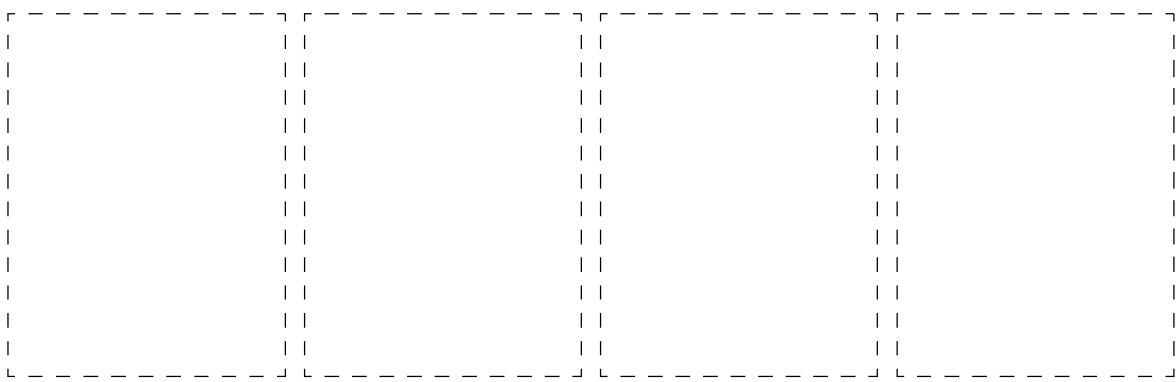
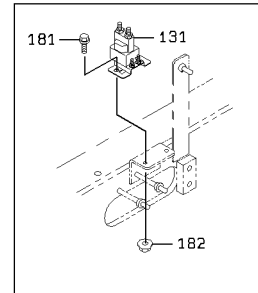

ELECTRICAL PARTS MOUNT

SYM-BOL	PART NUMBER	PART NAME	UNIT Q,TY	SERIAL		REMARKS								
				(A)	(B)	N	P	D	(A)	(B)	(C)	(D)	REMARK	
1A	33410-61290	CONTROLLER UNIT	1	5001	- 5050									
2A	43871-20440	BOX,FUSE	1	5001	- 5050					Y01				
3A	43871-20450	BOX,FUSE	1	5001	- 5050						Y02			
6A	34041-22660	STRIP, SEAL	1	5001	- 5050									
13A	39880-70130	FUSE	A/R	5001	- 5050					01	02			24V5A
14A	39880-70110	FUSE	A/R	5001	- 5050					01	02			24V10A
15A	39880-70100	FUSE	A/R	5001	- 5050					01	02			24V15A
16A	39880-70090	FUSE	A/R	5001	- 5050					01	02			24V20A
23A	39880-70120	FUSE	A/R	5001	- 5050						02			24V3A
31A	41618-33220	PLATE	1	5001	- 5050									
32A	41618-26570	PLATE	1	5001	- 5050									
33A	45050-70310	RELAY	6	5001	- 5050									
34A	40810-20020	BUZZER	1	5001	- 5050									
35A	45050-70350	RELAY	1	5001	- 5050									
36A	45050-70290	RELAY	1	5001	- 5050									
51A	61802-06016	BOLT,FLANGED	4	5001	- 5050									
52A	61802-08012	BOLT,FLANGED	8	5001	- 5050									
54A	62256-51620	SCREW	4	5001	- 5050									
55A	62721-06100	WASHER,SPRING	4	5001	- 5050									
61A	62256-51610	SCREW	8	5001	- 5050									
62A	62256-51412	SCREW	2	5001	- 5050									
63A	62480-21081	NUT,FLANGED	2	5001	- 5050									
64A	62721-06100	WASHER,SPRING	8	5001	- 5050									
65A	62721-04100	WASHER,SPRING	2	5001	- 5050									
66A	62701-40041	WASHER,PLANE	2	5001	- 5050									
81A	62480-21121	NUT,FLANGED	4	5001	- 5050									
91A	61802-06012	BOLT,FLANGED	2	5001	- 5050									
92A	62256-51516	SCREW	2	5001	- 5050									
111A	40901-59950	BRACKET	1	5001	- 5050									
112A	45058-20010	RELAY,BATTERY	1	5001	- 5050									
113A	50401-00140-7	SWITCH,MAGNET	1	5001	- 5050									
114A	50401-00100-7	RELAY	1	5001	- 5050									
116A	39880-70250	FUSE	1	5001	- 5050									24V30A
117A	39880-70220	FUSE	1	5001	- 5050									24V70A
118A	41600-48260	PLATE	2	5001	- 5050									
119A	50401-02460	RELAY	1	5001	- 5050									
121A	43871-70150	BOX,FUSE	2	5001	- 5050									
122A	39880-70220	FUSE	2	5001	- 5050									24V70A
131A	43300-60010	HORN	1	5001	- 5050									
132A	43300-60020	HORN	1	5001	- 5050									
141A	50401-03790	RELAY	1	5001	- 5050									
151A	62480-21081	NUT,FLANGED	2	5001	- 5050									
152A	62480-21061	NUT,FLANGED	6	5001	- 5050									
161A	62721-06100	WASHER,SPRING	2	5001	- 5050									
171A	61802-08016	BOLT,FLANGED	4	5001	- 5050									
181A	61802-06016	BOLT,FLANGED	2	5001	- 5050									
182A	62480-21061	NUT,FLANGED	2	5001	- 5050									

ELECTRICAL PARTS MOUNT

<S/N 5051 - 5270>

CONTROL UNIT & FUSE BOX & ELECTRICAL UNIT MOUNT

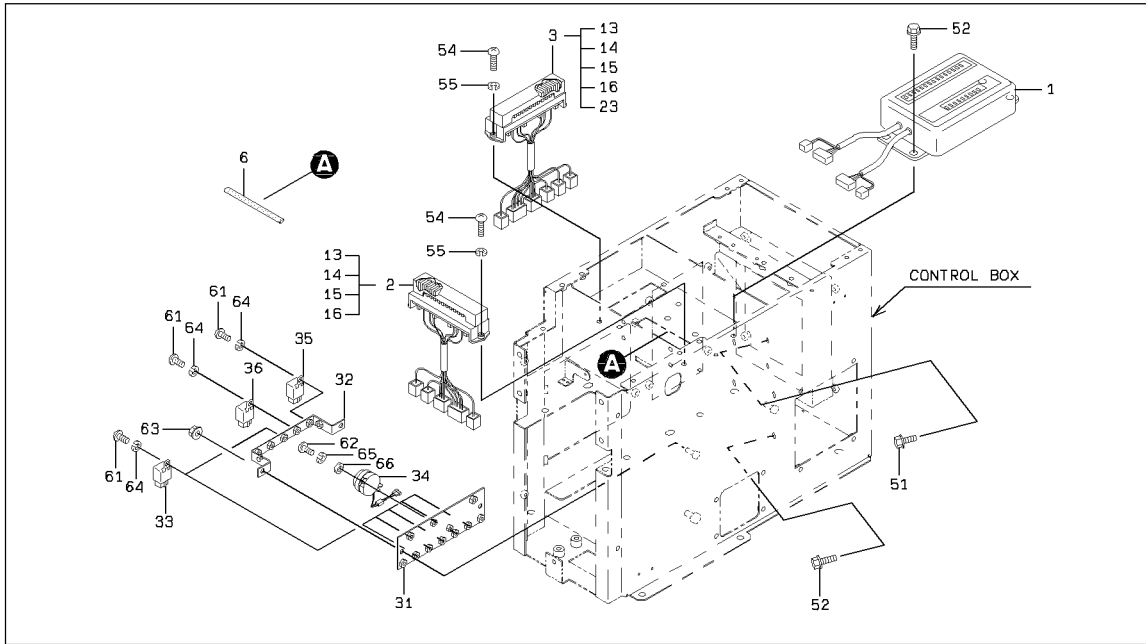

RELAY UNIT MOUNT

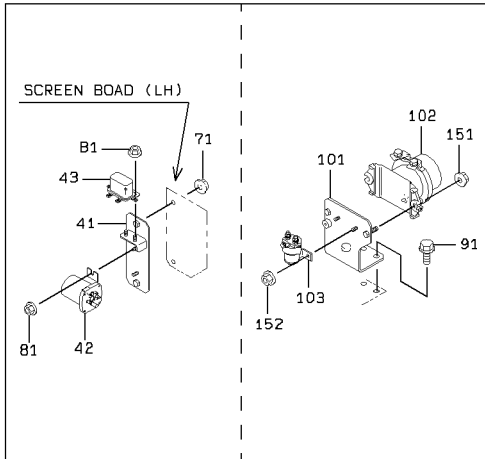

HORN MOUNT

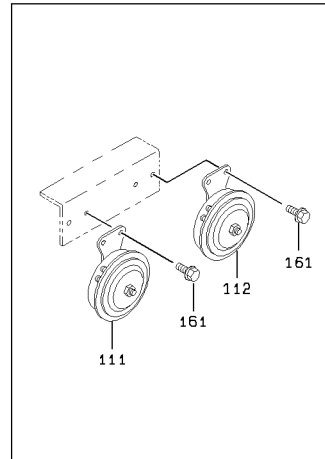

RELAY MOUNT

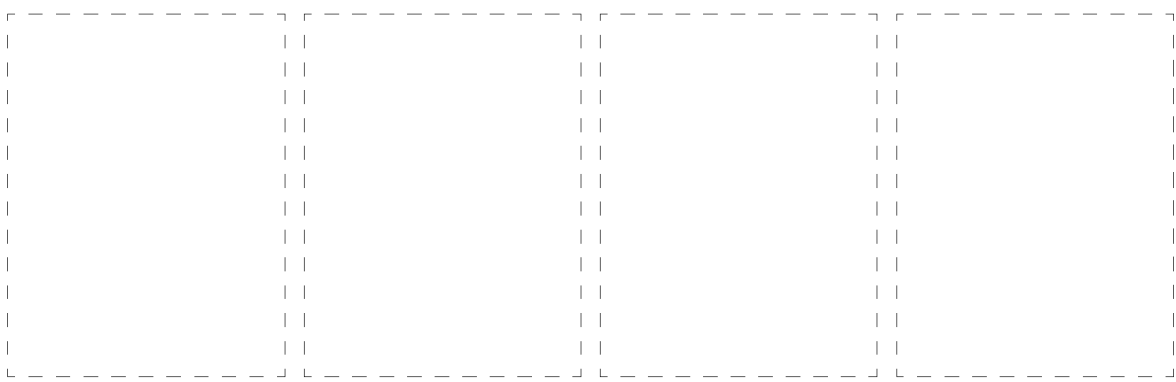
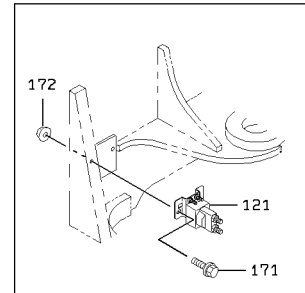

ELECTRICAL PARTS MOUNT

SYM-BOL	PART NUMBER	PART NAME	UNIT Q,TY	SERIAL		REMARKS							
				(A)	(B)	N	P	D	(A)	(B)	(C)	(D)	REMARK
1A	33410-61500	CONTROLLER UNIT	1	5051	5270								33410-61290
2A	43871-20440	BOX,FUSE	1	5051	5270				Y01				
3A	43871-20450	BOX,FUSE	1	5051	5270					Y02			
6A	34041-22660	STRIP, SEAL	1	5051	5270								
13A	39880-70130	FUSE	A/R	5051	5270				01	02			24V5A
14A	39880-70110	FUSE	A/R	5051	5270				01	02			24V10A
15A	39880-70100	FUSE	A/R	5051	5270				01	02			24V15A
16A	39880-70090	FUSE	A/R	5051	5270				01	02			24V20A
23A	39880-70120	FUSE	A/R	5051	5270					02			24V3A
31A	41618-33220	PLATE	1	5051	5270								
32A	41618-26570	PLATE	1	5051	5270								
33A	45050-70310	RELAY	6	5051	5270								
34A	40810-20020	BUZZER	1	5051	5270								
35A	45050-70350	RELAY	1	5051	5270								
36A	45050-70290	RELAY	1	5051	5270								
41A	40902-33140	BRACKET	1	5051	5270								
42A	50401-00140-7	SWITCH,MAGNET	1	5051	5270								
43A	50401-00100-7	RELAY	1	5051	5270								
51A	61802-06016	BOLT,FLANGED	4	5051	5270								
52A	61802-08012	BOLT,FLANGED	8	5051	5270								
54A	62256-51620	SCREW	4	5051	5211								
54B	62256-51625	SCREW	4	5212	5270			B					
55A	62721-06100	WASHER,SPRING	4	5051	5270								
61A	62256-51610	SCREW	8	5051	5270								62256-51616
62A	62256-51412	SCREW	2	5051	5270								62256-51416
63A	62480-21081	NUT,FLANGED	2	5051	5270								
64A	62721-06100	WASHER,SPRING	8	5051	5270								
65A	62721-04100	WASHER,SPRING	2	5051	5270								
66A	62701-40041	WASHER,PLANE	2	5051	5270								
71A	62480-21081	NUT,FLANGED	2	5051	5270								
81A	62480-21061	NUT,FLANGED	4	5051	5270								
91A	61802-10020	BOLT,FLANGED	2	5051	5270								
101A	40902-33150	BRACKET	1	5051	5270								
102A	45058-20010	RELAY,BATTERY	1	5051	5270								
103A	50401-02460	RELAY	1	5051	5270								
111A	43300-60010	HORN	1	5051	5270								
112A	43300-60020	HORN	1	5051	5270								
121A	50401-03790	RELAY	1	5051	5270								
151A	62480-21081	NUT,FLANGED	2	5051	5270								
152A	62480-21061	NUT,FLANGED	2	5051	5270								
161A	61802-08016	BOLT,FLANGED	4	5051	5270								
171A	61802-06016	BOLT,FLANGED	2	5051	5270								
172A	62480-21061	NUT,FLANGED	2	5051	5270								

ELECTRICAL PARTS MOUNT

<S/N 5271 - >

CONTROL UNIT & FUSE BOX & ELECTRICAL UNIT MOUNT

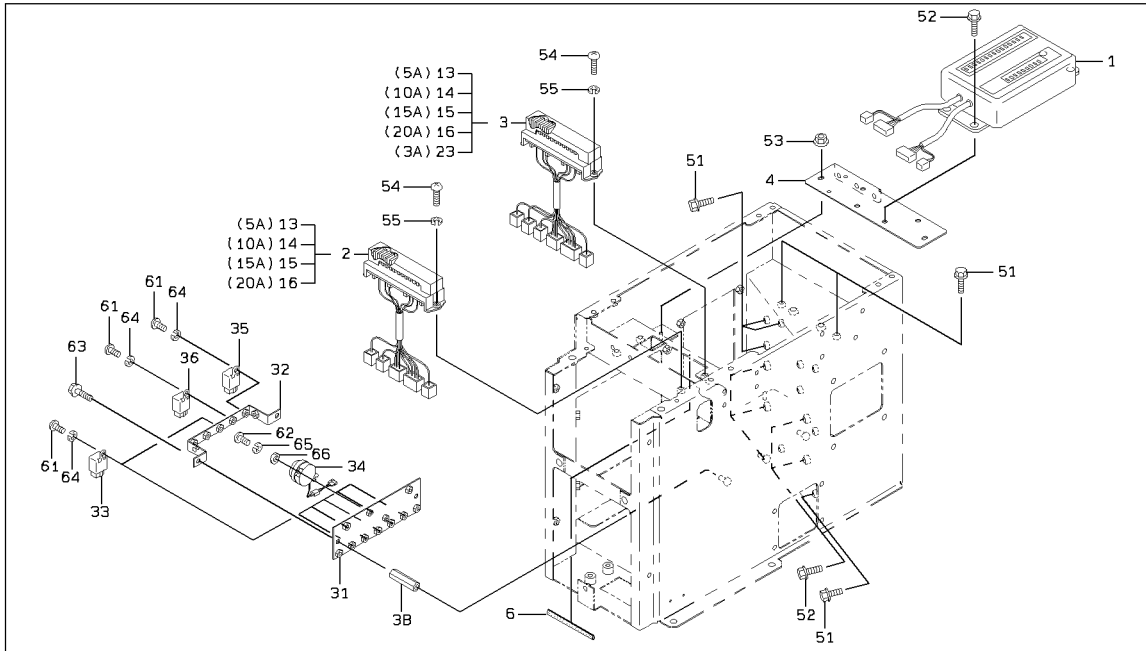

RELAY UNIT MOUNT

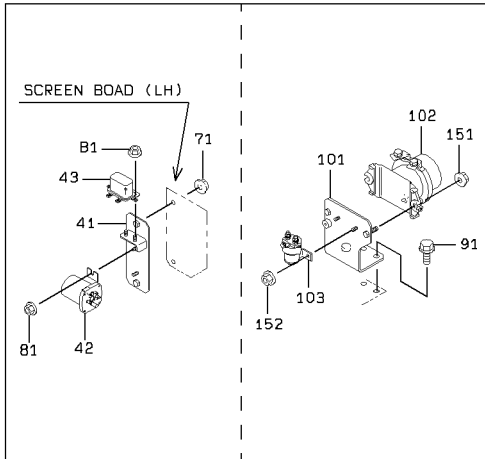

HORN MOUNT

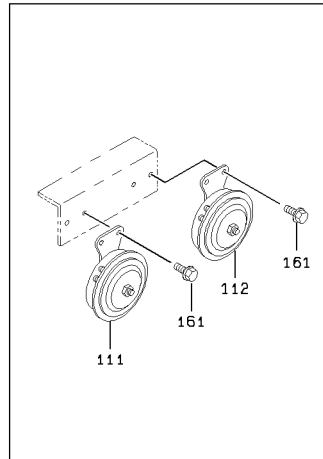

RELAY MOUNT

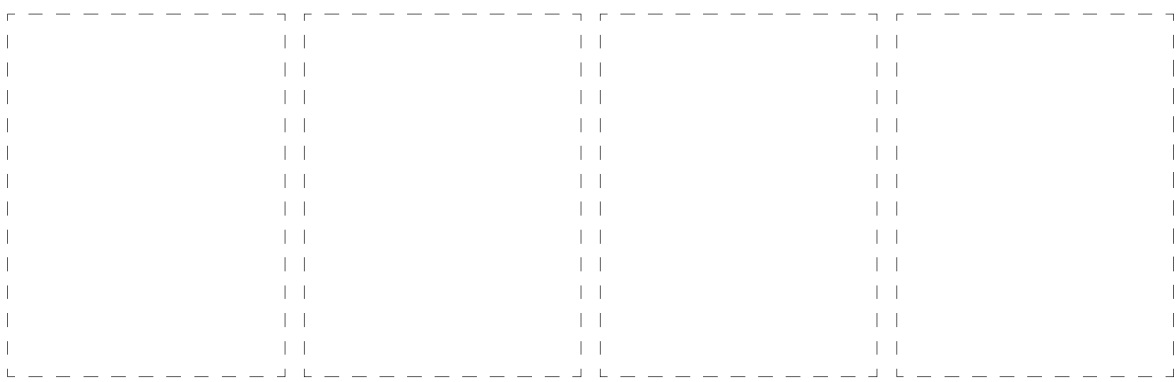
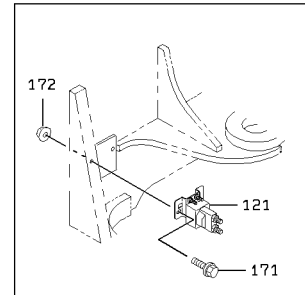

ELECTRICAL PARTS MOUNT

SYM-BOL	PART NUMBER	PART NAME	UNIT Q,TY	SERIAL (A) - (B)	REMARKS						
					N	P	D	(A)	(B)	(C)	(D)
1A	33410-61500	CONTROLLER UNIT	1	5271 -							
2A	43871-20440	BOX,FUSE	1	5271 -				Y01			
3A	43871-20450	BOX,FUSE	1	5271 -					Y02		
4A	41750-33960	PLATE	1	5271 -							
6A	34041-22660	STRIP, SEAL	1	5271 -							
13A	39880-70130	FUSE	A/R	5271 -				01	02		24V5A
14A	39880-70110	FUSE	A/R	5271 -				01	02		24V10A
15A	39880-70100	FUSE	A/R	5271 -				01	02		24V15A
16A	39880-70090	FUSE	A/R	5271 -				01	02		24V20A
23A	39880-70120	FUSE	A/R	5271 -					02		24V3A
31A	41618-33220	PLATE	1	5271 -							
32A	41618-26570	PLATE	1	5271 -							
33A	45050-70310	RELAY	6	5271 -							
34A	40810-20020	BUZZER	1	5271 -							
35A	45050-70350	RELAY	1	5271 -							
36A	45050-70290	RELAY	1	5271 -							
38A	37600-24550	NUT	2	5271 -							
41A	40902-33140	BRACKET	1	5271 -							
42A	50401-00140-7	SWITCH,MAGNET	1	5271 -							
43A	50401-00100-7	RELAY	1	5271 -							
51A	61802-06016	BOLT,FLANGED	11	5271 -							
52A	61802-08012	BOLT,FLANGED	8	5271 -							
53A	62480-21061	NUT,FLANGED	2	5271 -							
54A	62256-51625	SCREW	4	5271 -							
55A	62721-06100	WASHER,SPRING	4	5271 -							
61A	62256-51610	SCREW	8	5271 -							62256-51616
62A	62256-51412	SCREW	2	5271 -							62256-51416
63A	61802-08016	BOLT,FLANGED	2	5271 -							
64A	62721-06100	WASHER,SPRING	8	5271 -							
65A	62721-04100	WASHER,SPRING	2	5271 -							
66A	62701-40041	WASHER,PLANE	2	5271 -							
71A	62480-21081	NUT,FLANGED	2	5271 -							
81A	62480-21061	NUT,FLANGED	4	5271 -							
91A	61802-10020	BOLT,FLANGED	2	5271 -							
101A	40902-33150	BRACKET	1	5271 -							
102A	45058-20010	RELAY,BATTERY	1	5271 -							
103A	50401-02460	RELAY	1	5271 -							
111A	43300-60010	HORN	1	5271 -							
112A	43300-60020	HORN	1	5271 -							
121A	50401-03790	RELAY	1	5271 -							
151A	62480-21081	NUT,FLANGED	2	5271 -							
152A	62480-21061	NUT,FLANGED	2	5271 -							
161A	61802-08016	BOLT,FLANGED	4	5271 -							
171A	61802-06016	BOLT,FLANGED	2	5271 -							
172A	62480-21061	NUT,FLANGED	2	5271 -							

FRONT LAMP MOUNT

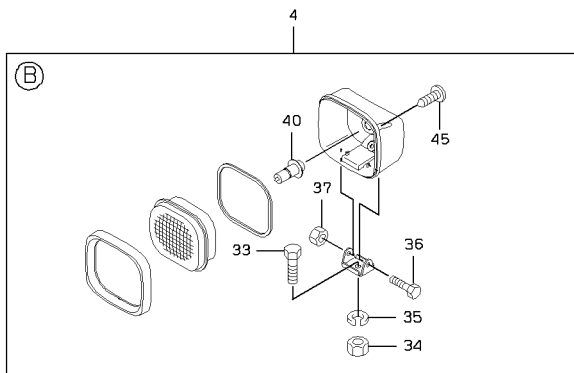
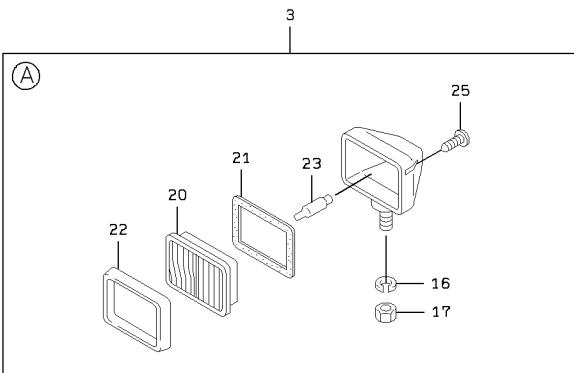
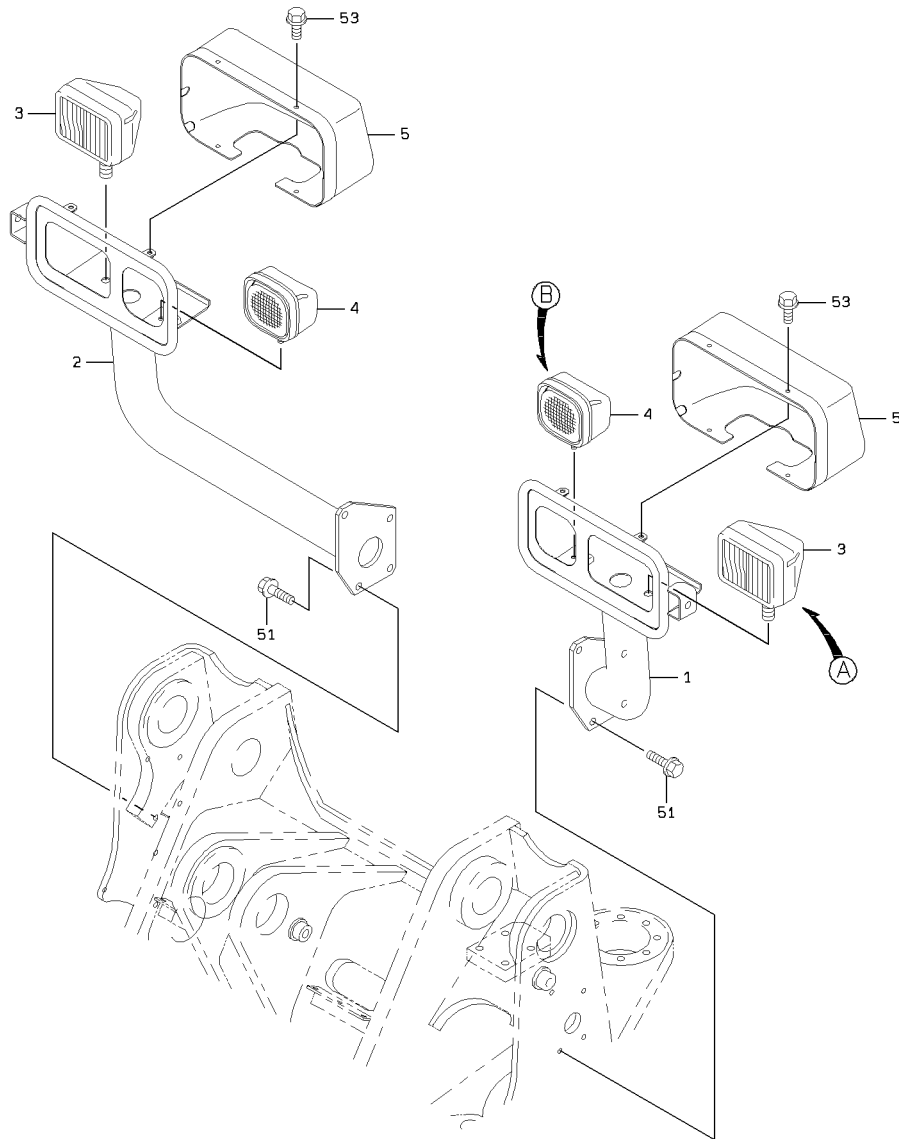

1-A

FRONT LAMP MOUNT

SYM-BOL	PART NUMBER	PART NAME	UNIT Q,TY	SERIAL		REMARKS						
				(A)	(B)	N	P	D	(A)	(B)	(C)	(D)
1A	40968-25240	BRACKET,LAMP	1	5001	-							FR LH
2A	40968-25250	BRACKET,LAMP	1	5001	-							FR RH
3A	44890-60240	LAMP,HEAD	2	5001	-				Y01			HALOGEN
4A	44890-60260	LAMP,HEAD	2	5001	-					Y02		HALOGEN
5A	31828-20490	GUARD,LAMP	2	5001	-							
5B	31828-20600	GUARD,LAMP	2	5339	-							
									C			
16A	62721-14100	WASHER,SPRING	1	5001	-					01		
17A	62401-81142	NUT	1	5001	-					01		
20A	43890-70420	BODY	1	5001	-					01		
21A	31990-71300	GASKET	1	5001	-					01		
22A	40600-70510	FRAME	1	5001	-					01		
23A	38480-70850	BULB	1	5001	-					01		24V75/70W
25A	62261-15025	SCREW,TAPPING	4	5001	-					01		
33A	61001-08020	BOLT	1	5001	-						02	
34A	62401-81081	NUT	1	5001	-						02	
35A	62721-08100	WASHER,SPRING	1	5001	-				N		02	
36A	61001-06050	BOLT	1	5001	-						02	
37A	37600-72340	NUT	1	5001	-						02	
40A	38480-70770	BULB	1	5001	-						02	24V55W
45A	62261-14018	SCREW,TAPPING	4	5001	-						02	
51A	61802-12025	BOLT,FLANGED	8	5001	-							
53A	61802-06016	BOLT,FLANGED	8	5001	-							

REAR LAMP MOUNT

<S/N 5001 - 5050>

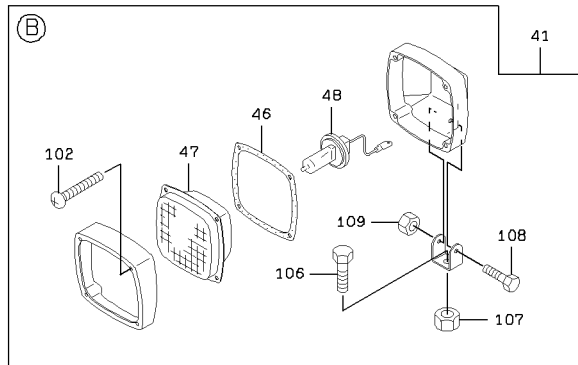
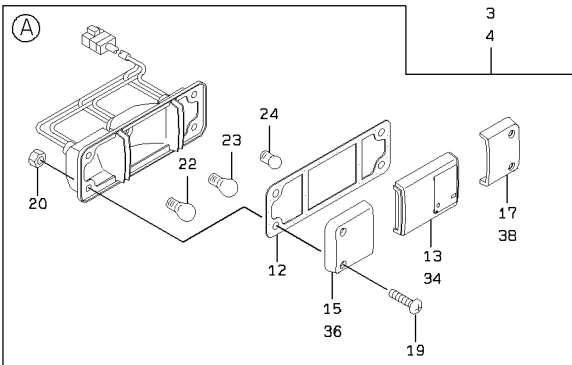
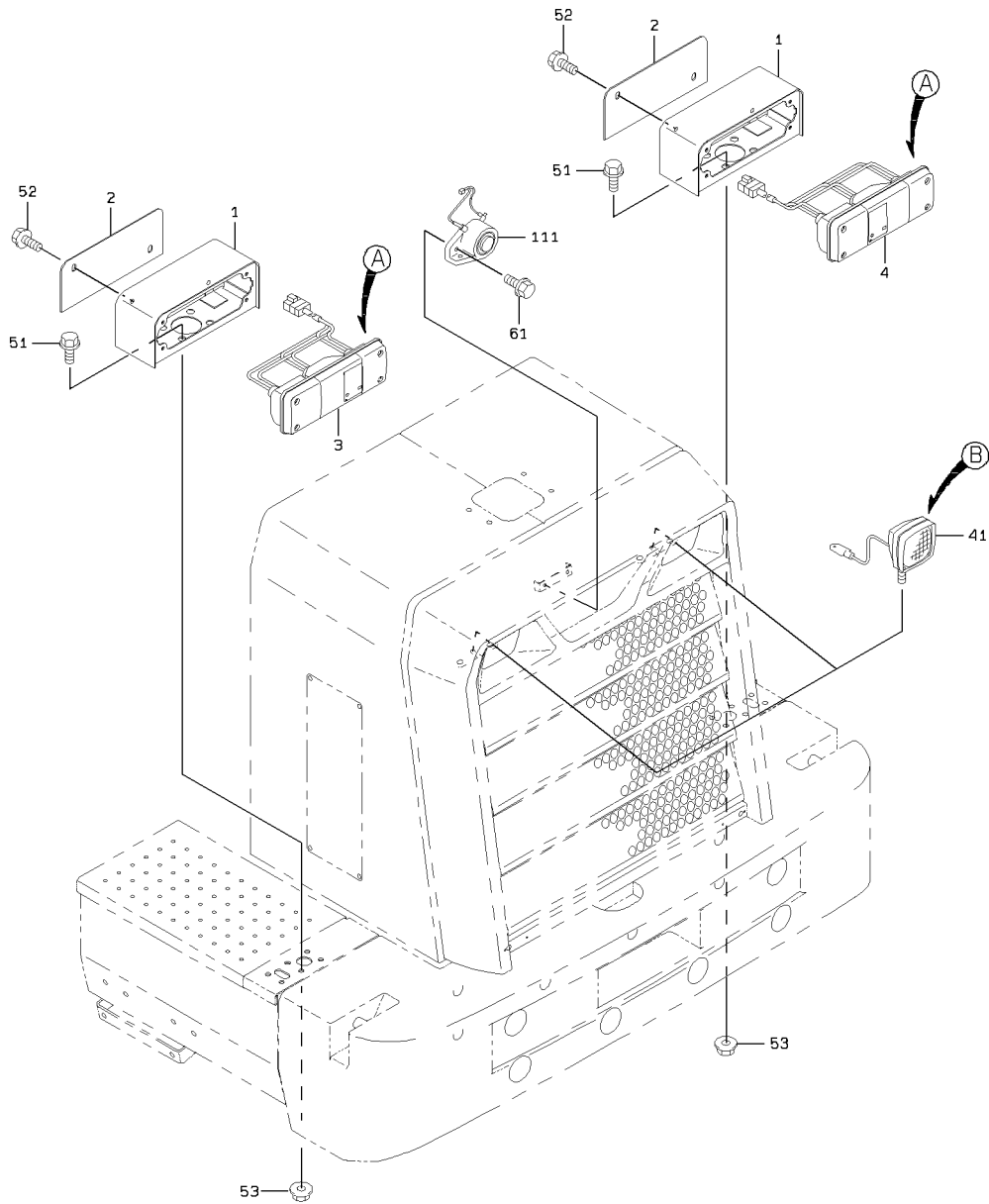

1-A

REAR LAMP MOUNT

<S/N 5051 - >

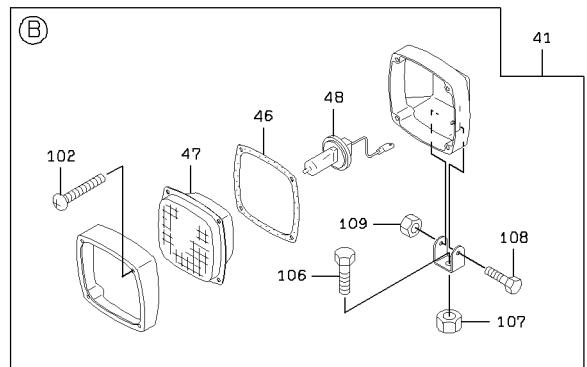
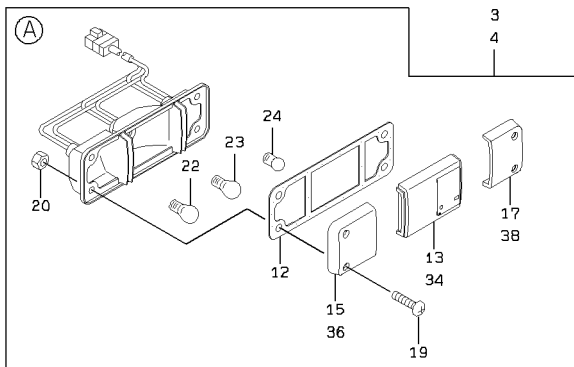
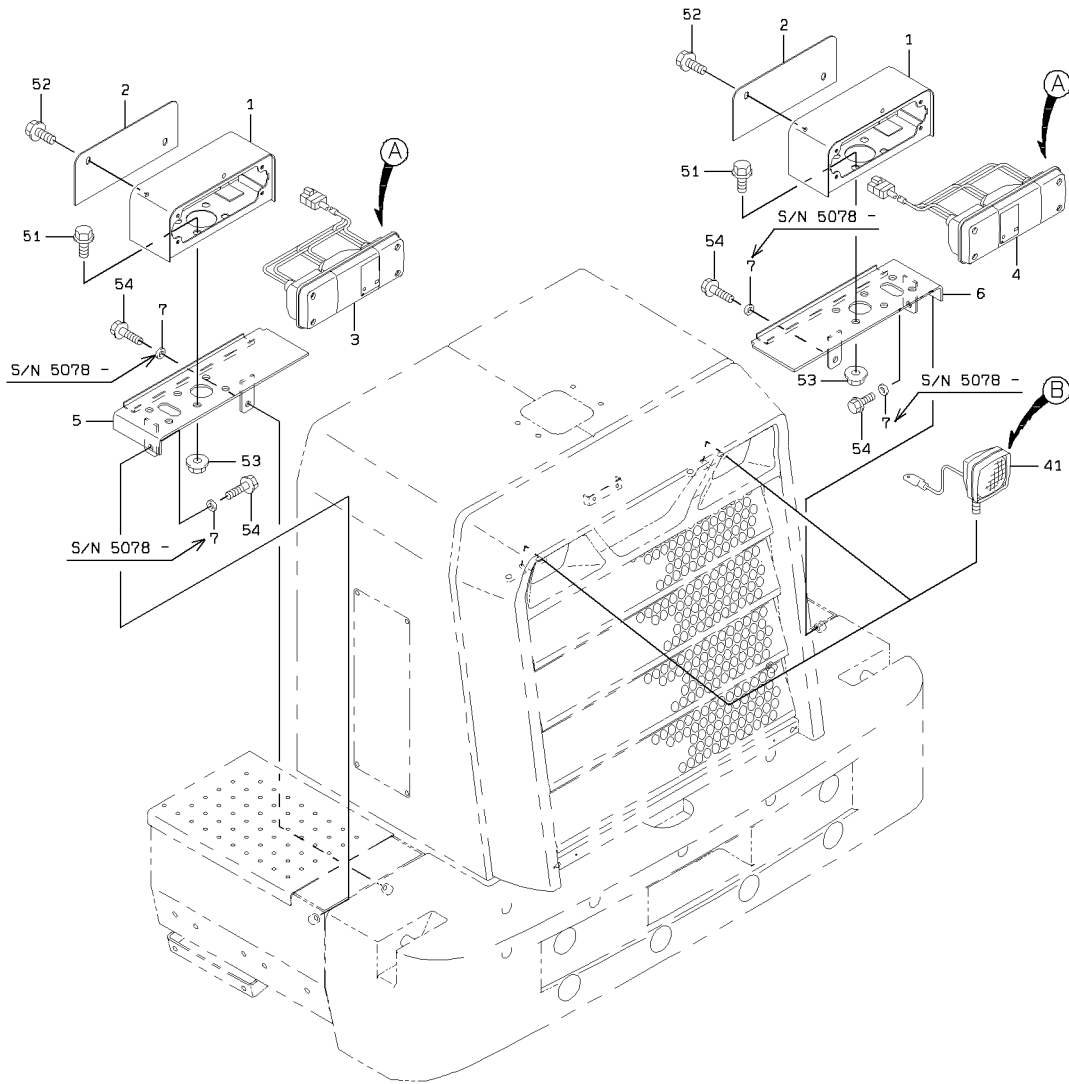

2-B

REAR LAMP MOUNT

SYM-BOL	PART NUMBER	PART NAME	UNIT Q,TY	SERIAL (A) - (B)	REMARKS							
					N	P	D	(A)	(B)	(C)	(D)	REMARK
1A	31210-22490	COVER	2	5001 -								
2A	41607-21240	PLATE	2	5001 -								
3A	44881-60300	LAMP,COMBINATION	1	5001 -				Y01				FR LH
4A	44881-60310	LAMP,COMBINATION	1	5001 -					Y02			FR RH
5A	41619-33100	PLATE	1	5051 -								FR LH
6A	41619-33110	PLATE	1	5051 -								FR RH
7A	46011-20190	WASHER,PLANE	4	5078 -								
12A	31990-71760	GASKET	1	5001 -				01	02			
13A	45701-70810	LENS	1	5001 -				01				
15A	45701-70830	LENS	1	5001 -				01				
17A	45701-70850	LENS	1	5901 -				01				
19A	62256-51530	SCREW	4	5001 -				01	02			
20A	37600-72350	NUT	4	5001 -				01	02			
22A	38480-70930	BULB	1	5001 -				01	02			24V25W
23A	38480-70870	BULB	1	5001 -				01	02			24V25/10W
24A	38480-70920	BULB	1	5001 -				01	02			24V12W
34A	45701-70820	LENS	1	5001 -					02			
36A	45701-70840	LENS	1	5001 -					02			
38A	45701-70860	LENS	1	5001 -					02			
41A	44890-60190	LAMP,HEAD	2	5001 -						Y04		
46A	31990-71580	GASKET	1	5001 -						04		
47A	45701-70670	LENS	1	5001 -						04		
48A	38480-70410	BULB	1	5001 -						04		24V70W
51A	61802-12025	BOLT,FLANGED	8	5001 -								
52A	61802-08016	BOLT,FLANGED	4	5001 -								
53A	62480-21121	NUT,FLANGED	8	5001 -								
54A	61802-10016	BOLT,FLANGED	4	5051 -								
61A	61802-06012	BOLT,FLANGED	2	5001 -								
102A	35106-70180	SCREW,TAPPING	4	5001 -							04	
106A	61034-10028	BOLT	1	5001 -							04	
107A	37600-71930	NUT	1	5001 -							04	
108A	43900-73040	BOLT	1	5001 -							04	
109A	37600-71940	NUT	1	5001 -							04	
111A	40810-60030	BUZZER	1	5001 -								

MEMO

BATTERY & GREASE GUN MOUNT

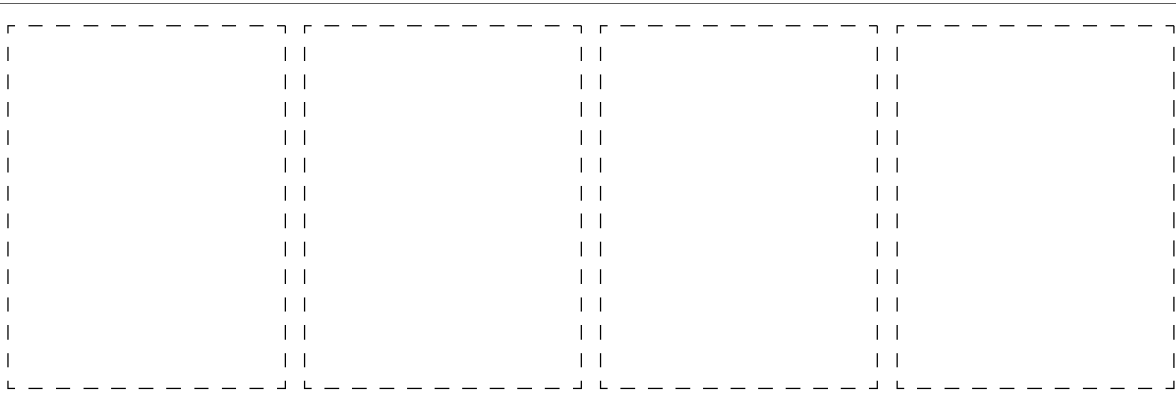
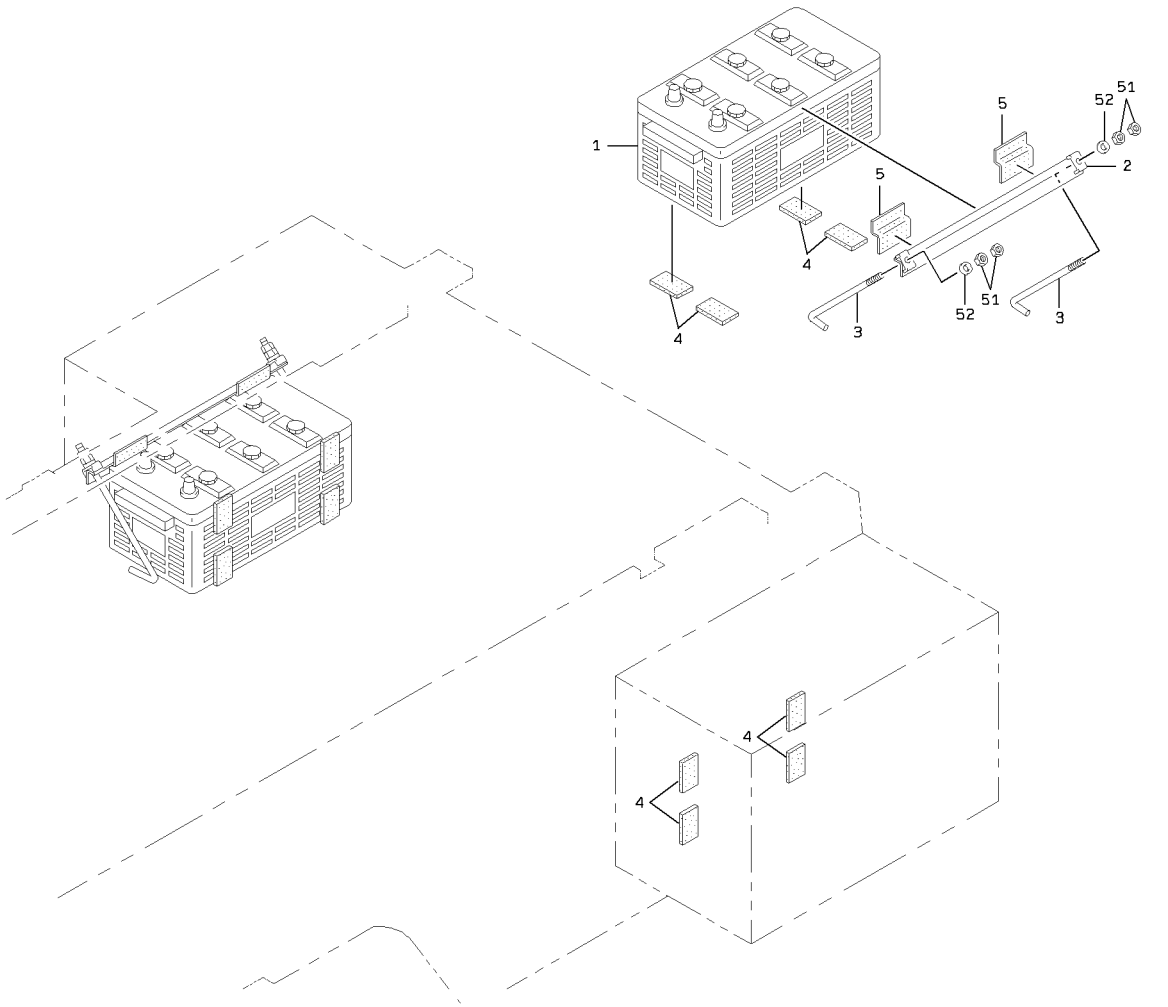

1-A

BATTERY & GREASE GUN MOUNT

SYM- BOL	PART NUMBER	PART NAME	UNIT Q,TY	SERIAL (A) - (B)		REMARKS					
						N	P	D	(A)	(B)	(C)
1A	38450-60030-7	BATTERY	2	5001	-						
2A	41611-20150	PLATE	2	5001	-						
3A	45870-20010	ROD	4	5001	-						
4A	33713-20110	SHEET,RUBBER	16	5001	-						
5A	33713-20030	SHEET,RUBBER	4	5001	-						
51A	62401-81121	NUT	8	5001	-						
52A	62701-40121	WASHER,PLANE	4	5001	-						

RELAY & SWITCH MOUNT

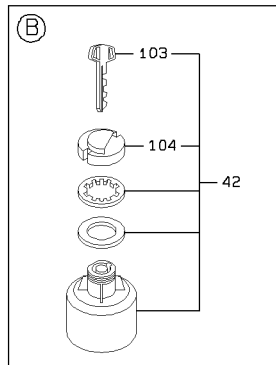
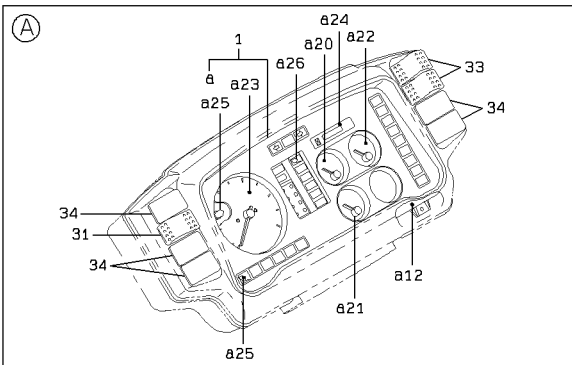
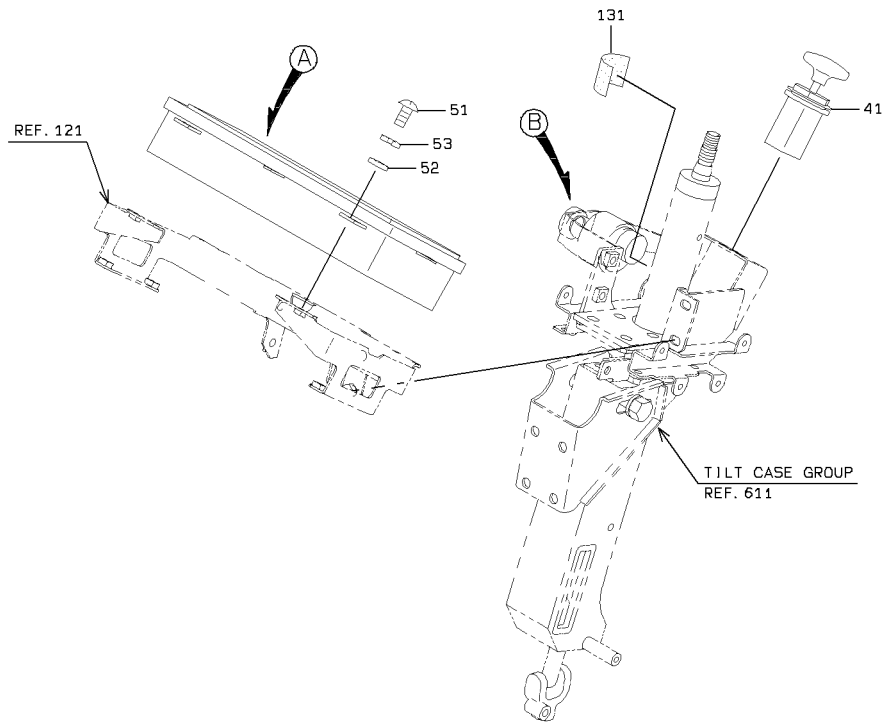
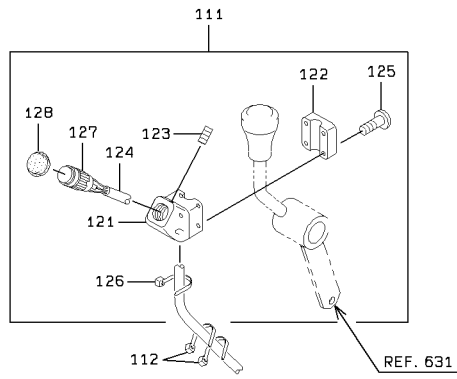

1-A

RELAY & SWITCH MOUNT

SYM-BOL	PART NUMBER	PART NAME	UNIT Q,TY	SERIAL		REMARKS								
				(A)	(B)	N	P	D	(A)	(B)	(C)	(D)	REMARK	
1A	39753-60460	PANEL ASSY,INSTRUM	1	5001	-						Y01			
12A	31205-70120	COVER	1	5001	-						01			
20A	33243-70050	GAUGE,WATER TEMPER	1	5001	-						01			
21A	33245-70080	GAUGE,OIL TEMPERAT	1	5001	-						01			
22A	33241-70030	GAUGE,FUEL LEVEL	1	5001	-						01			
23A	44370-70070	TACHOMETER	1	5001	-						01			
24A	44361-70050	METER,HOUR	1	5001	-						01			
25A	38480-70420	BULB	32	5001	-						01			24V1.4W
26A	38480-70440	BULB	1	5001	-						01			24V3W
31A	35010-60270	SWITCH	1	5001	-									INCHING
33A	35010-60460	SWITCH	2	5001	-									WORKING LAMP
34A	41530-60080	PLUG	5	5001	-									
41A	35048-60040	SWITCH,PUSH-PULL	1	5001	-									
42A	35021-60020	SWITCH ASSY,STARTE	1	5001	-						Y02			W.MRK350216004
51A	62256-51412	SCREW	4	5001	-									
52A	62701-20041	WASHER,PLANE	4	5001	-									
53A	62721-04100	WASHER,SPRING	4	5001	-									
103A	32110-70150	KEY	1	5001	-							02		W.MRK321107017
104A	32210-71370	CAP	1	5001	-							02		
111A	35020-60070	SWITCH ASSY	1	5001	-							Y03		
112A	32923-70090	CLAMP,HOSE	2	5001	-									L=202
121A	33100-70300	CASE	1	5001	-								03	
122A	43550-70160	HOLDER	1	5001	-								03	
123A	35104-70030	SCREW,SET	1	5001	-								03	
124A	33191-70260	CABLE ASSY	1	5001	-								03	
125A	62256-51420	SCREW	4	5001	-								03	
126A	38670-70250	BAND	1	5001	-								03	
127A	35046-70080	SWITCH,PUSH	1	5001	-								03	
128A	40790-70180	BOOT	1	5001	-								03	
131A	33713-20110	SHEET,RUBBER	1	5001	-									

ELECTRICAL WIRING - FRONT CHASSIS

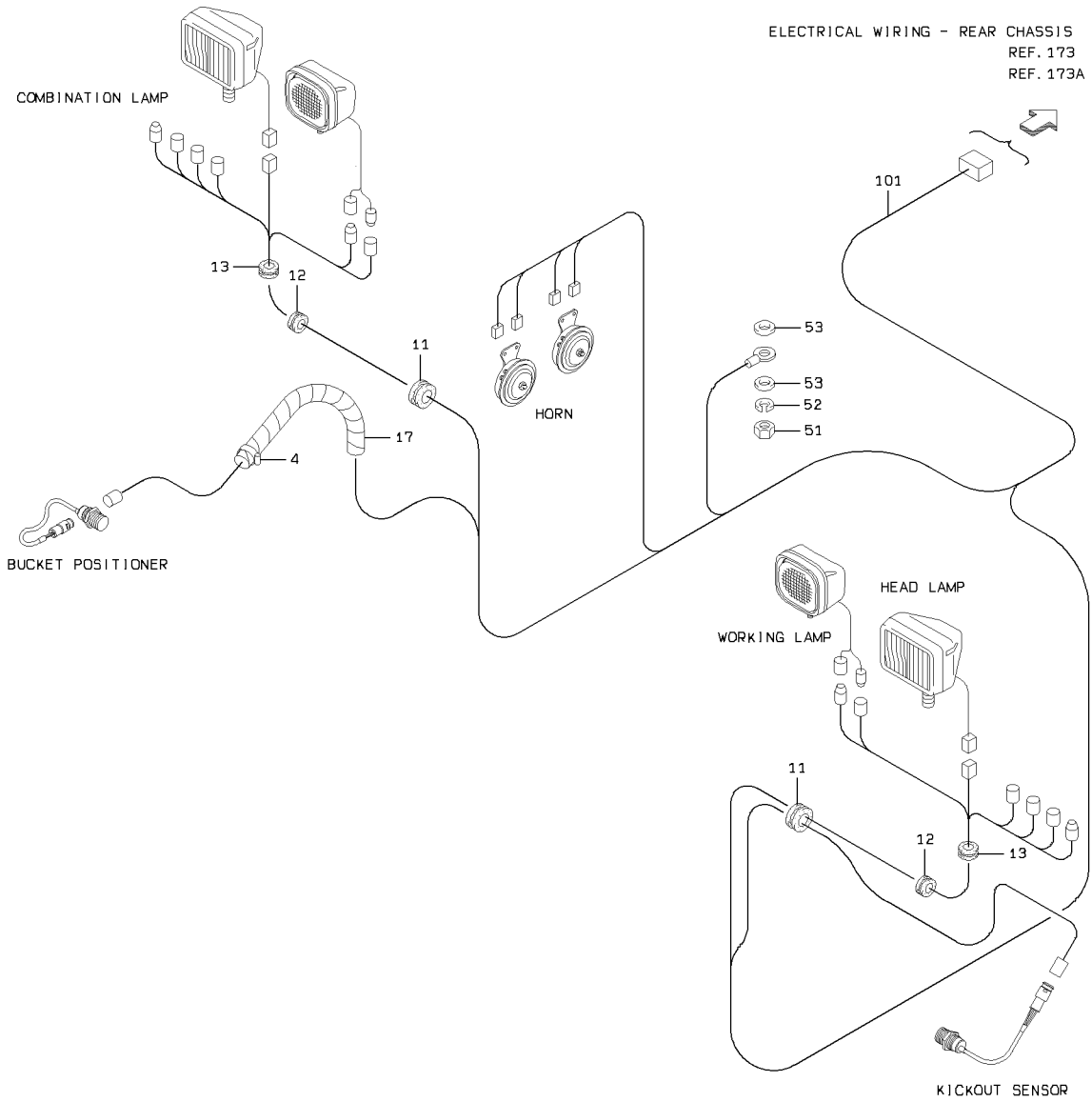

ELECTRICAL WIRING - REAR CHASSIS
REF. 173
REF. 173A

DETAIL OF STUD MOUNT

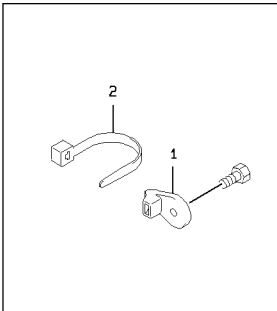

DETAIL OF HOLDER

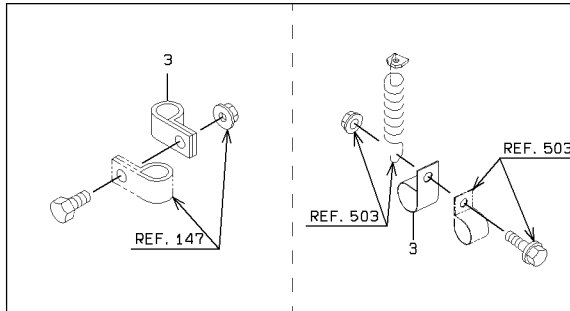

ELECTRICAL WIRING - FRONT CHASSIS

SYM-BOL	PART NUMBER	PART NAME	UNIT Q, TY	SERIAL		REMARKS						
				(A)	(B)	N	P	D	(A)	(B)	(C)	(D)
1A	32923-70120	CLAMP,HOSE	A/R	5001	-							FR M8
2A	32923-70090	CLAMP,HOSE	A/R	5001	-							L=202
3A	72001-11800	HOLDER,PIPE	1	5001	-							D=18
3B	72001-11800	HOLDER,PIPE	2	5311	-							D=18
4A	69002-05200	BAND,HOSE	1	5001	-							
11A	40850-20340	BUSHING,ELASTIC	2	5001	-							
12A	65801-31160	BUSHING,ELASTIC	2	5001	-							
13A	65801-31060	BUSHING,ELASTIC	2	5001	-							
17A	69081-23100	TUBE, SPIRAL	1	5001	-							
51A	62401-81101	NUT	1	5001	-							
52A	62721-10100	WASHER, SPRING	1	5001	-							
53A	46011-21650	WASHER, PLANE	2	5001	-							
101A	33193-31430	CABLE ASSY	1	5001	-	5121						FRONT CHASSIS
101B	33193-43980	CABLE ASSY	1	5122	-	5216	B					FRONT CHASSIS
101C	33193-49430	CABLE ASSY	1	5217	-	5310	C					FRONT CHASSIS
101D	33193-52730	CABLE ASSY	1	5311	-		B					FRONT CHASSIS

ELECTRICAL WIRING - REAR CHASSIS

<S/N 5001 - 5050>

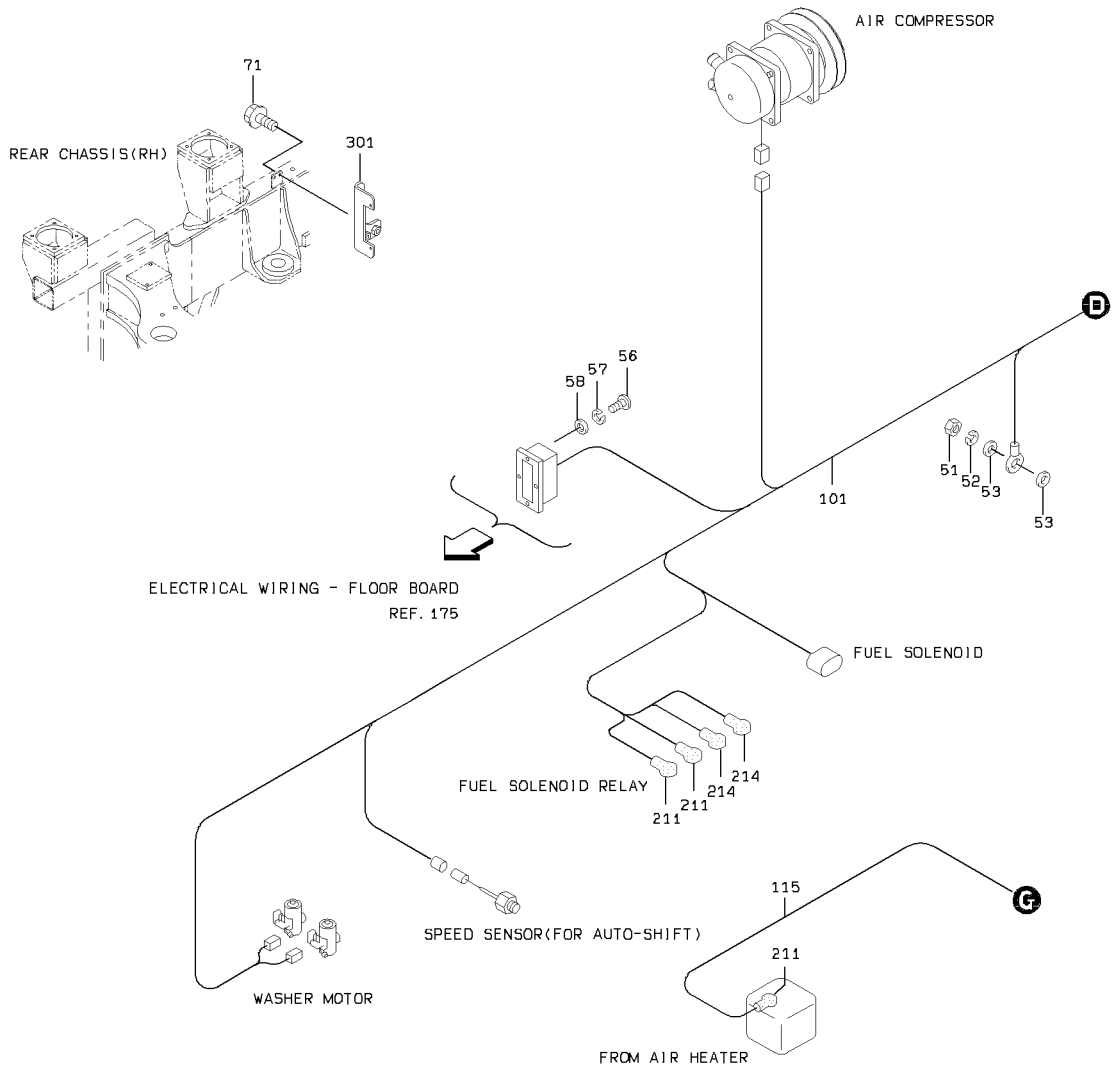

DETAIL OF STUD MOUNT

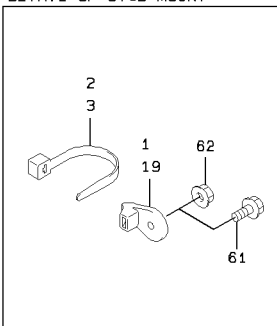

DETAIL OF CLAMP

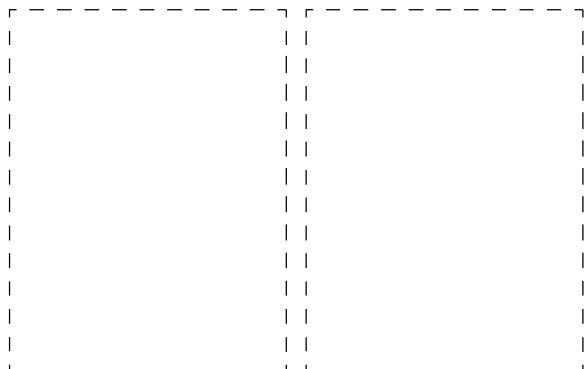
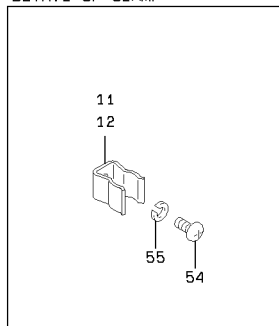

1-A

ELECTRICAL WIRING - REAR CHASSIS

<S/N 5001 - 5050>

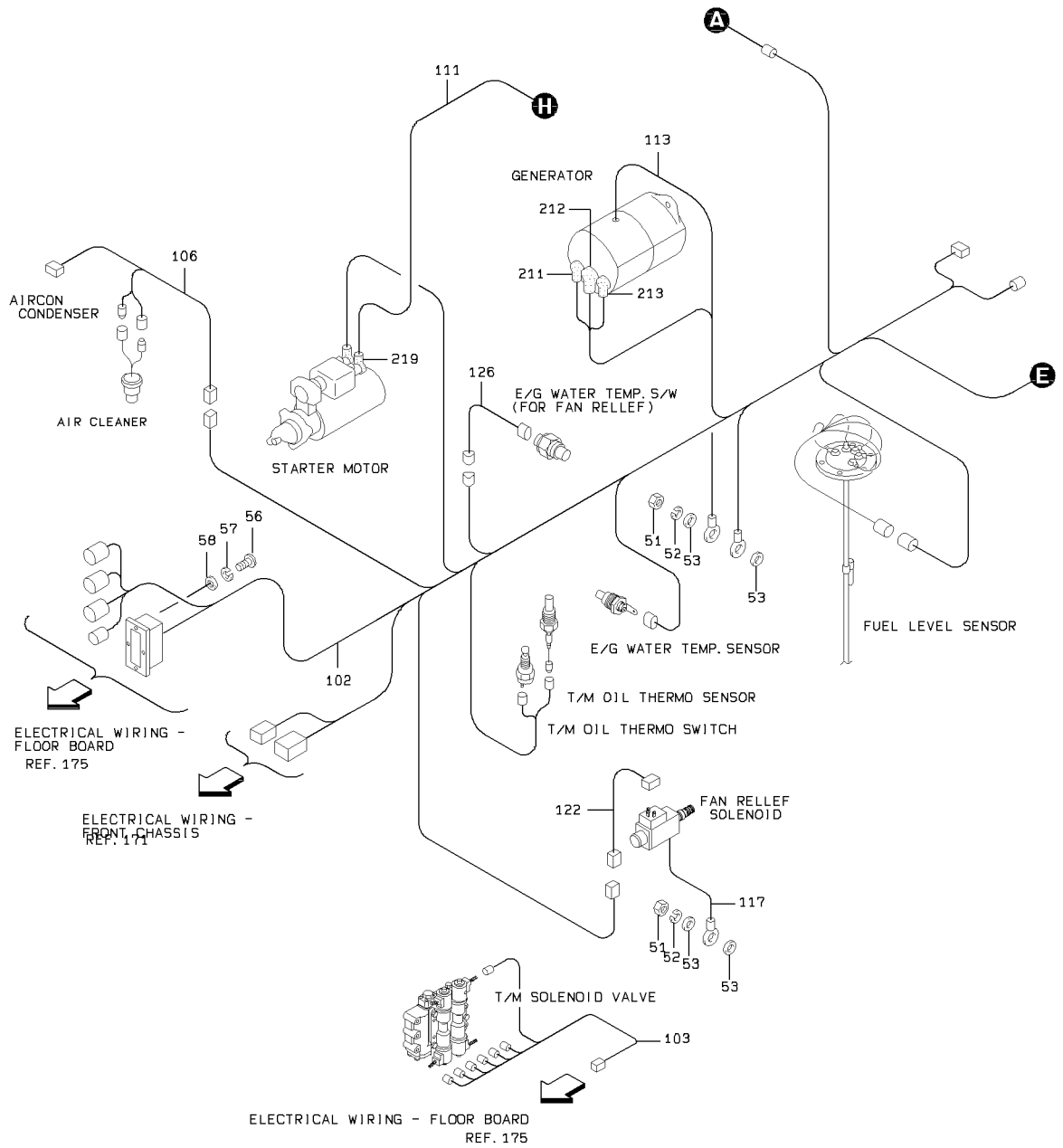

DETAIL OF DIODE

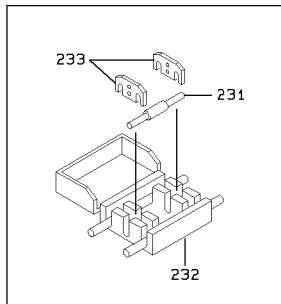

DETAIL OF PIPE HOLDER

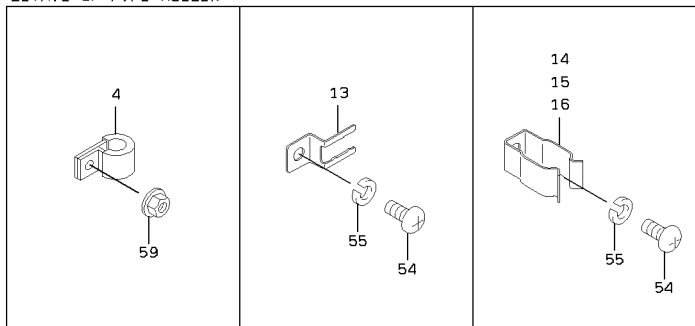

2-B

ELECTRICAL WIRING - REAR CHASSIS

<S/N 5001 - 5050>

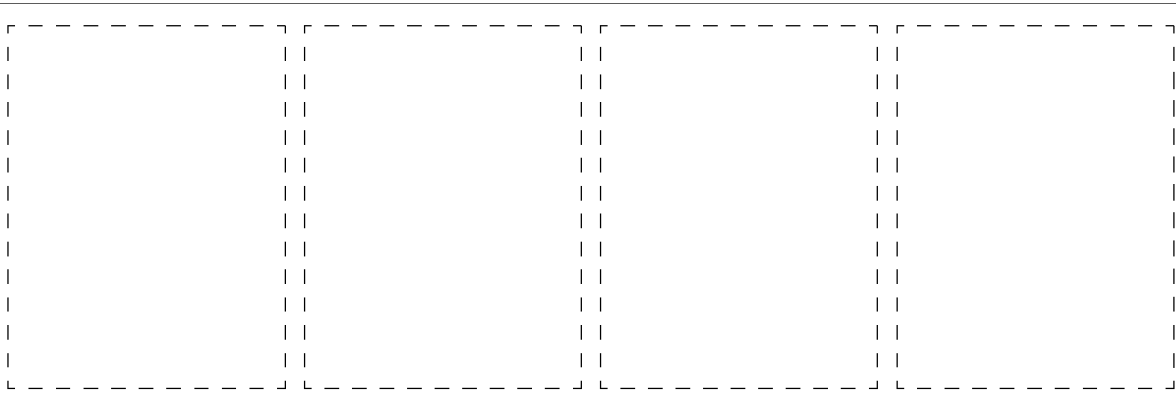
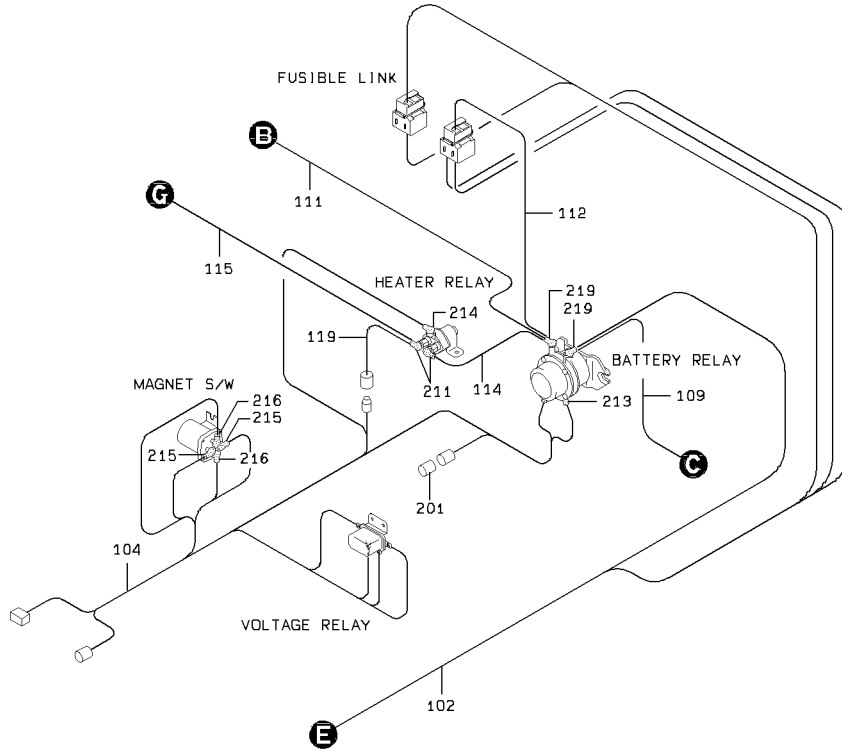

ELECTRICAL WIRING - REAR CHASSIS

<S/N 5001 - 5050>

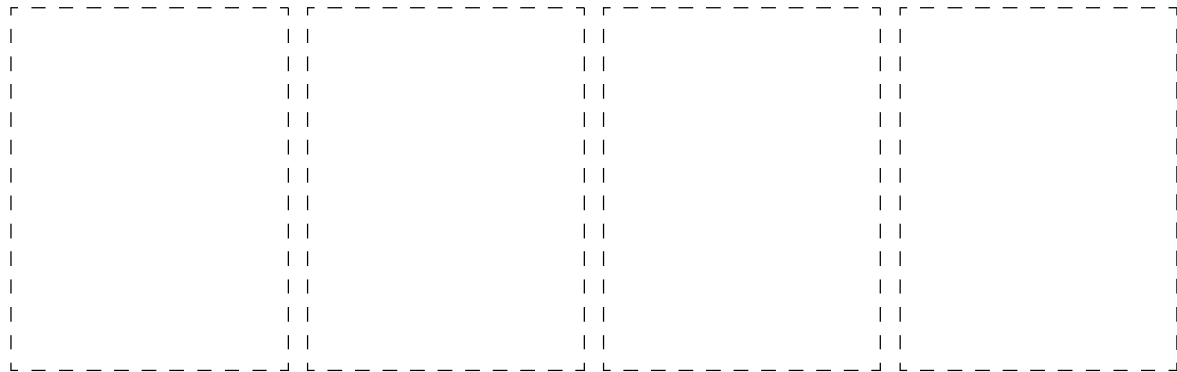
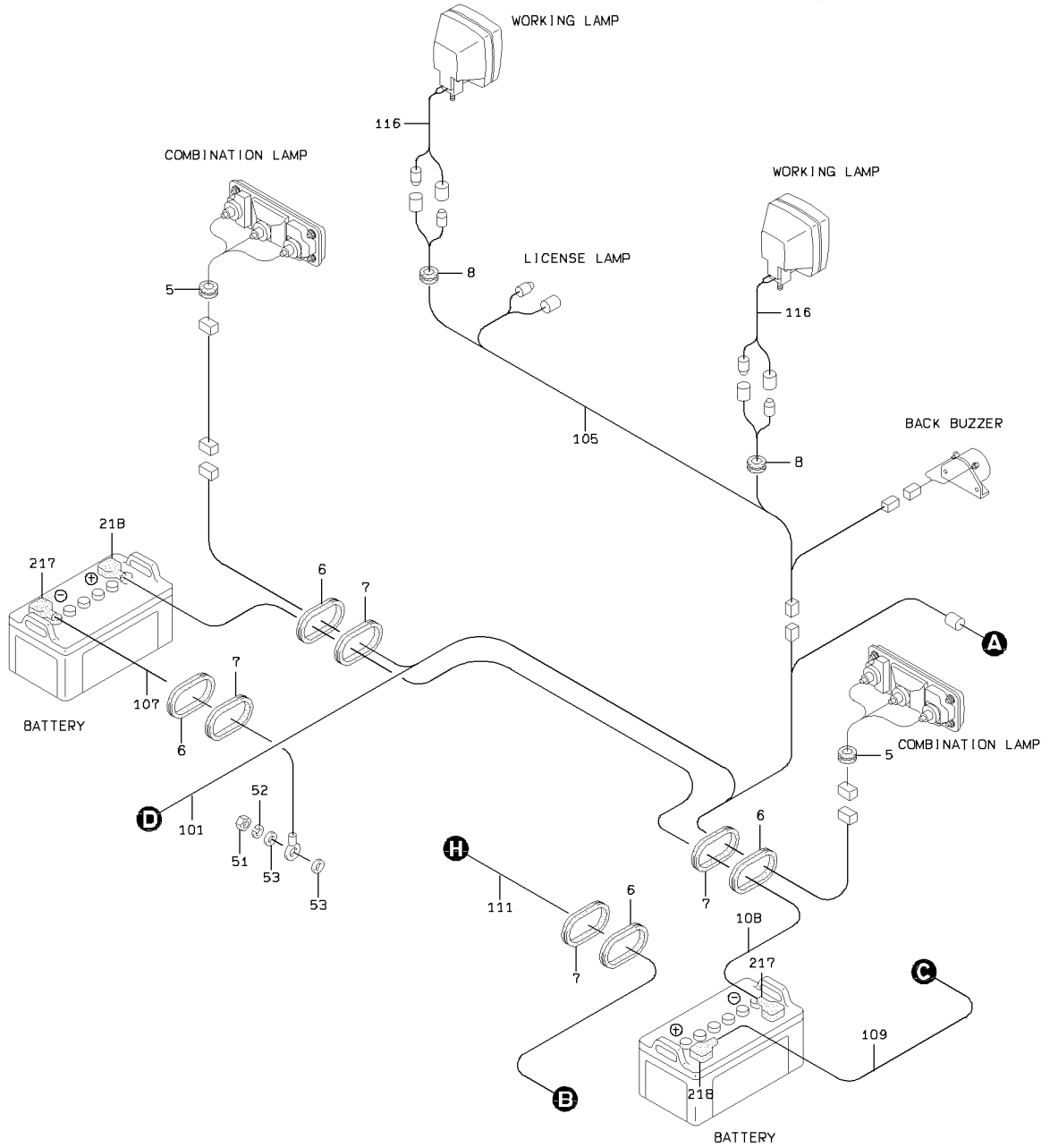

4-A

ELECTRICAL WIRING - REAR CHASSIS

SYM-BOL	PART NUMBER	PART NAME	UNIT Q,TY	SERIAL		REMARKS										
				(A)	(B)	N	P	D	(A)	(B)	(C)	(D)	REMARK			
1A	32923-70120	CLAMP,HOSE	A/R	5001	-	5050										
2A	32923-70090	CLAMP,HOSE	A/R	5001	-	5050										L=202
3A	32923-70100	CLAMP,HOSE	A/R	5001	-	5050										L=382
4A	72001-11000	HOLDER,PIPE	2	5001	-	5050										D=10
5A	65801-31060	BUSHING,ELASTIC	2	5001	-	5050										
6A	65801-63060	BUSHING,ELASTIC	4	5001	-	5050										
7A	65801-50090	BUSHING,ELASTIC	4	5001	-	5050										
8A	65801-10032	BUSHING,ELASTIC	2	5001	-	5050										
11A	43571-20140	HOLDER,SPRING	1	5001	-	5050										
12A	43571-20150	HOLDER,SPRING	A/R	5001	-	5050										
13A	43550-60100	HOLDER	2	5001	-	5050										
14A	43571-60040	HOLDER,SPRING	1	5001	-	5050										
15A	43571-60050	HOLDER,SPRING	2	5001	-	5050										
16A	43571-60060	HOLDER,SPRING	1	5001	-	5050										
19A	32923-70130-7	CLAMP,HOSE	A/R	5001	-	5050										
51A	62401-81101	NUT	4	5001	-	5050										
52A	62721-10100	WASHER,SPRING	4	5001	-	5050										
53A	46011-21650	WASHER,PLANE	8	5001	-	5050										
54A	62256-51610	SCREW	A/R	5001	-	5050										
55A	62721-06100	WASHER,SPRING	A/R	5001	-	5050										
56A	62256-51312	SCREW	6	5001	-	5050										
57A	62721-03100	WASHER,SPRING	6	5001	-	5050										
58A	62701-40031	WASHER,PLANE	6	5001	-	5050										
61A	61802-10020	BOLT,FLANGED	2	5001	-	5050										
62A	62401-81061	NUT	1	5001	-	5050										
71A	61802-08020	BOLT,FLANGED	2	5001	-	5050										
101A	33193-31780	CABLE ASSY	1	5001	-	5050										REAR CHASSIS(R)
102A	33193-31790	CABLE ASSY	1	5001	-	5050										REAR CHASSIS(L)
103A	33193-31800	CABLE ASSY	1	5001	-	5050										SOLINOID
104A	33193-27230	CABLE ASSY	1	5001	-	5050										E/G RELAY
105A	33193-31730	CABLE ASSY	1	5001	-	5050										RADIATOR GUARD
106A	33193-31740	CABLE ASSY	1	5001	-	5050										E/G ROOM
107A	33190-37380	CABLE	1	5001	-	5050										BAT.(-)-GROUND
108A	33190-37390	CABLE	1	5001	-	5050										BATTERY(+)-(-)
109A	33190-37400	CABLE	1	5001	-	5050										BATTERY(+)-REL
111A	33190-37040	CABLE	1	5001	-	5050										RELAY-ST.MOTOR
112A	33190-36050	CABLE	1	5001	-	5050										BAT.RELAY-FUSI
113A	33190-37540	CABLE	1	5001	-	5050										GENERATOR-GROU
114A	33190-36060	CABLE	1	5001	-	5050										BAT.RELAY-HEAT
115A	33190-37050	CABLE	1	5001	-	5050										HEATER RELAY-A
116A	33191-56830	CABLE ASSY	2	5001	-	5050										WORKING LAMP
117A	33190-26830	CABLE	1	5001	-	5050										E/G GROUNDING
119A	33190-29710	CABLE	1	5001	-	5050										AIR HEATER
122A	33193-22040	CABLE ASSY	1	5001	-	5050										SOLINOID
126A	33193-22080	CABLE ASSY	1	5001	-	5050										E/G SWITCH
201A	36406-20030	DIODE ASSY	1	5001	-	5050										3A X 2
211A	32215-70070	CAP,TERMINAL	6	5001	-	5050										
212A	32215-70100	CAP,TERMINAL	1	5001	-	5050										
213A	32215-70050	CAP,TERMINAL	2	5001	-	5050										
214A	32215-70150	CAP,TERMINAL	3	5001	-	5050										
215A	32215-70040	CAP,TERMINAL	2	5001	-	5050										
216A	32210-70450	CAP	2	5001	-	5050										
217A	32215-20050	CAP,TERMINAL	2	5001	-	5050										
218A	32215-20040	CAP,TERMINAL	2	5001	-	5050										
219A	32210-70360	CAP	3	5001	-	5050										SOLINOID
231A	36405-70020	DIODE	1	5001	-	5050										EMERGGENCY-GRO
232A	33300-70050	CONNECTOR	1	5001	-	5050										HEATER
233A	35930-70010	TERMINAL	2	5001	-	5050										E/G SWITCH
301A	41618-49980	PLATE	1	5001	-	5050										

MEMO

ELECTRICAL WIRING - REAR CHASSIS

<S/N 5051 - >

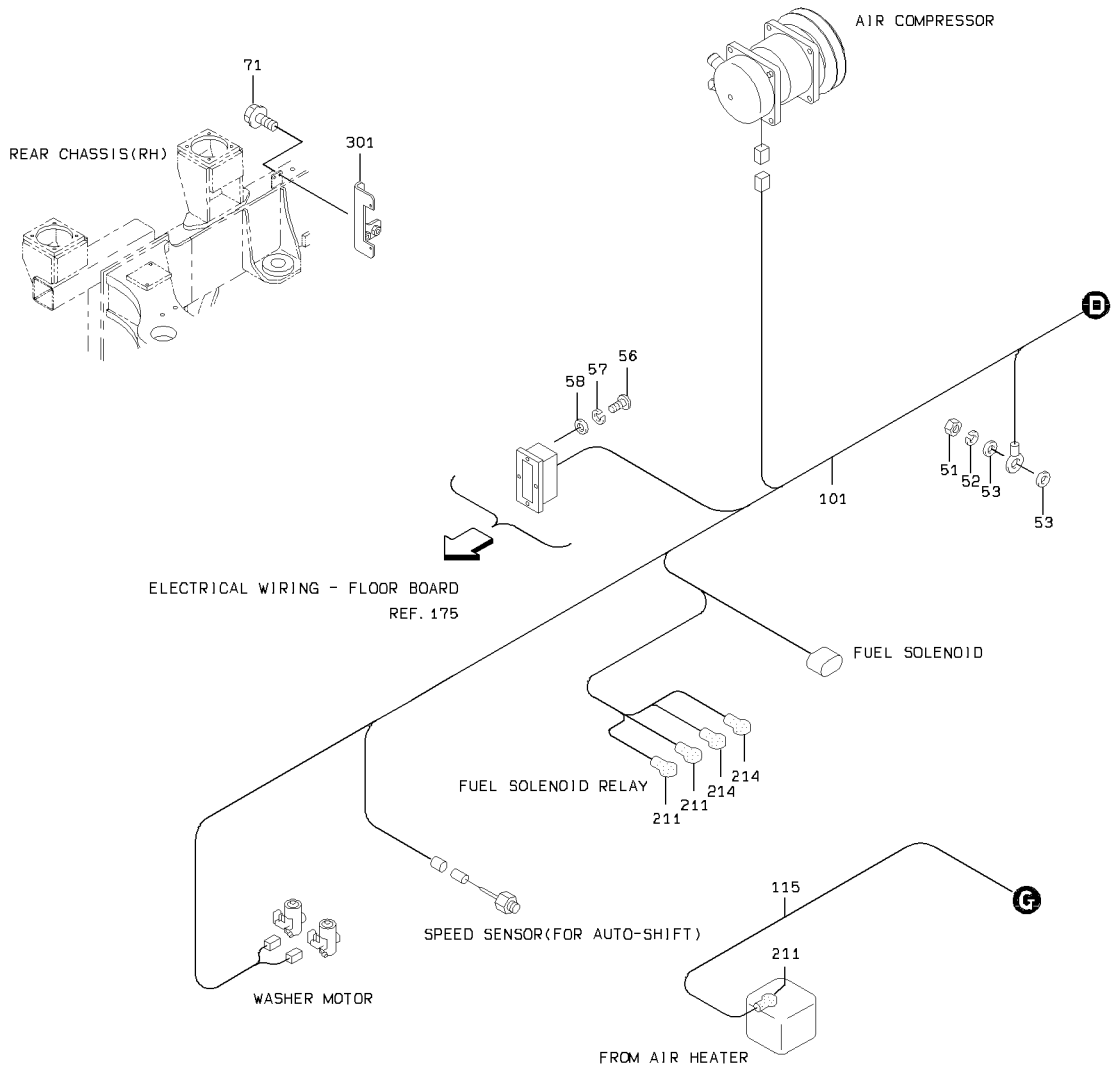

DETAIL OF STUD MOUNT

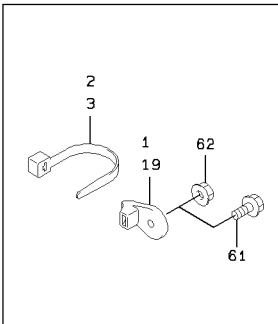

DETAIL OF CLAMP

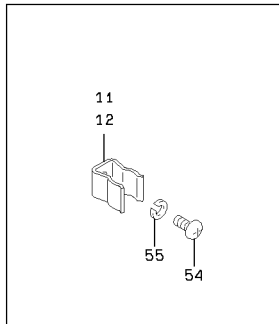

DETAIL OF DIODE

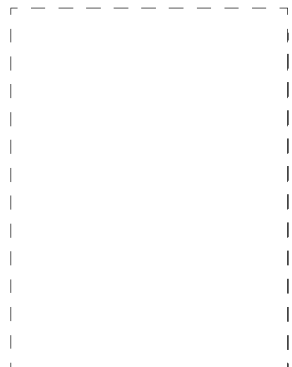
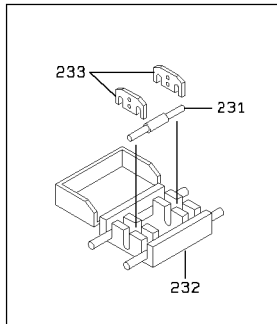

ELECTRICAL WIRING - REAR CHASSIS

<S/N 5051 - >

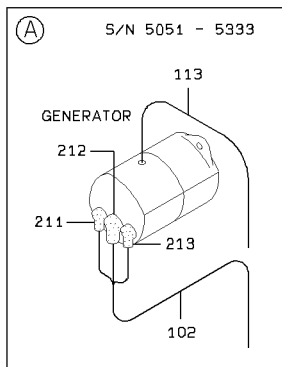
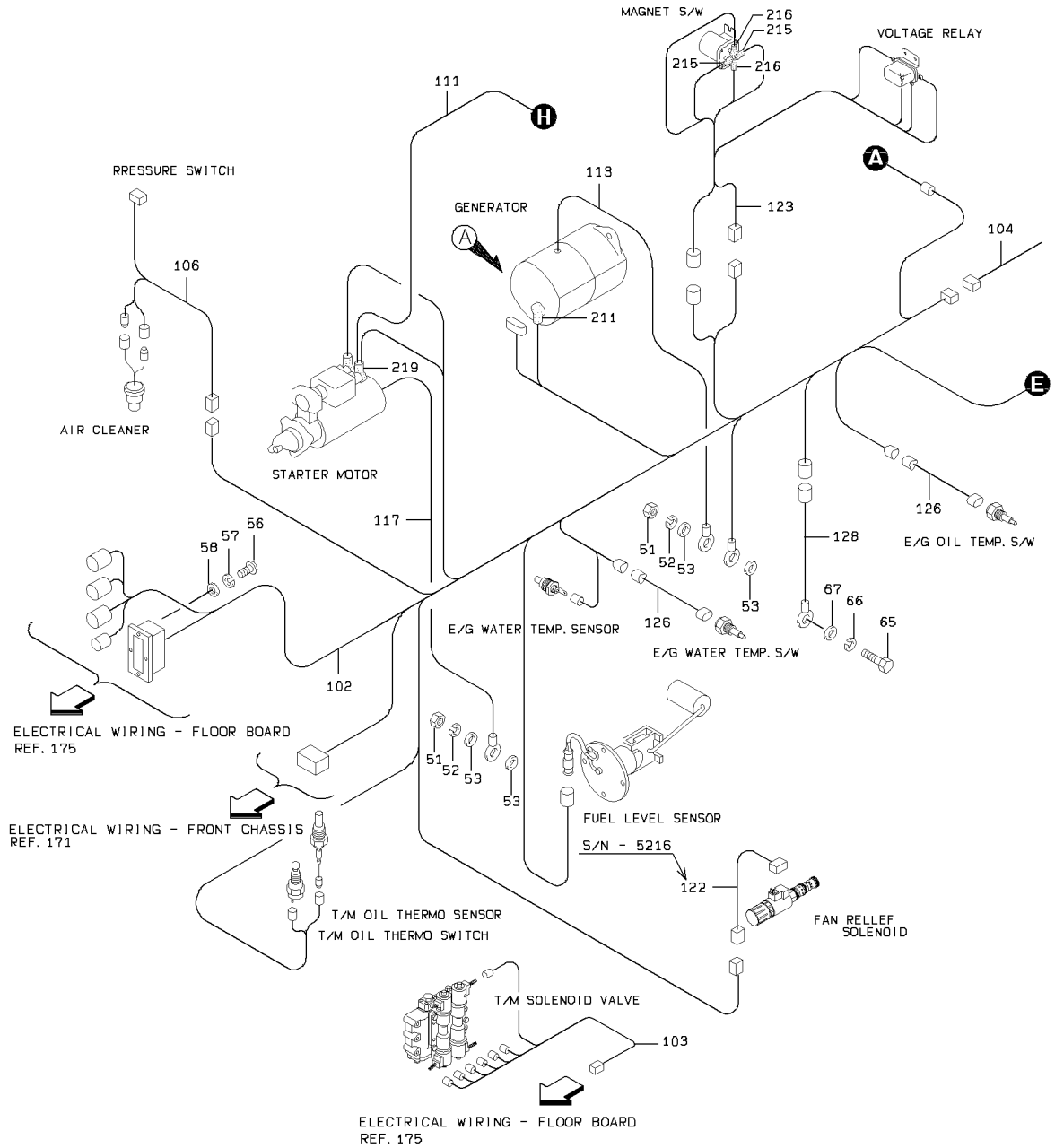

DETAIL OF PIPE HOLDER

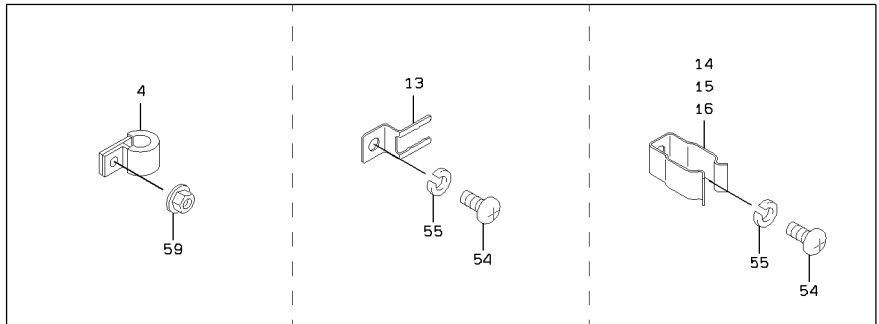

2-D

ELECTRICAL WIRING - REAR CHASSIS

<S/N 5051 - >

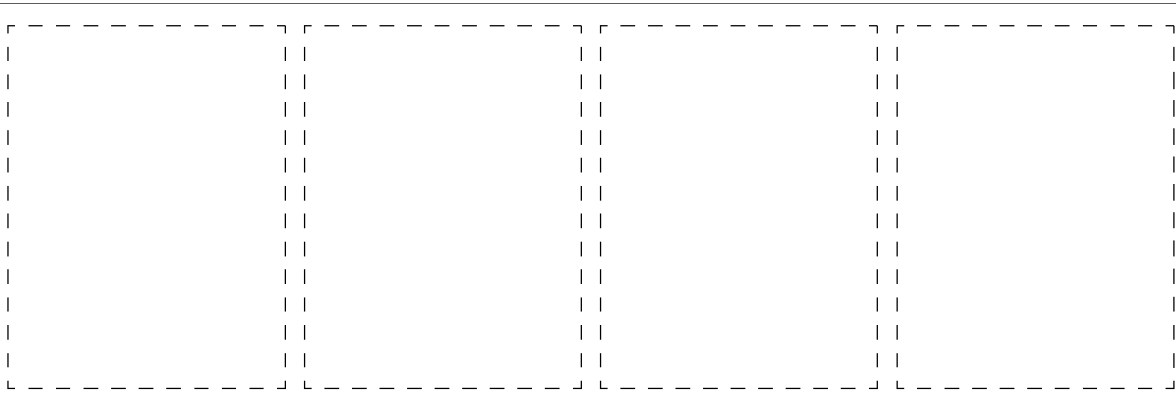
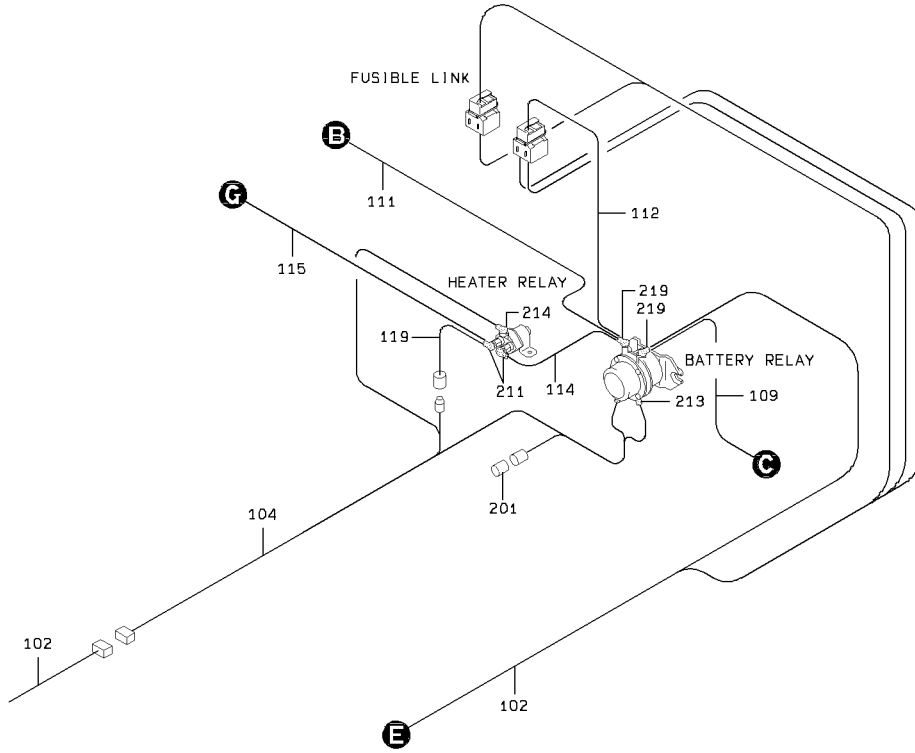

3-A

ELECTRICAL WIRING - REAR CHASSIS

<S/N 5051 - >

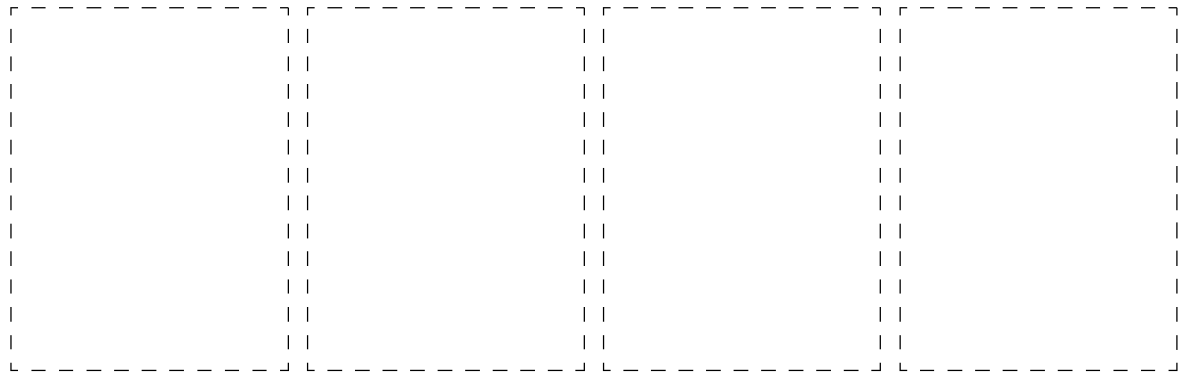
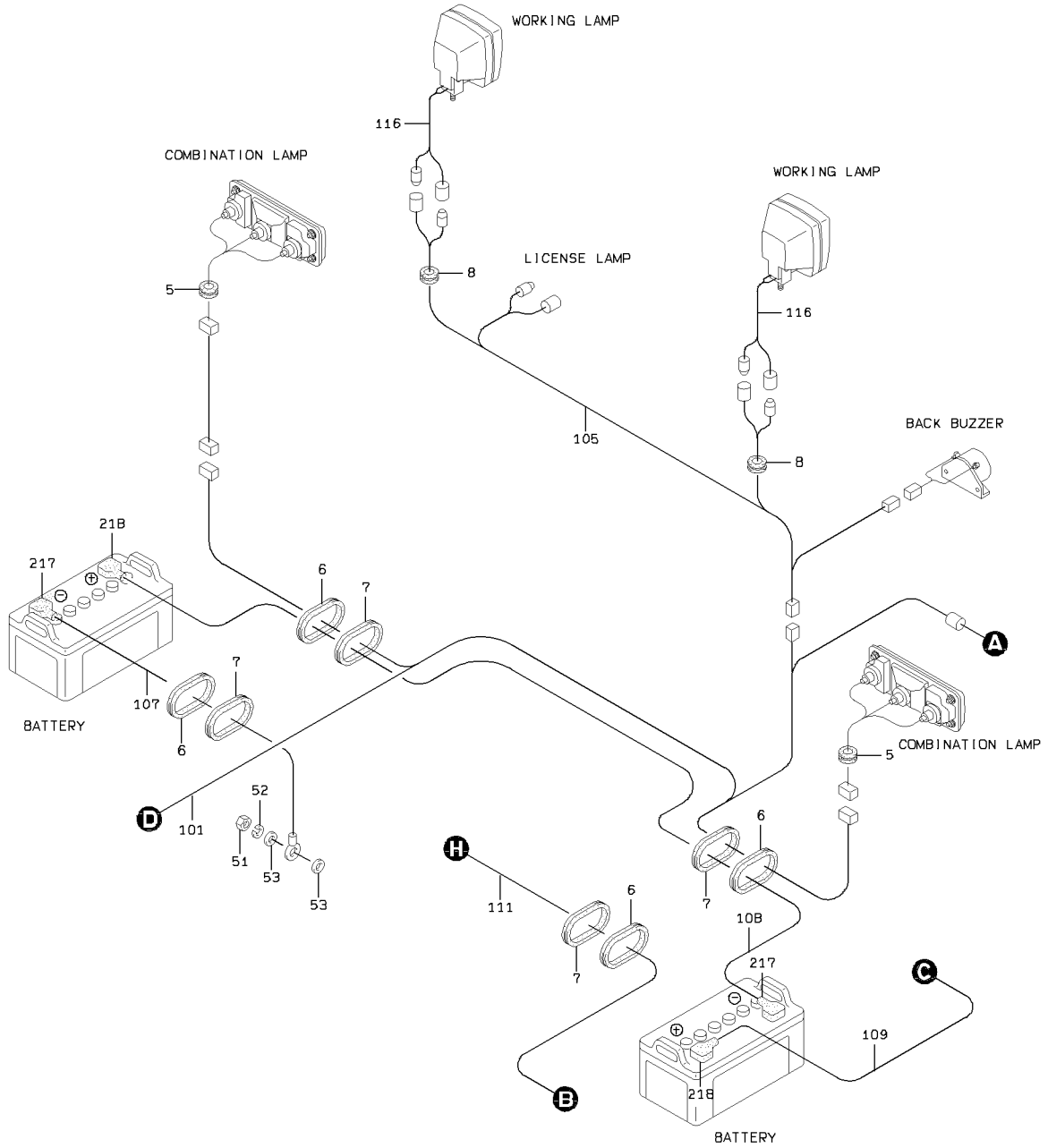

4-A

ELECTRICAL WIRING - REAR CHASSIS

SYM-BOL	PART NUMBER	PART NAME	UNIT Q,TY	SERIAL		REMARKS							
				(A)	(B)	N	P	D	(A)	(B)	(C)	(D)	REMARK
214A	32215-70150	CAP,TERMINAL	3	5051	-								
215A	32215-70040	CAP,TERMINAL	2	5051	-								
216A	32210-70450	CAP	2	5051	-								
217A	32215-20050	CAP,TERMINAL	2	5051	-								
218A	32215-20040	CAP,TERMINAL	2	5051	-								
219A	32210-70360	CAP	3	5051	-								SOLINOID
231A	36405-70020	DIODE	1	5051	-								EMERGGENCY-GRO
232A	33300-70050	CONNECTOR	1	5051	-								HEATER
233A	35930-70010	TERMINAL	2	5051	-								E/G SWITCH
301A	41618-49980	PLATE	1	5051	-								

ELECTRICAL WIRING - FLOOR BOARD

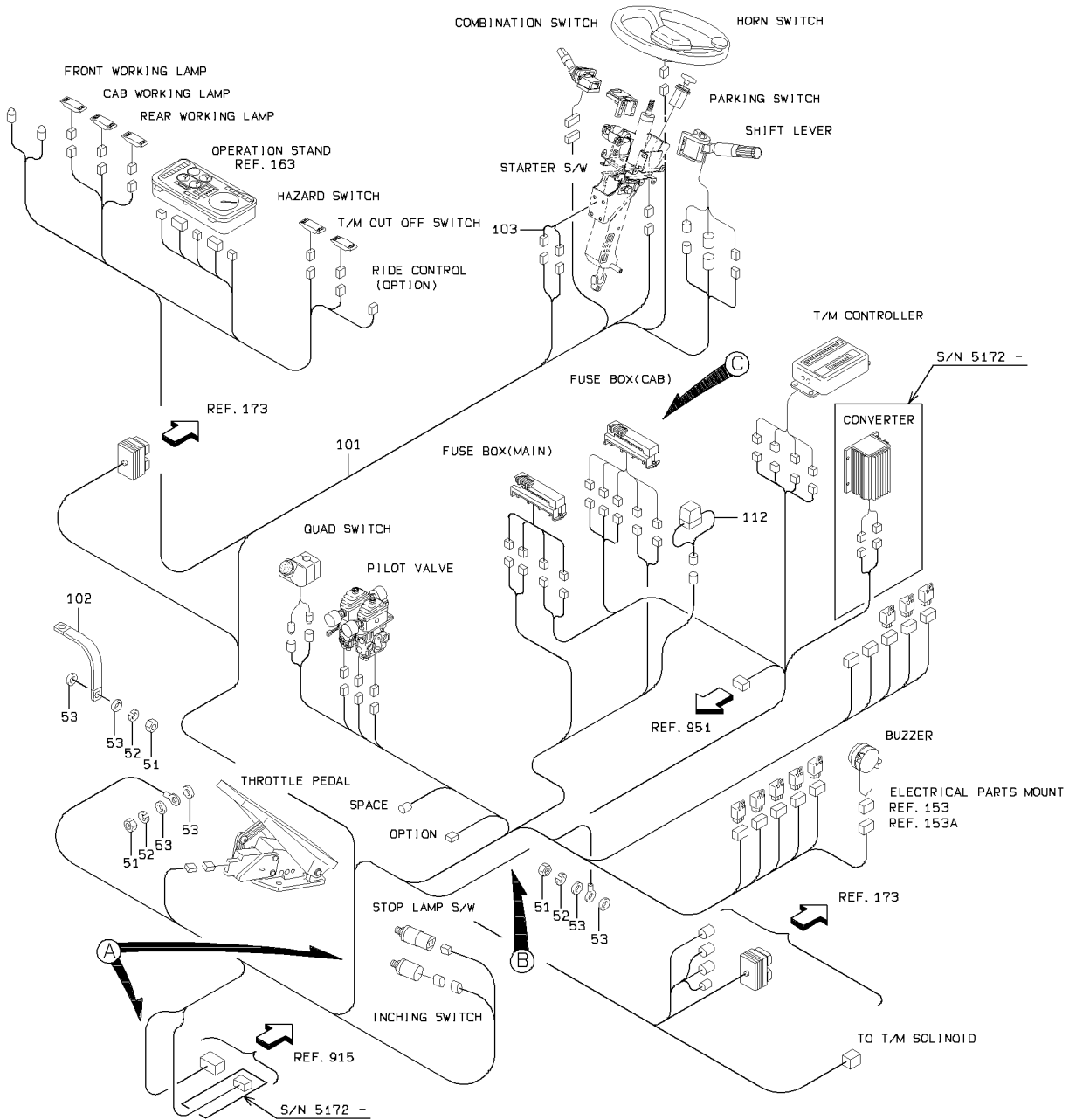

DETAIL OF STUD MOUNT

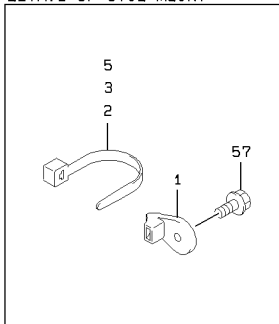

DETAIL OF DIODE

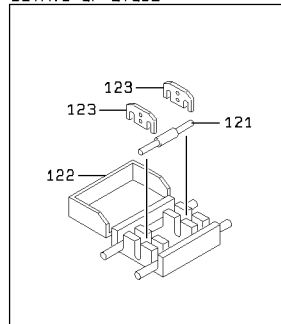

DETAIL OF PIPE HOLDER

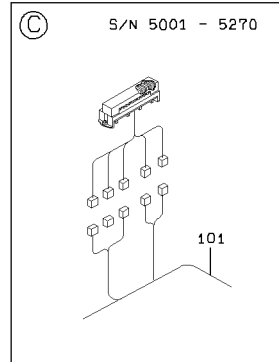
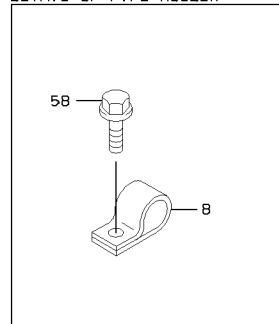

ELECTRICAL WIRING - FLOOR BOARD

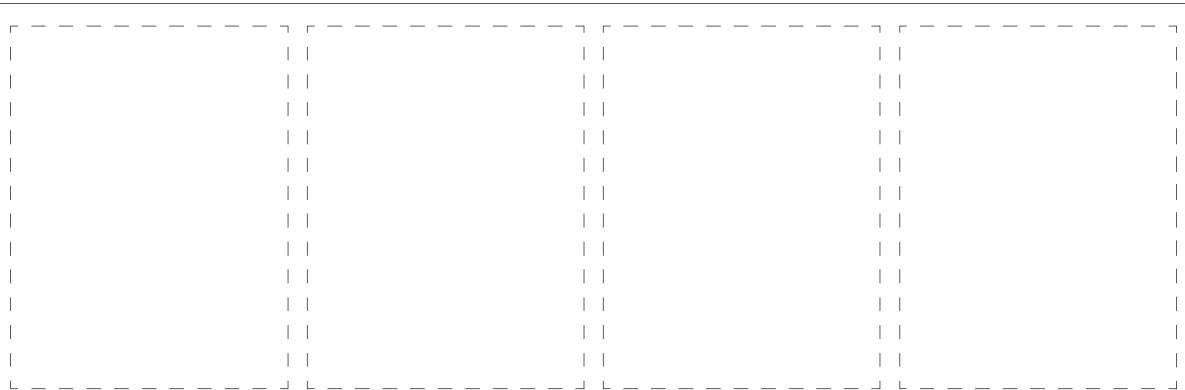
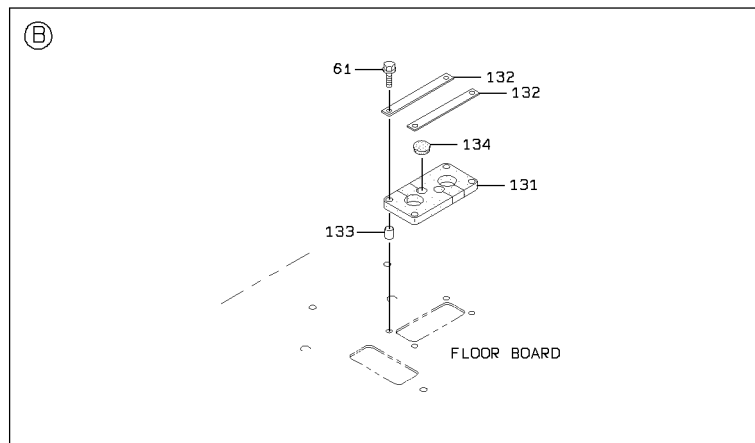
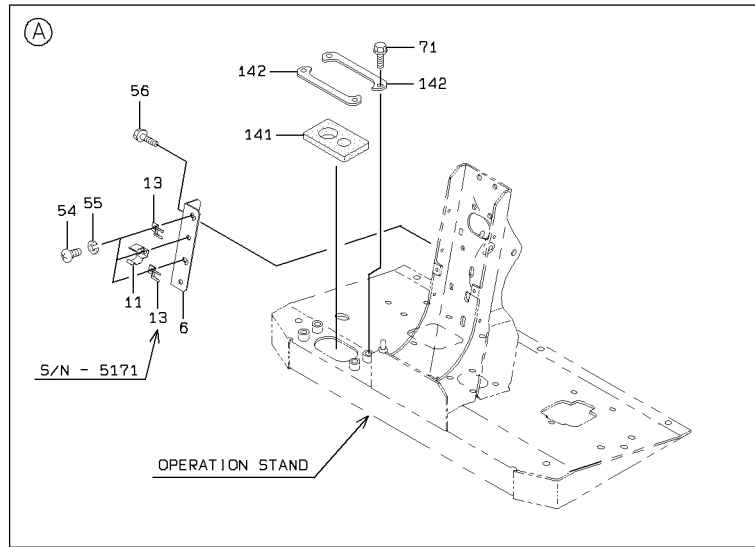

ELECTRICAL WIRING - FLOOR BOARD

SYM-BOL	PART NUMBER	PART NAME	UNIT Q,TY	SERIAL		REMARKS								
				(A)	(B)	N	P	D	(A)	(B)	(C)	(D)	REMARK	
1A	32923-70120	CLAMP,HOSE	A/R	5001	-									
2A	32923-70090	CLAMP,HOSE	A/R	5001	-									
3A	32923-70100	CLAMP,HOSE	A/R	5001	-									
5A	32923-70210	CLAMP,HOSE	1	5001	-									
6A	41617-46070	PLATE	1	5001	-									
8A	72001-11800	HOLDER,PIPE	1	5001	-									D=18
11A	43571-60060	HOLDER,SPRING	1	5001	-									
13A	43550-60100	HOLDER	1	5001	-									
51A	62401-81101	NUT	3	5001	-									
52A	62721-10100	WASHER,SPRING	3	5001	-									
53A	46011-21650	WASHER,PLANE	6	5001	-									
54A	62256-51610	SCREW	2	5001	-									
55A	62721-06100	WASHER,SPRING	2	5001	-									
56A	61802-06016	BOLT,FLANGED	2	5001	-									
57A	61802-08020	BOLT,FLANGED	1	5001	-									
58A	61802-08012	BOLT,FLANGED	1	5001	-									
61A	61802-08030	BOLT,FLANGED	4	5001	-									
71A	61802-08016	BOLT,FLANGED	4	5001	-									
101A	33193-31540	CABLE ASSY	1	5001	-	5060								FLOOR
101B	33193-37440	CABLE ASSY	1	5061	-	5121	B							FLOOR
101C	33193-43970	CABLE ASSY	1	5122	-	5151	B							FLOOR
101D	33193-45380	CABLE ASSY	1	5152	-	5171	B							FLOOR
101E	33193-47380	CABLE ASSY	1	5172	-	5270	C							FLOOR
101F	33193-50700	CABLE ASSY	1	5271	-									FLOOR
102A	33190-24690	CABLE	1	5001	-									GROUNDING(F-R)
103A	33191-47010	CABLE ASSY	1	5001	-									STARTER S/W
112A	39880-20090	FUSE	1	5001	-									5A
121A	36405-70020	DIODE	1	5001	-									
122A	33300-70050	CONNECTOR	1	5001	-									
123A	35930-70010	TERMINAL	2	5001	-									
131A	33057-21050	GROMMET	1	5001	-	5084								
131B	33057-21110	GROMMET	1	5085	-	5246	B							
131C	33057-21470	GROMMET	1	5247	-	5305	C							
131D	33057-21520	GROMMET	1	5306	-		B							
132A	41605-53600	PLATE	2	5001	-									
133A	35750-23790	SLEEVE	4	5001	-									
134A	41533-20080	PLUG,ELASTIC	1	5001	-									
141A	33057-20790	GROMMET	1	5001	-									
142A	41613-37210	PLATE	2	5001	-									

MEMO

POWER GROUP

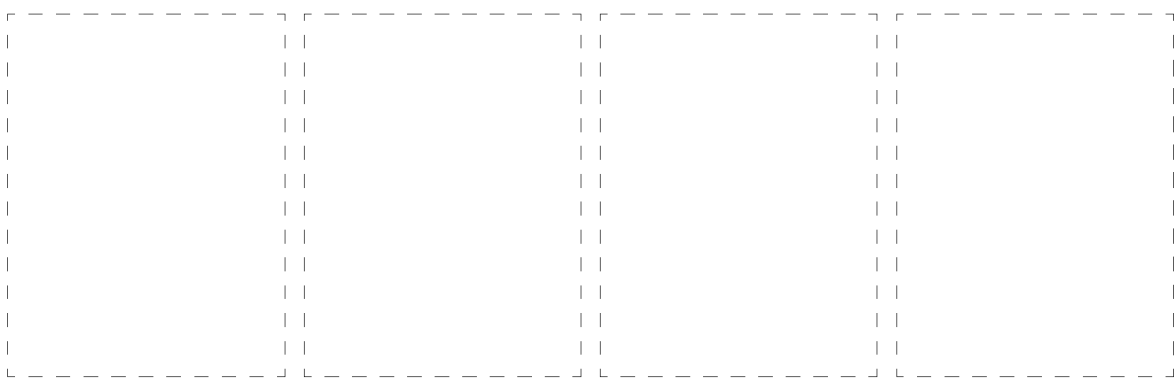
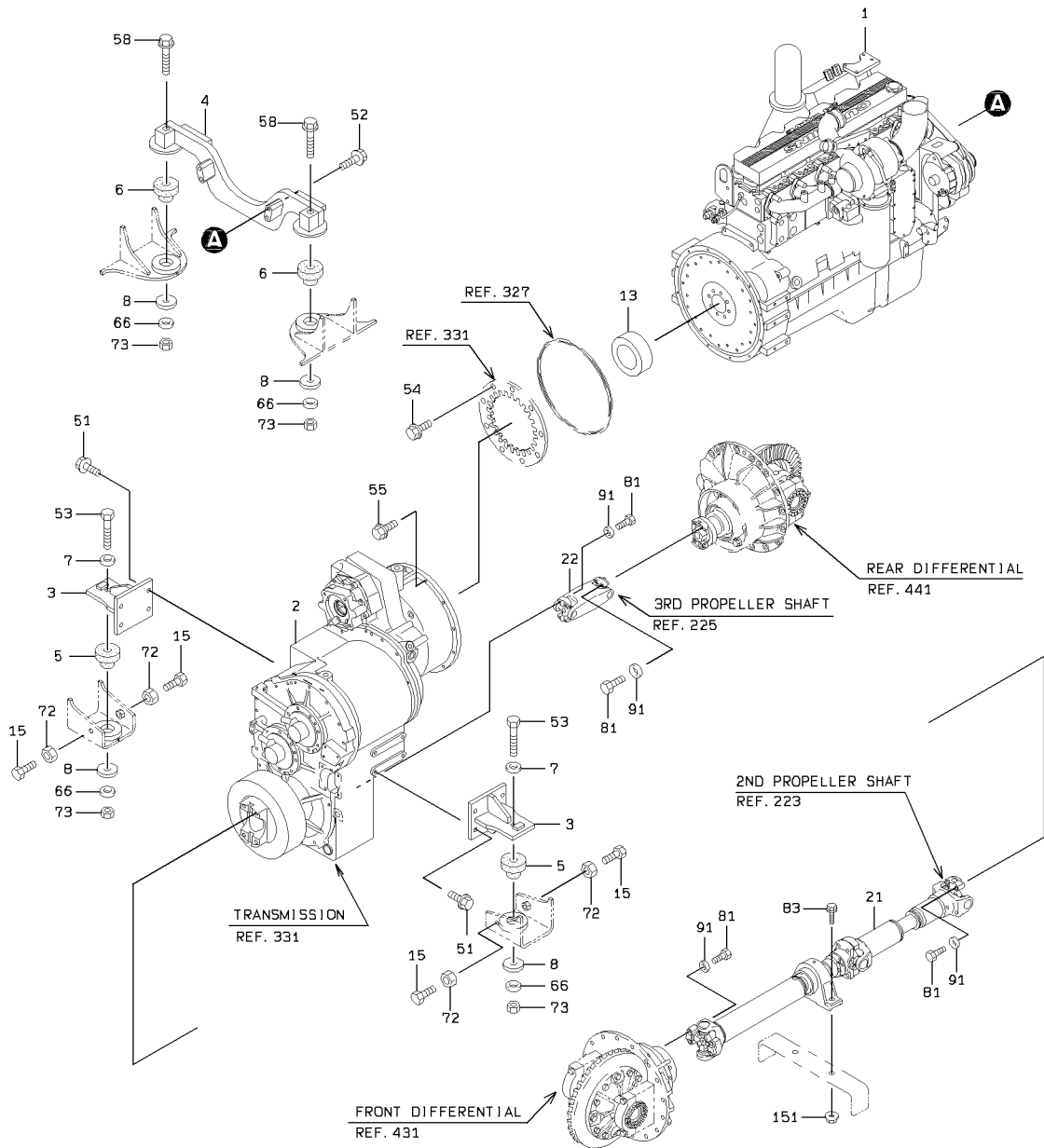

POWER GROUP

SYM-BOL	PART NUMBER	PART NAME	UNIT Q,TY	SERIAL		REMARKS								
				(A)	(B)	N	P	D	(A)	(B)	(C)	(D)	REMARK	
1A	31003-61340-7	ENGINE	1	5001	-	5310								
1B	31003-62300-7	ENGINE	1	5311	-									
2A	37421-20370	TRANSMISSION ASSY	1	5001	-	5338								REF:321-351
2B	37421-21200	TRANSMISSION ASSY	1	5339	-									REF:321-351
3A	40902-24650	BRACKET	2	5001	-									
4A	40941-21420	BRACKET,ENGINE	1	5001	-									
5A	40850-20030	BUSHING,ELASTIC	2	5001	-									
6A	40850-20020	BUSHING,ELASTIC	2	5001	-									
7A	46011-21220	WASHER,PLANE	2	5001	-									
8A	46011-20330	WASHER,PLANE	4	5001	-									
13A	45200-23690	RING	1	5001	-									
15A	43900-22450	BOLT	4	5001	-									
21A	42752-60830	PROPELLER SHAFT AS	1	5001	-									REF:223
22A	42753-60460	PROPELLER SHAFT AS	1	5001	-									REF:225
51A	61802-16035	BOLT,FLANGED	8	5001	-									
52A	61802-12090	BOLT,FLANGED	4	5001	-									
53A	61033-20120	BOLT	2	5001	-									
54A	43900-23850-7	BOLT(UNIFY)	8	5001	-									
55A	61802-10035	BOLT,FLANGED	12	5001	-									
58A	61802-20165	BOLT,FLANGED	2	5001	-									
66A	62710-18201	WASHER,PLANE	4	5001	-									
72A	62403-81201	NUT	4	5001	-									
73A	62401-81201	NUT	4	5001	-									
81A	61014-12055	BOLT	16	5001	-									
83A	61802-20070	BOLT,FLANGED	2	5001	-									
91A	46011-22320	WASHER,PLANE	16	5001	-									
151A	62480-21201	NUT,FLANGED	2	5001	-									

DRAIN LINE

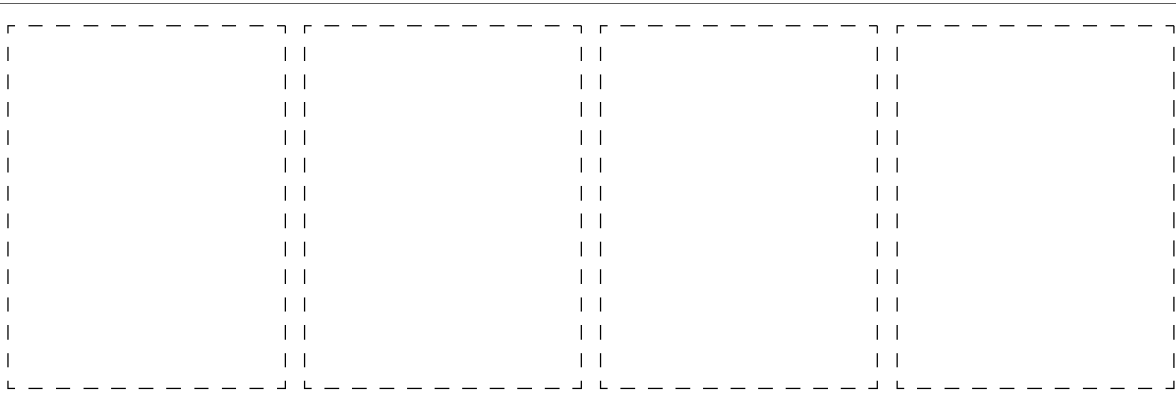
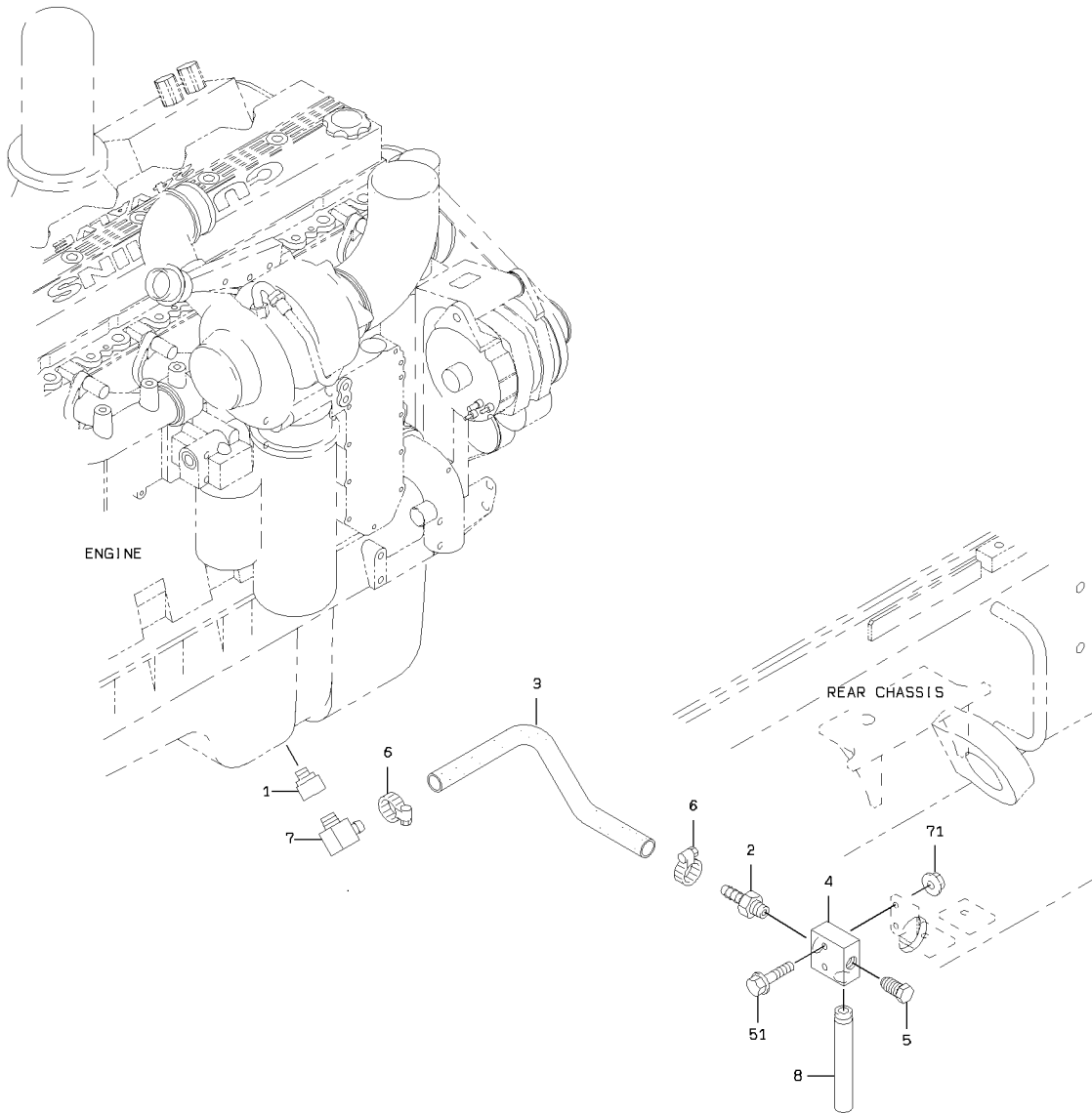

DRAIN LINE

SYM-BOL	PART NUMBER	PART NAME	UNIT Q, TY	SERIAL (A) - (B)	REMARKS					
					N	P	D	(A)	(B)	(C)
1A	38906-20570	FITTING,BUSHING	1	5001 -						
2A	88511-01121	NIPPLE,HOSE	1	5001 -						
3A	67040-19000	HOSE,HEAT RESISTIN	1 M	5001 -						L=400
4A	41410-32030	BLOCK	1	5001 -						
5A	41530-20530	PLUG	1	5001 -						
6A	69002-03800	BAND,HOSE	2	5001 -						
7A	37715-20800	NIPPLE,HOSE	1	5001 -						
8A	37715-22640	NIPPLE,HOSE	1	5001 -						
51A	61802-08050	BOLT,FLANGED	2	5001 -						
71A	62480-21081	NUT,FLANGED	2	5001 -						

2ND PROPELLER SHAFT

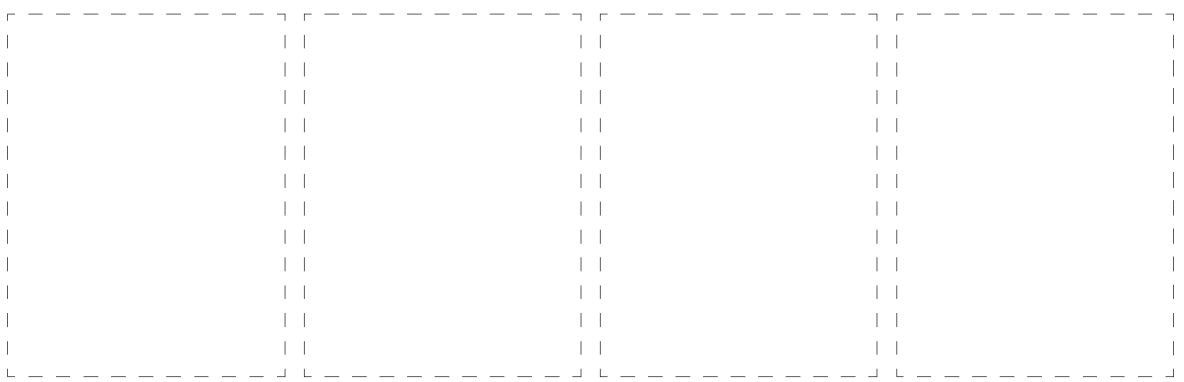
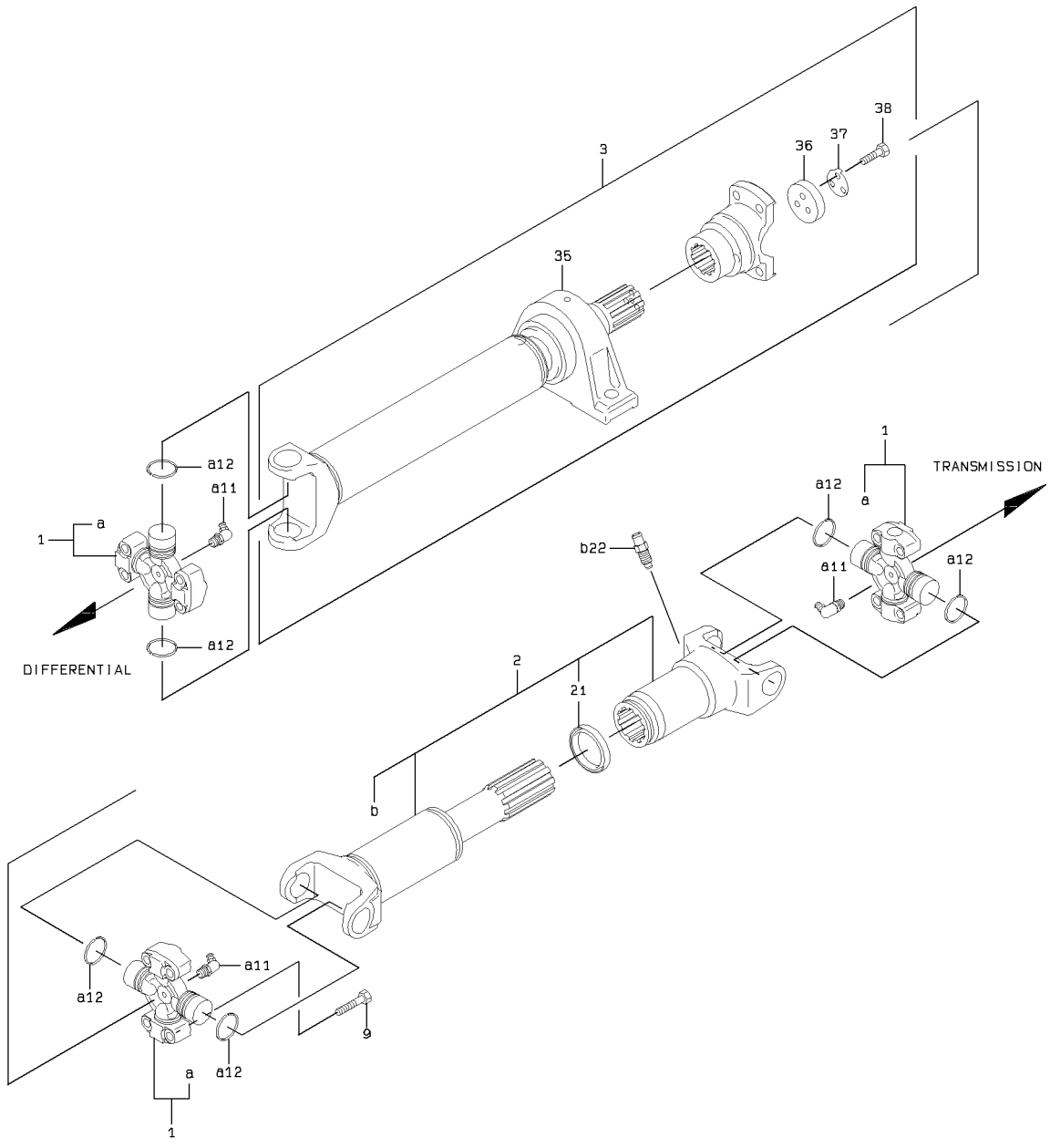

2ND PROPELLER SHAFT

SYM-BOL	PART NUMBER	PART NAME	UNIT Q, TY	SERIAL (A) - (B)	REMARKS						
					N	P	D	(A)	(B)	(C)	(D)
000A	42752-60830	PROPELLER SHAFT AS	1	5001 -							
1A	35513-70280	SPIDER ASSY, JOURNA	3	5001 -				Y01			
2A	44612-70590	YOKE ASSY, SLEEVE	1	5001 -					Y02		
3A	42750-70660	PROPELLER SHAFT AS	1	5001 -						Y03	
9A	43900-72800	BOLT	4	5001 -							
11A	37713-60020	NIPPLE, GREASE	1	5001 -				01			
12A	45311-70240	RING, SNAP	2	5001 -				01			
21A	34000-70860	SEAL	1	5001 -					02		
22A	75011-25400	NIPPLE, GREASE	1	5001 -					02		
35A	41441-70390	BLOCK, PILLOW	1	5001 -						03	
36A	41657-70130	PLATE, END	1	5001 -						03	
37A	41694-70160	PLATE, LOCK	1	5001 -						03	
38A	43900-70640	BOLT	3	5001 -						03	

3RD PROPELLER SHAFT

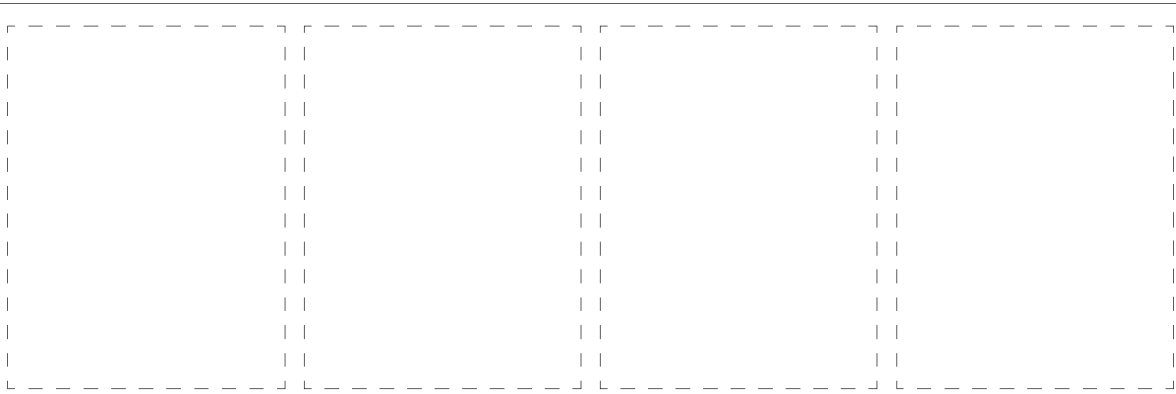
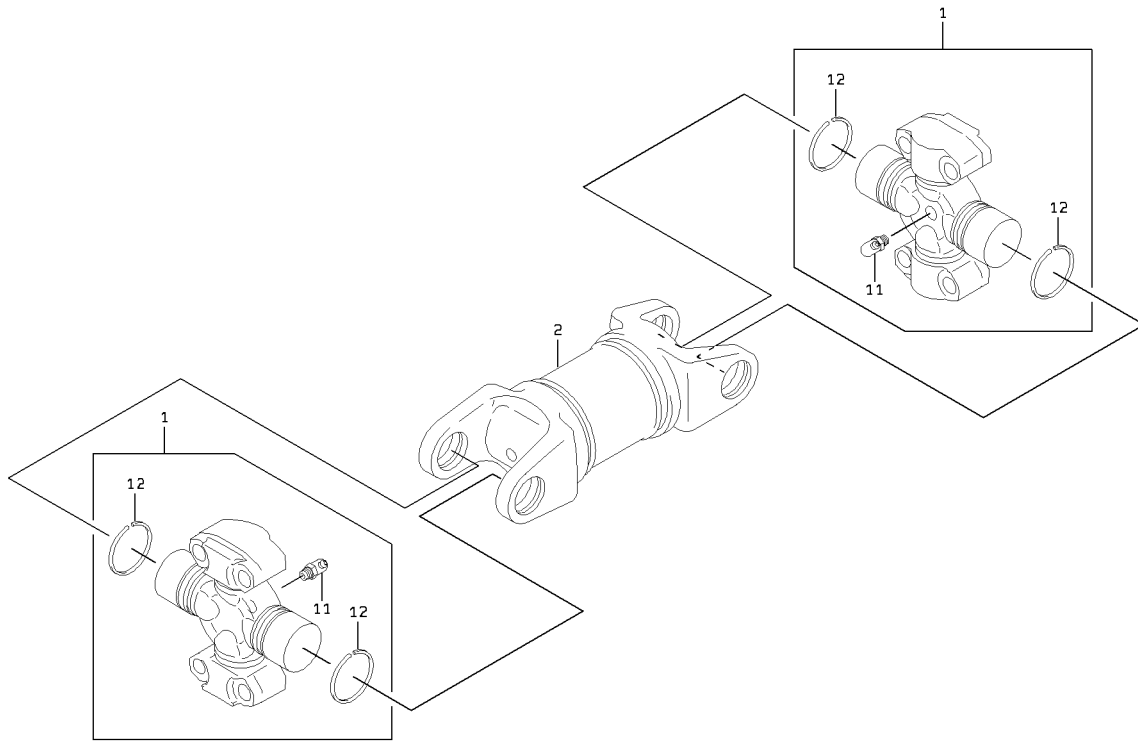

1-A

3RD PROPELLER SHAFT

SYM-BOL	PART NUMBER	PART NAME	UNIT Q, TY	SERIAL		REMARKS						
				(A)	(B)	N	P	D	(A)	(B)	(C)	(D)
000A	42753-60460	PROPELLER SHAFT AS	1	5001	-							
1A	35513-70280	SPIDER ASSY, JOURNA	2	5001	-				Y01			
2A	34541-70310	SHAFT, PROPELLER	1	5001	-							
11A	37713-60020	NIPPLE, GREASE	1	5001	-				01			
12A	45311-70240	RING, SNAP	2	5001	-				01			

RADIATOR GROUP

<S/N 5001 - 5270>

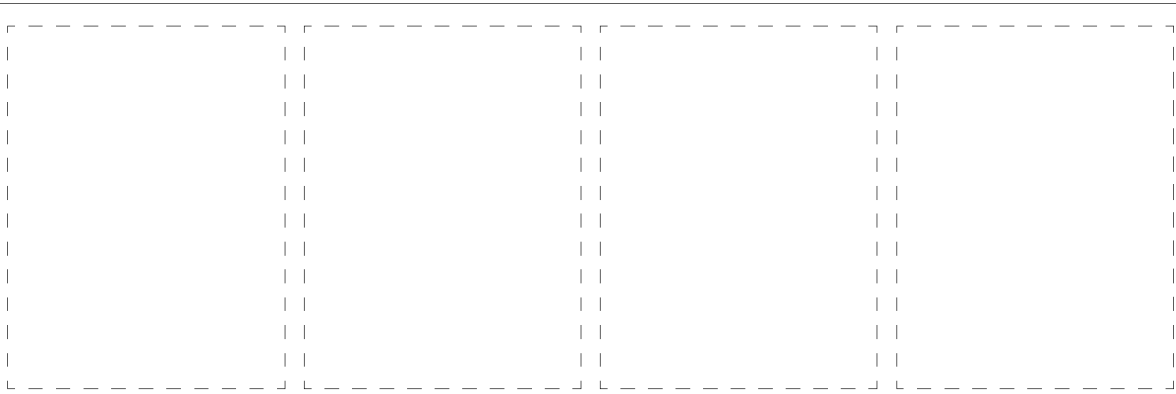
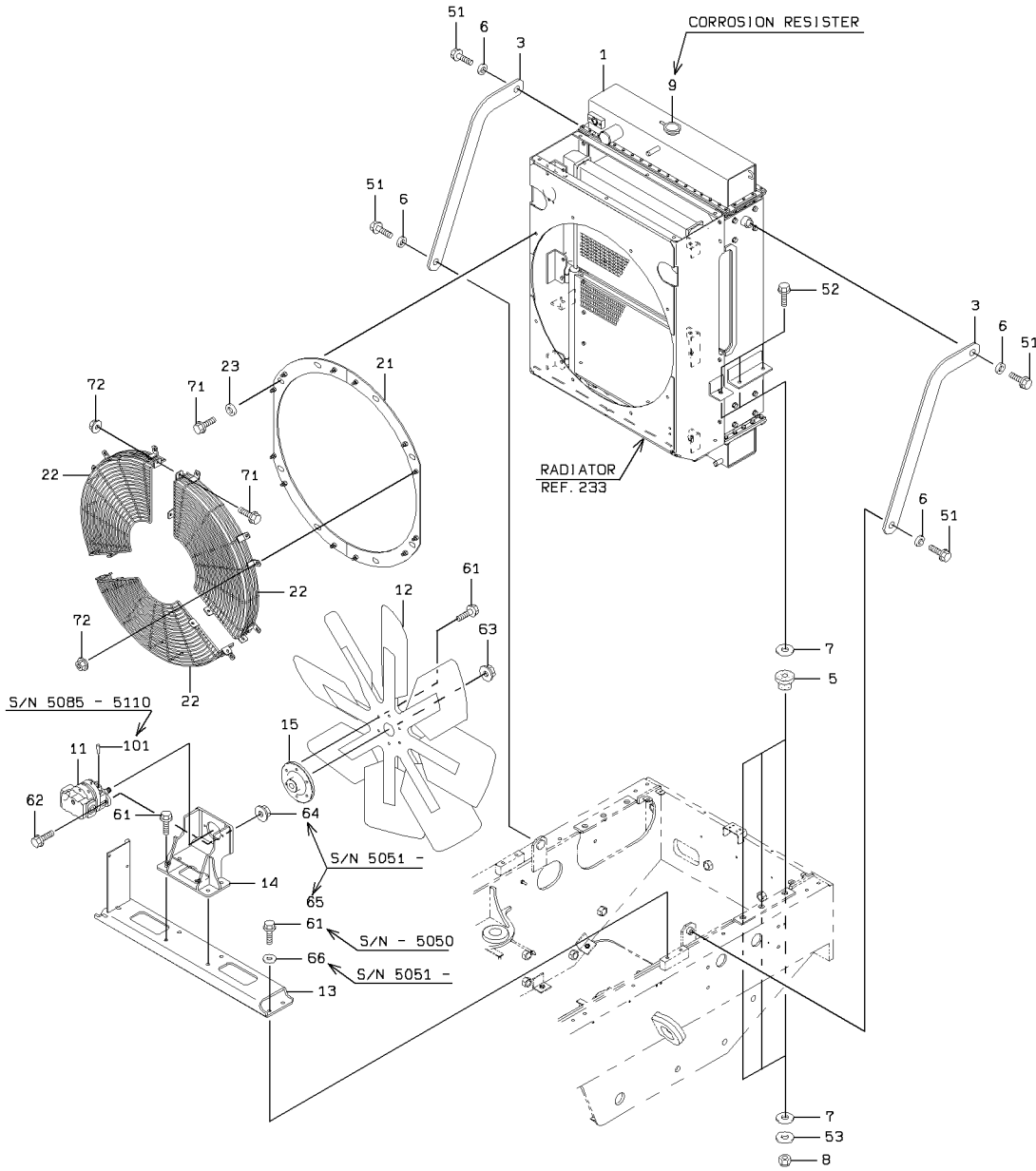

1-A

RADIATOR GROUP

<S/N 5271 - >

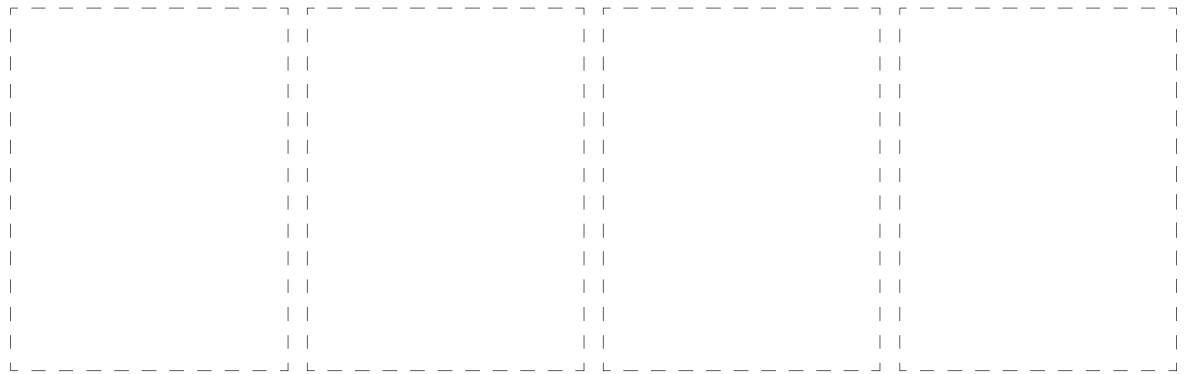
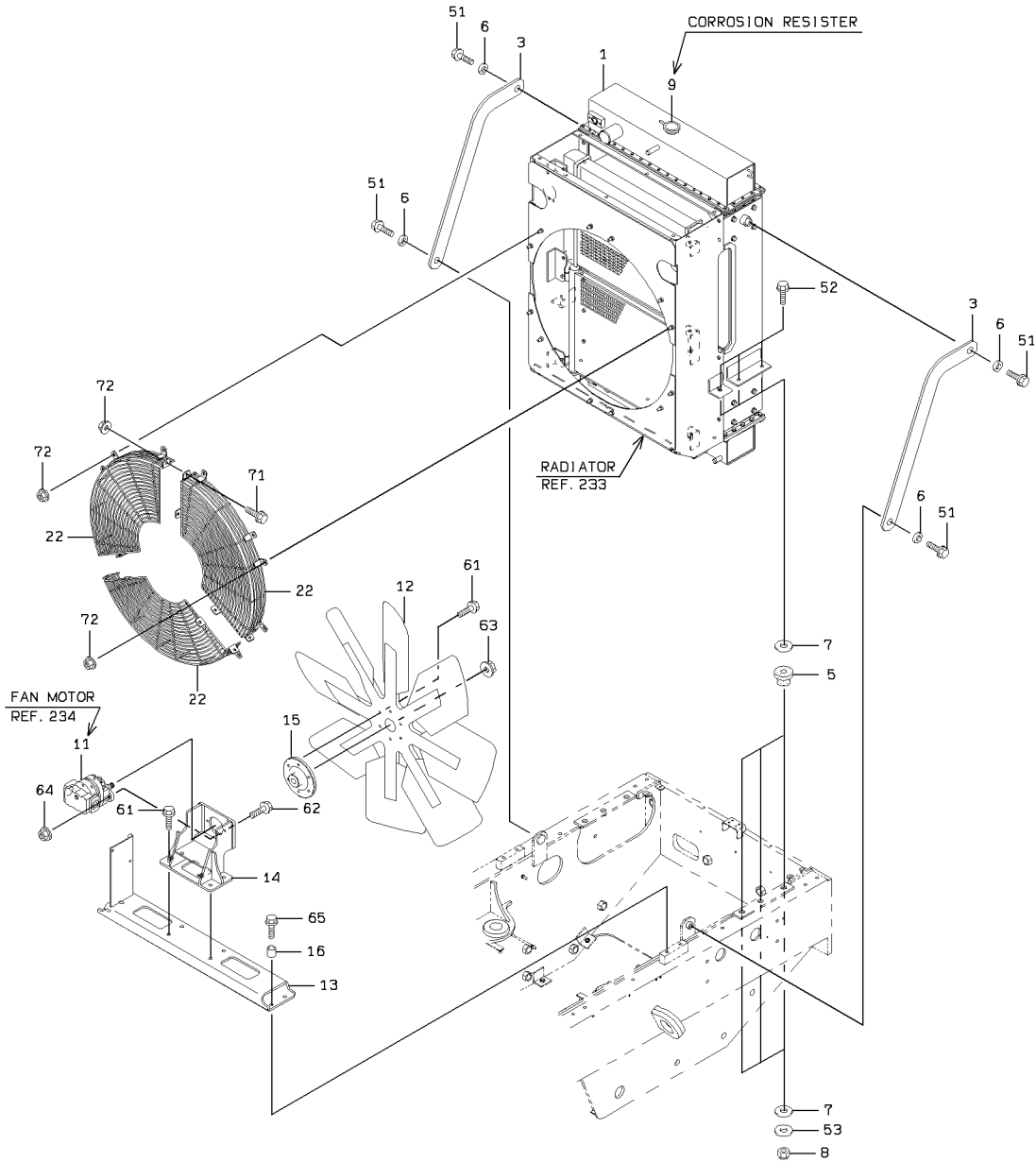

2-A

1-A

RADIATOR GROUP

SYM-BOL	PART NUMBER	PART NAME	UNIT Q,TY	SERIAL		REMARKS						
				(A)	(B)	N	P	D	(A)	(B)	(C)	(D)
1A	44721-20700	RADIATOR ASSY	1	5001	- 5270							REF.233
1B	44721-21360	RADIATOR ASSY	1	5271	-	B						REF.233
3A	41636-38170	PLATE	2	5001	-							
5A	40850-20110	BUSHING,ELASTIC	6	5001	-							
6A	46011-20150	WASHER,PLANE	4	5001	-							
7A	41615-22330	PLATE	12	5001	-							
8A	88031-06121	NUT,SELF-LOCKING	6	5001	-							
9A	50401-02140-7	RESISTER,CORROSION	5	5001	-							DCA60L
11A	48976-60590-7	MOTOR,OIL	1	5001	- 5110							
11B	48976-60880-7	MOTOR,OIL	1	5111	- 5325	C						
11C	48976-61140-7	MOTOR,OIL	1	5326	-	C						REF.234
12A	40200-60020-7	FAN	1	5001	-							
13A	40902-23340	BRACKET	1	5001	- 5270							
13B	40902-41830	BRACKET	1	5271	-	B						
14A	40901-53720	BRACKET	1	5001	- 5050							
14B	40902-33040	BRACKET	1	5051	- 5077	B						
14C	40902-35290	BRACKET	1	5078	-	C						
15A	40510-24140	FLANGE	1	5001	-							
16A	35700-22000	SPACER	4	5271	-							
21A	41615-30000	PLATE	1	5001	- 5270		D					
22A	31823-22140-7	GUARD,FAN	3	5001	-							
23A	46011-20190	WASHER,PLANE	8	5001	- 5050							
23B	46011-20320	WASHER,PLANE	8	5051	- 5270	C	D					
51A	61802-16020	BOLT,FLANGED	4	5001	-							
52A	61802-12065	BOLT,FLANGED	6	5001	-							
53A	62710-18121	WASHER,PLANE	6	5001	-							
61A	61802-12035	BOLT,FLANGED	14	5001	- 5050							
61B	61802-12035	BOLT,FLANGED	10	5051	-							
62A	61802-10025	BOLT,FLANGED	2	5001	- 5050							
62B	61802-10040	BOLT,FLANGED	2	5051	-	B						
63A	62480-21201	NUT,FLANGED	1	5001	-							
64A	62480-21101	NUT,FLANGED	2	5051	-							
65A	61033-12030	BOLT	4	5051	- 5270							
65B	61802-12055	BOLT,FLANGED	4	5271	-	B						
66A	62710-18121	WASHER,PLANE	4	5051	- 5270		D					
71A	61802-10025	BOLT,FLANGED	14	5001	- 5270							
71B	61802-10025	BOLT,FLANGED	6	5271	-							
72A	62480-21101	NUT,FLANGED	18	5001	-							
101A	40035-20030	PIN,TAPER	1	5085	- 5110		D					

MEMO

RADIATOR

<S/N 5001 - 5305>

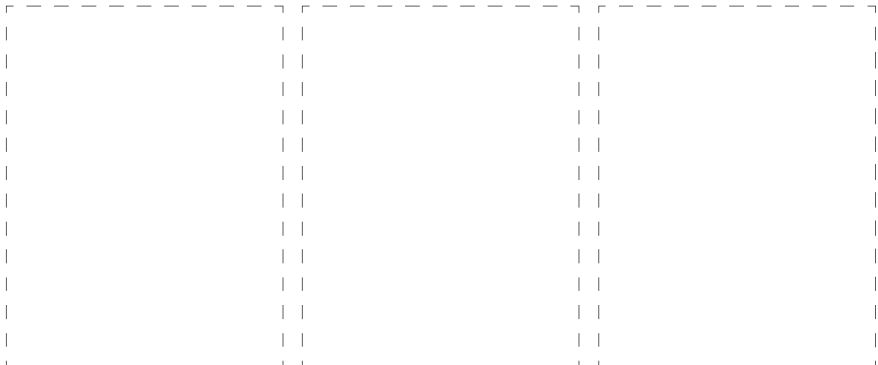
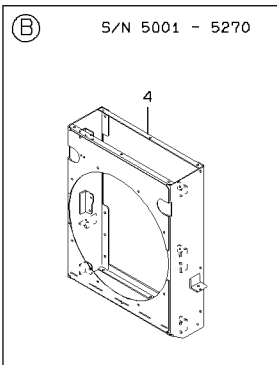
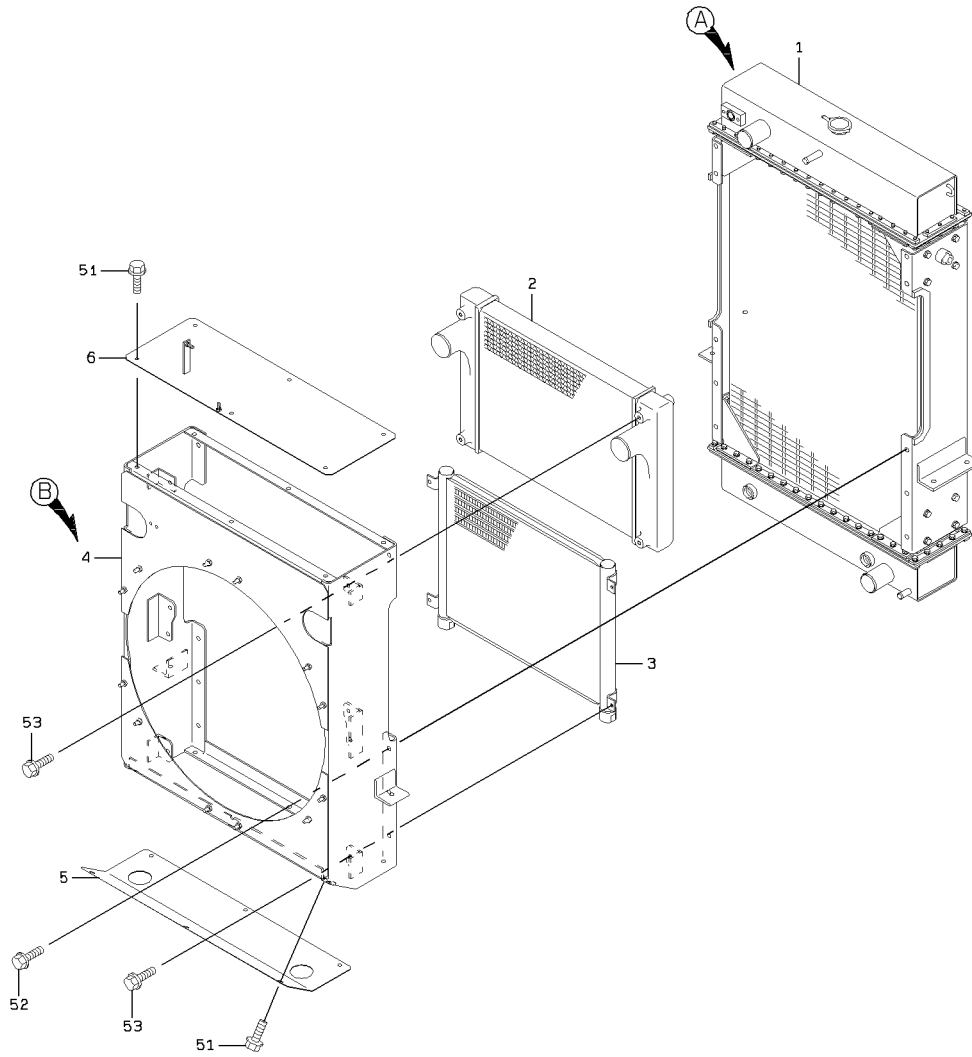

RADIATOR

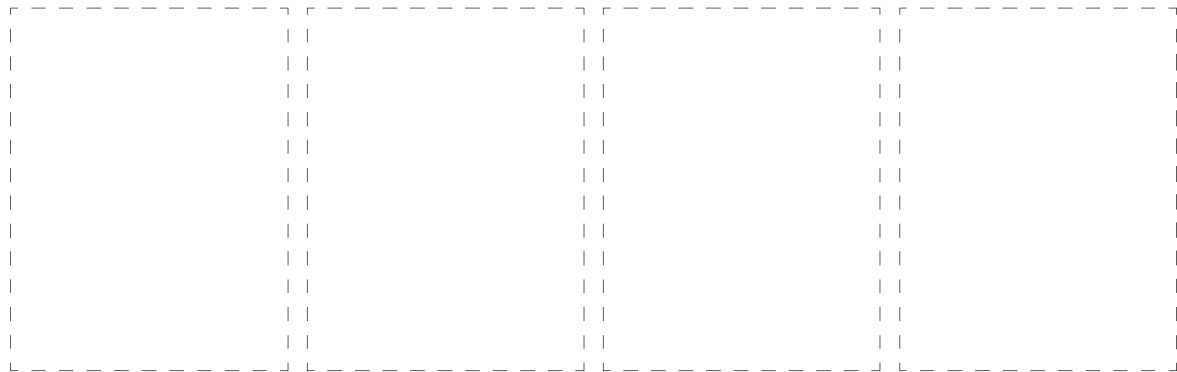
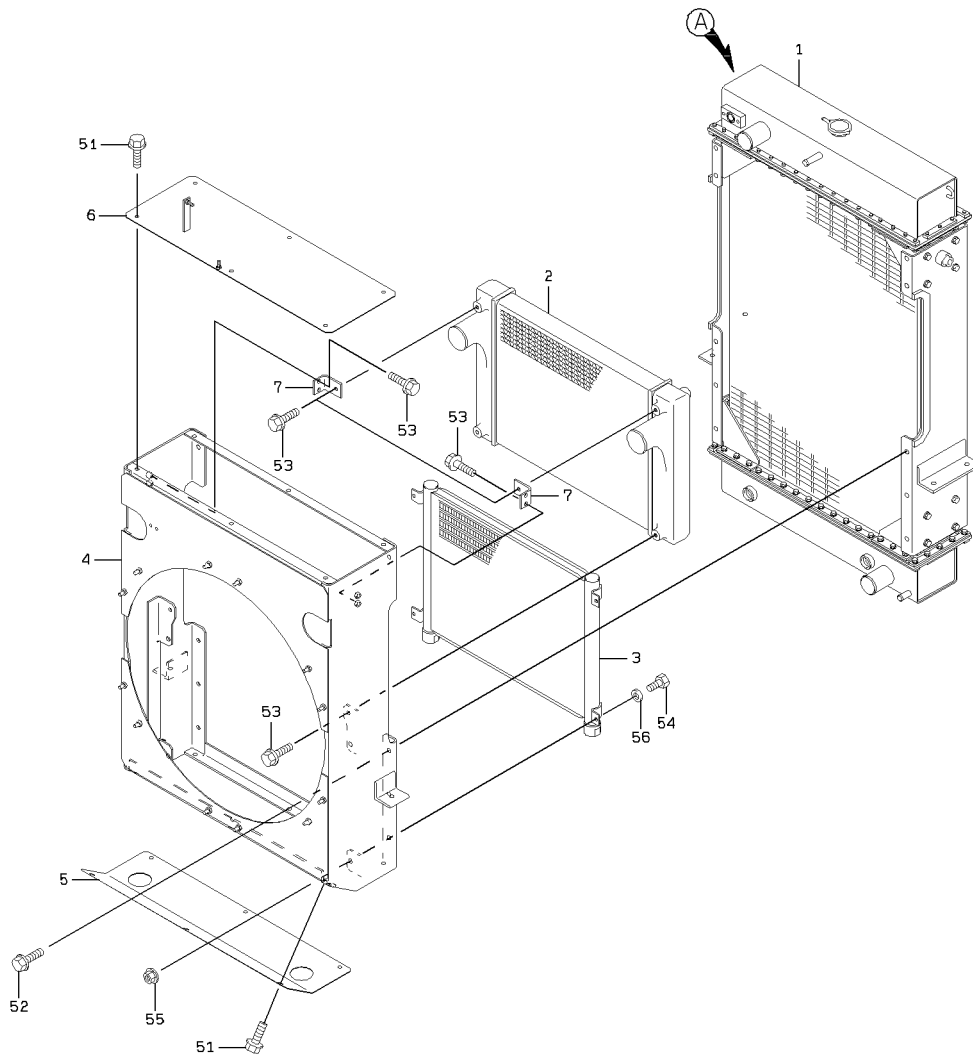

2-A

RADIATOR

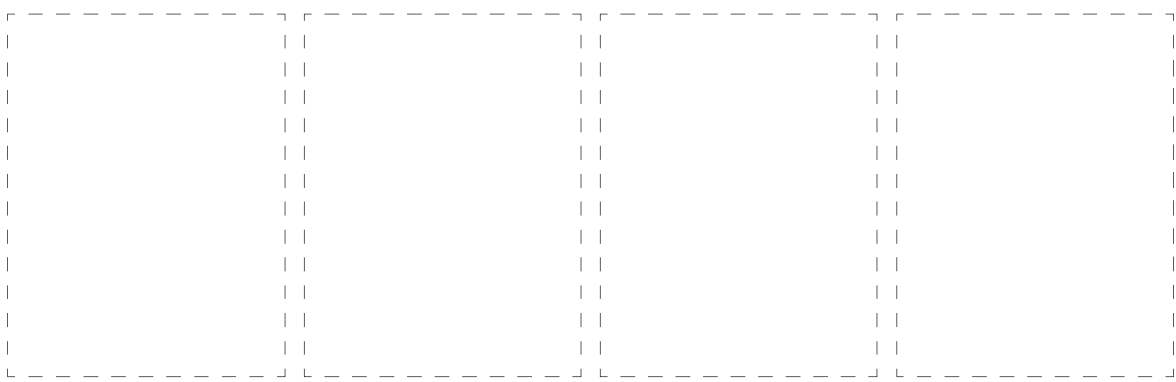
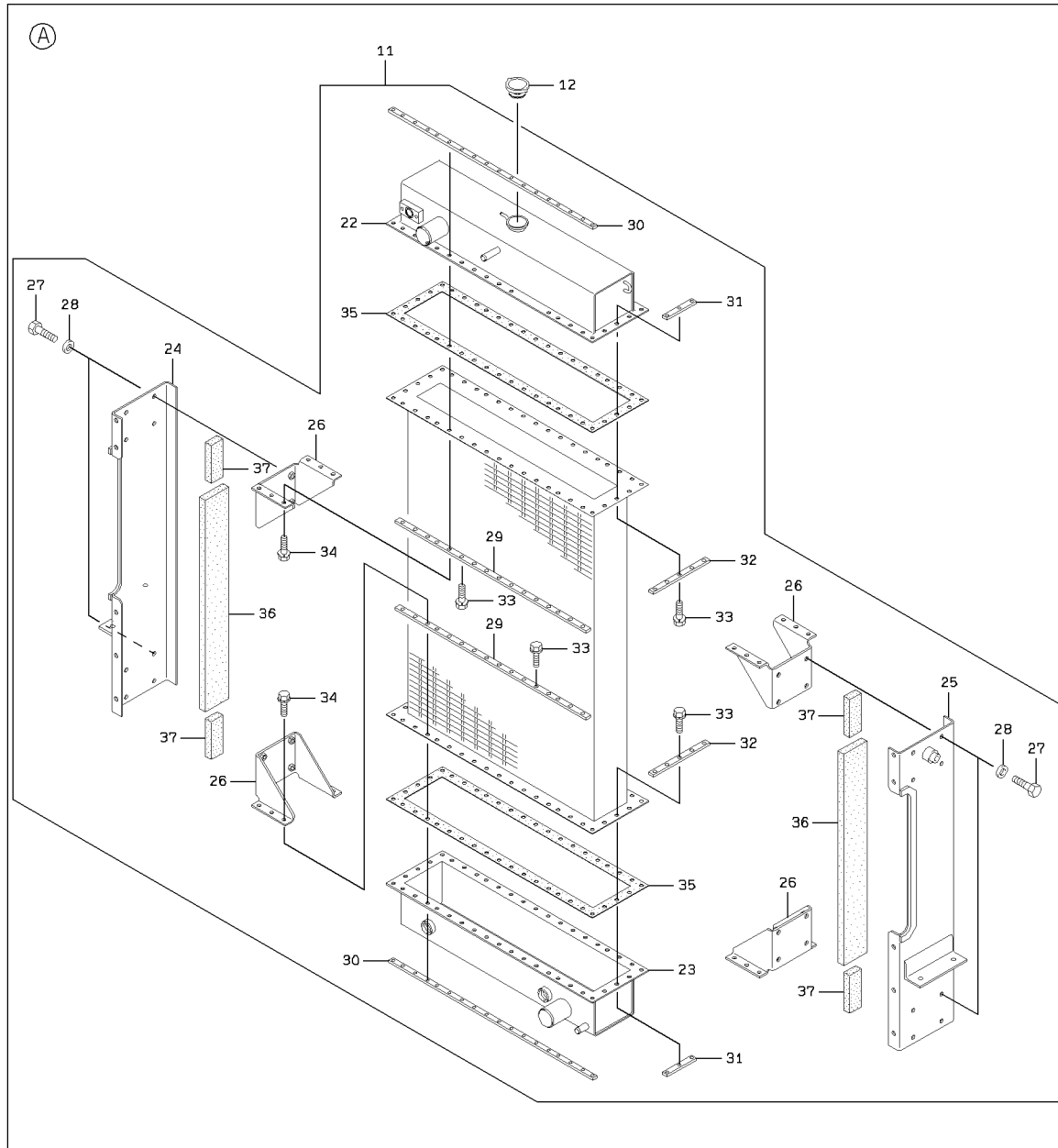

RADIATOR

SYM-BOL	PART NUMBER	PART NAME	UNIT Q,TY	SERIAL		REMARKS							
				(A)	(B)	N	P	D	(A)	(B)	(C)	(D)	REMARK
1A	44721-62860	RADIATOR ASSY	1	5001	-						Y01		
2A	32815-60180	COOLER,AIR	1	5001	-								
3A	32816-60150	COOLER,OIL	1	5001	-								
4A	40902-24280	BRACKET	1	5001	-								
4B	40902-41650	BRACKET	1	5271	-								
4C	40902-43240	BRACKET	1	5306	-								
5A	41607-32850	PLATE	1	5001	-								
6A	41607-30950	PLATE	1	5001	-								
7A	41750-39210	PLATE	2	5306	-								
11A	44721-71300	RADIATOR ASSY	1	5001	-						01	Y02	
12A	32210-71610	CAP	1	5001	-						01		
22A	36200-71010	TANK	1	5001	-							02	
23A	36200-71020	TANK	1	5001	-							02	
24A	33610-70360	SUPPORT ASSY	1	5001	-							02	
25A	33610-70370	SUPPORT ASSY	1	5001	-							02	
26A	45090-70020	RIB	4	5001	-							02	
27A	43900-73490	BOLT	16	5001	-							02	
28A	46000-70860	WASHER	16	5001	-							02	
29A	41611-70550	PLATE	4	5001	-							02	
30A	41611-70560	PLATE	4	5001	-							02	
31A	41611-70440	PLATE	4	5001	-							02	
32A	41600-70440	PLATE	4	5001	-							02	
33A	43925-70170	BOLT SET	60	5001	-							02	
34A	43925-70210	BOLT SET	24	5001	-							02	
35A	31990-71870	GASKET	2	5001	-							02	
36A	39600-72000	PACKING	2	5001	-							02	
37A	39600-72490	PACKING	4	5001	-							02	
51A	61802-10025	BOLT,FLANGED	16	5001	-								
51B	61802-10025	BOLT,FLANGED	12	5306	-								
52A	61802-12025	BOLT,FLANGED	8	5001	-								
53A	61802-12020	BOLT,FLANGED	4	5001	-								
53B	61802-10020	BOLT,FLANGED	8	5306	-								
54A	61033-10025	BOLT	4	5306	-								
55A	62480-21101	NUT,FLANGED	4	5306	-								
56A	62710-18101	WASHER,PLANE	4	5306	-								

OIL MOTOR

<S/N 5326 - >

(NOTE):KIT(SYMBOL 50) CONSISTS OF THE PARTS WITH a.

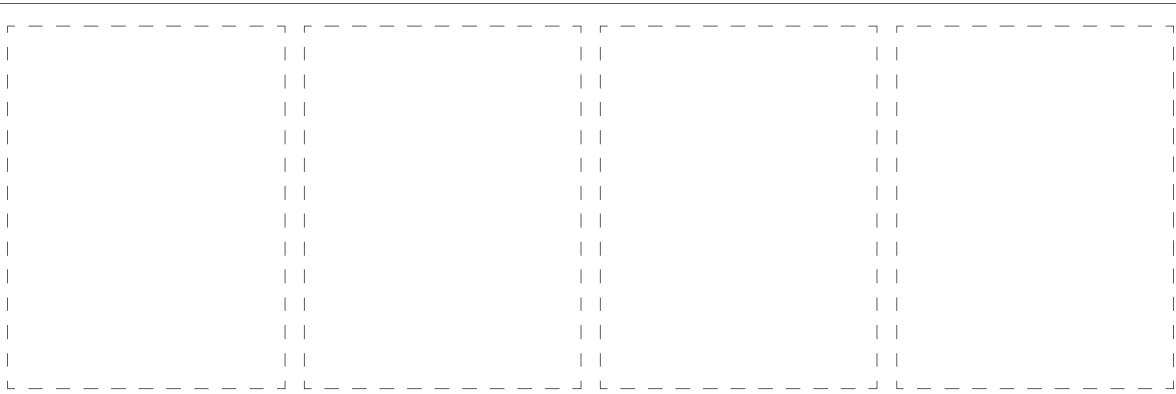
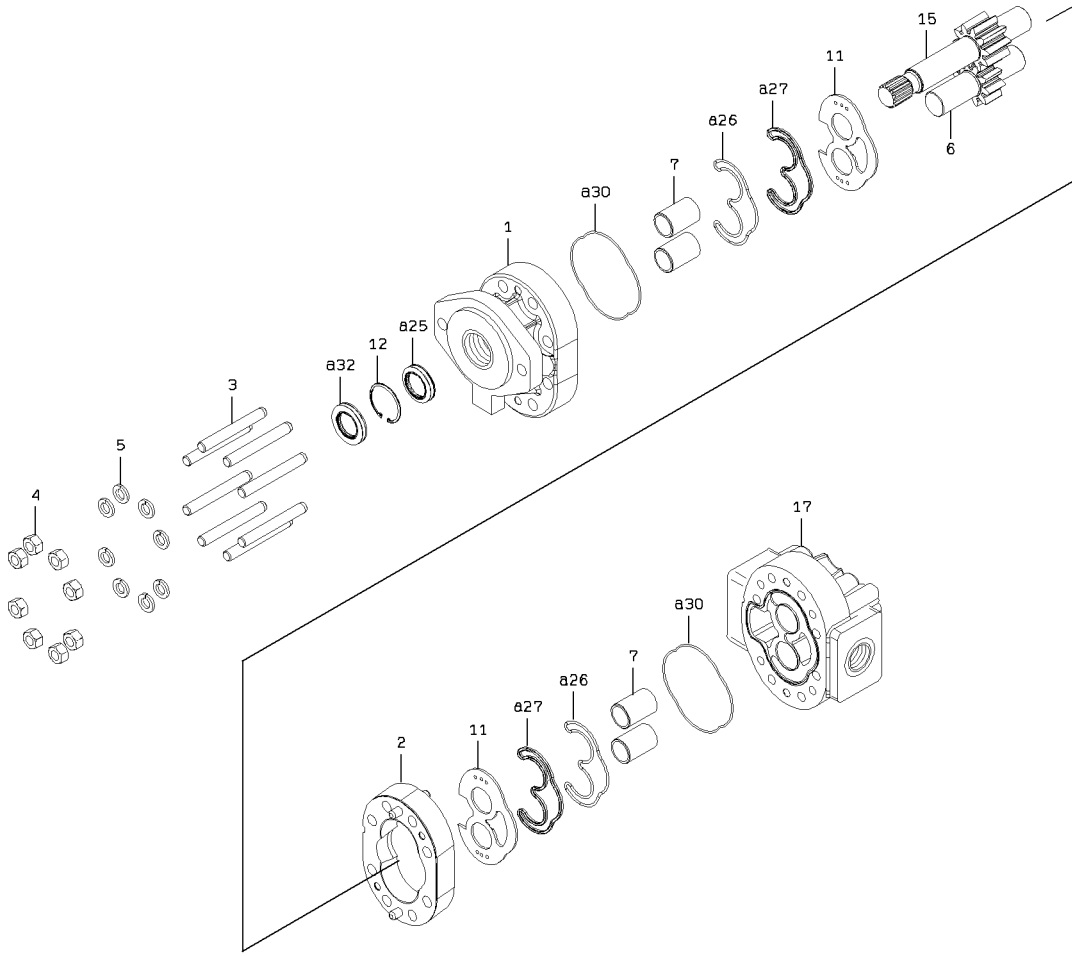

1-A

OIL MOTOR

SYM-BOL	PART NUMBER	PART NAME	UNIT Q,TY	SERIAL		REMARKS						
				(A)	(B)	N	P	D	(A)	(B)	(C)	(D)
000A	48976-61140-7	MOTOR,OIL	1	5326	-							
1A	31200-73140-7	COVER	1	5326	-							
2A	31200-73460-7	COVER	1	5326	-							
3A	43955-70500-7	BOLT,STUD	8	5326	-							
4A	37600-71820-7	NUT	8	5326	-							
5A	46013-70540-7	WASHER,SPRING	8	5326	-							
6A	32429-70360-7	GEAR,DRIVEN	1	5326	-							
7A	40840-73130-7	BUSHING	4	5326	-							
11A	41656-70270-7	PLATE,WEAR	2	5326	-							
12A	45323-70270-7	RING,RETAINER	1	5326	-							
15A	34528-70240-7	SHAFT,DRIVE	1	5326	-							
17A	31200-73150-7	COVER	1	5326	-							
25A	34000-70880-7	SEAL	1	5326	-					K1		
26A	44953-70360-7	RETAINER,SEAL	2	5326	-					K1		
27A	44953-70350-7	RETAINER,SEAL	2	5326	-					K1		
30A	47131-75880-7	RING,O	2	5326	-					K1		
32A	34000-71030-7	SEAL	1	5326	-					K1		
50A	49327-74200-7	SEAL KIT	1	5326	-					QK1		

WATER LINE

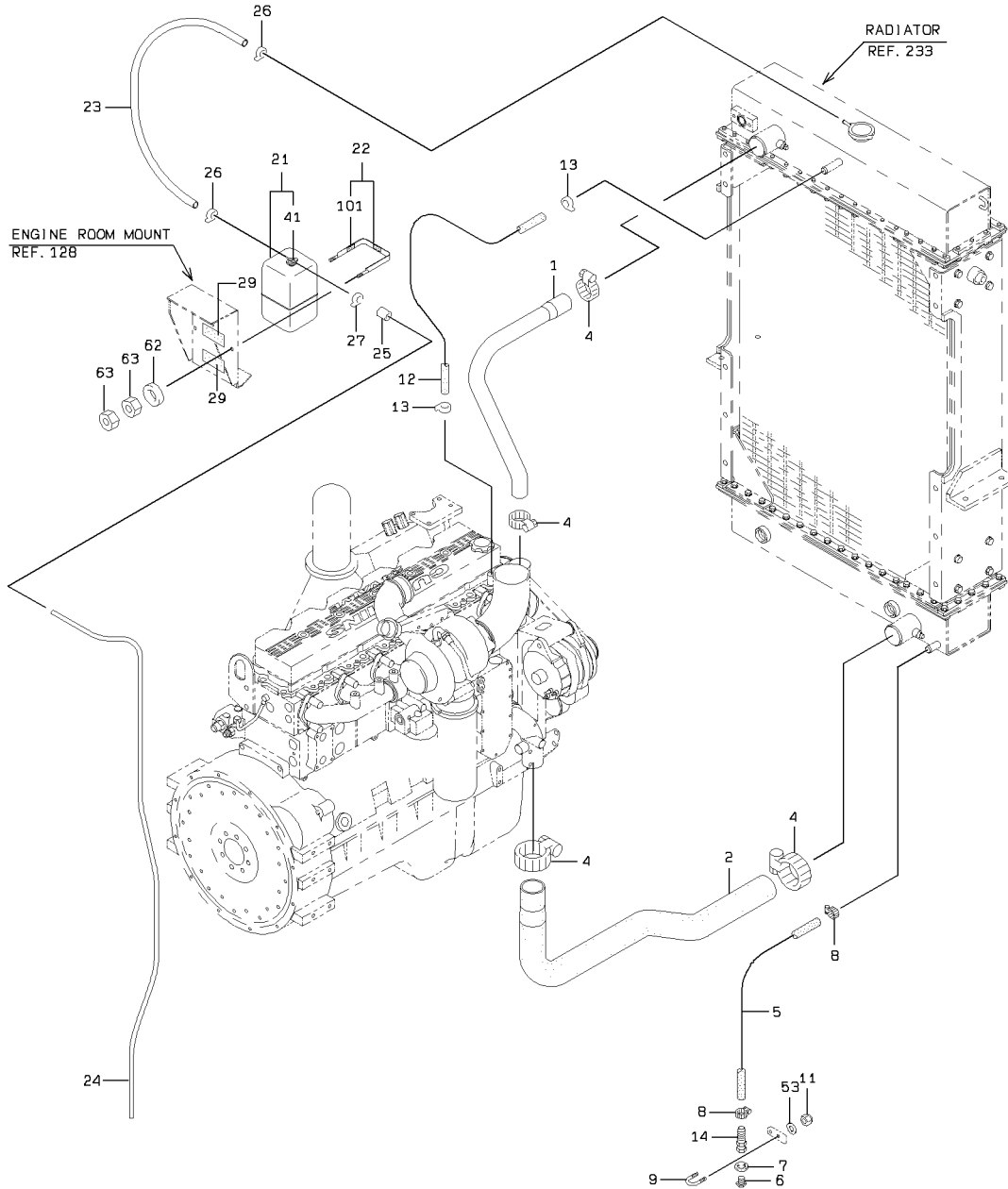

DETAIL OF PIPE HOLDER

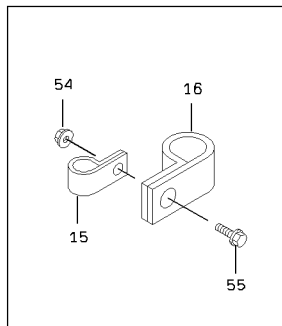
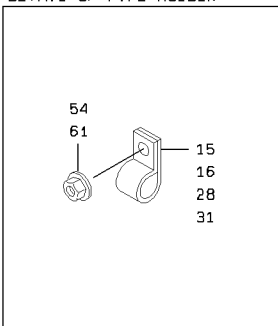

1-A

WATER LINE

SYM-BOL	PART NUMBER	PART NAME	UNIT Q, TY	SERIAL		REMARKS						
				(A)	(B)	N	P	D	(A)	(B)	(C)	(D)
1A	43110-24160	HOSE,WATER	1	5001	-							
2A	43110-24300	HOSE,WATER	1	5001	-							
4A	69030-07900	BAND,HOSE-HIGH TOR	4	5001	-							
5A	67040-19000	HOSE,HEAT RESISTIN	1 M	5001	-							L=400
6A	50201-02070	PLUG	1	5001	-							
7A	50201-00110	GASKET	1	5001	-							
8A	69002-03100	BAND,HOSE	2	5001	-							
9A	43962-20100	BOLT,U	1	5001	-							
11A	88031-06081	NUT,SELF-LOCKING	2	5001	-							
12A	67040-08000	HOSE,HEAT RESISTIN	2 M	5001	-							L=1270
13A	38677-70410	BAND,HOSE	2	5001	-							
14A	37715-20960	NIPPLE,HOSE	1	5001	-							
15A	72001-11800	HOLDER,PIPE	3	5001	-							D=18
16A	72010-73000	HOLDER,HOSE	3	5001	-							D=73
21A	36227-60030	TANK,WATER	1	5001	-				Y01			
22A	38675-20100	BAND ASSY	1	5001	-					Y02		
23A	67040-08000	HOSE,HEAT RESISTIN	1 M	5001	-							L=900
24A	67017-00001	TUBE,VINYL	2 M	5001	-							L=2000
25A	31053-20010	ORIFICE	1	5001	-							
26A	38677-70410	BAND,HOSE	2	5001	-							
27A	69001-01000	BAND,HOSE	1	5001	-							
28A	72001-11800	HOLDER,PIPE	1	5001	-							D=18
29A	33713-20080	SHEET,RUBBER	2	5001	-							
31A	72001-11000	HOLDER,PIPE	3	5001	-							D=10
41A	32211-70250	CAP ASSY	1	5001	-				01			
53A	62701-40081	WASHER,PLANE	2	5001	-							
54A	62480-21081	NUT,FLANGED	5	5001	-							
55A	61802-08020	BOLT,FLANGED	1	5001	-							
61A	62480-21081	NUT,FLANGED	4	5001	-							
62A	62701-40081	WASHER,PLANE	2	5001	-							
63A	62401-81081	NUT	4	5001	-							
101A	33713-21350	SHEET,RUBBER	3	5001	-					02		

AIR COOLER LINE

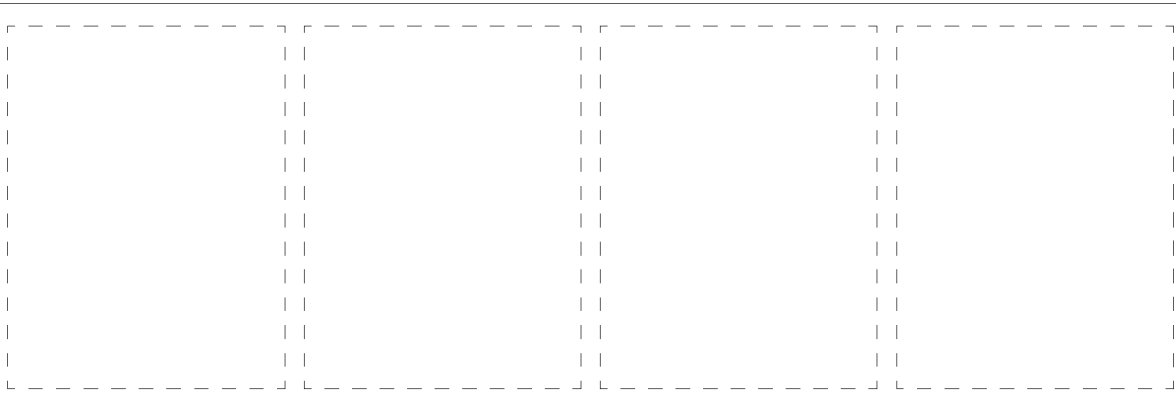
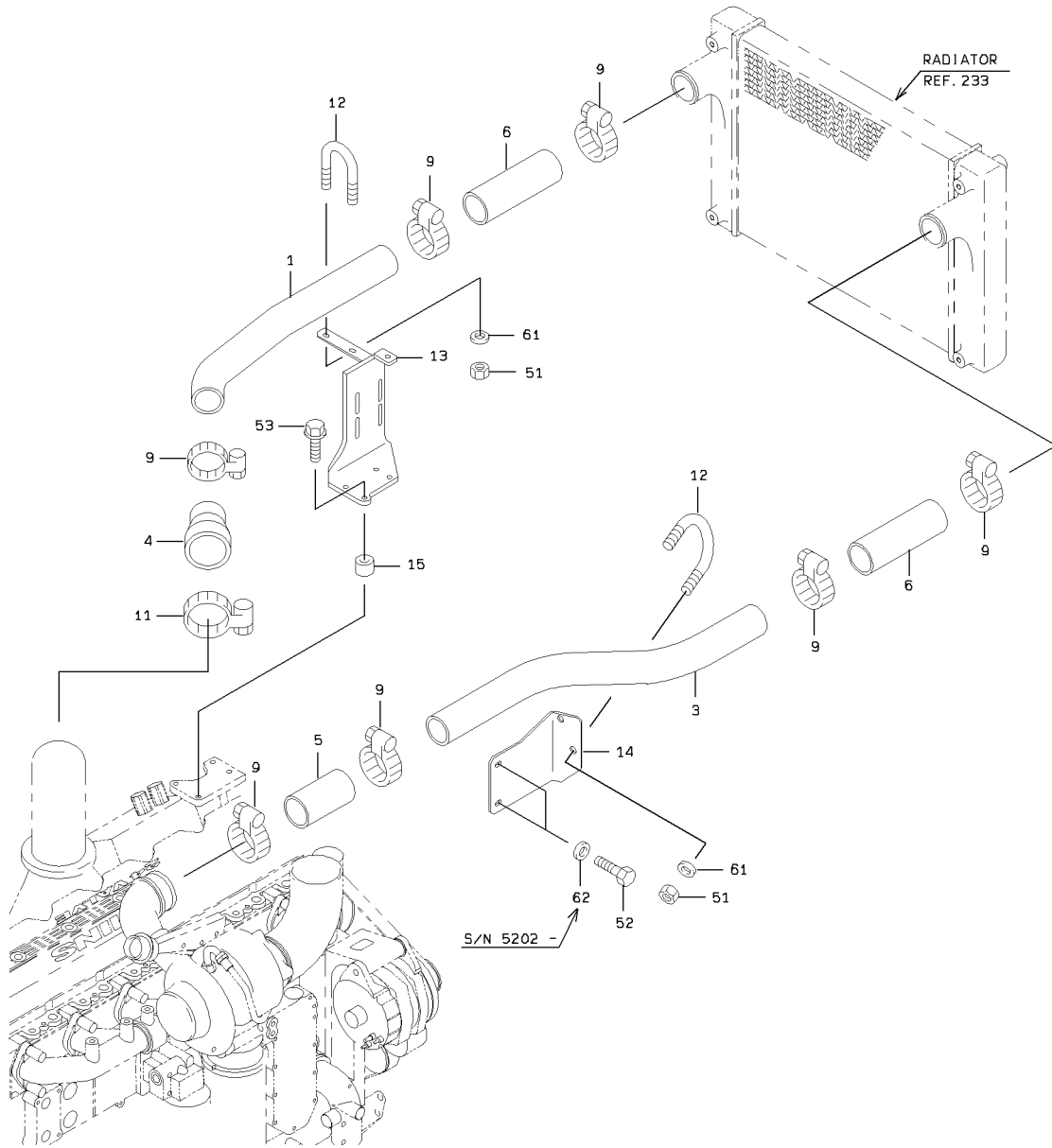

AIR COOLER LINE

SYM-BOL	PART NUMBER	PART NAME	UNIT Q,TY	SERIAL		REMARKS						
				(A)	(B)	N	P	D	(A)	(B)	(C)	(D)
1A	38753-23250	PIPE,AIR	1	5001	-							
3A	38753-23260	PIPE,AIR	1	5001	-							
4A	43111-22480	HOSE,AIR	1	5001	-							
5A	43111-22490	HOSE,AIR	1	5001	-							
6A	43111-22500	HOSE,AIR	2	5001	-							
9A	38677-70620-7	BAND,HOSE	7	5001	- 5031							
9B	38677-70700-7	BAND,HOSE	7	5032	-	C						
11A	38677-70660-7	BAND,HOSE	1	5001	- 5031							
11B	38677-70710-7	BAND,HOSE	1	5032	-	C						
12A	43962-20310	BOLT,U	2	5001	-							
13A	40902-25730	BRACKET	1	5001	- 5021							
13B	40902-29700	BRACKET	1	5022	-	C						
14A	41608-23560	PLATE	1	5001	-							
15A	35750-24040	SLEEVE	4	5001	-							
51A	88031-06081	NUT,SELF-LOCKING	4	5001	-							
52A	61802-10025	BOLT,FLANGED	2	5001	- 5201							
52B	61033-10030	BOLT	2	5202	-	B						
53A	61802-10045	BOLT,FLANGED	4	5001	-							
61A	62701-40081	WASHER,PLANE	4	5001	-							
62A	62710-18101	WASHER,PLANE	2	5202	-							

AIR CLEANER GROUP

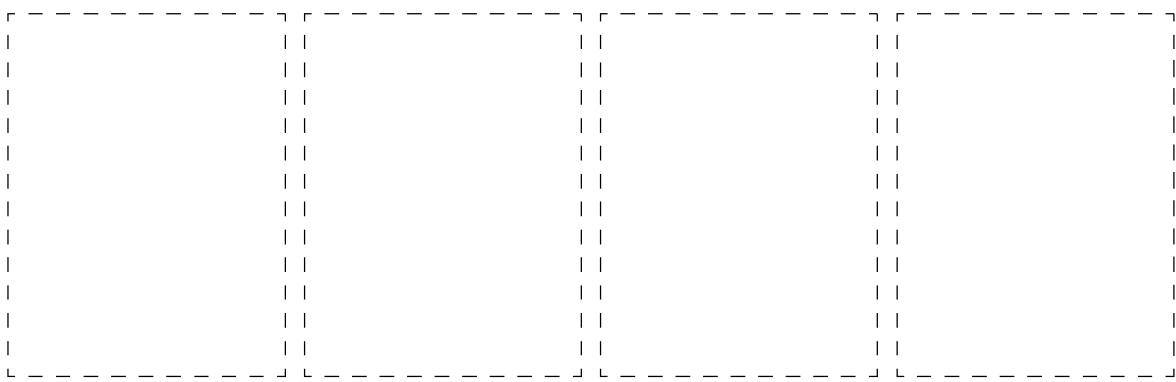
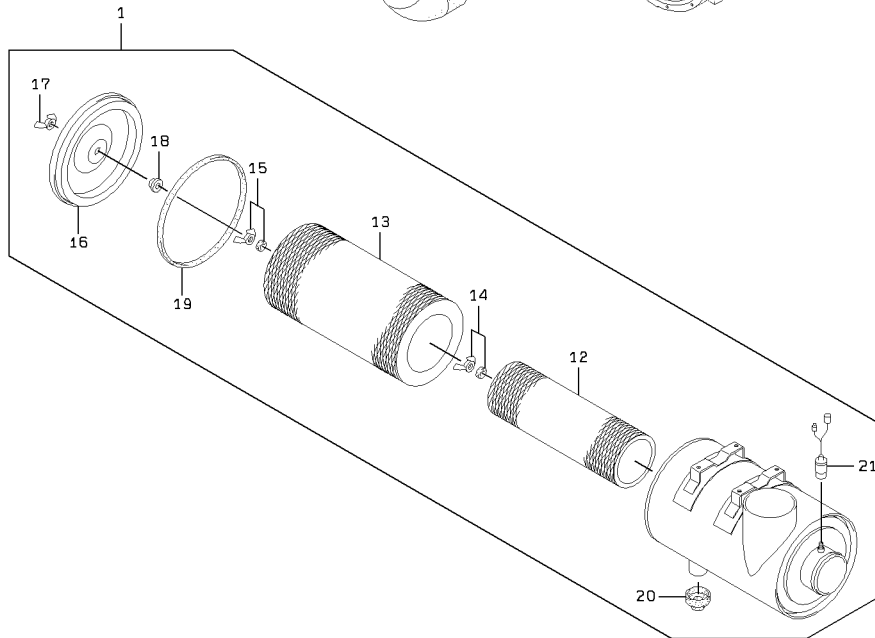
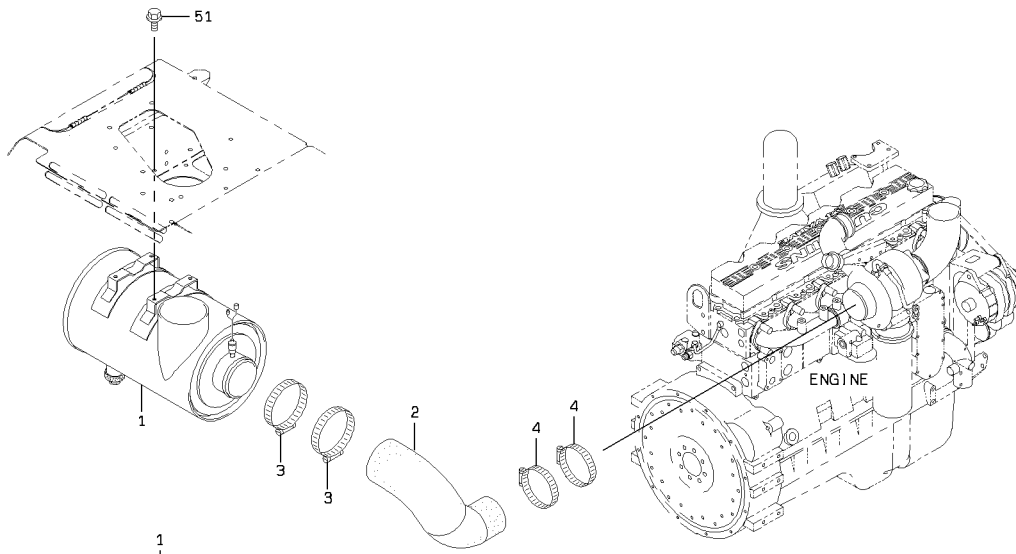

AIR CLEANER GROUP

SYM-BOL	PART NUMBER	PART NAME	UNIT Q, TY	SERIAL		REMARKS							
				(A)	(B)	N	P	D	(A)	(B)	(C)	(D)	REMARK
1A	32962-60290	CLEANER ASSY,AIR	1	5001	-						Y01		
2A	43111-22950	HOSE,AIR	1	5001	-								
3A	69002-15200	BAND,HOSE	2	5001	-								
4A	69002-12700	BAND,HOSE	2	5001	-								
12A	30981-70500	ELEMENT,FILTER	1	5001	-						01		
13A	30981-70510	ELEMENT,FILTER	1	5001	-						01		
14A	37618-70010	NUT,WING	1	5001	-						01		
15A	37618-70020	NUT,WING	1	5001	-						01		
16A	31210-70010	COVER	1	5001	-						01		
17A	37628-70010	NUT,CAP	1	5001	-						01		
18A	32970-70020	CLIP	1	5001	-						01		
19A	31990-70570	GASKET	1	5001	-						01		
20A	38559-70010	VALVE,VACUATOR	1	5001	-						01		
21A	35830-70010	SENSOR,PRESSURE	1	5001	-						01		
51A	61802-10025	BOLT,FLANGED	4	5001	-								

EXHAUST GROUP

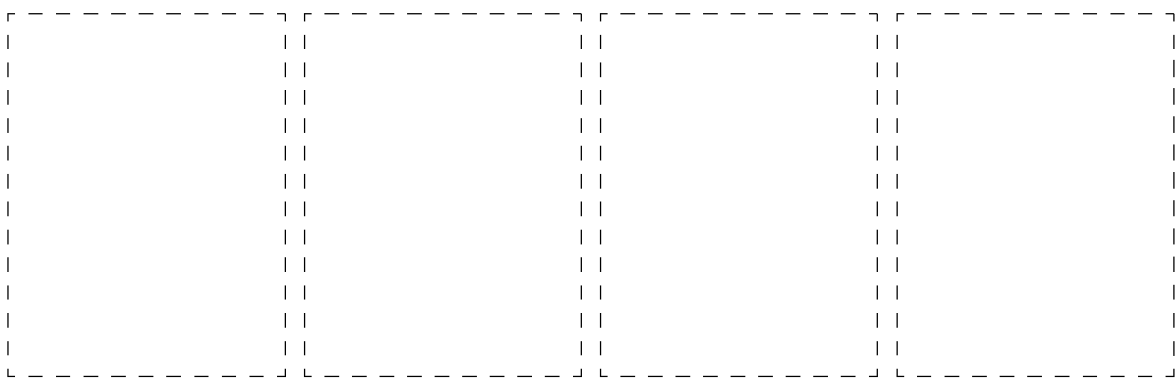
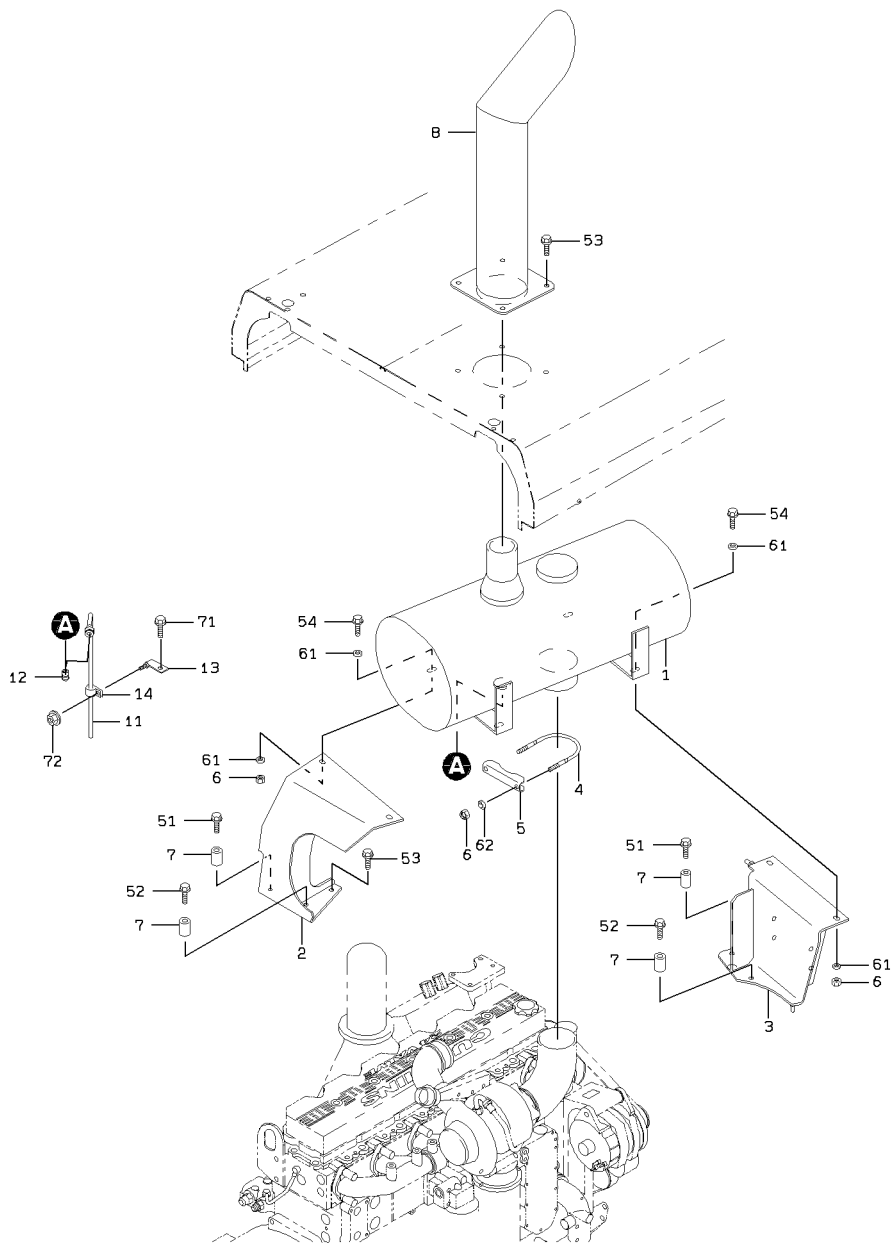

EXHAUST GROUP

SYM-BOL	PART NUMBER	PART NAME	UNIT Q, TY	SERIAL (A) - (B)	REMARKS					
					N	P	D	(A)	(B)	(C)
1A	44300-60730	MUFFLER	1	5001 -						
2A	40902-25690	BRACKET	1	5001 -						
3A	40902-25700	BRACKET	1	5001 -						
4A	43962-20580	BOLT,U	1	5001 -						
5A	40900-20460	BRACKET	1	5001 -						
6A	88031-06101	NUT,SELF-LOCKING	6	5001 -						
7A	35750-20960	SLEEVE	4	5001 -						
8A	38765-26440	PIPE,EXHAUST	1	5001 -						
11A	38705-55060	PIPE ASSY,FLARED	1	5001 -						
12A	69100-21000	FLARED FITTING,ELB	1	5001 -						
13A	41618-56890	PLATE	1	5001 -						
14A	72001-11000	HOLDER,PIPE	1	5001 -						D=10
51A	61802-10090	BOLT,FLANGED	2	5001 -						
52A	61802-10055	BOLT,FLANGED	2	5001 -						
53A	61802-10020	BOLT,FLANGED	5	5001 -						
54A	61802-10035	BOLT,FLANGED	4	5001 -						
61A	62710-18101	WASHER,PLANE	8	5001 -						
62A	62701-40101	WASHER,PLANE	2	5001 -						
71A	61802-10020	BOLT,FLANGED	1	5001 -						
72A	62480-21101	NUT,FLANGED	1	5001 -						

FUEL LINE

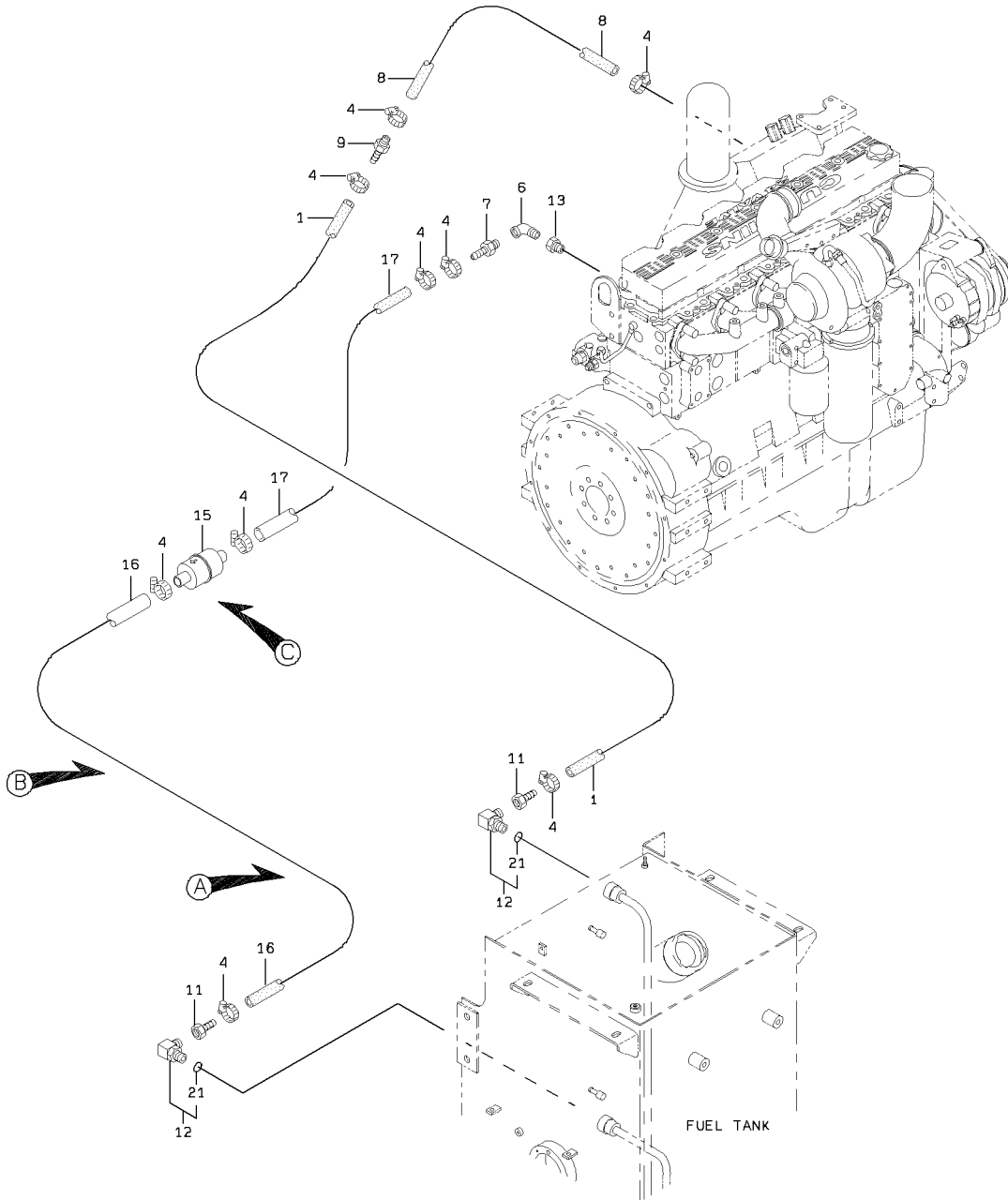

DETAIL OF PIPE HOLDER

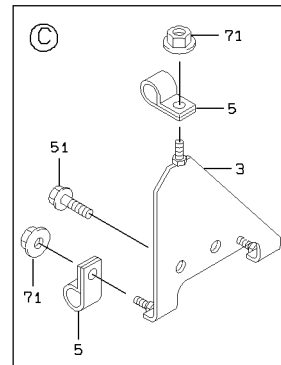
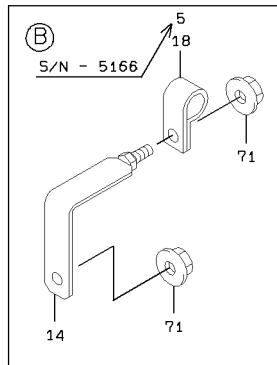
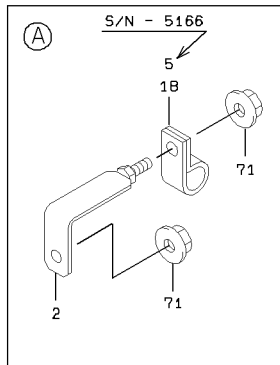
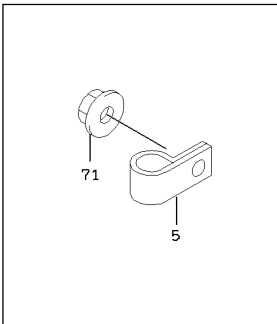

FUEL LINE

SYM-BOL	PART NUMBER	PART NAME	UNIT Q, TY	SERIAL (A) - (B)	REMARKS					
					N	P	D	(A)	(B)	(C)
1A	67040-09000	HOSE,HEAT RESISTIN	3 M	5001 -						L=2100 X QTY
2A	41619-21880	PLATE	1	5001 -						
3A	41619-22480	PLATE	1	5001 -						41619-21730
4A	69002-02200	BAND,HOSE	8	5001 -						
5A	72001-11800	HOLDER,PIPE	A/R	5001 -						D=18
6A	69205-03000	FITTING,ELBOW	1	5001 -						
7A	88511-01060	NIPPLE,HOSE	1	5001 -						
8A	67040-06000	HOSE,HEAT RESISTIN	1 M	5001 -						L=300
9A	37715-20120	NIPPLE,HOSE	1	5001 -						
11A	88511-03060	NIPPLE,HOSE	2	5001 -						
12A	88241-07106	ADAPTER,ELBOW	2	5001 -			Y01			
13A	69210-04030	FITTING,BUSHING	1	5001 -						
14A	41619-23340	PLATE	1	5001 -						
15A	50401-02740	FILTER ASSY	1	5001 -						
16A	67040-09000	HOSE,HEAT RESISTIN	2 M	5001 -						L=1800
17A	67040-09000	HOSE,HEAT RESISTIN	1 M	5001 -						L=350
18A	72001-11500	HOLDER,PIPE	2	5167 -						D=15
21A	65210-12014	RING,O	1	5001 -			01			
51A	61802-12025	BOLT,FLANGED	2	5001 -						
71A	62480-21081	NUT,FLANGED	A/R	5001 -						

TRANSMISSION HYDRAULIC LINE

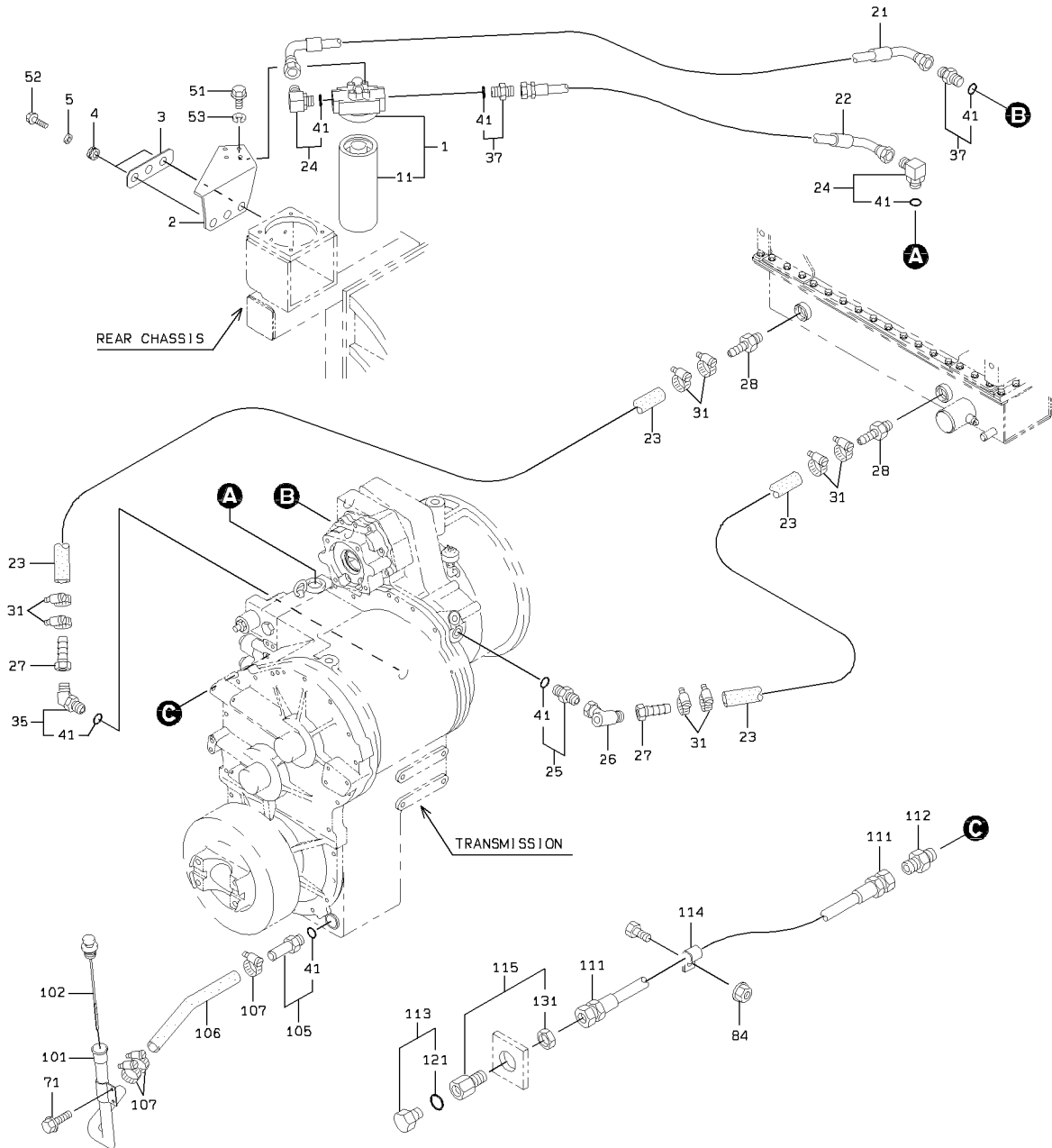

DETAIL OF PIPE HOLDER

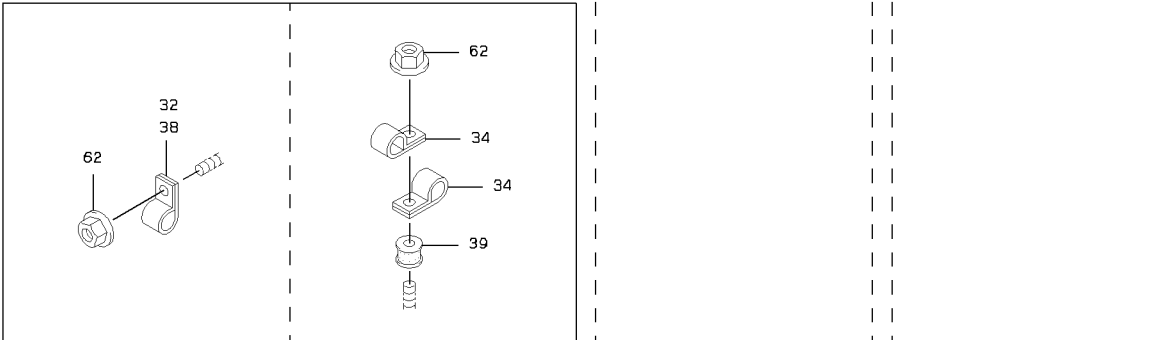

1-A

TRANSMISSION HYDRAULIC LINE

SYM-BOL	PART NUMBER	PART NAME	UNIT Q,TY	SERIAL		REMARKS							
				(A)	(B)	N	P	D	(A)	(B)	(C)	(D)	REMARK
1A	40337-60150-7	FILTER ASSY,LINE	1	5001	-						Y01		
2A	40902-22310	BRACKET	1	5001	-								
3A	41607-30360	PLATE	1	5001	-								
4A	40850-20060	BUSHING,ELASTIC	2	5001	-								
5A	46011-20630	WASHER,PLANE	2	5001	-								
11A	30981-70340-7	ELEMENT,FILTER	1	5001	-						01		
21A	68233-60127	HOSE,HIGH PRESSURE	1	5001	-								
22A	68235-60102	HOSE,HIGH PRESSURE	1	5001	-								
23A	67040-25000	HOSE,HEAT RESISTIN	3 M	5001	-								L=2050 X QTY3
24A	88241-06916	ADAPTER,ELBOW	2	5001	-						Y02		
25A	88211-52121	ADAPTER	1	5001	-						Y02		
26A	30246-20240	ADAPTER,TEE	1	5001	-								
27A	88511-03160	NIPPLE,HOSE	2	5001	-								
28A	88511-01160	NIPPLE,HOSE	2	5001	-								
31A	69002-03800	BAND,HOSE	8	5001	-								
32A	72010-37000	HOLDER,HOSE	7	5001	-								D=37
34A	72010-34000	HOLDER,HOSE	2	5001	-								D=34
35A	88241-07016	ADAPTER,ELBOW	1	5001	-						Y02		
37A	88201-06816	ADAPTER	2	5001	-						Y02		
38A	72010-62000	HOLDER,HOSE	1	5001	-								D=62
39A	40850-60080	BUSHING,ELASTIC	1	5001	-								
41A	65231-00161	RING,O	1	5001	-						02		
51A	61275-06020	BOLT(UNIFY)	4	5001	-								
52A	61802-10040	BOLT,FLANGED	2	5001	-								
53A	62722-03100	WASHER,SPRING	4	5001	-								
62A	62480-21081	NUT,FLANGED	8	5001	-								
71A	61802-08016	BOLT,FLANGED	2	5001	-								
84A	62480-21081	NUT,FLANGED	1	5001	-								
101A	38755-41010	PIPE,OIL	1	5001	-								
102A	33258-60070	GAUGE,LEVEL	1	5001	-								
105A	37715-20970	NIPPLE,HOSE	1	5001	-						Y02		
106A	67040-25000	HOSE,HEAT RESISTIN	1 M	5001	-								L=560
107A	69002-04400	BAND,HOSE	3	5001	-								
111A	68055-10070	HOSE,HIGH PRESSURE	1	5001	-								
112A	30230-20910	ADAPTER	1	5001	-								
113A	88390-21304	PLUG	1	5001	-						Y03		
114A	72001-11500	HOLDER,PIPE	1	5001	-								
115A	30230-24360	ADAPTER	1	5001	-							Y04	
121A	65210-12011	RING,O	1	5001	-						03		
131A	37600-23800	NUT	1	5001	-							04	

TORQUE CONVERTER

(NOTE): SERIAL NUMBER INDICATES THE TRANSMISSION SERIAL NUMBER.

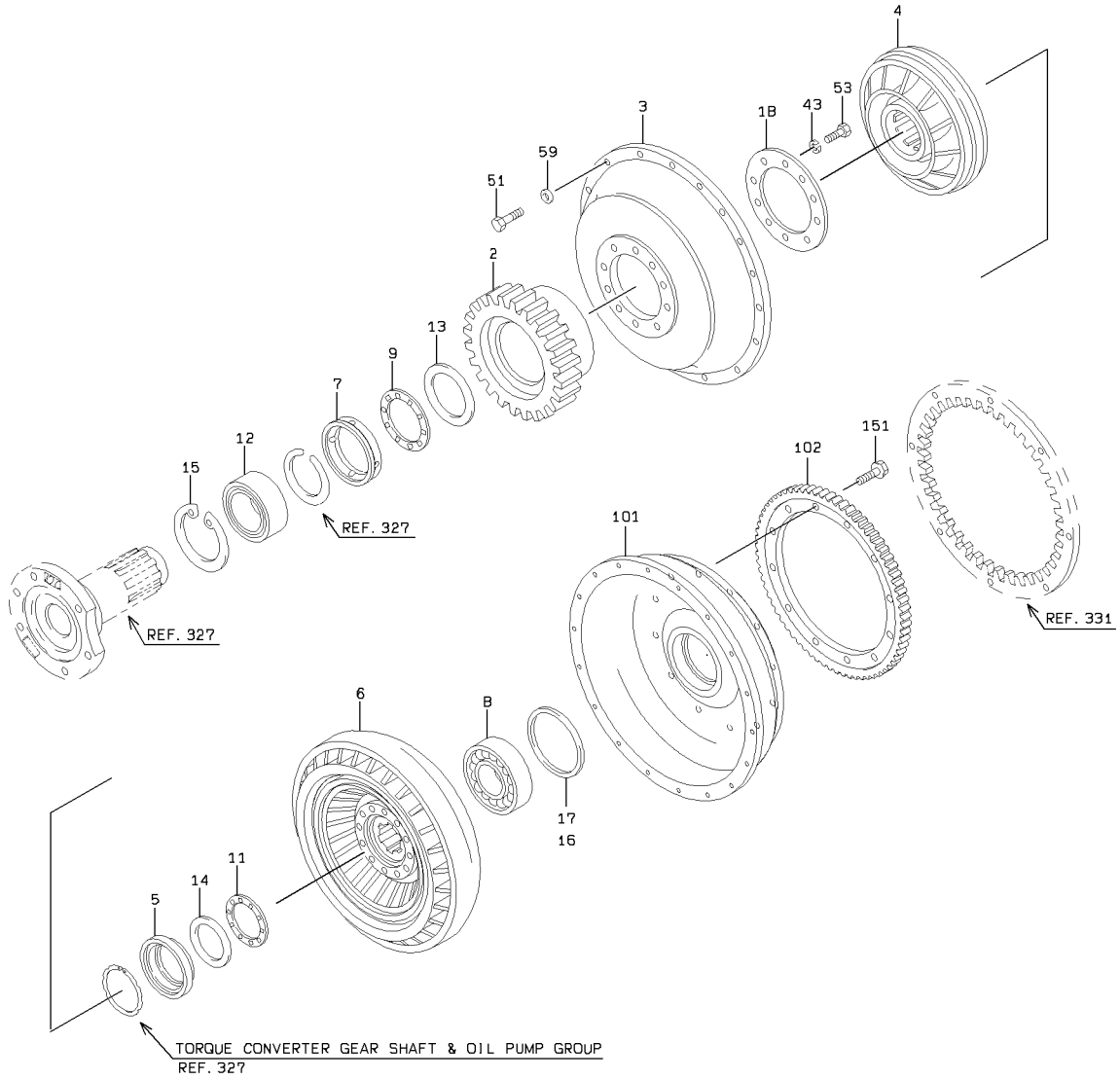

TORQUE CONVERTER

SYM-BOL	PART NUMBER	PART NAME	UNIT Q,TY	SERIAL		REMARKS						
				(A)	(B)	N	P	D	(A)	(B)	(C)	(D)
000A	37421-20370	TRANSMISSION ASSY	1	101	-	460						INC.SEC.321-35
000B	37421-21200	TRANSMISSION ASSY	1	461	-		C					
2A	32437-20150	GEAR,PUMP BOSS	1	101	-							
3A	30725-20130	IMPELLER,PUMP	1	101	-							
4A	35200-20060	STATOR	1	101	-							
5A	35750-22760	SLEEVE	1	101	-							
6A	30721-20030	IMPELLER ASSY,TURB	1	101	-							
7A	35700-20760	SPACER	1	101	-							
8A	78101-06210	BEARING,BALL	1	101	-							
9A	42011-60060	BEARING,THRUST	1	101	-							
11A	42011-60030	BEARING,THRUST	1	101	-							
12A	78301-05913	BEARING,NEEDLE	1	101	-							
13A	46033-60060	WASHER,THRUST	1	101	-							
14A	46033-60040	WASHER,THRUST	1	101	-							
15A	63812-00090	RING,SNAP	1	101	-							
16A	34200-22790	SHIM	1	101	-	462						T=0.3
16B	34200-27940	SHIM	1	463	-		C					T=0.3
17A	34200-22800	SHIM	1	101	-	462						T=0.2
17B	34200-27950	SHIM	1	463	-		C					T=0.2
18A	41615-22870	PLATE	1	101	-							
43A	46013-20040	WASHER,SPRING	10	101	-							
51A	61005-08030	BOLT	18	101	-							
53A	61005-10035	BOLT	10	101	-							
59A	62701-10081	WASHER,PLANE	18	101	-							
101A	31281-20030	COVER,DRIVE	1	101	-							
102A	32400-21970	GEAR	1	101	-							
151A	61802-10025	BOLT,FLANGED	12	101	-							

TORQUE CONVERTER GEAR SHAFT & OIL PUMP GROUP

(NOTE): SERIAL NUMBER INDICATES THE TRANSMISSION SERIAL NUMBER.

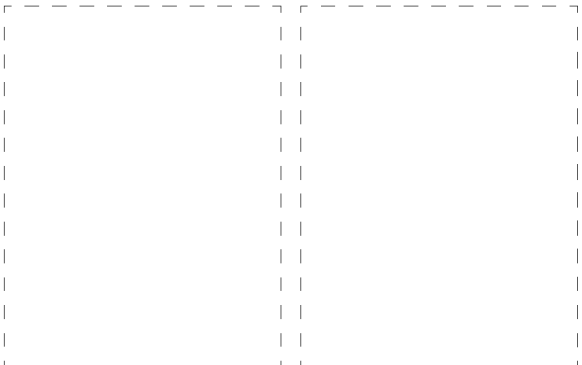
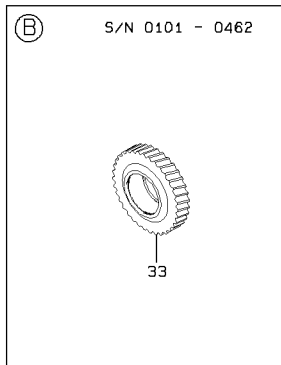
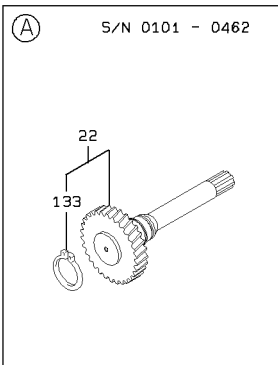
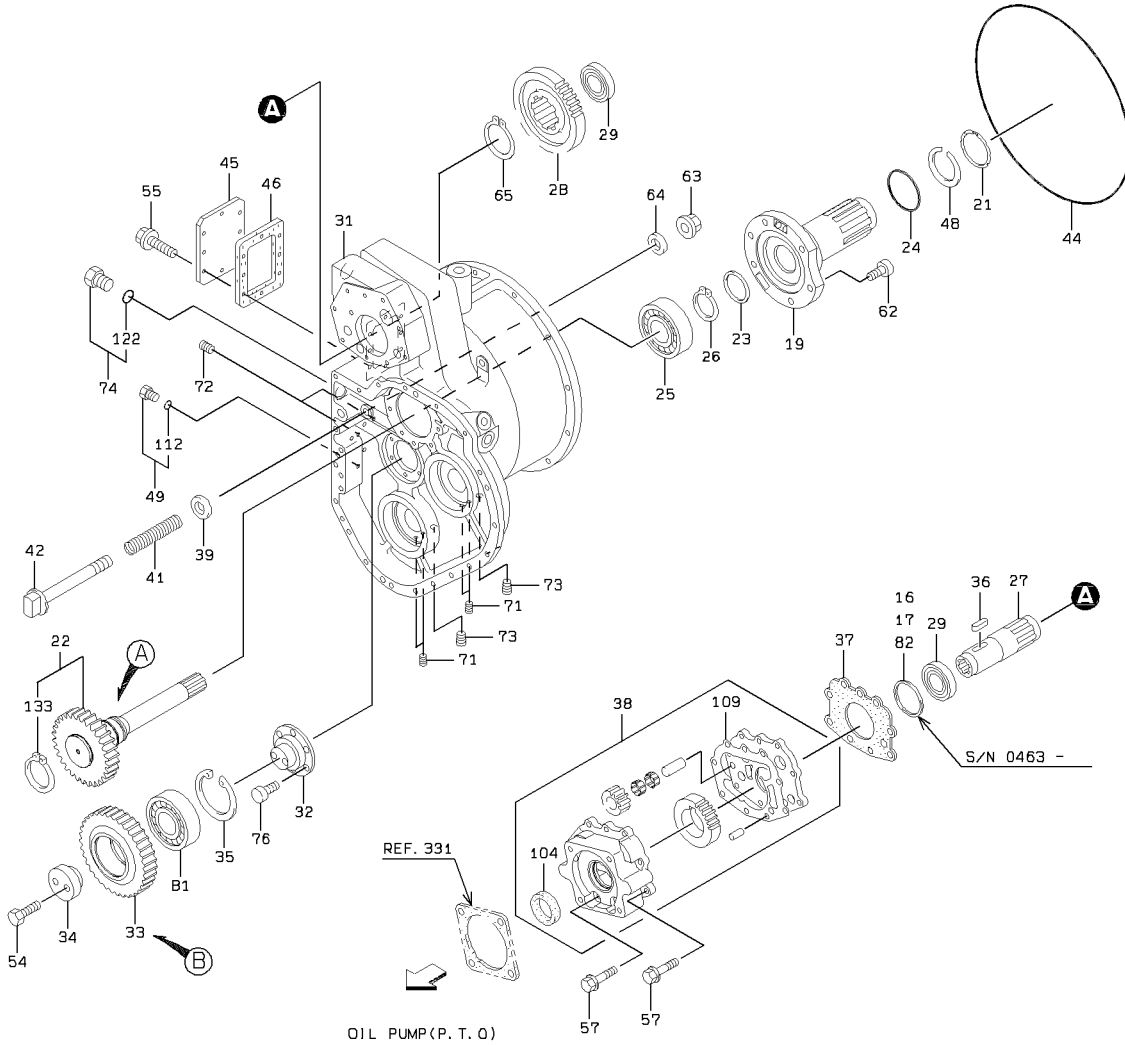

TORQUE CONVERTER GEAR SHAFT & OIL PUMP GROUP

SYM-BOL	PART NUMBER	PART NAME	UNIT Q,TY	SERIAL		REMARKS						
				(A)	(B)	N	P	D	(A)	(B)	(C)	(D)
16A	34200-27940	SHIM	1	463	-							T=0.3
17A	34200-27950	SHIM	1	463	-							T=0.2
19A	34507-20120	SHAFT ASSY,STATOR	1	101	-							
21A	45311-20430	RING,SNAP	1	101	-							
22A	34501-21980	SHAFT ASSY	1	101	-	462						Y04
22B	34501-22800	SHAFT ASSY	1	463	-		B					Y04
23A	45301-60050	RING,PISTON	1	101	-							(K2)
24A	45301-20160	RING,PISTON	1	101	-							(K2)
25A	42003-60420	BEARING,ROLLER	1	101	-							
26A	63811-00050	RING,SNAP	1	101	-							
27A	34500-25370	SHAFT	1	101	-							
28A	32400-22360	GEAR	1	101	-							
29A	78207-00210	BEARING,ROLLER	2	101	-							
31A	37900-23310	HOUSING	1	101	-							
32A	34500-25980	SHAFT	1	101	-							
33A	32400-22480	GEAR	1	101	-	462						
33B	32400-25340	GEAR	1	463	-		B					
34A	41621-29320	PLATE	1	101	-							
35A	45311-20840	RING,SNAP	1	101	-							
36A	32110-20030	KEY	1	101	-							
37A	31990-22160	GASKET	1	101	-							(K1)
38A	44081-20180	PUMP ASSY	1	101	-			Y01				
39A	46011-21590	WASHER,PLANE	1	101	-							
41A	35600-21430	SPRING	1	101	-							
42A	43900-23050	BOLT	1	101	-							
44A	47131-21110	RING,O	1	101	-							(K3)
45A	41600-54800	PLATE	1	101	-							
46A	31990-22140	GASKET	1	101	-							(K1)
48A	45311-20490	RING,SNAP	1	101	-							
49A	88390-21304	PLUG	4	101	-				Y02			
54A	61802-10040	BOLT,FLANGED	2	101	-							
55A	61802-10016	BOLT,FLANGED	8	101	-							
57A	61802-10065	BOLT,FLANGED	9	101	-							61802-10060
62A	61101-10020	BOLT,SOCKET	6	101	-							
63A	62480-21081	NUT,FLANGED	1	101	-							
64A	62710-18081	WASHER,PLANE	1	101	-							
65A	63811-00063	RING,SNAP	1	101	-							
71A	88390-16102	PLUG	4	101	-							
72A	88390-16104	PLUG	2	101	-							
73A	88390-16106	PLUG	2	101	-							
74A	88390-21308	PLUG	1	101	-						Y03	
76A	61101-10016	BOLT,SOCKET	6	101	-							
81A	42004-60350	BEARING,TAPER ROLL	1	101	-							
82A	34200-27930	SHIM	1	463	-							T=0.5
104A	65054-04312	SEAL,OIL	1	101	-			01				(K5)
109A	31990-23410	GASKET	1	101	-			01				(K1)
112A	65210-12011	RING,O	1	101	-				02			(K3)
122A	65210-12018	RING,O	1	101	-					03		(K3)
133A	63811-00062	RING,SNAP	1	101	-						04	

TRANSMISSION

(NOTE): SERIAL NUMBER INDICATES THE TRANSMISSION SERIAL NUMBER.

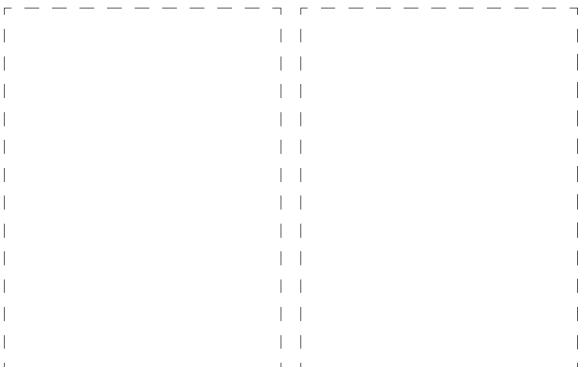
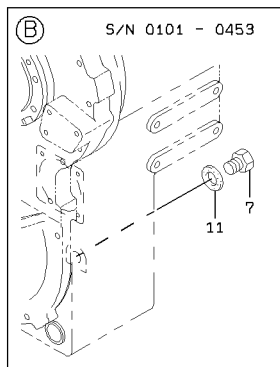
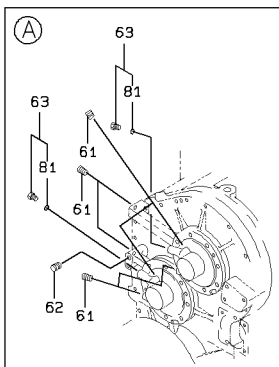
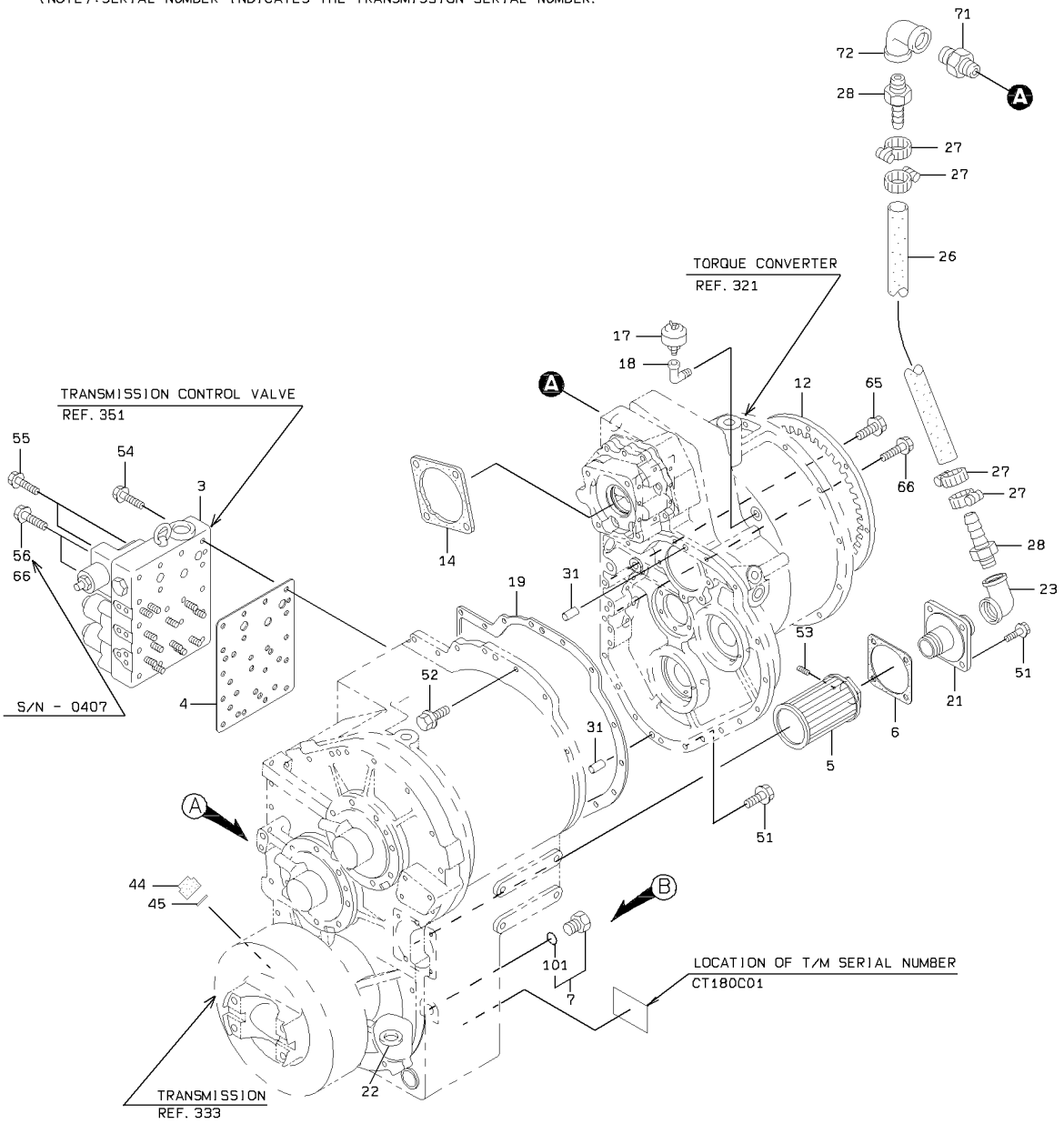

TRANSMISSION

SYM-BOL	PART NUMBER	PART NAME	UNIT Q,TY	SERIAL		REMARKS						
				(A)	(B)	N	P	D	(A)	(B)	(C)	(D)
3A	38521-60390	VALVE ASSY,CONTROL	1	101	-							REF 351
4A	31990-22390	GASKET	1	101	-							(K1)
5A	40330-60250	FILTER	1	101	-							(K1)
6A	31990-20410	GASKET	1	101	-							(K1)
7A	41530-20710	PLUG	1	101	-							453
7B	88390-21312	PLUG	1	454	-		B			Y02		
11A	88111-12490	WASHER,SEAL	1	101	-		D					(K1)
12A	32400-21220	GEAR	1	101	-							(K1)
14A	31990-20550	GASKET	1	101	-							(K1)
17A	41101-60010	BREATHER ASSY	1	101	-							(K1)
18A	69205-03000	FITTING,ELBOW	1	101	-							(K1)
19A	31990-22770	GASKET	1	101	-							(K1)
21A	38901-20320	FITTING,SOCKET	1	101	-							
22A	44160-60010	MAGNET	1	101	-							
23A	88340-12720	FITTING,ELBOW	1	101	-							
26A	67040-32000	HOSE,HEAT RESISTIN	1 M	101	-							L=900
27A	69002-05700	BAND,HOSE	4	101	-							
28A	88511-01200	NIPPLE,HOSE	2	101	-							
31A	63026-13025	PIN,STRAIGHT	2	101	-							
44A	32210-20310	CAP	1	101	-							
45A	31990-22690	GASKET	1	101	-							(K1)
51A	61802-10025	BOLT,FLANGED	17	101	-							
52A	61802-10030	BOLT,FLANGED	6	101	-							
53A	61131-05010	BOLT,SOCKET	1	101	-							
54A	61802-10065	BOLT,FLANGED	14	101	-							407
54B	61802-10070	BOLT,FLANGED	14	408	-		C					
55A	61802-10080	BOLT,FLANGED	2	101	-							
56A	61802-10120	BOLT,FLANGED	2	101	-		D					407
61A	88390-16102	PLUG	6	101	-							
62A	88390-16104	PLUG	1	101	-							
63A	41530-20050	PLUG	2	101	-					Y01		
65A	61802-10115	BOLT,FLANGED	1	101	-							
66A	61802-10125	BOLT,FLANGED	1	101	-							407
66B	61802-10125	BOLT,FLANGED	3	408	-							
71A	88300-12120	FITTING,NIPPLE	1	101	-							
72A	69203-12000	FITTING,ELBOW	1	101	-							
81A	65210-12011	RING,O	1	101	-					01		(K3)
101A	65210-12024	RING,O	1	454	-					02		(K1)

TRANSMISSION CASE GROUP

(NOTE): SERIAL NUMBER INDICATES THE TRANSMISSION SERIAL NUMBER.

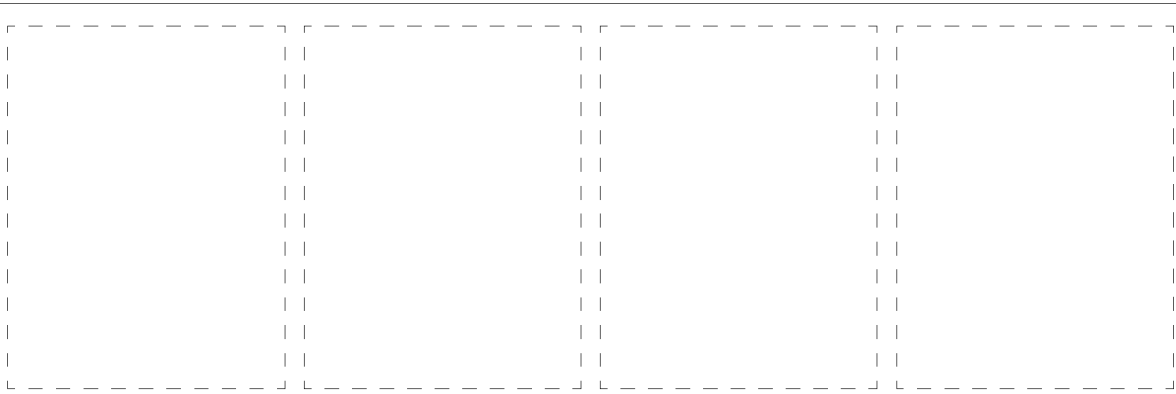
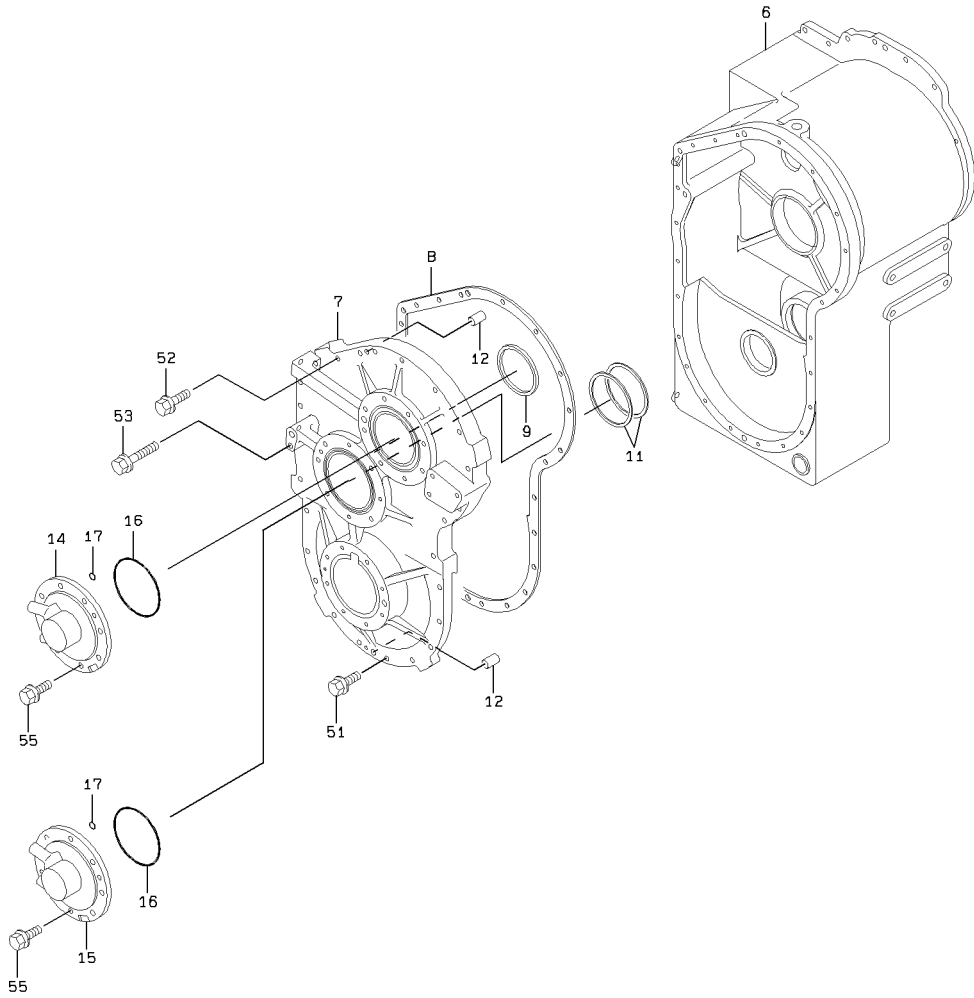

1-A

TRANSMISSION CASE GROUP

SYM-BOL	PART NUMBER	PART NAME	UNIT Q,TY	SERIAL			REMARKS						
				(A)	-	(B)	N	P	D	(A)	(B)	(C)	(D)
6A	37900-23320	HOUSING	1	101	-	407							
6B	37900-25790	HOUSING	1	408	-	453	C						
6C	37900-25850	HOUSING	1	454	-		B						
7A	31200-36650	COVER	1	101	-								
8A	31990-22370	GASKET	1	101	-								(K1)
9A	34200-22880	SHIM	1	101	-								
11A	34200-22890	SHIM	2	101	-								
12A	63026-13025	PIN,STRAIGHT	2	101	-								
14A	31200-36730	COVER	1	101	-								
15A	31200-36740	COVER	1	101	-								
16A	65210-22140	RING,O	2	101	-								(K3)
17A	65210-12016	RING,O	2	101	-								(K3)
51A	61802-10035	BOLT,FLANGED	10	101	-								
52A	61802-10050	BOLT,FLANGED	13	101	-								
53A	61802-10075	BOLT,FLANGED	1	101	-								
55A	61802-10025	BOLT,FLANGED	16	101	-								

FORWARD & 3RD CLUTCH

(NOTE): SERIAL NUMBER INDICATES THE TRANSMISSION SERIAL NUMBER.

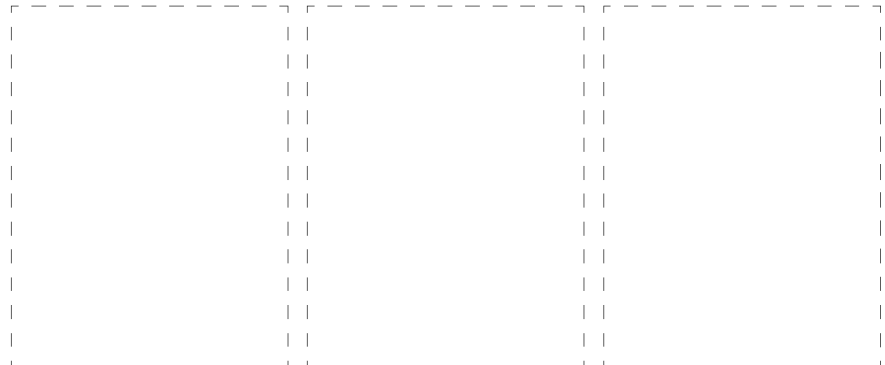
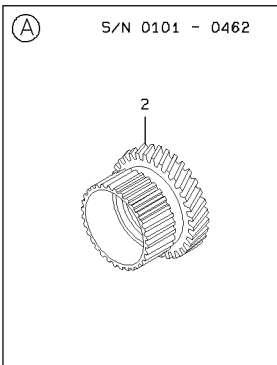
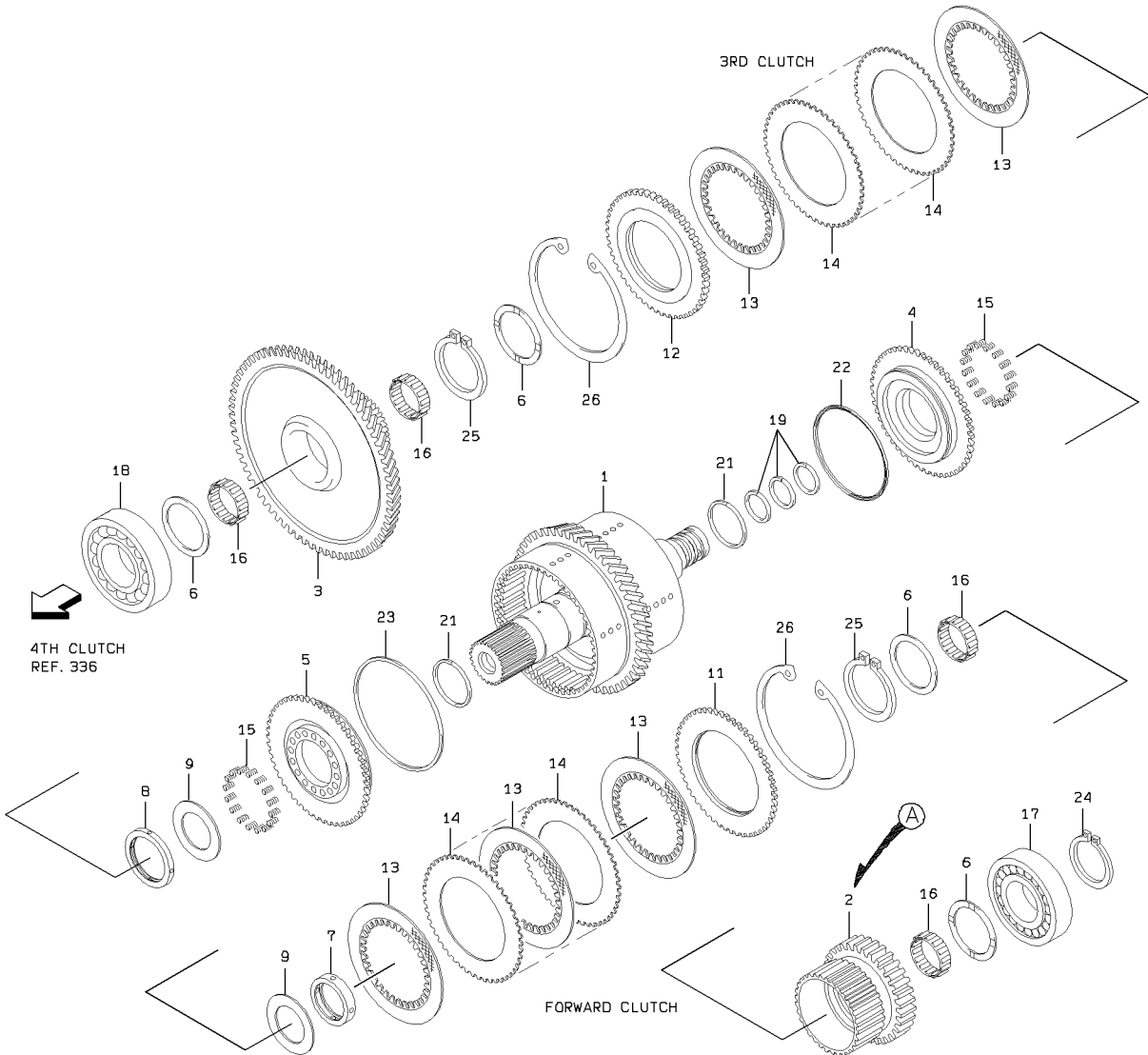

FORWARD & 3RD CLUTCH

SYM-BOL	PART NUMBER	PART NAME	UNIT Q,TY	SERIAL			REMARKS						
				(A)	-	(B)	N	P	D	(A)	(B)	(C)	(D)
000A	32872-20400	CLUTCH ASSY	1	101	-	462							
000B	32872-21630	CLUTCH ASSY	1	463	-		B						
1A	34501-21150	SHAFT ASSY	1	101	-								
2A	32400-22390	GEAR	1	101	-	462							
2B	32400-25300	GEAR	1	463	-		B						
3A	32400-22400	GEAR	1	101	-								
4A	39960-20810	PISTON	1	101	-								
5A	39960-20820	PISTON	1	101	-								
6A	46033-20120	WASHER,THRUST	4	101	-								
7A	45200-24020	RING	1	101	-								
8A	45200-24040	RING	1	101	-								
9A	41615-22880	PLATE	2	101	-								
11A	41621-25220	PLATE	1	101	-								
12A	41621-28800	PLATE	1	101	-								
13A	37213-60130	DISC, FRICTION	13	101	-								
14A	37212-20360	DISC, SEPARATION	11	101	-								
15A	35600-21400	SPRING	36	101	-								
16A	42006-60100	BEARING, NEEDLE	4	101	-								
17A	42003-60420	BEARING, ROLLER	1	101	-								
18A	42001-60070	BEARING, BALL	1	101	-								
19A	45301-20190	RING, PISTON	3	101	-								(K2)
21A	45301-60080	RING, PISTON	2	101	-								(K2)
22A	47142-60010	RING, U	1	101	-								(K2)
23A	47142-60030	RING, U	1	101	-								(K2)
24A	63811-00050	RING, SNAP	1	101	-								
25A	63811-00060	RING, SNAP	2	101	-								
26A	63812-00180	RING, SNAP	2	101	-								

4TH CLUTCH

(NOTE): SERIAL NUMBER INDICATES THE TRANSMISSION SERIAL NUMBER.

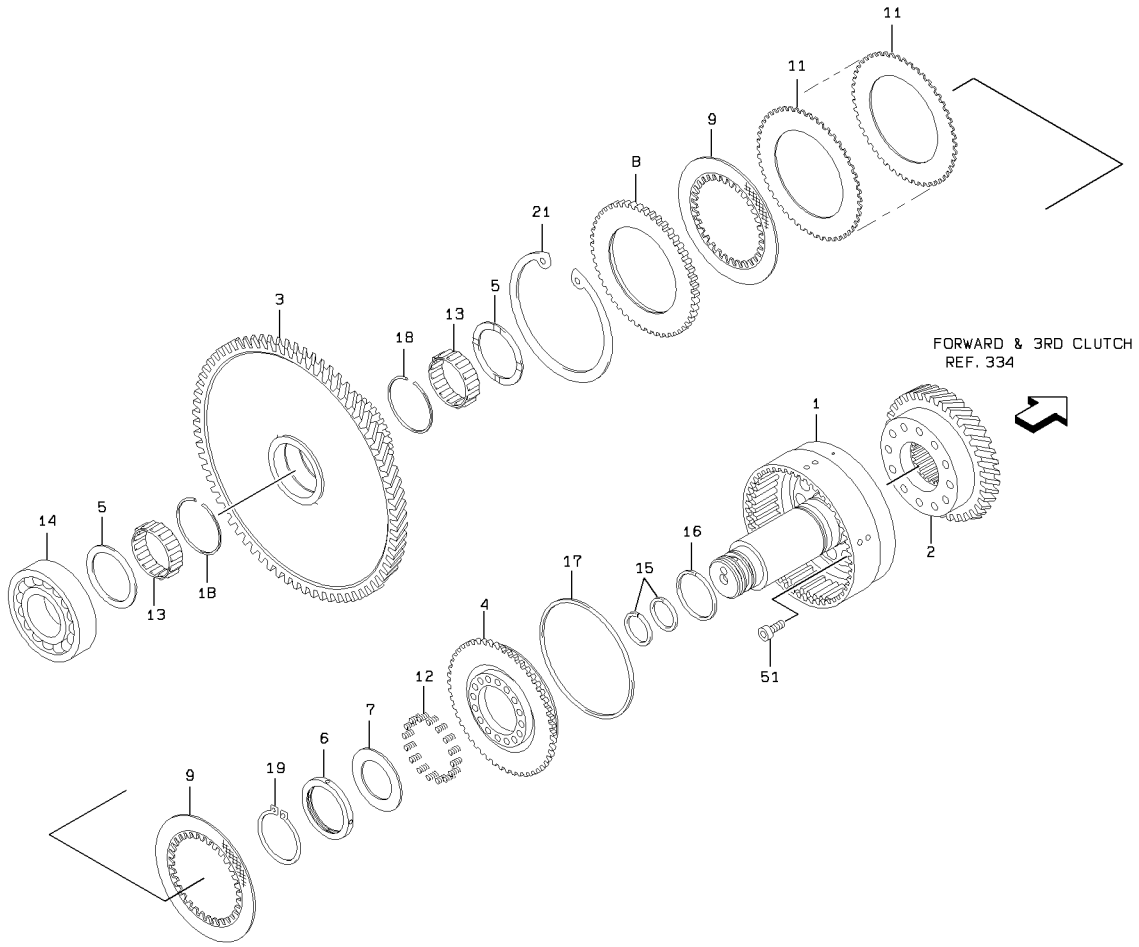

1-A

4TH CLUTCH

SYM-BOL	PART NUMBER	PART NAME	UNIT Q,TY	SERIAL		REMARKS						
				(A)	(B)	N	P	D	(A)	(B)	(C)	(D)
000A	32872-20410	CLUTCH ASSY	1	101	-							
1A	34501-21360	SHAFT ASSY	1	101	-							
2A	32400-22410	GEAR	1	101	-							
3A	32400-22420	GEAR	1	101	-							
4A	39960-20820	PISTON	1	101	-							
5A	46033-20120	WASHER,THRUST	2	101	-							
6A	45200-24040	RING	1	101	-							
7A	41615-22880	PLATE	1	101	-							
8A	41621-25240	PLATE	1	101	-							
9A	37213-60130	DISC,FRICTION	5	101	-							
11A	37212-20360	DISC,SEPARATION	4	101	-							
12A	35600-21400	SPRING	16	101	-							
13A	42006-60100	BEARING,NEEDLE	2	101	-							
14A	78101-06310	BEARING,BALL	1	101	-							
15A	45301-20190	RING,PISTON	2	101	-							(K2)
16A	45301-60080	RING,PISTON	1	101	-							(K2)
17A	47142-60030	RING,U	1	101	-							(K2)
18A	45311-20480	RING,SNAP	2	101	-							
19A	63811-00060	RING,SNAP	1	101	-							
21A	63812-00180	RING,SNAP	1	101	-							
51A	61101-10025	BOLT,SOCKET	12	101	-							

REVERSE & 2ND CLUTCH

(NOTE): SERIAL NUMBER INDICATES THE TRANSMISSION SERIAL NUMBER.

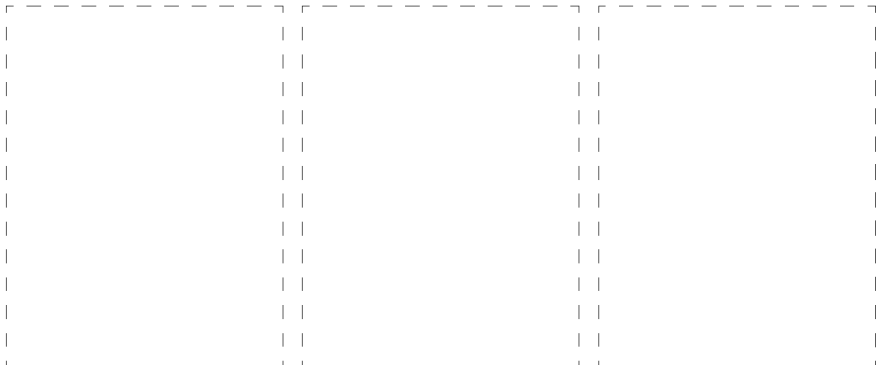
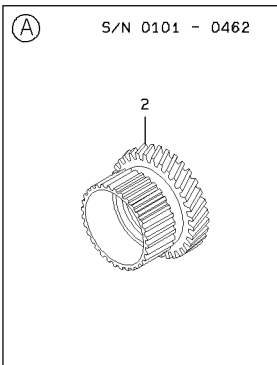
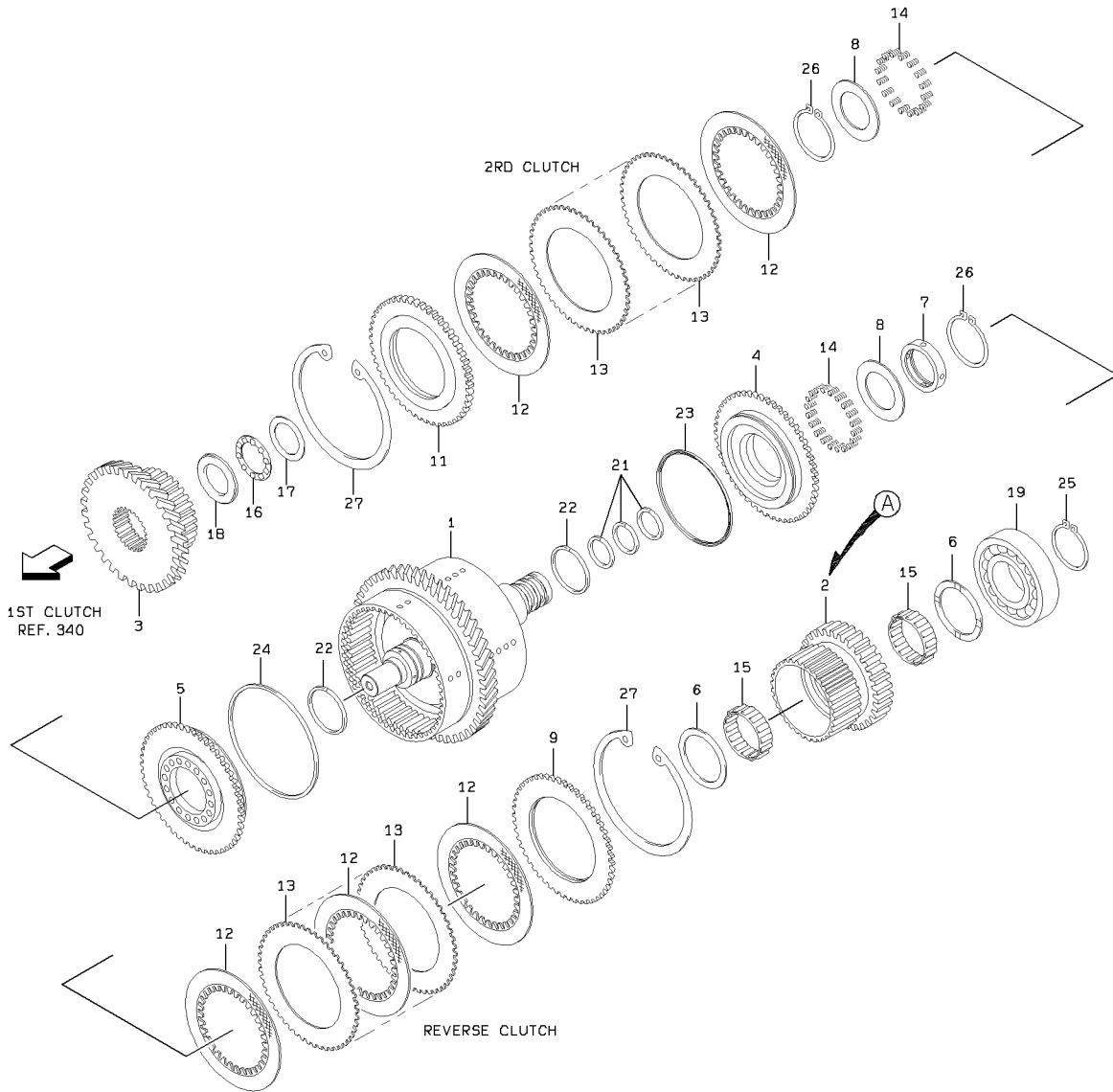

REVERSE & 2ND CLUTCH

SYM-BOL	PART NUMBER	PART NAME	UNIT Q,TY	SERIAL			REMARKS						
				(A)	-	(B)	N	P	D	(A)	(B)	(C)	(D)
000A	32872-20420	CLUTCH ASSY	1	101	-	462							
000B	32872-21640	CLUTCH ASSY	1	463	-		B						
1A	34501-21160	SHAFT ASSY	1	101	-								
2A	32400-22390	GEAR	1	101	-	462							
2B	32400-25300	GEAR	1	463	-		B						
3A	32400-22430	GEAR	1	101	-								
4A	39960-20810	PISTON	1	101	-								
5A	39960-20820	PISTON	1	101	-								
6A	46033-20120	WASHER,THRUST	2	101	-								
7A	45200-24020	RING	1	101	-								
8A	41615-22880	PLATE	2	101	-								
9A	41621-25220	PLATE	1	101	-								
11A	41621-28800	PLATE	1	101	-								
12A	37213-60130	DISC,FRICTION	13	101	-								
13A	37212-20360	DISC,SEPARATION	11	101	-								
14A	35600-21400	SPRING	36	101	-								
15A	42006-60100	BEARING,NEEDLE	2	101	-								
16A	42011-60070	BEARING,THRUST	1	101	-								
17A	46033-60080	WASHER,THRUST	1	101	-								
18A	46033-60070	WASHER,THRUST	1	101	-								
19A	78101-06310	BEARING,BALL	1	101	-								
21A	45301-20190	RING,PISTON	3	101	-								(K2)
22A	45301-60080	RING,PISTON	2	101	-								(K2)
23A	47142-60010	RING,U	1	101	-								(K2)
24A	47142-60030	RING,U	1	101	-								(K2)
25A	63811-00050	RING,SNAP	1	101	-								
26A	63811-00060	RING,SNAP	2	101	-								
27A	63812-00180	RING,SNAP	2	101	-								

1ST CLUTCH

(NOTE): SERIAL NUMBER INDICATES THE TRANSMISSION SERIAL NUMBER.

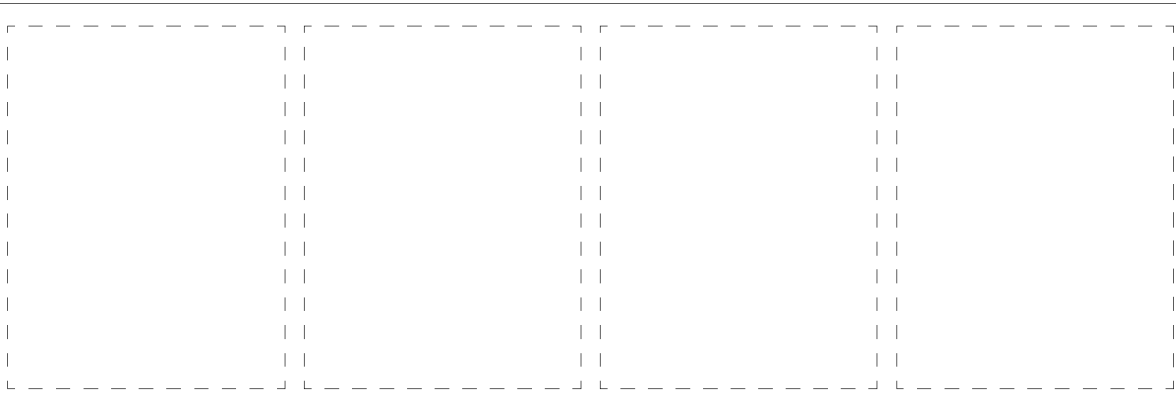
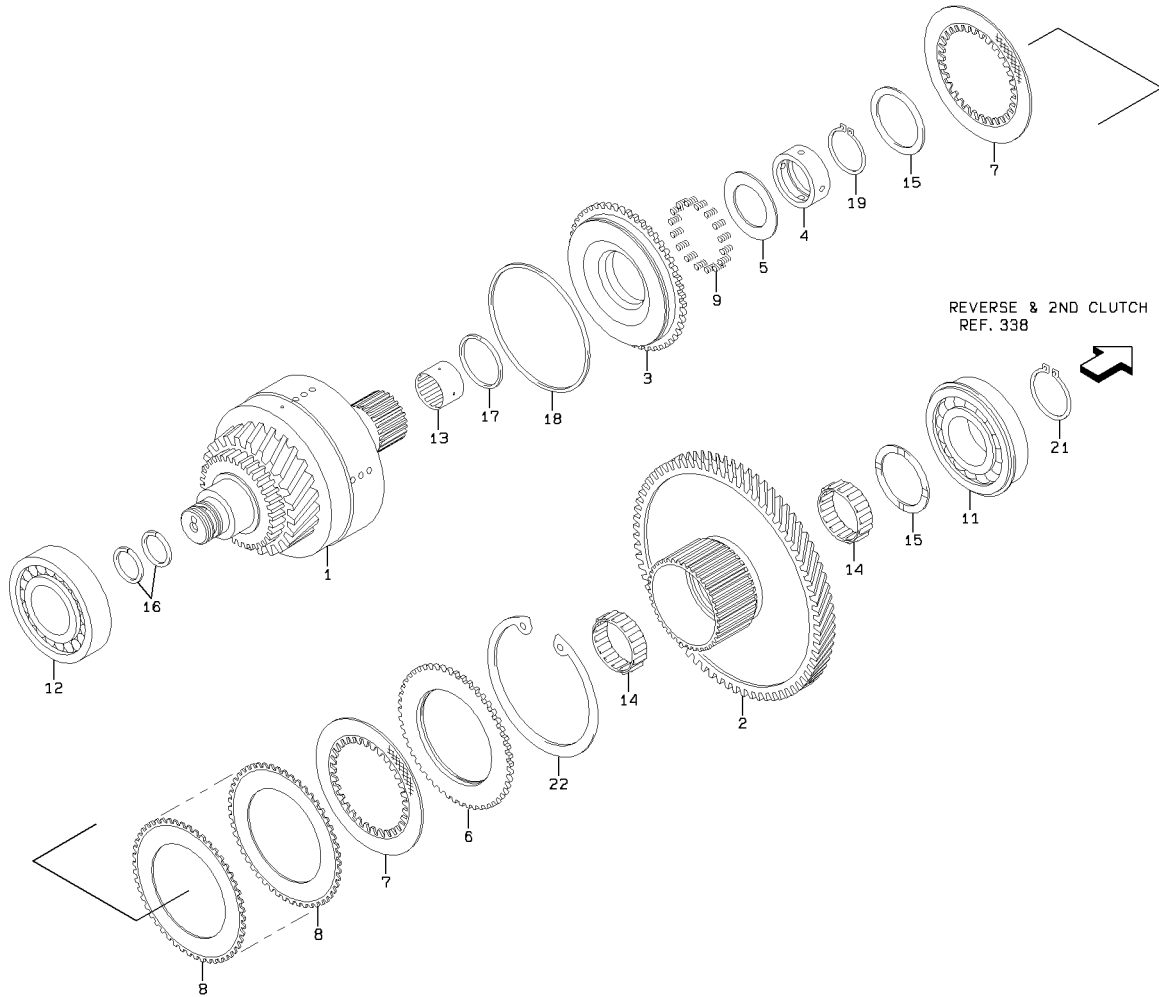

1ST CLUTCH

SYM-BOL	PART NUMBER	PART NAME	UNIT Q,TY	SERIAL		REMARKS					
				(A)	(B)	N	P	D	(A)	(B)	(C)
000A	32872-20430	CLUTCH ASSY	1	101	-						
1A	34501-21170	SHAFT ASSY	1	101	-						
2A	32400-22440	GEAR	1	101	-						
3A	39960-20820	PISTON	1	101	-						
4A	45200-24030	RING	1	101	-						
5A	41615-22880	PLATE	1	101	-						
6A	41621-25240	PLATE	1	101	-						
7A	37213-60130	DISC, FRICTION	10	101	-						
8A	37212-20360	DISC, SEPARATION	9	101	-						
9A	35600-21400	SPRING	16	101	-						
11A	78112-06311	BEARING, BALL	1	101	-						
12A	42003-60430	BEARING, ROLLER	1	101	-						
13A	42006-60110	BEARING, NEEDLE	1	101	-						
14A	42006-60100	BEARING, NEEDLE	2	101	-						
15A	46033-20120	WASHER, THRUST	2	101	-						
16A	45301-20190	RING, PISTON	2	101	-						(K2)
17A	45301-60080	RING, PISTON	1	101	-						(K2)
18A	47142-60030	RING, U	1	101	-						(K2)
19A	63811-00060	RING, SNAP	1	101	-						
21A	63811-00052	RING, SNAP	1	101	-						
22A	63812-00180	RING, SNAP	1	101	-						

OUTPUT SHAFT GROUP

(NOTE): SERIAL NUMBER INDICATES THE TRANSMISSION SERIAL NUMBER.

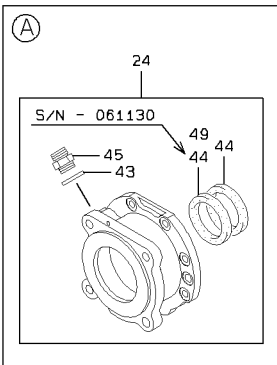
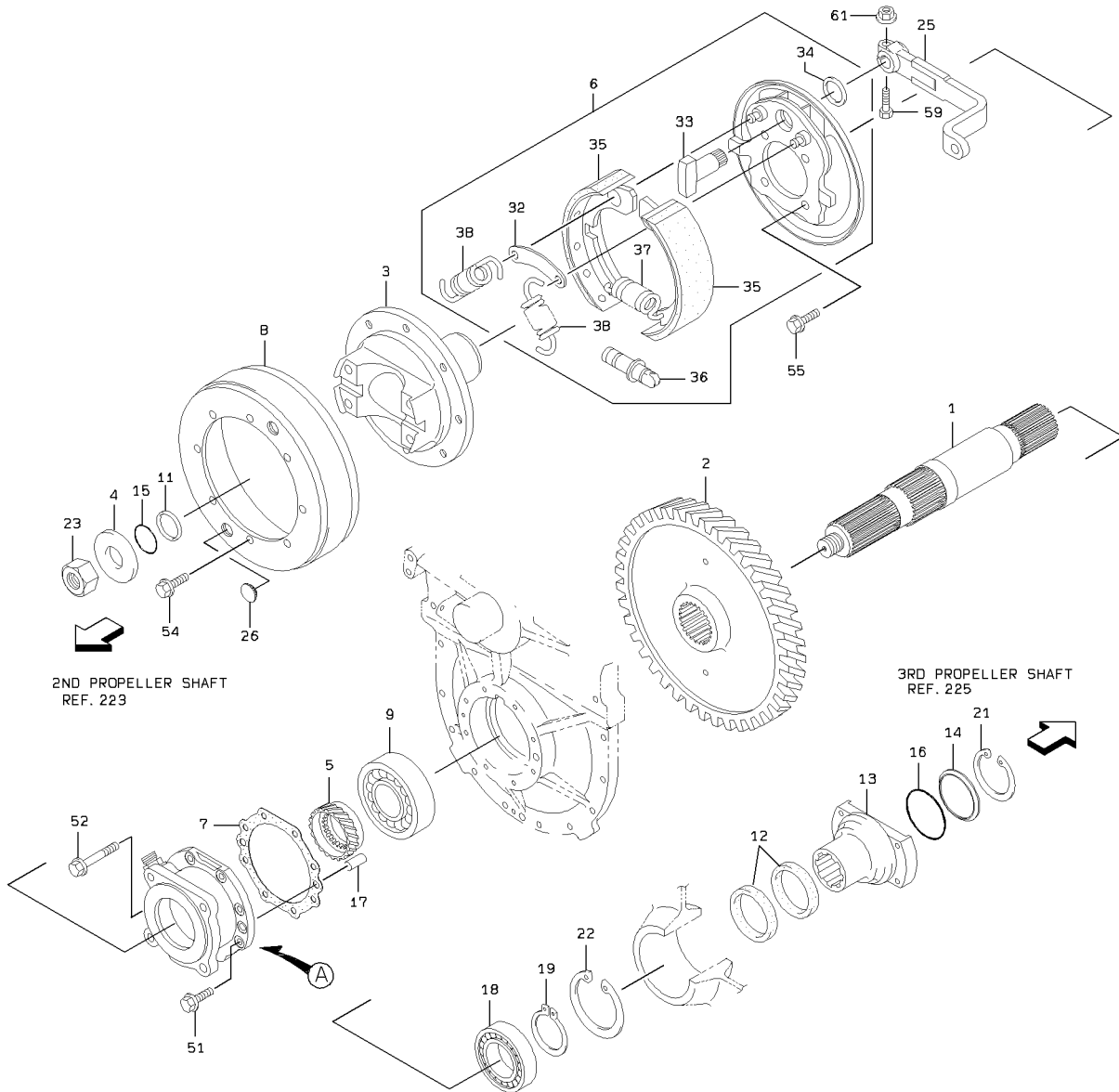

OUTPUT SHAFT GROUP

SYM-BOL	PART NUMBER	PART NAME	UNIT Q,TY	SERIAL		REMARKS						
				(A)	(B)	N	P	D	(A)	(B)	(C)	(D)
1A	34500-23660	SHAFT	1	101	-							
2A	32400-22470	GEAR	1	101	-							
3A	44621-20590	YOKE,FLANGE	1	101	-							
4A	46000-20770	WASHER	1	101	-							
5A	32400-21450	GEAR	1	101	-							
6A	41200-60080	BRAKE ASSY	1	101	-				Y01			
7A	31990-22200	GASKET	1	101	-							(K1)
8A	37585-20110	DRUM,BRAKE	1	101	-							
9A	78107-06313	BEARING,BALL	1	101	-							
11A	65240-31056	RING,BACK-UP	1	101	-							(K2)
12A	65084-05813	SEAL,OIL	2	101	-							(K5)
13A	44621-21310	YOKE,FLANGE	1	101	-							
14A	41615-22520	PLATE	1	101	-							
15A	65210-12056	RING,O	1	101	-							(K3)
16A	65210-22070	RING,O	1	101	-							(K3)
17A	63026-13025	PIN,STRAIGHT	1	101	-							
18A	78107-06211	BEARING,BALL	1	101	-	61130						
18B	78101-06211	BEARING,BALL	1	61201	-		C					
19A	63811-00052	RING,SNAP	1	101	-							
21A	63812-00075	RING,SNAP	1	101	-							
22A	63812-00100	RING,SNAP	1	101	-							
23A	37652-20030	NUT,U	1	101	-							
24A	37573-20050	DRIVE ASSY,METER	1	101	-				Y02			
25A	45600-22150	LEVER	1	101	-							
26A	41530-20880	PLUG	2	101	-							
32A	44950-70280	RETAINER	1	101	-				01			
33A	34500-70190	SHAFT	1	101	-				01			
34A	46000-70650	WASHER	1	101	-				01			
35A	34715-70030	SHOE,BRAKE	2	101	-				01			
36A	30212-70020	ADJUSTOR ASSY	1	101	-				01			
37A	35600-72130	SPRING	1	101	-				01			
38A	35600-72140	SPRING	2	101	-				01			
43A	46023-70250	WASHER,SEAL	1	101	-					02		(K3)
44A	65054-05913	SEAL,OIL	2	101	-	61130				02		(K5)
44B	65054-05913	SEAL,OIL	1	61201	-					02		(K5)
45A	30230-21900	ADAPTER	1	101	-					02		
49A	65084-05913	SEAL,OIL	1	61201	-					02		(K5)
51A	61802-10025	BOLT,FLANGED	5	101	-							
52A	61802-10060	BOLT,FLANGED	3	101	-							
54A	61802-12020	BOLT,FLANGED	8	101	-							61802-12025
55A	61802-16030	BOLT,FLANGED	4	101	-							
59A	61057-10045	BOLT	1	101	-							
61A	62480-21101	NUT,FLANGED	1	101	-							

TRANSMISSION CONTROL VALVE

(NOTE): SERIAL NUMBER INDICATES THE TRANSMISSION SERIAL NUMBER.

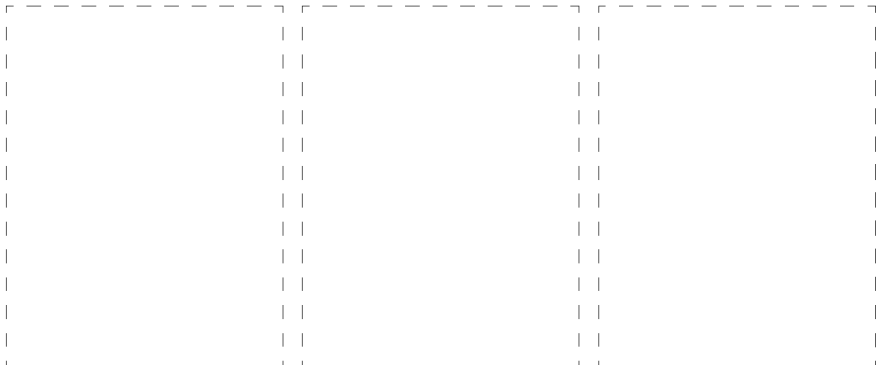
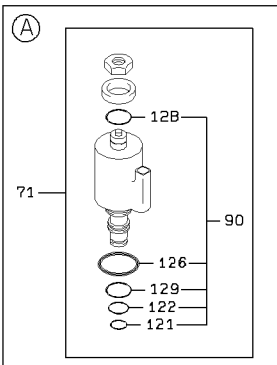
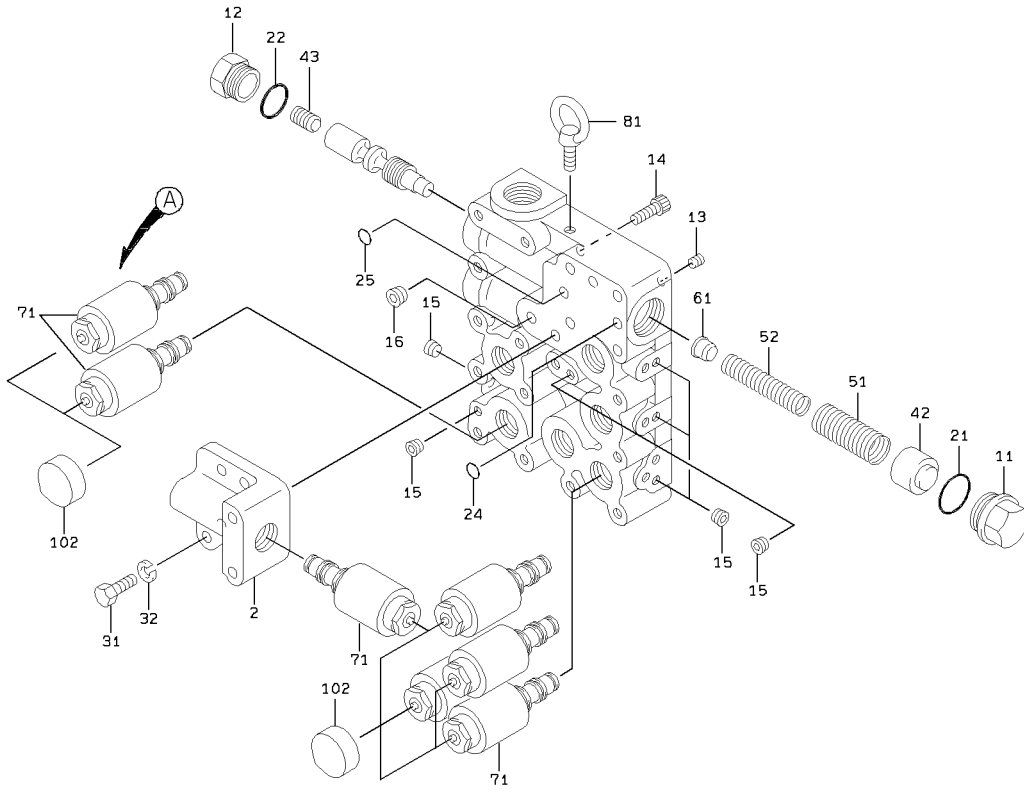

TRANSMISSION CONTROL VALVE

SYM-BOL	PART NUMBER	PART NAME	UNIT Q,TY	SERIAL		REMARKS						
				(A)	(B)	N	P	D	(A)	(B)	(C)	(D)
000A	38521-60390	VALVE ASSY,CONTROL	1	101	-							
2A	31200-72090	COVER	1	101	-							
11A	41530-72840	PLUG	1	101	-							
12A	41530-72830	PLUG	1	101	-							
13A	31053-70300	ORIFICE	1	101	-							
14A	35440-70420	STOPPER	1	101	-							
15A	41530-71750	PLUG	11	101	-							
16A	41530-72850	PLUG	1	101	-							
21A	65210-16034	RING,O	1	101	-							(K3)
22A	65210-16028	RING,O	1	101	-							(K3)
24A	65210-16020	RING,O	1	101	-							(K3)
25A	65210-16016	RING,O	1	101	-							(K3)
31A	61033-10030	BOLT	2	101	-							
32A	62721-10100	WASHER,SPRING	2	101	-							
42A	39960-71470	PISTON	1	101	-							
43A	39960-71460	PISTON	1	101	-							
51A	35600-73990	SPRING	1	101	-							
52A	35600-73980	SPRING	1	101	-							
61A	44955-70270	RETAINER,SPRING	1	101	-							
71A	38553-61040	VALVE,SOLENOID	7	101	-				Y01			
81A	43951-70090	BOLT,EYE	1	101	-							
90A	49327-72530	SEAL KIT	1	101	-				01	QK1		(K3)
102A	32224-70110	CAPELASTIC	7	101	-							
121A	65210-16012	RING,O	1	101	-					K1		(K4)
122A	65210-16016	RING,O	1	101	-					K1		(K4)
126A	47131-74820	RING,O	1	101	-					K1		(K4)
128A	65210-16020	RING,O	1	101	-					K1		(K4)
129A	47131-74050	RING,O	1	101	-					K1		(K4)

LIST ONLY

REPAIR KIT

SYM-BOL	PART NUMBER	PART NAME	UNIT Q,TY	SERIAL		REMARKS								
				(A)	(B)	N	P	D	(A)	(B)	(C)	(D)	REMARK	
1A	49691-90230	REPAIR KIT	1	101	- 453									
1B	49691-91210	REPAIR KIT	1	454	- 61130	B				Y01				
1C	49691-91350	REPAIR KIT	1	61201	-	B				Y01				
2A	49110-90040	GASKET KIT	1	101	- 453					01	QK1			
2B	49110-90100	GASKET KIT	1	454	-	B				01	QK1			
3A	49567-90030	RING KIT,PISTON	1	101	-					01		QK2		
4A	48974-90050	RING KIT,O	1	101	-					01		QK3		
5A	49327-90290	SEAL KIT	1	101	- 61130					01	QK5			
5B	49327-90750	SEAL KIT	1	61201	-	B				01	QK5			
11A	31990-20410	GASKET	1	101	-						K1			331-6
12A	31990-20550	GASKET	1	101	-						K1			331-14
13A	31990-22140	GASKET	1	101	-						K1			327-46
14A	31990-22160	GASKET	1	101	-						K1			327-37
15A	88111-12490	WASHER,SEAL	1	101	- 453						K1			331-11
15B	65210-12024	RING,O	1	454	-	B					K1			331-101
16A	31990-22200	GASKET	1	101	-						K1			343-7
17A	31990-23410	GASKET	1	101	-						K1			327-109
18A	31990-22370	GASKET	1	101	-						K1			333-8
19A	31990-22390	GASKET	1	101	-						K1			331-4
20A	31990-22770	GASKET	1	101	-						K1			331-19
21A	31990-22690	GASKET	1	101	-						K1			331-45
31A	45301-20160	RING,PISTON	1	101	-							K2		327-24
32A	45301-20190	RING,PISTON	10	101	-							K2		334-19,6-15,8-
33A	45301-60050	RING,PISTON	1	101	-							K2		327-23
34A	45301-60080	RING,PISTON	6	101	-							K2		334-21,6-16,8-
35A	47142-60010	RING,U	2	101	-							K2		334-22,338-23
36A	47142-60030	RING,U	4	101	-							K2		334-23,6-17,8-
37A	65240-31056	RING,BACK-UP	1	101	-							K2		343-11
41A	46023-70250	WASHER,SEAL	1	101	-							K3		343-43
42A	47131-21110	RING,O	1	101	-							K3		327-44
43A	65210-12011	RING,O	3	101	-							K3		327-112,331-81
44A	65210-12018	RING,O	1	101	-							K3		327-122
45A	65210-12056	RING,O	1	101	-							K3		343-15
46A	65210-16016	RING,O	1	101	-							K3		351-25
47A	65210-16020	RING,O	1	101	-							K3		351-24
48A	65210-16028	RING,O	1	101	-							K3		351-22
49A	65210-16034	RING,O	1	101	-							K3		351-21
50A	65210-22070	RING,O	1	101	-							K3		343-16
51A	49327-72530	SEAL KIT	7	101	-					QK4		K3		351-90
52A	47131-74050	RING,O	1	101	-					K4				351-129
53A	47131-74820	RING,O	1	101	-					K4				351-126
54A	65210-16012	RING,O	1	101	-					K4				351-121
55A	65210-16016	RING,O	1	101	-					K4				351-122
56A	65210-16020	RING,O	1	101	-					K4				351-128
57A	65210-22140	RING,O	2	101	-							K3		333-16
58A	65210-12016	RING,O	2	101	-							K3		333-17
62A	65054-04312	SEAL,OIL	1	101	-							K5		327-104
63A	65054-05913	SEAL,OIL	2	101	- 61130							K5		343-44
63B	65054-05913	SEAL,OIL	1	61201	-							K5		343-44
64A	65084-05813	SEAL,OIL	2	101	-							K5		343-12
65A	65084-05913	SEAL,OIL	1	61201	-							K5		343-49 FS

FRONT AXLE GROUP

(NOTE): THIS ILLUSTRATION SHOWS "LEFT HAND".
REF. 144, 151 ARE NOT INCLUDED IN AXLE ASSY (SYMBOL 000).

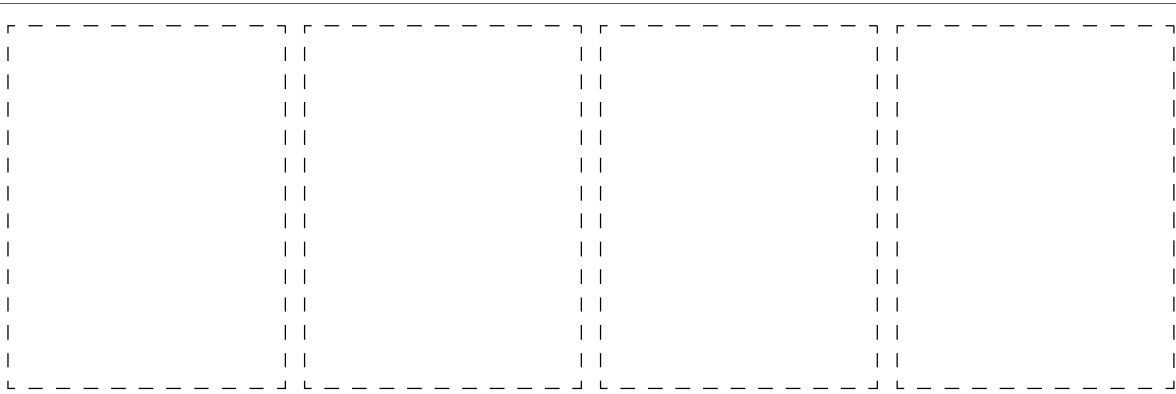
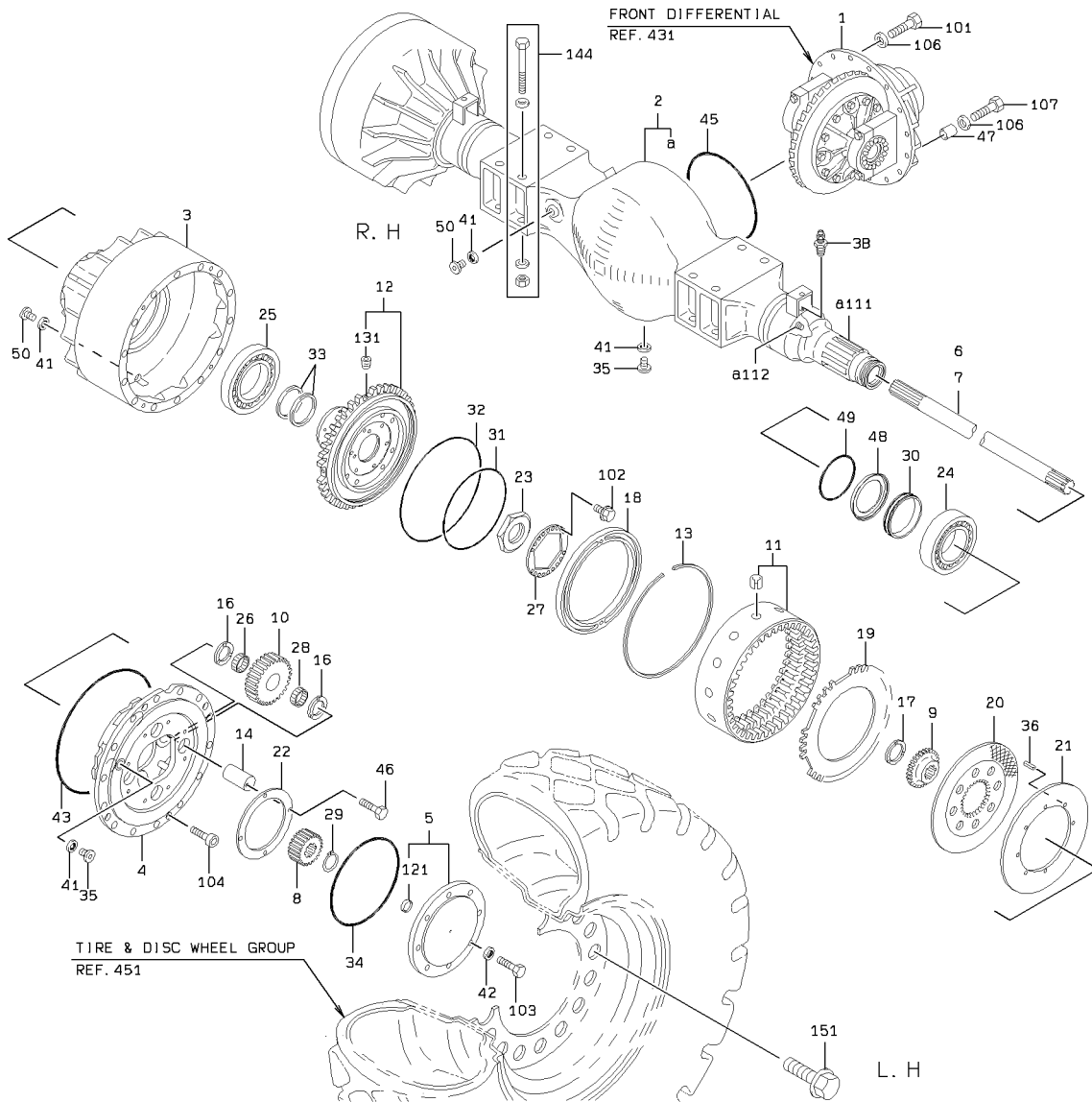

FRONT AXLE GROUP

SYM-BOL	PART NUMBER	PART NAME	UNIT Q,TY	SERIAL		REMARKS										
				(A)	(B)	N	P	D	(A)	(B)	(C)	(D)	REMARK			
000A	30111-21420	AXLE ASSY,FRONT	1	5001	-											
1A	37301-21640	DIFFERENTIAL ASSY	1	5001	-											REF 431
2A	37910-20800	HOUSING ASSY,AXLE	1	5001	-						Y01					
3A	38055-20360	HUB,WHEEL	2	5001	-											
4A	35510-20500	SPIDER	2	5001	-											
5A	31241-20390	COVER ASSY	2	5001	-							Y02				
6A	34511-20820	SHAFT,AXLE	1	5001	-											FR LH
7A	34511-20830	SHAFT,AXLE	1	5001	-											FR RH
8A	32425-20370	GEAR,SUN	2	5001	-											
9A	32400-23190	GEAR	2	5001	-											
10A	32431-20490	GEAR,PLANET	8	5001	-											
11A	32421-20320	GEAR,INTERNAL	2	5001	-											
12A	38052-20370	HUB,INTERNAL GEAR	2	5001	-								Y03			
13A	45311-20250	RING,SNAP	2	5001	-											
14A	40040-20130	PIN,PLANET	8	5001	-											
16A	47171-20970	RING,WEAR	16	5001	-											
17A	47171-21100	RING,WEAR	2	5001	-											
18A	39960-20050	PISTON	2	5001	-											
19A	37212-20160	DISC,SEPARATION	2	5001	-											
20A	37213-60280	DISC,FRICTION	2	5001	-											5290
20B	37213-60630	DISC,FRICTION	2	5291	-					C						
21A	44956-20180	RETAINER,BRAKE	2	5001	-											
22A	41621-21540	PLATE	2	5001	-											
23A	37600-21350	NUT	2	5001	-											
24A	78247-32024	BEARING,TAPER ROLL	2	5001	-											
25A	42004-70100	BEARING,TAPER ROLL	2	5001	-											
26A	33065-60280	CAGE,NEEDLE	8	5001	-											
27A	46000-20010	WASHER	2	5001	-											
28A	33065-60270	CAGE,NEEDLE	8	5001	-											
29A	63811-00060	RING,SNAP	2	5001	-											
30A	34047-20040	SEAL,FLOATING	2	5001	-											
31A	47131-60210	RING,O	2	5001	-											
32A	47131-60200	RING,O	2	5001	-											
33A	47131-20970	RING,O	4	5001	-											
34A	47131-20130	RING,O	2	5001	-											
35A	41535-20010	PLUG,MAGNET	3	5001	-											5082
35B	41535-20070	PLUG,MAGNET	3	5083	-					C						
36A	63011-10016	PIN,SPRING	16	5001	-											
38A	35107-20030	SCREW,BLEED	2	5001	-											5041
38B	35107-70020	SCREW,BLEED	2	5042	-					C						
41A	88111-12490	WASHER,SEAL	6	5001	-											
42A	88111-11200	WASHER,SEAL	16	5001	-											
43A	47131-20140	RING,O	2	5001	-											
45A	65212-34084	RING,O	1	5001	-											
46A	61013-16025	BOLT	8	5001	-											
47A	35700-20480	SPACER	6	5001	-											
48A	45200-25930	RING	2	5001	-											
49A	65210-22200	RING,O	2	5001	-											
50A	41530-20040	PLUG	3	5001	-											5082
50B	41530-22520	PLUG	3	5083	-					C						
101A	61005-12040	BOLT	10	5001	-											
102A	61802-10012	BOLT,FLANGED	8	5001	-											
103A	61033-12040	BOLT	16	5001	-											
104A	61101-12020	BOLT,SOCKET	8	5001	-											
106A	62710-18121	WASHER,PLANE	16	5001	-											
107A	61005-12095	BOLT	6	5001	-											
111A	30582-20460	EXTENSION,AXLE HOU	2	5001	-						01					
112A	88390-16102	PLUG	4	5001	-						01					
121A	40840-23040	BUSHING	1	5001	-							02				
131A	88390-16102	PLUG	2	5001	-								03			
144A	43925-21420	BOLT SET	8	5001	-											
151A	61805-24060	BOLT,FLANGED	28	5001	-											

REAR AXLE GROUP

(NOTE): THIS ILLUSTRATION SHOWS * LEFT HAND*.
REF. 151 ARE NOT INCLUDED IN AXLE ASSY(SYMBOL 000).

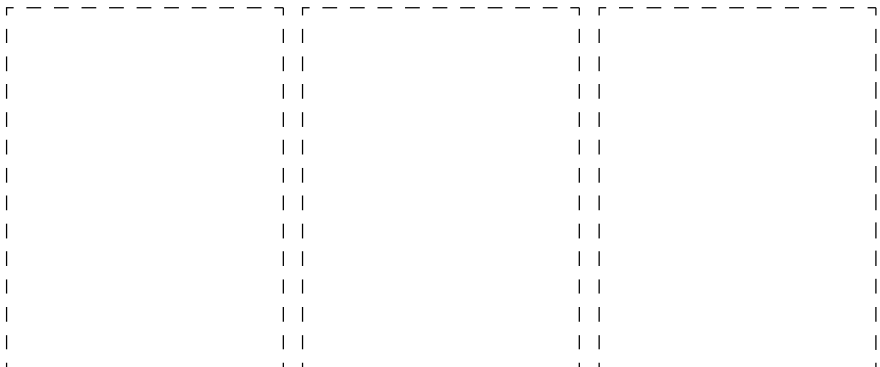
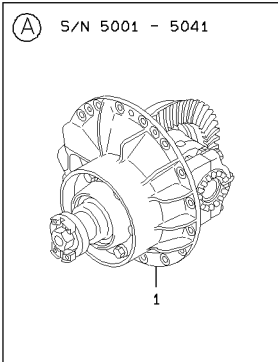
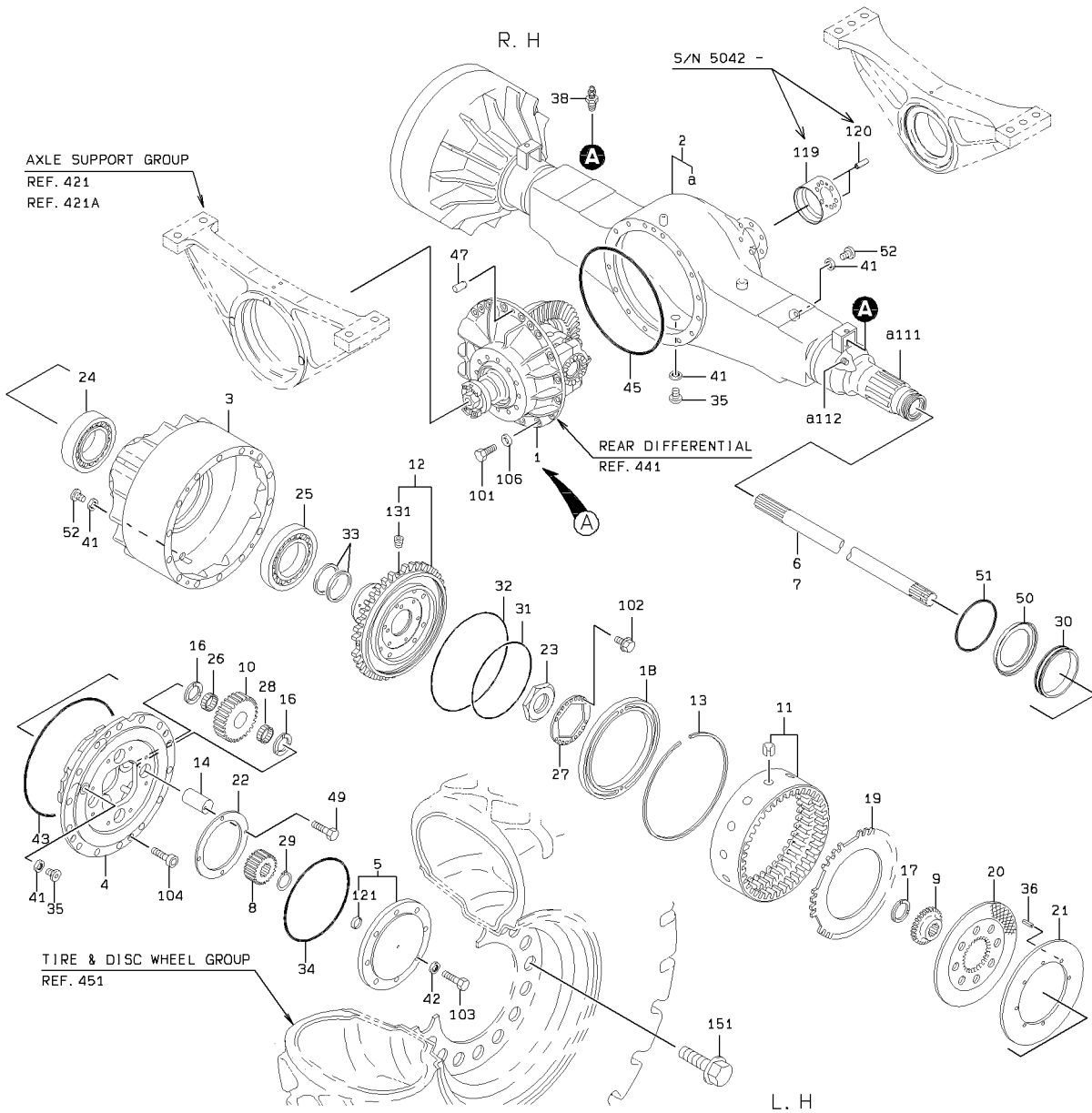

REAR AXLE GROUP

SYM-BOL	PART NUMBER	PART NAME	UNIT Q,TY	SERIAL		REMARKS								
				(A)	(B)	N	P	D	(A)	(B)	(C)	(D)	REMARK	
000A	30112-21870	AXLE ASSY,REAR	1	5001	- 5011									
000B	30112-21970	AXLE ASSY,REAR	1	5012	- 5041	B								
000C	30112-22170	AXLE ASSY,REAR	1	5042	-	B								
1A	37301-21850	DIFFERENTIAL ASSY	1	5001	- 5011								REF 441	
1B	37301-21960	DIFFERENTIAL ASSY	1	5012	- 5041	B							REF 441	
1C	37301-22200	DIFFERENTIAL ASSY	1	5042	-	B							REF 441	
2A	37910-20860	HOUSING ASSY,AXLE	1	5001	- 5041			Y01						
2B	37910-21120	HOUSING ASSY,AXLE	1	5042	-	B		Y01						
3A	38055-20360	HUB,WHEEL	2	5001	-									
4A	35510-20500	SPIDER	2	5001	-									
5A	31241-20390	COVER ASSY	2	5001	-				Y02					
6A	34511-20820	SHAFT,AXLE	1	5001	-								FR (RH)	
7A	34511-20830	SHAFT,AXLE	1	5001	-								FR (LH)	
8A	32425-20370	GEAR,SUN	2	5001	-									
9A	32400-23190	GEAR	2	5001	-									
10A	32431-20490	GEAR,PLANET	8	5001	-									
11A	32421-20320	GEAR,INTERNAL	2	5001	-									
12A	38052-20370	HUB,INTERNAL GEAR	2	5001	-					Y03				
13A	45311-20250	RING,SNAP	2	5001	-									
14A	40040-20130	PIN,PLANET	8	5001	-									
16A	47171-20970	RING,WEAR	16	5001	-									
17A	47171-21100	RING,WEAR	2	5001	-									
18A	39960-20050	PISTON	2	5001	-									
19A	37212-20160	DISC,SEPARATION	2	5001	-									
20A	37213-60280	DISC,FRICION	2	5001	- 5290									
20B	37213-60630	DISC,FRICION	2	5291	-	C								
21A	44956-20180	RETAINER,BRAKE	2	5001	-									
22A	41621-21540	PLATE	2	5001	-									
23A	37600-21350	NUT	2	5001	-									
24A	78247-32024	BEARING,TAPER ROLL	2	5001	-									
25A	42004-70100	BEARING,TAPER ROLL	2	5001	-									
26A	33065-60280	CAGE,NEEDLE	8	5001	-									
27A	46000-20010	WASHER	2	5001	-									
28A	33065-60270	CAGE,NEEDLE	8	5001	-									
29A	63811-00060	RING,SNAP	2	5001	-									
30A	34047-20040	SEAL,FLOATING	2	5001	-									
31A	47131-60210	RING,O	2	5001	-									
32A	47131-60200	RING,O	2	5001	-									
33A	47131-20970	RING,O	4	5001	-									
34A	47131-20130	RING,O	2	5001	-									
35A	41535-20010	PLUG,MAGNET	3	5001	- 5082									
35B	41535-20070	PLUG,MAGNET	3	5083	-	C								
36A	63011-10016	PIN,SPRING	16	5001	-									
38A	35107-20030	SCREW,BLEED	2	5001	- 5041									
38B	35107-70020	SCREW,BLEED	2	5042	-	C								
41A	88111-12490	WASHER,SEAL	6	5001	-									
42A	88111-11200	WASHER,SEAL	16	5001	-									
43A	47131-20140	RING,O	2	5001	-									
45A	65212-34084	RING,O	1	5001	-									
47A	40010-20010	PIN,STRAIGHT	1	5001	-									
49A	61013-16025	BOLT	8	5001	-									
50A	45200-25930	RING	2	5001	-									
51A	65210-22200	RING,O	2	5001	-									
52A	41530-20040	PLUG	3	5001	- 5082									
52B	41530-22520	PLUG	3	5083	-	C								
101A	61005-16040	BOLT	16	5001	-									
102A	61802-10012	BOLT,FLANGED	8	5001	-									
103A	61033-12040	BOLT	16	5001	-									
104A	61101-12020	BOLT,SOCKET	8	5001	-									
106A	62710-18161	WASHER,PLANE	16	5001	-									
111A	30582-20460	EXTENSION,AXLE HOU	2	5001	-			01						
112A	88390-16102	PLUG	4	5001	-			01						
119A	35750-24140	SLEEVE	1	5042	-			01						
120A	63011-10020	PIN,SPRING	2	5042	-			01						
121A	40840-23040	BUSHING	1	5001	-				02					
131A	88390-16102	PLUG	2	5001	-					03				

REAR AXLE GROUP

SYM-BOL	PART NUMBER	PART NAME	UNIT Q,TY	SERIAL (A) - (B)	REMARKS						
					N	P	D	(A)	(B)	(C)	(D)
151A	61805-24060	BOLT,FLANGED	28	5001 -							

MEMO

AXLE SUPPORT GROUP

<S/N 5001 - 5041>

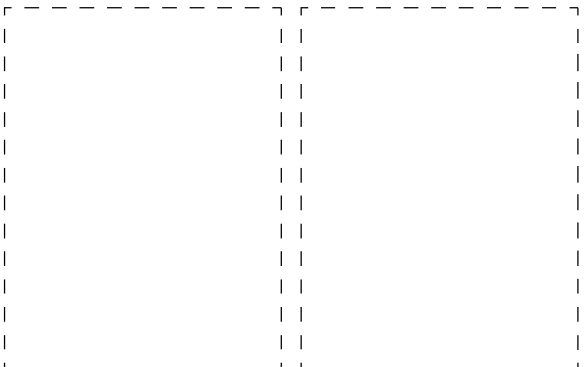
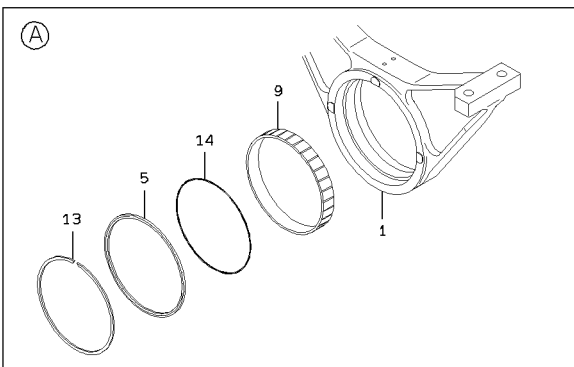
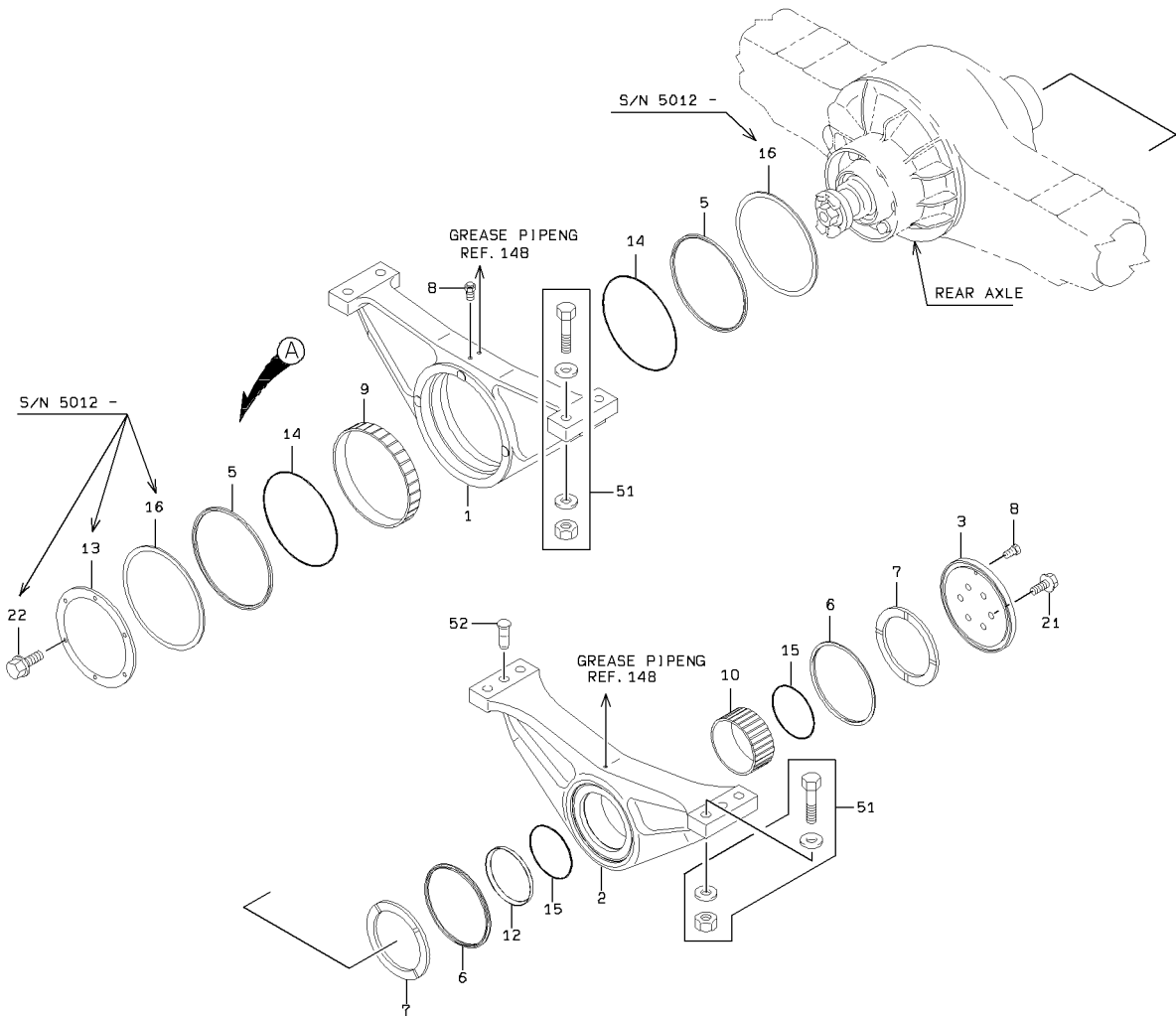

1-A

AXLE SUPPORT GROUP

SYM-BOL	PART NUMBER	PART NAME	UNIT Q,TY	SERIAL		REMARKS					
				(A)	(B)	N	P	D	(A)	(B)	(C)
1A	33621-21180	SUPPORT,AXLE	1	5001	5041						
2A	33621-21230	SUPPORT,AXLE	1	5001	5041						
3A	41621-26110	PLATE	1	5001	5041						
5A	39600-60290	PACKING	2	5001	5041						
6A	39600-60330	PACKING	2	5001	5041						
7A	47171-20120	RING,WEAR	2	5001	5041						
8A	41100-60020	BREATHER	2	5001	5041						
9A	40840-60050	BUSHING	1	5001	5041						
10A	40840-60100	BUSHING	1	5001	5041						
12A	45200-60160	RING	1	5001	5041						
13A	45311-20520	RING,SNAP	1	5001	5011						
13B	41621-30970	PLATE	1	5012	5041	B					
14A	47131-60090	RING,O	2	5001	5041						
15A	47131-60150	RING,O	2	5001	5041						
16A	45200-27570	RING	2	5012	5041						
21A	61802-16035	BOLT,FLANGED	6	5001	5041						
22A	61802-10020	BOLT,FLANGED	6	5012	5041						
51A	43925-21140	BOLT SET	8	5001	5041						
52A	40044-20430	PIN,HEAD	2	5001	5041						

AXLE SUPPORT GROUP

<S/N 5042 - >

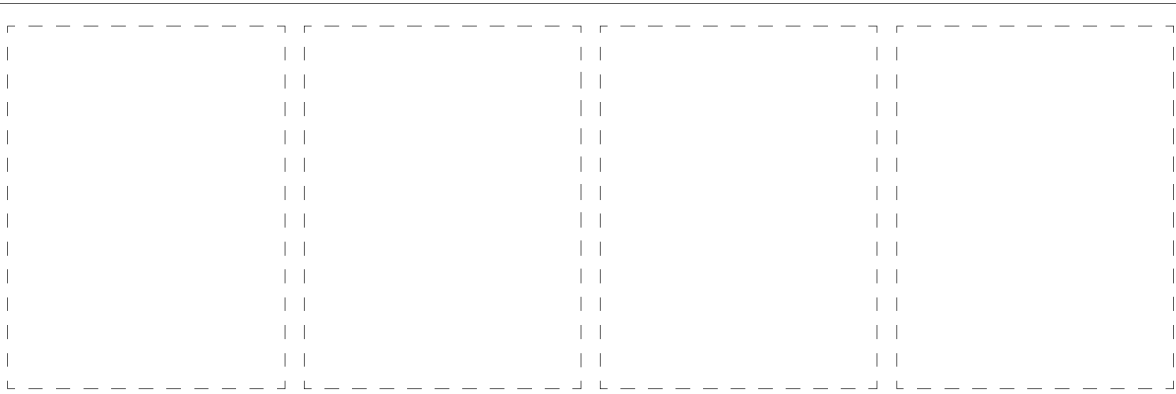
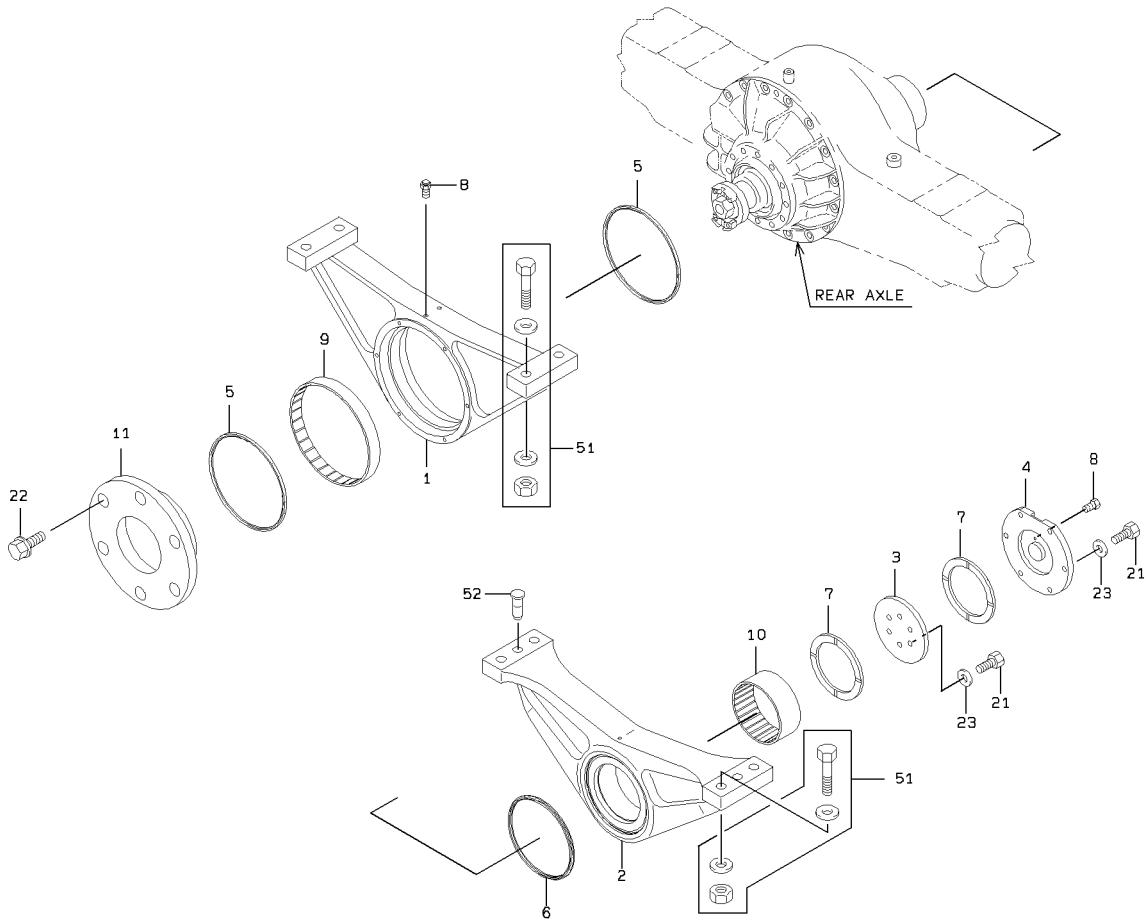

AXLE SUPPORT GROUP

SYM-BOL	PART NUMBER	PART NAME	UNIT Q,TY	SERIAL		REMARKS						
				(A)	(B)	N	P	D	(A)	(B)	(C)	(D)
1A	33621-21700	SUPPORT,AXLE	1	5042	-							
2A	33621-21710	SUPPORT,AXLE	1	5042	-							
3A	41621-31290	PLATE	1	5042	-							
4A	41621-31320	PLATE	1	5042	-							
5A	39600-60460	PACKING	2	5042	-							
6A	39600-60470	PACKING	1	5042	-							
7A	47171-21500	RING,WEAR	2	5042	-							
8A	41100-60020	BREATHER	2	5042	-							
9A	40840-60230	BUSHING	1	5042	-							
10A	40840-60240	BUSHING	1	5042	-							
10B	40840-60270	BUSHING	1	5083	-							
11A	45200-28060	RING	1	5042	-							
21A	61005-16050	BOLT	12	5042	-							
22A	61802-10020	BOLT,FLANGED	6	5042	-							
23A	62710-18161	WASHER,PLANE	12	5042	-							
51A	43925-21140	BOLT SET	8	5042	-							
52A	40044-20430	PIN,HEAD	2	5042	-							

FRONT DIFFERENTIAL

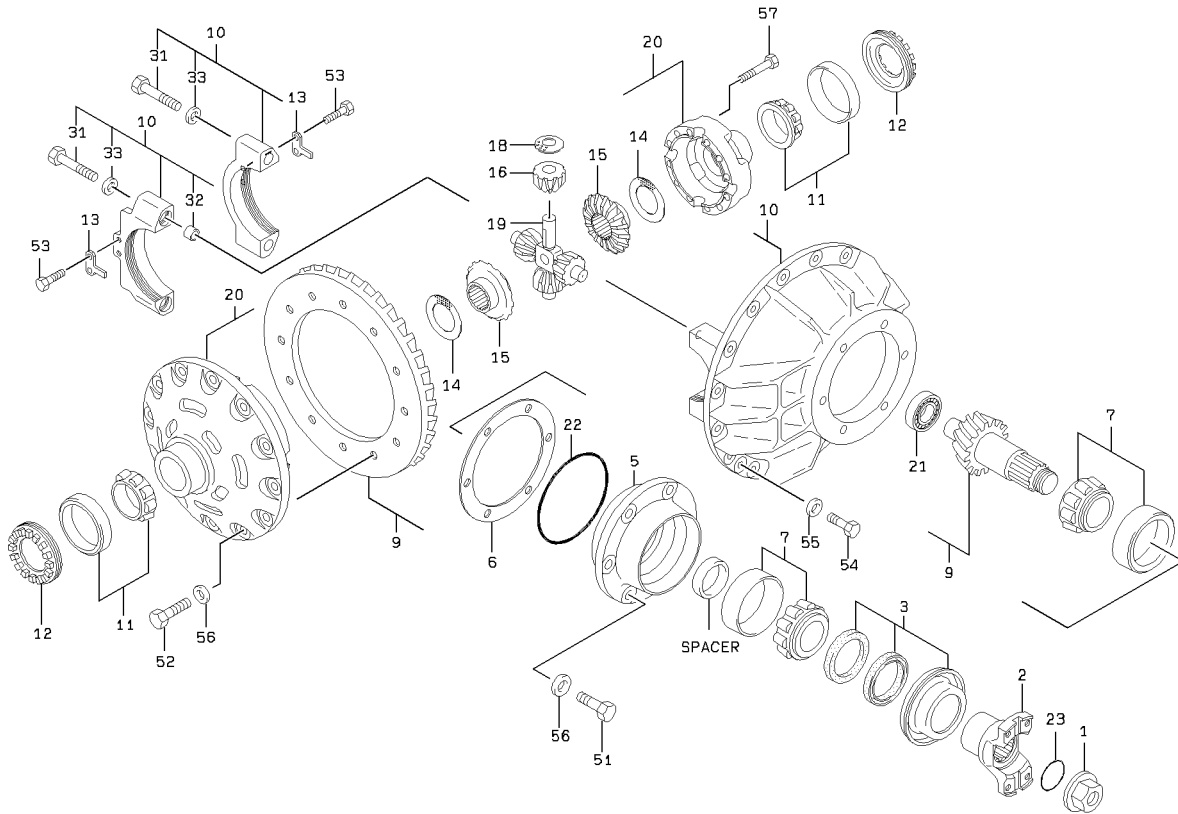

SPACER			
42	T=16. 70	100	T=16. 88
43	T=16. 72	101	T=16. 90
44	T=16. 74	102	T=16. 92
45	T=16. 76	103	T=16. 94
46	T=16. 78	104	T=16. 96
47	T=16. 80	105	T=16. 98
48	T=16. 82	106	T=16. 86
49	T=16. 84		

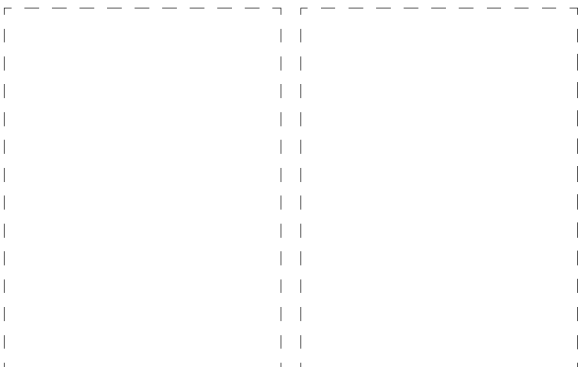

FRONT DIFFERENTIAL

SYM-BOL	PART NUMBER	PART NAME	UNIT Q,TY	SERIAL (A) - (B)	REMARKS					
					N	P	D	(A)	(B)	(C)
000A	37301-21640	DIFFERENTIAL ASSY	1	5001 -						
1A	37600-20030	NUT	1	5001 -						
2A	44621-20150	YOKE,FLANGE	1	5001 -						
3A	34042-60370	SEAL,OIL	1	5001 - 5176						
3B	34042-60580	SEAL,OIL	1	5177 -						
5A	40510-20100	FLANGE	1	5001 -						
6A	34200-20650	SHIM	A/R	5001 -						T=0.07 - 0.50
7A	78245-30312	BEARING,TAPER ROLL	2	5001 -						
9A	32420-20100	GEAR SET,SPIRAL BE	1	5001 -						
10A	37904-20600	HOUSING ASSY	1	5001 -				Y01		
11A	42004-20030	BEARING,TAPER ROLL	2	5001 -						
12A	37600-20170	NUT	2	5001 -						
13A	41641-21310	PLATE	2	5001 -						
14A	47171-60010	RING,WEAR	2	5001 -						
15A	32433-20380	GEAR,BEVEL	2	5001 -						
16A	32433-20370	GEAR,BEVEL	4	5001 -						
18A	47171-20090	RING,WEAR	4	5001 -						
19A	35510-20680	SPIDER	1	5001 -						
20A	37904-20540	HOUSING ASSY	1	5001 -						
21A	42003-60070	BEARING,ROLLER	1	5001 -						
22A	65210-22170	RING,O	1	5001 -						
23A	65218-12048	RING,O	1	5001 -						
31A	43900-20100	BOLT(UNIFY)	4	5001 -				01		
32A	40840-21000	BUSHING	2	5001 -				01		
33A	62710-18201	WASHER,PLANE	4	5001 -				01		
42A	35700-20030	SPACER	1	5001 -						T=16.70
43A	35700-20040	SPACER	1	5001 -						T=16.72
44A	35700-20050	SPACER	1	5001 -						T=16.74
45A	35700-20060	SPACER	1	5001 -						T=16.76
46A	35700-20070	SPACER	1	5001 -						T=16.78
47A	35700-20080	SPACER	1	5001 -						T=16.80
48A	35700-20090	SPACER	1	5001 -						T=16.82
49A	35700-20100	SPACER	1	5001 -						T=16.84
51A	61005-16040	BOLT	6	5001 -						
52A	61006-16040	BOLT	12	5001 -						
53A	61033-10020	BOLT	4	5001 -						
54A	61033-12016	BOLT	2	5001 -						
55A	62710-18121	WASHER,PLANE	2	5001 -						
56A	62710-18161	WASHER,PLANE	18	5001 -						
57A	61013-16085	BOLT	12	5001 -						
100A	35700-20110	SPACER	1	5001 -						T=16.88
101A	35700-20120	SPACER	1	5001 -						T=16.90
102A	35700-20130	SPACER	1	5001 -						T=16.92
103A	35700-20140	SPACER	1	5001 -						T=16.94
104A	35700-20150	SPACER	1	5001 -						T=16.96
105A	35700-20160	SPACER	1	5001 -						T=16.98
106A	35700-20170	SPACER	1	5001 -						T=16.86

REAR DIFFERENTIAL

<S/N 5001 - 5041>

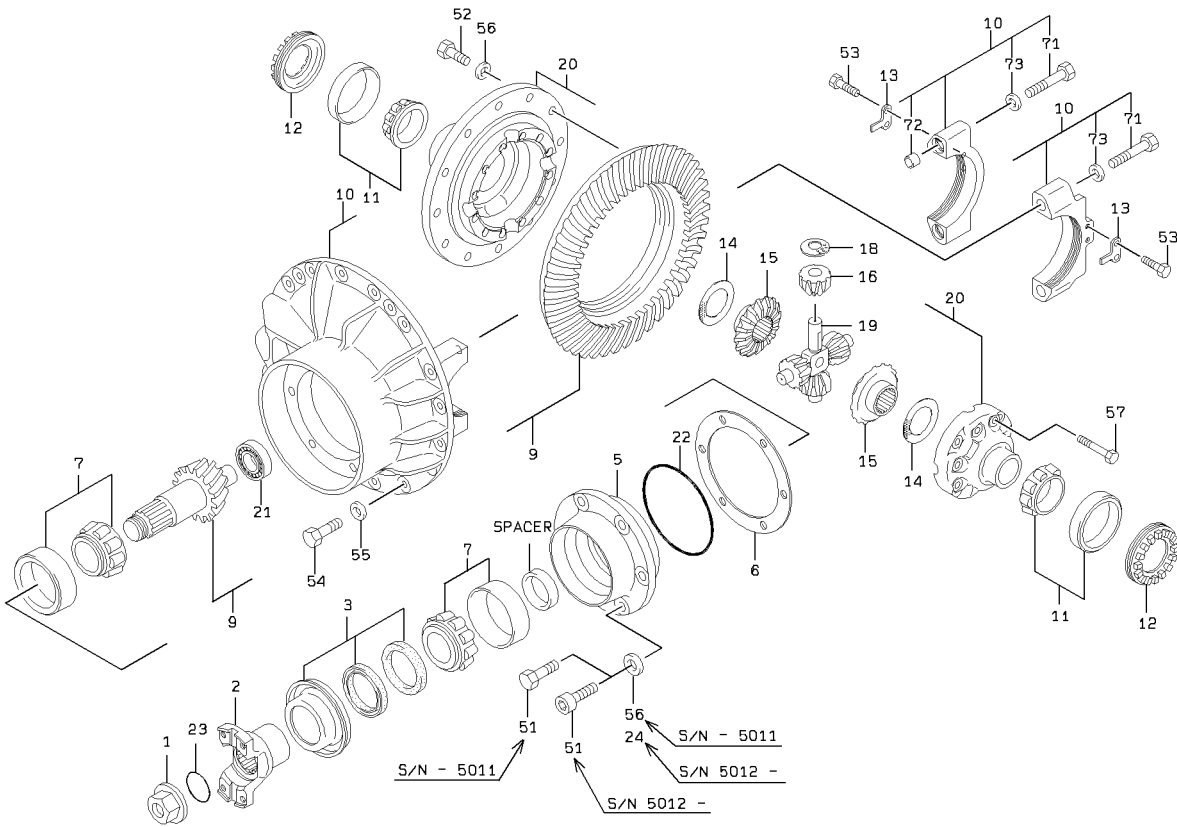

SPACER			
32	T=16.70	40	T=16.88
33	T=16.72	41	T=16.90
34	T=16.74	42	T=16.92
35	T=16.76	43	T=16.94
36	T=16.78	44	T=16.96
37	T=16.80	45	T=16.98
38	T=16.82	46	T=16.86
39	T=16.84		

REAR DIFFERENTIAL

<S/N 5042 - >

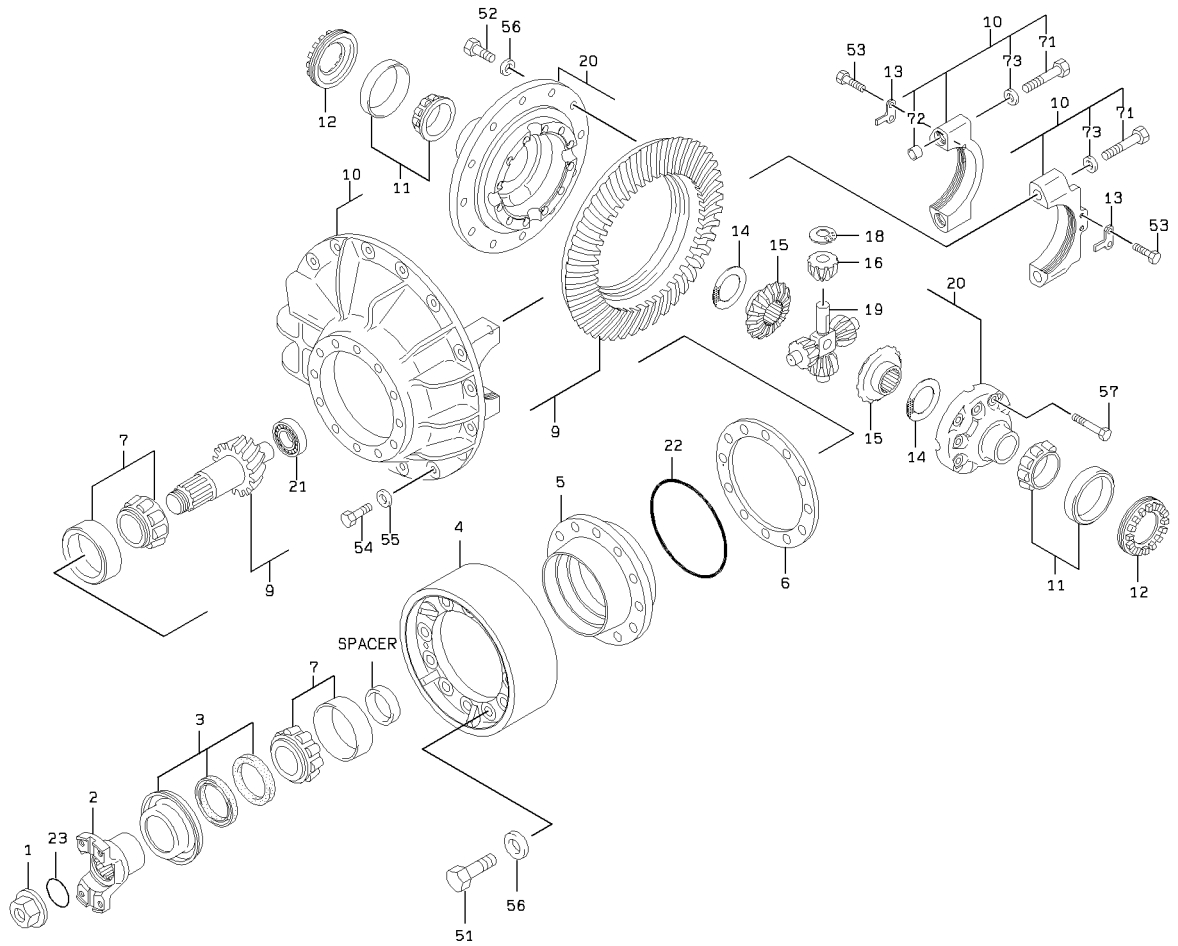

SPACER			
32	T=16. 70	40	T=16. 88
33	T=16. 72	41	T=16. 90
34	T=16. 74	42	T=16. 92
35	T=16. 76	43	T=16. 94
36	T=16. 78	44	T=16. 96
37	T=16. 80	45	T=16. 98
38	T=16. 82	46	T=16. 86
39	T=16. 84		



2-A

REAR DIFFERENTIAL

SYM-BOL	PART NUMBER	PART NAME	UNIT Q,TY	SERIAL		REMARKS									
				(A)	(B)	N	P	D	(A)	(B)	(C)	(D)	REMARK		
000A	37301-21850	DIFFERENTIAL ASSY	1	5001	- 5011										
000B	37301-21960	DIFFERENTIAL ASSY	1	5012	- 5041	B									
000C	37301-22200	DIFFERENTIAL ASSY	1	5042	-	B									
1A	37600-20030	NUT	1	5001	-										
2A	44621-20150	YOKE,FLANGE	1	5001	-										
3A	34042-60370	SEAL,OIL	1	5001	- 5176										
3B	34042-60580	SEAL,OIL	1	5177	-	C									
4A	37381-20070	TRUNNION	1	5042	-										
5A	40510-20100	FLANGE	1	5001	- 5011										
5B	40510-24760	FLANGE	1	5012	- 5041	C									
5C	40510-24870	FLANGE	1	5042	-	B									
6A	34200-20650	SHIM	A/R	5001	- 5011										T=0.07 - 0.50
6B	34200-26810	SHIM	1	5012	- 5041	C									T=0.07 - 0.50
6C	34200-26920	SHIM	1	5042	-	B									T=0.07 - 0.50
7A	78245-30312	BEARING,TAPER ROLL	2	5001	-										
9A	32420-20100	GEAR SET,SPIRAL BE	1	5001	-										
10A	37904-20630	HOUSING ASSY	1	5001	- 5011					Y01					
10B	37904-20790	HOUSING ASSY	1	5012	- 5041	B				Y01					
10C	37904-20890	HOUSING ASSY	1	5042	-	B				Y01					
11A	42004-20030	BEARING,TAPER ROLL	2	5001	-										
12A	37600-20170	NUT	2	5001	-										
13A	41641-21310	PLATE	2	5001	-										
14A	47171-60010	RING,WEAR	2	5001	-										
15A	32433-20380	GEAR,BEVEL	2	5001	-										
16A	32433-20370	GEAR,BEVEL	4	5001	-										
18A	47171-20090	RING,WEAR	4	5001	-										
19A	35510-20680	SPIDER	1	5001	-										
20A	37904-20540	HOUSING ASSY	1	5001	-										
21A	42003-60070	BEARING,ROLLER	1	5001	-										
22A	65210-22170	RING,O	1	5001	-										
23A	65218-12048	RING,O	1	5001	-										
24A	46011-23140	WASHER,PLANE	6	5012	- 5041	D									
32A	35700-20030	SPACER	1	5001	-										T=16.70
33A	35700-20040	SPACER	1	5001	-										T=16.72
34A	35700-20050	SPACER	1	5001	-										T=16.74
35A	35700-20060	SPACER	1	5001	-										T=16.76
36A	35700-20070	SPACER	1	5001	-										T=16.78
37A	35700-20080	SPACER	1	5001	-										T=16.80
38A	35700-20090	SPACER	1	5001	-										T=16.82
39A	35700-20100	SPACER	1	5001	-										T=16.84
40A	35700-20110	SPACER	1	5001	-										T=16.88
41A	35700-20120	SPACER	1	5001	-										T=16.90
42A	35700-20130	SPACER	1	5001	-										T=16.92
43A	35700-20140	SPACER	1	5001	-										T=16.94
44A	35700-20150	SPACER	1	5001	-										T=16.96
45A	35700-20160	SPACER	1	5001	-										T=16.98
46A	35700-20170	SPACER	1	5001	-										T=16.86
51A	61005-16040	BOLT	6	5001	- 5011										
51B	61101-16040	BOLT,SOCKET	6	5012	- 5041	B									
51C	61005-16060	BOLT	12	5042	-	B									
52A	61006-16040	BOLT	12	5001	-										
53A	61033-10020	BOLT	4	5001	-										
54A	61033-12016	BOLT	2	5001	-										
55A	62710-18121	WASHER,PLANE	2	5001	-										
56A	62710-18161	WASHER,PLANE	18	5001	- 5011										
56B	62710-18161	WASHER,PLANE	12	5012	- 5041										
56C	62710-18161	WASHER,PLANE	24	5042	-										
57A	61013-16085	BOLT	12	5001	-										
71A	61005-20110	BOLT	4	5001	-					01	02				
72A	40840-21000	BUSHING	2	5001	-					01	02				
73A	62710-18201	WASHER,PLANE	4	5001	-					01	02				

MEMO

TIRE & WHEEL GROUP

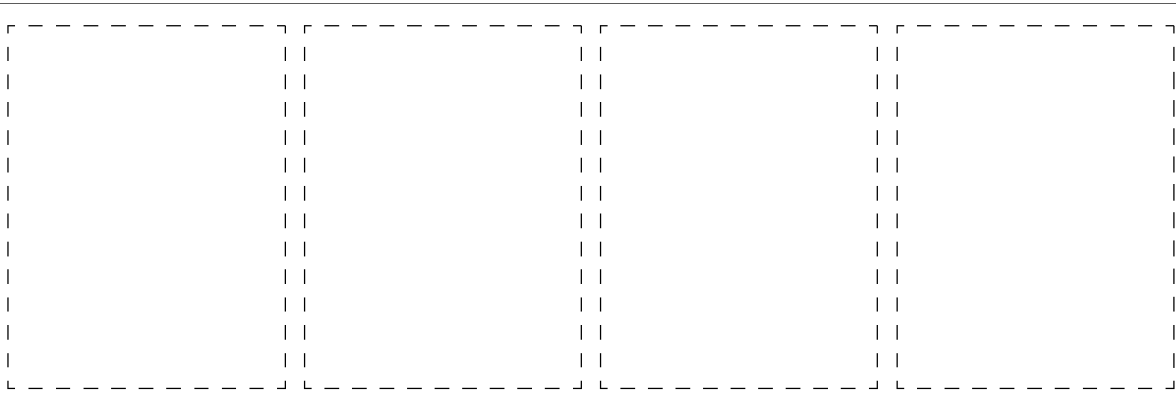
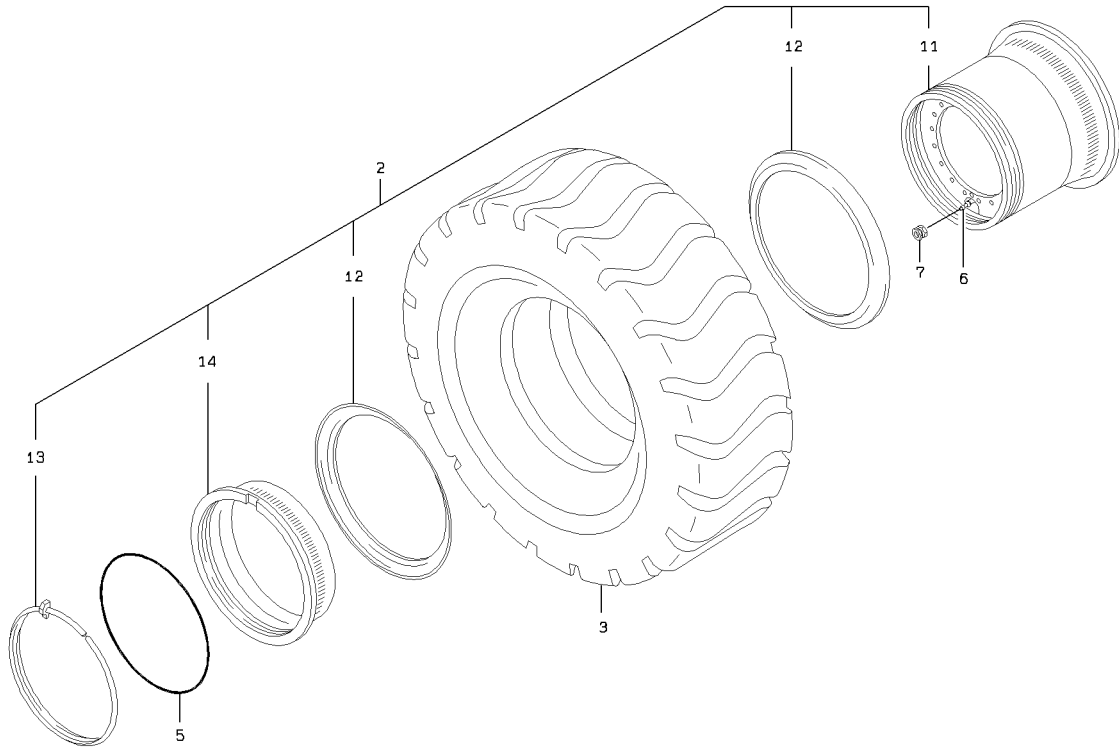

1-A

TIRE & WHEEL GROUP

SYM-BOL	PART NUMBER	PART NAME	UNIT Q, TY	SERIAL		REMARKS							
				(A)	(B)	N	P	D	(A)	(B)	(C)	(D)	REMARK
2A	43424-60410	WHEEL,DISC	4	5001	-						Y01		
3A	36011-70050-7	TIRE ASSY,TUBELESS	4	5001	-								
5A	47131-70060	RING,O	4	5001	-								
6A	38510-60470-7	VALVE	4	5001	-								
7A	38542-60050-7	VALVE UNIT	4	5001	-								
11A	45040-60250	RIM	1	5001	-						01		
12A	45282-60240	RING,SIDE	2	5001	-						01		
13A	45324-60240	RING,LOCK	1	5001	-						01		
14A	45200-60050	RING	1	5001	-						01		

BRAKE LINE - FRONT CHASSIS

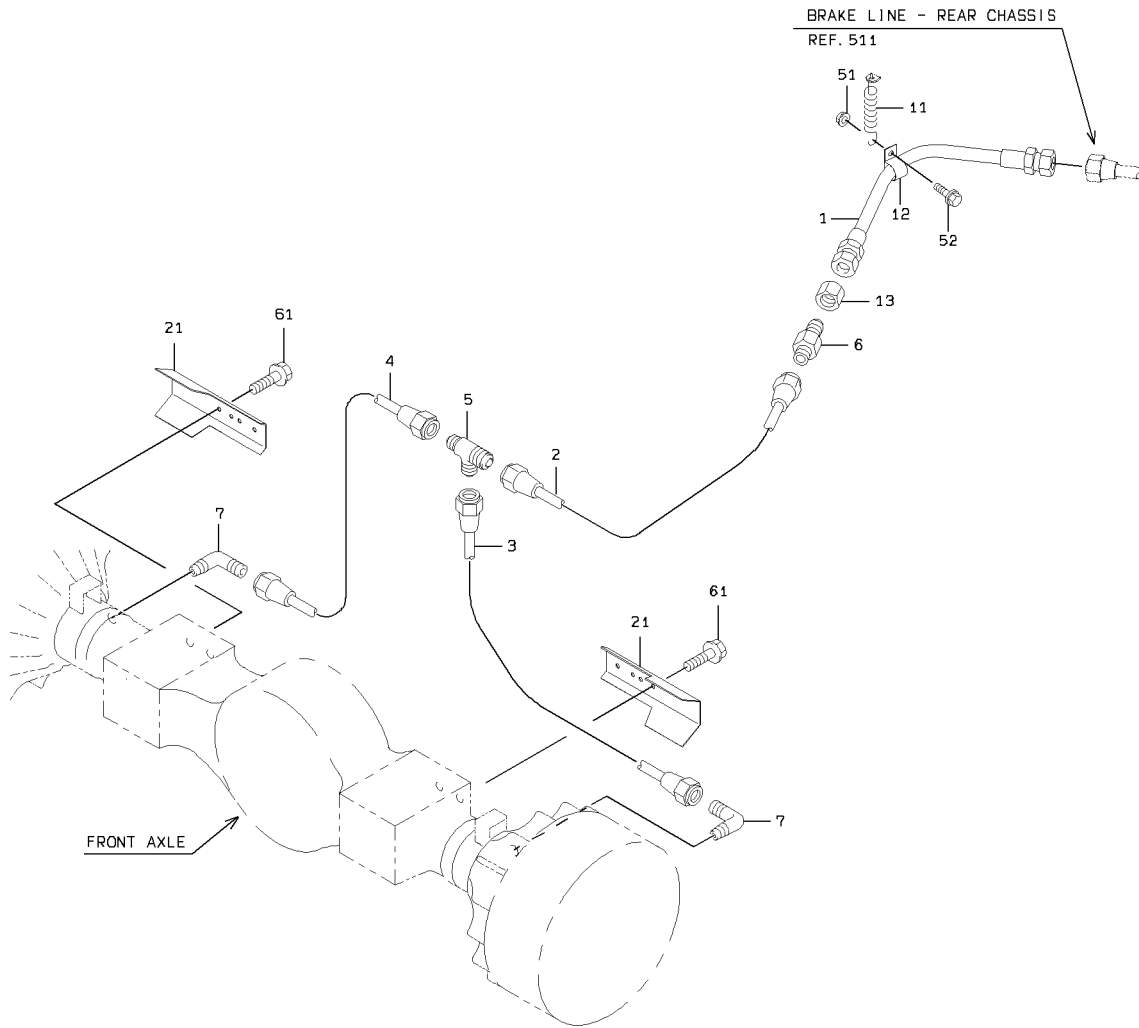

DETAIL OF PIPE HOLDER

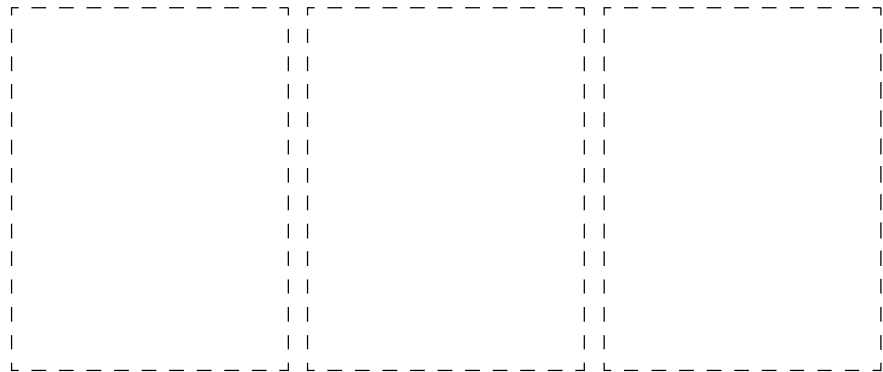
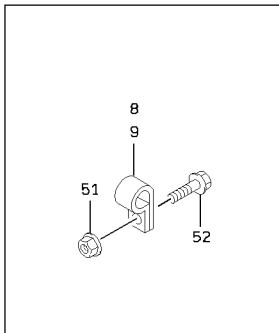

1-A

BRAKE LINE - FRONT CHASSIS

SYM-BOL	PART NUMBER	PART NAME	UNIT Q,TY	SERIAL		REMARKS						
				(A)	(B)	N	P	D	(A)	(B)	(C)	(D)
1A	68655-28080	HOSE,HIGH PRESSURE	1	5001	-							
2A	38705-50230	PIPE ASSY,FLARED	1	5001	-							
3A	38705-33990	PIPE ASSY,FLARED	1	5001	-							
4A	38705-33300	PIPE ASSY,FLARED	1	5001	-							
5A	40733-20130	FLARED FITTING,TEE	1	5001	-							
6A	30230-22340	ADAPTER	1	5001	-							
7A	69100-21000	FLARED FITTING,ELB	2	5001	-							
8A	72001-11200	HOLDER,PIPE	2	5001	-							D=12
9A	72001-11000	HOLDER,PIPE	1	5001	-							D=10
11A	35600-20150	SPRING	1	5001	-							
11B	35600-20080	SPRING	1	5311	-							
12A	72001-12000	HOLDER,PIPE	1	5001	-							D=20
13A	37600-20680	NUT	1	5001	-							
21A	36611-32530-7	CHANNEL	2	5001	-							
51A	62480-21081	NUT,FLANGED	4	5001	-							
52A	61802-08020	BOLT,FLANGED	3	5001	-							
61A	61802-10016	BOLT,FLANGED	4	5001	-							

BRAKE LINE - FLOOR BOARD

<S/N 5001 - 5050>

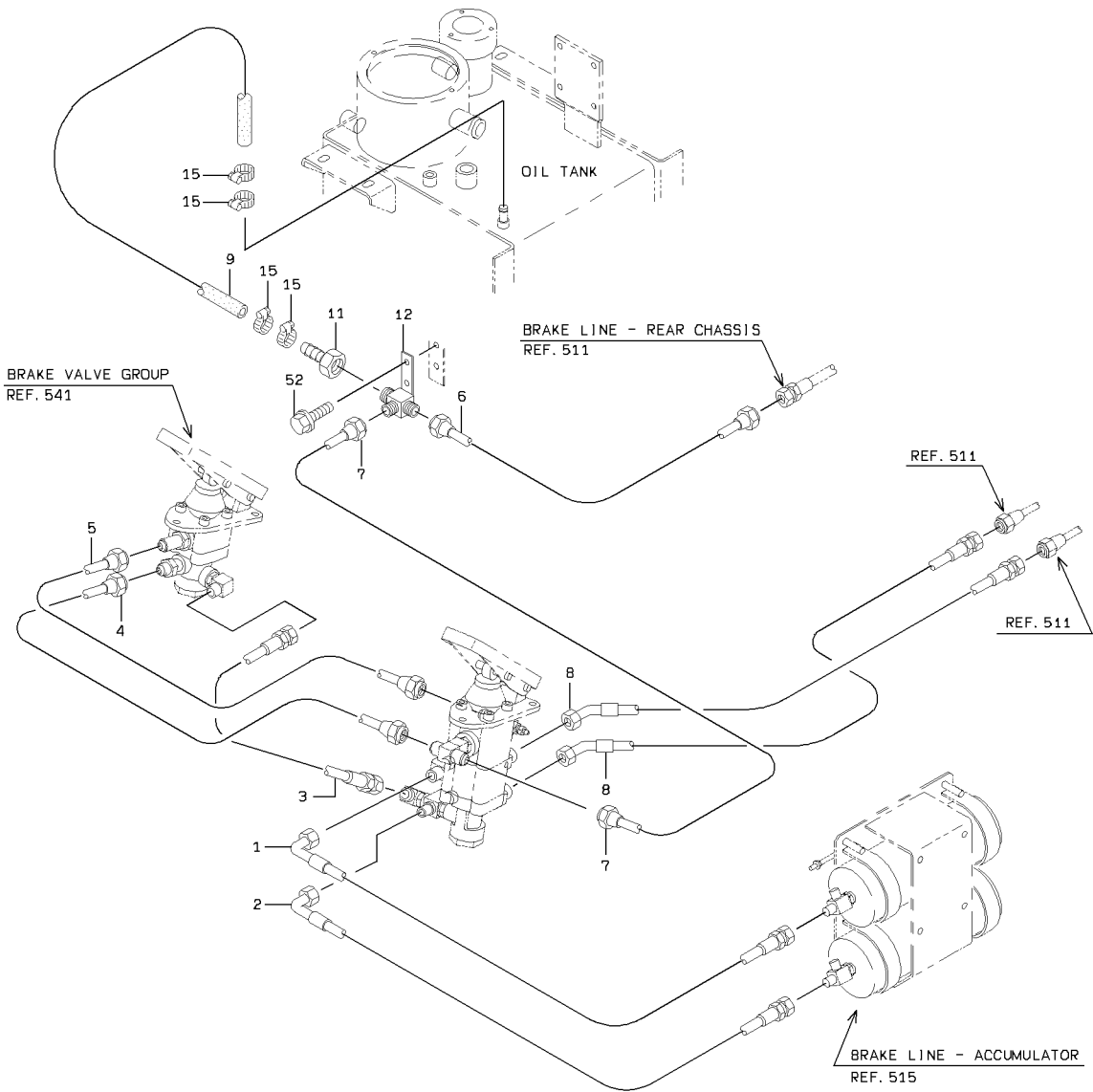

DETAIL OF PIPE HOLDER

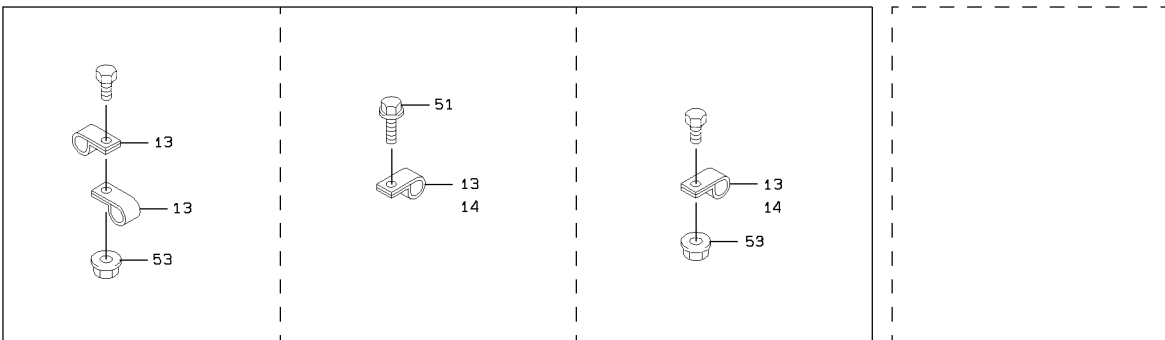

1-A

BRAKE LINE - FLOOR BOARD

SYM-BOL	PART NUMBER	PART NAME	UNIT Q,TY	SERIAL		REMARKS							
				(A)	(B)	N	P	D	(A)	(B)	(C)	(D)	REMARK
1A	68635-20170	HOSE,HIGH PRESSURE	1	5001	-	5050							
2A	68635-20175	HOSE,HIGH PRESSURE	1	5001	-	5050							68636-20175
3A	68655-20045	HOSE,HIGH PRESSURE	1	5001	-	5050							
4A	38705-50000	PIPE ASSY,FLARED	1	5001	-	5050							
5A	38705-51940	PIPE ASSY,FLARED	1	5001	-	5050							
6A	38705-50150	PIPE ASSY,FLARED	1	5001	-	5050							
7A	38705-50360	PIPE ASSY,FLARED	1	5001	-	5050							
8A	68045-20042	HOSE,HIGH PRESSURE	2	5001	-	5050							
9A	67040-15000	HOSE,HEAT RESISTIN	1 M	5001	-	5050							L=400
11A	88511-03120	NIPPLE,HOSE	1	5001	-	5050							
12A	40733-20750	FLARED FITTING,TEE	1	5001	-	5050							
13A	43573-20300	HOLDER,PIPE	7	5001	-	5050							D=30
14A	43573-20350	HOLDER,PIPE	4	5001	-	5050							D=35
15A	69002-02700	BAND,HOSE	4	5001	-	5050							
51A	61802-08012	BOLT,FLANGED	2	5001	-	5050							
52A	61802-08016	BOLT,FLANGED	2	5001	-	5050							
53A	62480-21081	NUT,FLANGED	6	5001	-	5050							

BRAKE LINE - FLOOR BOARD

<S/N 5051 - >

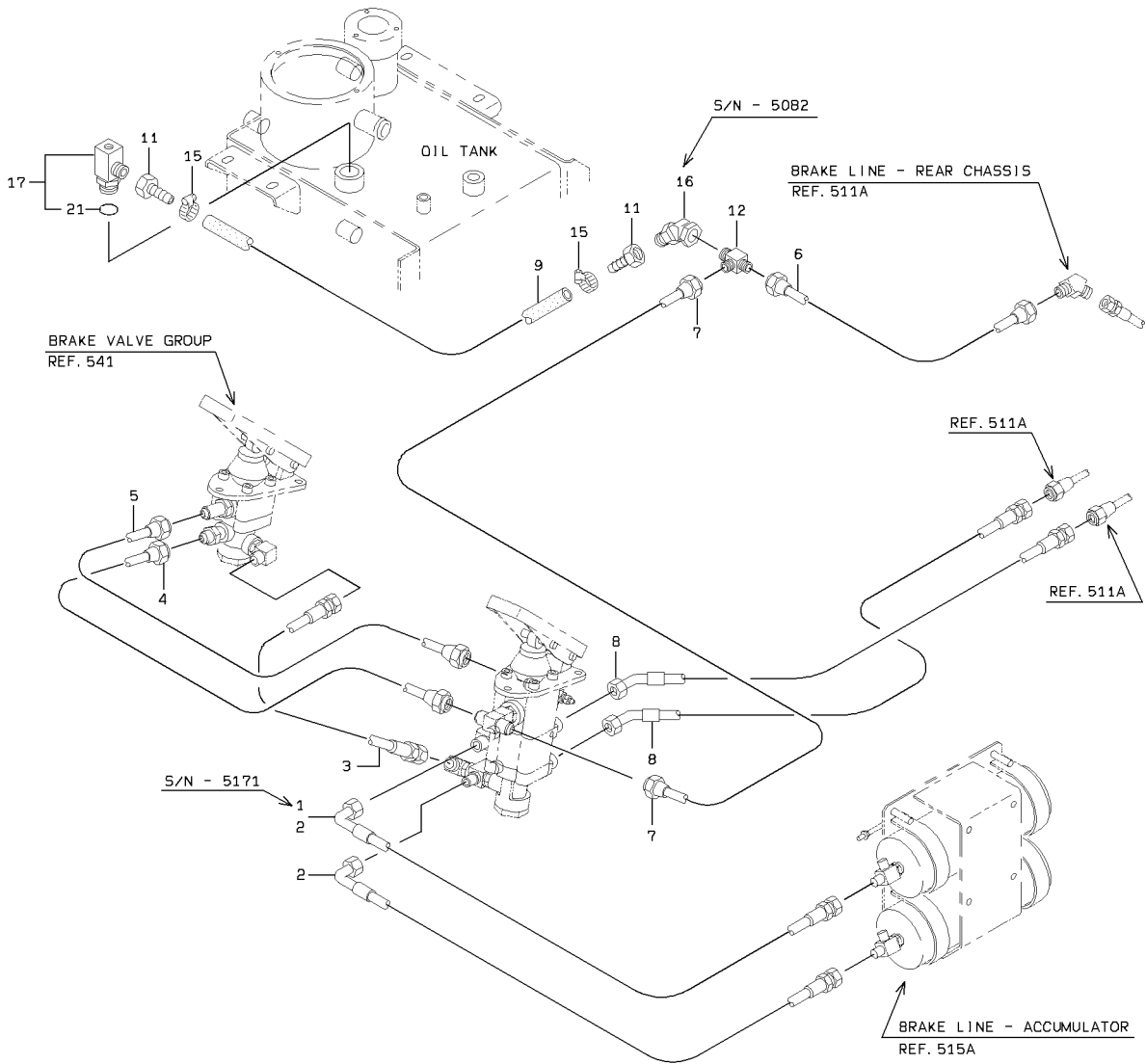

DETAIL OF PIPE HOLDER

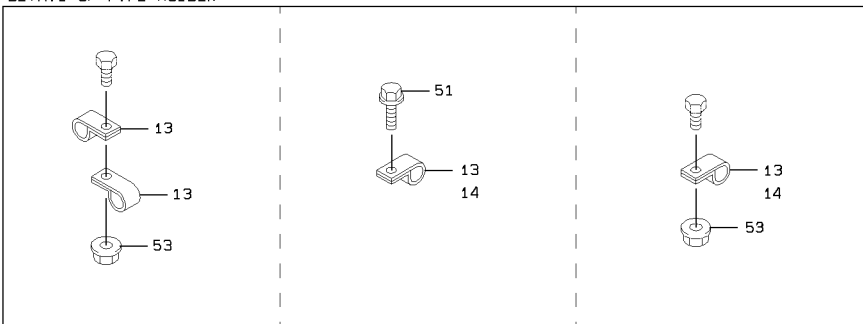

1-A

BRAKE LINE - FLOOR BOARD

SYM-BOL	PART NUMBER	PART NAME	UNIT Q,TY	SERIAL		REMARKS						
				(A)	(B)	N	P	D	(A)	(B)	(C)	(D)
1A	68635-20170	HOSE,HIGH PRESSURE	1	5051	- 5136							
1B	68635-20175	HOSE,HIGH PRESSURE	1	5137	- 5171	C	D					
2A	68635-20175	HOSE,HIGH PRESSURE	1	5051	- 5136							68636-20175
2B	68635-20180	HOSE,HIGH PRESSURE	1	5137	- 5171	C						
2C	68635-20180	HOSE,HIGH PRESSURE	2	5172	-							
3A	68655-20045	HOSE,HIGH PRESSURE	1	5051	-							
4A	38705-50000	PIPE ASSY,FLARED	1	5051	-							
5A	38705-51940	PIPE ASSY,FLARED	1	5051	-							
6A	38705-57570	PIPE ASSY,FLARED	1	5051	- 5338							
6B	38706-25320	PIPE ASSY,FLARED	1	5339	-	C						
7A	38705-50360	PIPE ASSY,FLARED	1	5051	-							
8A	68045-20042	HOSE,HIGH PRESSURE	2	5051	-							
9A	67040-15000	HOSE,HEAT RESISTIN	1 M	5051	- 5082							L=360
9B	67040-15000	HOSE,HEAT RESISTIN	1 M	5083	-	B						
11A	88511-03120	NIPPLE,HOSE	2	5051	-							
12A	40733-20920	FLARED FITTING,TEE	1	5051	-							
13A	43573-20300	HOLDER,PIPE	9	5051	-							D=30
14A	43573-20350	HOLDER,PIPE	4	5051	-							D=35
15A	69002-02700	BAND,HOSE	2	5051	-							
16A	30242-20050	ADAPTER,ELBOW UNIO	1	5051	- 5082	D						
17A	30246-23660	ADAPTER,TEE	1	5051	-			Y01				
21A	65210-12029	RING,O	1	5051	-			01				
51A	61802-08012	BOLT,FLANGED	2	5051	-							
53A	62480-21081	NUT,FLANGED	7	5051	-							

BRAKE LINE - REAR CHASSIS

<S/N 5001 - 5050>

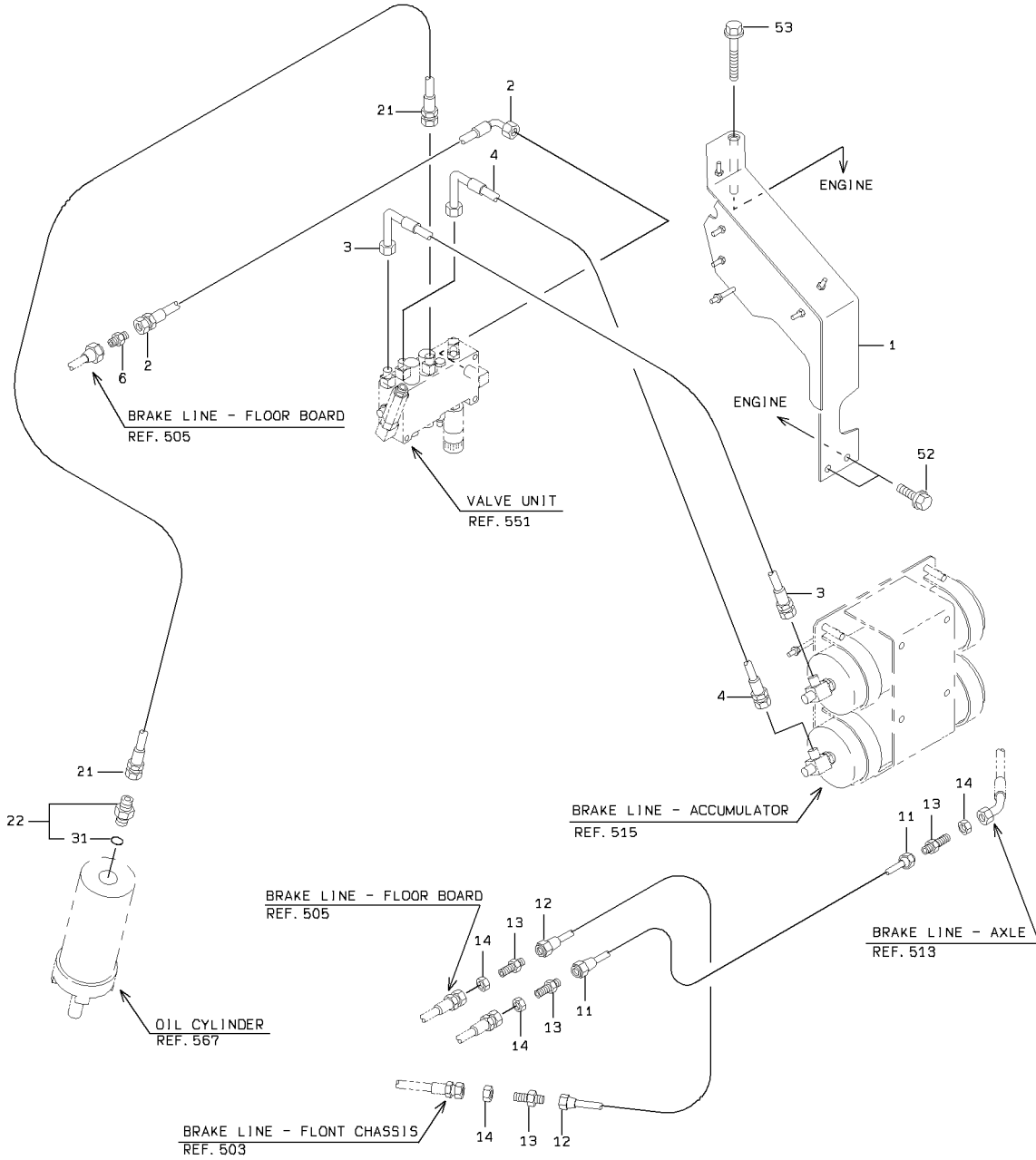

BRAKE LINE - REAR CHASSIS

SYM-BOL	PART NUMBER	PART NAME	UNIT Q,TY	SERIAL		REMARKS						
				(A)	(B)	N	P	D	(A)	(B)	(C)	(D)
1A	41618-57870	PLATE	1	5001	5050							
2A	68035-30062	HOSE,HIGH PRESSURE	1	5001	5050							
3A	43113-40220	HOSE,HIGH PRESSURE	1	5001	5050							
4A	43113-39360	HOSE,HIGH PRESSURE	1	5001	5050							
5A	72001-11800	HOLDER,PIPE	2	5001	5050							D=18
6A	40730-20110	FLARED FITTING	1	5001	5050							
11A	38705-55330	PIPE ASSY,FLARED	1	5001	5050							
12A	38705-50170	PIPE ASSY,FLARED	1	5001	5050							
13A	30230-22340	ADAPTER	4	5001	5050							
14A	37600-20680	NUT	4	5001	5050							
15A	72001-11200	HOLDER,PIPE	2	5001	5050							D=12
21A	68055-20200	HOSE,HIGH PRESSURE	1	5001	5050							
22A	88201-06706	ADAPTER	1	5001	5050			Y01				
24A	72001-11500	HOLDER,PIPE	3	5001	5050							D=15
31A	65210-12014	RING,O	1	5001	5050			01				
51A	62480-21081	NUT,FLANGED	1	5001	5050							
52A	61802-12025	BOLT,FLANGED	2	5001	5050							
53A	61802-12145	BOLT,FLANGED	1	5001	5050							
61A	62480-21081	NUT,FLANGED	2	5001	5050							
71A	62480-21081	NUT,FLANGED	3	5001	5050							

BRAKE LINE - REAR CHASSIS

<S/N 5051 - >

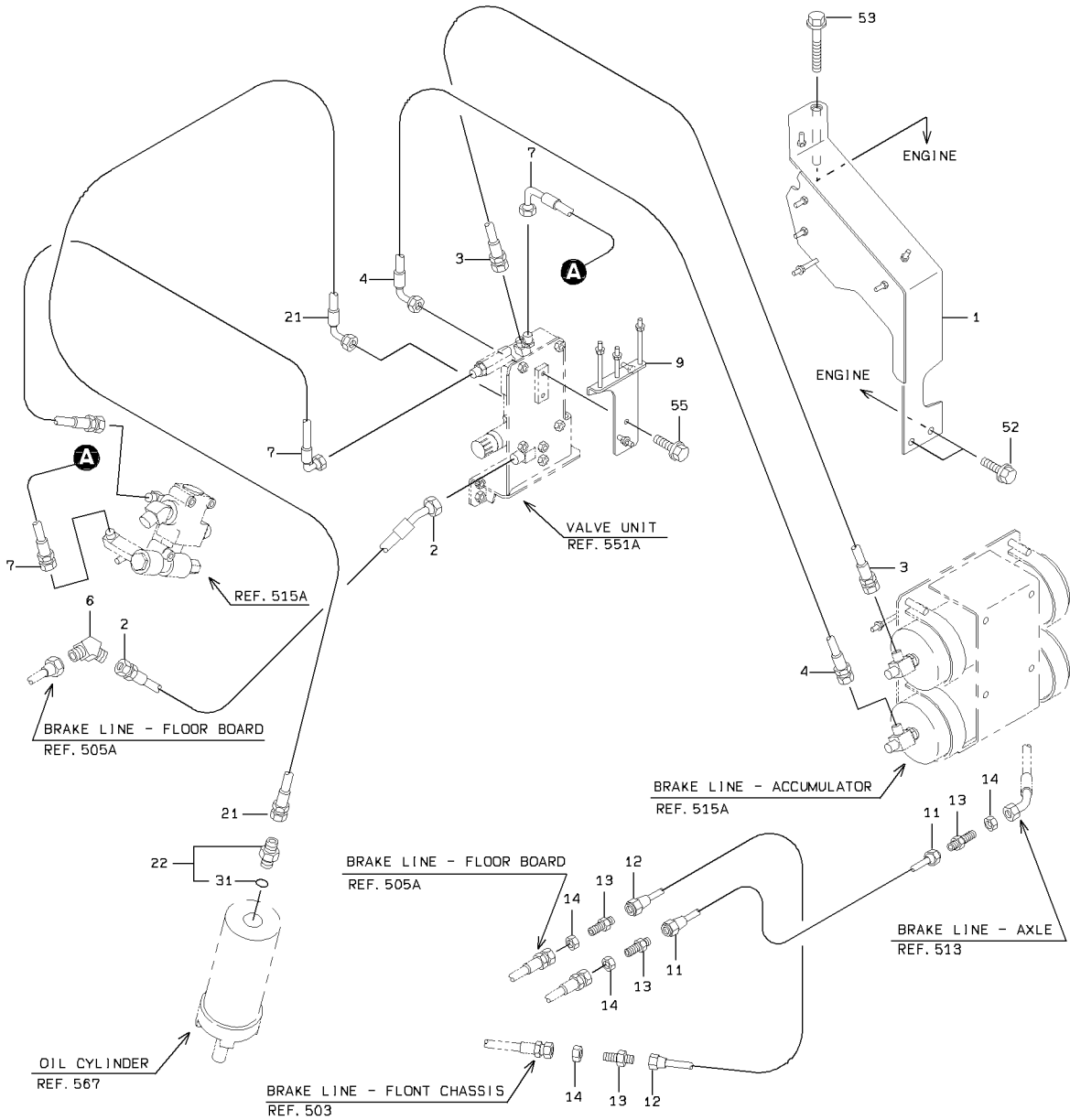

DETAIL OF PIPE HOLDER

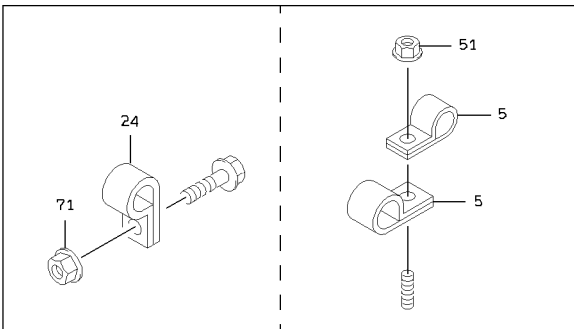

1-A

BRAKE LINE - REAR CHASSIS

SYM-BOL	PART NUMBER	PART NAME	UNIT Q,TY	SERIAL		REMARKS						
				(A)	(B)	N	P	D	(A)	(B)	(C)	(D)
1A	41618-57870	PLATE	1	5051	5075							
1B	41620-36130	PLATE	1	5076		C						
2A	68045-30075	HOSE,HIGH PRESSURE	1	5051								
3A	68655-20125	HOSE,HIGH PRESSURE	1	5051								
4A	68635-20135	HOSE,HIGH PRESSURE	1	5051								
5A	72001-11800	HOLDER,PIPE	4	5051								D=18
6A	40732-20810	FLARED FITTING,ELB	1	5051								
7A	68635-20060	HOSE,HIGH PRESSURE	2	5051								
9A	41619-48690	PLATE	1	5051								
11A	38705-55330	PIPE ASSY,FLARED	1	5051								
12A	38705-50170	PIPE ASSY,FLARED	1	5051								
13A	30230-22340	ADAPTER	4	5051								
14A	37600-20680	NUT	4	5051								
15A	72001-11200	HOLDER,PIPE	2	5051								D=12
21A	68035-20210	HOSE,HIGH PRESSURE	1	5051								
22A	88201-06706	ADAPTER	1	5051				Y01				
24A	72001-11500	HOLDER,PIPE	4	5051								D=15
31A	65210-12014	RING,O	1	5051				01				
51A	62480-21081	NUT,FLANGED	2	5051								
52A	61802-12025	BOLT,FLANGED	2	5051								
53A	61802-12145	BOLT,FLANGED	1	5051								
55A	61802-08016	BOLT,FLANGED	2	5051								
61A	62480-21081	NUT,FLANGED	2	5051								
71A	62480-21081	NUT,FLANGED	4	5051								

BRAKE LINE - AXLE

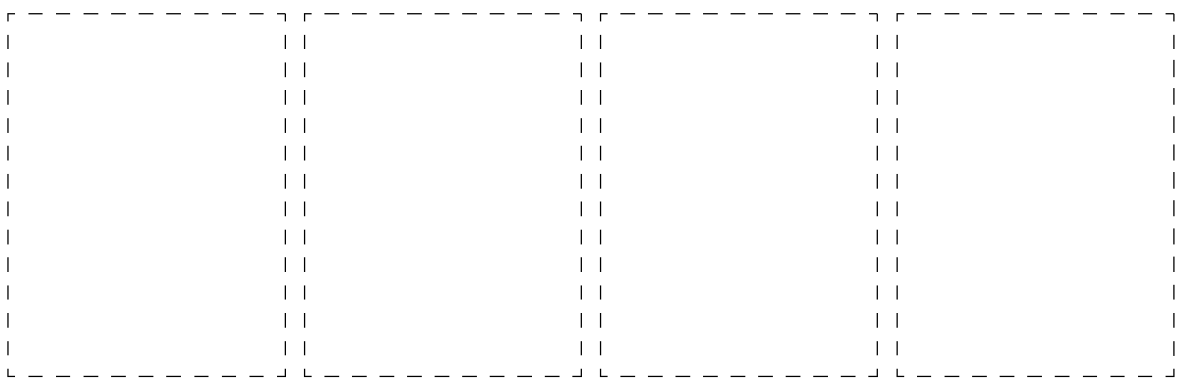
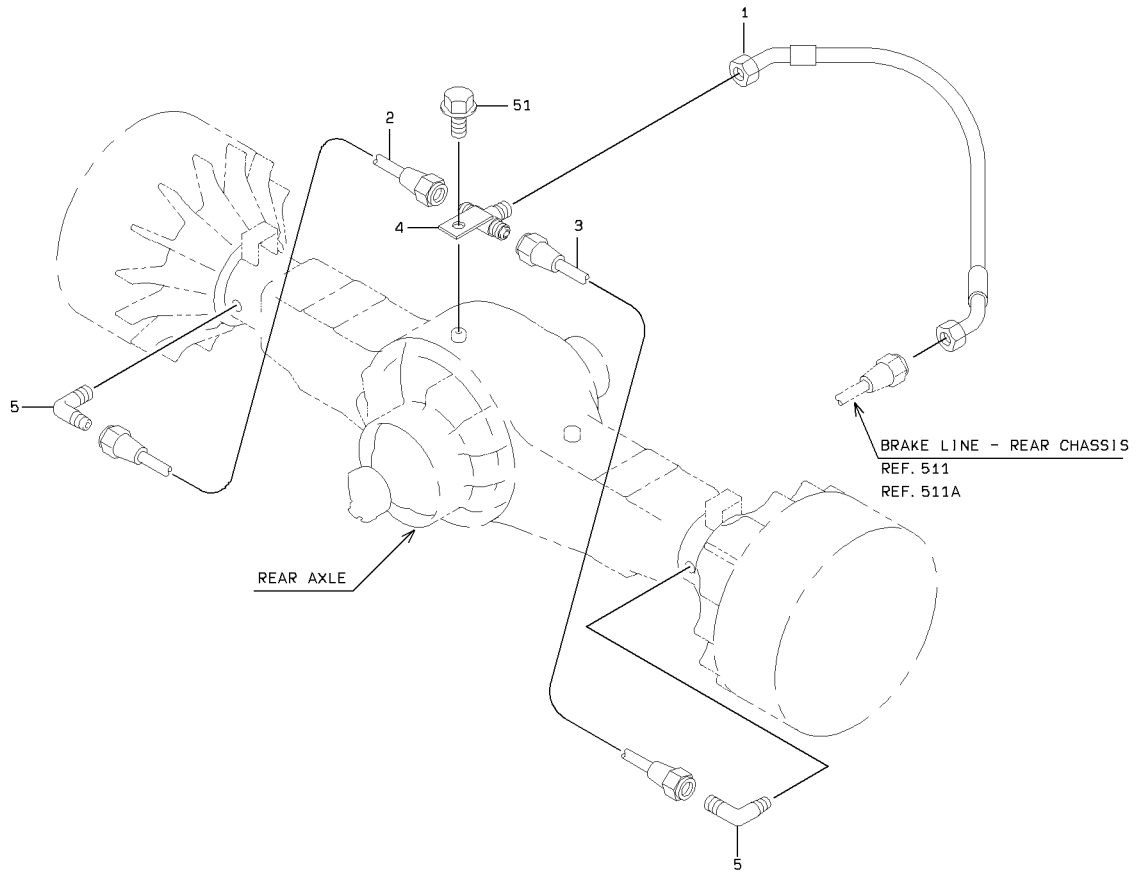

1-A

BRAKE LINE - AXLE

SYM-BOL	PART NUMBER	PART NAME	UNIT Q, TY	SERIAL (A) - (B)	REMARKS					
					N	P	D	(A)	(B)	(C)
1A	68044-28080	HOSE,HIGH PRESSURE	1	5001 -						
2A	38705-33320	PIPE ASSY,FLARED	1	5001 -						
3A	38705-33310	PIPE ASSY,FLARED	1	5001 -						
4A	38904-20420	FITTING,TEE	1	5001 -						
5A	69100-21000	FLARED FITTING,ELB	2	5001 -						
51A	61802-10016	BOLT,FLANGED	1	5001 -						

BRAKE LINE - ACCUMULATOR

<S/N 5001 - 5050>

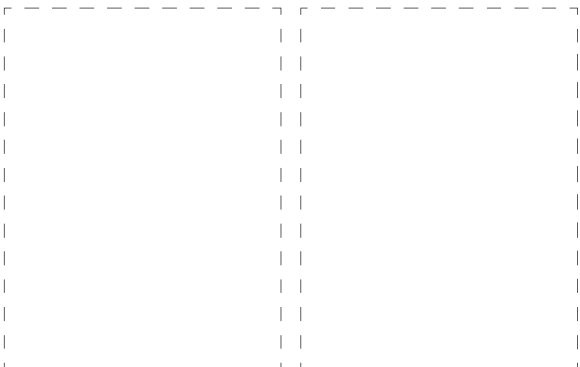
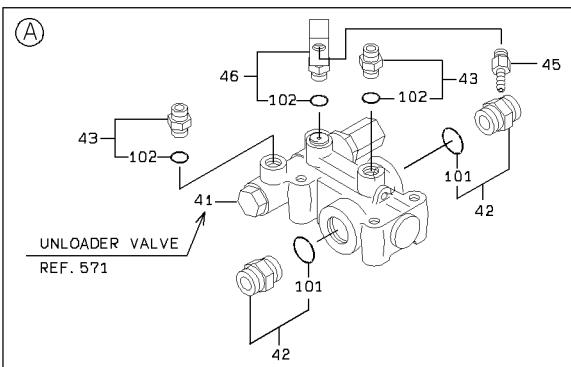
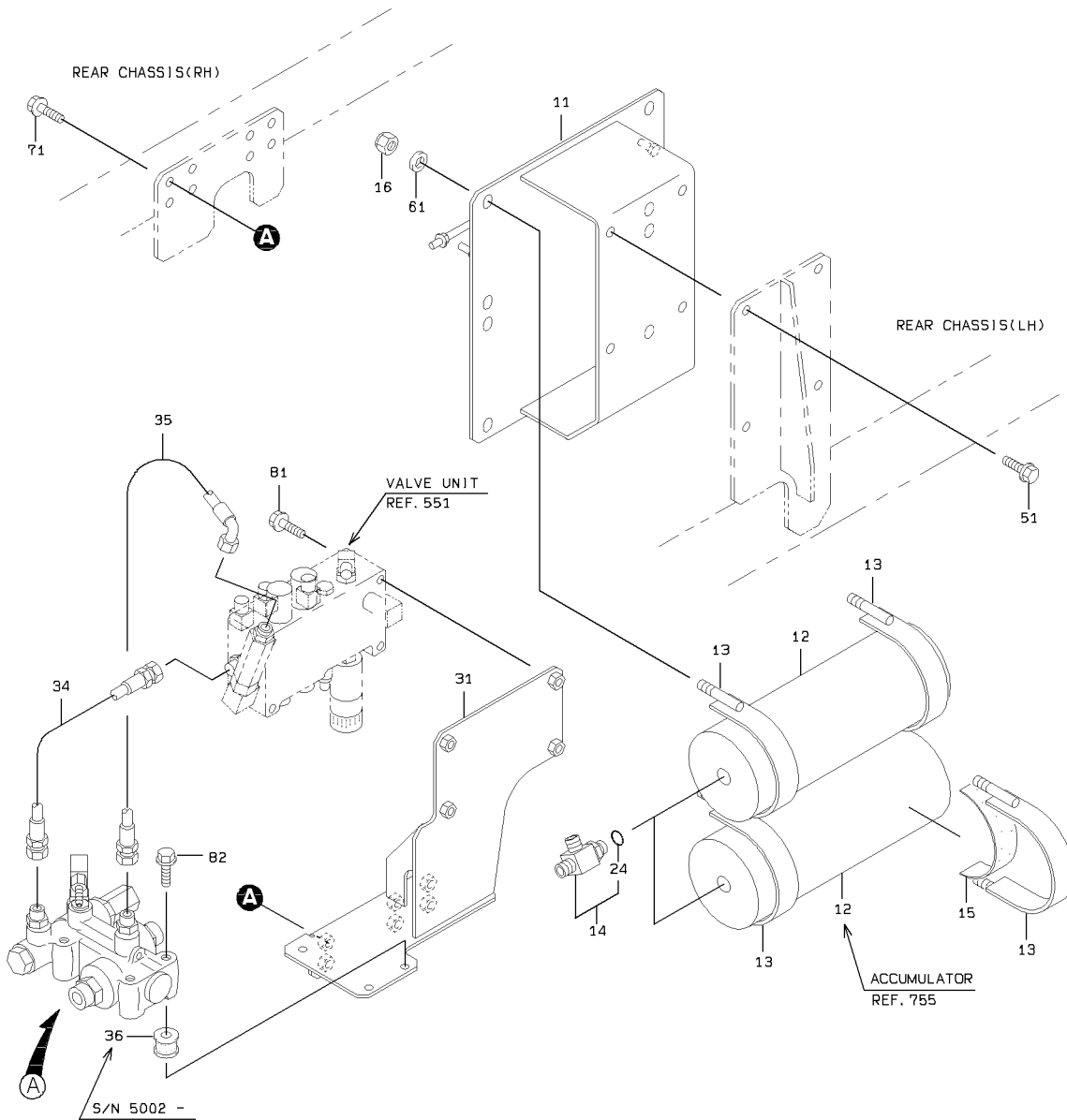

BRAKE LINE - ACCUMULATOR

SYM-BOL	PART NUMBER	PART NAME	UNIT Q,TY	SERIAL		REMARKS							
				(A)	(B)	N	P	D	(A)	(B)	(C)	(D)	REMARK
11A	40902-24480	BRACKET	1	5001	5050								
12A	30100-60500-7	ACCUMULATOR ASSY	2	5001	5050								REF.755
13A	38670-21730	BAND	4	5001	5050								
14A	30246-22940	ADAPTER,TEE	2	5001	5050								
15A	33713-22540	SHEET,RUBBER	4	5001	5050								
16A	88031-06121	NUT,SELF-LOCKING	8	5001	5050								
24A	65231-00081	RING,O	1	5001	5050								
31A	40902-25750	BRACKET	1	5001	5001								
31B	40902-26100	BRACKET	1	5002	5050	B							
34A	68655-20026	HOSE,HIGH PRESSURE	1	5001	5050								
35A	68645-20062	HOSE,HIGH PRESSURE	1	5001	5050								
36A	40850-60080	BUSHING,ELASTIC	3	5002	5050								
41A	38543-60170	VALVE,UNLOADER	1	5001	5050								REF.571
42A	88201-06712	ADAPTER	2	5001	5050								
43A	88201-06706	ADAPTER	2	5001	5050								
45A	88511-03060	NIPPLE,HOSE	1	5001	5050								
46A	30241-20160	ADAPTER,ELBOW	1	5001	5050								
51A	61802-10025	BOLT,FLANGED	4	5001	5050								
61A	62701-40121	WASHER,PLANE	8	5001	5050								
71A	61802-10025	BOLT,FLANGED	4	5001	5050								
81A	61802-10080	BOLT,FLANGED	4	5001	5050								
82A	61802-10070	BOLT,FLANGED	3	5001	5001								
82B	61802-08060	BOLT,FLANGED	3	5002	5050	B							
101A	65210-12024	RING,O	1	5001	5050								
102A	65210-12014	RING,O	1	5001	5050								

BRAKE LINE - ACCUMULATOR

<S/N 5051 - >

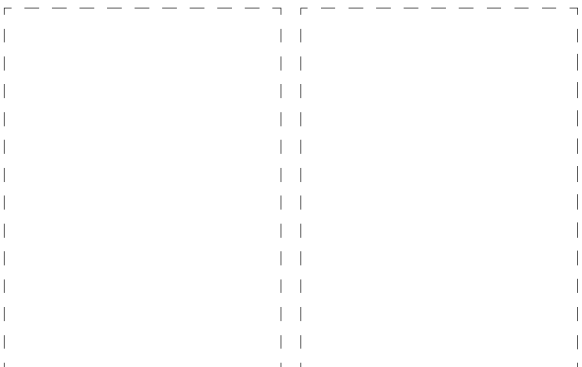
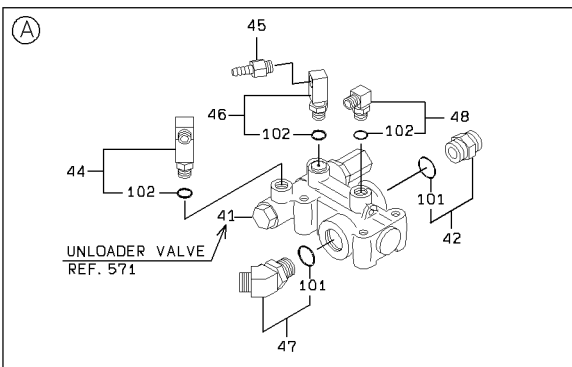
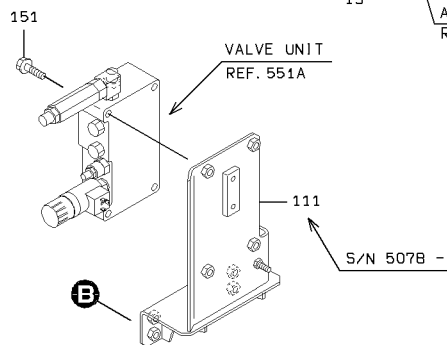
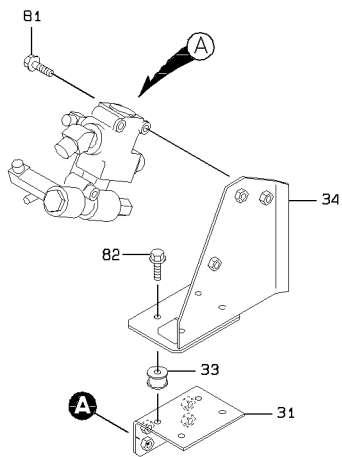
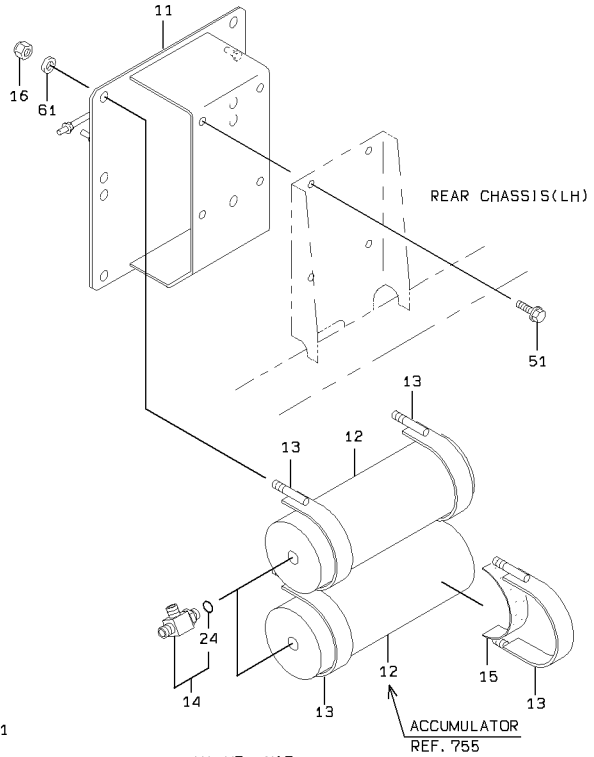
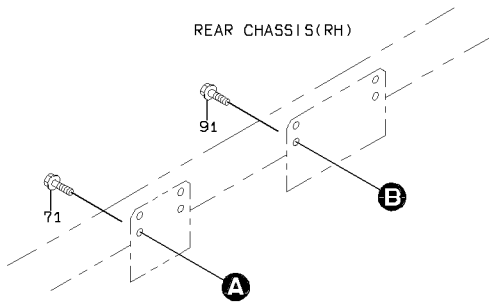

BRAKE LINE - ACCUMULATOR

SYM-BOL	PART NUMBER	PART NAME	UNIT Q,TY	SERIAL		REMARKS						
				(A)	(B)	N	P	D	(A)	(B)	(C)	(D)
11A	40902-24480	BRACKET	1	5051	-							
12A	30100-60500-7	ACCUMULATOR ASSY	2	5051	-							REF.755
13A	38670-21730	BAND	4	5051	-							
14A	30246-22940	ADAPTER,TEE	2	5051	-							
15A	33713-22540	SHEET,RUBBER	4	5051	-					Y01		
16A	88031-06121	NUT,SELF-LOCKING	8	5051	-							
24A	65231-00081	RING,O	1	5051	-					01		
31A	40902-32170	BRACKET	1	5051	-							
33A	40850-60080	BUSHING,ELASTIC	4	5051	-							
34A	40902-32180	BRACKET	1	5051	-							
41A	38543-60170	VALVE,UNLOADER	1	5051	-							REF.571
42A	88201-06712	ADAPTER	1	5051	-					Y02		
44A	30241-20830	ADAPTER,ELBOW	1	5051	-						Y03	
45A	88511-03060	NIPPLE,HOSE	1	5051	-							
46A	30241-20160	ADAPTER,ELBOW	1	5051	-						Y03	
47A	88241-07212	ADAPTER,ELBOW	1	5051	-					Y02		
48A	88241-07106	ADAPTER,ELBOW	1	5051	-						Y03	
51A	61802-10025	BOLT,FLANGED	4	5051	-							
61A	62701-40121	WASHER,PLANE	8	5051	-							
71A	61802-10025	BOLT,FLANGED	4	5051	-							
81A	61802-10065	BOLT,FLANGED	3	5051	-							
82A	61802-08012	BOLT,FLANGED	4	5051	-							
91A	61802-10025	BOLT,FLANGED	4	5051	-							
101A	65210-12024	RING,O	1	5051	-					02		
102A	65210-12014	RING,O	1	5051	-						03	
111A	40902-35300	BRACKET	1	5078	-							40902-30020
151A	61802-10080	BOLT,FLANGED	4	5051	-							

AIR BREATHER MOUNT

<S/N 5001 - 5050>

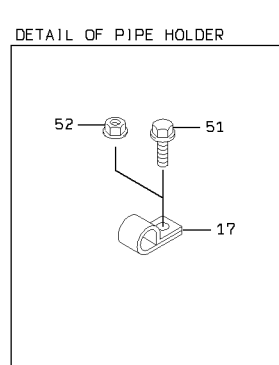
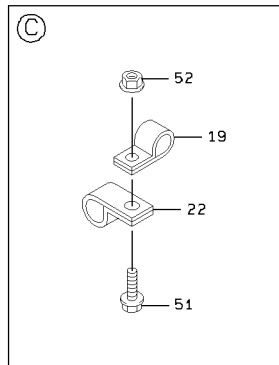
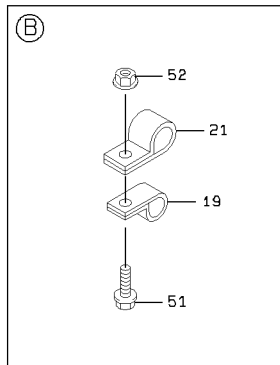
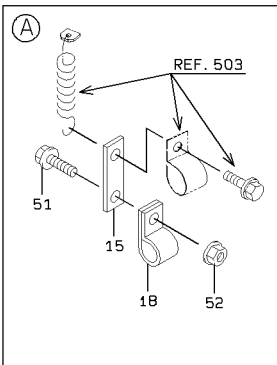
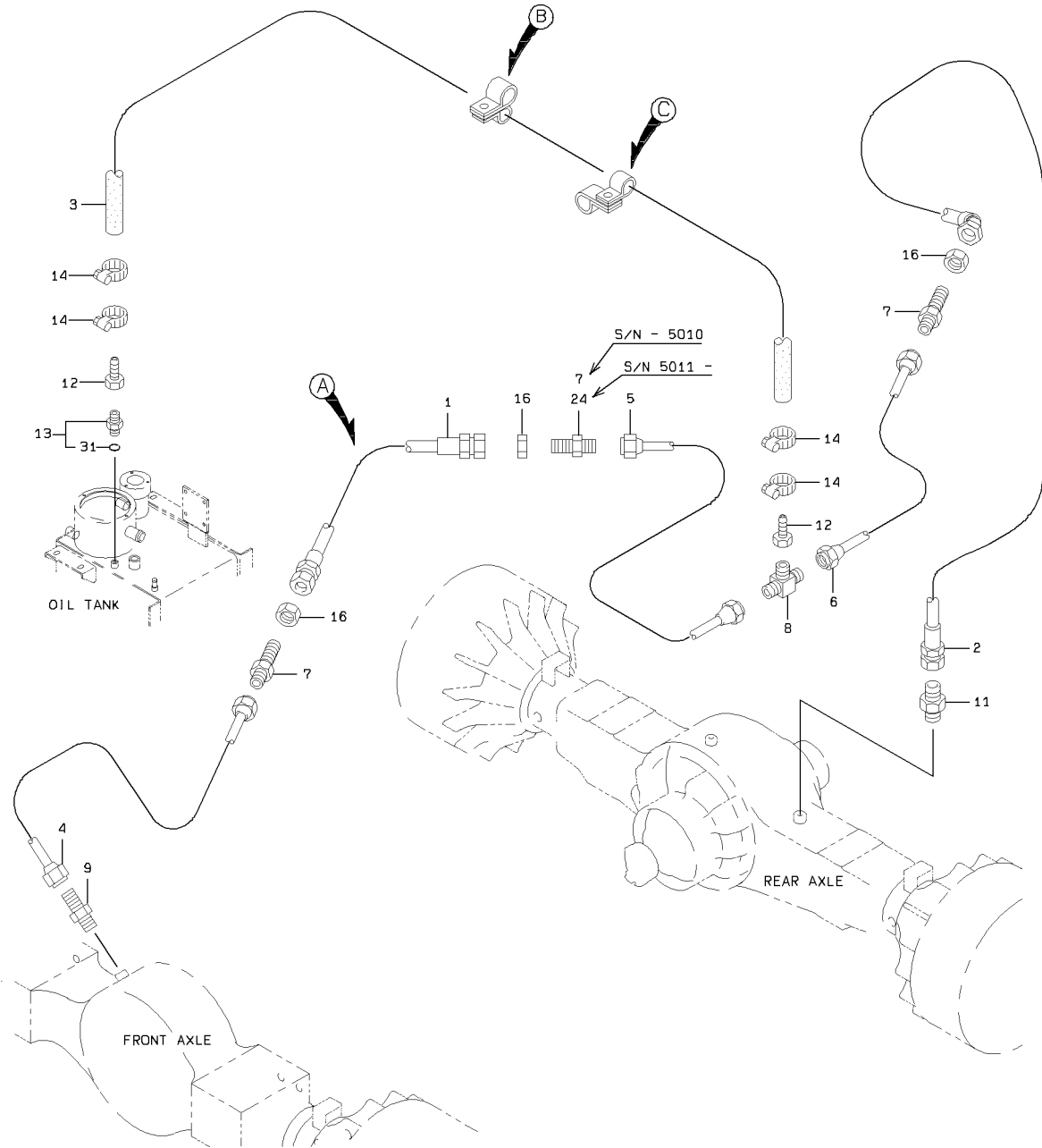

1-A

AIR BREATHER MOUNT

<S/N 5051 - 5176>

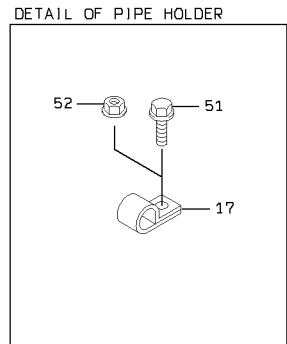
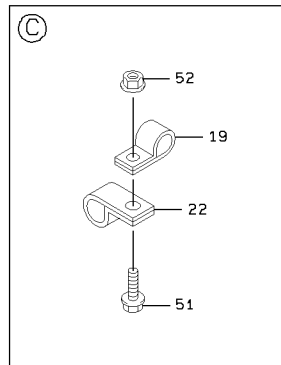
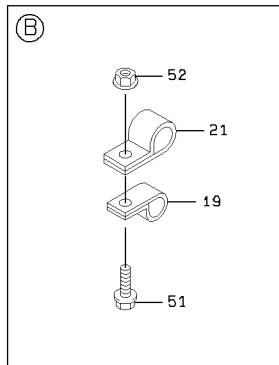
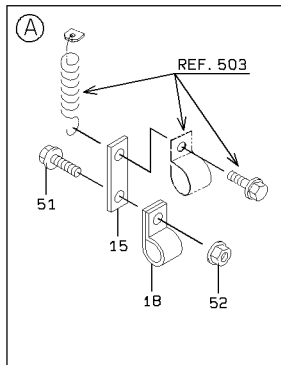
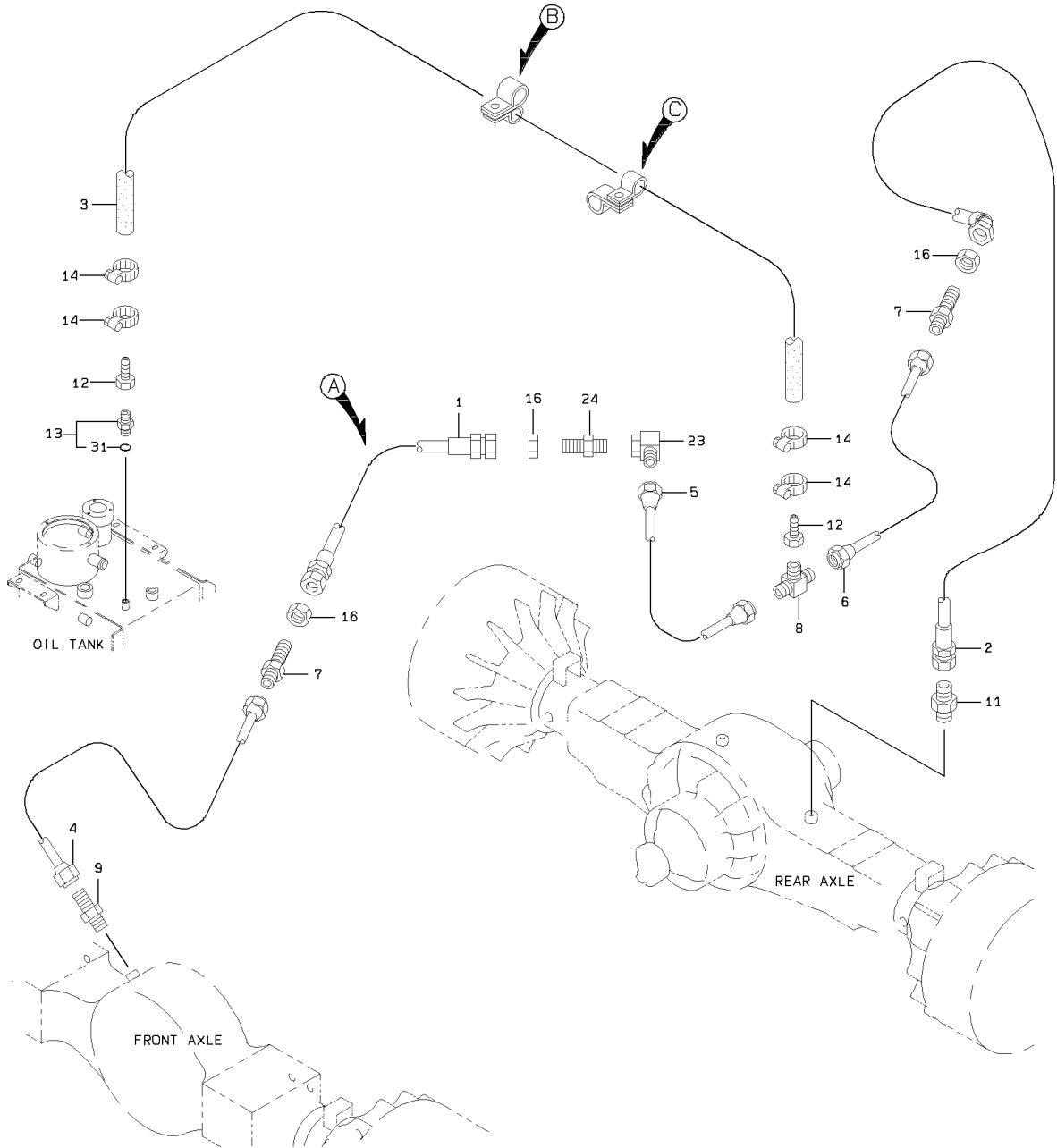

2-A

AIR BREATHER MOUNT

<S/N 5177 - >

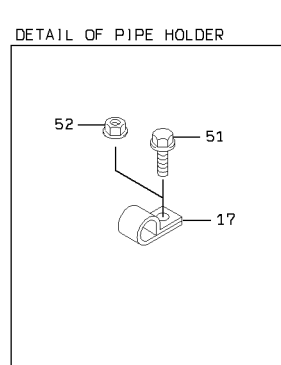
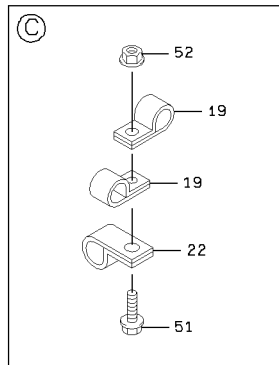
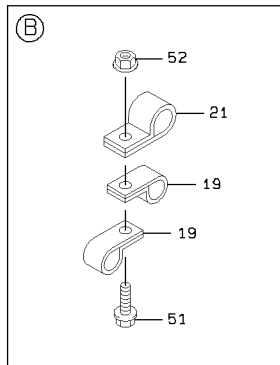
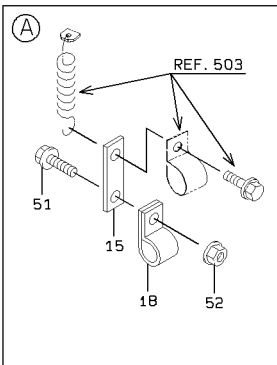
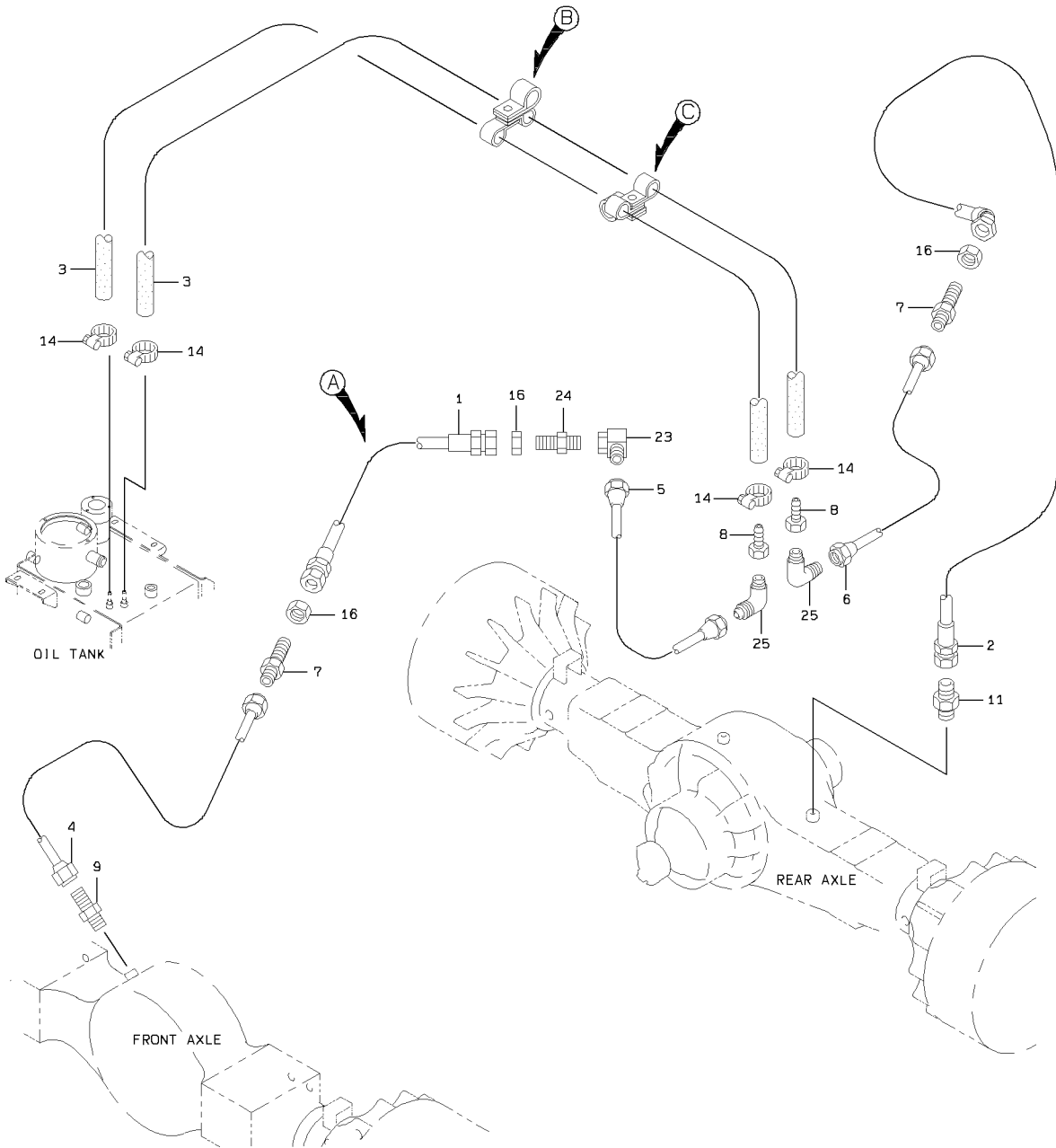

3-A

AIR BREATHER MOUNT

SYM-BOL	PART NUMBER	PART NAME	UNIT Q,TY	SERIAL		REMARKS						
				(A)	(B)	N	P	D	(A)	(B)	(C)	(D)
1A	68055-10085	HOSE,HIGH PRESSURE	1	5001	-							
2A	68045-10060	HOSE,HIGH PRESSURE	1	5001	-							
3A	67040-06000	HOSE,HEAT RESISTIN	2 M	5001	-	5176						L=1700
3B	67040-06000	HOSE,HEAT RESISTIN	2 M	5177	-							L=1700 X QTY
4A	38705-55610	PIPE ASSY,FLARED	1	5001	-							
5A	38705-50190	PIPE ASSY,FLARED	1	5001	-	5050						
5B	38705-57560	PIPE ASSY,FLARED	1	5051	-	5084	C					
5C	38705-59210	PIPE ASSY,FLARED	1	5085	-	5176	B					
5D	38706-22190	PIPE ASSY,FLARED	1	5177	-		B					
6A	38705-55340	PIPE ASSY,FLARED	1	5001	-							
7A	40730-20460	FLARED FITTING	3	5001	-	5010						
7B	40730-20460	FLARED FITTING	2	5011	-							
8A	37715-22850	NIPPLE,HOSE	1	5001	-	5176						
8B	88511-02040	NIPPLE,HOSE	2	5177	-		B					
9A	69100-11000	FLARED FITTING	1	5001	-							
11A	88201-00904	ADAPTER	1	5001	-							
12A	88511-03040	NIPPLE,HOSE	2	5001	-	5176	D					
13A	88201-06704	ADAPTER	1	5001	-	5176	D	Y01				
14A	69002-02200	BAND,HOSE	4	5001	-							
15A	41606-28070	PLATE	1	5001	-							
16A	37600-24210	NUT	3	5001	-							
17A	72001-11000	HOLDER,PIPE	6	5001	-							D=10
18A	72001-11200	HOLDER,PIPE	1	5001	-							D=12
19A	72001-11500	HOLDER,PIPE	2	5001	-	5176						D=15
19B	72001-11500	HOLDER,PIPE	4	5177	-							D=15
21A	72010-34000	HOLDER,HOSE	1	5001	-							D=34
22A	72010-31000	HOLDER,HOSE	1	5001	-							D=31
23A	40732-20790	FLARED FITTING,ELB	1	5051	-							
24A	30230-21780	ADAPTER	1	5011	-							
25A	69100-21000	FLARED FITTING,ELB	2	5177	-							
31A	65210-12011	RING,O	1	5001	-	5176	D	01				
51A	61802-08016	BOLT,FLANGED	5	5001	-							
52A	62480-21081	NUT,FLANGED	4	5001	-							

PARKING BRAKE GROUP

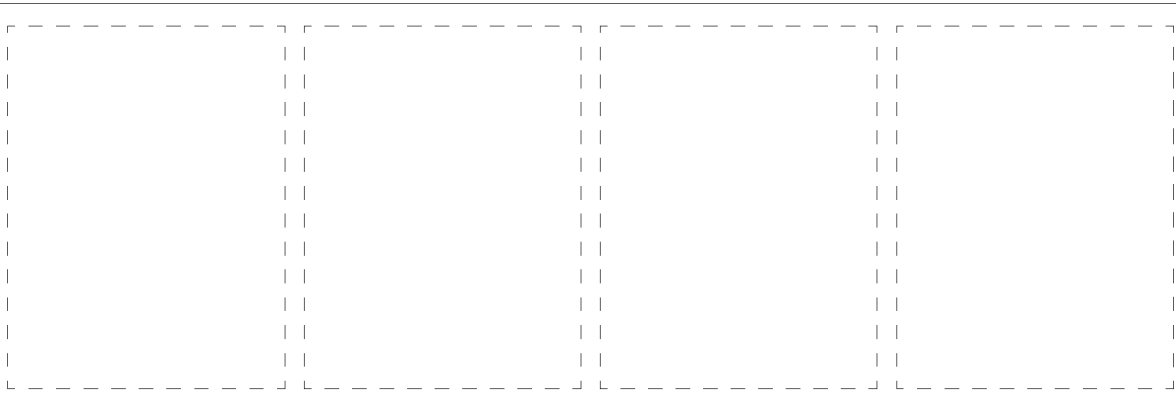
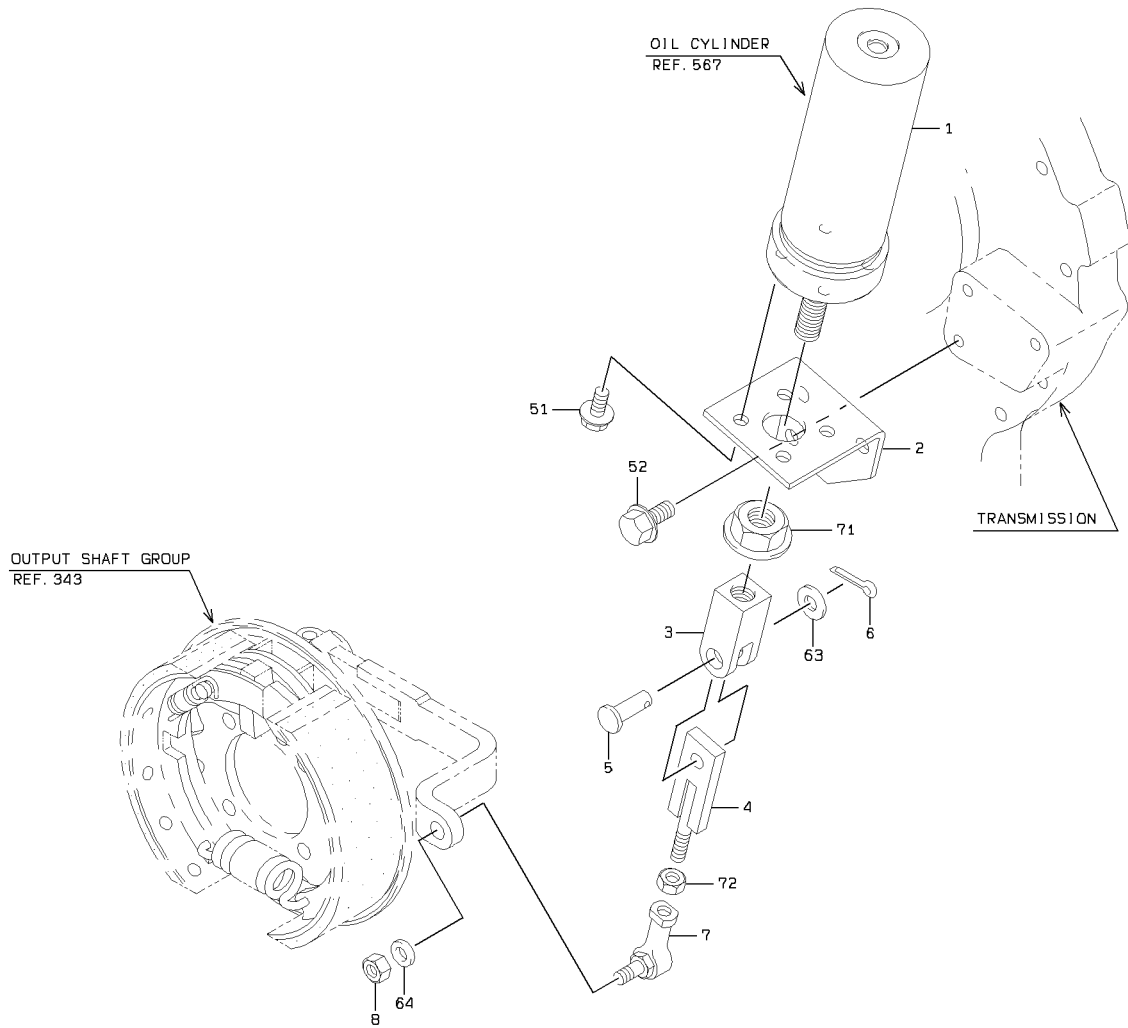

PARKING BRAKE GROUP

SYM-BOL	PART NUMBER	PART NAME	UNIT Q, TY	SERIAL			REMARKS						
				(A)	-	(B)	N	P	D	(A)	(B)	(C)	(D)
1A	34820-65070	CYLINDER ASSY,OIL	1	5001	-	5001							REF.567
1B	34820-65370	CYLINDER ASSY,OIL	1	5002	-		C						REF.567
2A	40900-24810	BRACKET	1	5001	-								
3A	40901-45060	JOINT,YOKE	1	5001	-								
4A	45110-20060	LINK	1	5001	-	5325							
4B	45110-24430	LINK	1	5326	-		B						
5A	40044-20120	PIN,HEAD	1	5001	-								
6A	63002-04032	PIN,SPLIT	1	5001	-								
7A	34950-20090	JOINT,BALL	1	5001	-								
8A	88031-06141	NUT,SELF-LOCKING	1	5001	-								
51A	61802-10020	BOLT,FLANGED	4	5001	-								
52A	61802-12020	BOLT,FLANGED	3	5001	-								
63A	62701-40181	WASHER,PLANE	1	5001	-								
64A	62701-40141	WASHER,PLANE	1	5001	-								
71A	62480-21201	NUT,FLANGED	1	5001	-								
72A	62401-81141	NUT	1	5001	-								

BRAKE VALVE GROUP

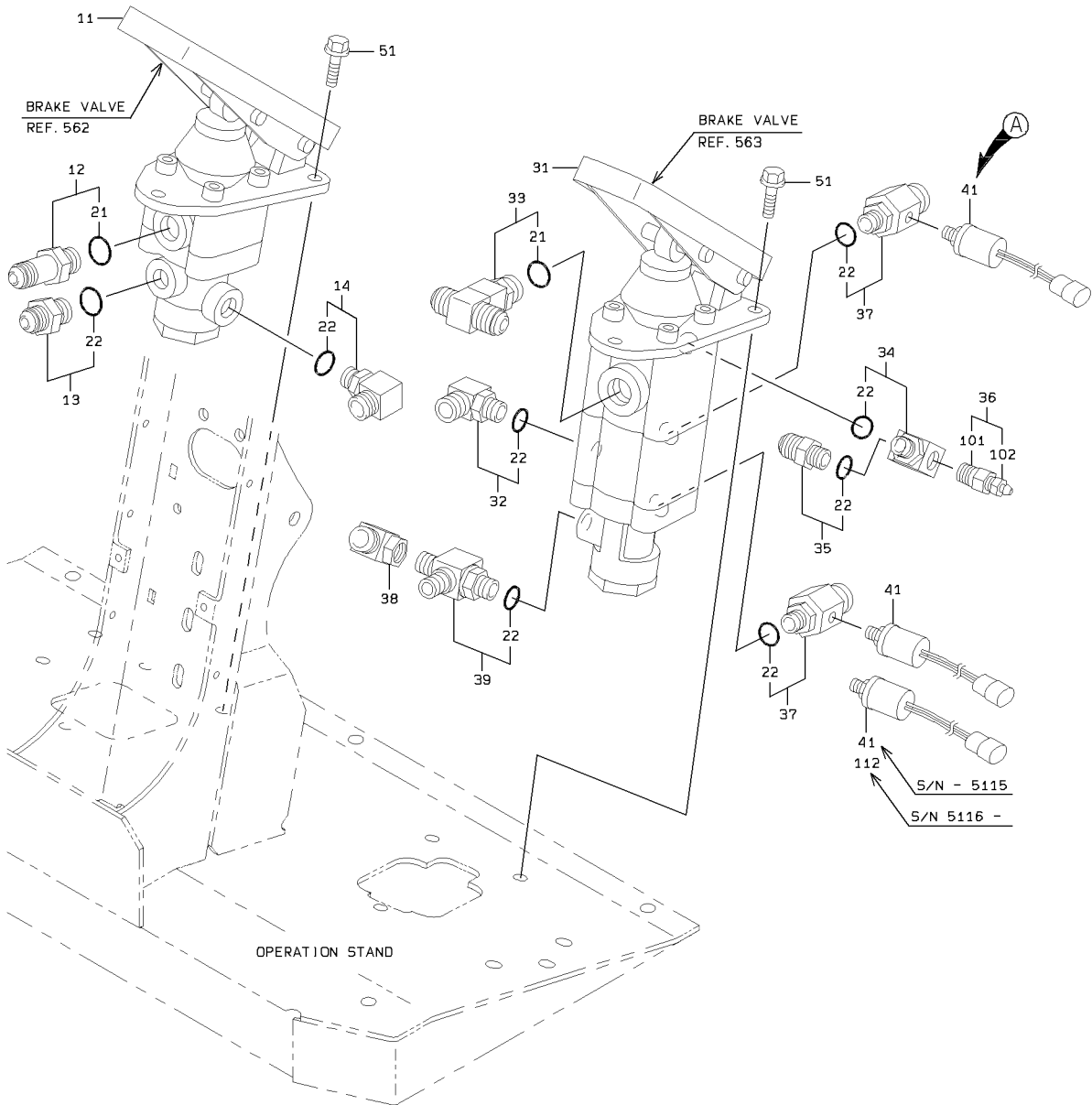

① S/N 5001 - 5050

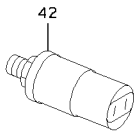

BRAKE VALVE GROUP

SYM-BOL	PART NUMBER	PART NAME	UNIT Q,TY	SERIAL		REMARKS							
				(A)	(B)	N	P	D	(A)	(B)	(C)	(D)	REMARK
11A	38531-60490	VALVE ASSY,BRAKE	1	5001	-								REF 562
12A	40730-20530	FLARED FITTING	1	5001	-					Y01			
13A	40730-20320	FLARED FITTING	1	5001	-						Y02		
14A	88241-07106	ADAPTER,ELBOW	1	5001	-						Y02		
21A	65210-12018	RING,O	1	5001	-					01			
22A	65210-12014	RING,O	1	5001	-						02		
31A	38531-60480	VALVE ASSY,BRAKE	1	5001	-								REF 563
32A	88241-07106	ADAPTER,ELBOW	1	5001	-						Y02		
33A	40733-20800	FLARED FITTING,TEE	1	5001	-					Y01			
34A	30241-22550	ADAPTER,ELBOW	1	5001	-						Y02		
35A	40730-20320	FLARED FITTING	1	5001	-						Y02		
36A	35107-20030	SCREW,BLEED	1	5001	-							Y03	
37A	30230-26250	ADAPTER	2	5001	-	5338					Y02		
37B	30230-28300	ADAPTER	2	5339	-		B				Y02		
38A	30242-20190	ADAPTER,ELBOW UNIO	1	5001	-								
39A	30246-20440	ADAPTER,TEE	1	5001	-						Y02		
41A	35047-20270	SWITCH,PRESSURE	1	5001	-	5050							
41B	35047-20270	SWITCH,PRESSURE	2	5051	-	5115	C						
41C	35047-20270	SWITCH,PRESSURE	1	5116	-								
42A	35047-60260	SWITCH,PRESSURE	1	5001	-	5050	D						
51A	61802-08020	BOLT,FLANGED	6	5001	-								
101A	38900-24160	FITTING	1	5001	-							03	
102A	35107-60010	SCREW,BLEED	1	5001	-							03	
112A	35047-60610	SWITCH,PRESSURE	1	5116	-								

VALVE UNIT

<S/N 5001 - 5050>

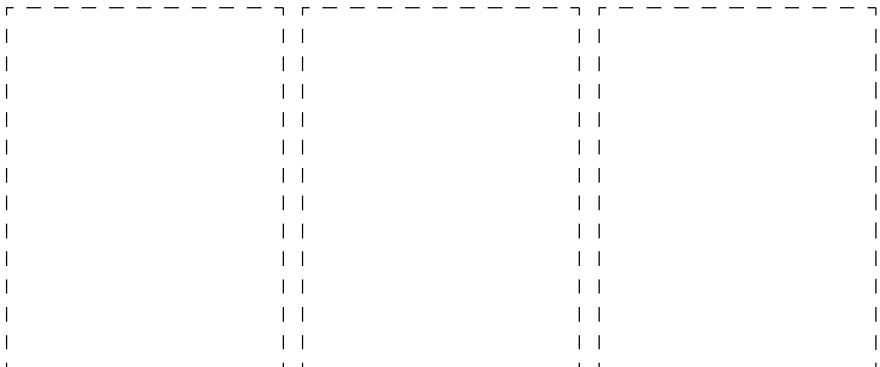
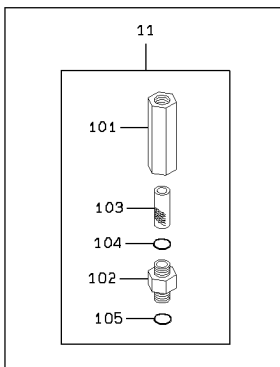
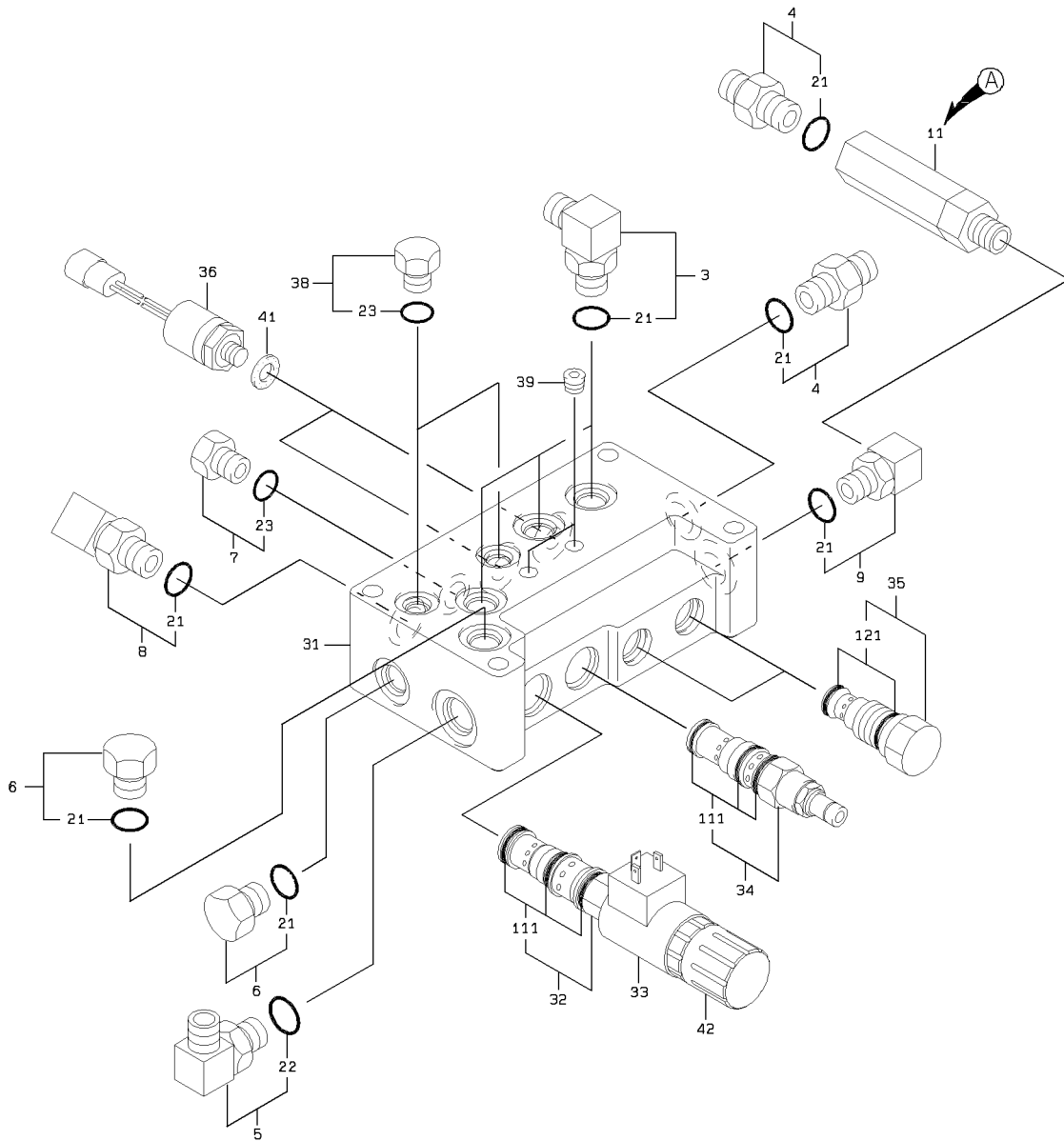

1-A

VALVE UNIT

SYM-BOL	PART NUMBER	PART NAME	UNIT Q,TY	SERIAL		REMARKS									
				(A)	(B)	N	P	D	(A)	(B)	(C)	(D)	REMARK		
3A	88241-07106	ADAPTER,ELBOW	3	5001	- 5050						Y01				
4A	88201-06706	ADAPTER	2	5001	- 5050						Y01				
5A	88241-07108	ADAPTER,ELBOW	1	5001	- 5050						Y02				
6A	88390-21306	PLUG	2	5001	- 5050						Y01				
7A	88390-21304	PLUG	1	5001	- 5050								Y03		
8A	30241-21320	ADAPTER,ELBOW	1	5001	- 5050						Y01				
9A	30241-60070	ADAPTER,ELBOW	1	5001	- 5050						Y01				
11A	40337-60370	FILTER ASSY,LINE	1	5001	- 5050								Y04		
21A	65210-12014	RING,O	1	5001	- 5050						01				
22A	65210-12018	RING,O	1	5001	- 5050							02			65210-12048
23A	65210-12011	RING,O	1	5001	- 5050								03		
31A	41410-31930	BLOCK	1	5001	- 5050										
32A	38511-71020	VALVE ASSY	1	5001	- 5050						Y05				
33A	35910-70260	SOLENOID	1	5001	- 5050										
34A	38567-70130	VALVE,REDUCING	1	5001	- 5050						Y05				
35A	38554-60310	VALVE,CHECK	2	5001	- 5050							Y06			
36A	35047-60250	SWITCH,PRESSURE	2	5001	- 5050										
38A	88390-21304	PLUG	2	5001	- 5050								Y03		
39A	88390-16102	PLUG	2	5001	- 5050										
41A	88111-11490	WASHER,SEAL	2	5001	- 5050										
42A	37810-60200	KNOB	1	5001	- 5050										
101A	33100-70690	CASE	1	5001	- 5050									04	
102A	37710-70390	NIPPLE	1	5001	- 5050									04	
103A	30981-70720	ELEMENT,FILTER	1	5001	- 5050									04	
104A	65210-12018	RING,O	1	5001	- 5050									04	
105A	65210-12014	RING,O	1	5001	- 5050									04	
111A	49327-72080	SEAL KIT	1	5001	- 5050						05				
121A	49327-72070	SEAL KIT	1	5001	- 5050							06			49327-70150

VALVE UNIT

<S/N 5051 - >

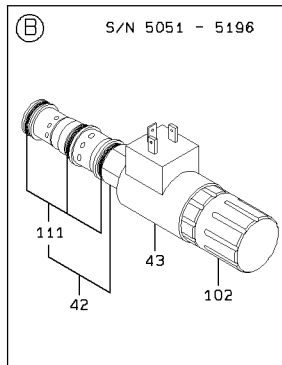
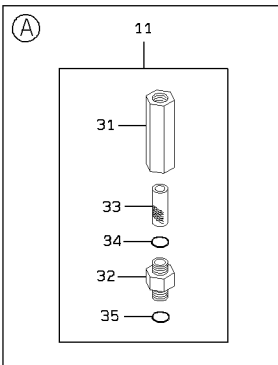
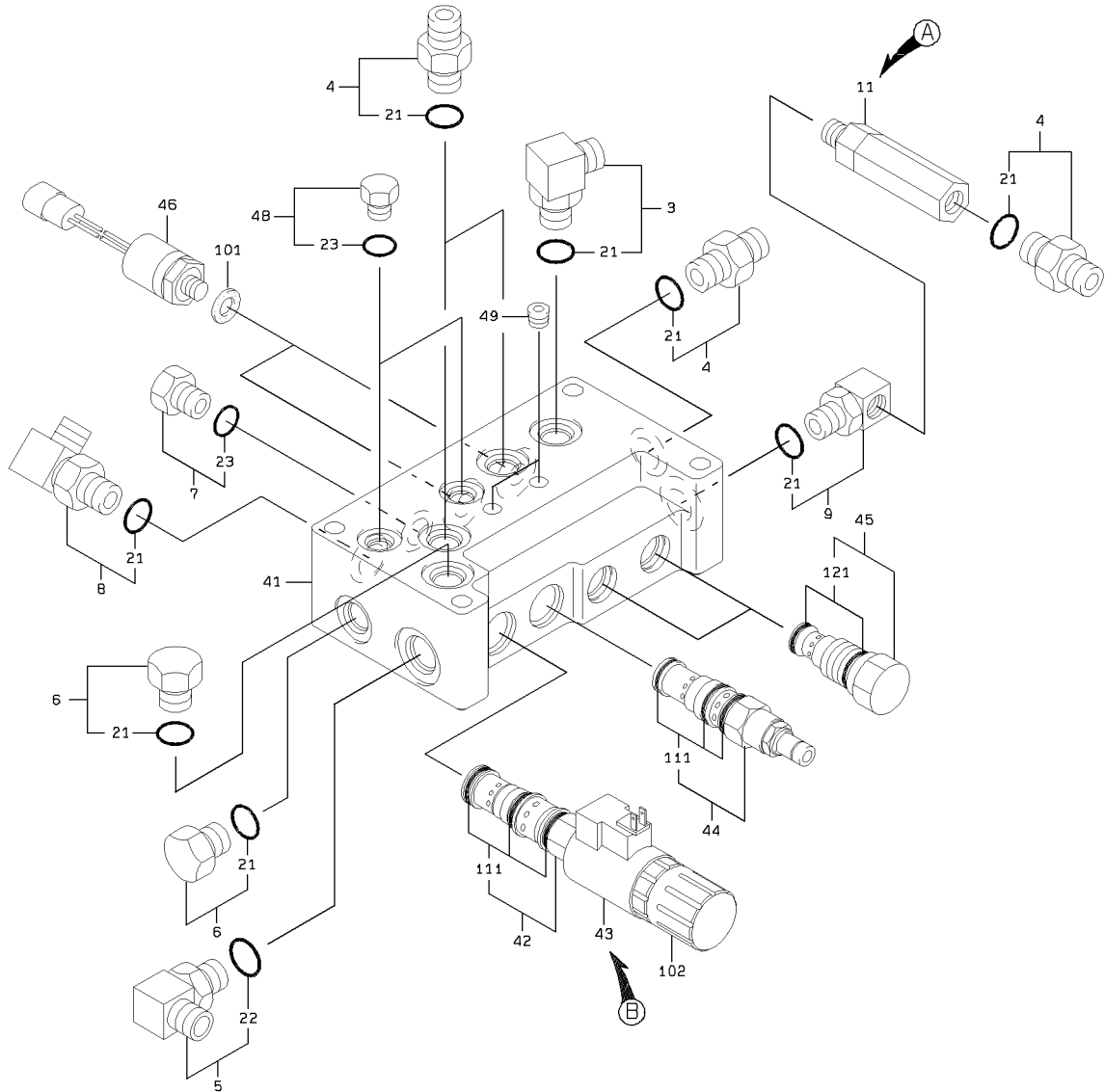

VALVE UNIT

SYM-BOL	PART NUMBER	PART NAME	UNIT Q,TY	SERIAL		REMARKS								
				(A)	(B)	N	P	D	(A)	(B)	(C)	(D)	REMARK	
3A	88241-07106	ADAPTER,ELBOW	1	5051	-						Y01			
4A	88201-06706	ADAPTER	4	5051	-						Y01			
5A	88241-07108	ADAPTER,ELBOW	1	5051	-						Y02			
6A	88390-21306	PLUG	2	5051	-						Y01			
7A	88390-21304	PLUG	1	5051	-							Y03		
8A	30241-21320	ADAPTER,ELBOW	1	5051	-						Y01			
9A	30241-60070	ADAPTER,ELBOW	1	5051	-						Y01			
11A	40337-60370	FILTER ASSY,LINE	1	5051	-							Y04		
21A	65210-12014	RING,O	1	5051	-						01			
22A	65210-12018	RING,O	1	5051	-							02		65210-12048
23A	65210-12011	RING,O	1	5051	-								03	
31A	33100-70690	CASE	1	5051	-									04
32A	37710-70390	NIPPLE	1	5051	-									04
33A	30981-70720	ELEMENT,FILTER	1	5051	-									04
34A	65210-12018	RING,O	1	5051	-									04
35A	65210-12014	RING,O	1	5051	-									04
41A	41410-31930	BLOCK	1	5051	-									
42A	38511-71020	VALVE ASSY	1	5051	-						Y05			
43A	35910-70260	SOLENOID	1	5051	-	5196								
43B	35910-70390	SOLENOID	1	5197	-		B							
44A	38567-70130	VALVE,REDUCING	1	5051	-	5116					Y05			
44B	38567-70170	VALVE,REDUCING	1	5117	-	5338		C			Y05			
44C	38567-70290	VALVE,REDUCING	1	5339	-			C			Y05			
45A	38554-60310	VALVE,CHECK	2	5051	-							Y06		
46A	35047-60250	SWITCH,PRESSURE	2	5051	-									
48A	88390-21304	PLUG	2	5051	-								Y03	
49A	88390-16102	PLUG	2	5051	-									
101A	88111-11490	WASHER,SEAL	2	5051	-									
102A	37810-60200	KNOB	1	5051	-									
111A	49327-72080	SEAL KIT	1	5051	-						05			
121A	49327-72070	SEAL KIT	1	5051	-							06		49327-70150

BRAKE VALVE

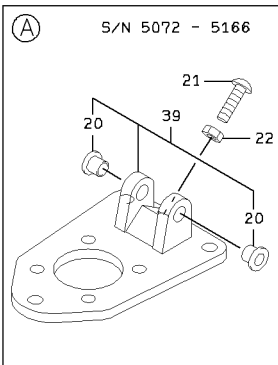
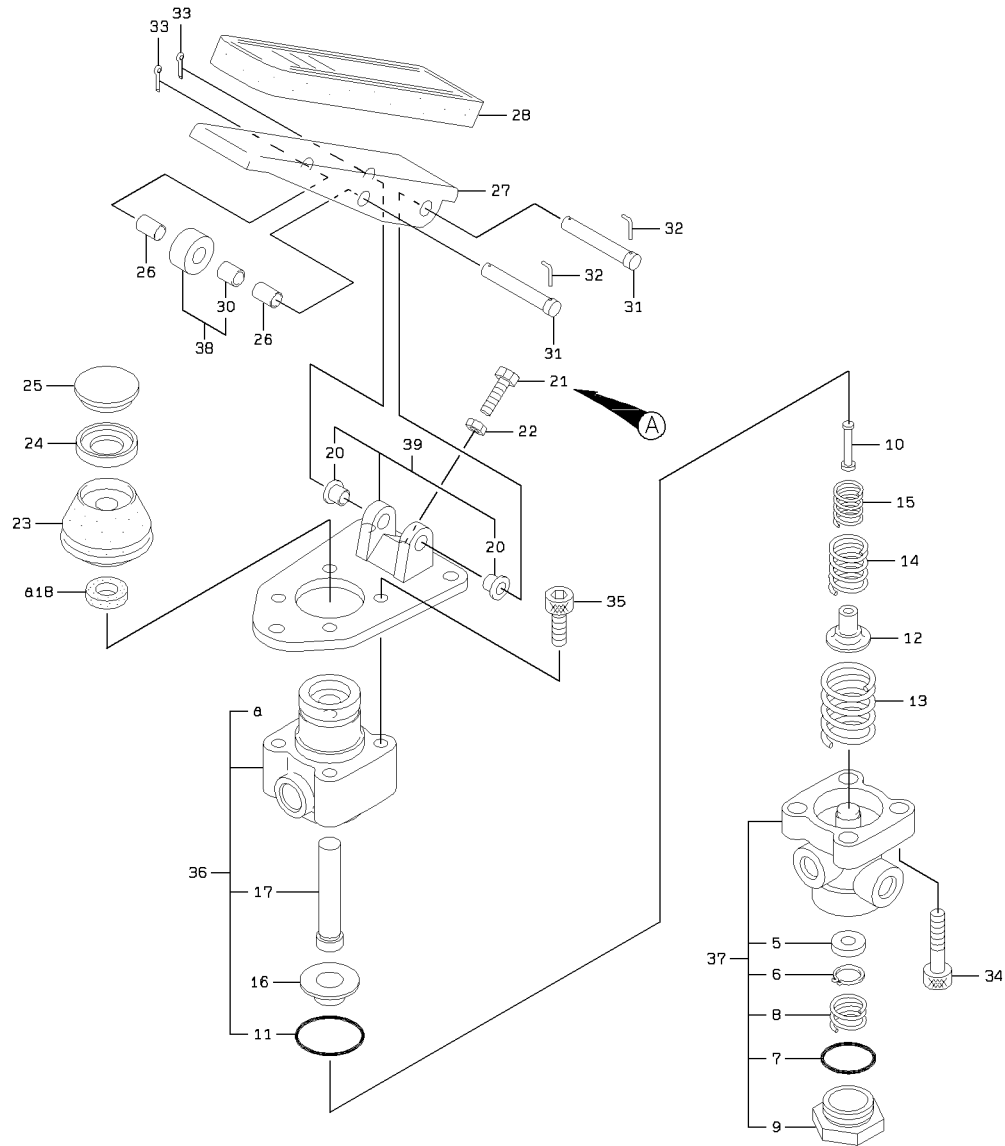

BRAKE VALVE

SYM-BOL	PART NUMBER	PART NAME	UNIT Q,TY	SERIAL		REMARKS							
				(A)	(B)	N	P	D	(A)	(B)	(C)	(D)	REMARK
000A	38531-60490	VALVE ASSY,BRAKE	1	5001	-								FR RH
5A	44950-70520	RETAINER	1	5001	-							02	
6A	45311-71480	RING,SNAP	1	5001	-							02	
7A	65210-12032	RING,O	1	5001	-							02	
8A	35600-76060	SPRING	1	5001	-							02	
9A	37628-70170	NUT,CAP	1	5001	-							02	
10A	45870-70720	ROD	1	5001	-								
11A	65210-22045	RING,O	1	5001	-				01				
12A	43550-70420	HOLDER	1	5001	-								
13A	35600-76110	SPRING	1	5001	-								
14A	35600-76180	SPRING	1	5001	-								
15A	35600-76190	SPRING	1	5001	-								
16A	44950-70550	RETAINER	1	5001	-								
17A	39960-72150	PISTON	1	5001	-				01				
18A	34042-71440	SEAL,OIL	1	5001	-				01				
20A	40840-72550	BUSHING	2	5001	-								04
21A	43900-73910	BOLT	1	5001	-	5166							
21B	43900-74190	BOLT	1	5167	-		B						
22A	37600-72140	NUT	1	5001	-								
23A	40790-70430	BOOT	1	5001	-	5075							
23B	40790-70500	BOOT	1	5076	-		B						
24A	35440-70810	STOPPER	1	5001	-								
25A	33920-70100	SEAT	1	5001	-								
26A	31701-70850	COLLAR	2	5001	-								
27A	43020-70070	PEDAL	1	5001	-								
28A	32223-70050	COVER,PEDAL	1	5001	-								
30A	40840-72560	BUSHING	1	5001	-								03
31A	40000-71310	PIN	2	5001	-								
32A	40000-71320	PIN	2	5001	-								
33A	40045-70130	PIN,SNAP	2	5001	-								
34A	61101-10040	BOLT,SOCKET	4	5001	-								
35A	61101-10025	BOLT,SOCKET	4	5001	-								
36A	38511-71230	VALVE ASSY	1	5001	-				Y01				
37A	38511-71240	VALVE ASSY	1	5001	-					Y02			
38A	45810-70030	ROLLER ASSY	1	5001	-						Y03		
39A	40910-70090	BRACKET ASSY	1	5001	-	5166							Y04
39B	40910-70120	BRACKET ASSY	1	5167	-		B						Y04

BRAKE VALVE

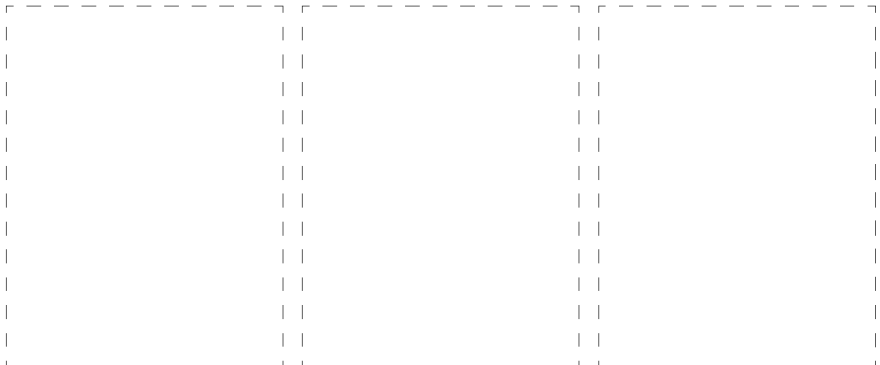
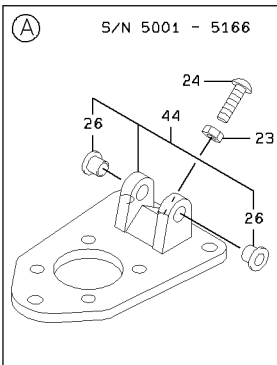
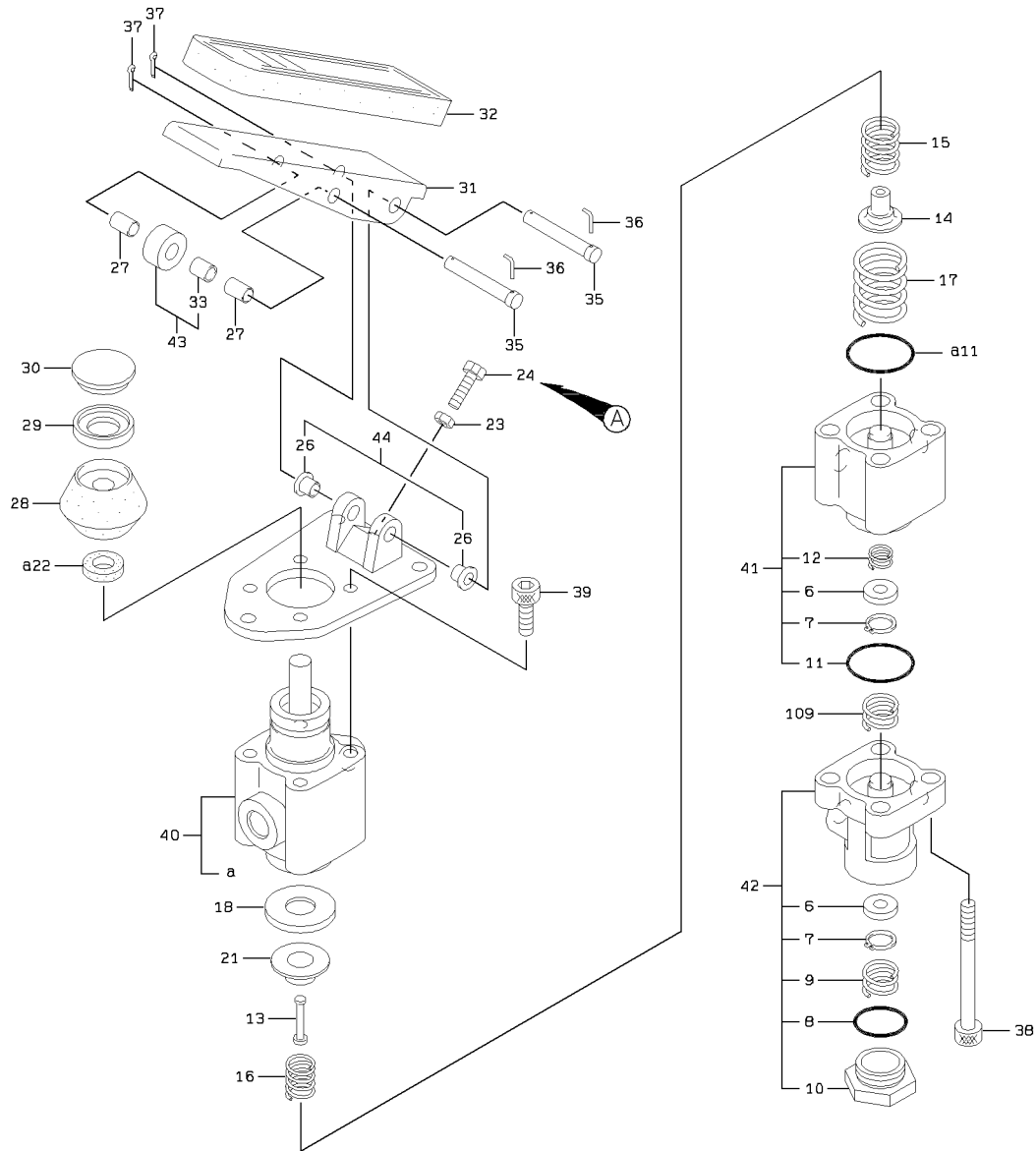

BRAKE VALVE

SYM-BOL	PART NUMBER	PART NAME	UNIT Q,TY	SERIAL		REMARKS							
				(A)	(B)	N	P	D	(A)	(B)	(C)	(D)	REMARK
000A	38531-60480	VALVE ASSY,BRAKE	1	5001	-								NR LH
6A	44950-70520	RETAINER	1	5001	-							02	03
7A	45311-71480	RING,SNAP	1	5001	-							02	03
8A	65210-12032	RING,O	1	5001	-								03
9A	35600-76060	SPRING	1	5001	-								03
10A	37628-70170	NUT,CAP	1	5001	-								03
11A	65210-22045	RING,O	1	5001	-				01	02			
12A	35600-76070	SPRING	1	5001	-					02			
13A	45870-70720	ROD	1	5001	-								
14A	43550-70420	HOLDER	1	5001	-								
15A	35600-76180	SPRING	1	5001	-								
16A	35600-76190	SPRING	1	5001	-								
17A	35600-76100	SPRING	1	5001	-								
18A	44950-70530	RETAINER	1	5001	-								
21A	44950-70540	RETAINER	1	5001	-								
22A	34042-71440	SEAL,OIL	1	5001	-				01				
23A	37600-72140	NUT	1	5001	-								
24A	62256-51825	SCREW	1	5001	-								5166
24B	43900-74190	BOLT	1	5167	-				B				
26A	40840-72550	BUSHING	2	5001	-					05			
27A	31701-70850	COLLAR	2	5001	-								
28A	40790-70430	BOOT	1	5001	-								5075
28B	40790-70500	BOOT	1	5076	-				B				
29A	35440-70810	STOPPER	1	5001	-								
30A	33920-70100	SEAT	1	5001	-								
31A	43020-70070	PEDAL	1	5001	-								
32A	32223-70050	COVER,PEDAL	1	5001	-								
33A	40840-72560	BUSHING	1	5001	-								04
35A	40000-71310	PIN	2	5001	-								
36A	40000-71320	PIN	2	5001	-								
37A	40045-70130	PIN,SNAP	2	5001	-								
38A	43956-71190	BOLT,SOCKET	4	5001	-								
39A	61101-10025	BOLT,SOCKET	4	5001	-								
40A	38511-71200	VALVE ASSY	1	5001	-				Y01				
41A	38511-71250	VALVE ASSY	1	5001	-					Y02			
42A	38511-71240	VALVE ASSY	1	5001	-						Y03		
43A	45810-70030	ROLLER ASSY	1	5001	-								Y04
44A	40910-70090	BRACKET ASSY	1	5001	-					Y05			
44B	40910-70120	BRACKET ASSY	1	5167	-				B	Y05			
109A	35600-76060	SPRING	1	5001	-								

OIL CYLINDER

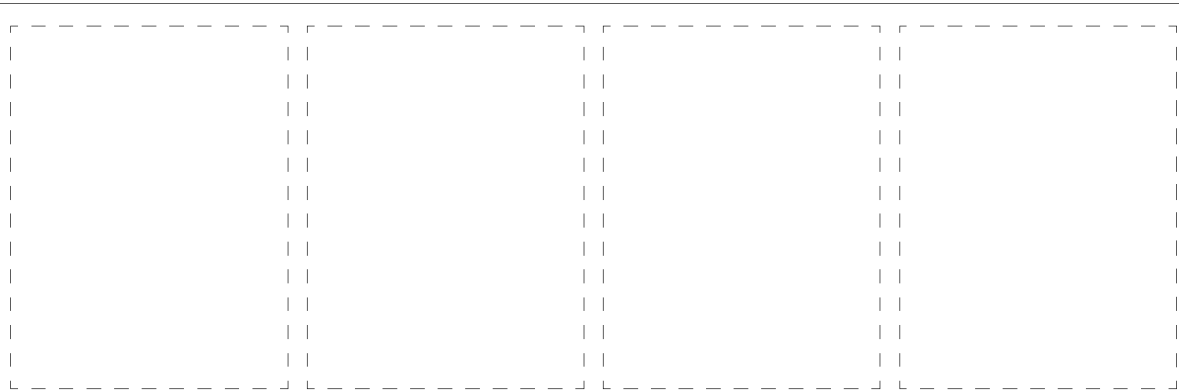
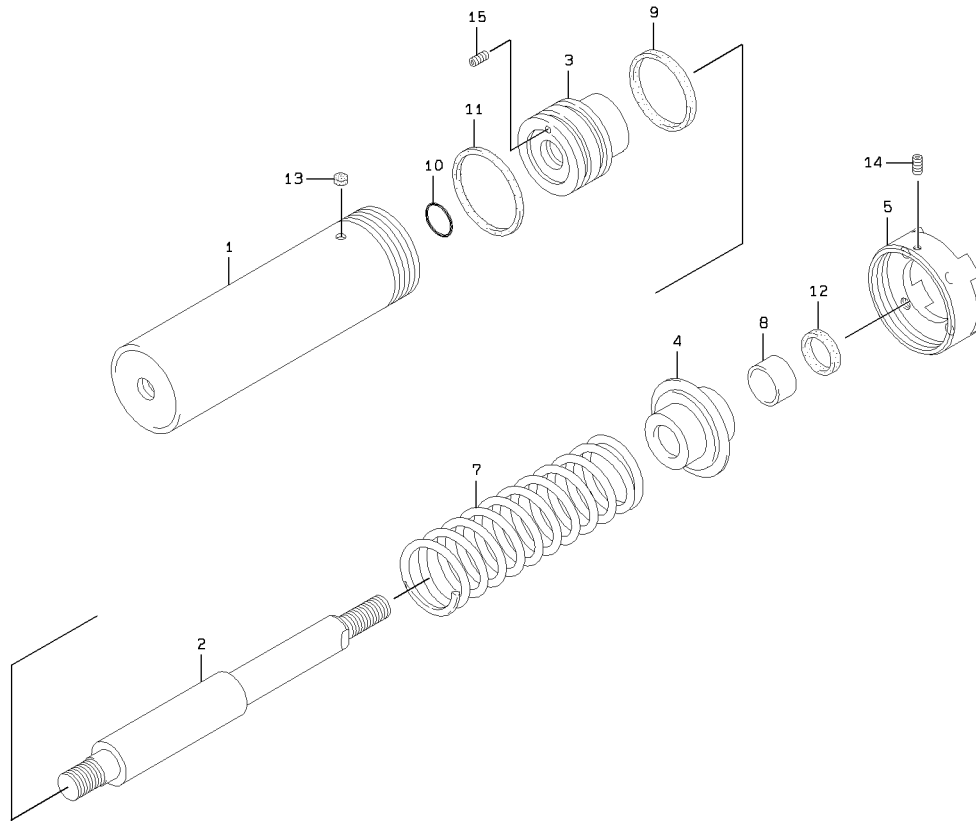

OIL CYLINDER

SYM-BOL	PART NUMBER	PART NAME	UNIT Q, TY	SERIAL		REMARKS					
				(A)	(B)	N	P	D	(A)	(B)	(C)
000A	34820-65070	CYLINDER ASSY,OIL	1	5001	5001						
000B	34820-65370	CYLINDER ASSY,OIL	1	5002		C					
1A	36725-72730	TUBE,CYLINDER	1	5001							
2A	45886-72520	ROD,PISTON	1	5001							
3A	39960-72170	PISTON	1	5001							
4A	31289-71090	COVER,ROD	1	5001							
5A	32210-72330	CAP	1	5001							
7A	35600-76220	SPRING	1	5001							
8A	40840-72570	BUSHING	1	5001							
9A	39661-70470	PACKING,U	1	5001							
10A	65210-22025	RING,O	1	5001							
11A	47171-70620	RING,WEAR	1	5001							
12A	34044-70760	SEAL,DUST	1	5001							
13A	40330-70530	FILTER	2	5001							
14A	62213-05008	SCREW,SET	1	5001							
15A	35104-70140	SCREW,SET	1	5001							

UNLOADER VALVE

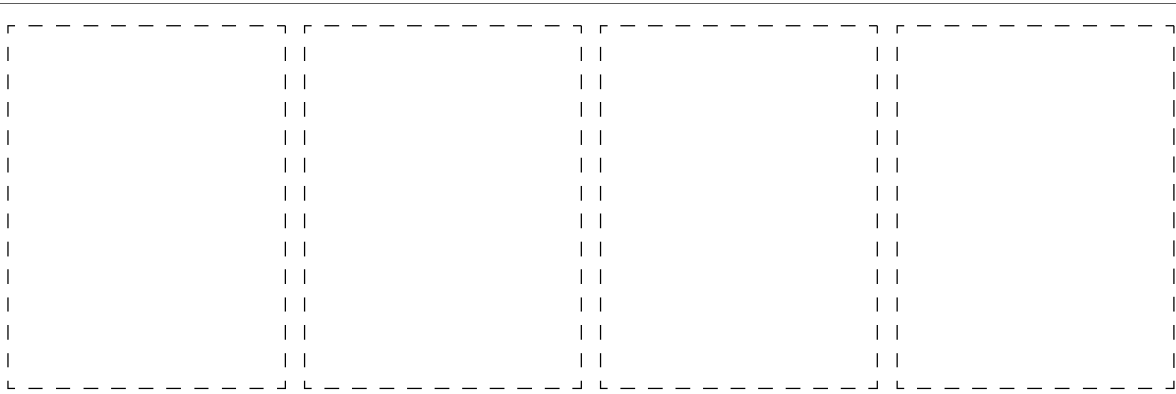
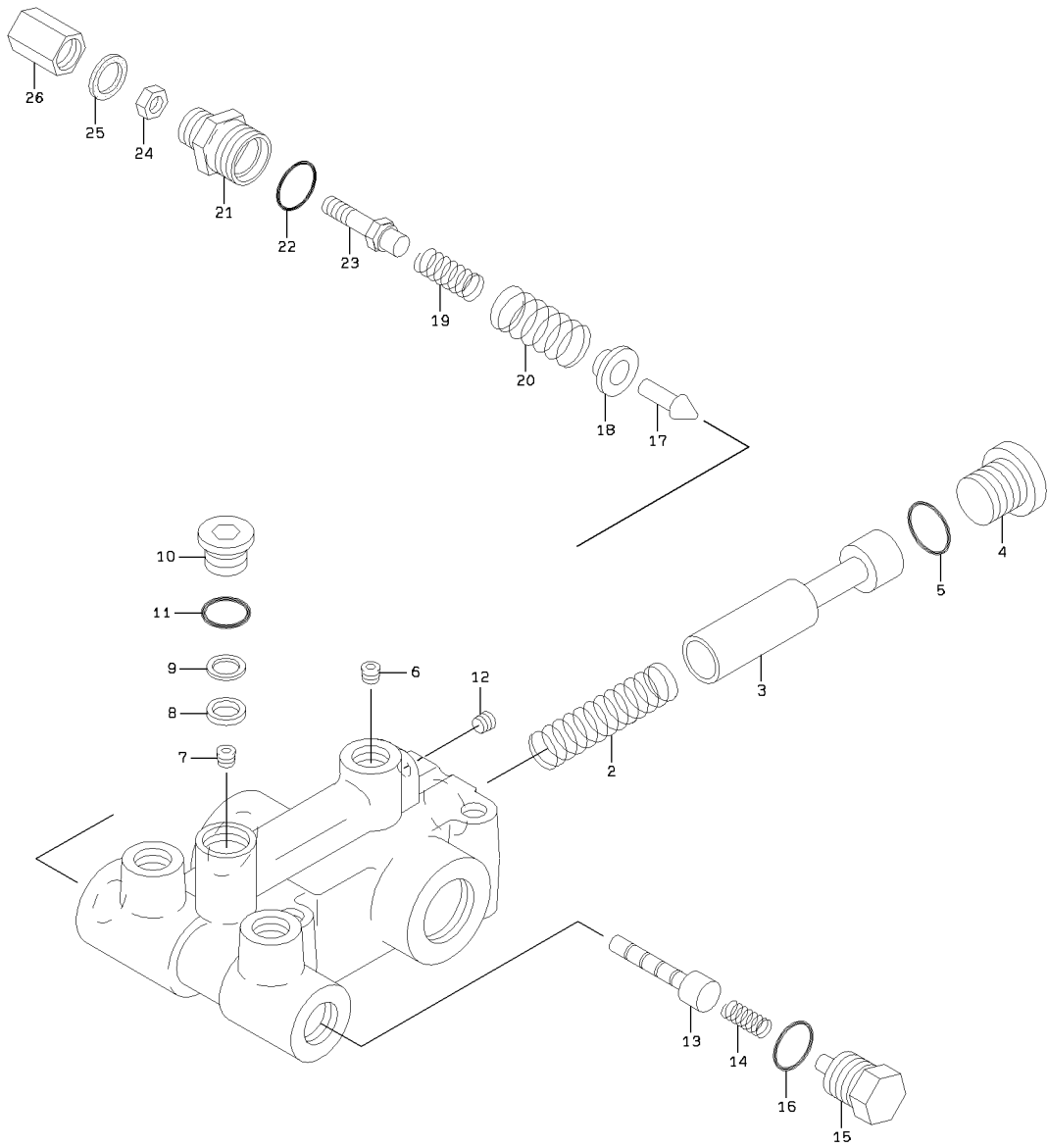

1-A

UNLOADER VALVE

SYM-BOL	PART NUMBER	PART NAME	UNIT Q,TY	SERIAL		REMARKS						
				(A)	(B)	N	P	D	(A)	(B)	(C)	(D)
000A	38543-60170	VALVE,UNLOADER	1	5001	-							
2A	35600-71450	SPRING	1	5001	-							
3A	35570-70540	SPOOL	1	5001	-							
4A	41530-73910	PLUG	1	5001	-							
5A	65210-12029	RING,O	1	5001	-							
6A	31053-70200	ORIFICE	1	5001	-							
7A	31053-70700	ORIFICE	1	5001	-							
8A	46000-71510	WASHER	1	5001	-							
9A	35700-71860	SPACER	1	5001	-							
10A	41530-74580	PLUG	1	5001	-							
11A	47131-75780	RING,O	1	5001	-							
12A	41530-73930	PLUG	1	5001	-							
13A	41585-70270	PLUNGER	1	5001	-							
14A	35600-74850	SPRING	1	5001	-							
15A	41530-73940	PLUG	1	5001	-							
16A	47131-75790	RING,O	1	5001	-							
17A	38560-70080	VALVE,PILOT	1	5001	-							
18A	33930-70600	SEAT,SPRING	1	5001	-							
19A	35600-74860	SPRING	1	5001	-							
20A	35600-74870	SPRING	1	5001	-							
21A	41530-73950	PLUG	1	5001	-							
22A	65210-12026	RING,O	1	5001	-							
23A	45870-70580	ROD	1	5001	-							
24A	62402-81081	NUT	1	5001	-							
25A	39600-72310	PACKING	1	5001	-							
26A	32210-71960	CAP	1	5001	-							

STEERING WHEEL MOUNT

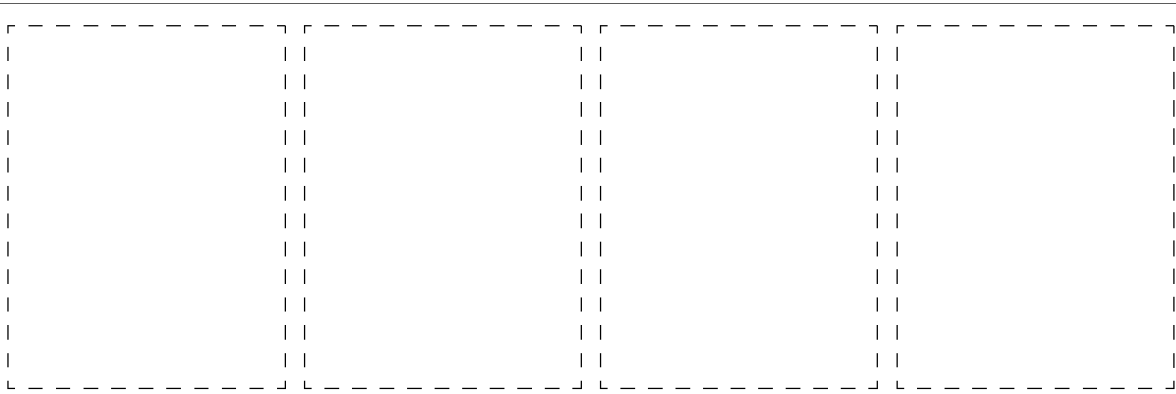
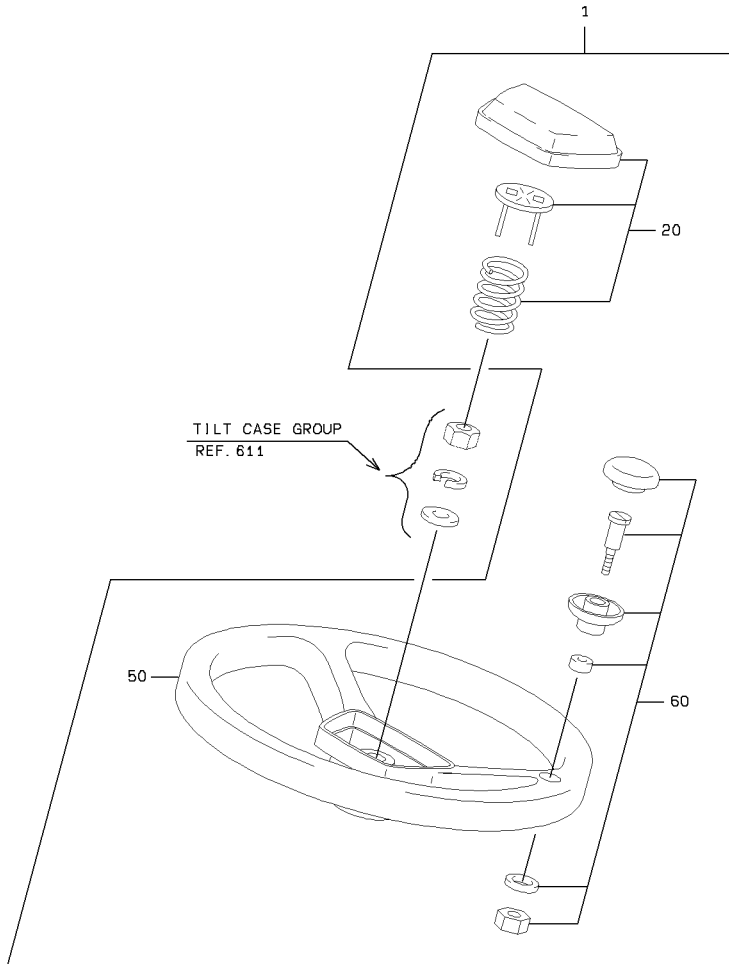

STEERING WHEEL MOUNT

SYM-BOL	PART NUMBER	PART NAME	UNIT Q,TY	SERIAL		REMARKS							
				(A)	(B)	N	P	D	(A)	(B)	(C)	(D)	REMARK
1A	43415-60020	WHEEL ASSY,STEERIN	1	5001	-						Y01		
20A	43301-70050	HORN ASSY	1	5001	-						01		
50A	43420-70030	WHEEL,STEERING	1	5001	-						01		
60A	37810-60140	KNOB	1	5001	-						01		

SHIFT LEVER GROUP

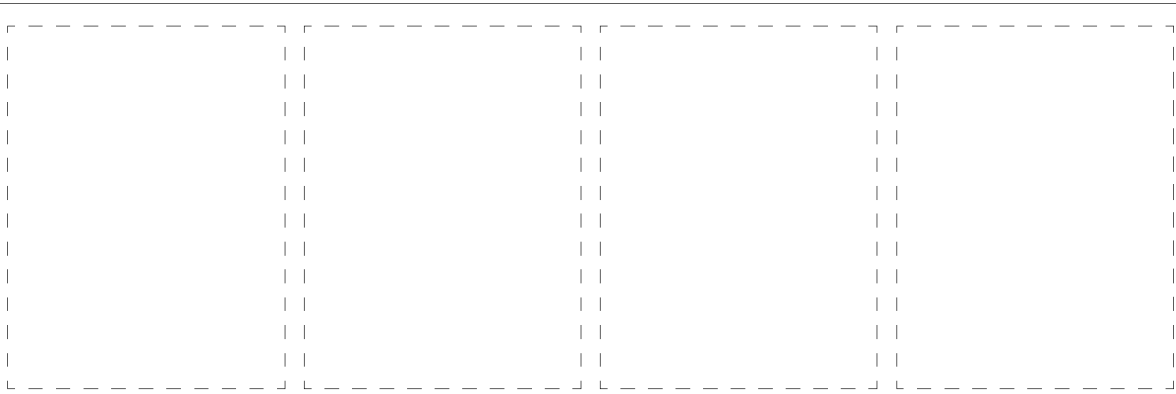
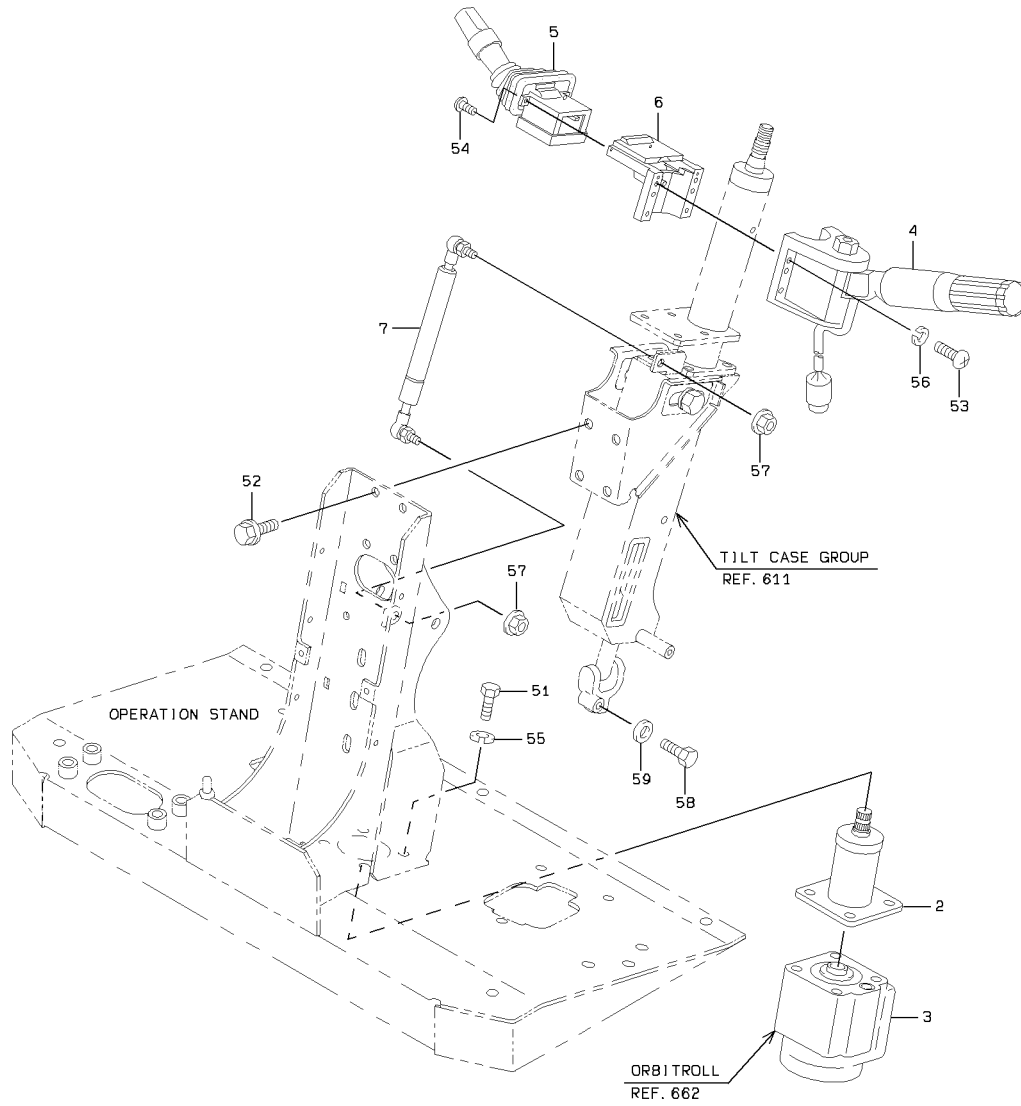

SHIFT LEVER GROUP

SYM-BOL	PART NUMBER	PART NAME	UNIT Q,TY	SERIAL		REMARKS						
				(A)	(B)	N	P	D	(A)	(B)	(C)	(D)
2A	34501-60170	SHAFT ASSY	1	5001	-							
3A	31050-60240-7	ORBITROL(TM) ASSY	1	5001	-							REF 662
4A	45625-60140	LEVER ASSY,SHIFT	1	5001	-							
5A	35045-60020	SWITCH,FLASHER	1	5001	-							
6A	40901-60090	BRACKET	1	5001	-							
6B	40901-60160	BRACKET	1	5242	-							
7A	35617-60090	SPRING,GAS	1	5001	-							
51A	61275-06025	BOLT(UNIFY)	4	5001	-							
52A	61802-08020	BOLT,FLANGED	4	5001	-							
53A	62256-51520	SCREW	6	5001	-							
54A	62256-29310	SCREW	2	5001	-							
55A	62722-03100	WASHER,SPRING	4	5001	-							
56A	62721-05100	WASHER,SPRING	6	5001	-							
57A	62480-21081	NUT,FLANGED	2	5001	-							
58A	61033-08025	BOLT	1	5001	-							
59A	62721-08100	WASHER,SPRING	1	5001	-							

TILT CASE GROUP

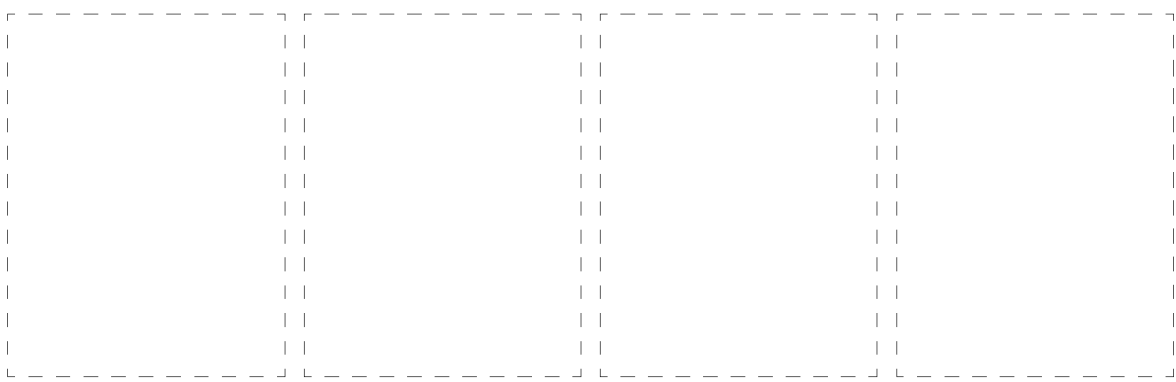
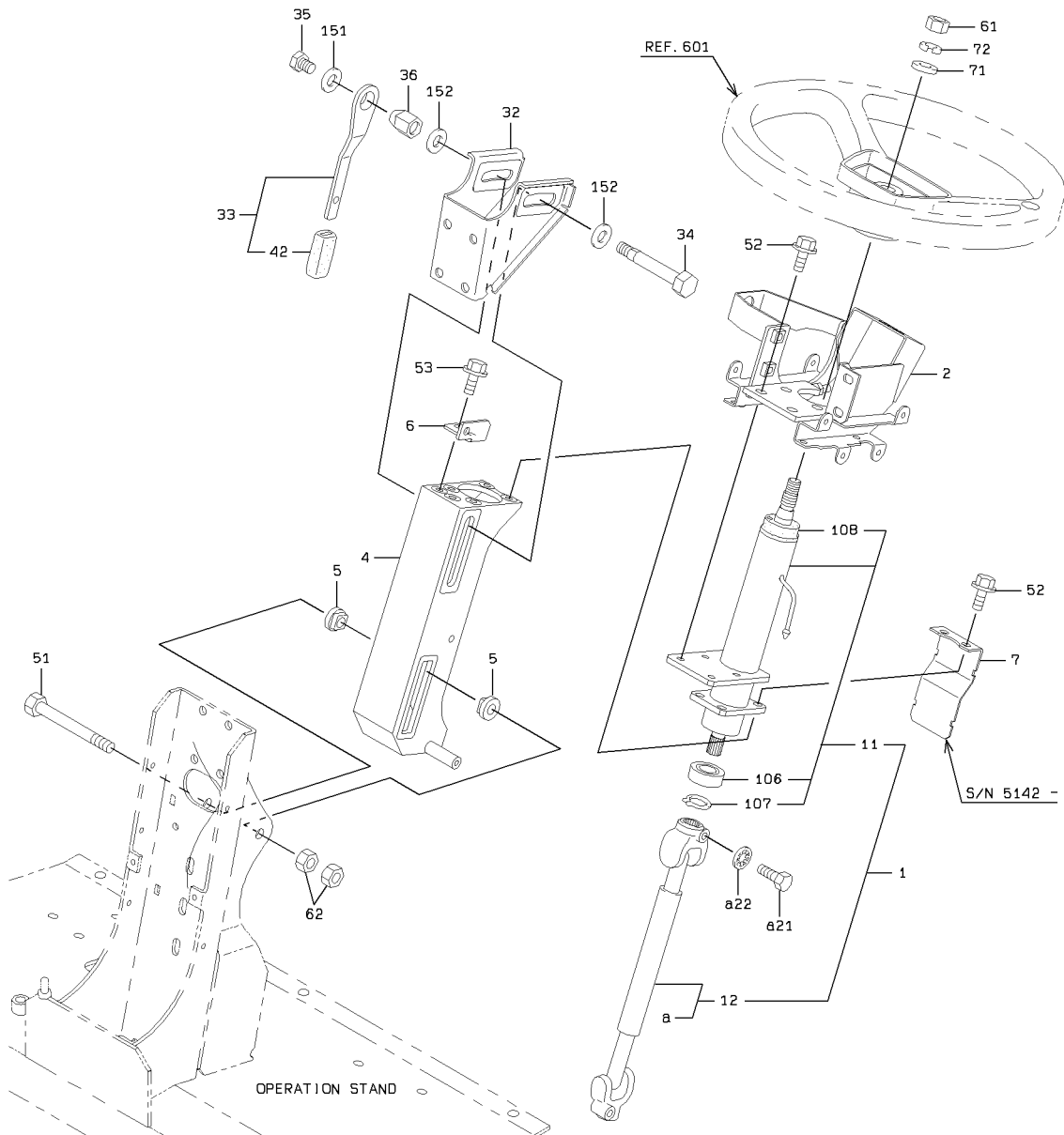

TILT CASE GROUP

SYM-BOL	PART NUMBER	PART NAME	UNIT Q,TY	SERIAL		REMARKS							
				(A)	(B)	N	P	D	(A)	(B)	(C)	(D)	REMARK
1A	34501-21990	SHAFT ASSY	1	5001	- 5156								
1B	34501-22550	SHAFT ASSY	1	5157	-								
2A	40902-20030	BRACKET	1	5001	-								
4A	40901-57900	BRACKET	1	5001	-								
5A	40850-20550	BUSHING,ELASTIC	2	5001	-								
6A	41606-56200	PLATE	1	5001	-								
7A	41710-35550	PLATE	1	5142	-								
11A	33311-70020	COLUMN ASSY	1	5001	-					01			
12A	34944-70020	JOINT ASSY,UNIVERS	1	5001	-					01	Y02		Y04
21A	61033-08025	BOLT	1	5001	-						02		
22A	62761-17081	WASHER,TOOTH	1	5001	-						02		
32A	40901-20110	BRACKET	1	5001	-								62721-08100
33A	45600-24210	LEVER	1	5001	-							Y03	
34A	43900-24610	BOLT	1	5001	-								
35A	43900-24230	BOLT	1	5001	-								
36A	37600-24460	NUT	1	5001	-								
42A	32224-20220	CAP,ELASTIC	1	5001	-								
51A	61033-12110	BOLT	1	5001	-				N			03	
52A	61802-08016	BOLT,FLANGED	8	5001	-								
53A	61802-08012	BOLT,FLANGED	2	5001	-								
61A	62403-81142	NUT	1	5001	-								
62A	62401-91121	NUT	2	5001	- 5116								
62B	62401-81121	NUT	2	5117	-					C			
71A	62701-40141	WASHER,PLANE	1	5001	-								
72A	62721-14100	WASHER,SPRING	1	5001	-								
106A	42001-70530	BEARING,BALL	1	5001	-								04
107A	63811-00017	RING,SNAP	1	5001	-								04
108A	40845-70050	BUSHING,COLUMN	1	5001	-								04
151A	62710-18121	WASHER,PLANE	1	5001	-								
152A	62710-18141	WASHER,PLANE	2	5001	-								

VALVE CONTROL GROUP

<S/N 5001 - 5077>

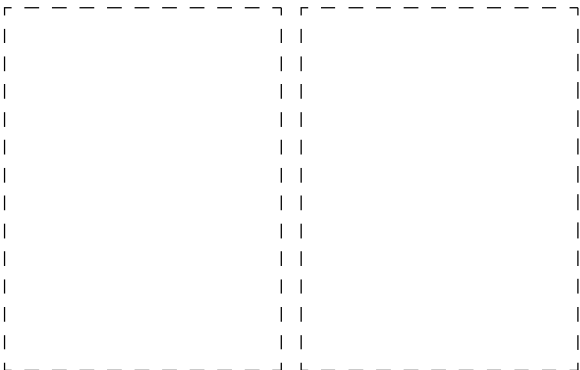
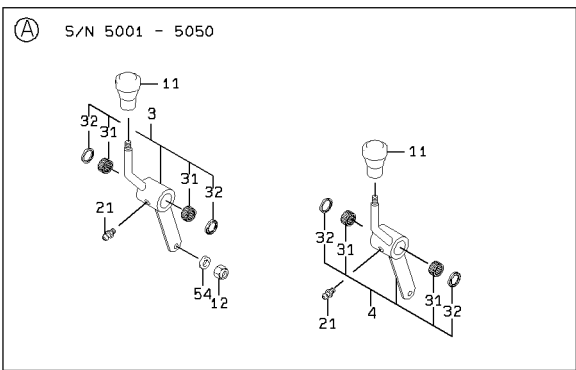
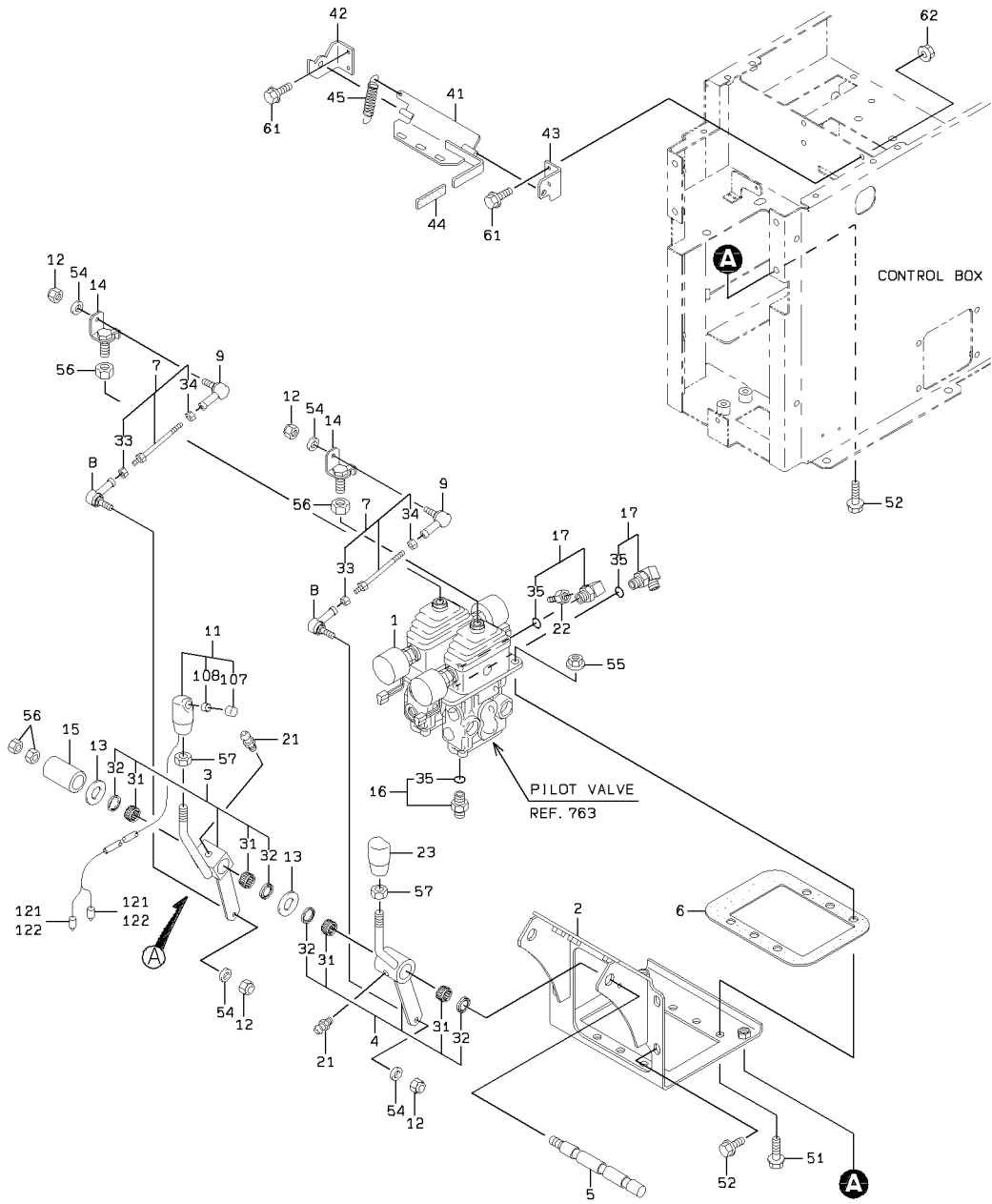

1-A

VALVE CONTROL GROUP

<S/N 5078 - 5270>

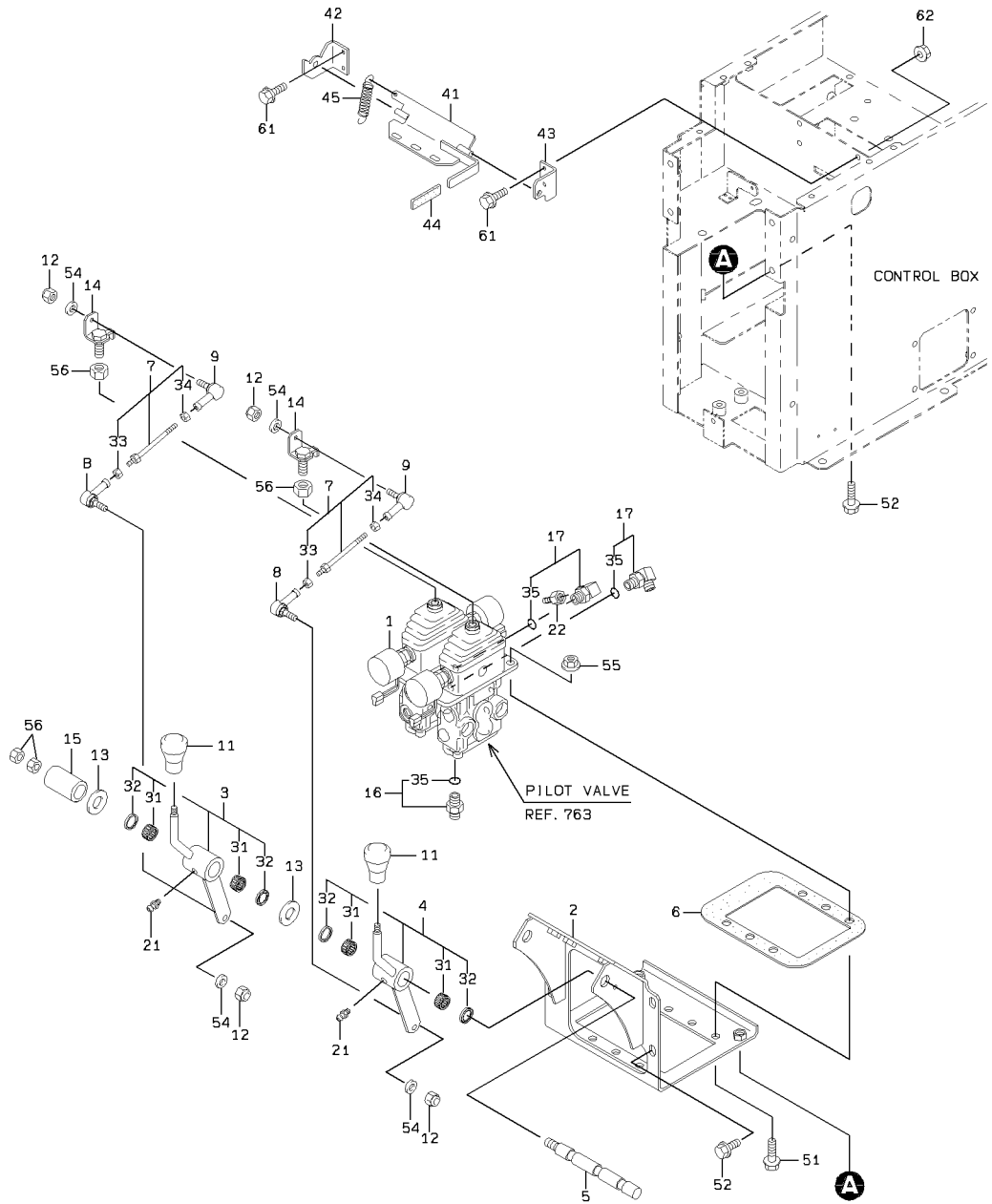

2-A

VALVE CONTROL GROUP

SYM-BOL	PART NUMBER	PART NAME	UNIT Q,TY	SERIAL		REMARKS							
				(A)	(B)	N	P	D	(A)	(B)	(C)	(D)	REMARK
1A	38560-60350	VALVE,PILOT	1	5001	5270								REF.763
2A	41616-45240	PLATE	1	5001	5270								
3A	45600-23740	LEVER	1	5001	5050					Y01			
3B	45600-25360	LEVER	1	5051	5077	B				Y01			
3C	45600-23740	LEVER	1	5078	5270	B				Y01			
4A	45600-23750	LEVER	1	5001	5050					Y01			
4B	45600-25180	LEVER	1	5051	5077	B				Y01			
4C	45600-23750	LEVER	1	5078	5270	B				Y01			
5A	40000-35940	PIN	1	5001	5270								
6A	31990-22840	GASKET	1	5001	5270								
7A	64111-01001	ROD	2	5001	5270					Y02			
8A	34950-60020	JOINT,BALL	2	5001	5050								
8B	34950-20010	JOINT,BALL	2	5051	5270	B							
9A	34950-20020	JOINT,BALL	2	5001	5270								
11A	37810-60060	KNOB	2	5001	5050								
11B	37810-60230	KNOB	1	5051	5077	B					Y04		
11C	37810-60060	KNOB	2	5078	5270	B							
12A	88031-06061	NUT,SELF-LOCKING	4	5001	5270								
13A	34200-22770	SHIM	A/R	5001	5270								(T=1,2,2,3,3,2
14A	30020-24600	ARM	2	5001	5201								
14B	30020-25840	ARM	2	5202	5270	C							
15A	38720-41870	PIPE	1	5001	5270								
16A	88201-06704	ADAPTER	4	5001	5270						Y03		
17A	88241-07104	ADAPTER,ELBOW	2	5001	5270						Y03		
21A	75011-25400	NIPPLE,GREASE	2	5001	5270								
22A	88511-03041	NIPPLE,HOSE	1	5001	5270								
23A	37810-60210	KNOB	1	5051	5077	N	D						
31A	42006-70060	BEARING,NEEDLE	2	5001	5270					01			
32A	34000-70030	SEAL	2	5001	5270					01			
33A	62401-81061	NUT	1	5001	5270						02		
34A	62401-81067	NUT	1	5001	5270						02		
35A	65210-12011	RING,O	1	5001	5270							03	
41A	41641-43690	PLATE	1	5001	5270								
42A	41618-51320	PLATE	1	5001	5270								
43A	41618-51330	PLATE	1	5001	5270								
44A	32224-20170	CAP,ELASTIC	1	5001	5270								
45A	35600-21900	SPRING	1	5001	5270								
51A	61802-10035	BOLT,FLANGED	4	5001	5270								
52A	61802-10020	BOLT,FLANGED	6	5001	5270								
54A	62701-40061	WASHER,PLANE	4	5001	5270								
55A	62480-21101	NUT,FLANGED	4	5001	5270								
56A	62401-81121	NUT	4	5001	5270								
57A	62403-81122	NUT	2	5051	5077			D					
61A	61802-06016	BOLT,FLANGED	4	5001	5270								
62A	62480-21061	NUT,FLANGED	4	5001	5270								
107A	32224-70140	CAP,ELASTIC	1	5051	5077			D				04	
108A	45200-71350	RING	1	5051	5077			D				04	
121A	73221-00100	CAP,TERMINAL	2	5051	5077			D					
122A	73211-00100	TERMINAL	2	5051	5077			D					

MEMO

VALVE CONTROL GROUP

<S/N 5271 - >

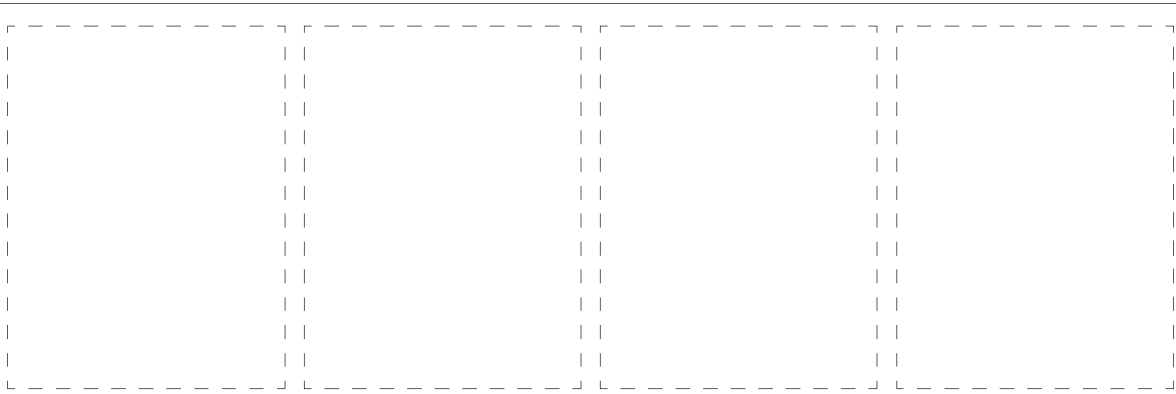
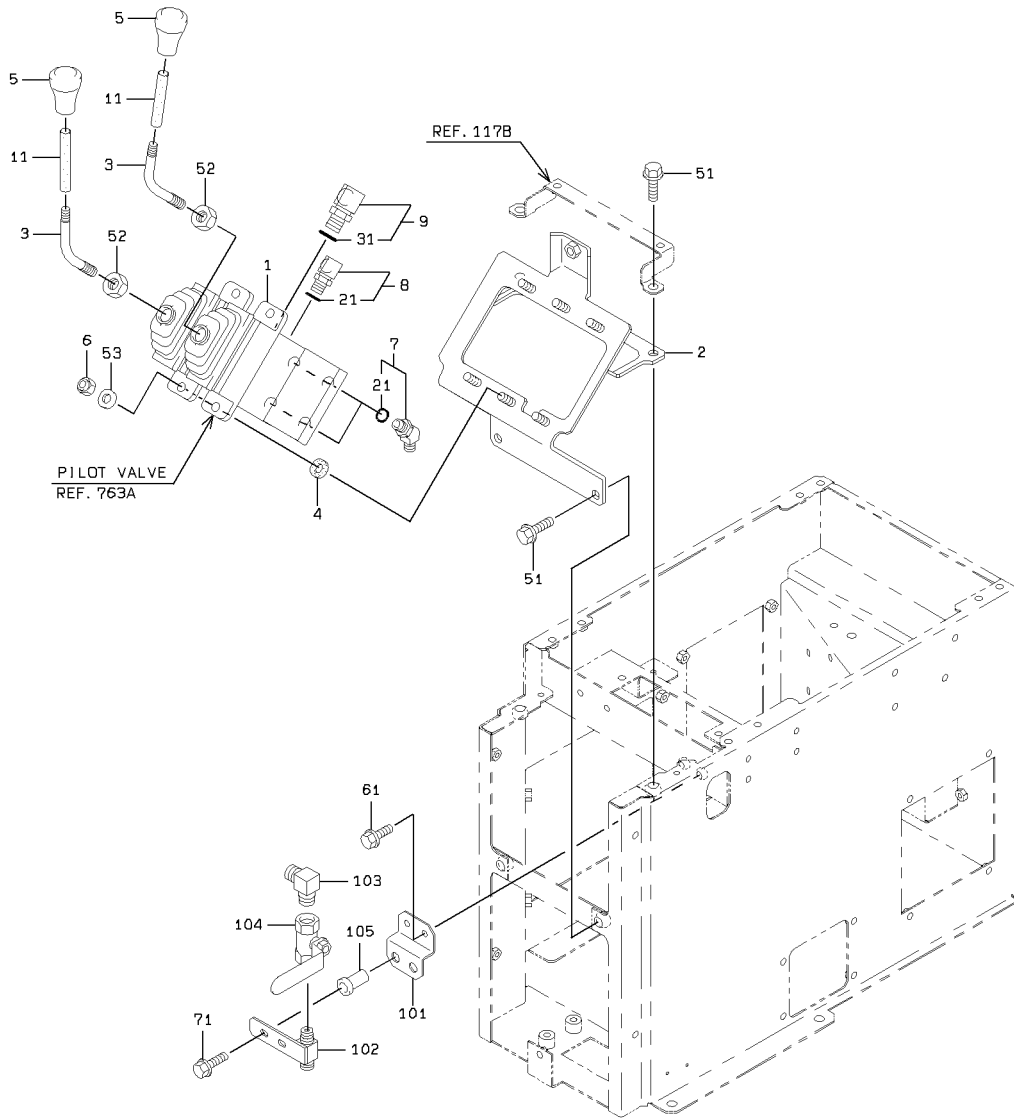

1-A

VALVE CONTROL GROUP

SYM-BOL	PART NUMBER	PART NAME	UNIT Q,TY	SERIAL		REMARKS						
				(A)	(B)	N	P	D	(A)	(B)	(C)	(D)
1A	38560-60600	VALVE,PILOT	1	5271	- 5338							REF.763A
1B	38560-60700	VALVE,PILOT	1	5339	-							REF.763A
2A	40902-42040	BRACKET	1	5271	-							
3A	45870-28920	ROD	2	5271	-							
4A	33713-29770	SHEET,RUBBER	4	5271	-							
5A	37810-60060	KNOB	2	5271	-							
6A	88031-06101	NUT,SELF-LOCKING	4	5271	-							
7A	88241-07204	ADAPTER,ELBOW	4	5271	-				Y01			
8A	88241-07104	ADAPTER,ELBOW	1	5271	-				Y01			
9A	88241-07106	ADAPTER,ELBOW	1	5271	- 5280					Y02		
9B	30241-21320	ADAPTER,ELBOW	1	5281	-					Y02		
11A	36733-20200	TUBE,VINYL	2	5271	-							
21A	65210-12011	RING,O	1	5271	-				01			
31A	65210-12014	RING,O	1	5271	-					02		
51A	61802-10020	BOLT,FLANGED	4	5271	-							
52A	62403-81121	NUT	2	5271	-							
53A	62701-40101	WASHER,PLANE	4	5271	-							
61A	61802-06010	BOLT,FLANGED	2	5271	-							
71A	61802-06025	BOLT,FLANGED	2	5271	-							
101A	41750-34750	PLATE	1	5271	-							
102A	30230-21720	ADAPTER	1	5271	-							
103A	88241-03404	ADAPTER,ELBOW	1	5271	-							
104A	38510-60500	VALVE	1	5271	-							
105A	37600-21210	NUT	2	5271	-							

FUEL CONTROL GROUP

<S/N 5001 - 5050>

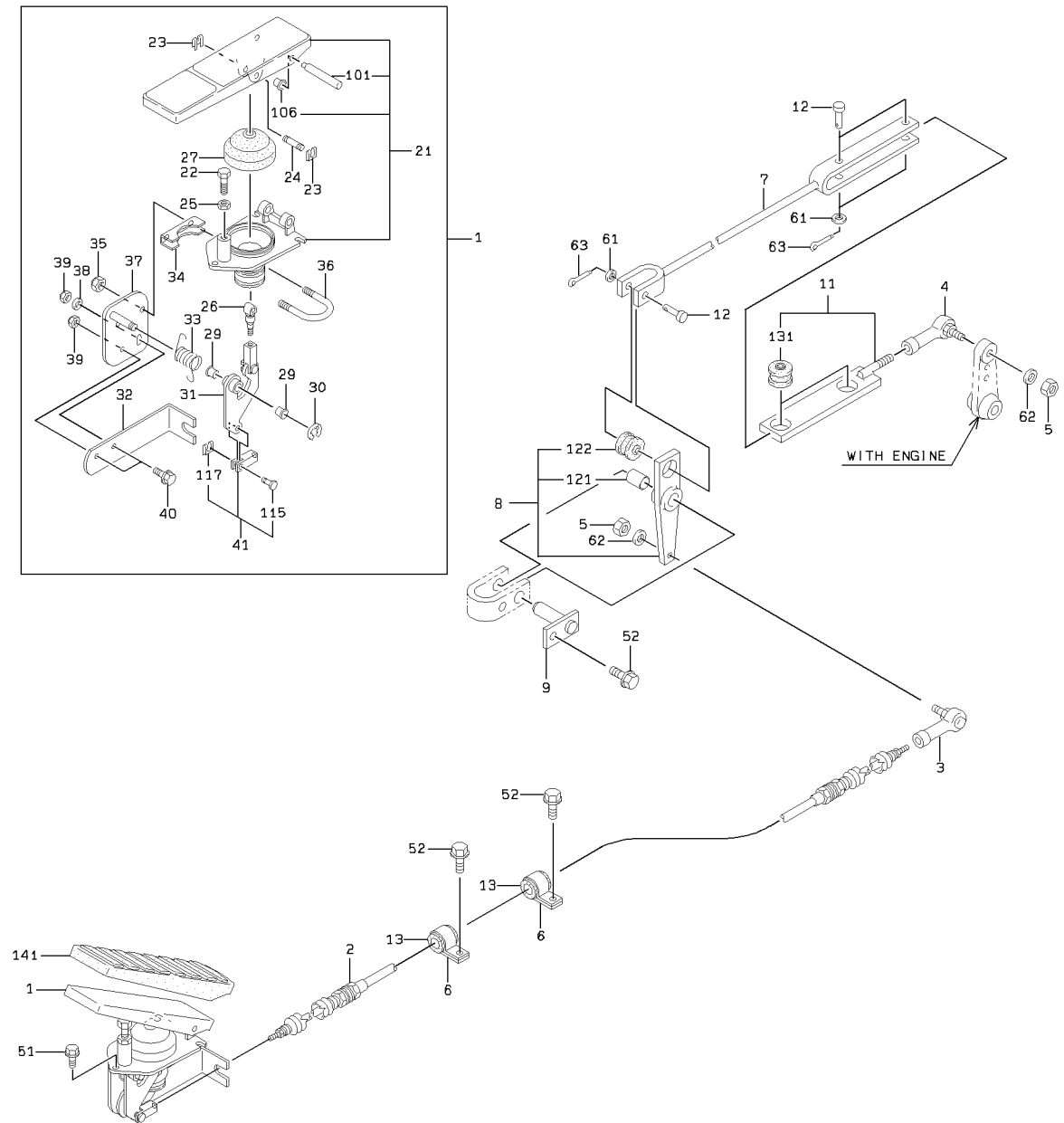

FUEL CONTROL GROUP

SYM-BOL	PART NUMBER	PART NAME	UNIT Q,TY	SERIAL		REMARKS							
				(A)	(B)	N	P	D	(A)	(B)	(C)	(D)	REMARK
1A	43021-60020	PEDAL ASSY	1	5001	- 5050						Y01		
2A	33192-60670	CABLE ASSY,CONTROL	1	5001	- 5050								
3A	34950-60070	JOINT,BALL	1	5001	- 5050								34950-20010
4A	34950-60050	JOINT,BALL	1	5001	- 5050								34950-20110
5A	88031-06061	NUT,SELF-LOCKING	2	5001	- 5050								
6A	72001-12500	HOLDER,PIPE	2	5001	- 5050								D=25
7A	45870-26660	ROD	1	5001	- 5050								
8A	30020-23340	ARM	1	5001	- 5050							Y04	
9A	40000-20490	PIN	1	5001	- 5050								
11A	41612-50630	PLATE	1	5001	- 5050						Y05		
12A	63051-08030	PIN,HEAD	3	5001	- 5050								
13A	65801-16220	BUSHING,ELASTIC	2	5001	- 5050								
21A	43022-70010	PEDAL ASSY,ACCEL	1	5001	- 5050						01	Y02	
22A	43900-71260	BOLT	1	5001	- 5050						01		
23A	32970-70160	CLIP	2	5001	- 5050						01		
24A	40000-70390	PIN	1	5001	- 5050						01		
25A	37600-71180	NUT	1	5001	- 5050						01		
26A	45887-70230	ROD,PUSH	1	5001	- 5050						01		
27A	40790-70080	BOOT	1	5001	- 5050						01		
29A	40840-70600	BUSHING	2	5001	- 5050						01		
30A	45311-70470	RING,SNAP	1	5001	- 5050						01		
31A	30020-70020	ARM	1	5001	- 5050						01		
32A	40900-70880	BRACKET	1	5001	- 5050						01		
33A	35600-72980	SPRING	1	5001	- 5050						01		
34A	33600-70130	SUPPORT	1	5001	- 5050						01		
35A	37652-70070	NUT,U	2	5001	- 5050						01		
36A	43962-70020	BOLT,U	1	5001	- 5050						01		
37A	41650-70070	PLATE ASSY	1	5001	- 5050						01		
38A	46011-70150	WASHER,PLANE	1	5001	- 5050						01		
39A	37652-70080	NUT,U	2	5001	- 5050						01		
40A	43900-71270	BOLT	2	5001	- 5050						01		
41A	34956-70020	JOINT,YOKE	1	5001	- 5050						01	Y03	
51A	61802-06016	BOLT,FLANGED	3	5001	- 5050								
52A	61802-08020	BOLT,FLANGED	3	5001	- 5050								
61A	62701-40081	WASHER,PLANE	3	5001	- 5050								
62A	62701-40061	WASHER,PLANE	2	5001	- 5050								
63A	63002-02016	PIN,SPLIT	3	5001	- 5050								
101A	40000-70560	PIN	1	5001	- 5050							02	
106A	40840-70600	BUSHING	2	5001	- 5050							02	
115A	40000-70570	PIN	1	5001	- 5050								03
117A	32970-70160	CLIP	1	5001	- 5050								03
121A	88811-01420	BUSHING	1	5001	- 5050								04
122A	33713-70050	SHEET,RUBBER	1	5001	- 5050								04
131A	33713-70050	SHEET,RUBBER	2	5001	- 5050						05		
141A	32223-20050	COVER,PEDAL	1	5001	- 5050								

FUEL CONTROL GROUP

<S/N 5051 - >

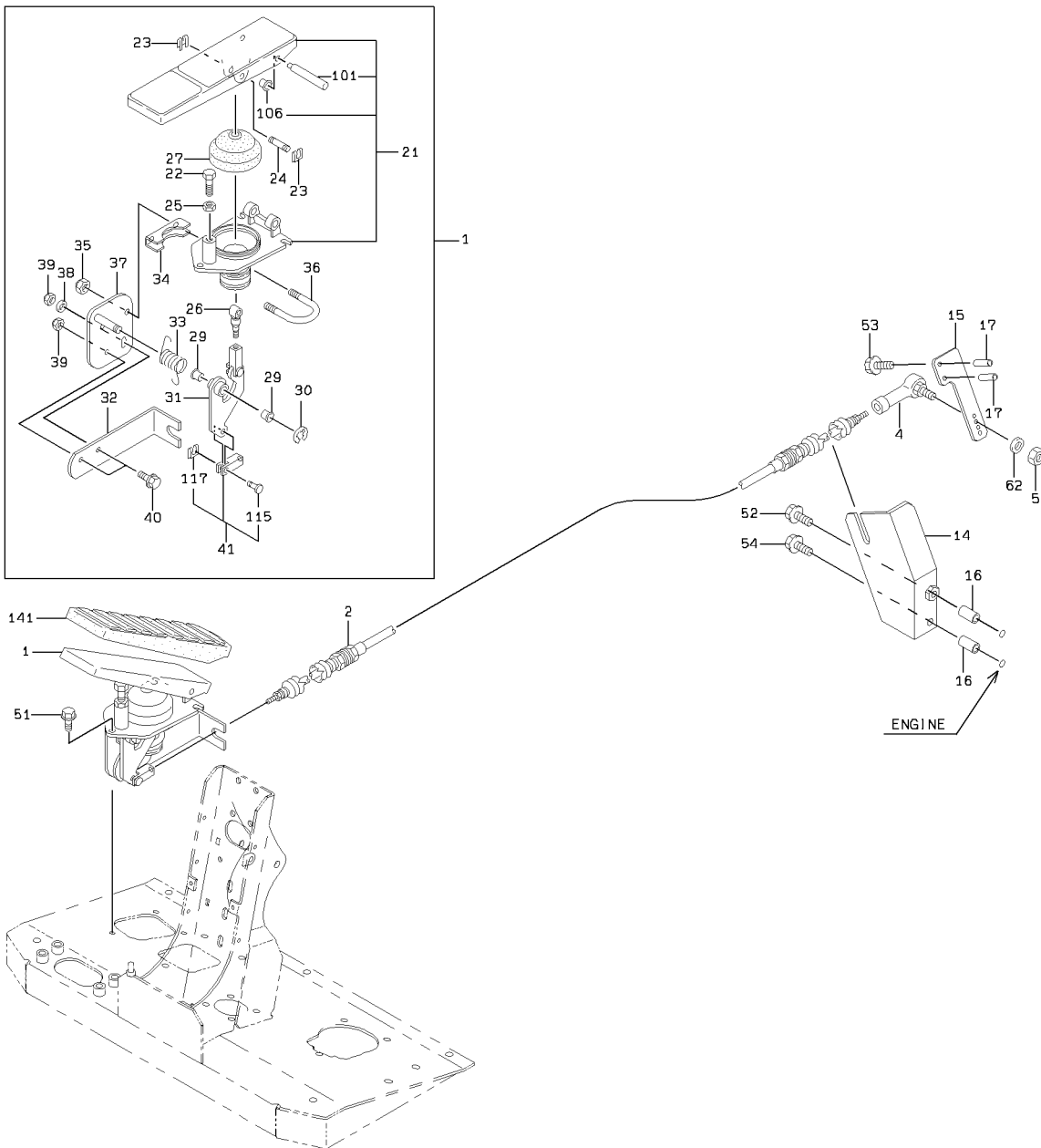

DETAIL OF PIPE HOLDER

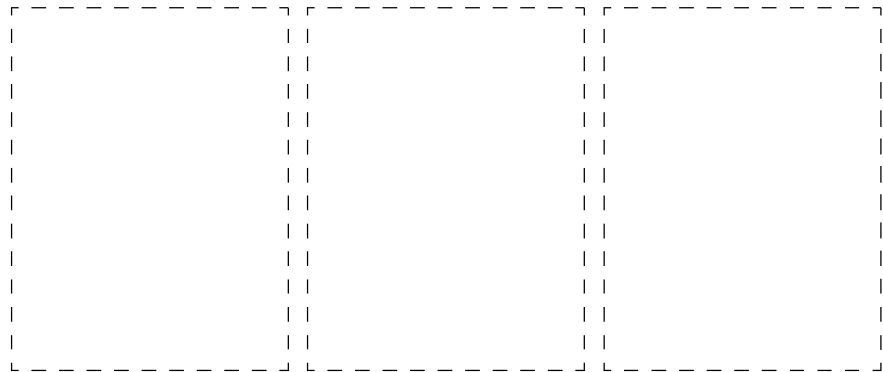
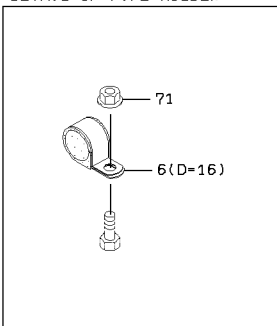

FUEL CONTROL GROUP

SYM-BOL	PART NUMBER	PART NAME	UNIT Q,TY	SERIAL		REMARKS							
				(A)	(B)	N	P	D	(A)	(B)	(C)	(D)	REMARK
1A	43021-60020	PEDAL ASSY	1	5051	-						Y01		
2A	33192-60690	CABLE ASSY,CONTROL	1	5051	-								
4A	34950-20010	JOINT,BALL	1	5051	-								
5A	88031-06061	NUT,SELF-LOCKING	1	5051	-								
6A	43573-20290	HOLDER,PIPE	5	5051	-								
14A	41619-50080	PLATE	1	5051	-								
15A	41619-50090	PLATE	1	5051	-								
16A	35700-21870	SPACER	2	5051	-								
17A	35700-21880	SPACER	2	5051	-								
21A	43022-70010	PEDAL ASSY,ACCEL	1	5051	-						01	Y02	
22A	43900-71260	BOLT	1	5051	-						01		
23A	32970-70160	CLIP	2	5051	-						01		
24A	40000-70390	PIN	1	5051	-						01		
25A	37600-71180	NUT	1	5051	-						01		
26A	45887-70230	ROD,PUSH	1	5051	-						01		
27A	40790-70080	BOOT	1	5051	-						01		
29A	40840-70600	BUSHING	2	5051	-						01		
30A	45311-70470	RING,SNAP	1	5051	-						01		
31A	30020-70020	ARM	1	5051	-						01		
32A	40900-70880	BRACKET	1	5051	-						01		
33A	35600-72980	SPRING	1	5051	-						01		
34A	33600-70130	SUPPORT	1	5051	-						01		
35A	37652-70070	NUT,U	2	5051	-						01		
36A	43962-70020	BOLT,U	1	5051	-						01		
37A	41650-70070	PLATE ASSY	1	5051	-						01		
38A	46011-70150	WASHER,PLANE	1	5051	-						01		
39A	37652-70080	NUT,U	2	5051	-						01		
40A	43900-71270	BOLT	2	5051	-						01		
41A	34956-70020	JOINT,YOKE	1	5051	-						01	Y03	
51A	61802-06016	BOLT,FLANGED	3	5051	-								
52A	61802-08055	BOLT,FLANGED	1	5051	-								61802-08020
53A	61802-06050	BOLT,FLANGED	2	5051	-								61802-06020
54A	61802-10055	BOLT,FLANGED	1	5051	-								61802-10020
62A	62701-40061	WASHER,PLANE	1	5051	-								
71A	62480-21081	NUT,FLANGED	5	5051	-								
101A	40000-70560	PIN	1	5051	-						02		
106A	40840-70600	BUSHING	2	5051	-						02		
115A	40000-70570	PIN	1	5051	-							03	
117A	32970-70160	CLIP	1	5051	-							03	
141A	32223-20050	COVER,PEDAL	1	5051	-								

STEERING CYLINDER GROUP

(NOTE): SYMBOL NO. 3 PART MAY BE USED AS A CLEARANCE ADJUSTMENT LINER.

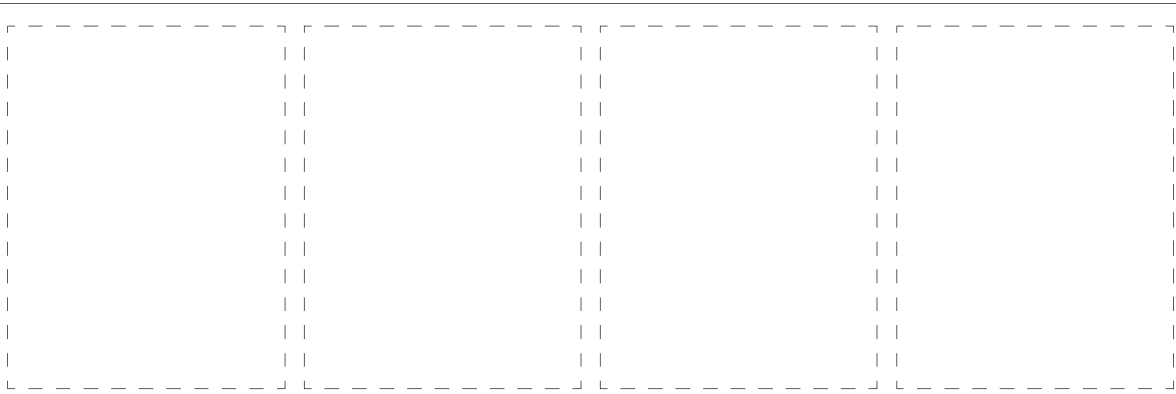
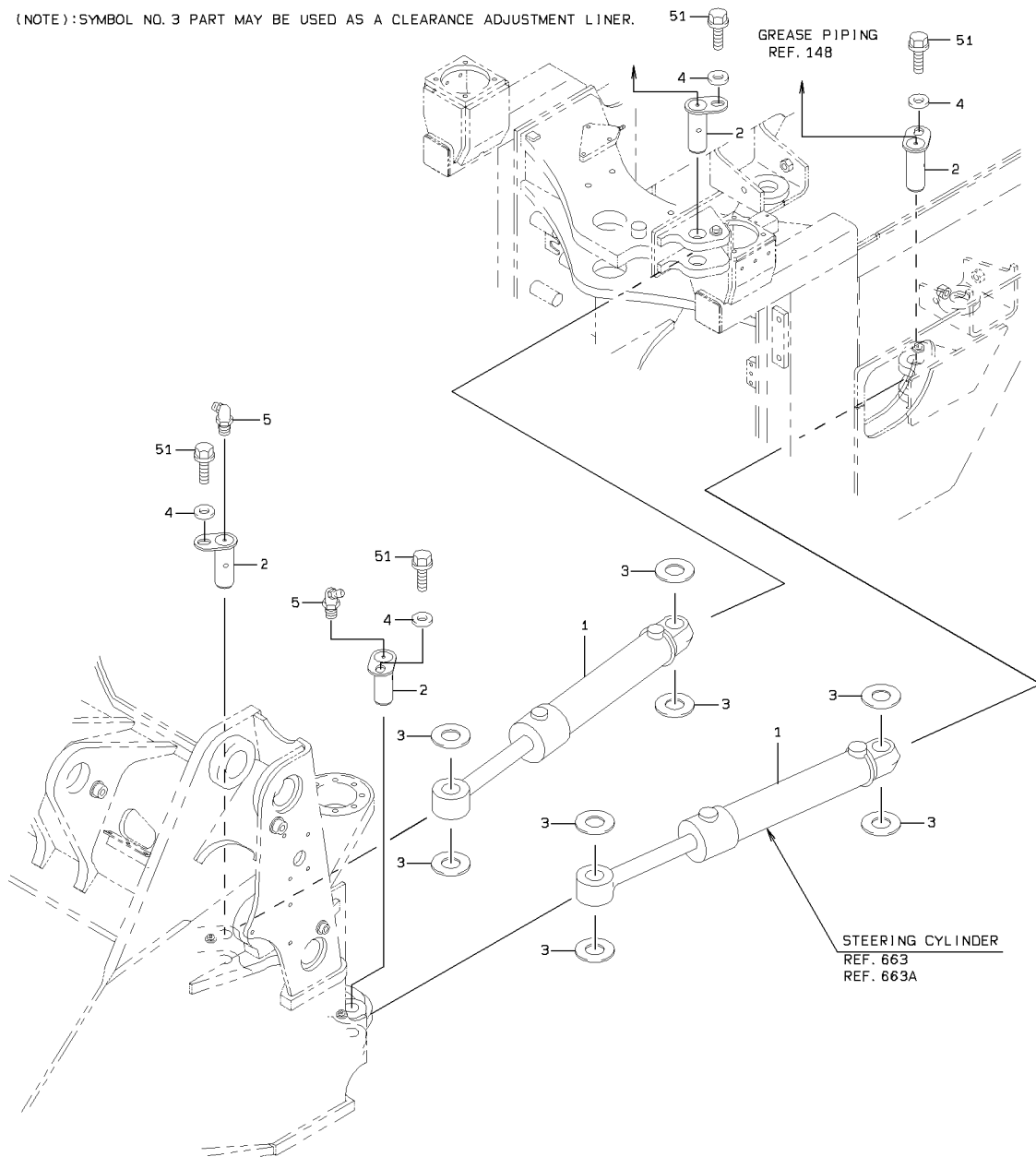

1-A

STEERING CYLINDER GROUP

SYM-BOL	PART NUMBER	PART NAME	UNIT Q,TY	SERIAL		REMARKS						
				(A)	(B)	N	P	D	(A)	(B)	(C)	(D)
1A	34820-64370	CYLINDER ASSY,OIL	2	5001	- 5226							REF.663
1B	34820-66240	CYLINDER ASSY,OIL	2	5227	- 5338	A						REF.663A
1C	34820-66600	CYLINDER ASSY,OIL	2	5339	-	C						REF.663A
2A	40000-26030	PIN	4	5001	-							D45 X 124L
3A	41621-20170	PLATE	A/R	5001	-							T=1
4A	46011-21300	WASHER,PLANE	4	5001	-							
5A	75011-45400	NIPPLE,GREASE	2	5001	-							
51A	61802-10016	BOLT,FLANGED	4	5001	-							

STEERING VALVE

KIT(SYMBOL 700) CONSISTS OF THE PARTS WITH a.

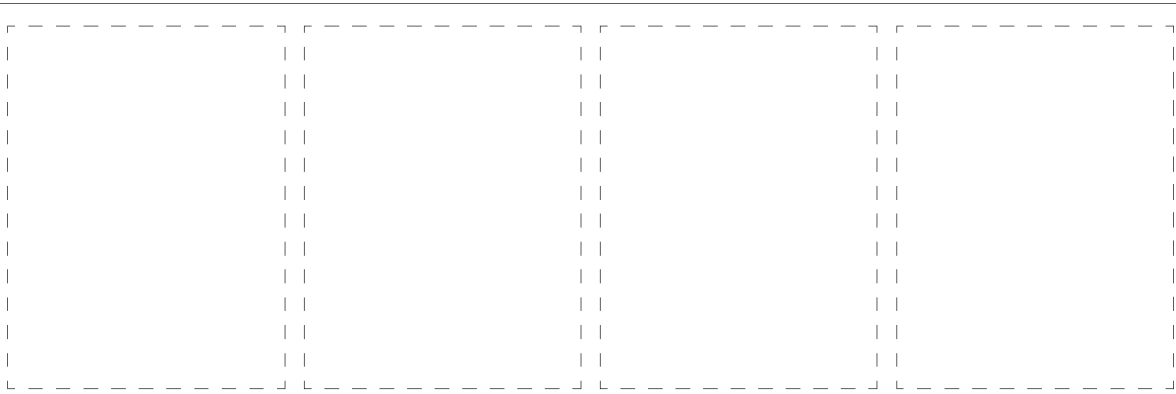
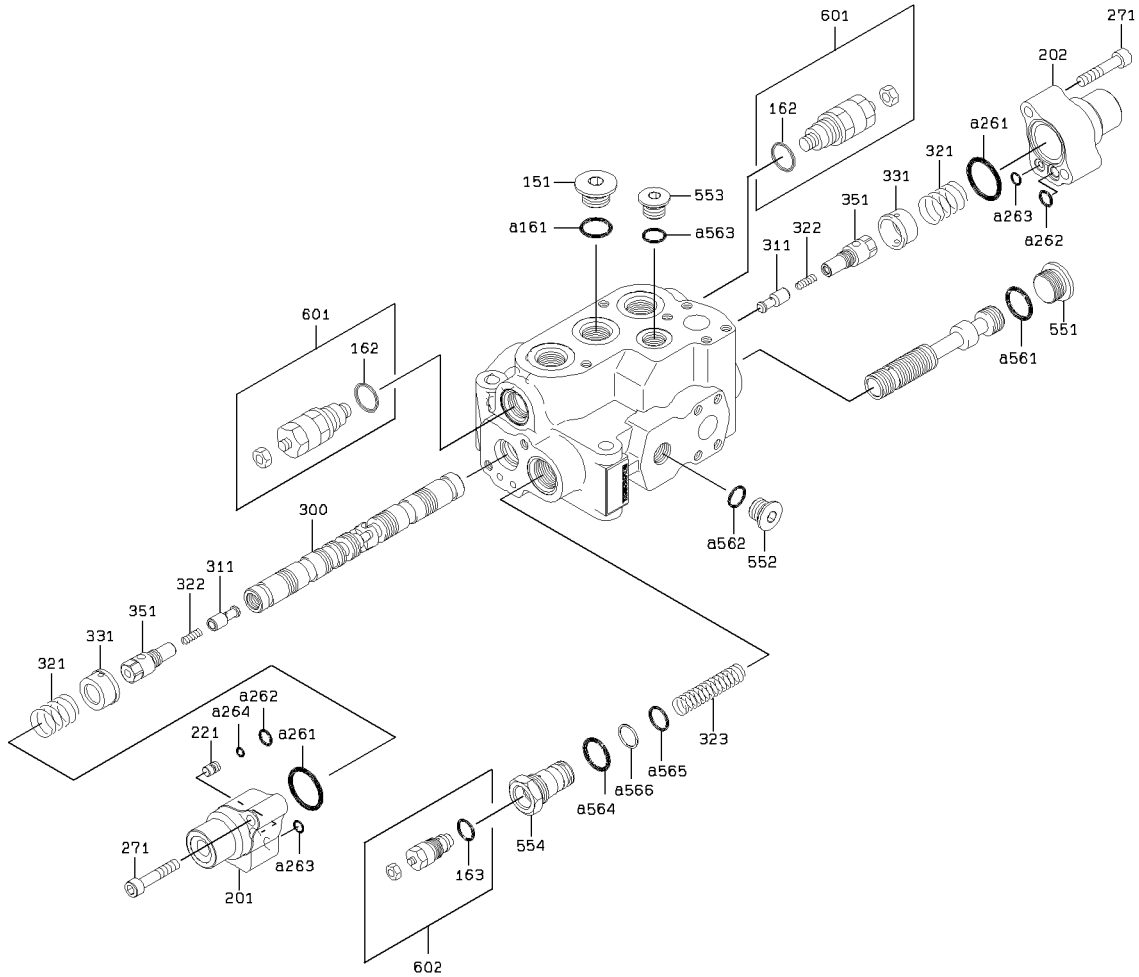

STEERING VALVE

SYM-BOL	PART NUMBER	PART NAME	UNIT Q,TY	SERIAL		REMARKS							
				(A)	(B)	N	P	D	(A)	(B)	(C)	(D)	REMARK
000A	38523-60420	VALVE ASSY,STEERIN	1	5001	-	5084							
000B	38523-60650	VALVE ASSY,STEERIN	1	5085	-	5270	C						
000C	38523-60770	VALVE ASSY,STEERIN	1	5271	-		A						
151A	41530-73560	PLUG	1	5001	-								
161A	65210-12024	RING,O	1	5001	-							K1	
162A	65210-12024	RING,O	1	5001	-				01				
163A	65210-12018	RING,O	1	5001	-					02			
201A	31200-72960	COVER	1	5001	-								
202A	31200-72970	COVER	1	5001	-								
221A	31053-70650	ORIFICE	1	5001	-								
261A	65210-22040	RING,O	2	5001	-							K1	
262A	65210-12011	RING,O	2	5001	-							K1	
263A	65210-12010	RING,O	2	5001	-							K1	
264A	65210-12007	RING,O	1	5001	-							K1	
271A	61101-10050	BOLT,SOCKET	4	5001	-								
300A	35570-71160	SPOOL	1	5001	-	5084							
300B	35570-71580	SPOOL	1	5085	-	5270	B						
300C	35575-70270	SPOOL ASSY	1	5271	-		B						
311A	44074-70440	POPPET	2	5001	-								
321A	35600-75730	SPRING	2	5001	-								
322A	35600-75740	SPRING	2	5001	-								
323A	35600-76230	SPRING	1	5001	-								
331A	33930-70750	SEAT,SPRING	2	5001	-								
351A	41530-74310	PLUG	2	5001	-								
551A	41530-74320	PLUG	1	5001	-	5270							
551B	41530-74530	PLUG	1	5271	-		B						
552A	41530-74330	PLUG	1	5001	-								
553A	41530-73570	PLUG	1	5001	-								
554A	41530-74710	PLUG	1	5001	-								
561A	65210-12028	RING,O	1	5001	-							K1	
562A	65210-12018	RING,O	1	5001	-							K1	
563A	65210-12014	RING,O	1	5001	-							K1	
564A	65210-12028	RING,O	1	5001	-							K1	
565A	65210-12021	RING,O	1	5001	-							K1	
566A	65240-21021	RING,BACK-UP	1	5001	-							K1	
601A	38565-71460	VALVE,RELIEF	2	5001	-				Y01				
602A	38565-71470	VALVE,RELIEF	1	5001	-					Y02			
700A	49327-73340	SEAL KIT	1	5001	-							QK1	

ORBITROLL

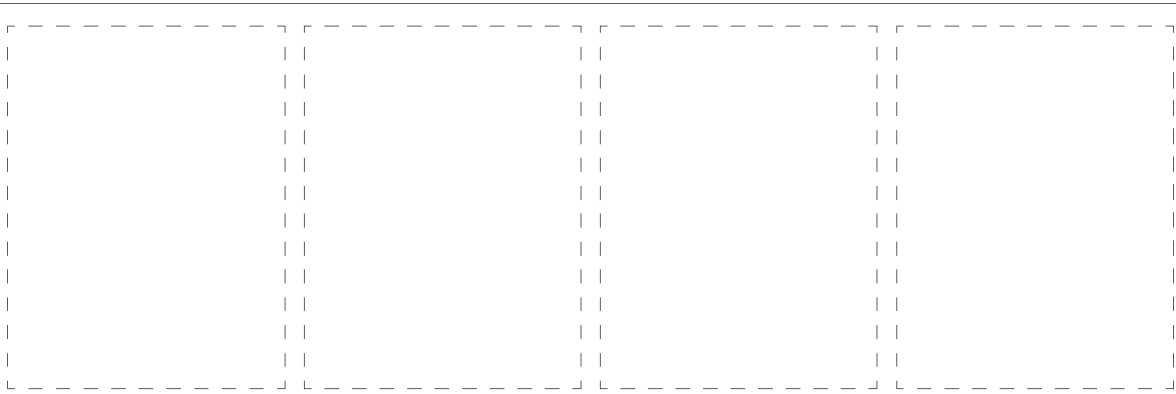
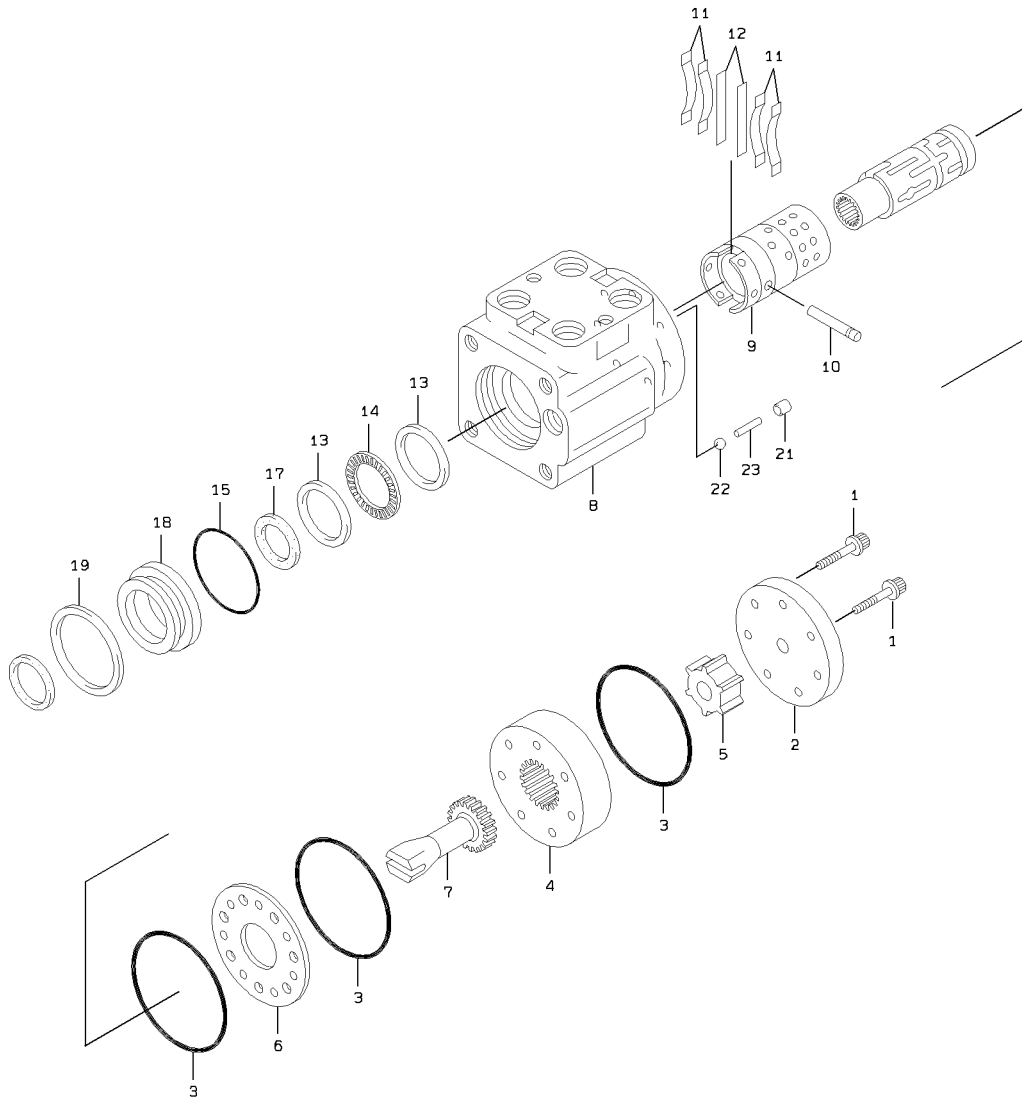

ORBITROLL

SYM-BOL	PART NUMBER	PART NAME	UNIT Q,TY	SERIAL		REMARKS					
				(A)	(B)	N	P	D	(A)	(B)	(C)
000A	31050-60240-7	ORBITROL(TM) ASSY	1	5001	-						
1A	35100-72240-7	SCREW	7	5001	-						
2A	41657-70220-7	PLATE,END	1	5001	-						
3A	34000-71010-7	SEAL	3	5001	-						
4A	45715-70130-7	ROTOR ASSY	1	5001	-						
5A	35700-70970-7	SPACER	1	5001	-						
6A	41656-70280-7	PLATE,WEAR	1	5001	-						
7A	34500-70770-7	SHAFT	1	5001	-						
8A	37900-70880-7	HOUSING	1	5001	-						
9A	35570-71530-7	SPOOL	1	5001	-						
10A	40000-71530-7	PIN	1	5001	-						
11A	35600-77080-7	SPRING	4	5001	-						
12A	35700-71950-7	SPACER	2	5001	-						
13A	45410-70030-7	RACE	2	5001	-						
14A	42006-70760-7	BEARING,NEEDLE	1	5001	-						
15A	47131-76550-7	RING,O	1	5001	-						
17A	34000-70330-7	SEAL	1	5001	-						
18A	44953-70390-7	RETAINER,SEAL	1	5001	-						
19A	45323-70290-7	RING,RETAINER	1	5001	-						
21A	30590-70030-7	INSERT	1	5001	-						
22A	43751-70450-7	BALL	1	5001	-						
23A	40000-71540-7	PIN	1	5001	-						

STEERING CYLINDER

<S/N 5001 - 5226>

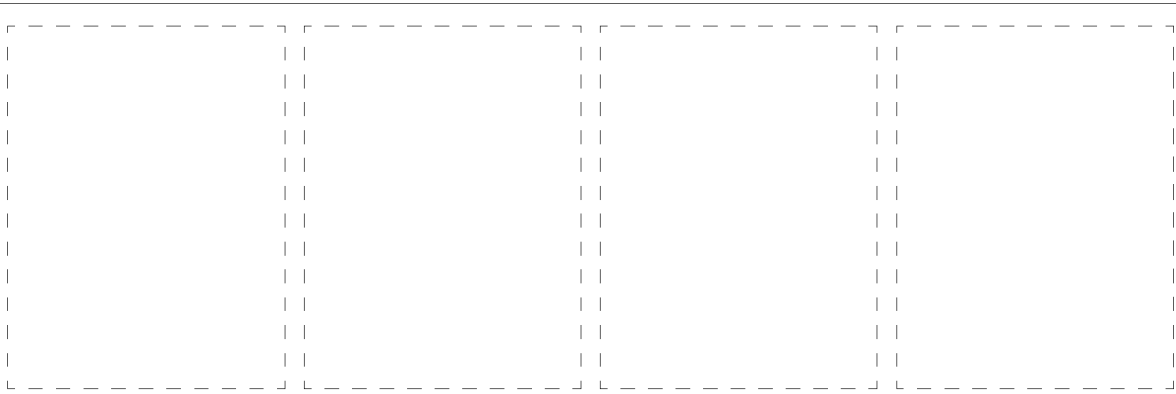
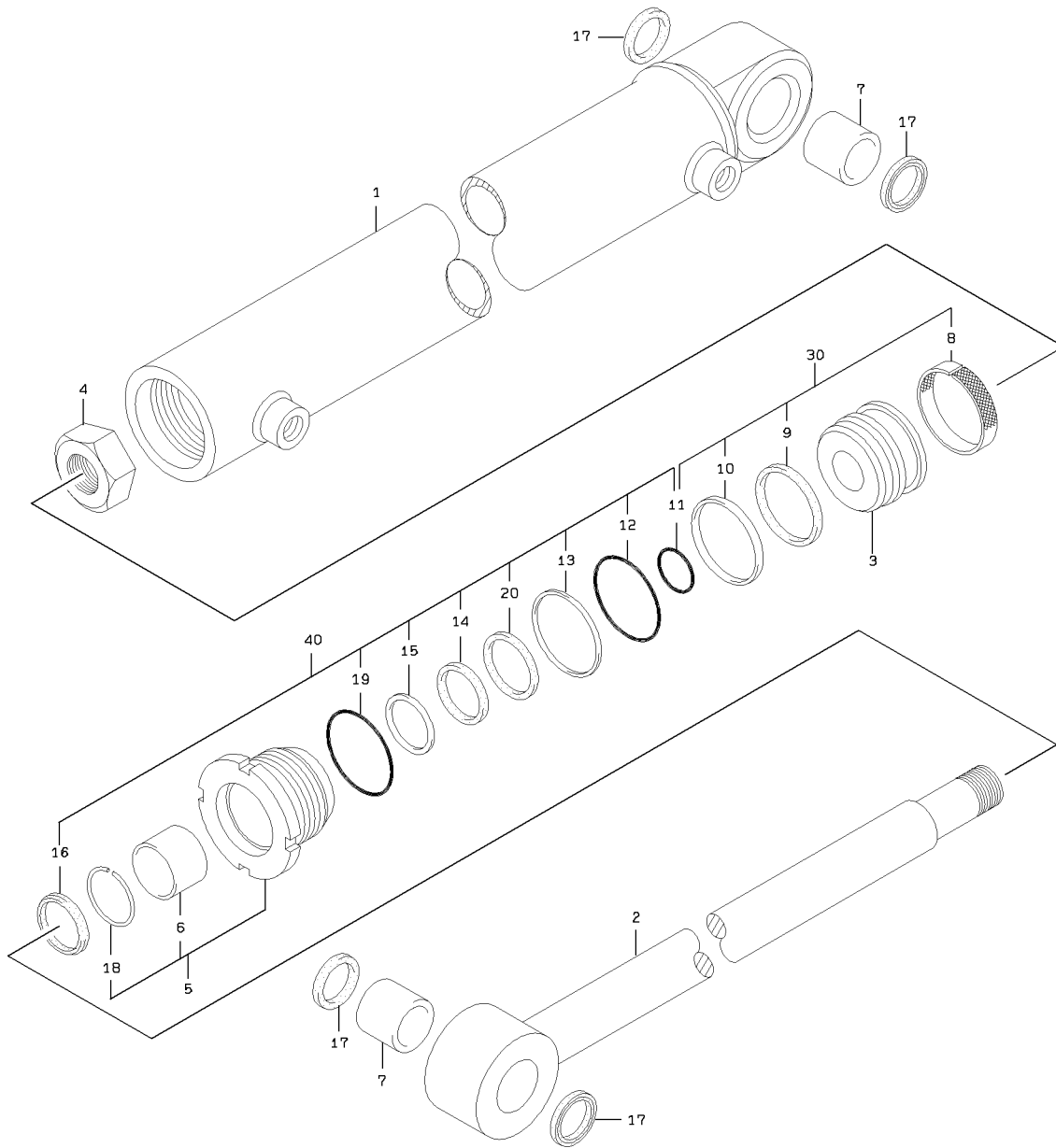

1-A

STEERING CYLINDER

SYM-BOL	PART NUMBER	PART NAME	UNIT Q, TY	SERIAL		REMARKS							
				(A)	(B)	N	P	D	(A)	(B)	(C)	(D)	REMARK
000A	34820-64370	CYLINDER ASSY,OIL	2	5001	- 5226								
1A	36725-71940	TUBE,CYLINDER	1	5001	- 5226								
2A	45886-72130	ROD,PISTON	1	5001	- 5226								
3A	39960-70060	PISTON	1	5001	- 5226								
4A	37636-70020	NUT,PISTON	1	5001	- 5226								
5A	31289-70850	COVER,ROD	1	5001	- 5226				Y01				
6A	88811-04530	BUSHING	1	5001	- 5226				01				
7A	63422-34440	BUSHING	2	5001	- 5226								
8A	65431-29114	RING,WEAR	1	5001	- 5226						K1		
9A	65421-11114	RING,SQUARE	1	5001	- 5226						K1		
10A	65412-11117	RING,SLIPPER	1	5001	- 5226						K1		
11A	65210-22035	RING,O	1	5001	- 5226						K1	K2	
12A	65210-22075	RING,O	1	5001	- 5226							K2	
13A	65240-32075	RING,BACK-UP	1	5001	- 5226							K2	
14A	65446-06707	PACKING,U	1	5001	- 5226							K2	
15A	65473-10230	RING,BACK-UP	1	5001	- 5226							K2	
16A	65455-02407	RING,SCRAPER	1	5001	- 5226							K2	
17A	65051-00506	SEAL,DUST	4	5001	- 5226								
18A	45315-70030	RING,STOP	1	5001	- 5226				01				
19A	65210-22080	RING,O	1	5001	- 5226							K2	
20A	65462-05560	RING,BUFFER	1	5001	- 5226							K2	
30A	49327-70240	SEAL KIT	1	5001	- 5226						QK1		FR PISTON
40A	49327-72560	SEAL KIT	1	5001	- 5226							QK2	FR ROD COVER

STEERING CYLINDER

<S/N 5227 - 5338>

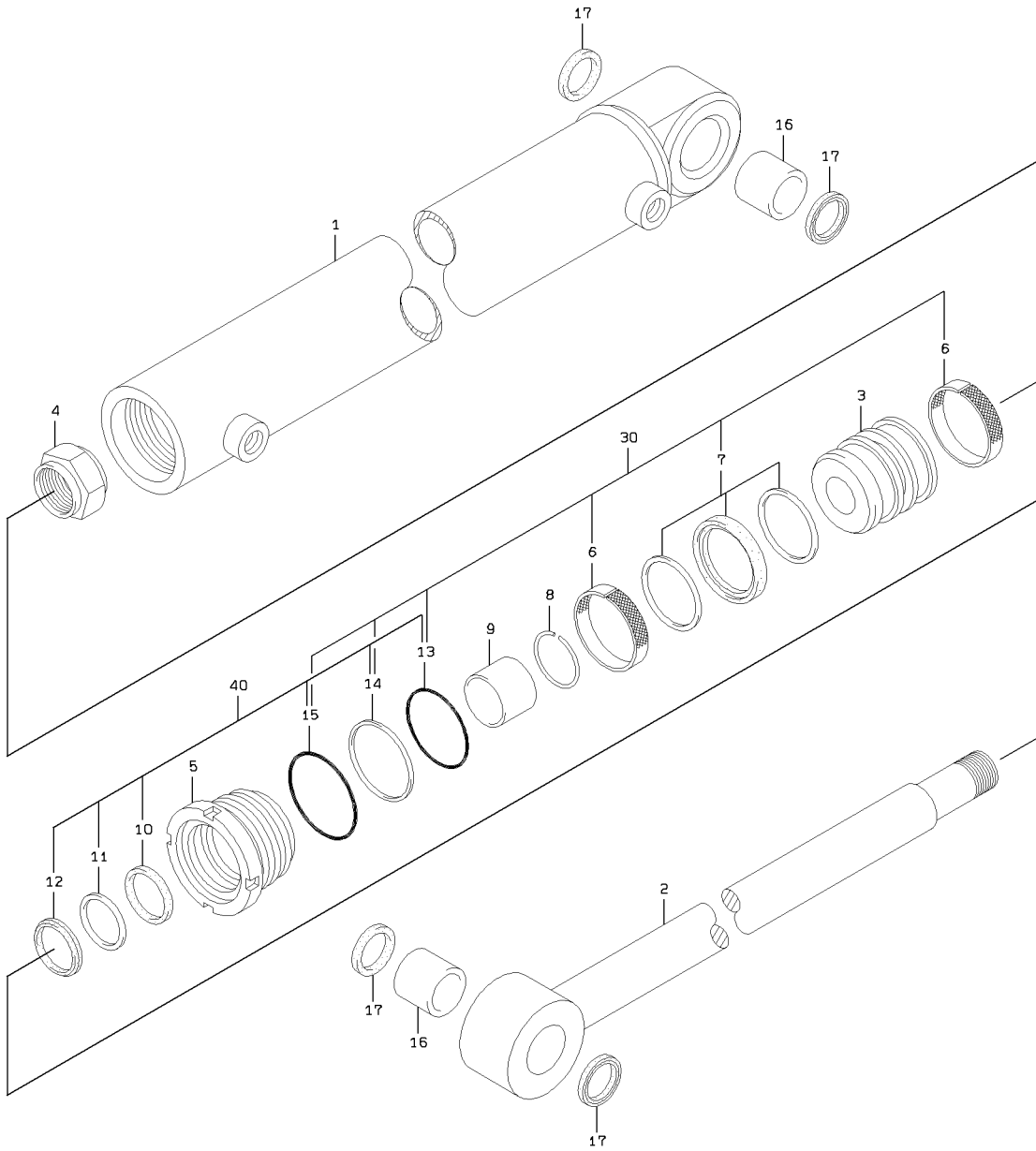

1-A

STEERING CYLINDER

<S/N 5339 - >

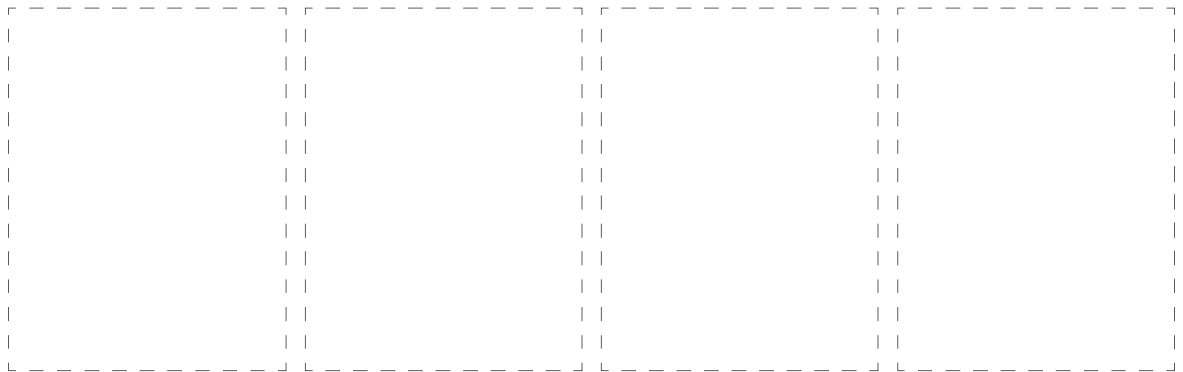
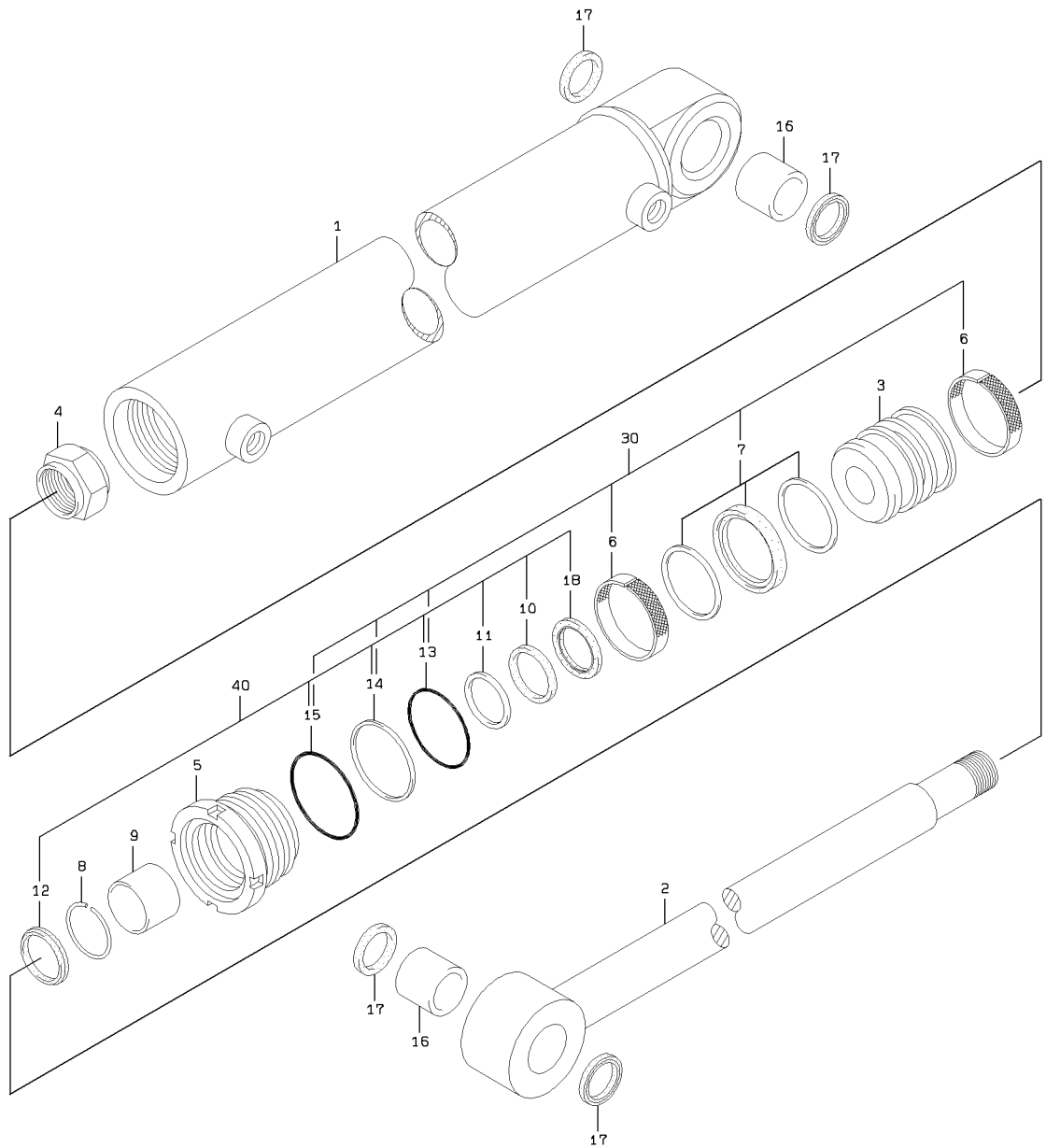

2-A

STEERING CYLINDER

SYM-BOL	PART NUMBER	PART NAME	UNIT Q,TY	SERIAL		REMARKS							
				(A)	(B)	N	P	D	(A)	(B)	(C)	(D)	REMARK
000A	34820-66240	CYLINDER ASSY,OIL	2	5227	- 5338								
000B	34820-66600	CYLINDER ASSY,OIL	2	5339	-	C							
1A	36725-73260	TUBE,CYLINDER	1	5227	-								
2A	45886-73080	ROD,PISTON	1	5227	-								
3A	39960-72510	PISTON	1	5227	-								
4A	37636-70320	NUT,PISTON	1	5227	-								
5A	33100-70870	CASE	1	5227	- 5338								
5B	33100-71000	CASE	1	5339	-	B							
6A	47171-70760	RING,WEAR	2	5227	-				K1				
7A	39600-73050	PACKING	1	5227	-				K1				
8A	32970-70420	CLIP	1	5227	-								
9A	40840-73000	BUSHING	1	5227	-								
10A	39600-73060	PACKING	1	5227	-					K2			
11A	47194-71590	RING,BACK-UP	1	5227	-					K2			
12A	34044-71010	SEAL,DUST	1	5227	-					K2			
13A	47131-76880	RING,O	1	5227	-				K1	K2			
14A	47194-71600	RING,BACK-UP	1	5227	-				K1	K2			
15A	47131-76890	RING,O	1	5227	-				K1	K2			
16A	40840-73010	BUSHING	2	5227	-								
17A	34044-71020	SEAL,DUST	4	5227	-								
18A	47195-70130	RING,BUFFER	1	5339	-					K2			
30A	49327-73900	SEAL KIT	1	5227	-				QK1				FR PISTON
40A	49327-73910	SEAL KIT	1	5227	-					QK2			FR ROD COVER

MEMO

BUCKET POSITIONER GROUP

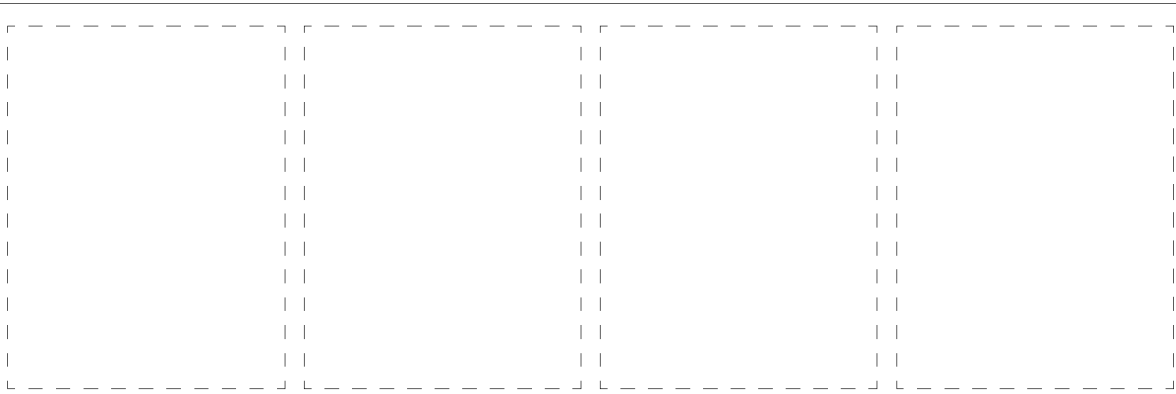
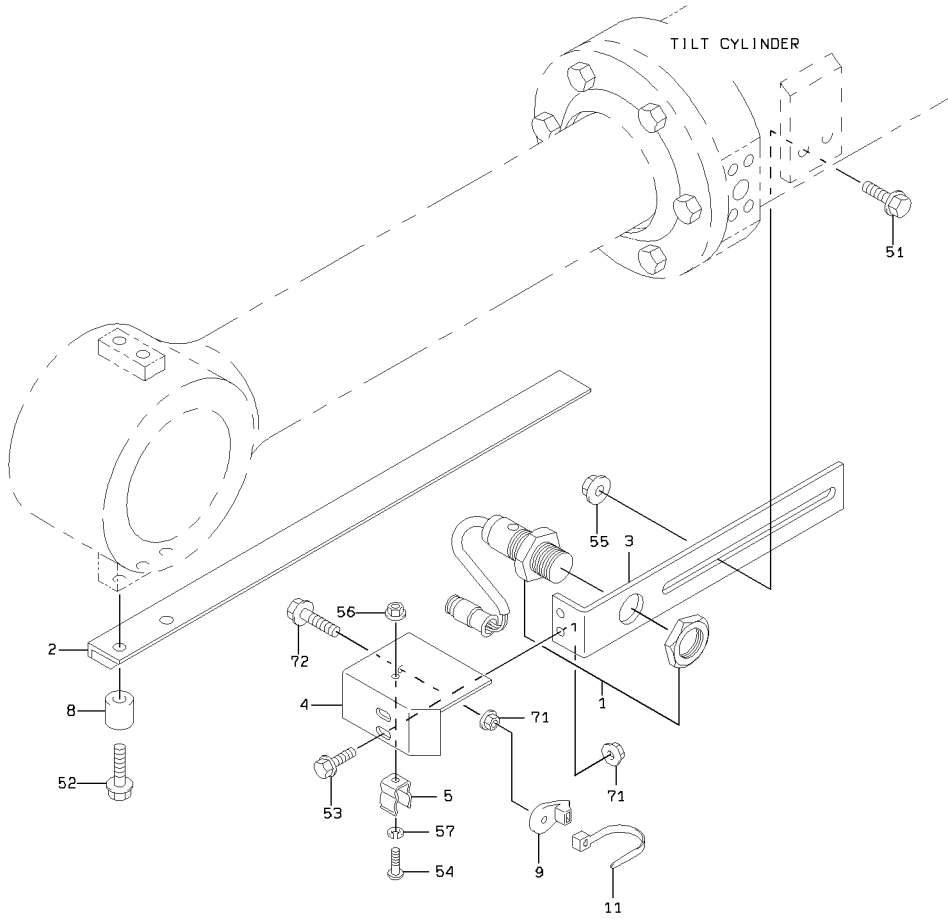

BUCKET POSITIONER GROUP

SYM-BOL	PART NUMBER	PART NAME	UNIT Q, TY	SERIAL		REMARKS						
				(A)	(B)	N	P	D	(A)	(B)	(C)	(D)
1A	35051-70040	SWITCH, PROXIMITY	1	5001	-							
2A	30502-40320	ANGLE	1	5001	-							
3A	41611-26980	PLATE	1	5001	-							
3B	41751-30270	PLATE	1	5339	-							
4A	41605-51370	PLATE	1	5001	-							
5A	43571-20150	HOLDER, SPRING	1	5001	-							
8A	43780-37490	BOSS	2	5001	-							
9A	32923-70120	CLAMP, HOSE	1	5001	-							
11A	32923-70090	CLAMP, HOSE	1	5001	-							
51A	61802-12035	BOLT, FLANGED	2	5001	-							
52A	61802-10045	BOLT, FLANGED	2	5001	-							
53A	61802-08020	BOLT, FLANGED	2	5001	-							
54A	62256-51612	SCREW	1	5001	-							
55A	62480-21121	NUT, FLANGED	2	5001	-							
56A	62480-21061	NUT, FLANGED	1	5001	-							
57A	62721-06100	WASHER, SPRING	1	5001	-							
71A	62480-21081	NUT, FLANGED	3	5001	-							
72A	61802-08025	BOLT, FLANGED	1	5001	-							

KICKOUT GROUP

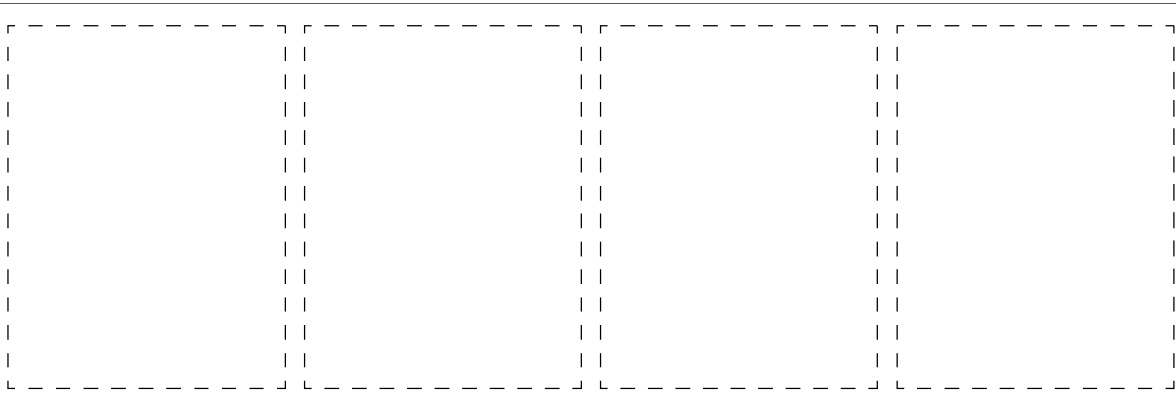
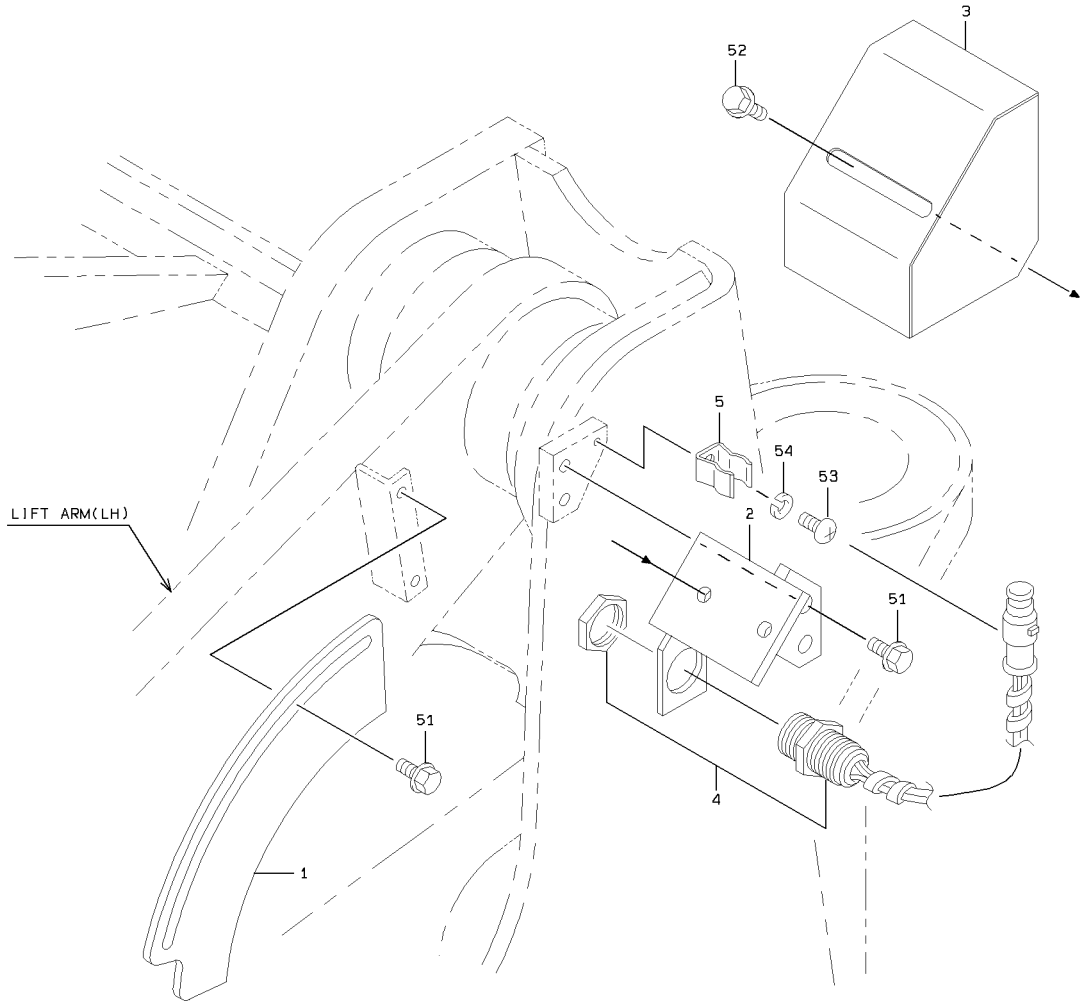

1-A

KICKOUT GROUP

SYM-BOL	PART NUMBER	PART NAME	UNIT Q,TY	SERIAL (A) - (B)	REMARKS					
					N	P	D	(A)	(B)	(C)
1A	41641-38760	PLATE	1	5001 -						
2A	40901-45090	BRACKET	1	5001 -						
3A	31200-36330	COVER	1	5001 -						
4A	35051-70040	SWITCH,PROXIMITY	1	5001 -						
5A	43571-20150	HOLDER,SPRING	1	5001 -						
51A	61802-10020	BOLT,FLANGED	4	5001 -						
52A	61802-10016	BOLT,FLANGED	2	5001 -						
53A	62256-51612	SCREW	1	5001 -						
54A	62721-06100	WASHER,SPRING	1	5001 -						

LOADING HYDRAULIC LINE - FRONT CHASSIS

<S/N 5001 - 5191>

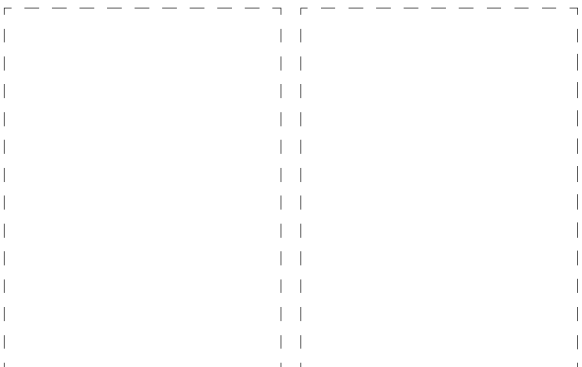
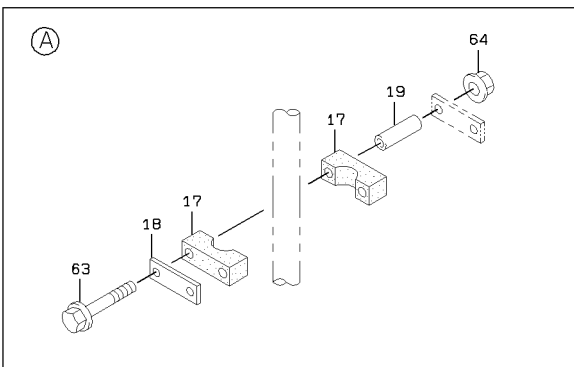
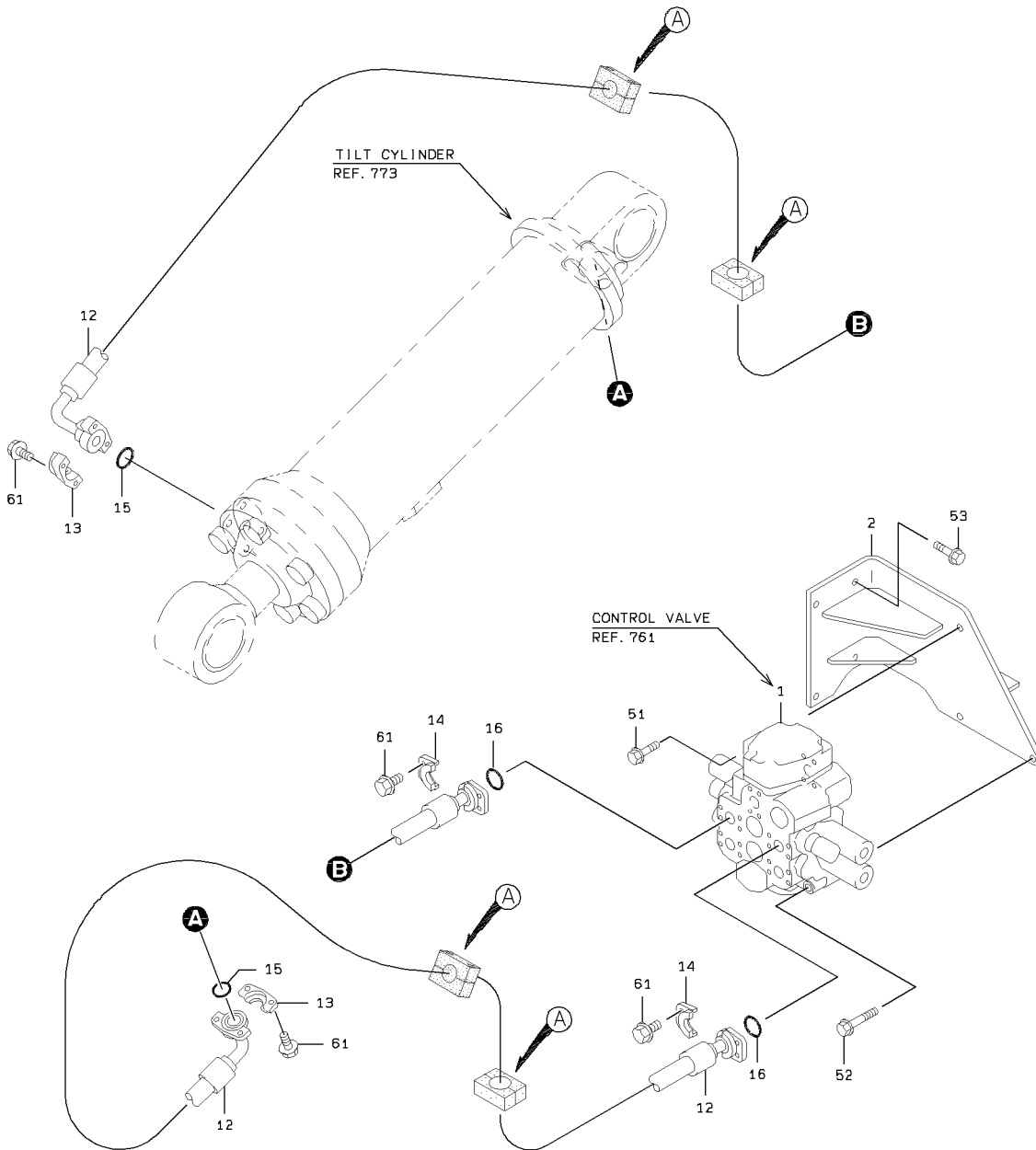

1-A

LOADING HYDRAULIC LINE - FRONT CHASSIS

<S/N 5001 - 5191>

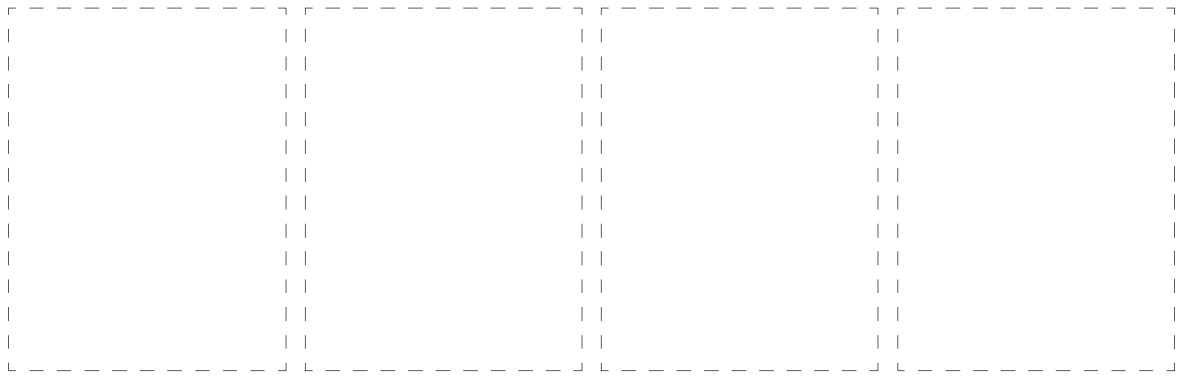
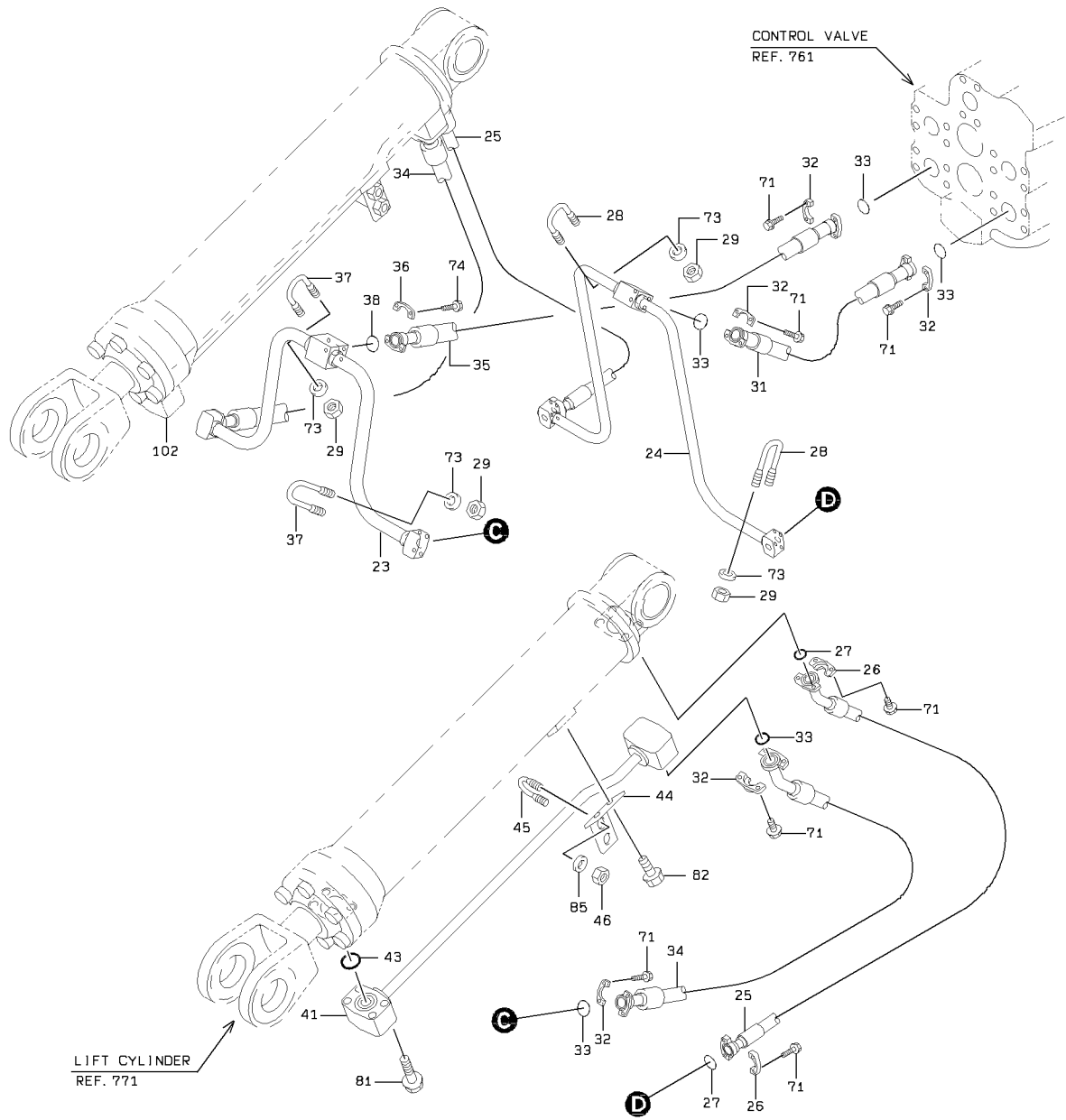

2-A

LOADING HYDRAULIC LINE - FRONT CHASSIS

SYM-BOL	PART NUMBER	PART NAME	UNIT Q,TY	SERIAL		REMARKS							
				(A)	(B)	N	P	D	(A)	(B)	(C)	(D)	REMARK
1A	38532-61530	VALVE ASSY,MULTIPL	1	5001	-	5191							REF 761
2A	40900-49430	BRACKET	1	5001	-	5191							
12A	43113-70720	HOSE,HIGH PRESSURE	2	5001	-	5191							
13A	69811-19210	FLANGE,SPLIT	4	5001	-	5191							
14A	69811-25210	FLANGE,SPLIT	4	5001	-	5191							
15A	65220-31019	RING,O	2	5001	-	5191							
16A	65220-31024	RING,O	2	5001	-	5191							
17A	32923-20060	CLAMP,HOSE	8	5001	-	5191							
18A	41611-42170	PLATE	4	5001	-	5191							
19A	38720-20390	PIPE	8	5001	-	5191							
23A	38755-37160	PIPE,OIL	1	5001	-	5191							
24A	38755-24670	PIPE,OIL	1	5001	-	5191							
25A	43113-24790	HOSE,HIGH PRESSURE	2	5001	-	5191							
26A	69811-19210	FLANGE,SPLIT	8	5001	-	5191							
27A	65220-31019	RING,O	4	5001	-	5191							
28A	43962-20020	BOLT,U	3	5001	-	5191							
29A	88031-06101	NUT,SELF-LOCKING	12	5001	-	5191							
31A	68677-60148	HOSE,HIGH PRESSURE	1	5001	-	5191							
32A	69811-25210	FLANGE,SPLIT	14	5001	-	5191							
33A	65220-31024	RING,O	7	5001	-	5191							
34A	68679-60125	HOSE,HIGH PRESSURE	2	5001	-	5191							
35A	43113-24210	HOSE,HIGH PRESSURE	1	5001	-	5191							
36A	69811-32210	FLANGE,SPLIT	2	5001	-	5191							
37A	43962-20030	BOLT,U	3	5001	-	5191							
38A	65220-31027	RING,O	1	5001	-	5191							
41A	38755-90190	PIPE,OIL	1	5001	-	5191							FR LH
43A	65220-31019	RING,O	2	5001	-	5191							
44A	41612-23890	PLATE	2	5001	-	5191							
45A	43962-20030	BOLT,U	2	5001	-	5191							
46A	88031-06101	NUT,SELF-LOCKING	4	5001	-	5191							
51A	61802-12110	BOLT,FLANGED	1	5001	-	5191							
52A	61802-12140	BOLT,FLANGED	2	5001	-	5191							
53A	61802-12030	BOLT,FLANGED	4	5001	-	5191							
61A	61802-10030	BOLT,FLANGED	16	5001	-	5191							
63A	61802-10090	BOLT,FLANGED	8	5001	-	5191							
64A	62480-21101	NUT,FLANGED	8	5001	-	5191							
71A	61802-10030	BOLT,FLANGED	44	5001	-	5191							
73A	62701-40101	WASHER,PLANE	12	5001	-	5191							
74A	61802-12030	BOLT,FLANGED	4	5001	-	5191							
81A	61802-10050	BOLT,FLANGED	8	5001	-	5191							
82A	61802-10020	BOLT,FLANGED	4	5001	-	5191							
85A	62701-40101	WASHER,PLANE	4	5001	-	5191							
102A	38755-90200	PIPE,OIL	1	5001	-	5191							FR RH

MEMO

LOADING HYDRAULIC LINE - FRONT CHASSIS

<S/N 5192 - >

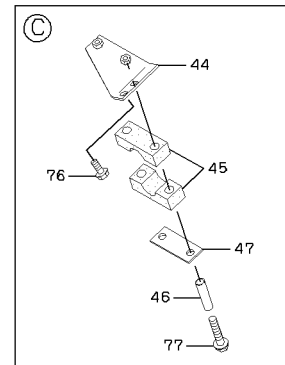
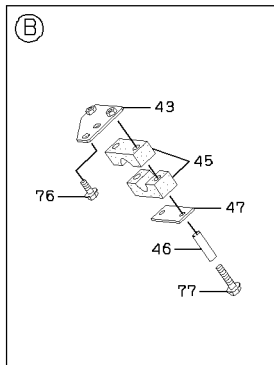
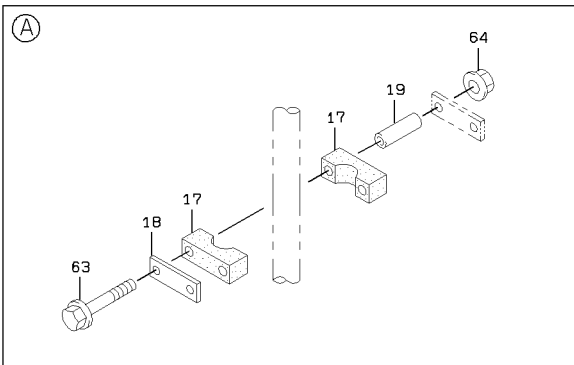
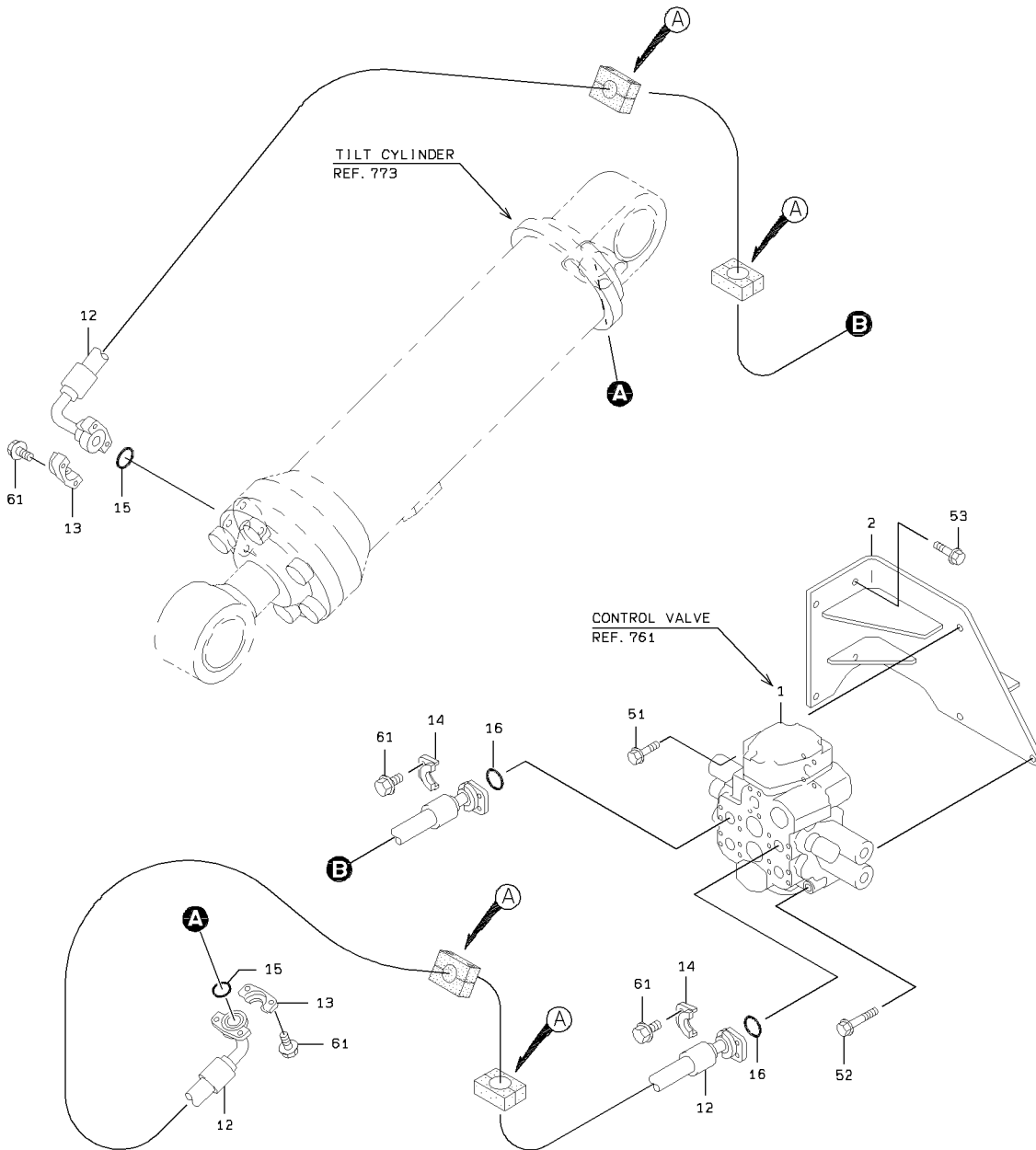

1-A

LOADING HYDRAULIC LINE - FRONT CHASSIS

<S/N 5192 - >

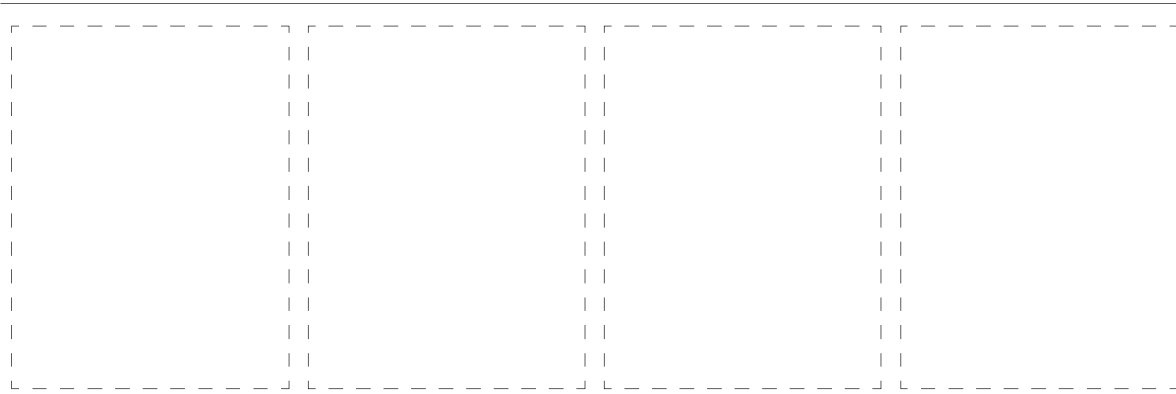
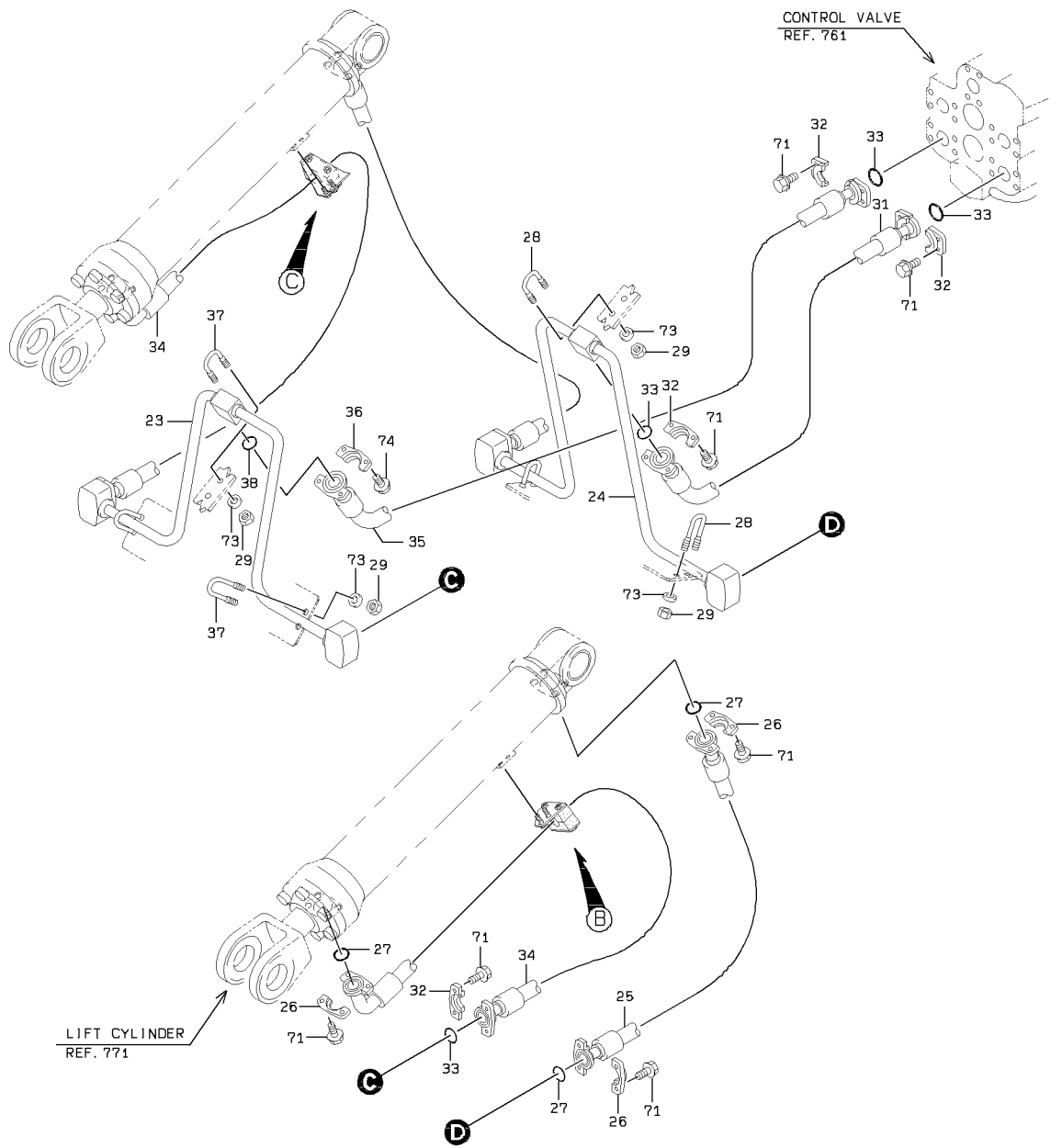

2-A

LOADING HYDRAULIC LINE - FRONT CHASSIS

SYM-BOL	PART NUMBER	PART NAME	UNIT Q,TY	SERIAL		REMARKS						
				(A)	(B)	N	P	D	(A)	(B)	(C)	(D)
1A	38532-61530	VALVE ASSY,MULTIPL	1	5192	-							REF 761
2A	40900-49430	BRACKET	1	5192	-							
12A	43113-70720	HOSE,HIGH PRESSURE	2	5192	-							
13A	69811-19210	FLANGE,SPLIT	4	5192	-							
14A	69811-25210	FLANGE,SPLIT	4	5192	-							
15A	65220-31019	RING,O	2	5192	-							
16A	65220-31024	RING,O	2	5192	-							
17A	32923-20060	CLAMP,HOSE	8	5192	-							
18A	41611-42170	PLATE	4	5192	-							
19A	38720-20390	PIPE	8	5192	-							
23A	38755-37160	PIPE,OIL	1	5192	-							
24A	38755-24670	PIPE,OIL	1	5192	-							
25A	43113-24790	HOSE,HIGH PRESSURE	2	5192	-							
26A	69811-19210	FLANGE,SPLIT	12	5192	-							
27A	65220-31019	RING,O	6	5192	-							
28A	43962-20020	BOLT,U	3	5192	-							
29A	88031-06101	NUT,SELF-LOCKING	12	5192	-							
31A	68677-60148	HOSE,HIGH PRESSURE	1	5192	-							
32A	69811-25210	FLANGE,SPLIT	10	5192	-							
33A	65220-31024	RING,O	5	5192	-							
34A	43113-49590	HOSE,HIGH PRESSURE	2	5192	-							
35A	43113-24210	HOSE,HIGH PRESSURE	1	5192	-							
36A	69811-32210	FLANGE,SPLIT	2	5192	-							
37A	43962-20030	BOLT,U	3	5192	-							
38A	65220-31027	RING,O	1	5192	-							
43A	41750-35130	PLATE	1	5192	-							
44A	41750-35150	PLATE	1	5192	-							
45A	32923-20070	CLAMP,HOSE	4	5192	-							
46A	38720-20390	PIPE	4	5192	-							
47A	41611-42170	PLATE	2	5192	-							
51A	61802-12110	BOLT,FLANGED	1	5192	-							
52A	61802-12140	BOLT,FLANGED	2	5192	-							
53A	61802-12030	BOLT,FLANGED	4	5192	-							
61A	61802-10030	BOLT,FLANGED	16	5192	-							
63A	61802-10090	BOLT,FLANGED	8	5192	-							
64A	62480-21101	NUT,FLANGED	8	5192	-							
71A	61802-10030	BOLT,FLANGED	44	5192	-							
73A	62701-40101	WASHER,PLANE	12	5192	-							
74A	61802-12030	BOLT,FLANGED	4	5192	-							
76A	61802-10020	BOLT,FLANGED	4	5192	-	5338						
76B	61802-10016	BOLT,FLANGED	4	5339	-		C					
77A	61802-10080	BOLT,FLANGED	4	5192	-							

MEMO

LOADING HYDRAULIC LINE - REAR CHASSIS

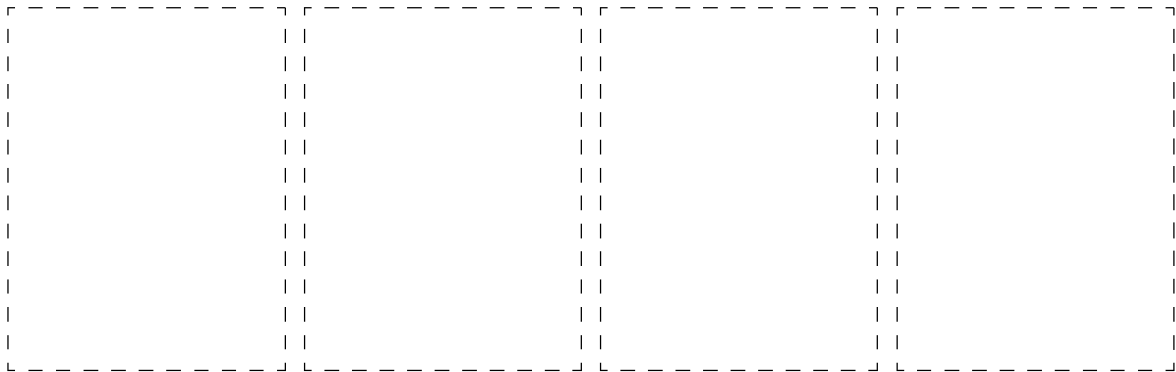
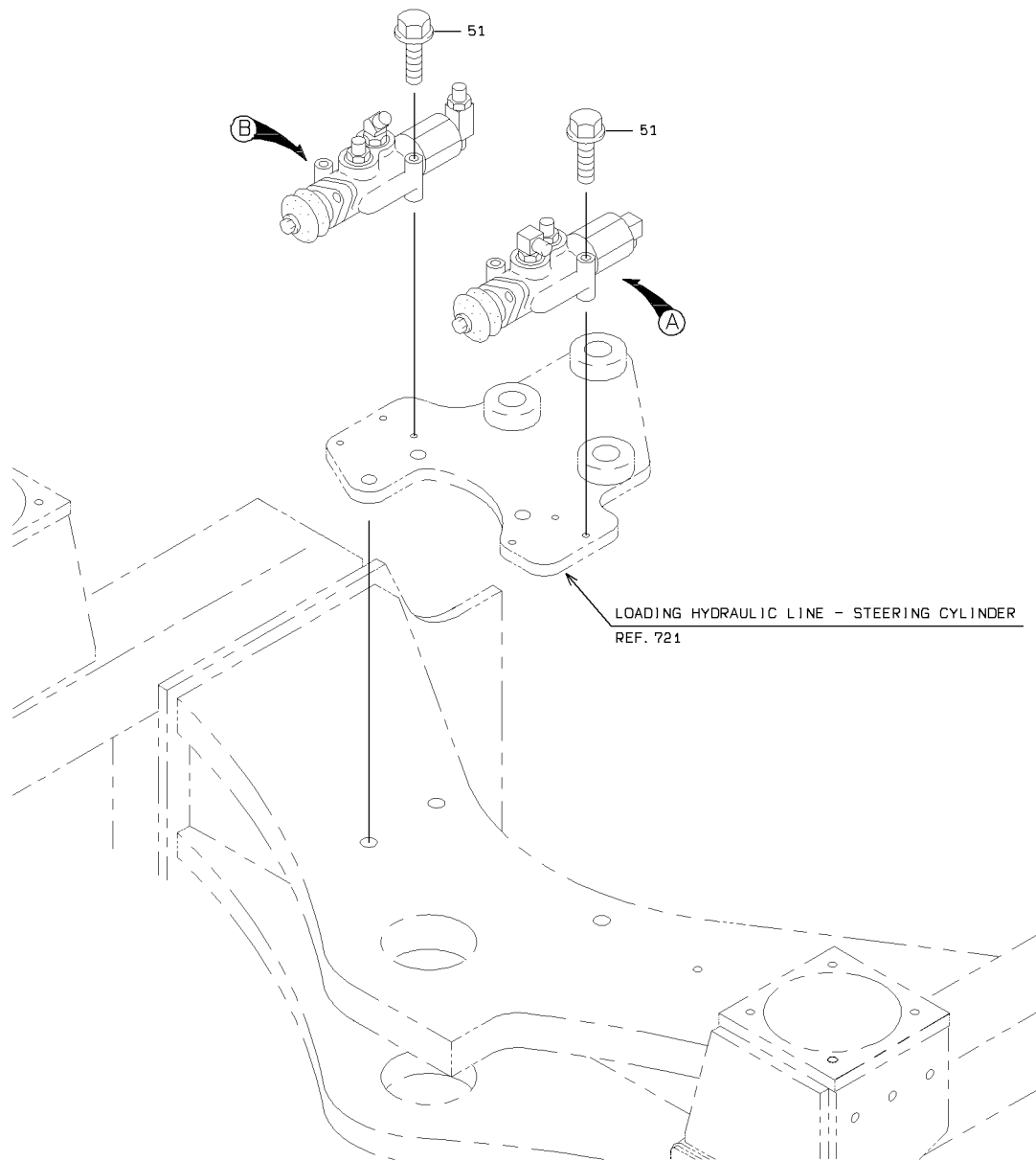

1-A

LOADING HYDRAULIC LINE - REAR CHASSIS

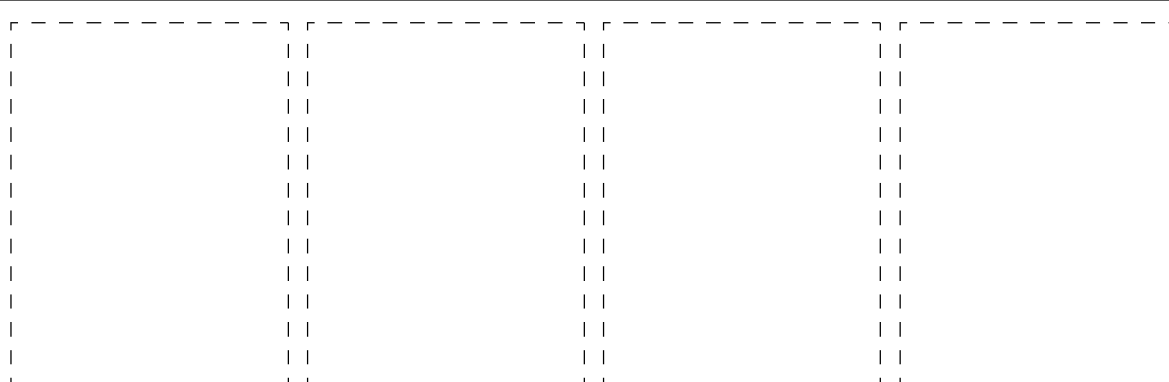
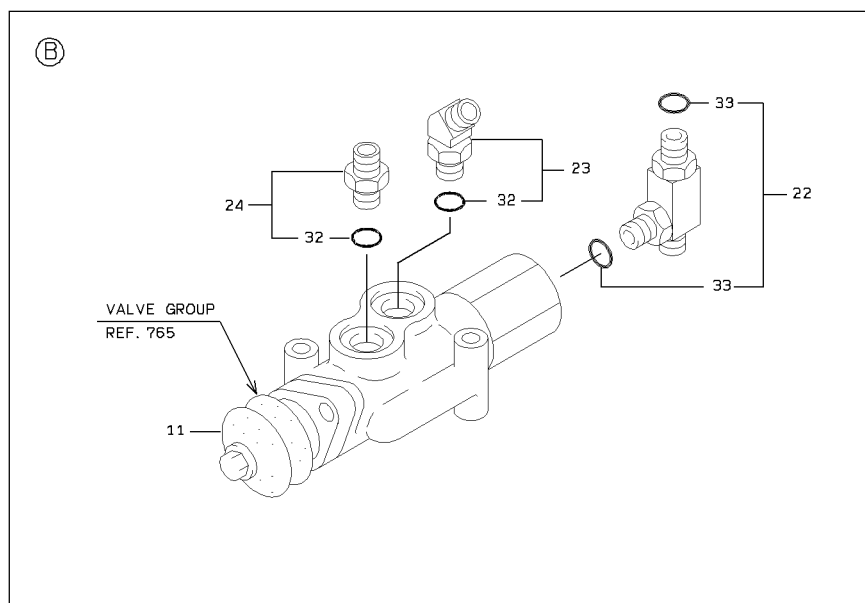
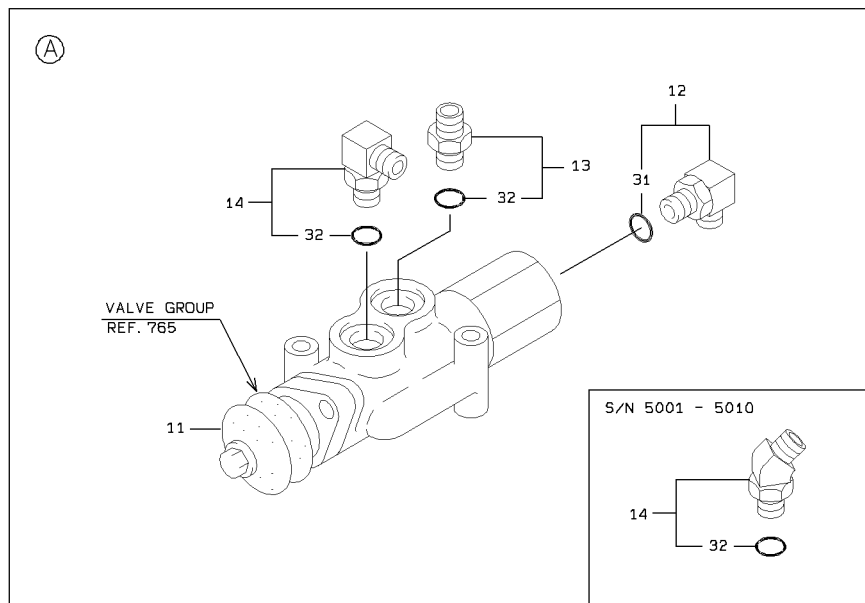

LOADING HYDRAULIC LINE - REAR CHASSIS

SYM-BOL	PART NUMBER	PART NAME	UNIT Q,TY	SERIAL		REMARKS						
				(A)	(B)	N	P	D	(A)	(B)	(C)	(D)
11A	38510-20160	VALVE	2	5001	-							REF 765
12A	40732-20030	FLARED FITTING,ELB	1	5001	-							
13A	88201-06706	ADAPTER	1	5001	-							
14A	88241-07206	ADAPTER,ELBOW	1	5001	-							
14B	88241-07106	ADAPTER,ELBOW	1	5051	-							
22A	40733-21070	FLARED FITTING,TEE	1	5001	-							
23A	88241-07206	ADAPTER,ELBOW	1	5001	-							
24A	88201-06706	ADAPTER	1	5001	-							
31A	65210-12011	RING,O	1	5001	-							
32A	65210-12014	RING,O	1	5001	-							
33A	65210-12011	RING,O	2	5001	-							
51A	61802-08060	BOLT,FLANGED	6	5001	-							

MEMO

LOADING HYDRAULIC LINE - REAR CHASSIS (FOR SUCTION)

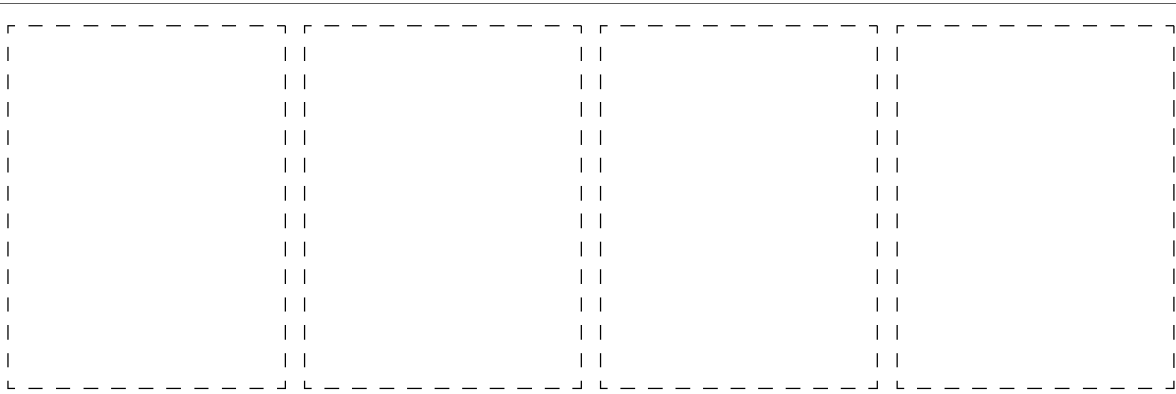
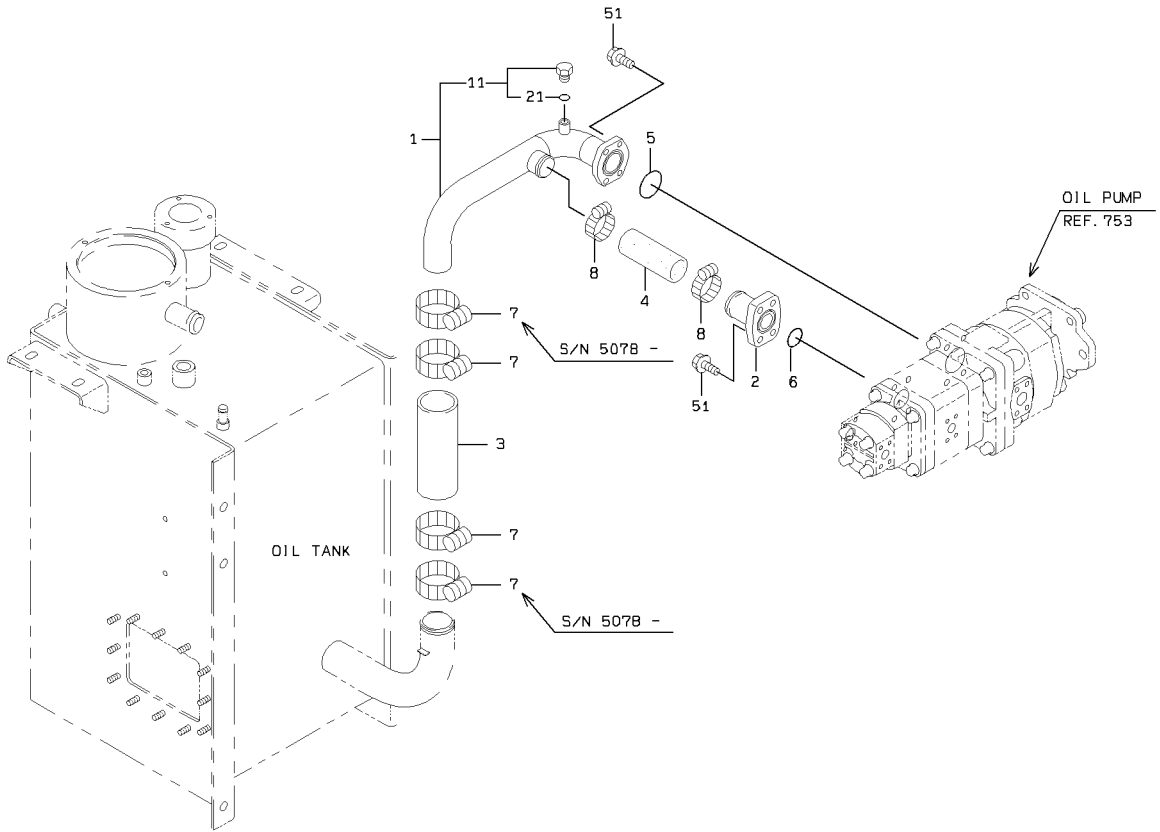

LOADING HYDRAULIC LINE - REAR CHASSIS (FOR SUCTION)

SYM-BOL	PART NUMBER	PART NAME	UNIT Q, TY	SERIAL		REMARKS								
				(A)	(B)	N	P	D	(A)	(B)	(C)	(D)	REMARK	
1A	38755-52370	PIPE,OIL	1	5001	-									
2A	38755-43390	PIPE,OIL	1	5001	-									
3A	67040-60000	HOSE,HEAT RESISTIN	1 M	5001	-									L=220
4A	67040-50000	HOSE,HEAT RESISTIN	1 M	5001	-									L=90
5A	65220-41006	RING,O	1	5001	-									
6A	65220-41003	RING,O	1	5001	-									
7A	69030-09200	BAND,HOSE-HIGH TOR	2	5001	-									
7B	69030-09200	BAND,HOSE-HIGH TOR	4	5078	-									
8A	69030-07900	BAND,HOSE-HIGH TOR	2	5001	-									
11A	41530-20050	PLUG	1	5001	-						01		Y02	
12A	65210-12011	RING,O	1	5001	-								02	
51A	61802-12030	BOLT,FLANGED	8	5001	-									

LOADING HYDRAULIC LINE - REAR CHASSIS (FOR PUMP)

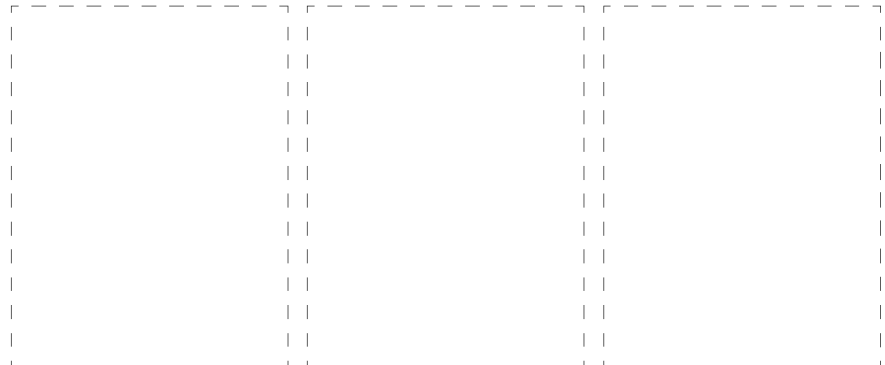
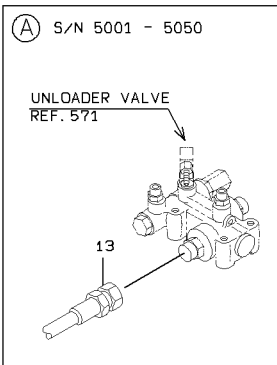
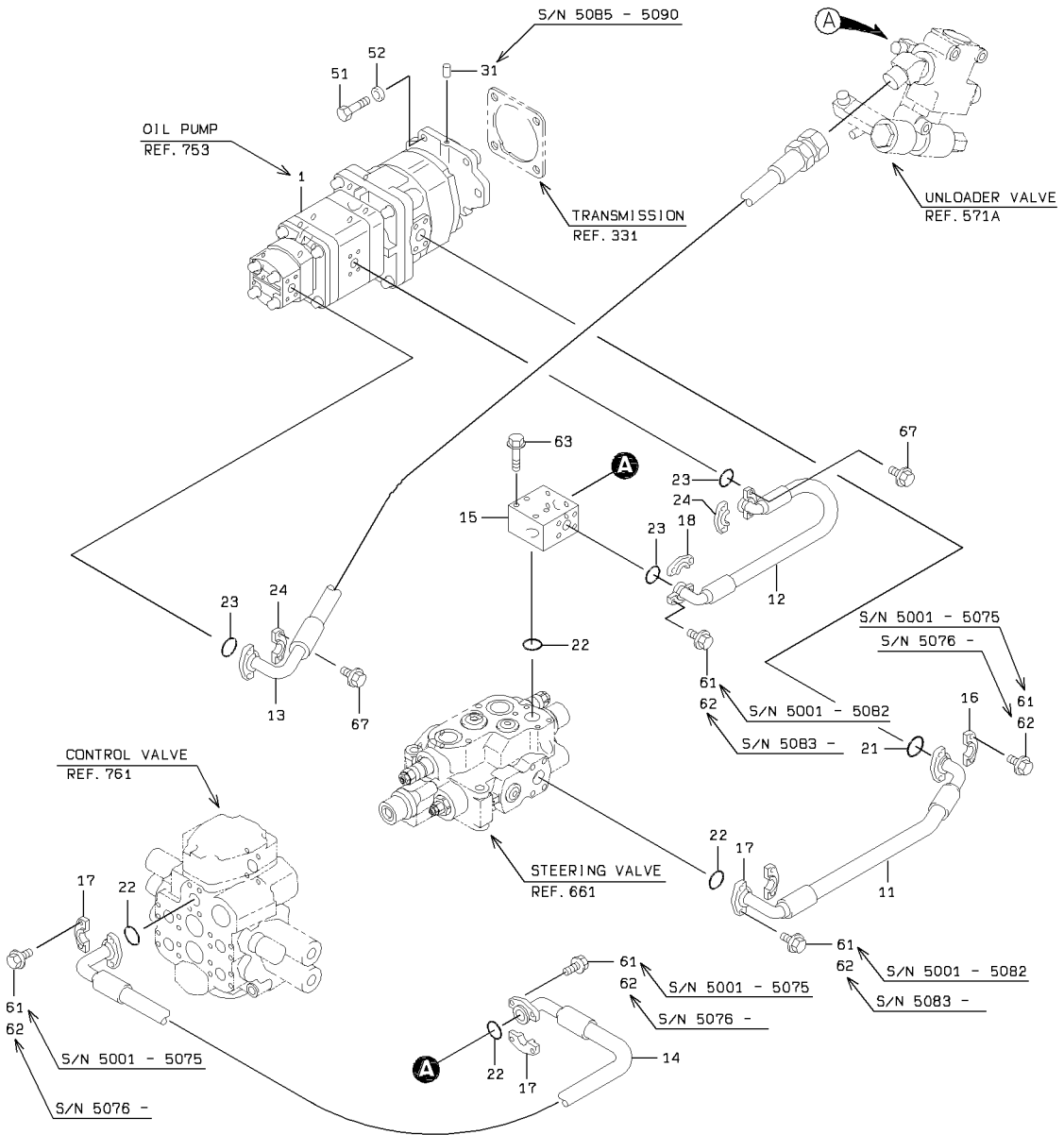

LOADING HYDRAULIC LINE - REAR CHASSIS (FOR PUMP)

SYM-BOL	PART NUMBER	PART NAME	UNIT Q, TY	SERIAL		REMARKS						
				(A)	(B)	N	P	D	(A)	(B)	(C)	(D)
1A	44083-61060-7	PUMP ASSY,OIL	1	5001	- 5090							REF 753
1B	44083-61490-7	PUMP ASSY,OIL	1	5091	-							REF 753
11A	43113-30890	HOSE,HIGH PRESSURE	1	5001	-							
12A	43113-70680	HOSE,HIGH PRESSURE	1	5001	-							
13A	68658-50083	HOSE,HIGH PRESSURE	1	5001	-							
14A	43113-70670	HOSE,HIGH PRESSURE	1	5001	- 5082							
14B	43113-46970	HOSE,HIGH PRESSURE	1	5083	-							
15A	41410-30940	BLOCK	1	5001	-							
16A	40511-20010	FLANGE,SPLIT	2	5001	-							
17A	69811-25210	FLANGE,SPLIT	6	5001	-							
18A	69811-19210	FLANGE,SPLIT	2	5001	-							
21A	65220-31027	RING,O	1	5001	-							
22A	65220-31024	RING,O	4	5001	-							
23A	65220-31019	RING,O	3	5001	-							
24A	40511-20050	FLANGE,SPLIT	4	5001	-							
31A	40035-20030	PIN,TAPER	1	5085	- 5090							
51A	61033-14030	BOLT	4	5001	-							
52A	62710-18141	WASHER,PLANE	4	5001	-							
61A	61802-10025	BOLT,FLANGED	20	5001	- 5075							
61B	61802-10025	BOLT,FLANGED	8	5076	- 5082							
62A	61802-10030	BOLT,FLANGED	12	5076	- 5082							
62B	61802-10030	BOLT,FLANGED	20	5083	-							
63A	61802-10075	BOLT,FLANGED	4	5001	- 5082							
63B	61802-10070	BOLT,FLANGED	4	5083	-							
67A	61802-08025	BOLT,FLANGED	8	5001	-							

LOADING HYDRAULIC LINE - STEERING CYLINDER

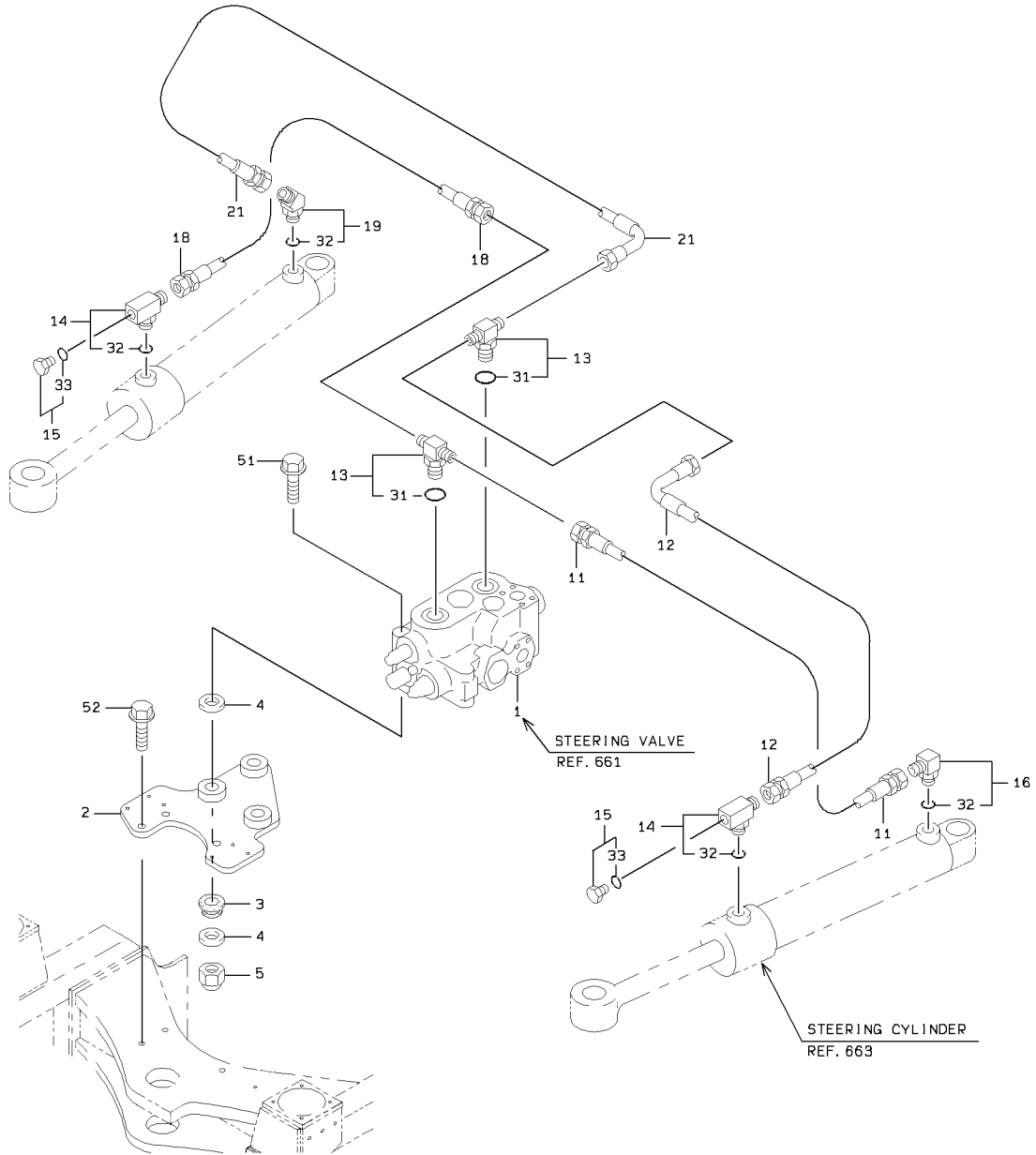

DETAIL OF PIPE HOLDER

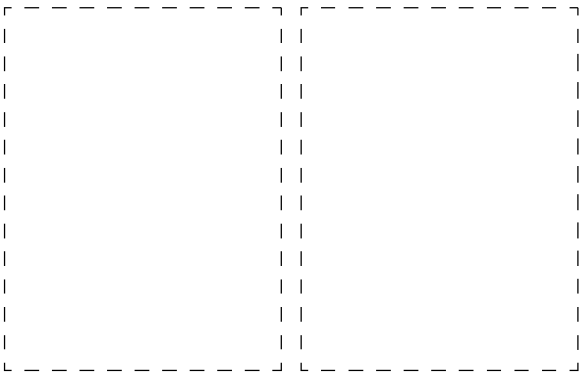
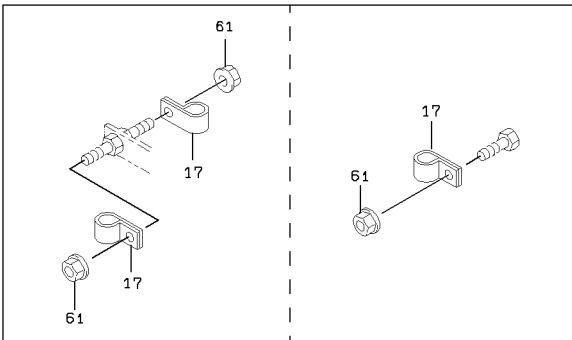

1-A

LOADING HYDRAULIC LINE - STEERING CYLINDER

SYM-BOL	PART NUMBER	PART NAME	UNIT Q,TY	SERIAL		REMARKS						
				(A)	(B)	N	P	D	(A)	(B)	(C)	(D)
1A	38523-60420	VALVE ASSY,STEERIN	1	5001	5084							REF 661
1B	38523-60650	VALVE ASSY,STEERIN	1	5085	5270	C						REF 661
1C	38523-60770	VALVE ASSY,STEERIN	1	5271		A						
2A	40902-24290	BRACKET	1	5001								
3A	40850-20060	BUSHING,ELASTIC	3	5001								
4A	46011-20630	WASHER,PLANE	6	5001	5050							
4B	46011-20720	WASHER,PLANE	6	5051		C						
5A	88031-06121	NUT,SELF-LOCKING	3	5001								
11A	68655-30130	HOSE,HIGH PRESSURE	1	5001								
12A	68635-30120	HOSE,HIGH PRESSURE	1	5001								
13A	30246-20040	ADAPTER,TEE	2	5001				Y01				
14A	30246-20120	ADAPTER,TEE	2	5001					Y02			
15A	41530-20050	PLUG	2	5001	5060					Y03		
15B	88390-21304	PLUG	2	5061		C				Y03		
16A	88241-07108	ADAPTER,ELBOW	1	5001					Y02			
17A	72001-12500	HOLDER,PIPE	6	5001								D=25
18A	68655-30125	HOSE,HIGH PRESSURE	1	5001								
19A	88241-07208	ADAPTER,ELBOW	1	5001					Y02			
21A	68635-30110	HOSE,HIGH PRESSURE	1	5001								
31A	65210-12024	RING,O	1	5001				01				
32A	65210-12018	RING,O	1	5001					02			
33A	65210-12011	RING,O	1	5001						03		
51A	61802-12125	BOLT,FLANGED	3	5001								
52A	61802-16035	BOLT,FLANGED	3	5001								
61A	62480-21081	NUT,FLANGED	6	5001								

LOADING HYDRAULIC LINE - OIL COOLER

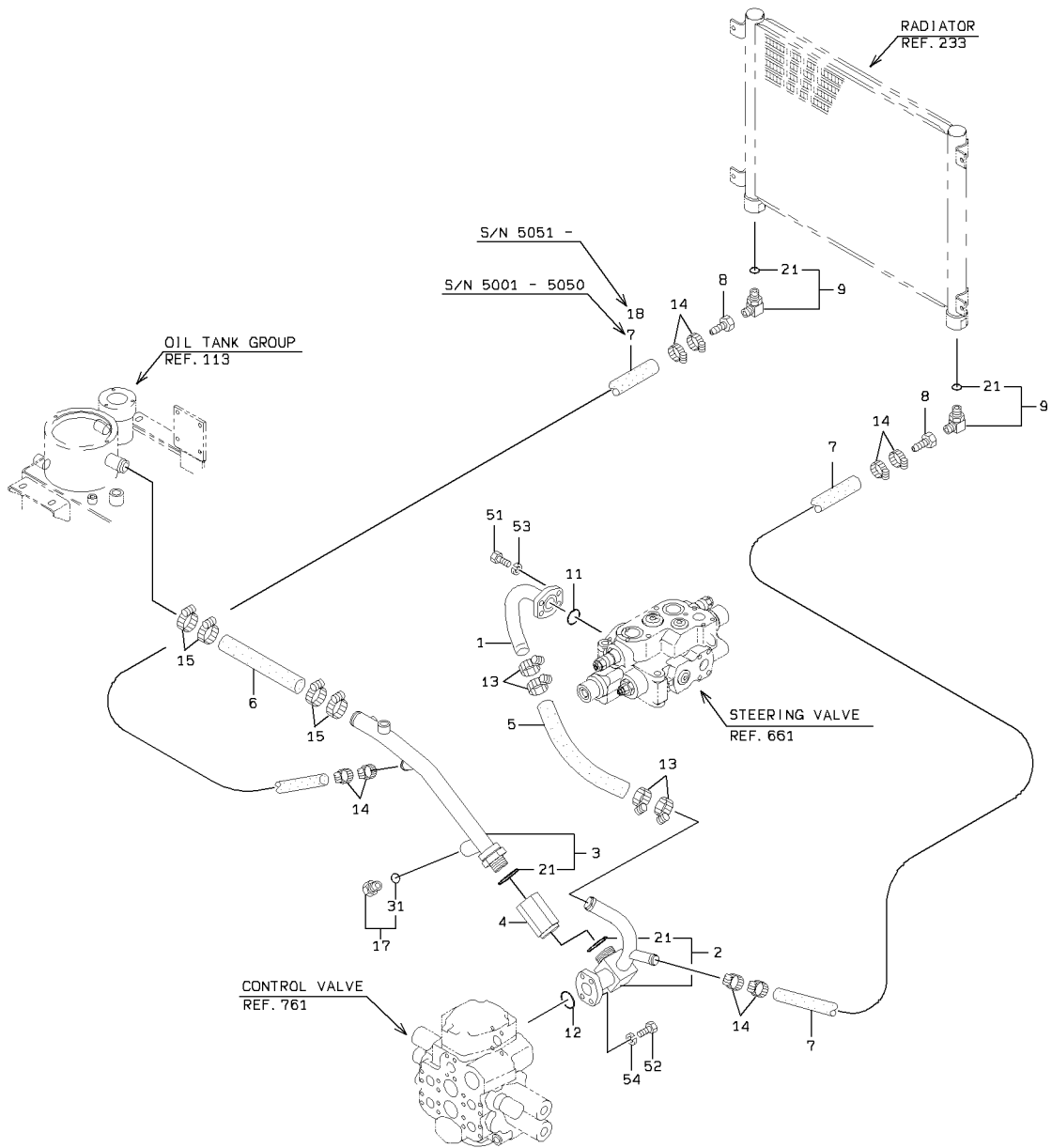

DETAIL OF PIPE HOLDER

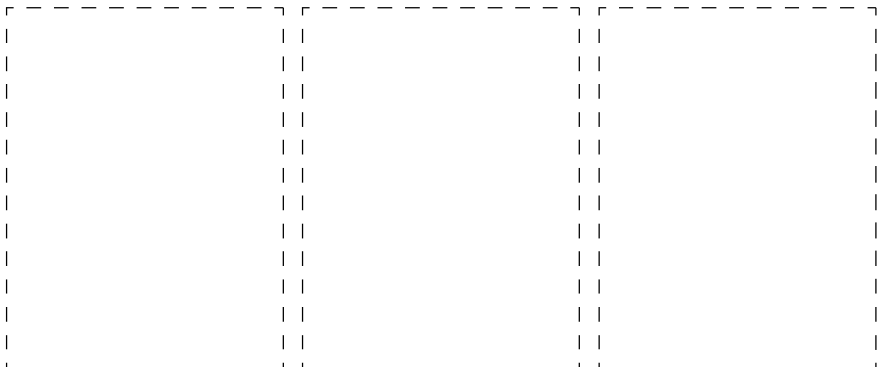
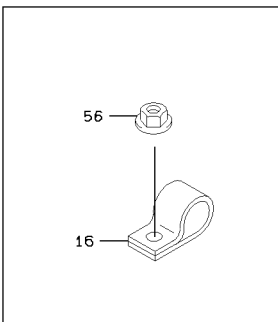

LOADING HYDRAULIC LINE - OIL COOLER

SYM-BOL	PART NUMBER	PART NAME	UNIT Q,TY	SERIAL		REMARKS						
				(A)	(B)	N	P	D	(A)	(B)	(C)	(D)
1A	38755-23370	PIPE,OIL	1	5001	-							
2A	38755-40240	PIPE,OIL	1	5001	-					Y01		
3A	38775-20030	PIPE,OIL	1	5001	-					Y01		
3B	38775-27240	PIPE,OIL	1	5051	-					Y01		
4A	38534-60090	VALVE ASSY,CHECK	1	5001	-							
5A	67040-32000	HOSE,HEAT RESISTIN	1 M	5001	-							L=330
6A	67040-38000	HOSE,HEAT RESISTIN	1 M	5001	-							L=450
7A	67040-25000	HOSE,HEAT RESISTIN	3 M	5001	-							L=2750 X QTY2
7B	67040-25000	HOSE,HEAT RESISTIN	3 M	5051	-							L=2800
8A	88511-03160	NIPPLE,HOSE	2	5001	-					Y01		
9A	88241-07116	ADAPTER,ELBOW	2	5001	-							
11A	65220-31024	RING,O	1	5001	-							
12A	65220-31027	RING,O	1	5001	-							
13A	69002-05200	BAND,HOSE	4	5001	-							
14A	69002-03800	BAND,HOSE	8	5001	-							
15A	69002-05700	BAND,HOSE	4	5001	-							
16A	72010-37000	HOLDER,HOSE	A/R	5001	-							D=37
17A	88390-21308	PLUG	1	5001	-					Y02		
18A	67040-25000	HOSE,HEAT RESISTIN	3 M	5051	-							L=2700
21A	65210-12044	RING,O	1	5001	-					01		
31A	65210-12018	RING,O	1	5001	-						02	
51A	61057-10030	BOLT	4	5001	-							
52A	61057-12035	BOLT	4	5001	-							
53A	62721-10100	WASHER,SPRING	4	5001	-							
54A	62721-12100	WASHER,SPRING	4	5001	-							
56A	62480-21081	NUT,FLANGED	A/R	5001	-							

HYDRAULIC LINE - FAN MOTOR

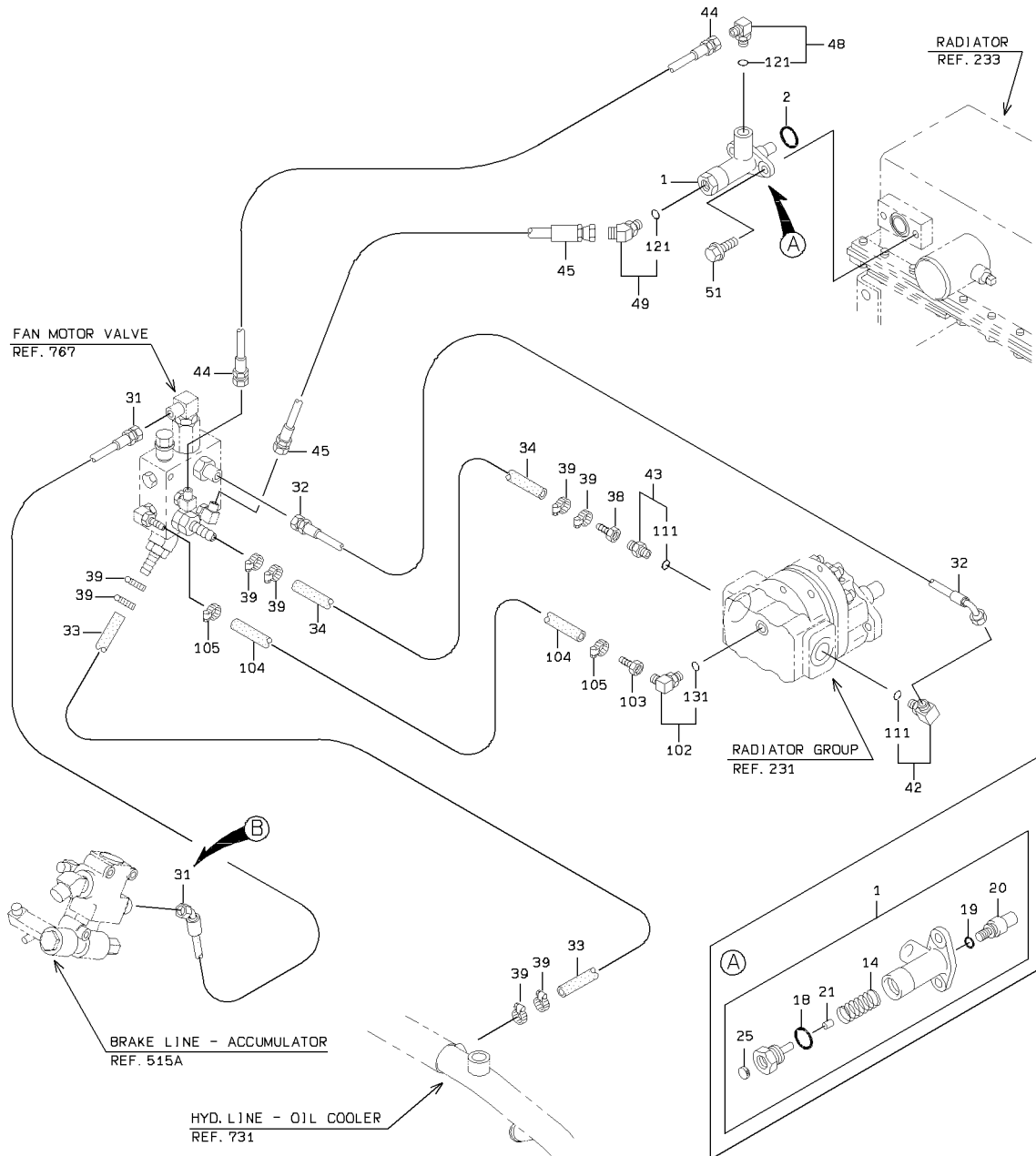

DETAIL OF PIPE HOLDER

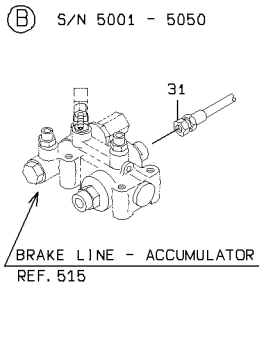
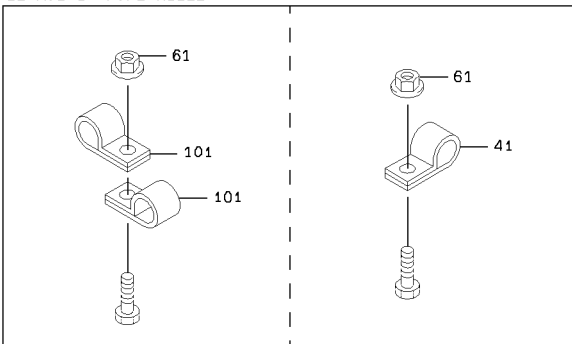

HYDRAULIC LINE - FAN MOTOR

SYM-BOL	PART NUMBER	PART NAME	UNIT Q,TY	SERIAL		REMARKS							
				(A)	(B)	N	P	D	(A)	(B)	(C)	(D)	REMARK
1A	38511-60140	VALVE ASSY	1	5001	-						Y01		
2A	65210-22030	RING,O	1	5001	-								
14A	35600-76280	SPRING	1	5001	-						01		
18A	65210-11018	RING,O	1	5001	-						01		
19A	65210-16008	RING,O	1	5001	-						01		
20A	30980-70340	ELEMENT	1	5001	-						01		
21A	31053-70710	ORIFICE	1	5001	-						01		
25A	40330-70540	FILTER	1	5001	-						01		
31A	68655-50140	HOSE,HIGH PRESSURE	1	5001	-	5050							
31B	68645-50170	HOSE,HIGH PRESSURE	1	5051	-		B						
32A	68635-50050	HOSE,HIGH PRESSURE	1	5001	-								
33A	67040-19000	HOSE,HEAT RESISTIN	3 M	5001	-								L=2300
34A	67040-19000	HOSE,HEAT RESISTIN	1 M	5001	-								L=220
38A	88511-03121	NIPPLE,HOSE	1	5001	-								
39A	69002-03100	BAND,HOSE	8	5001	-								
41A	72010-31000	HOLDER,HOSE	3	5001	-								D=31
42A	88241-06912	ADAPTER,ELBOW	1	5001	-						Y02		
43A	88201-06812	ADAPTER	1	5001	-						Y02		
44A	68655-10110	HOSE,HIGH PRESSURE	1	5001	-								
45A	68655-10097	HOSE,HIGH PRESSURE	1	5001	-								
48A	88241-07104	ADAPTER,ELBOW	1	5001	-							Y03	
49A	88241-07204	ADAPTER,ELBOW	1	5001	-							Y03	
51A	61802-10016	BOLT,FLANGED	2	5001	-								
61A	62480-21081	NUT,FLANGED	3	5001	-								
101A	72001-11500	HOLDER,PIPE	4	5001	-								D=15
102A	88241-06904	ADAPTER,ELBOW	1	5001	-								
103A	88511-03041	NIPPLE,HOSE	1	5001	-								
104A	67040-08000	HOSE,HEAT RESISTIN	1 M	5001	-								L=350
105A	69002-02200	BAND,HOSE	2	5001	-								
111A	65231-00121	RING,O	1	5001	-						02		
121A	65210-12011	RING,O	1	5001	-							03	
131A	65231-00041	RING,O	1	5001	-							04	

PILOT HYDRAULIC LINE

<S/N 5001 - 5050>

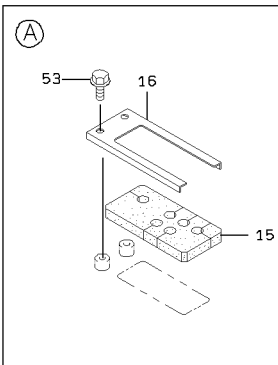
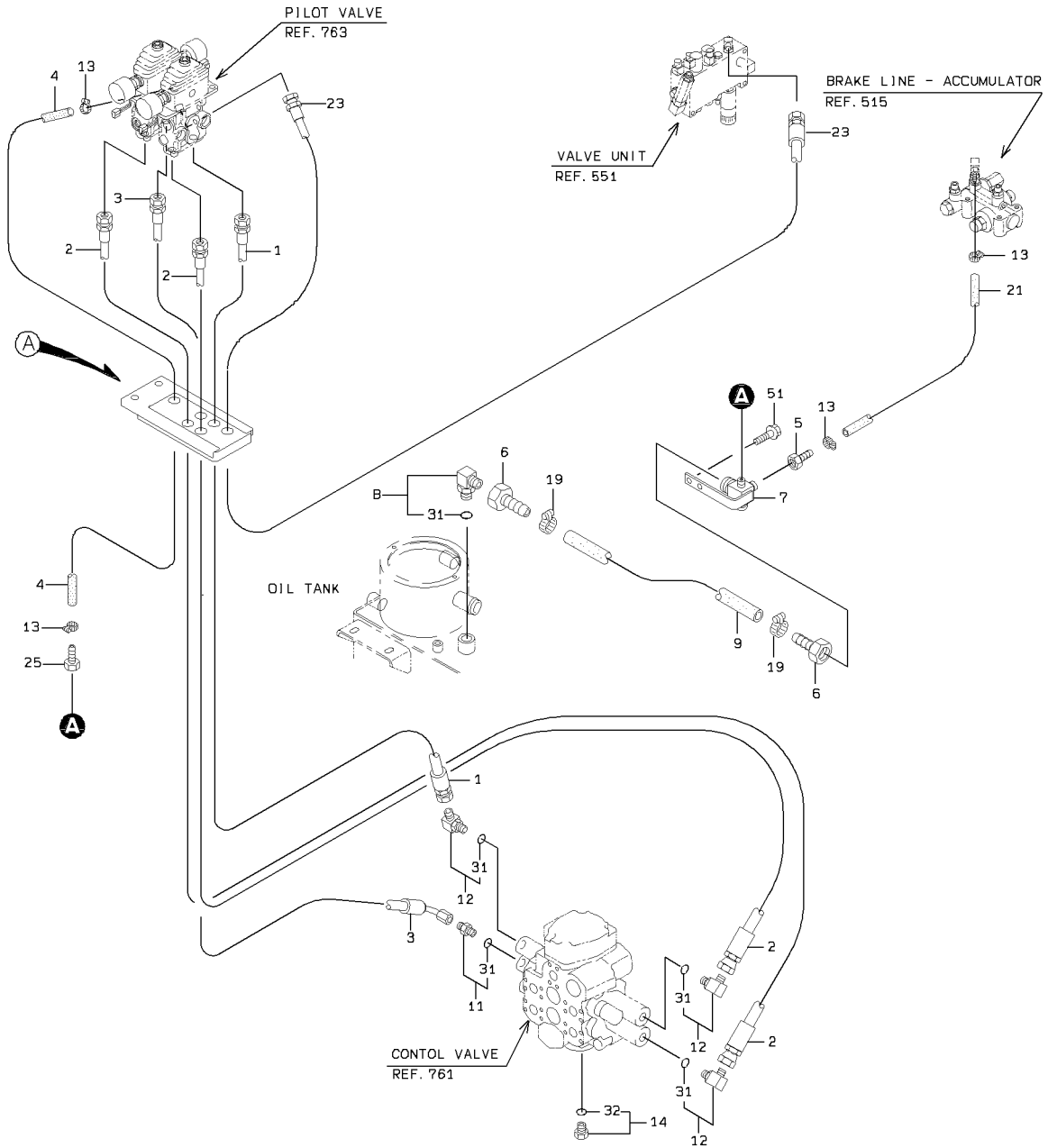

DETAIL OF PIPE HOLDER

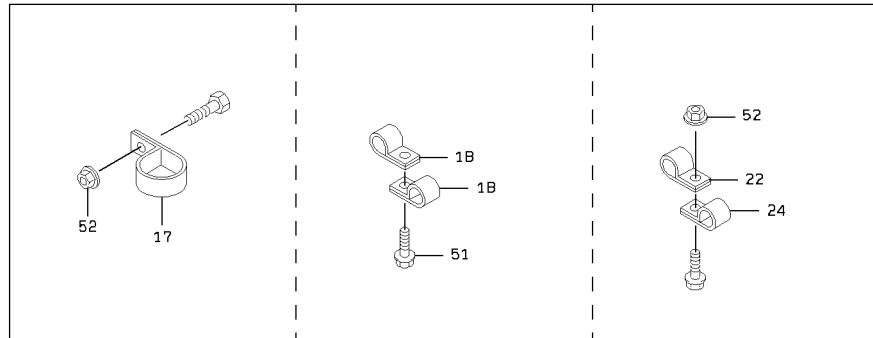

1-A

PILOT HYDRAULIC LINE

SYM-BOL	PART NUMBER	PART NAME	UNIT Q,TY	SERIAL			REMARKS							
				(A)	-	(B)	N	P	D	(A)	(B)	(C)	(D)	REMARK
1A	43113-23770	HOSE,HIGH PRESSURE	1	5001	-	5050								
2A	43113-23780	HOSE,HIGH PRESSURE	2	5001	-	5050								
3A	43113-34030	HOSE,HIGH PRESSURE	1	5001	-	5050								
4A	67040-08000	HOSE,HEAT RESISTIN	1 M	5001	-	5050								L=550
5A	88511-03060	NIPPLE,HOSE	1	5001	-	5050								
6A	88511-03121	NIPPLE,HOSE	2	5001	-	5050								
7A	40735-20140	FLARED FITTING,CON	1	5001	-	5050								
8A	88241-07112	ADAPTER,ELBOW	1	5001	-	5050			Y01					
9A	67040-19000	HOSE,HEAT RESISTIN	1 M	5001	-	5050								L=300
11A	30230-23900	ADAPTER	1	5001	-	5050			Y01					
12A	88241-07106	ADAPTER,ELBOW	3	5001	-	5050			Y01					
13A	69002-02200	BAND,HOSE	4	5001	-	5050								
14A	88390-21304	PLUG	1	5001	-	5050				Y02				
15A	33057-20600	GROMMET	1	5001	-	5050								
16A	41612-22950	PLATE	1	5001	-	5050								
17A	72010-37000	HOLDER,HOSE	2	5001	-	5050								D=37
18A	72001-11500	HOLDER,PIPE	2	5001	-	5050								D=15
19A	69002-03800	BAND,HOSE	2	5001	-	5050								
21A	67040-09000	HOSE,HEAT RESISTIN	1 M	5001	-	5050								L=980
22A	72001-11800	HOLDER,PIPE	1	5001	-	5050								D=18
23A	68055-10155	HOSE,HIGH PRESSURE	1	5001	-	5050								
24A	72001-11200	HOLDER,PIPE	1	5001	-	5050								D=12
25A	88511-03041	NIPPLE,HOSE	1	5001	-	5050								
31A	65210-12014	RING,O	1	5001	-	5050			01					
32A	65210-12011	RING,O	1	5001	-	5050				02				
51A	61802-08020	BOLT,FLANGED	3	5001	-	5050								
52A	62480-21081	NUT,FLANGED	3	5001	-	5050								
53A	61802-08012	BOLT,FLANGED	2	5001	-	5050								

PILOT HYDRAULIC LINE

<S/N 5051 - 5196>

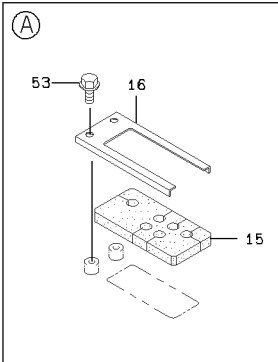
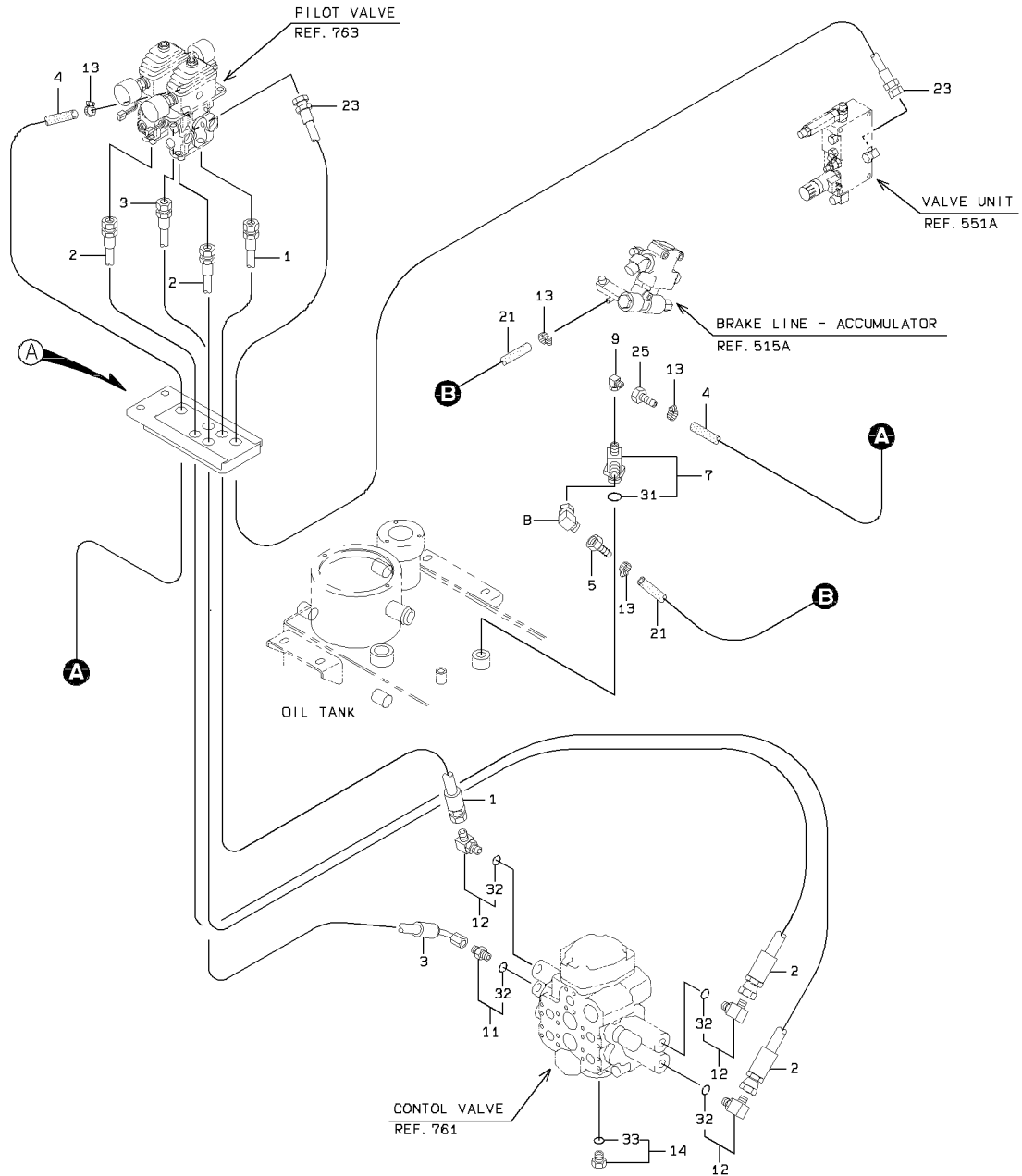

DETAIL OF PIPE HOLDER

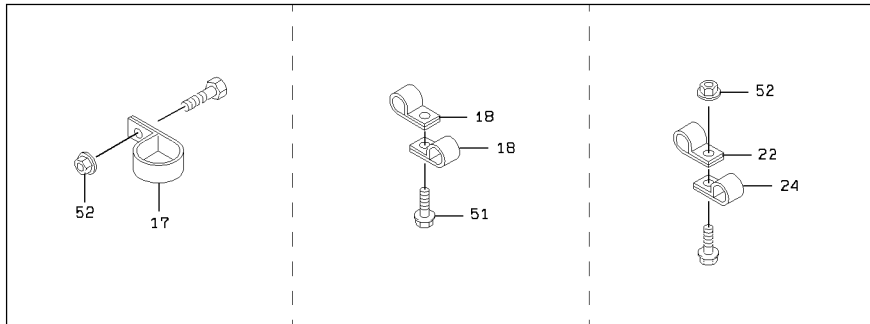

PILOT HYDRAULIC LINE

<S/N 5197 - 5270>

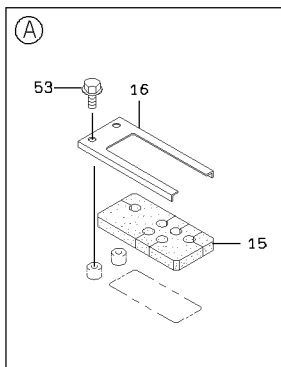
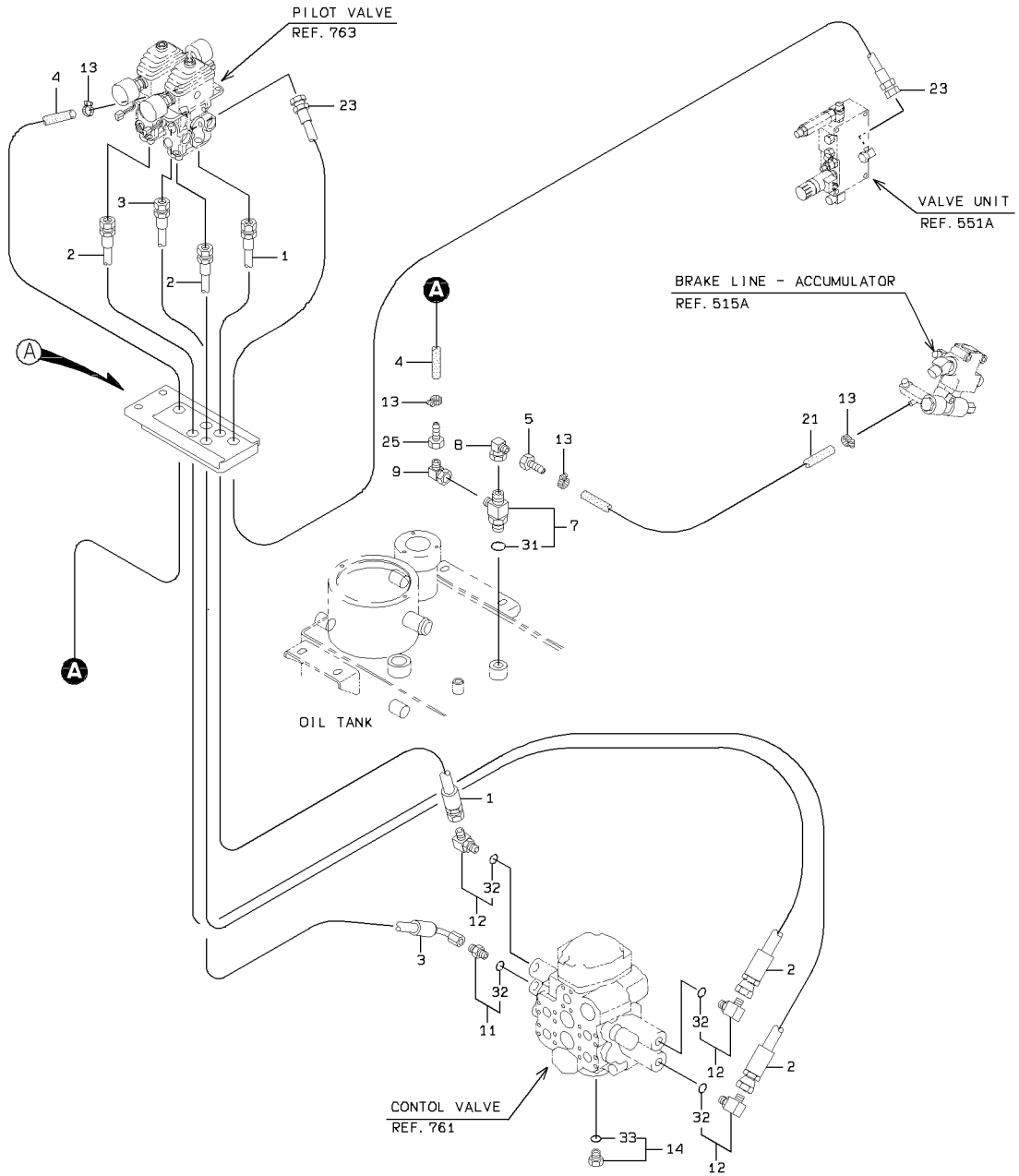

DETAIL OF PIPE HOLDER

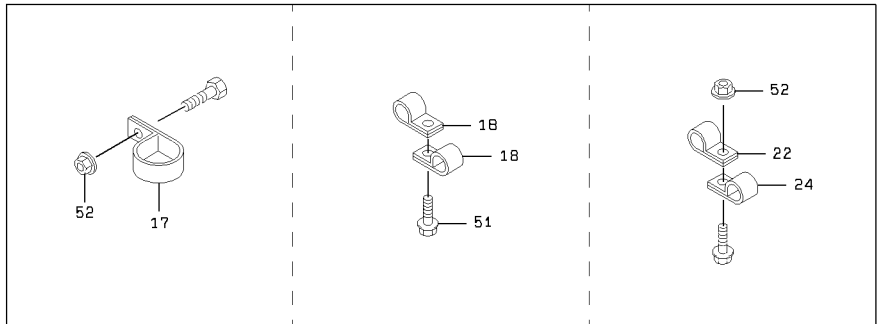

PILOT HYDRAULIC LINE

SYM-BOL	PART NUMBER	PART NAME	UNIT Q,TY	SERIAL		REMARKS							
				(A)	(B)	N	P	D	(A)	(B)	(C)	(D)	REMARK
1A	43113-23770	HOSE,HIGH PRESSURE	1	5051	5270								
2A	43113-23780	HOSE,HIGH PRESSURE	2	5051	5270								
3A	43113-34030	HOSE,HIGH PRESSURE	1	5051	5270								
4A	67040-08000	HOSE,HEAT RESISTIN	1 M	5051	5196								L=700
4B	67040-08000	HOSE,HEAT RESISTIN	1 M	5197	5270			C					L=750
5A	88511-03060	NIPPLE,HOSE	1	5051	5270								
7A	30246-22610	ADAPTER,TEE	1	5051	5196				Y01				
7B	30246-22630	ADAPTER,TEE	1	5197	5270			B	Y01				
8A	30242-20190	ADAPTER,ELBOW UNIO	1	5051	5270								
9A	30242-20100	ADAPTER,ELBOW UNIO	1	5051	5196								
9B	88241-07104	ADAPTER,ELBOW	1	5197	5270			B					
11A	30230-23900	ADAPTER	1	5051	5270					Y02			
12A	88241-07106	ADAPTER,ELBOW	3	5051	5270					Y02			
13A	69002-02200	BAND,HOSE	4	5051	5270								
14A	88390-21304	PLUG	1	5051	5270						Y03		
15A	33057-20600	GROMMET	1	5051	5270								
16A	41612-22950	PLATE	1	5051	5270								
17A	72010-37000	HOLDER,HOSE	2	5051	5270								
18A	72001-11500	HOLDER,PIPE	2	5051	5270								D=15
21A	67040-09000	HOSE,HEAT RESISTIN	2 M	5051	5196								L=1130
21B	67040-09000	HOSE,HEAT RESISTIN	1 M	5197	5270			B					L=950
22A	72001-11800	HOLDER,PIPE	2	5051	5270								D=18
23A	68055-10197	HOSE,HIGH PRESSURE	1	5051	5270								
24A	72001-11200	HOLDER,PIPE	2	5051	5270								D=12
25A	88511-03041	NIPPLE,HOSE	1	5051	5270								
31A	65210-12018	RING,O	1	5051	5270				01				
32A	65210-12014	RING,O	1	5051	5270					02			
33A	65210-12011	RING,O	1	5051	5270						03		
51A	61802-08020	BOLT,FLANGED	2	5051	5270								
52A	62480-21081	NUT,FLANGED	5	5051	5270								
53A	61802-08012	BOLT,FLANGED	2	5051	5270								

MEMO

PILOT HYDRAULIC LINE

<S/N 5271 - >

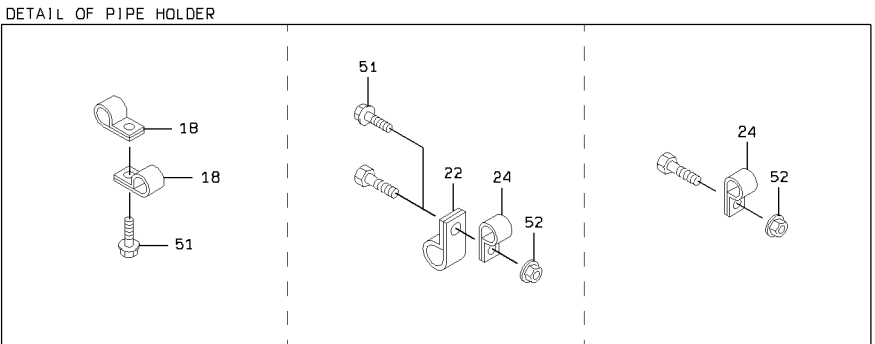
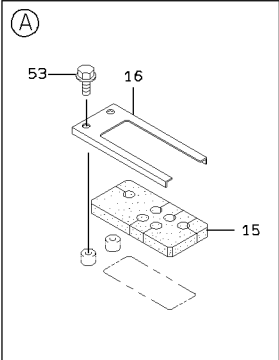
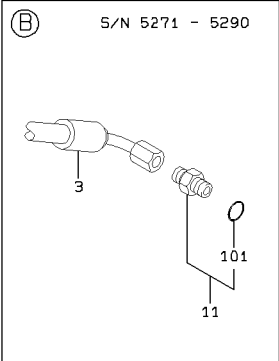
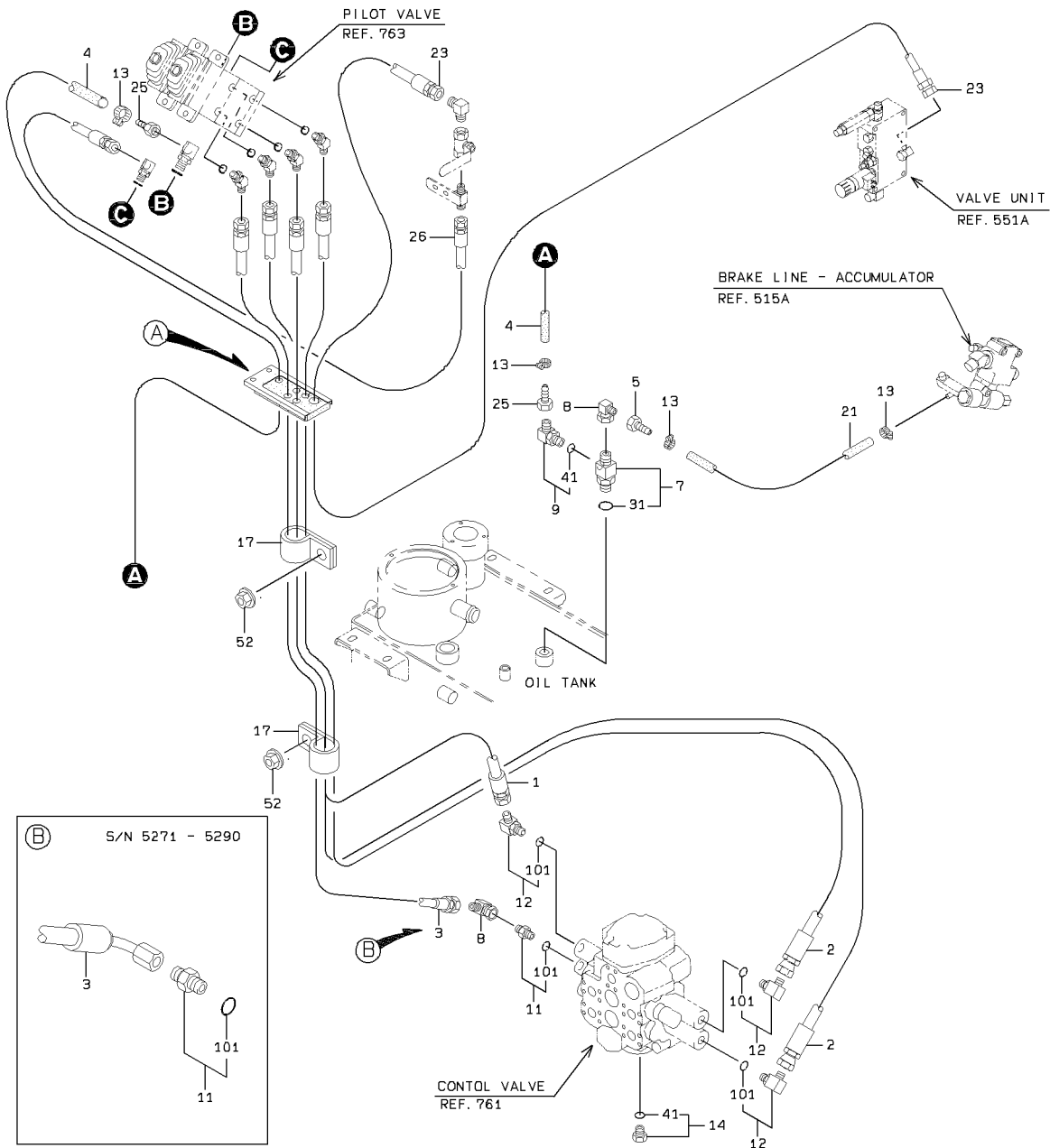

PILOT HYDRAULIC LINE

SYM-BOL	PART NUMBER	PART NAME	UNIT Q,TY	SERIAL		REMARKS						
				(A)	(B)	N	P	D	(A)	(B)	(C)	(D)
1A	43113-31060	HOSE,HIGH PRESSURE	1	5271	-							
2A	43113-49830	HOSE,HIGH PRESSURE	2	5271	-							
3A	43113-29660	HOSE,HIGH PRESSURE	1	5271	-							
3B	43113-30570	HOSE,HIGH PRESSURE	1	5291	-							
4A	67040-08000	HOSE,HEAT RESISTIN	1 M	5271	-							L=980
5A	88511-03060	NIPPLE,HOSE	1	5271	-							
7A	30246-22630	ADAPTER,TEE	1	5271	-				Y01			
8A	30242-20190	ADAPTER,ELBOW UNIO	1	5271	-							
8B	30242-20190	ADAPTER,ELBOW UNIO	2	5291	-							
9A	88241-07104	ADAPTER,ELBOW	1	5271	-					Y02		
11A	30230-23900	ADAPTER	1	5271	-						Y03	
11B	30230-23460	ADAPTER	1	5291	-			C			Y03	
12A	88241-07106	ADAPTER,ELBOW	3	5271	-						Y03	
13A	69002-02200	BAND,HOSE	4	5271	-							
14A	88390-21304	PLUG	1	5271	-					Y02		
15A	33057-20600	GROMMET	1	5271	-							
16A	41612-22950	PLATE	1	5271	-							
17A	72010-37000	HOLDER,HOSE	2	5271	-							
18A	72001-11500	HOLDER,PIPE	2	5271	-							D=15
21A	67040-09000	HOSE,HEAT RESISTIN	1 M	5271	-							L=950
22A	72001-11800	HOLDER,PIPE	2	5271	-							D=18
23A	68055-10235	HOSE,HIGH PRESSURE	1	5271	-							
24A	72001-11200	HOLDER,PIPE	3	5271	-							D=12
25A	88511-03041	NIPPLE,HOSE	2	5271	-							
26A	68055-10050	HOSE,HIGH PRESSURE	1	5271	-							
31A	65210-12018	RING,O	1	5271	-				01			
41A	65210-12011	RING,O	1	5271	-					02		
51A	61802-08020	BOLT,FLANGED	2	5271	-							
52A	62480-21081	NUT,FLANGED	5	5271	-							
53A	61802-08012	BOLT,FLANGED	2	5271	-							
101A	65210-12014	RING,O	1	5271	-						03	

PILOT HYDRAULIC LINE - REAR CHASSIS

<S/N 5001 - 5050>

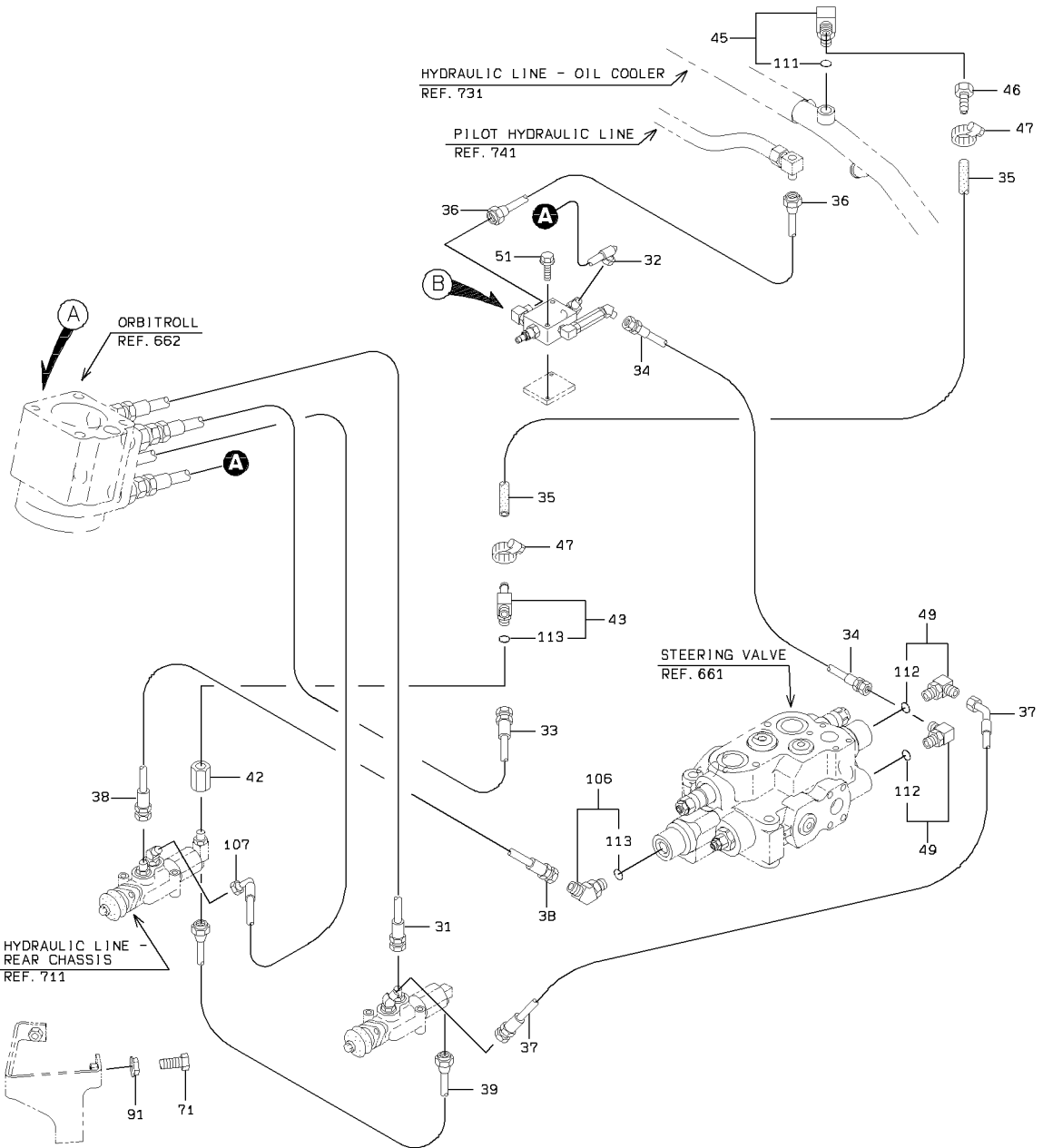

DETAIL OF PIPE HOLDER

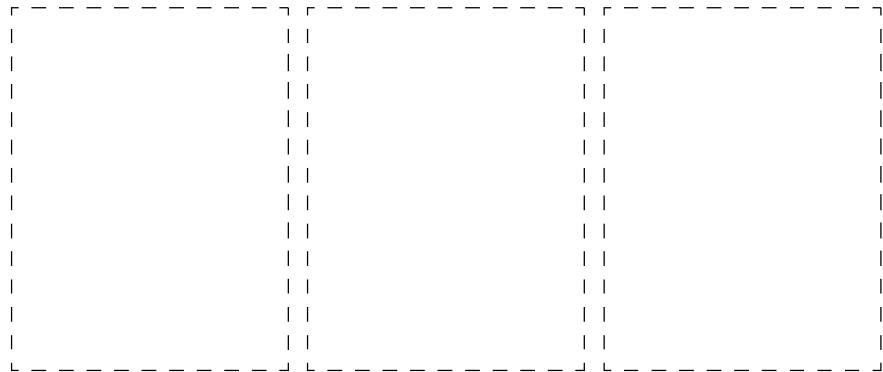
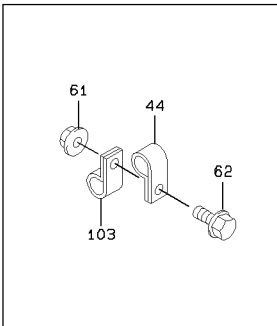

PILOT HYDRAULIC LINE - REAR CHASSIS

<S/N 5001 - 5050>

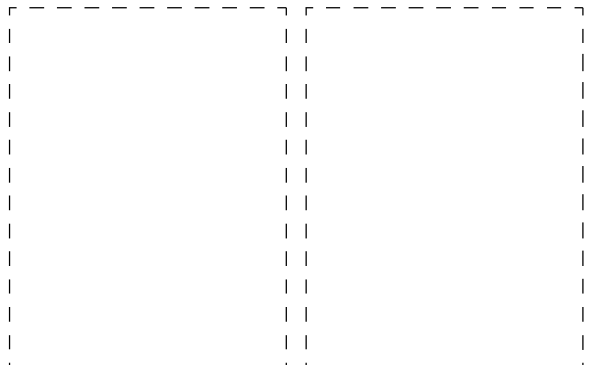
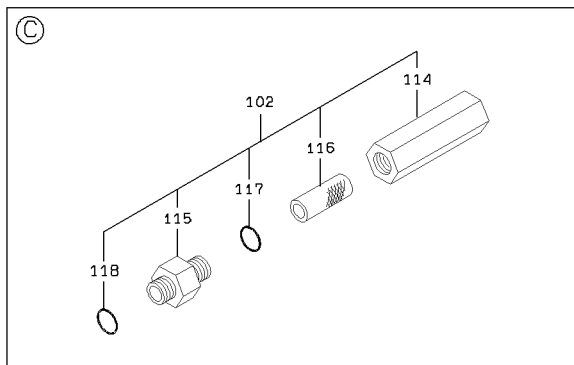
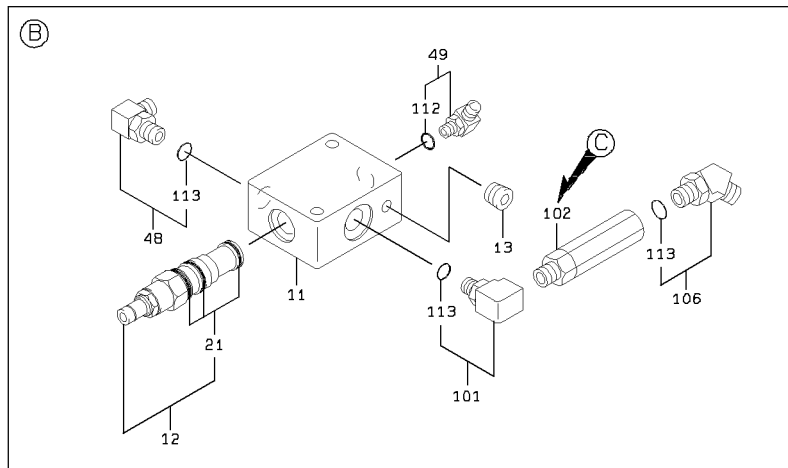
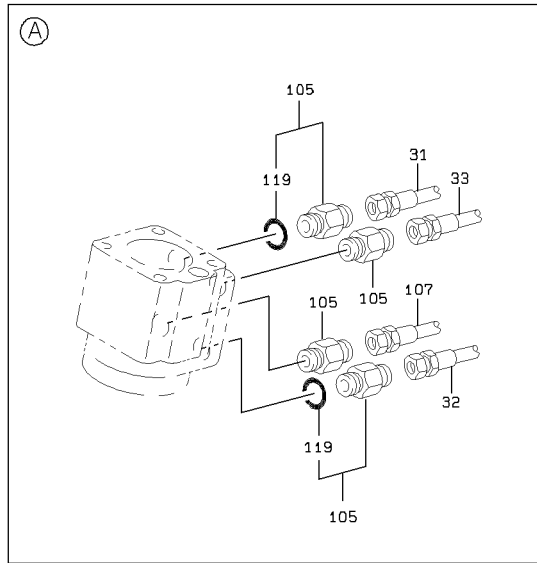

2-A

PILOT HYDRAULIC LINE - REAR CHASSIS

SYM-BOL	PART NUMBER	PART NAME	UNIT Q,TY	SERIAL		REMARKS								
				(A)	(B)	N	P	D	(A)	(B)	(C)	(D)	REMARK	
11A	41410-34270	BLOCK	1	5001	5050									
12A	38567-70170	VALVE,REDUCING	1	5001	5050					Y01				
13A	88390-16102	PLUG	1	5001	5050									
21A	49327-72080	SEAL KIT	1	5001	5050					01				
31A	68035-20047	HOSE,HIGH PRESSURE	1	5001	5050									
32A	68035-20070	HOSE,HIGH PRESSURE	1	5001	5050									
33A	68055-20058	HOSE,HIGH PRESSURE	1	5001	5050									
34A	68655-20048	HOSE,HIGH PRESSURE	1	5001	5050									
35A	67040-12000	HOSE,HEAT RESISTIN	1 M	5001	5050								L=220	
36A	38705-53540	PIPE ASSY,FLARED	1	5001	5050									
37A	68045-20068	HOSE,HIGH PRESSURE	1	5001	5050									
38A	68055-20035	HOSE,HIGH PRESSURE	1	5001	5050									
39A	38705-54820	PIPE ASSY,FLARED	1	5001	5050									
42A	30244-20020	ADAPTER,SOCKET	1	5001	5050									
43A	37715-23130	NIPPLE,HOSE	1	5001	5050								Y04	
44A	72001-11500	HOLDER,PIPE	2	5001	5050									D=15
45A	88241-07108	ADAPTER,ELBOW	1	5001	5050					Y02				
46A	88511-03080	NIPPLE,HOSE	1	5001	5050									
47A	69002-03100	BAND,HOSE	2	5001	5050									
48A	40732-20070	FLARED FITTING,ELB	1	5001	5050								Y04	
49A	88241-07106	ADAPTER,ELBOW	3	5001	5050								Y03	
51A	61802-08050	BOLT,FLANGED	2	5001	5050									
61A	62480-21081	NUT,FLANGED	2	5001	5050									
62A	61802-08020	BOLT,FLANGED	2	5001	5050									
71A	43900-20610	BOLT	2	5001	5050									
91A	62480-21161	NUT,FLANGED	2	5001	5050									
101A	30241-60070	ADAPTER,ELBOW	1	5001	5050								Y04	
102A	40337-60370	FILTER ASSY,LINE	1	5001	5050					Y05				
103A	72001-12500	HOLDER,PIPE	2	5001	5050									D=25
105A	30230-20150	ADAPTER	4	5001	5050						Y06			
106A	88241-07206	ADAPTER,ELBOW	2	5001	5050								Y04	
107A	68045-20048	HOSE,HIGH PRESSURE	1	5001	5050									
111A	65210-12048	RING,O	1	5001	5050						02			
112A	65210-12024	RING,O	1	5001	5050							03		
113A	65210-12014	RING,O	1	5001	5050								04	
114A	33100-70690	CASE	1	5001	5050					05				
115A	37710-70390	NIPPLE	1	5001	5050					05				
116A	30981-70720	ELEMENT,FILTER	1	5001	5050					05				
117A	65210-12018	RING,O	1	5001	5050					05				
118A	65210-12014	RING,O	1	5001	5050					05				
119A	65231-00081	RING,O	1	5001	5050						06			

MEMO

PILOT HYDRAULIC LINE - REAR CHASSIS

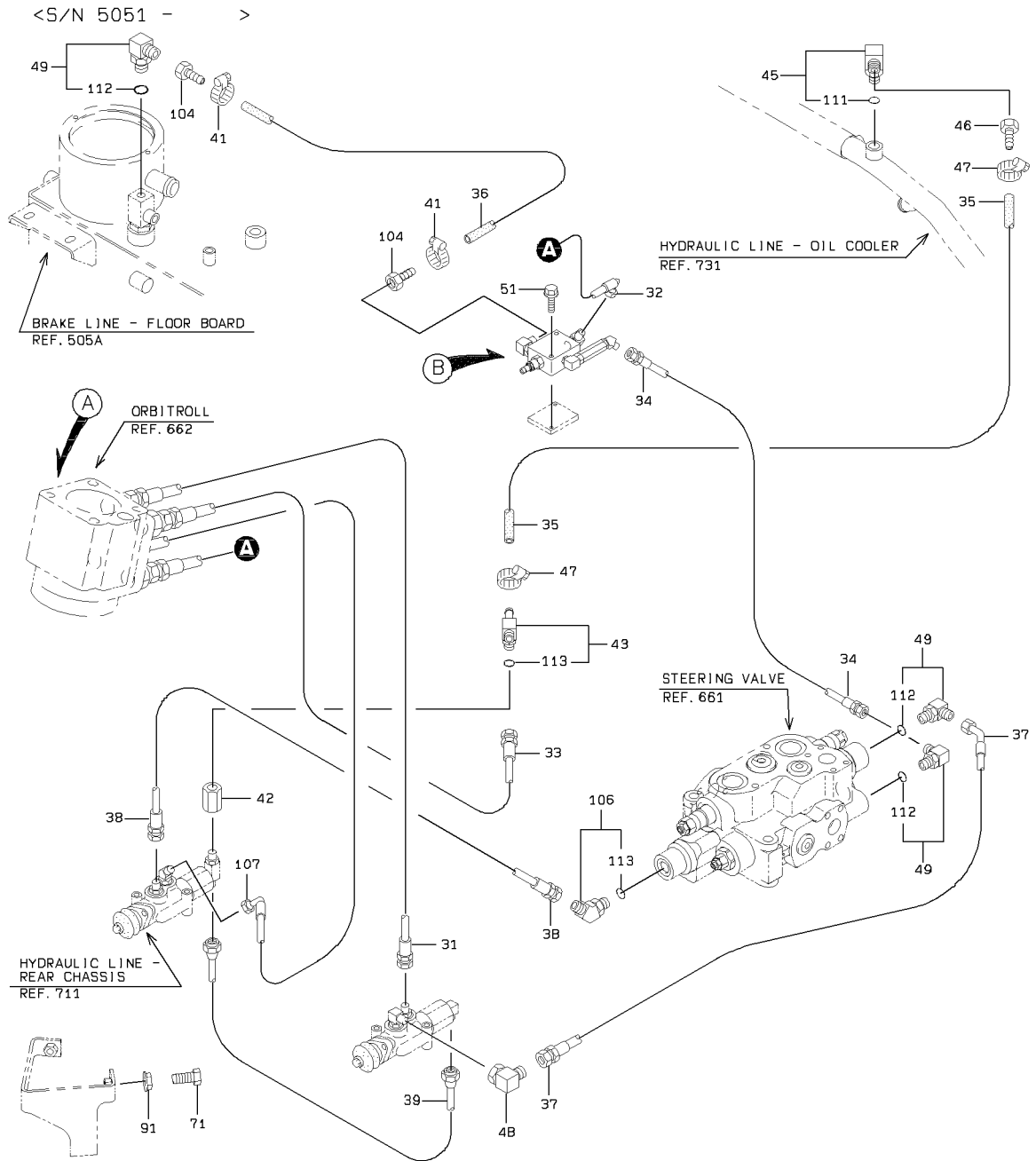

DETAIL OF PIPE HOLDER

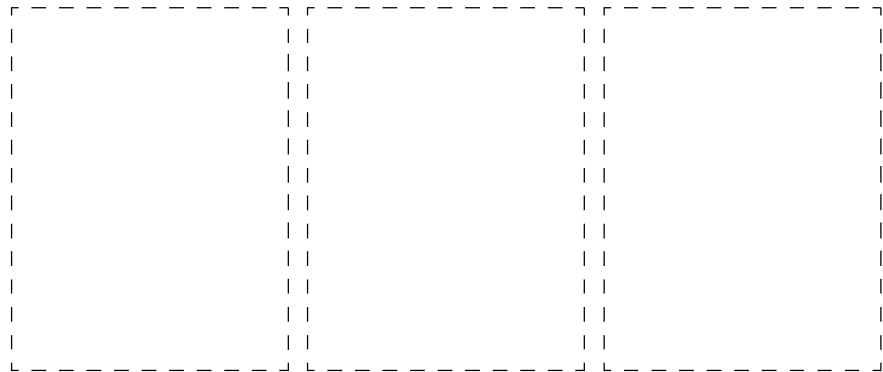
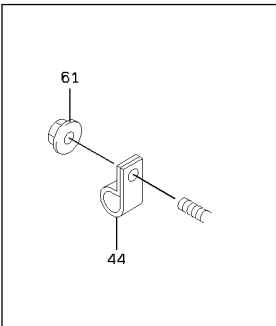

PILOT HYDRAULIC LINE - REAR CHASSIS

<S/N 5051 - >

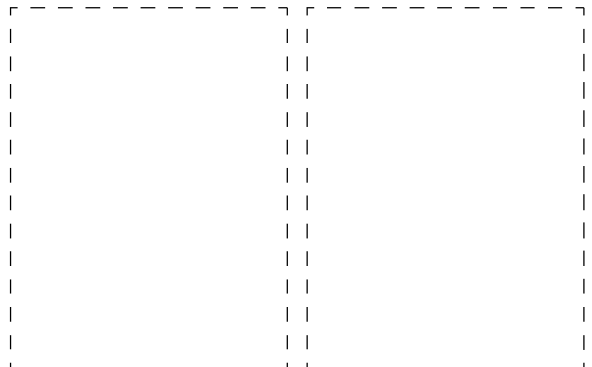
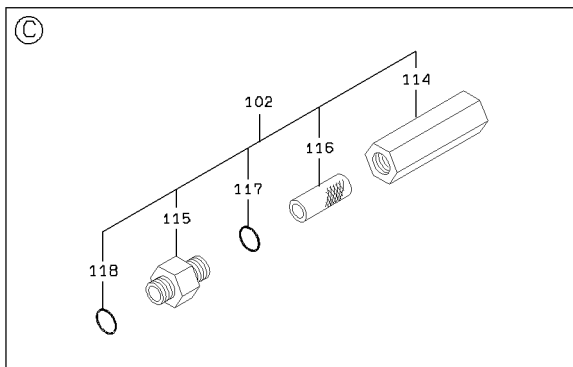
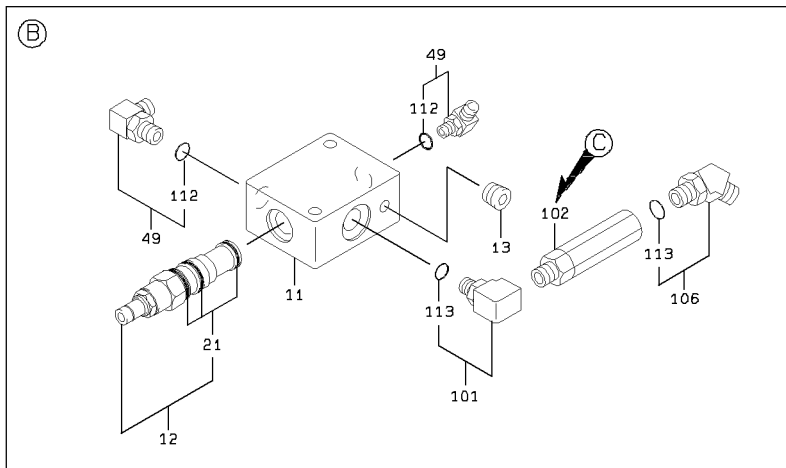
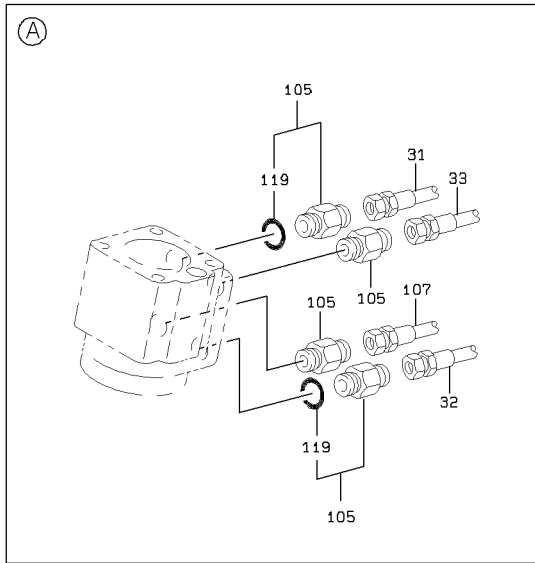

2-A

PILOT HYDRAULIC LINE - REAR CHASSIS

SYM-BOL	PART NUMBER	PART NAME	UNIT Q,TY	SERIAL		REMARKS							
				(A)	(B)	N	P	D	(A)	(B)	(C)	(D)	REMARK
11A	41410-34270	BLOCK	1	5051	-								
12A	38567-70170	VALVE,REDUCING	1	5051	-				Y01				
13A	88390-16102	PLUG	1	5051	-								
21A	49327-72080	SEAL KIT	1	5051	-				01				
31A	68035-20047	HOSE,HIGH PRESSURE	1	5051	-								
32A	68035-20070	HOSE,HIGH PRESSURE	1	5051	-								
33A	68055-20058	HOSE,HIGH PRESSURE	1	5051	-								
34A	68655-20048	HOSE,HIGH PRESSURE	1	5051	-								
35A	67040-12000	HOSE,HEAT RESISTIN	1 M	5051	-	5201							L=220
35B	67040-12000	HOSE,HEAT RESISTIN	1 M	5202	-			C					L=260
36A	67040-09000	HOSE,HEAT RESISTIN	1 M	5051	-								L=550
37A	68045-20073	HOSE,HIGH PRESSURE	1	5051	-								
38A	68055-20035	HOSE,HIGH PRESSURE	1	5051	-								
39A	38705-54820	PIPE ASSY,FLARED	1	5051	-								
41A	69002-02200	BAND,HOSE	2	5051	-								
42A	30244-20020	ADAPTER,SOCKET	1	5051	-								
43A	37715-23130	NIPPLE,HOSE	1	5051	-							Y04	
44A	72001-11500	HOLDER,PIPE	1	5051	-								D=15
45A	88241-07108	ADAPTER,ELBOW	1	5051	-				Y02				
46A	88511-03080	NIPPLE,HOSE	1	5051	-								
47A	69002-03100	BAND,HOSE	2	5051	-								
48A	30242-20190	ADAPTER,ELBOW UNIO	1	5051	-							Y04	
49A	88241-07106	ADAPTER,ELBOW	5	5051	-							Y03	
51A	61802-08050	BOLT,FLANGED	2	5051	-								
61A	62480-21081	NUT,FLANGED	1	5051	-								
71A	43900-20610	BOLT	2	5051	-								
91A	62480-21161	NUT,FLANGED	2	5051	-								
101A	30241-60070	ADAPTER,ELBOW	1	5051	-							Y04	
102A	40337-60370	FILTER ASSY,LINE	1	5051	-				Y05				
104A	88511-03060	NIPPLE,HOSE	2	5051	-								
105A	30230-20150	ADAPTER	4	5051	-				Y06				
106A	88241-07206	ADAPTER,ELBOW	2	5051	-							Y04	
107A	68045-20048	HOSE,HIGH PRESSURE	1	5051	-								
111A	65210-12048	RING,O	1	5051	-					02			
112A	65210-12024	RING,O	1	5051	-						03		
113A	65210-12014	RING,O	1	5051	-							04	
114A	33100-70690	CASE	1	5051	-				05				
115A	37710-70390	NIPPLE	1	5051	-				05				
116A	30981-70720	ELEMENT,FILTER	1	5051	-				05				
117A	65210-12018	RING,O	1	5051	-				05				
118A	65210-12014	RING,O	1	5051	-				05				
119A	65231-00081	RING,O	1	5051	-					06			

MEMO

OIL PUMP

KIT(SYMBOL 50) CONSISTS OF THE PARTS WITH a.

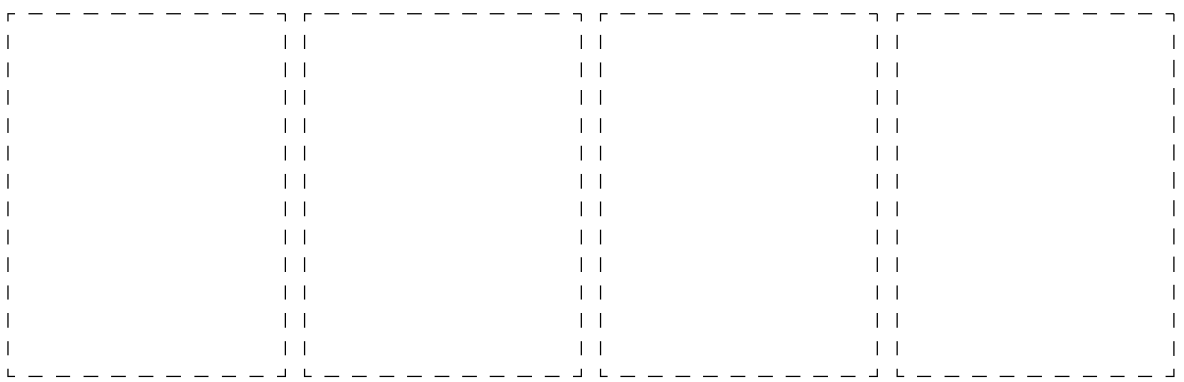
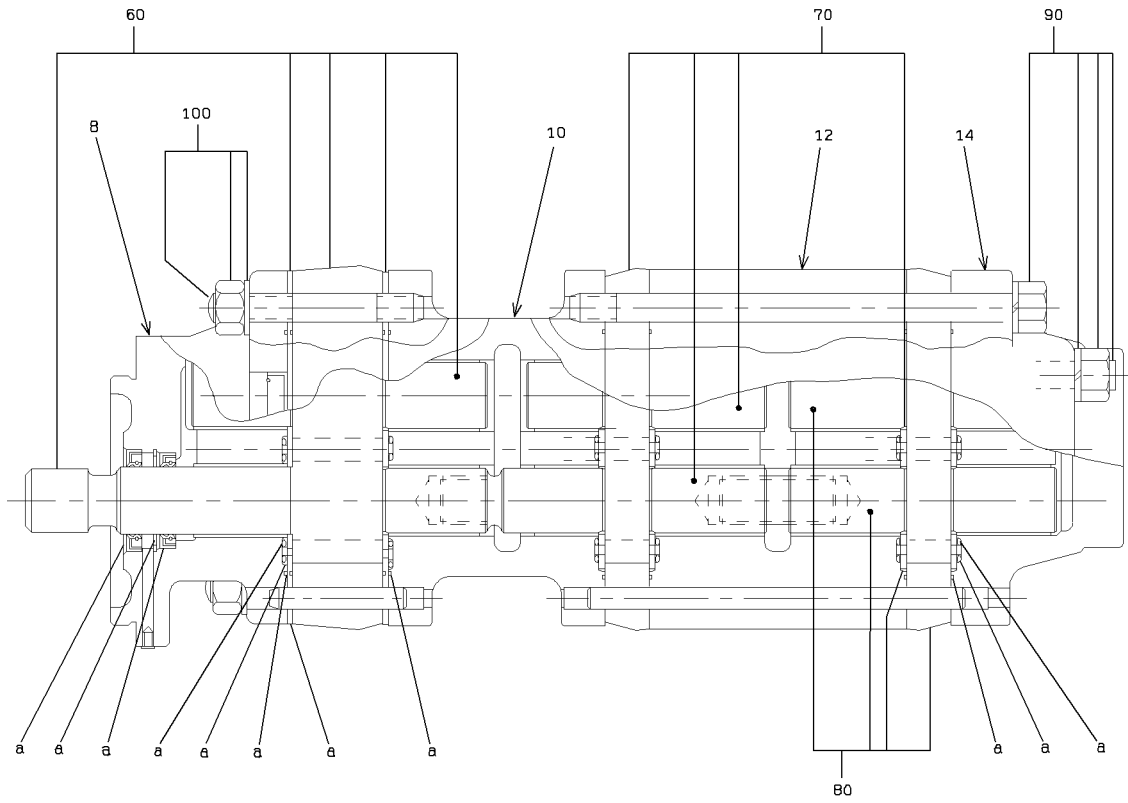

1-A

OIL PUMP

SYM-BOL	PART NUMBER	PART NAME	UNIT Q,TY	SERIAL		REMARKS													
				(A)	(B)	N	P	D	(A)	(B)	(C)	(D)	REMARK						
000A	44083-61060-7	PUMP ASSY,OIL	1	5001	-	5090													44083-61030
000B	44083-61490-7	PUMP ASSY,OIL	1	5091	-														
8A	31200-73210-7	COVER	1	5001	-	5090													
10A	43890-70590-7	BODY	1	5001	-	5090													
12A	43890-70960-7	BODY	1	5001	-	5090													
14A	31200-72330-7	COVER	1	5001	-	5090													
50A	49327-72440-7	SEAL KIT	1	5001	-	5090													
60A	44085-70090-7	PUMP KIT	1	5001	-	5090													
70A	44085-70100-7	PUMP KIT	1	5001	-	5090													
80A	44085-70110-7	PUMP KIT	1	5001	-	5090													
90A	49621-70070-7	BOLT KIT	1	5001	-	5090													
100A	49621-70060-7	BOLT KIT	1	5001	-	5090													

ACCUMULATOR

(NOTE):KIT(SYMBOL 30) CONSISTS OF THE PARTS WITH a.

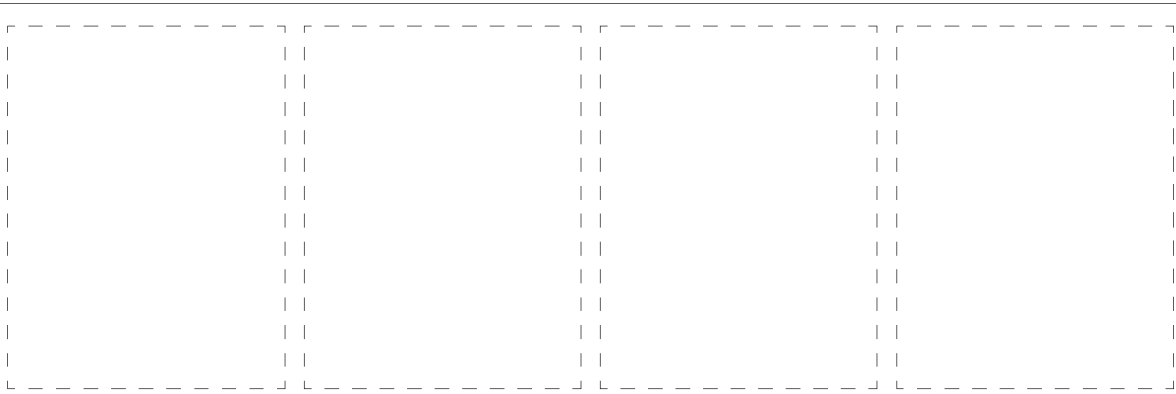
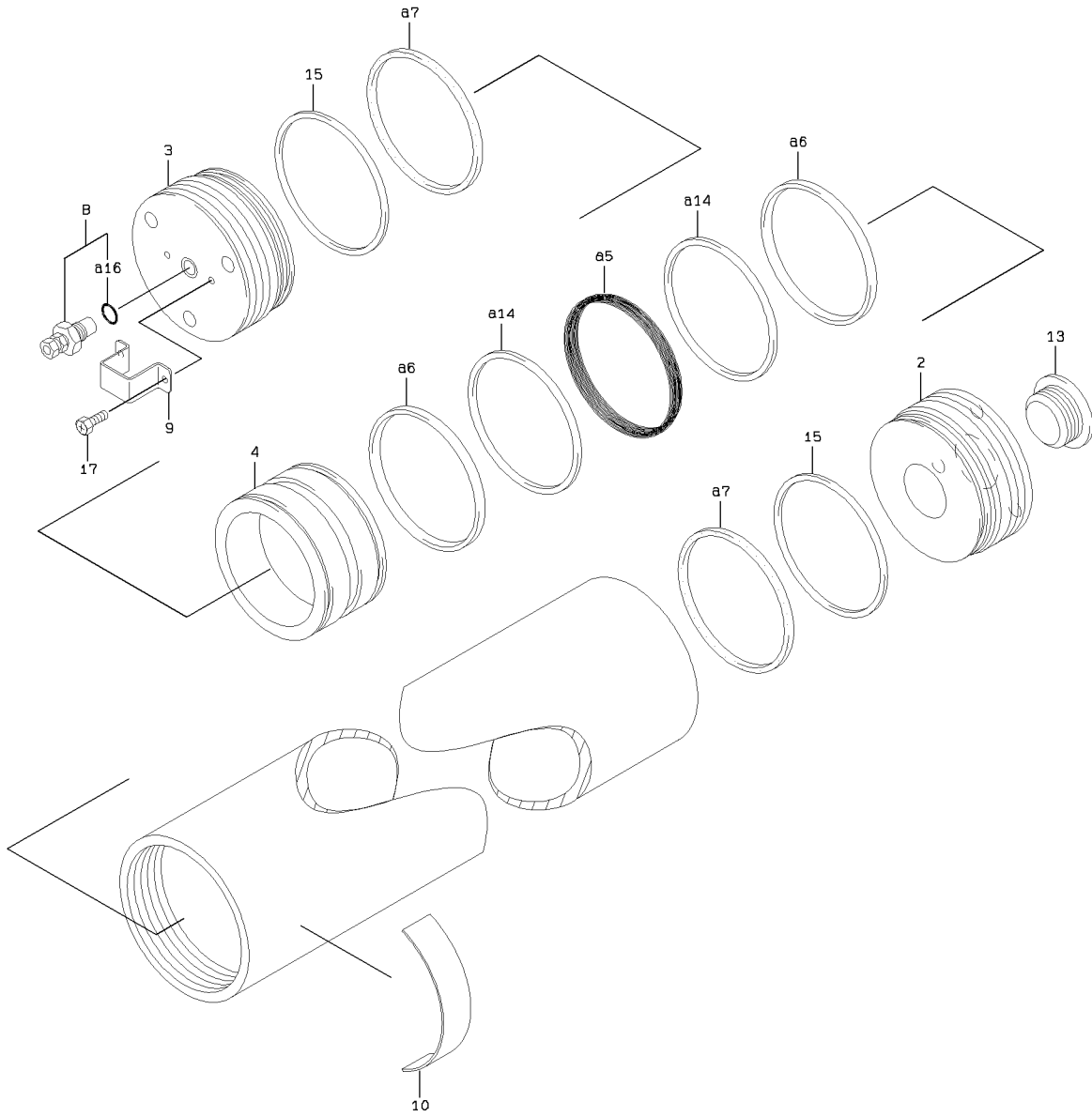

1-A

ACCUMULATOR

SYM-BOL	PART NUMBER	PART NAME	UNIT Q, TY	SERIAL		REMARKS						
				(A)	(B)	N	P	D	(A)	(B)	(C)	(D)
000A	30100-60500-7	ACCUMULATOR ASSY	2	5001	-							
2A	32210-72240-7	CAP	1	5001	-							
3A	32210-72250-7	CAP	1	5001	-							
4A	39960-72130-7	PISTON	1	5001	-							
5A	47131-75750-7	RING,O	1	5001	-						K1	
6A	45200-71280-7	RING	2	5001	-						K1	
7A	34000-70850-7	SEAL	2	5001	-						K1	
8A	38511-71330-7	VALVE ASSY	1	5001	-			Y01				
9A	48979-70060-7	PROTECTOR	1	5001	-							
10A	41678-70040-7	PLATE,NAME	1	5001	-							
13A	45590-70030-7	PORT	1	5001	-							
14A	46000-71490-7	WASHER	2	5001	-						K1	
15A	46000-71500-7	WASHER	2	5001	-							
16A	47131-75760-7	RING,O	1	5001	-				01		K1	
17A	35100-71970-7	SCREW	2	5001	-							
30A	49327-73480-7	SEAL KIT	1	5001	-						QK1	

CONTROL VALVE

KIT(SYMBOL 700) CONSISTS OF THE PARTS WITH a.

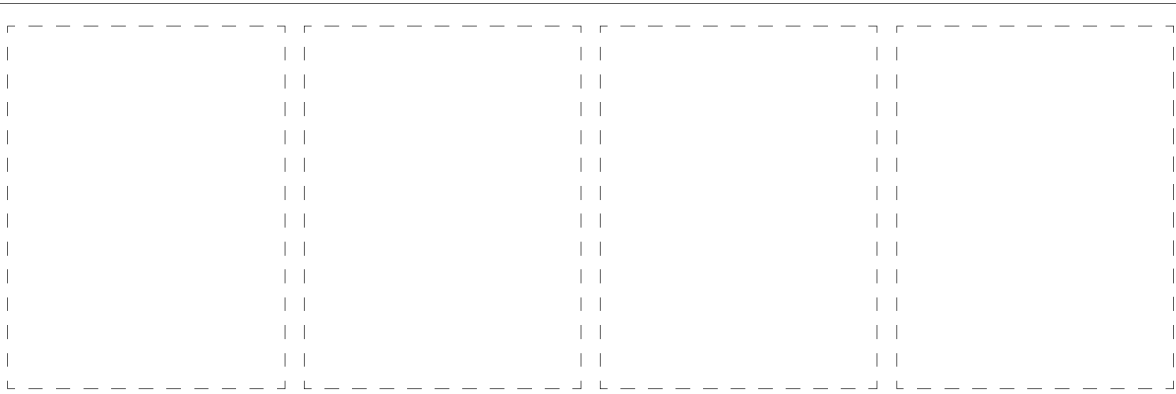
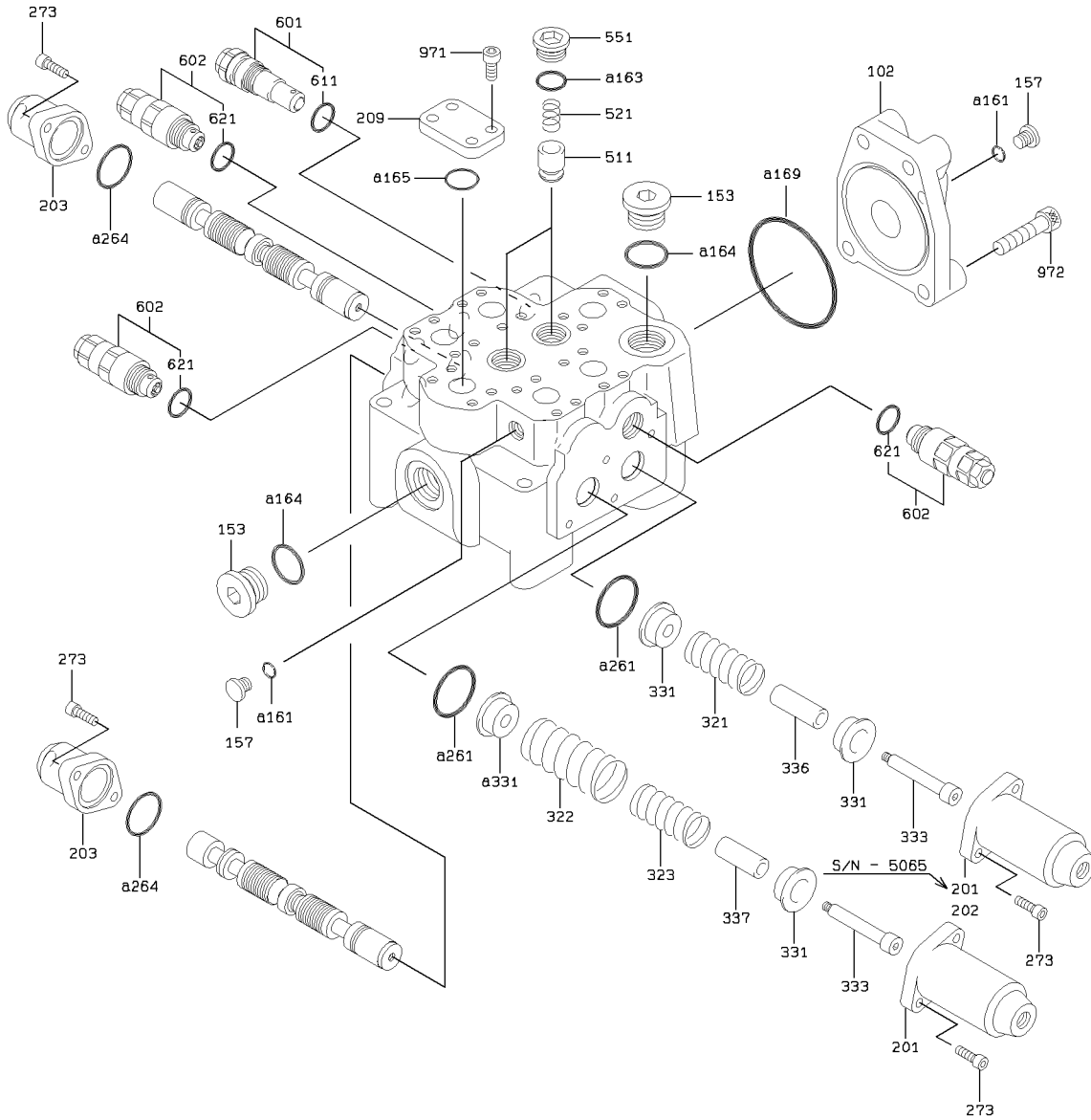

CONTROL VALVE

SYM-BOL	PART NUMBER	PART NAME	UNIT Q,TY	SERIAL		REMARKS							
				(A)	(B)	N	P	D	(A)	(B)	(C)	(D)	REMARK
000A	38532-61530	VALVE ASSY,MULTIPL	1	5001	-								
102A	31200-72750	COVER	1	5001	-								
153A	41530-74150	PLUG	2	5001	-								
157A	41530-72790	PLUG	2	5001	-								
161A	65210-12011	RING,O	2	5001	-							K1	
163A	65210-12024	RING,O	2	5001	-							K1	
164A	65210-12029	RING,O	2	5001	-							K1	
165A	65210-22030	RING,O	1	5001	-							K1	
169A	65210-22110	RING,O	1	5001	-							K1	
201A	31200-72770	COVER	2	5001	-								
201B	31200-73240	COVER	1	5066	-								
202A	31200-73250	COVER	1	5066	-								
203A	31200-72760	COVER	2	5001	-								
209A	40510-70700	FLANGE	1	5001	-								
261A	47131-75370	RING,O	2	5001	-							K1	
264A	65210-22040	RING,O	2	5001	-							K1	
273A	61101-08025	BOLT,SOCKET	8	5001	-								
321A	35600-75270	SPRING	1	5001	-								
322A	35600-75280	SPRING	1	5001	-								
323A	35600-75290	SPRING	1	5001	-								
331A	33930-70690	SEAT,SPRING	4	5001	-								
333A	43900-73540	BOLT	2	5001	-								
336A	35440-70610	STOPPER	1	5001	-								
337A	35440-70620	STOPPER	1	5001	-								
511A	44074-70390	POPPET	2	5001	-								
521A	35600-75300	SPRING	2	5001	-								
551A	41530-74160	PLUG	2	5001	-								
601A	38536-70150	VALVE ASSY,RELIEF	1	5001	-							Y01	
602A	38536-70140	VALVE ASSY,RELIEF	3	5001	-							Y02	
611A	65210-12025	RING,O	1	5001	-							01	
621A	65210-12024	RING,O	1	5001	-							02	
700A	49327-73350	SEAL KIT	1	5001	-								QK1
971A	61101-10020	BOLT,SOCKET	4	5001	-								
972A	61101-14060	BOLT,SOCKET	4	5001	-								

PILOT VALVE

<S/N 5001 - 5270>

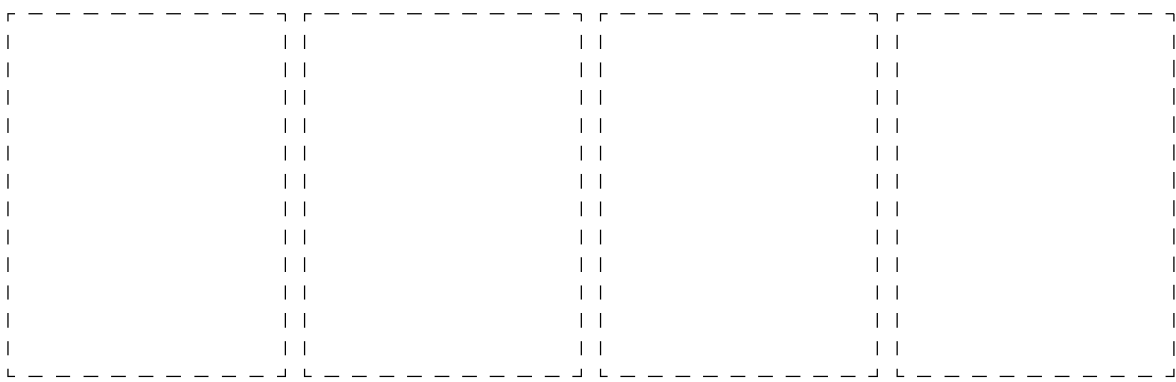
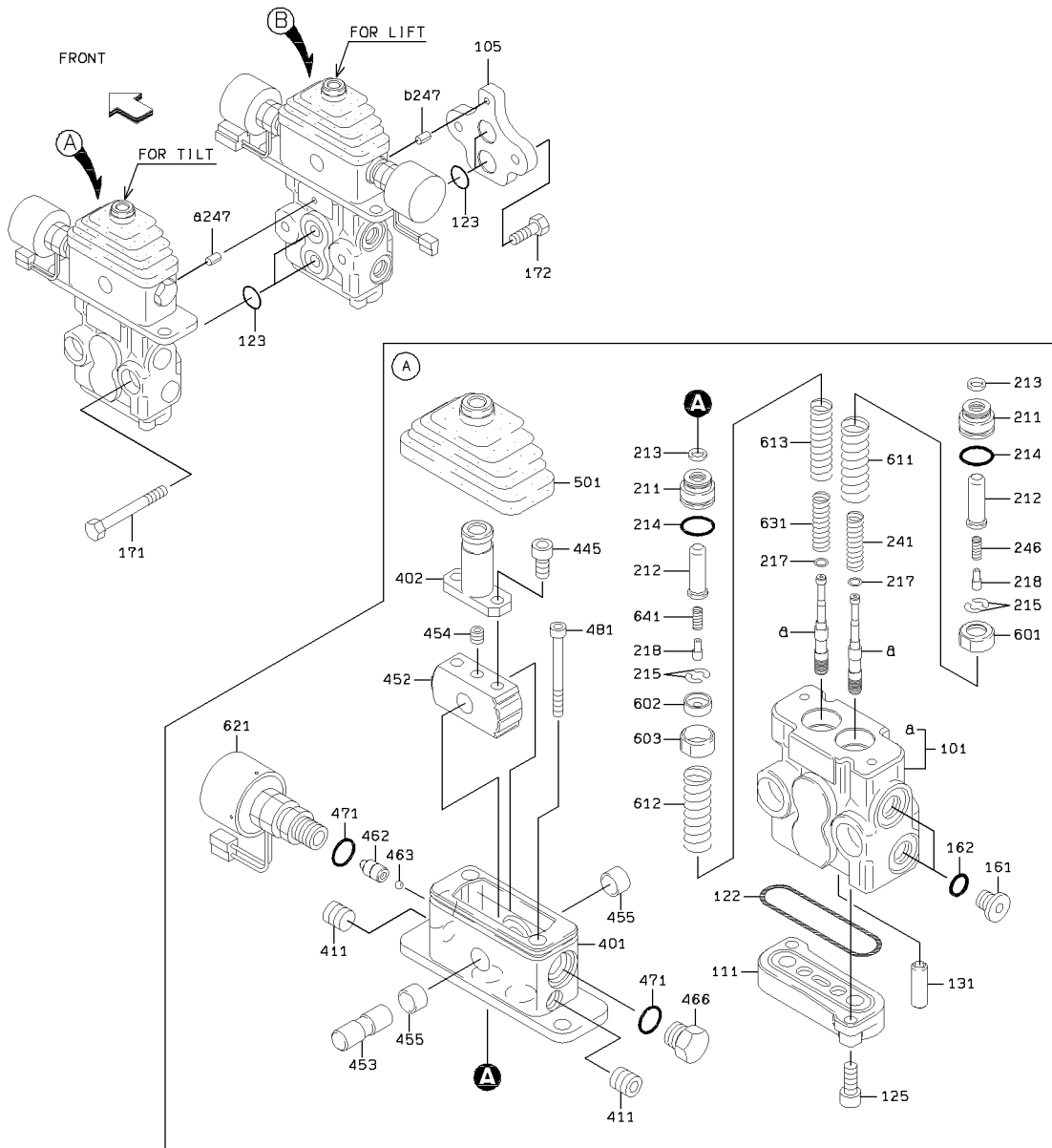

PILOT VALVE

<S/N 5001 - 5270>

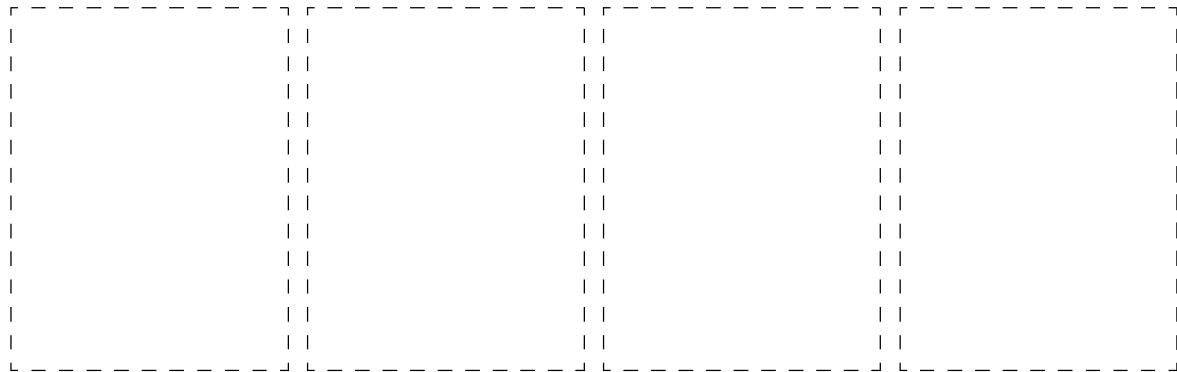
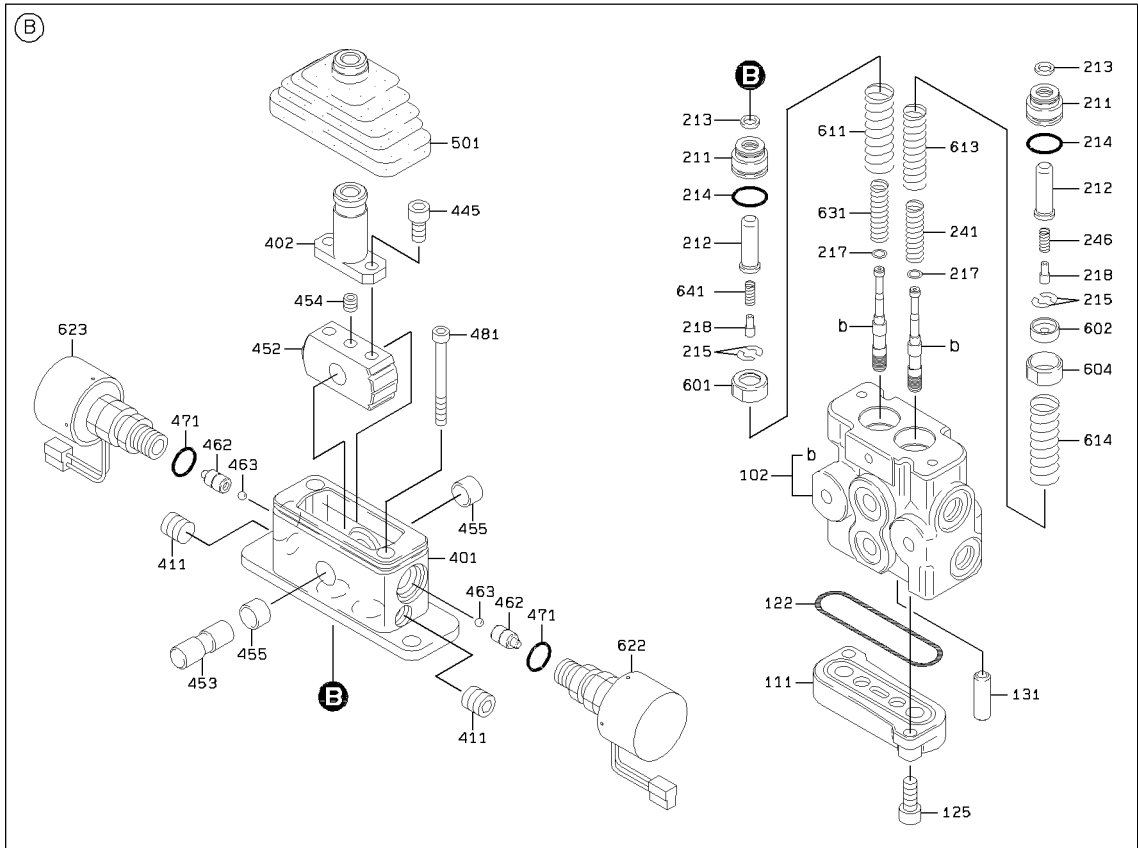

2-A

PILOT VALVE

SYM-BOL	PART NUMBER	PART NAME	UNIT Q,TY	SERIAL		REMARKS								
				(A)	(B)	N	P	D	(A)	(B)	(C)	(D)	REMARK	
000A	38560-60350	VALVE,PILOT	1	5001	-	5270								
101A	33110-70380	CASE ASSY	1	5001	-	5270					Y01			
102A	33110-70370	CASE ASSY	1	5001	-	5270					Y01			
105A	41600-70750	PLATE	1	5001	-	5270								
111A	41600-70890	PLATE	2	5001	-	5270								
122A	65210-22060	RING,O	2	5001	-	5270								
123A	65210-12018	RING,O	4	5001	-	5270								
125A	61101-08020	BOLT,SOCKET	4	5001	-	5270								
131A	40840-71600	BUSHING	2	5001	-	5270								
161A	41530-72790	PLUG	2	5001	-	5270								
162A	65210-12011	RING,O	2	5001	-	5270								
171A	61033-08050	BOLT	2	5001	-	5270								
172A	61033-08025	BOLT	2	5001	-	5270								
211A	41530-72410	PLUG	4	5001	-	5270								
212A	45887-70270	ROD,PUSH	4	5001	-	5270								
213A	34000-70600	SEAL	4	5001	-	5270								
214A	65210-12020	RING,O	4	5001	-	5270								
215A	46011-70380	WASHER,PLANE	8	5001	-	5270								
217A	34200-70850	SHIM	4	5001	-	5270								
218A	33930-70430	SEAT,SPRING	4	5001	-	5270								
241A	35600-73900	SPRING	2	5001	-	5270								
246A	35600-73890	SPRING	2	5001	-	5270								
247A	63011-05010	PIN,SPRING	1	5001	-	5270					01			
401A	31200-72080	COVER	2	5001	-	5270								
402A	45600-70190	LEVER	2	5001	-	5270								
411A	43956-70690	BOLT,SOCKET	4	5001	-	5270								
445A	61101-08016	BOLT,SOCKET	4	5001	-	5270								
452A	37200-70060	DISC	2	5001	-	5270								
453A	31611-70020	CAMSHAFT	2	5001	-	5270								
454A	43956-70680	BOLT,SOCKET	2	5001	-	5270								
455A	88811-01410	BUSHING	4	5001	-	5270								
462A	43550-70210	HOLDER	3	5001	-	5270								
463A	43751-70110	BALL	3	5001	-	5270								
466A	41530-72780	PLUG	1	5001	-	5270								
471A	65210-12016	RING,O	4	5001	-	5270								
481A	61101-06060	BOLT,SOCKET	4	5001	-	5270								
501A	40790-70200	BOOT	2	5001	-	5270								
601A	33930-70330	SEAT,SPRING	2	5001	-	5270								
602A	33930-70460	SEAT,SPRING	2	5001	-	5270								
603A	33930-70450	SEAT,SPRING	1	5001	-	5270								
604A	33930-70440	SEAT,SPRING	1	5001	-	5270								
611A	35600-73940	SPRING	2	5001	-	5270								
612A	35600-73930	SPRING	1	5001	-	5270								
613A	35600-73920	SPRING	2	5001	-	5270								
614A	35600-73910	SPRING	1	5001	-	5270								
621A	35910-70140	SOLENOID	1	5001	-	5270								
622A	35910-70130	SOLENOID	1	5001	-	5270								
623A	35910-70120	SOLENOID	1	5001	-	5270								
631A	35600-74350	SPRING	2	5001	-	5270								
641A	35600-74330	SPRING	2	5001	-	5270								

MEMO

PILOT VALVE

<S/N 5271 - >

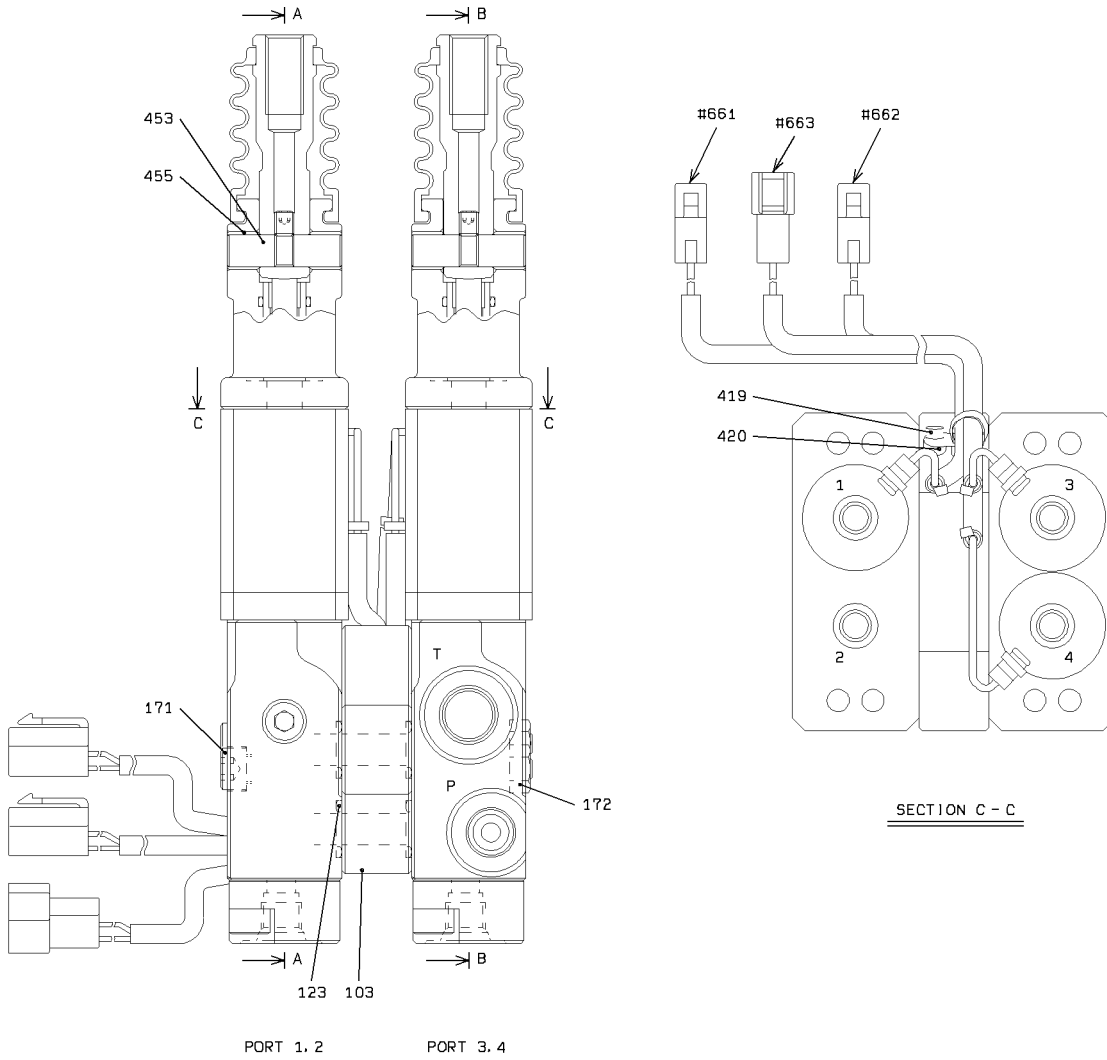

1-A

PILOT VALVE

<S/N 5271 - >

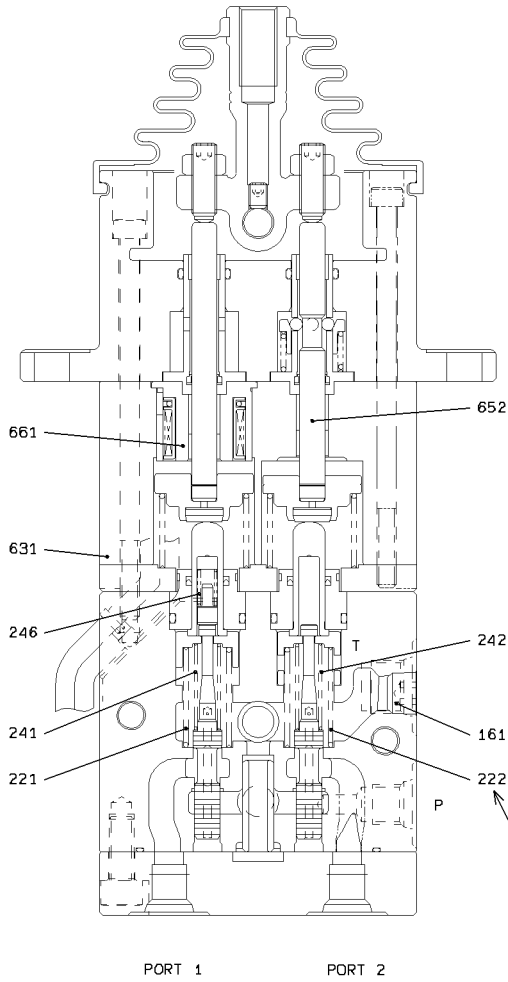

SECTION A - A

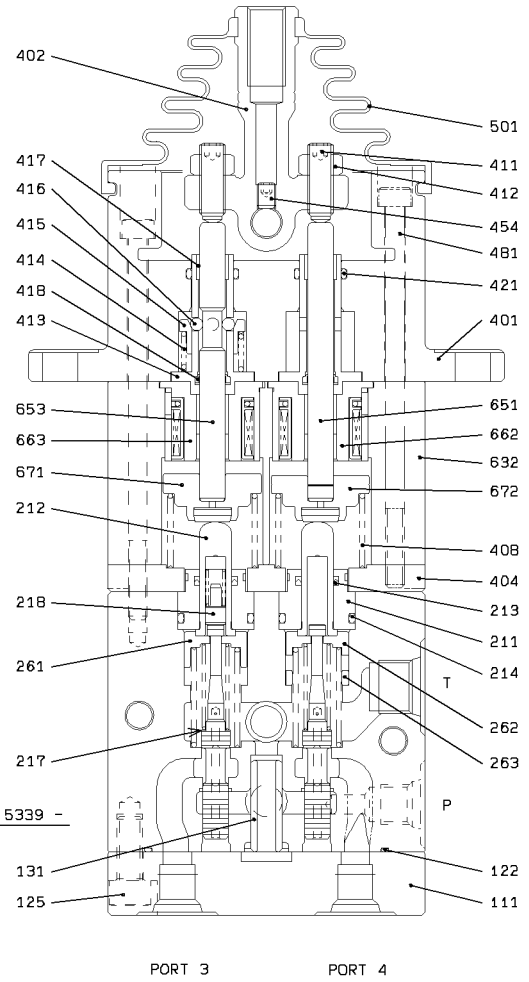

SECTION B - B

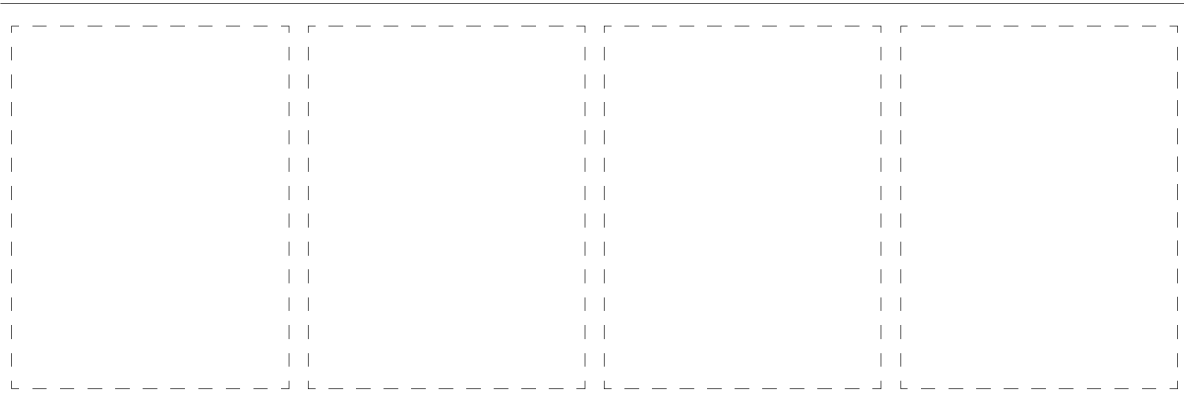

2-A

PILOT VALVE

SYM-BOL	PART NUMBER	PART NAME	UNIT Q,TY	SERIAL		REMARKS											
				(A)	(B)	N	P	D	(A)	(B)	(C)	(D)	REMARK				
000A	38560-60600	VALVE,PILOT	1	5271	-	5338											
000B	38560-60700	VALVE,PILOT	1	5339	-												
103A	41681-70180	PLATE,VALVE	1	5271	-												
111A	41600-71740	PLATE	2	5271	-												
122A	47131-76900	RING,O	2	5271	-												
123A	65210-12014	RING,O	4	5271	-												
125A	61101-08020	BOLT,SOCKET	4	5271	-												
131A	40840-73020	BUSHING	2	5271	-												
161A	41530-75290	PLUG	1	5271	-												
171A	61101-08090	BOLT,SOCKET	2	5271	-												
172A	62401-61081	NUT	2	5271	-												
211A	41530-75260	PLUG	4	5271	-												
212A	45887-70390	ROD,PUSH	4	5271	-												
213A	34000-71020	SEAL	4	5271	-												
214A	65210-12020	RING,O	4	5271	-												
217A	46000-71780	WASHER	4	5271	-												
218A	33930-71020	SEAT,SPRING	2	5271	-												PORT 1,3
221A	35600-77510	SPRING	4	5271	-	5338											
221B	35600-77700	SPRING	2	5339	-												
222A	35600-77510	SPRING	2	5339	-												
241A	35600-77600	SPRING	2	5271	-												PORT 1,3
242A	35600-77530	SPRING	2	5271	-	5338											PORT 2,4
242B	35600-77710	SPRING	2	5339	-												
246A	35600-77540	SPRING	2	5271	-												PORT 1,3
261A	33930-71000	SEAT,SPRING	2	5271	-												PORT 1,3
262A	33930-71010	SEAT,SPRING	2	5271	-												PORT 2,4
263A	35700-71970	SPACER	2	5271	-												PORT 2,4
401A	31210-70320	COVER	2	5271	-												
402A	45600-70480	LEVER	2	5271	-												
404A	41610-70010	PLATE	2	5271	-												
408A	35600-76620	SPRING	4	5271	-												
411A	35104-70180	SCREW,SET	4	5271	-												
412A	37600-72680	NUT	4	5271	-												
413A	40840-73080	BUSHING	4	5271	-												
414A	35600-77550	SPRING	2	5271	-												PORT 2,3
415A	45200-71570	RING	2	5271	-												PORT 2,3
416A	43751-70470	BALL	8	5271	-												
417A	40840-72670	BUSHING	5	5271	-												
418A	35110-70050	SCRAPER	4	5271	-												
419A	43956-71340	BOLT,SOCKET	1	5271	-												
420A	33190-70650	CABLE	1	5271	-												
421A	65219-12012	RING,O	4	5271	-												
453A	34500-70790	SHAFT	2	5271	-												
454A	61131-06008	BOLT,SOCKET	2	5271	-												
455A	40840-73040	BUSHING	4	5271	-												
481A	43956-71350	BOLT,SOCKET	8	5271	-												
501A	40790-70560	BOOT	2	5271	-												
631A	33100-70890	CASE	1	5271	-												PORT 1,2
632A	33100-70900	CASE	1	5271	-												PORT 3,4
651A	45887-70400	ROD,PUSH	2	5271	-												PORT 1,4
652A	45887-70410	ROD,PUSH	1	5271	-												PORT 2
653A	45887-70420	ROD,PUSH	1	5271	-												PORT 3
661A	35910-70430	SOLENOID	1	5271	-												PORT 1
662A	35910-70410	SOLENOID	1	5271	-												PORT 4
663A	35910-70420	SOLENOID	1	5271	-												PORT 3
671A	41600-71750	PLATE	2	5271	-												PORT 1,3
672A	41600-71760	PLATE	2	5271	-												PORT 2,4

MEMO

VALVE GROUP

<S/N 5001 - 5270>

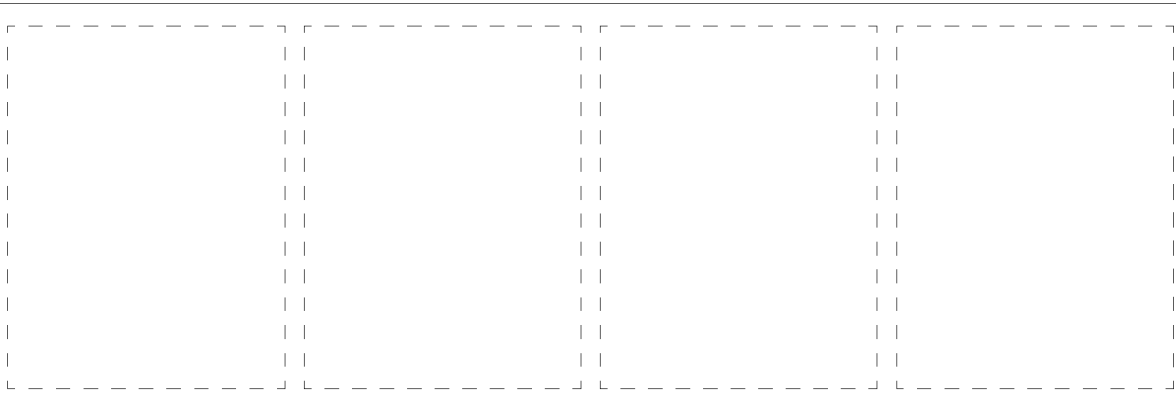
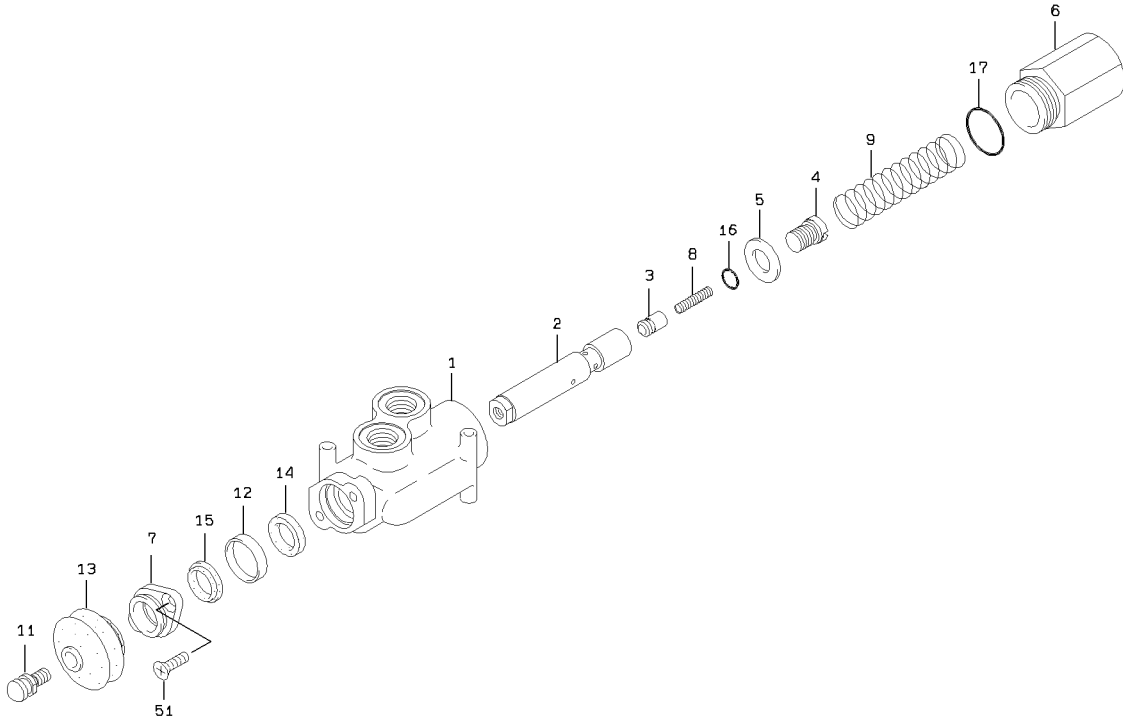

1-A

VALVE GROUP

<S/N 5271 - >

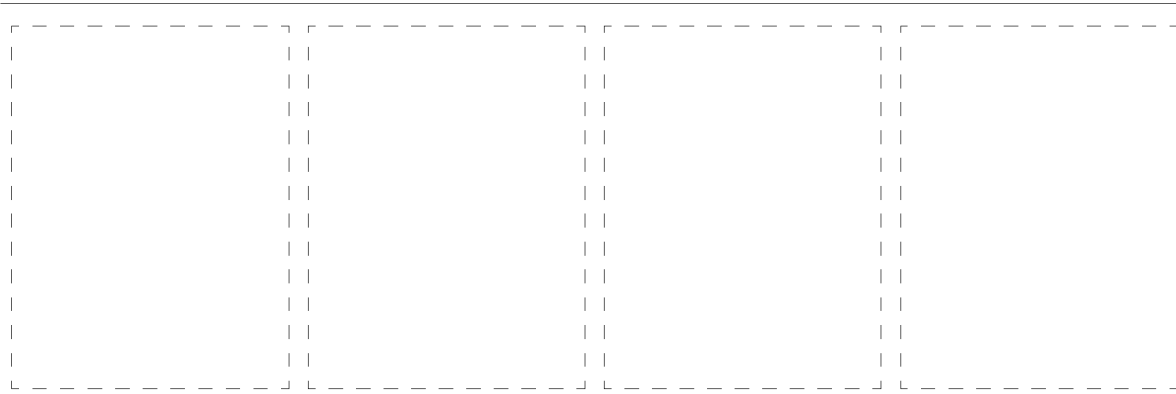
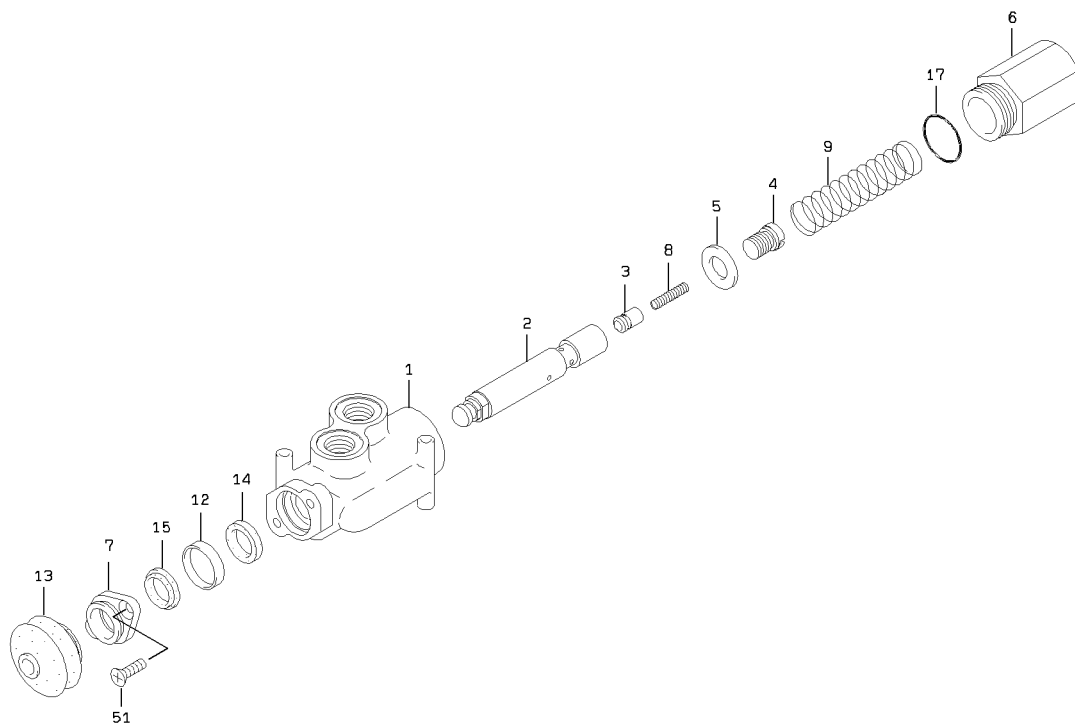

2-A

VALVE GROUP

SYM-BOL	PART NUMBER	PART NAME	UNIT Q,TY	SERIAL		REMARKS							
				(A)	(B)	N	P	D	(A)	(B)	(C)	(D)	REMARK
000A	38510-20160	VALVE	1	5001	-								
1A	37900-22170	HOUSING	1	5001	-								
2A	35570-20050	SPOOL	1	5001	-	5270							
2B	35570-20320	SPOOL	1	5271	-								
3A	44074-20040	POPPET	1	5001	-								
4A	41530-20930	PLUG	1	5001	-	5270							
4B	41530-22790	PLUG	1	5271	-								
5A	46000-20920	WASHER	1	5001	-								
6A	41530-20920	PLUG	1	5001	-								
7A	40510-22130	FLANGE	1	5001	-								
8A	35600-21710	SPRING	1	5001	-								
9A	35600-21700	SPRING	1	5001	-								
11A	43900-23070	BOLT	1	5001	-	5270							
12A	35700-20810	SPACER	1	5001	-								
13A	40790-20210	BOOT	1	5001	-								
14A	39661-70390	PACKING,U	1	5001	-								
15A	34044-70660	SEAL,DUST	1	5001	-								
16A	65210-12011	RING,O	1	5001	-	5270							
17A	65210-12029	RING,O	1	5001	-								
51A	62257-51616	SCREW	2	5001	-								

MEMO

FAN MOTOR VALVE

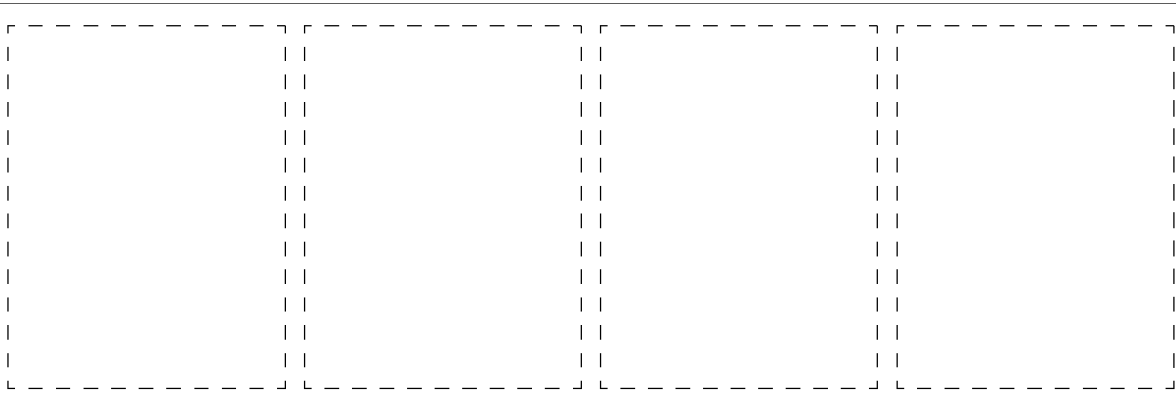
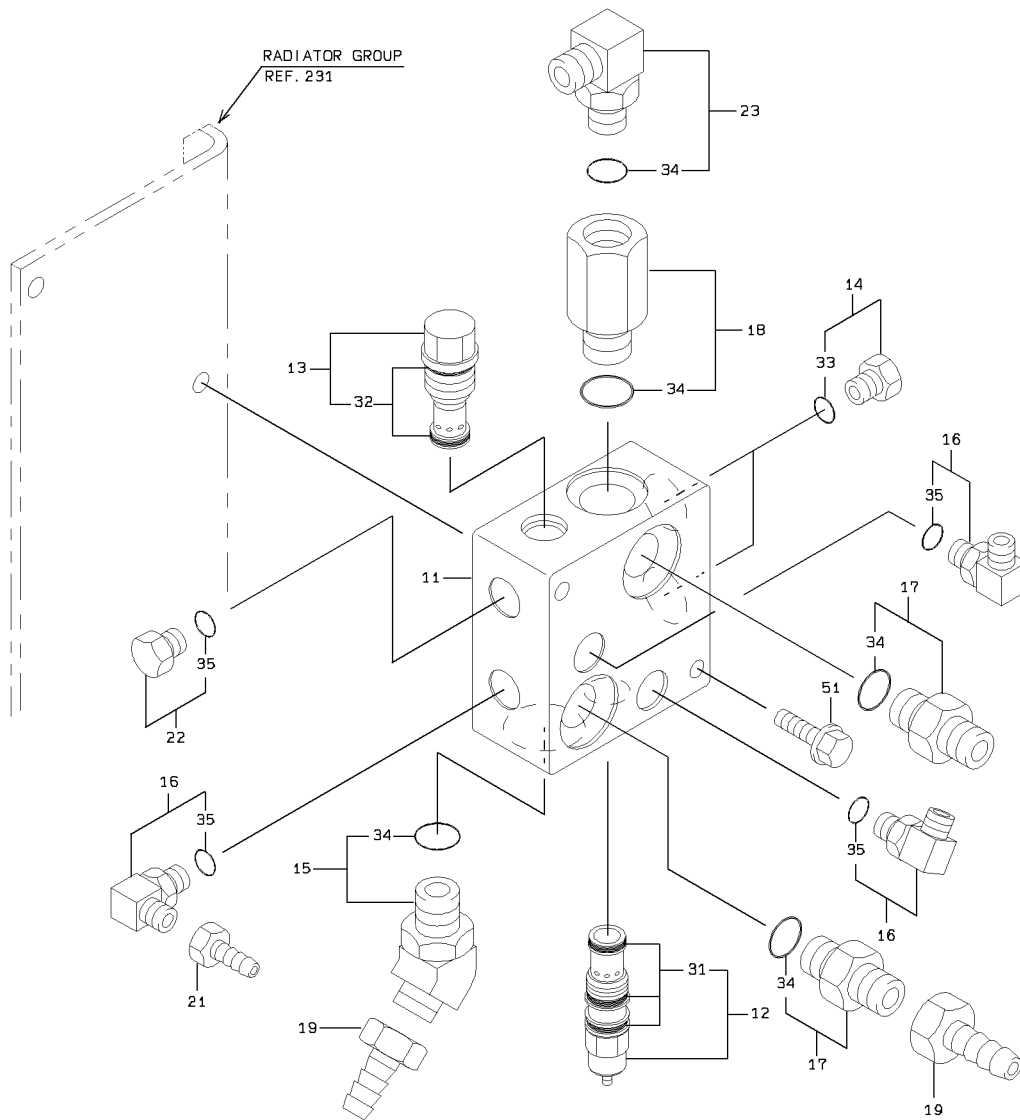

FAN MOTOR VALVE

SYM-BOL	PART NUMBER	PART NAME	UNIT Q,TY	SERIAL		REMARKS							
				(A)	(B)	N	P	D	(A)	(B)	(C)	(D)	REMARK
11A	41410-34120	BLOCK	1	5001	-								
12A	38565-71580	VALVE,RELIEF	1	5001	-				Y01				
13A	38554-60420	VALVE,CHECK	1	5001	-					Y02			
14A	88390-21308	PLUG	2	5001	-						Y03		
15A	88241-07212	ADAPTER,ELBOW	1	5001	-							Y04	
16A	88241-07104	ADAPTER,ELBOW	3	5001	-				Y05				
17A	88201-06712	ADAPTER	2	5001	-							Y04	
18A	30230-24130	ADAPTER	1	5001	-							Y04	
19A	88511-03121	NIPPLE,HOSE	2	5001	-								
21A	88511-03041	NIPPLE,HOSE	1	5001	-								
22A	88390-21304	PLUG	1	5001	-				Y05				
23A	88241-07112	ADAPTER,ELBOW	1	5001	-							Y04	
31A	49327-72080	SEAL KIT	1	5001	-				01				
32A	49327-72340	SEAL KIT	1	5001	-					02			
33A	65210-12018	RING,O	1	5001	-						03		
34A	65210-12024	RING,O	1	5001	-							04	
35A	65210-12011	RING,O	1	5001	-				05				
51A	61802-10080	BOLT,FLANGED	2	5001	-								

LIFT CYLINDER

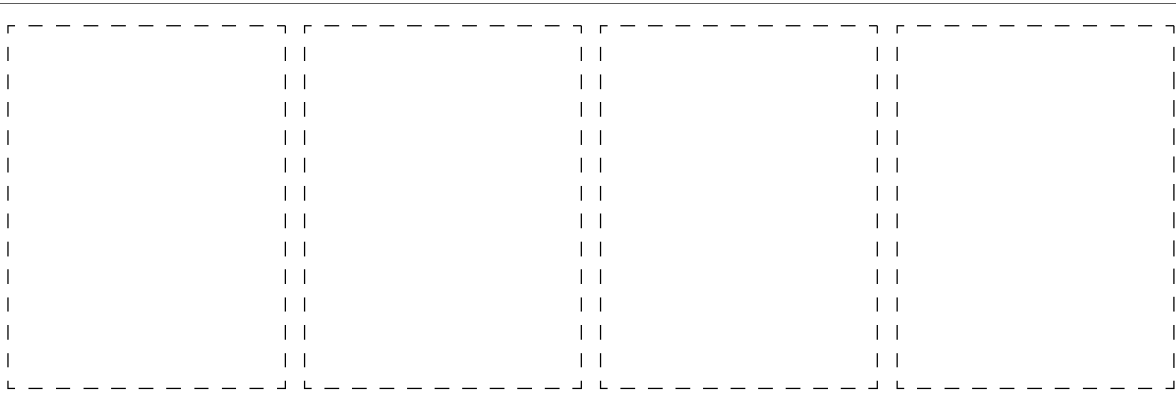
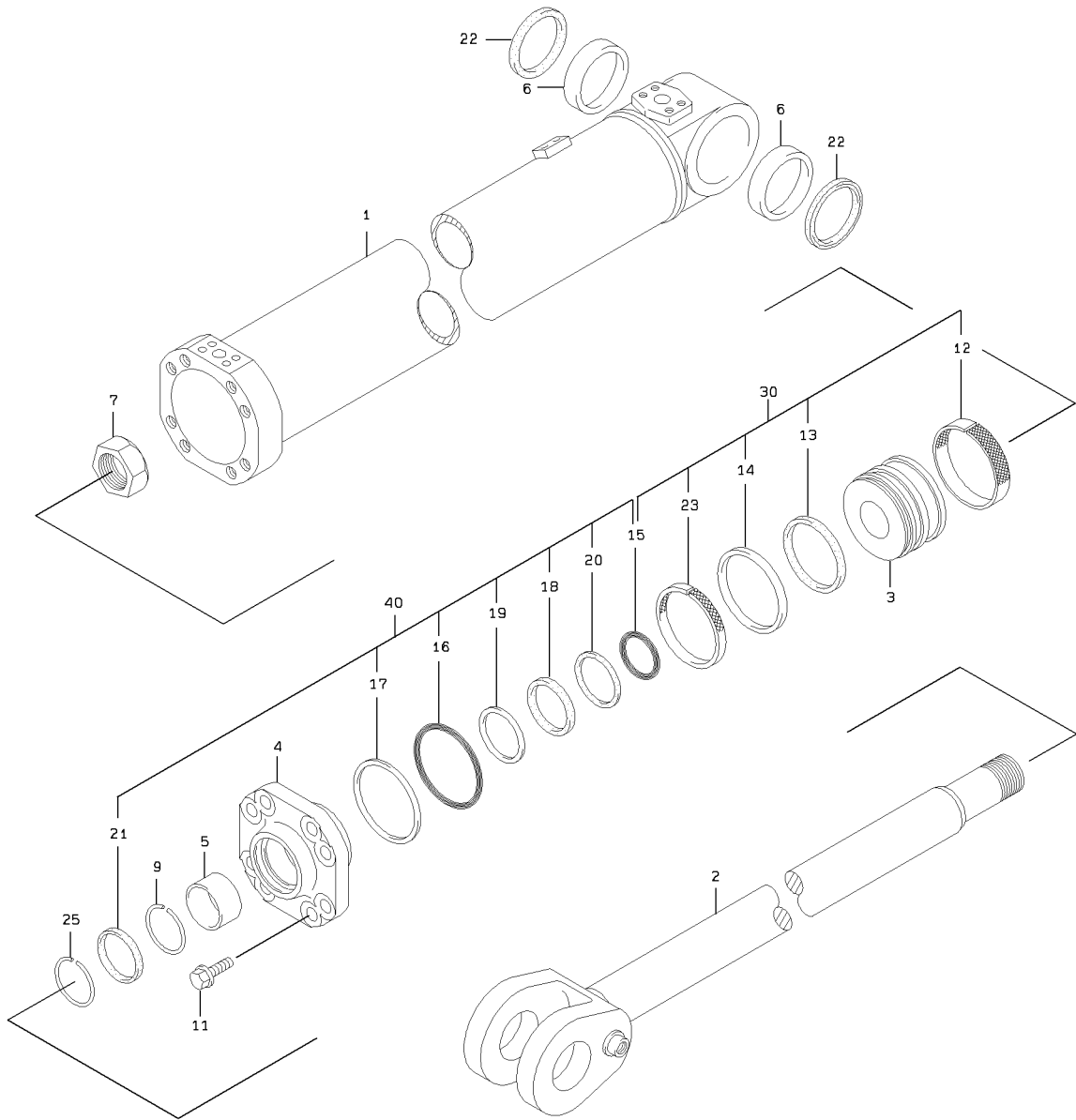

1-A

LIFT CYLINDER

SYM-BOL	PART NUMBER	PART NAME	UNIT Q, TY	SERIAL		REMARKS						
				(A)	(B)	N	P	D	(A)	(B)	(C)	(D)
000A	34820-22400	CYLINDER ASSY,OIL	2	5001	-							
1A	36725-20540	TUBE,CYLINDER	1	5001	-							
2A	45886-20580	ROD,PISTON	1	5001	-							
3A	39960-21060	PISTON	1	5001	-							
4A	31289-20630	COVER,ROD	1	5001	-							
5A	40840-71540	BUSHING	1	5001	-							
6A	63422-43540	BUSHING	2	5001	-							
7A	37636-20220	NUT,PISTON	1	5001	-							
9A	45315-70050	RING,STOP	1	5001	-							
11A	61805-20050	BOLT,FLANGED	8	5001	-							
12A	65431-20207	RING,WEAR	1	5001	-					K1		
13A	65421-20204	RING,SQUARE	1	5001	-					K1		
14A	65412-20204	RING,SLIPPER	1	5001	-					K1		
15A	65210-22060	RING,O	1	5001	-					K1	K2	
16A	65210-22145	RING,O	1	5001	-						K2	
17A	65240-32145	RING,BACK-UP	1	5001	-						K2	
18A	65446-04509	PACKING,U	1	5001	-						K2	
19A	65473-10130	RING,BACK-UP	1	5001	-						K2	
20A	65464-06160	RING,BUFFER	1	5001	-						K2	
21A	65455-03708	RING,SCRAPER	1	5001	-						K2	
22A	65051-01608	SEAL,DUST	2	5001	-							
23A	47171-70180	RING,WEAR	1	5001	-					K1		
25A	45315-20170	RING,STOP	1	5001	-							
30A	49327-60500	SEAL KIT	1	5001	-					QK1		FR PISTON
40A	49327-90300	SEAL KIT	1	5001	-						QK2	FR ROD COVER

TILT CYLINDER

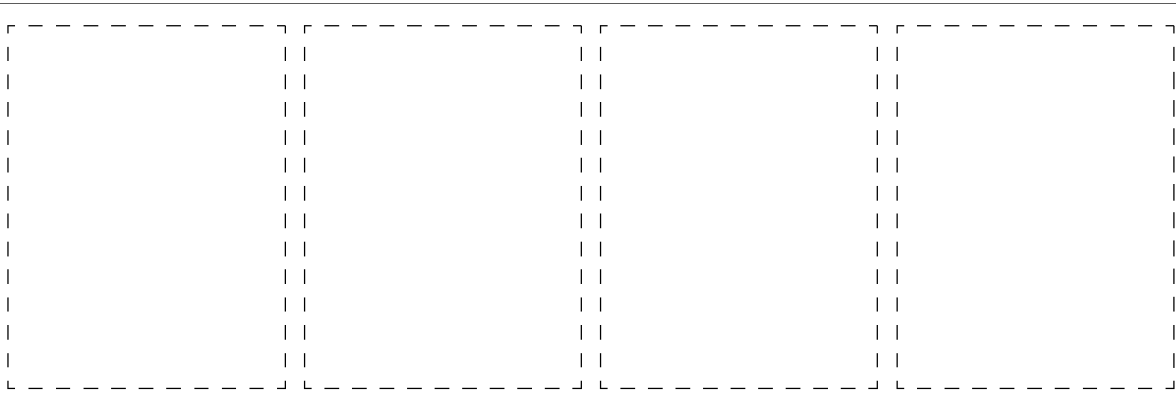
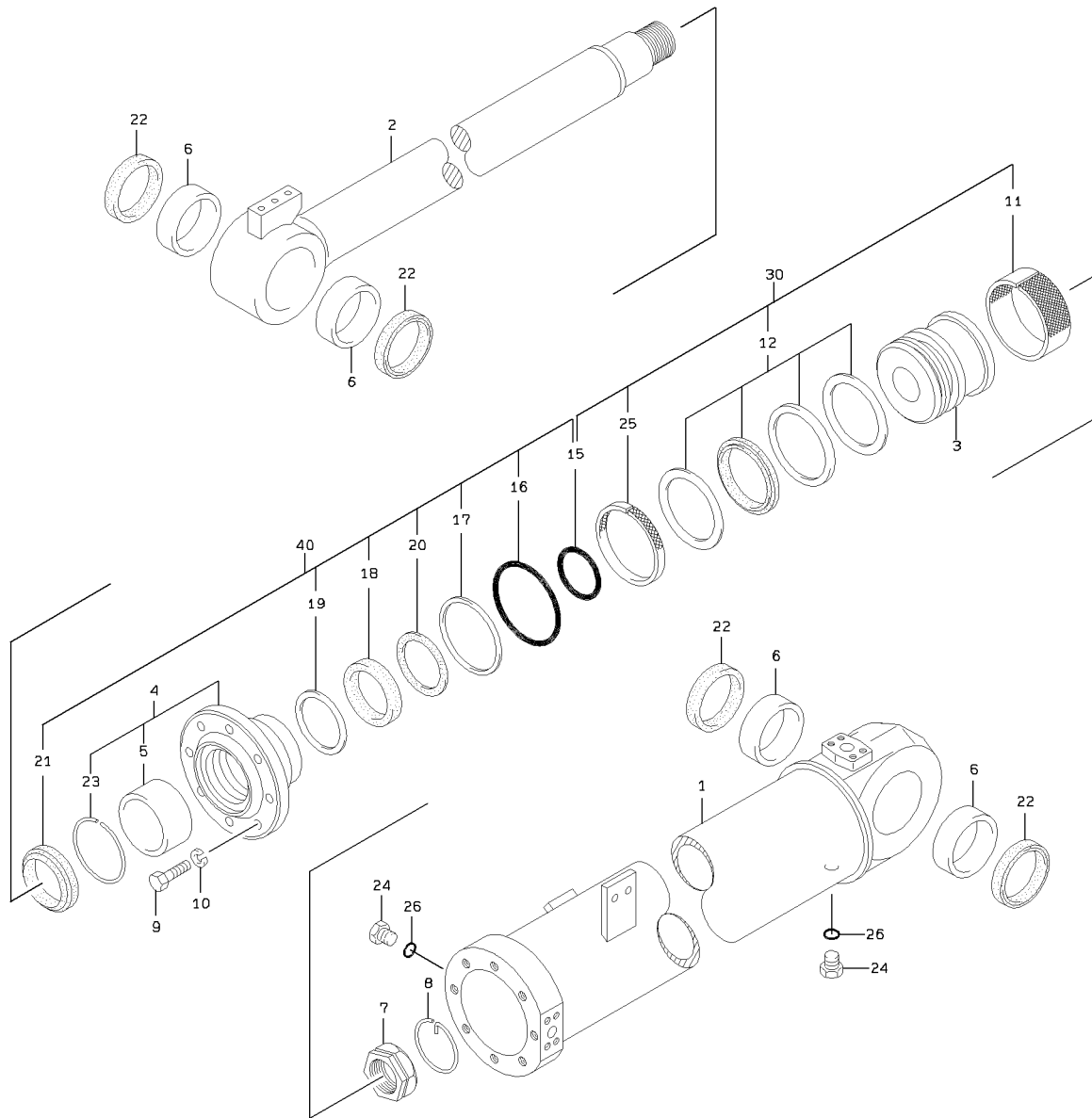

1-A

TILT CYLINDER

SYM-BOL	PART NUMBER	PART NAME	UNIT Q,TY	SERIAL		REMARKS						
				(A)	(B)	N	P	D	(A)	(B)	(C)	(D)
000A	34820-64700	CYLINDER ASSY,OIL	1	5001	- 5041							
000B	34820-65540	CYLINDER ASSY,OIL	1	5042	-							
1A	36725-72550	TUBE,CYLINDER	1	5001	- 5041							
1B	36725-72940	TUBE,CYLINDER	1	5042	-							
2A	45886-72370	ROD,PISTON	1	5001	- 5041							
2B	45886-72340	ROD,PISTON	1	5042	-							
3A	39960-70850	PISTON	1	5001	-							
4A	31265-60150	COVER ASSY,ROD	1	5001	-				Y01			
5A	88811-09040	BUSHING	1	5001	-				01			
6A	63422-46440	BUSHING	4	5001	-							
7A	37636-70060	NUT,PISTON	1	5001	-							
8A	45315-70130	RING,STOP	1	5001	-							
9A	43900-71100	BOLT	8	5001	-							(M22 X 70L P2.
10A	62721-22100	WASHER,SPRING	8	5001	-							
11A	65431-23237	RING,WEAR	1	5001	-					K1		
12A	49328-70030	SEAL SET	1	5001	-					K1		
15A	65210-22070	RING,O	1	5001	-					K1	K2	
16A	65210-22170	RING,O	1	5001	-						K2	
17A	65240-32170	RING,BACK-UP	1	5001	-						K2	
18A	65446-05210	PACKING,U	1	5001	-						K2	
19A	65473-10330	RING,BACK-UP	1	5001	-						K2	
20A	65463-01640	RING,BUFFER	1	5001	-						K2	
21A	65455-04008	RING,SCRAPER	1	5001	-						K2	
22A	65051-02007	SEAL,DUST	4	5001	-							
23A	45315-70140	RING,STOP	1	5001	-				01			
24A	41530-71210	PLUG	2	5001	-							
25A	47171-70190	RING,WEAR	1	5001	-					K1		
26A	65210-12011	RING,O	2	5001	-							
30A	49327-60520	SEAL KIT	1	5001	-					QK1		FR PISTON
40A	49327-71440	SEAL KIT	1	5001	-						QK2	FR ROD COVER

FITTING MOUNT

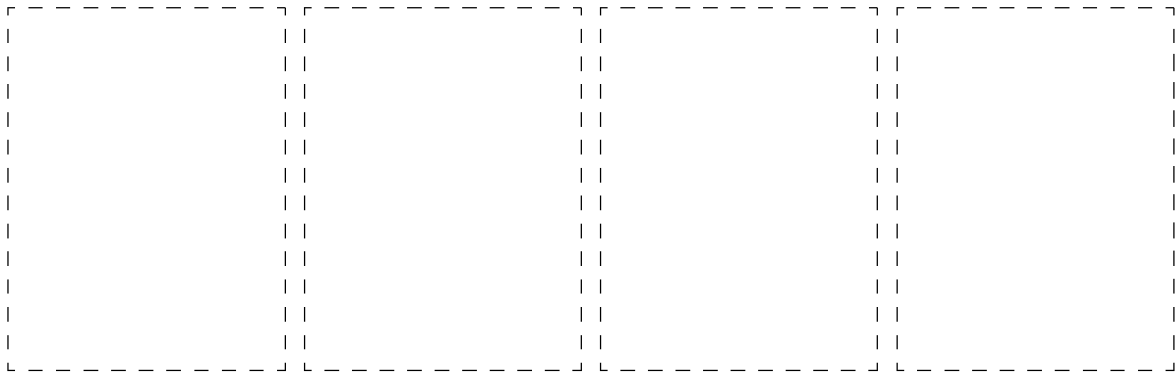
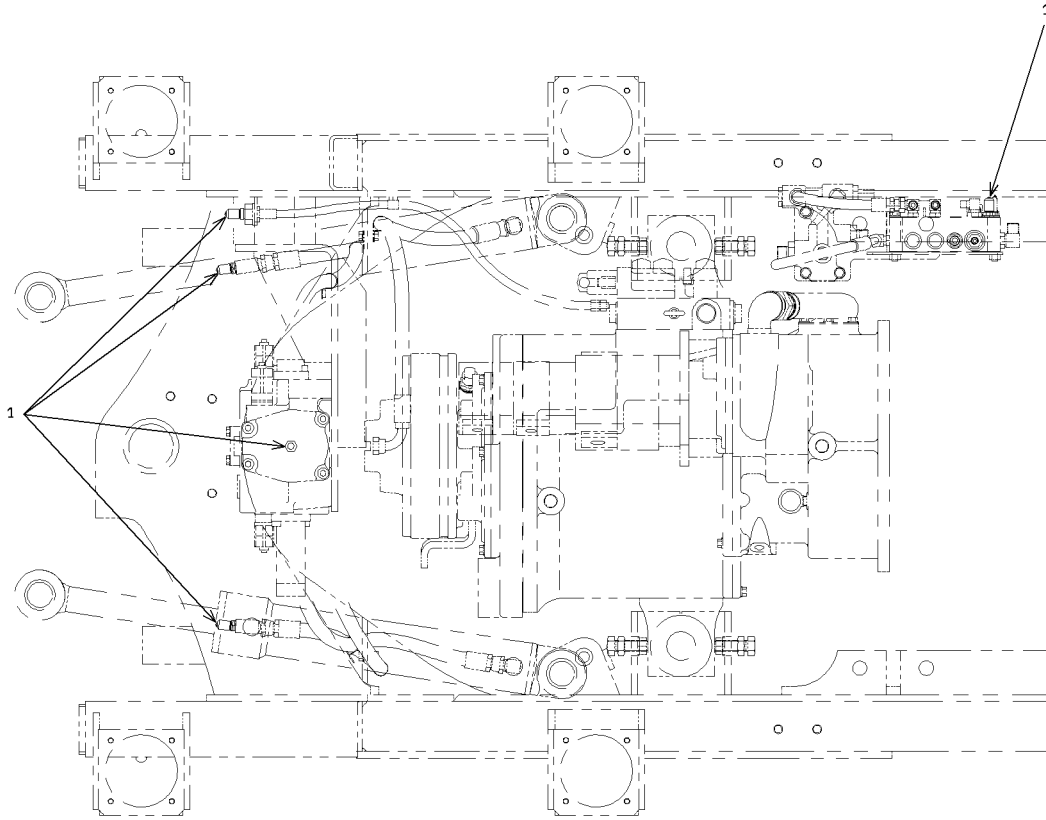

1-A

FITTING MOUNT

SYM-BOL	PART NUMBER	PART NAME	UNIT Q, TY	SERIAL (A) - (B)	REMARKS				REMARK
					N	P	D		
1A	38900-23510-7	FITTING	5	5001 -					

BUCKET (FOR GENERAL PURPOSE)

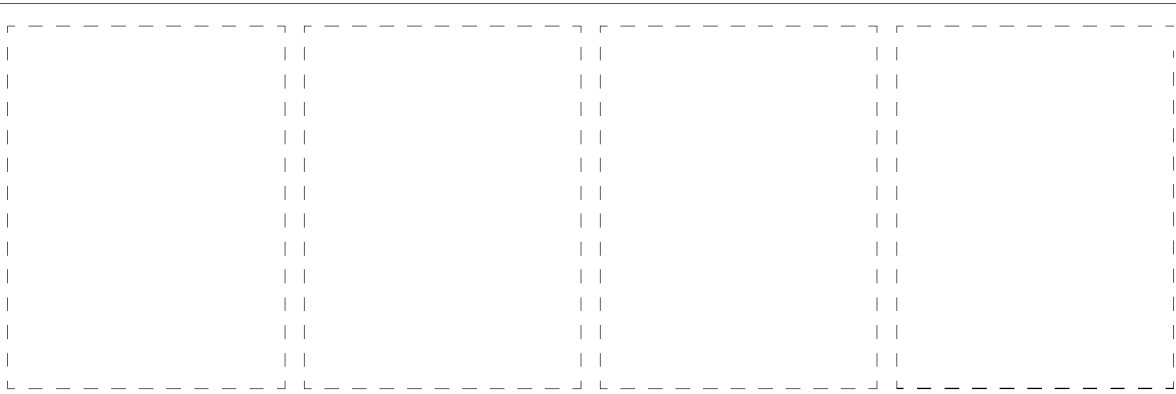
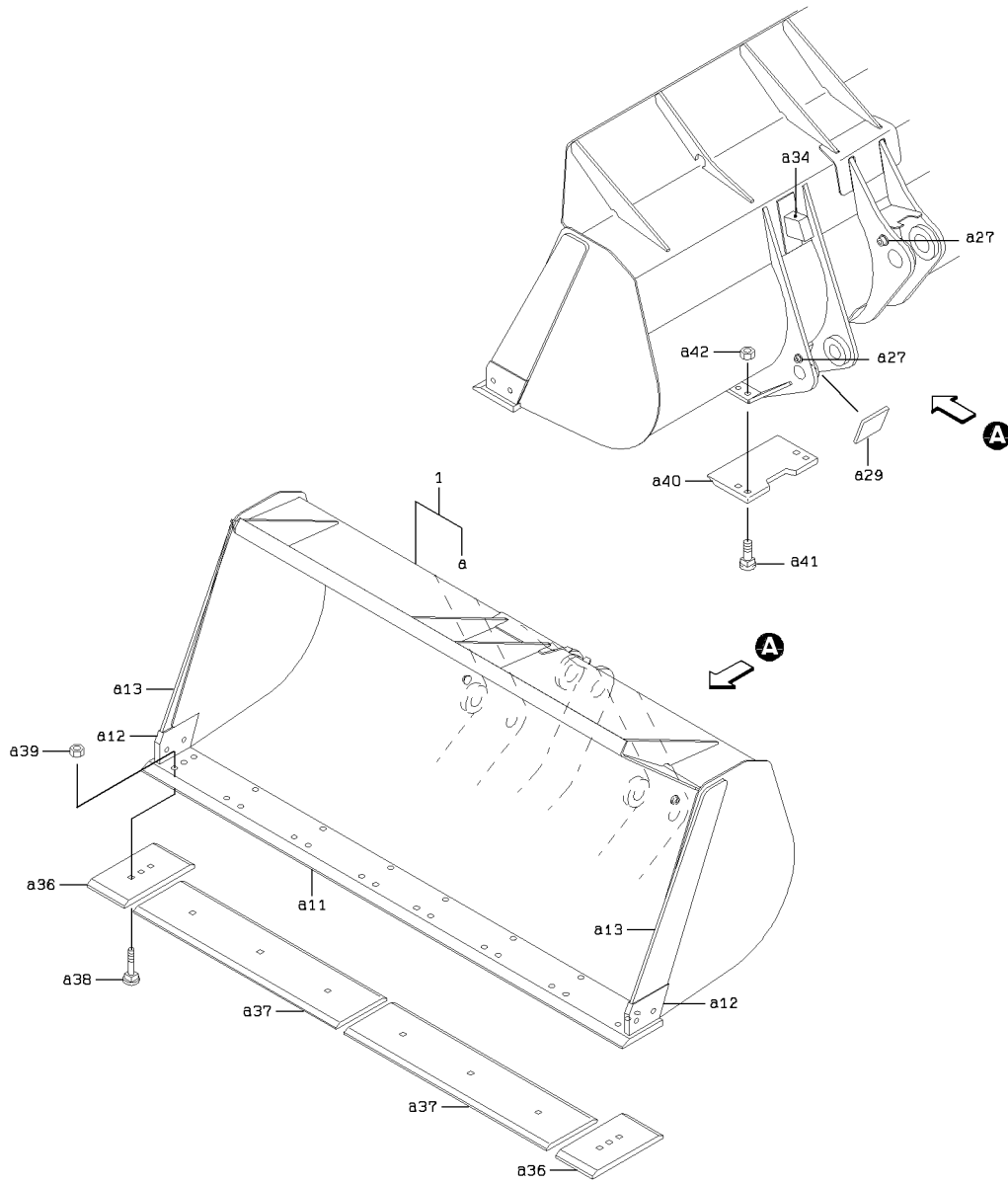

1-A

BUCKET (FOR GENERAL PURPOSE)

SYM-BOL	PART NUMBER	PART NAME	UNIT Q, TY	SERIAL		REMARKS							
				(A)	(B)	N	P	D	(A)	(B)	(C)	(D)	REMARK
1A	38311-60740-7	BUCKET ASSY	1	5001	-						Y01		
11A	30930-70130-7	EDGE	1	5001	-						01		WELDING
12A	30938-70120-7	EDGE, SIDE	2	5001	-						01		WELDING
13A	39953-70070-7	BIT, SIDE	2	5001	-						01		WELDING
27A	41621-20320	BOSS	3	5001	-						01		WELDING
29A	41600-71600-7	PLATE	2	5001	-						01		WELDING
34A	41600-71610-7	PLATE	2	5001	-						01		WELDING
36A	30935-20100	EDGE, WEAR	2	5001	-						01		
37A	30935-20390	EDGE, WEAR	2	5001	-						01		
38A	43900-73880-7	BOLT	12	5001	-						01		
39A	37600-72610-7	NUT	12	5001	-						01		
40A	41656-20440	PLATE, WEAR	2	5001	-						01		
41A	43900-74200-7	BOLT	8	5001	-						01		
42A	37600-72610-7	NUT	8	5001	-						01		

MARKING GROUP

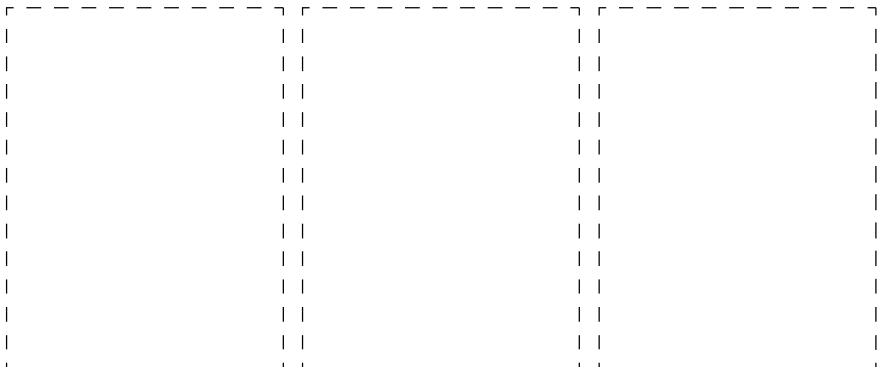
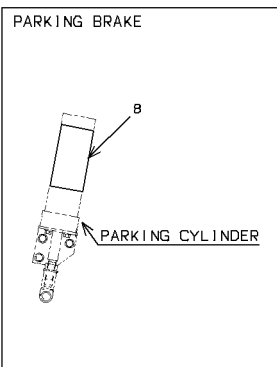
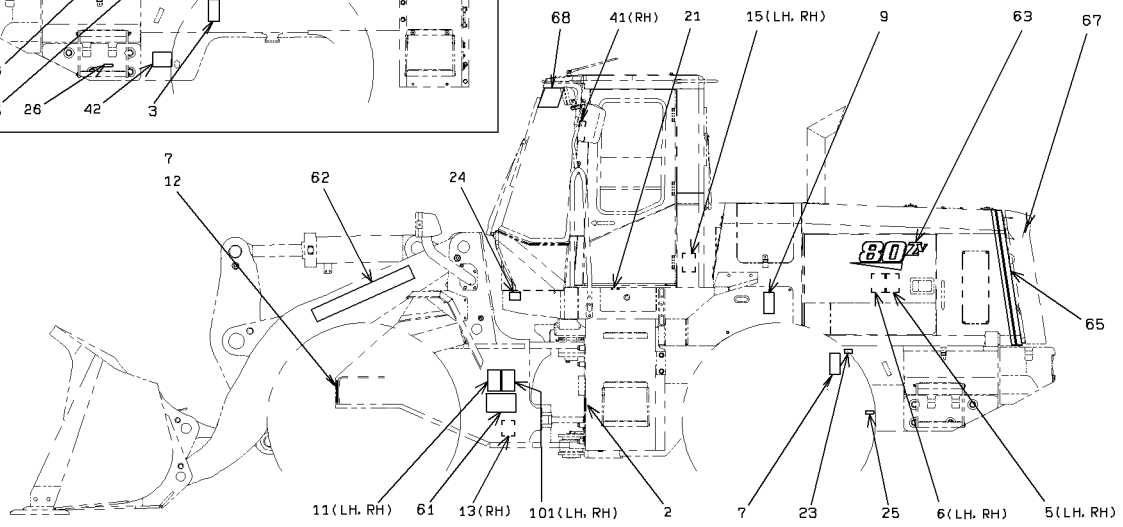
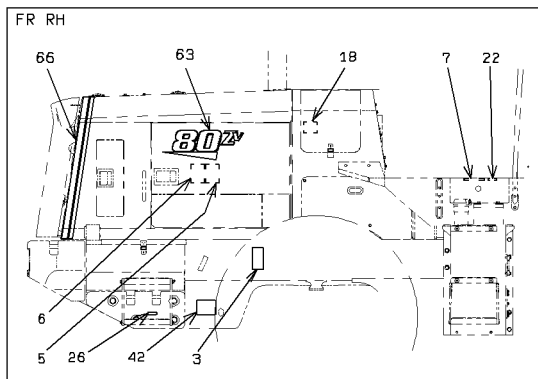
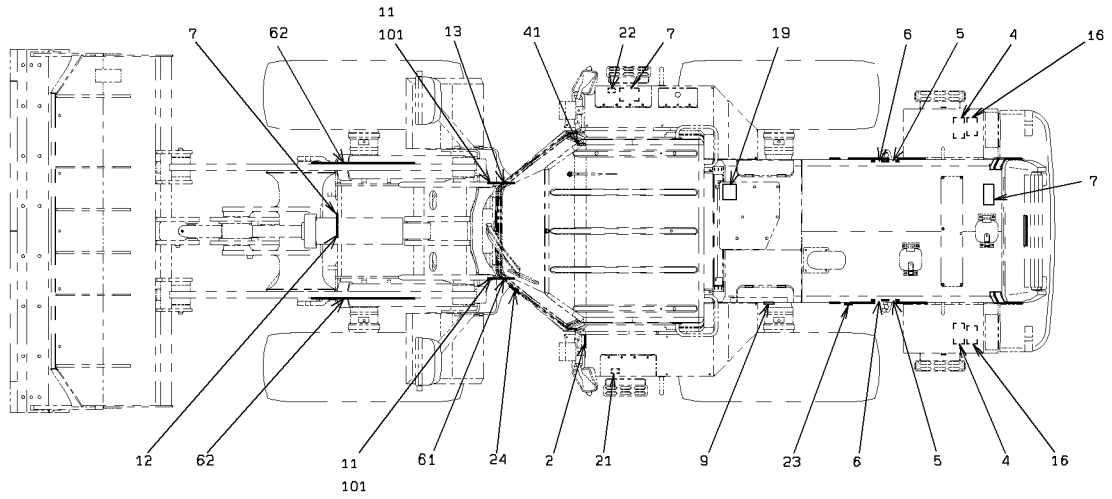

MARKING GROUP

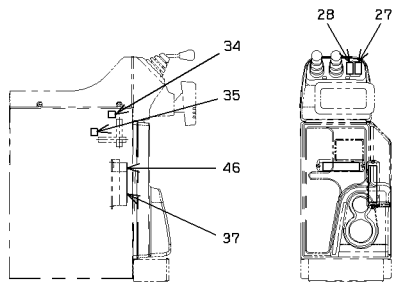

SYMBOL	LABEL KIT
200	LABEL KIT
1	WARNING LABEL(READ MANUAL)
2	WARNING LABEL(T/C OIL LEVEL CHECK)
3	WARNING LABEL(DO NOT START...)
4	WARNING LABEL(BATTERY)
5	WARNING LABEL(BELT)
6	WARNING LABEL(FAN)
7	WARNING LABEL(HOT FLUID)
8	WARNING LABEL(COMP'D SPRING)
9	WARNING LABEL(ACCUMULATOR)
101	WARNING LABEL(HOT FLUID)

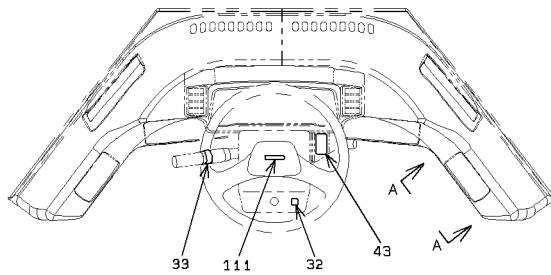

SYMBOL	LABEL KIT
210	LABEL KIT
11	WARNING LABEL(CAUGHT)
12	WARNING LABEL(BOOM)
13	WARNING LABEL(ARTIC. STOPPER)
15	WARNING LABEL(ROPS)
16	WARNING LABEL(BATTERY LIQUID)
18	WARNING LABEL(AIR CLEANER)
21	FUEL LABEL
22	HYDRAULIC OIL LABEL
23	TIRE AIR PRESSURE LABEL
24	GAUGE PORT LABEL
25	E/G OIL DRAIN LABEL(OIL PAN)
26	R/D COOLING WATER DRAIN LABEL
27	CONTROL LABEL(HOIST ARM)
28	CONTROL LABEL(BUCKET)
29	FRONT WIPER LABEL
31	REAR WIPER LABEL
32	PARKING BRAKE LABEL
33	SHIFT LEVER LABEL
34	LOCK LABEL
35	UNLOCK LABEL
37	FUSE LABEL(CAB)
41	INSTRUMENT PANEL LABEL
42	REAR AXLE LABEL
43	STARTER SWITH LABEL
46	FUSE LABEL

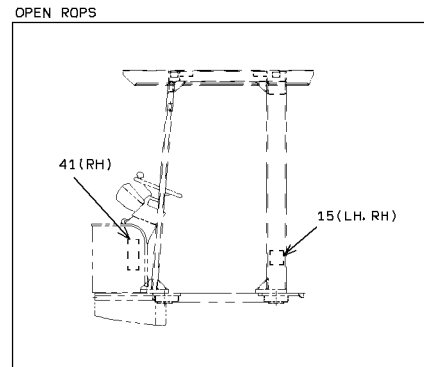
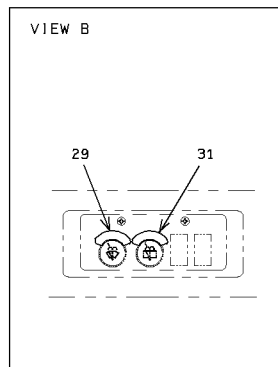
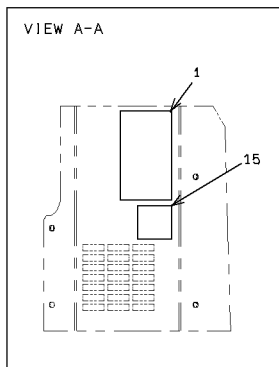

2-A

MARKING GROUP

SYM-BOL	PART NUMBER	PART NAME	UNIT Q,TY	SERIAL (A) - (B)	REMARKS						
					N	P	D	(A)	(B)	(C)	(D)
19A	44787-23780	LABEL,WARNING	1	5001 -							
61A	44794-22750	LABEL,LUBRICATION	1	5001 -							FR (LH)
62A	44770-32290	LABEL	2	5001 -							FR (LH,RH)
63A	44770-51300	LABEL	2	5001 -							FR (LH,RH)
65A	44770-51150	LABEL	1	5001 -							
66A	44770-51160	LABEL	1	5001 -							
67A	44770-50720	LABEL	1	5001 -							
68A	44770-60050-7	LABEL	1	5001 -							
111A	44770-47130	LABEL	1	5257 -							
200A	44771-22200	LABEL KIT	1	5001 - 5136							
200B	44771-22540	LABEL KIT	1	5137 -	C						
210A	44771-22070	LABEL KIT	1	5001 -							

MEMO

CAP MOUNT

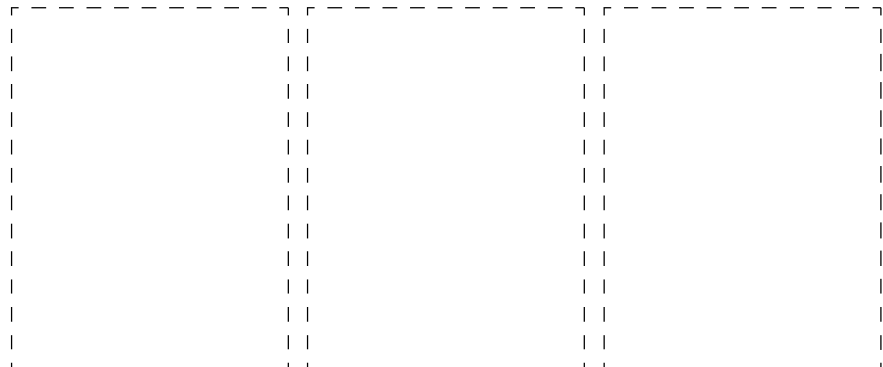
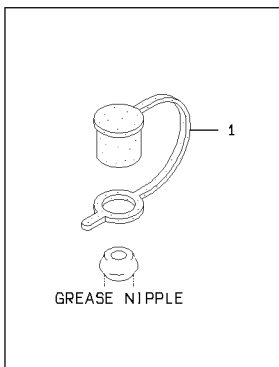
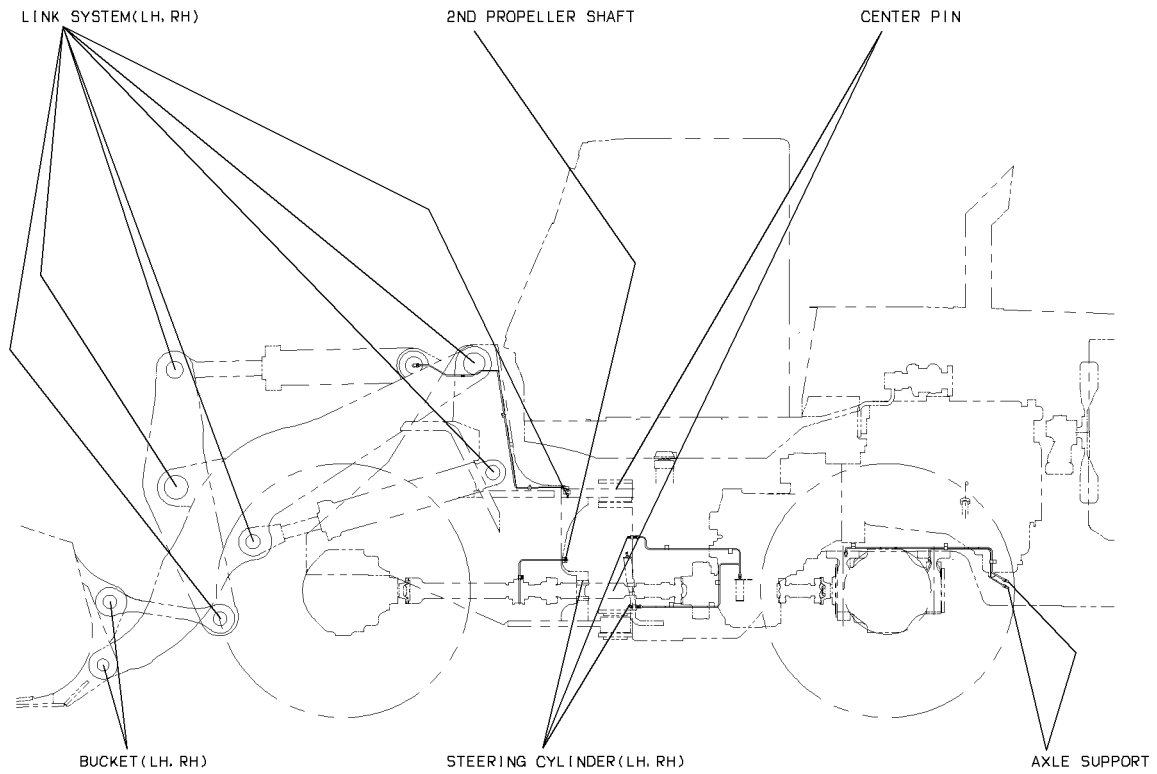

1-A

CAP MOUNT

SYM-BOL	PART NUMBER	PART NAME	UNIT Q.TY	SERIAL (A) - (B)	REMARKS					
					N	P	D	(A)	(B)	(C)
1A	32224-20160	CAP,ELASTIC	A/R	5001 -						

LOCK GROUP

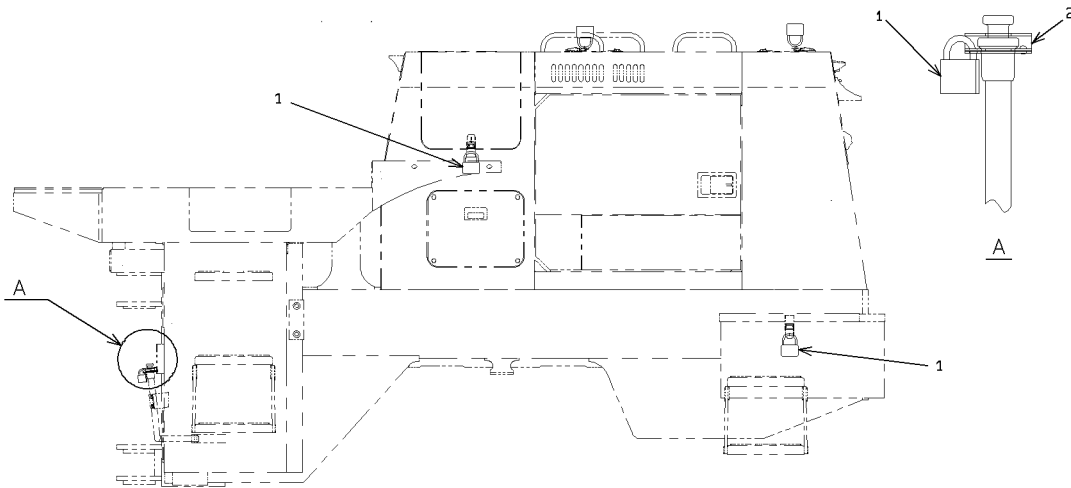
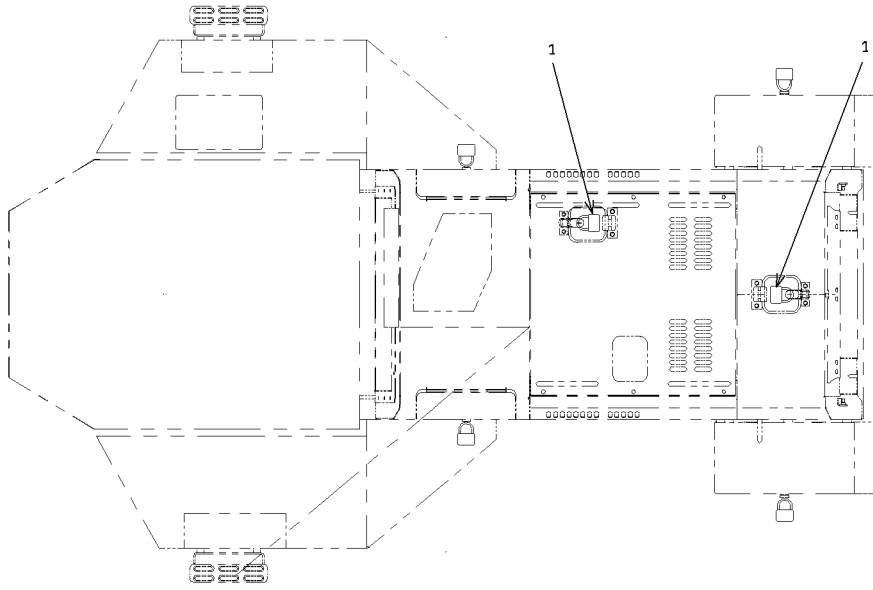





1-A

LOCK GROUP





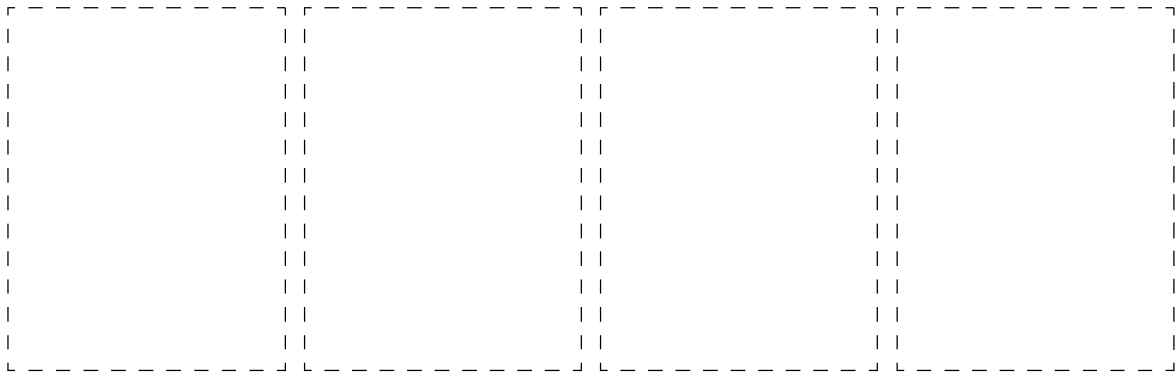

SYM-BOL	PART NUMBER	PART NAME	UNIT Q,TY	SERIAL (A) - (B)	REMARKS					
					N	P	D	(A)	(B)	(C)
1A	45830-20050	LOCK	7	5001 -						
2A	41612-51390	PLATE	1	5001 -						

REPAIR & MAINTENANCE PARTS

SYMBOL	OUTWARD FORM	PART NUMBER	PART NAME	CONTENT	DESCRIPTION
011A		48977-20100	SUNFLOWER YELLOW	1	PAINT
015A		41262-70020	BRAKE OIL	1L	WET DISC BRAKE ONLY
016A		48977-20080	AUTHENT GRAY	1	PAINT (FOR INSIDE PANEL OF CAB)
017A		48977-20060	AUTHENT GREEN	1	PAINT (FOR REAR GRILLE & HANDRAIL)
01BA		48977-20070	AUTHENT BLUE GRAY	1	PAINT (FOR INSIDE PANEL OF CAB)



REPAIR & MAINTENANCE PARTS

SYMBOL	OUTWARD FORM	PART NUMBER	PART NAME	CONTENT	DESCRIPTION
019A		48977-20030	POLAR WHITE	1	PAINT
020A		48977-20020	KAWASAKI GRAY	1	PAINT (FOR OPERATION STAND)
021A		39651-70010	SEALANT	250G	THREE BOND 1215
023A		45860-70010	LIQUID, LOCKING	250CC	LOCK TITE 262
027A		45860-70020	LIQUID, LOCKING	250CC	LOCK TITE (PLASTIC GASKET)
028A		45860-70030	LIQUID, LOCKING	250G	THREE BOND 1327
029A		45860-70040	LIQUID, LOCKING	250G	THREE BOND 1374

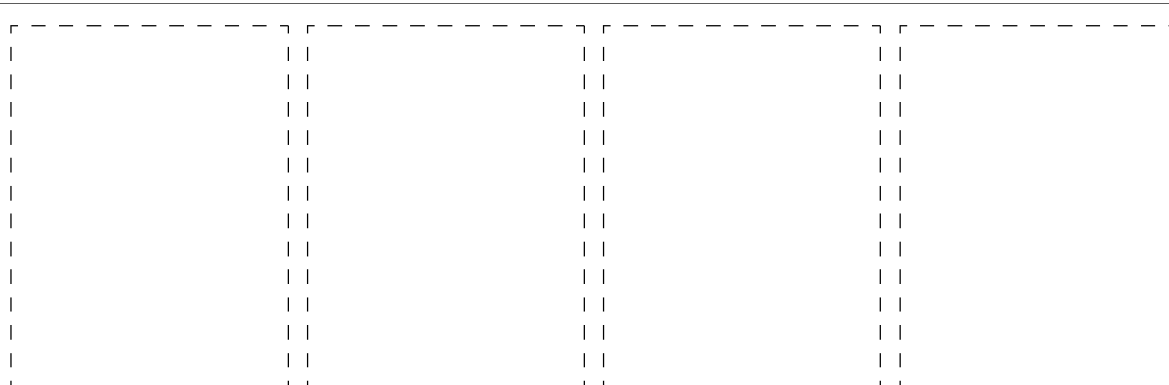

2-A

REPAIR & MAINTENANCE PARTS

SYM-BOL	PART NUMBER	PART NAME	UNIT Q,TY	SERIAL		REMARKS					
				(A)	(B)	N	P	D	(A)	(B)	(C)
11A	48977-20100	PAINT	1	5001	-						
15A	41262-70020	BRAKE FLUID	1	5001	-						
16A	48977-20080	PAINT	1	5001	-						
17A	48977-20060	PAINT	1	5001	-						
18A	48977-20070	PAINT	1	5001	-						
19A	48977-20030	PAINT	1	5001	-						
20A	48977-20020	PAINT	1	5001	-						
21A	39651-70010	SEALANT	1	5001	-						
23A	45860-70010	LIQUID,LOCKING	1	5001	-						
27A	45860-70020	LIQUID,LOCKING	1	5001	-						
28A	45860-70030	LIQUID,LOCKING	1	5001	-						
29A	45860-70040	LIQUID,LOCKING	1	5001	-						

MEMO

CAB MOUNT

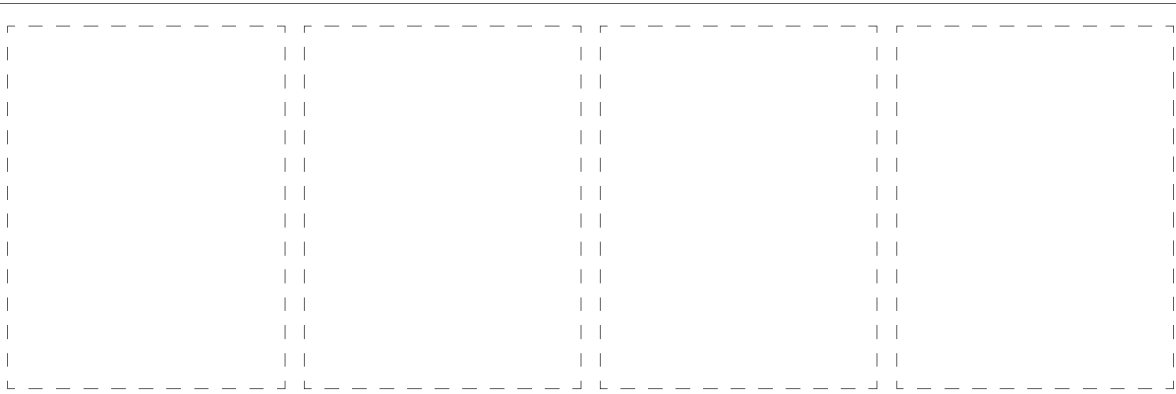
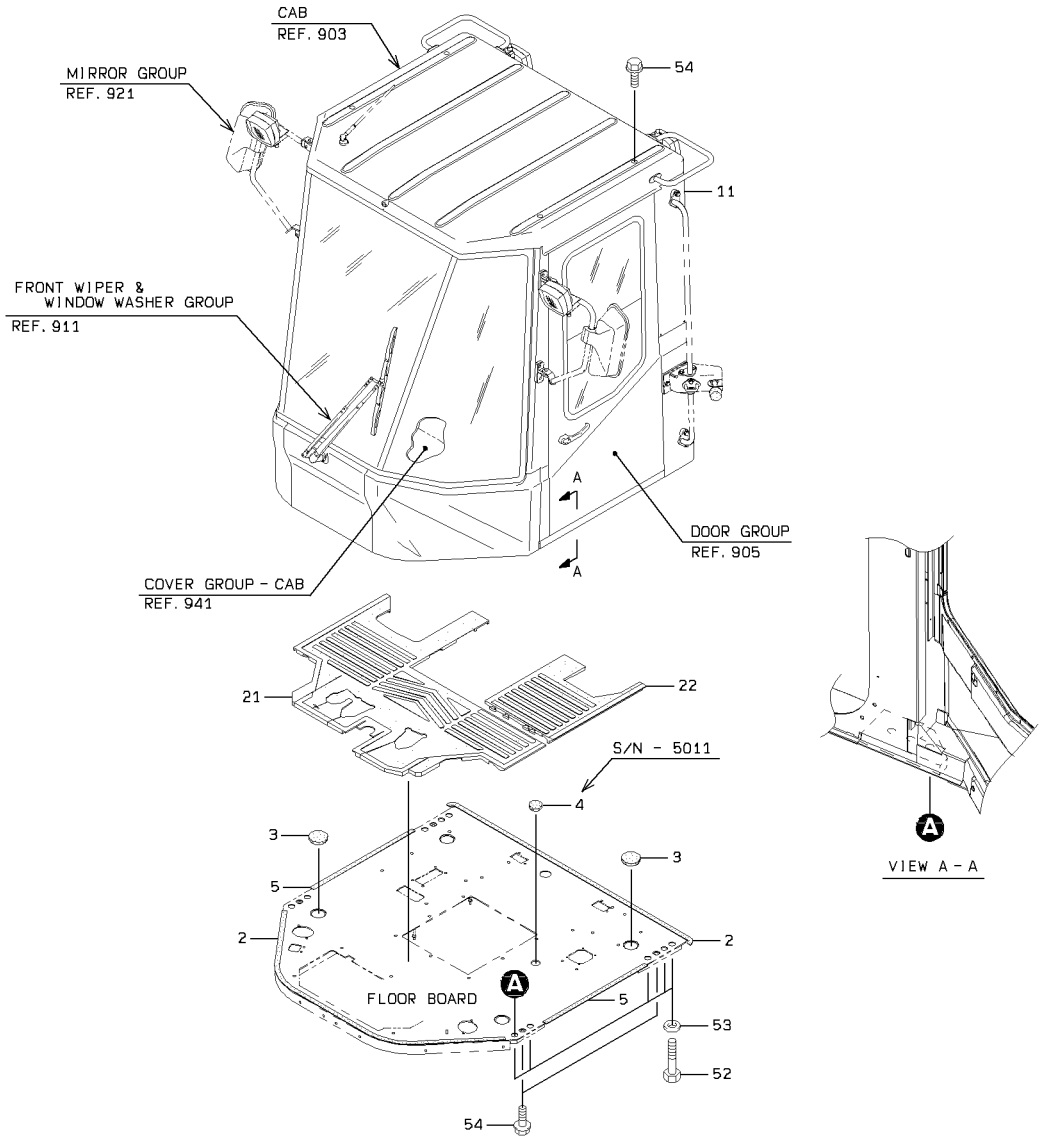

CAB MOUNT

SYM-BOL	PART NUMBER	PART NAME	UNIT Q,TY	SERIAL		REMARKS						
				(A)	(B)	N	P	D	(A)	(B)	(C)	(D)
2A	35680-52840	SPONGE	2	5001	-							
3A	41533-20160	PLUG,ELASTIC	4	5001	-							
4A	41533-20140	PLUG,ELASTIC	1	5001	-	5011						
5A	35680-51700	SPONGE	2	5001	-							
11A	32266-20280	CAB ASSY,ROPS	1	5001	-	5050						REF 903-911,91
11B	32266-20440	CAB ASSY,ROPS	1	5051	-	5171	B					REF 903-911,91
11C	32266-20580	CAB ASSY,ROPS	1	5172	-		C					REF 903-911,91
21A	44184-23580	MAT,FLOOR	1	5001	-							
22A	44184-23590	MAT,FLOOR	1	5001	-							
52A	61005-24070	BOLT	10	5001	-							
53A	62710-18241	WASHER,PLANE	10	5001	-							
54A	61802-16018	BOLT,FLANGED	8	5001	-							

(NOTE): SERIAL NUMBER INDICATES THE CAB SERIAL NUMBER.

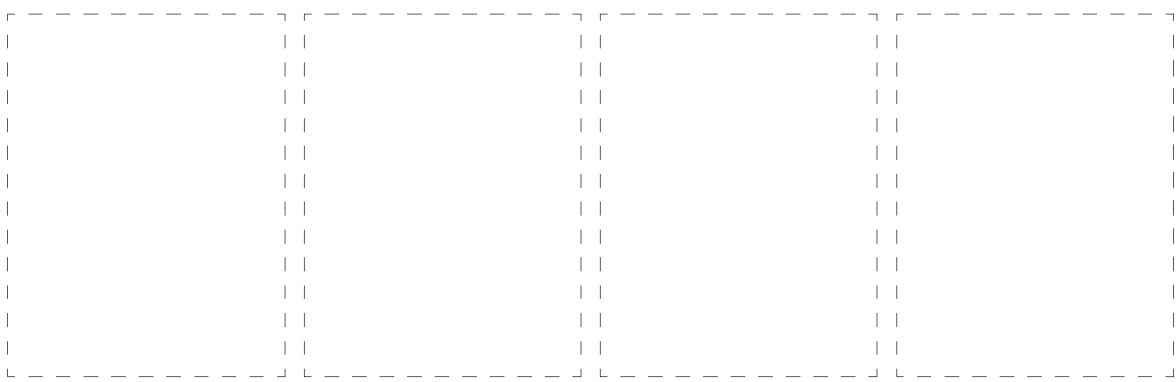
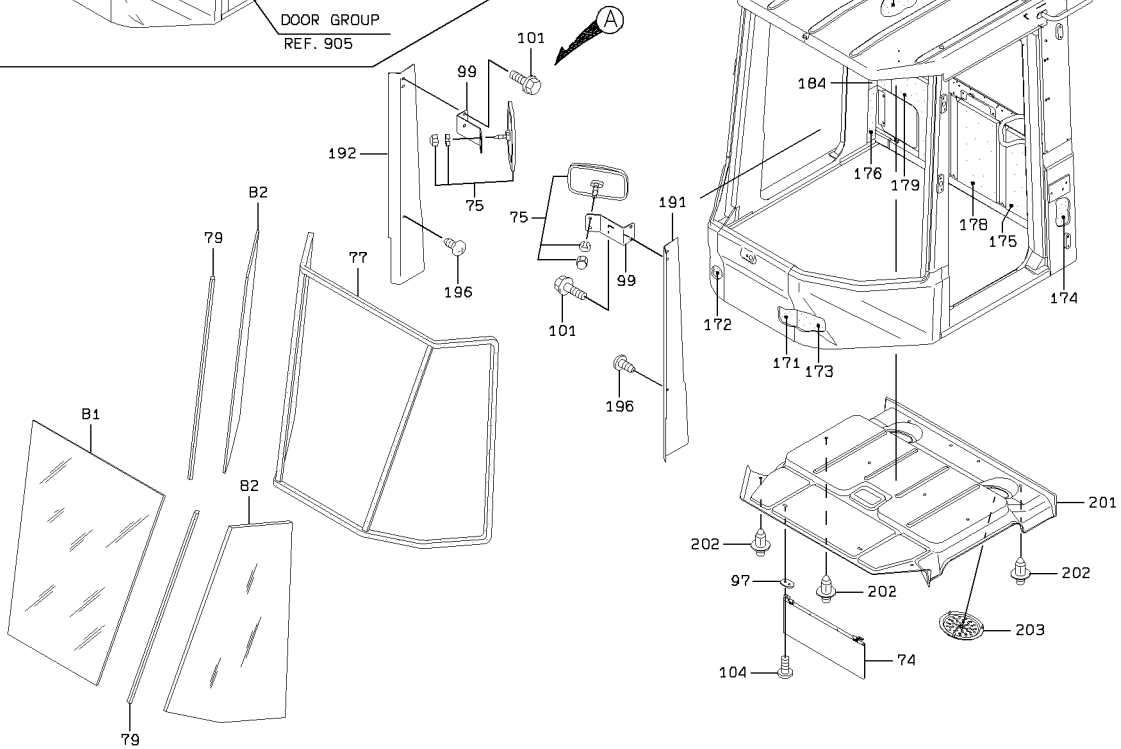
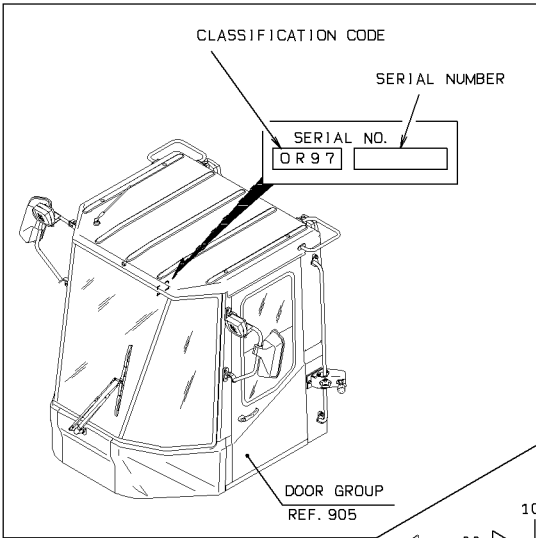

(NOTE): SERIAL NUMBER INDICATES THE CAB SERIAL NUMBER.

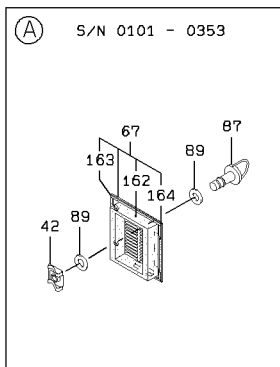
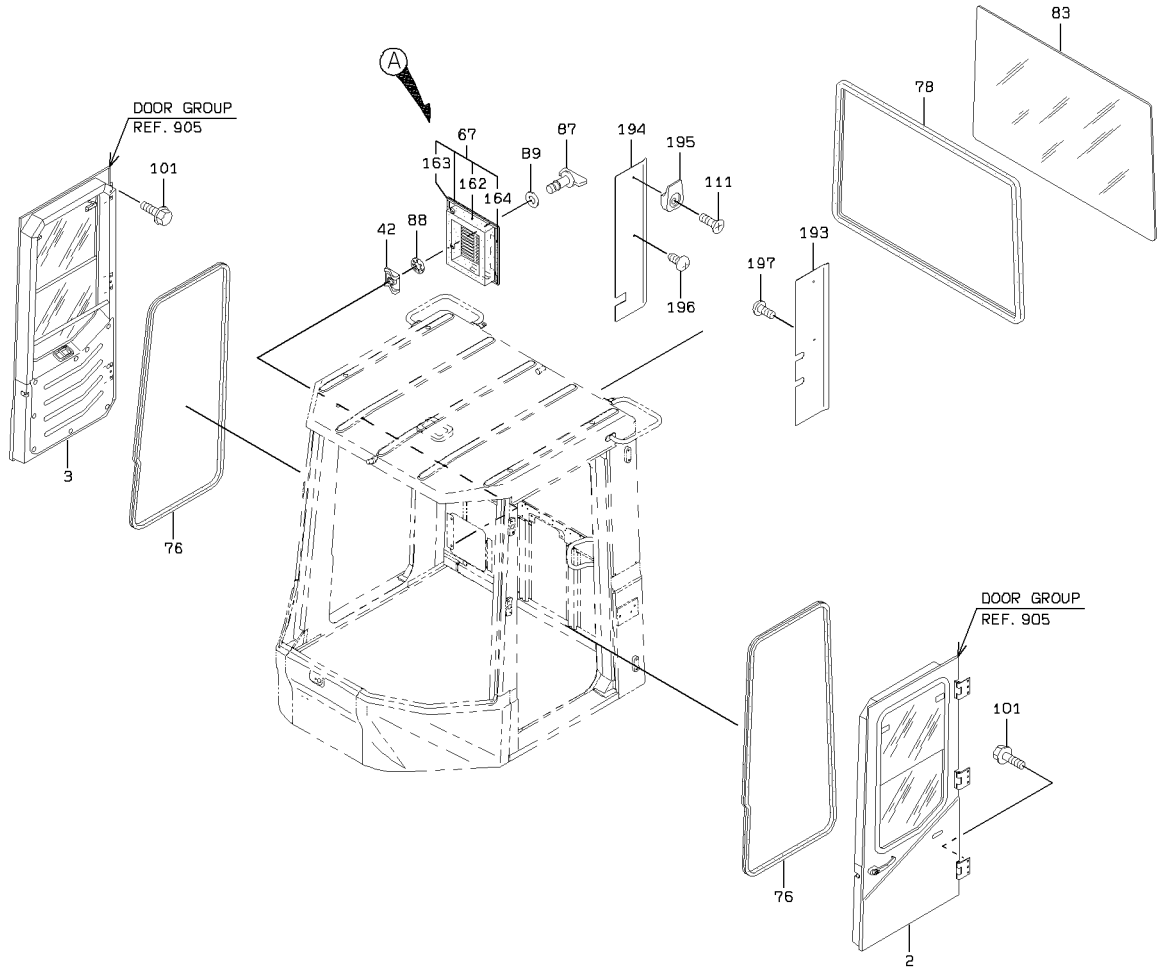

2-C

CAB

SYM-BOL	PART NUMBER	PART NAME	UNIT Q,TY	SERIAL		REMARKS							
				(A)	(B)	N	P	D	(A)	(B)	(C)	(D)	REMARK
000A	32266-20280	CAB ASSY,ROPS	1	101	353								INC 905-911,91
000B	32266-20440	CAB ASSY,ROPS	1	354	921	B							INC 905-911,91
000C	32266-20580	CAB ASSY,ROPS	1	922		C							INC 905-911,91
2A	37521-20380	DOOR ASSY	1	101	921								REF 905-1(LH)
2B	37521-21580	DOOR ASSY	1	922		C							REF 905-1(LH)
3A	37521-20390	DOOR ASSY	1	101									REF 905-231(RH)
42A	41635-38650	PLATE	2	101									WELDING
67A	31236-24980	COVER ASSY	1	101	353			Y01					
67B	31236-26370	COVER ASSY	1	354		C		Y01					
74A	38191-20060	VISOR,SUN	1	101									
75A	44344-70020	MIRROR,ROOM	1	101	353								
75B	44344-70020	MIRROR,ROOM	2	354									
76A	34041-60070	STRIP, SEAL	2	101	897								FR DOOR OPEN
76B	34041-60310	STRIP, SEAL	2	898		C							FR DOOR OPEN
77A	34041-60280	STRIP, SEAL	1	101									FR FRONT
78A	34041-60250	STRIP, SEAL	1	101									FR REAR
79A	34041-60270	STRIP, SEAL	2	101									FR FRONT SIDE
81A	32011-21690-7	GLASS,WINDOW	1	101									FR FRONT
82A	32011-21700-7	GLASS,WINDOW	2	101									FR FRONT SIDE
83A	32011-21500-7	GLASS,WINDOW	1	101									FR REAR
87A	32150-20250	CATCH	2	101	353								
87B	32150-20390	CATCH	2	354		C							
88A	46000-23760	WASHER	2	354									
89A	46000-21020	WASHER	4	101	353								
89B	46000-21020	WASHER	2	354									
97A	41615-24340	PLATE	2	101									
99A	41605-41290	PLATE	1	101	353								
99B	41605-41290	PLATE	2	354									
101A	61802-08016	BOLT,FLANGED	20	101	353								
101B	61802-08016	BOLT,FLANGED	22	354									
104A	35100-20310	SCREW	4	101									
111A	62257-51625	SCREW	1	101									
162A	35680-44010	SPONGE	1	101	353			01					
162B	35680-54510	SPONGE	1	354		C		01					
163A	35680-51230	SPONGE	1	101				01					
164A	34041-23970	STRIP, SEAL	1	101				01					
171A	35680-43840	SPONGE	1	101									FR RH
172A	35680-43850	SPONGE	1	101									FR LH
173A	35680-43860	SPONGE	1	101									FR LH
174A	35680-54370	SPONGE	1	101									FR LH
175A	35680-50070	SPONGE	1	101									FR LH
176A	35680-54380	SPONGE	1	101									FR RH
177A	35680-44180	SPONGE	1	101									
178A	35680-45950	SPONGE	1	101									
179A	35680-50080	SPONGE	1	101									FR RH
181A	35680-47570	SPONGE	1	101									
184A	35680-54390	SPONGE	1	101									FR RH
191A	41617-55860	PLATE	1	101									FR LH
192A	41617-55870	PLATE	1	101	353								FR RH
192B	41619-43440	PLATE	1	354		B							FR RH
193A	41619-21790	PLATE	1	101									FR LH
194A	41617-35210	PLATE	1	101									FR RH
195A	38110-70040	HANGER	1	101									
196A	35100-20200	SCREW	4	101	353								
196B	35100-20200	SCREW	3	354									
197A	35100-20280	SCREW	2	101									
201A	45370-60090	ROOF ASSY	1	101									
202A	45020-70160	RIVET	10	101									
203A	33070-60020	GRILLE	2	101									
211A	41672-20810-7	PLATE,SPECIFICATIO	1	101									

MEMO

DOOR GROUP

(NOTE): SERIAL NUMBER INDICATES THE CAB SERIAL NUMBER.

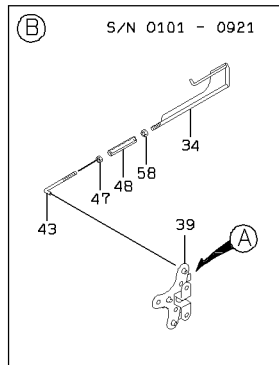
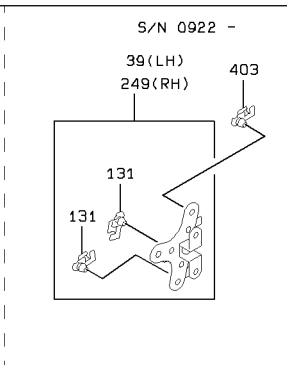
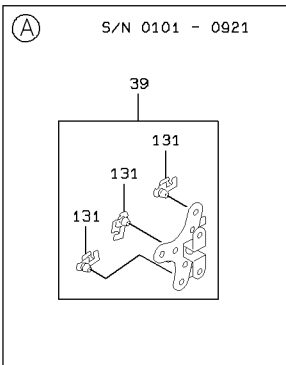
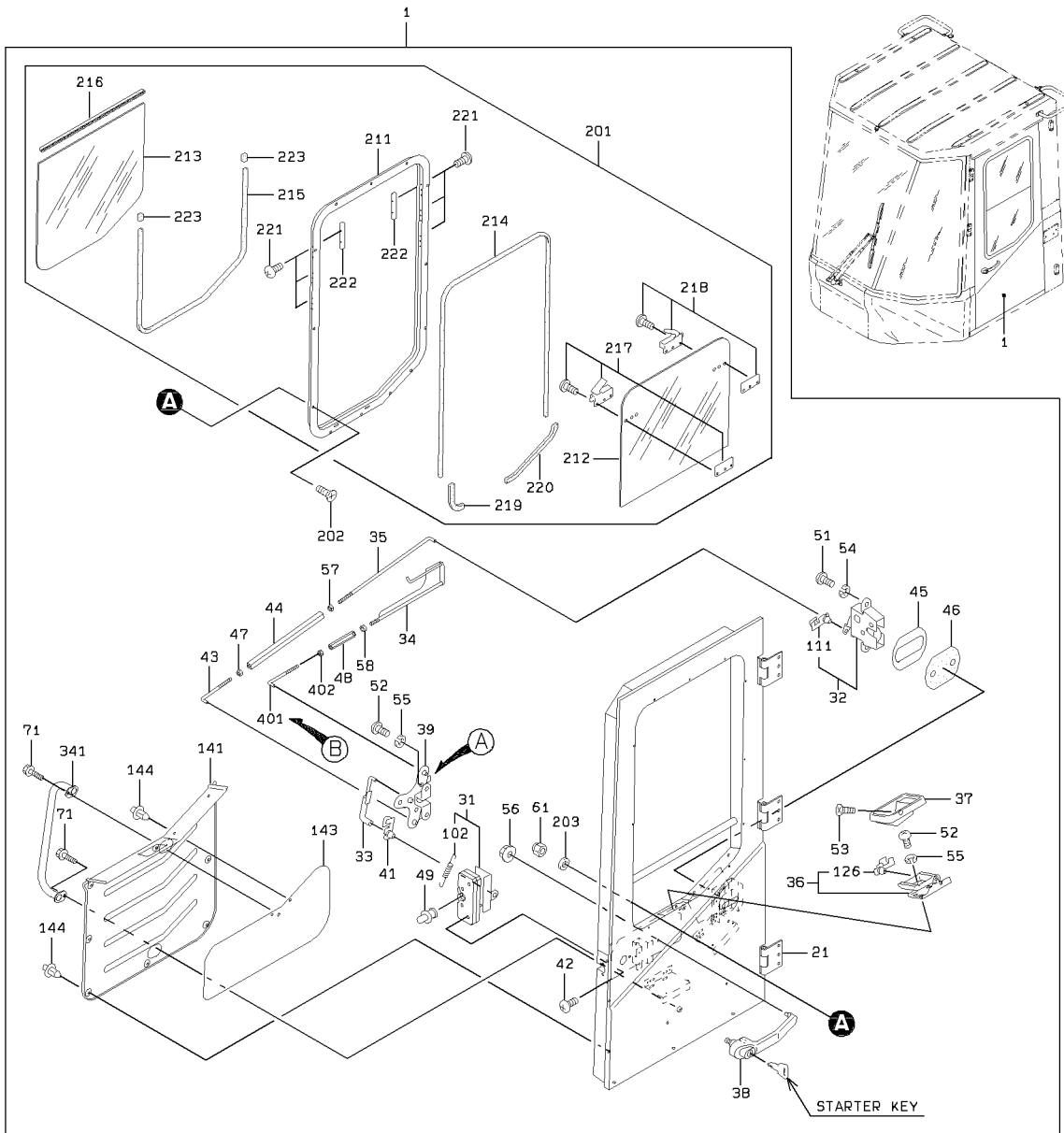

DOOR GROUP

(NOTE): SERIAL NUMBER INDICATES THE CAB SERIAL NUMBER.

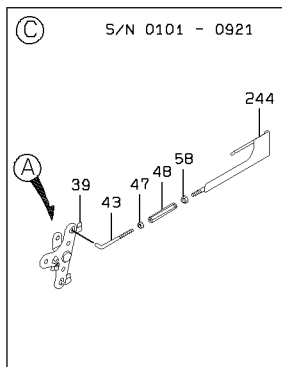
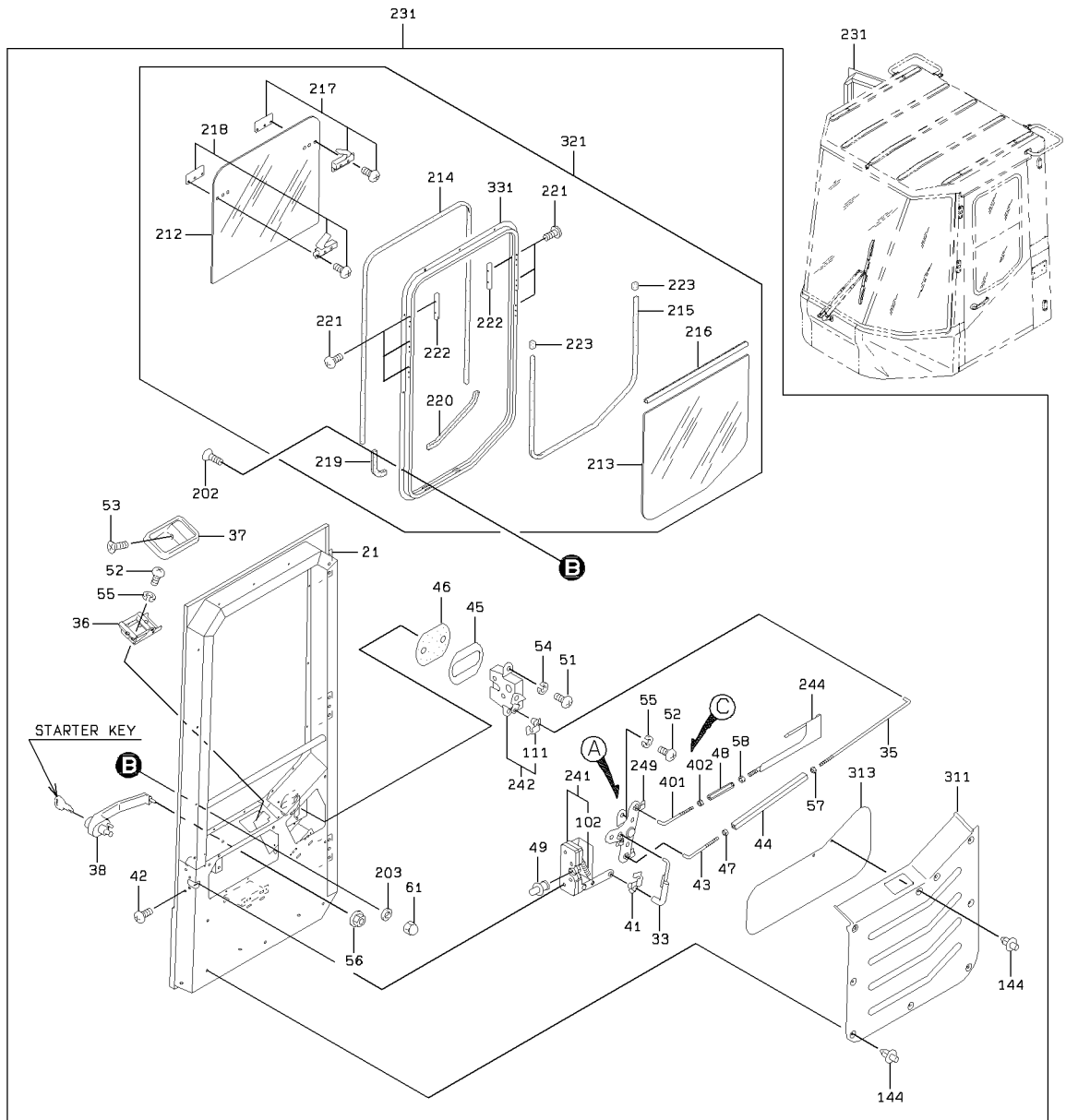

2-C

DOOR GROUP

SYM-BOL	PART NUMBER	PART NAME	UNIT Q,TY	SERIAL		REMARKS									
				(A)	(B)	N	P	D	(A)	(B)	(C)	(D)	REMARK		
1A	37521-20380	DOOR ASSY	1	101	921							Y01			FR LH
1B	37521-21580	DOOR ASSY	1	922								Y01			FR LH
21A	39890-21460	HINGE	3	101								01		07	WELDING
31A	32153-60100-7	CATCH,DOOR	1	101								01	Y02		
32A	32153-60070	CATCH,DOOR	1	101	817							01		Y03	
32B	32153-60200	CATCH,DOOR	1	818								01		Y03	
33A	45870-25520	ROD	1	101								01			07
34A	45870-25960	ROD	1	101								01			
35A	45870-25710	ROD	1	101								01			07
36A	38126-60010	HANDLE,DOOR	1	101								01	Y04		07
37A	31140-60010	CUP	1	101								01			07
38A	38126-60060	HANDLE,DOOR	1	101								01			07
39A	45110-60010	LINK	1	101	921							01		Y05	07
39B	45110-60020	LINK	1	922								01		Y05	FR LH
41A	43550-60090	HOLDER	1	101								01			07
42A	35100-20540	SCREW	4	101								01			07
43A	45870-25720	ROD	2	101	921							01			07
43B	45870-25720	ROD	1	922								01			07
44A	31160-20540	COUPLING	1	101								01			07
45A	41604-54870	PLATE	1	101								01			07
46A	33713-24180	SHEET,RUBBER	1	101								01			07
47A	37600-23590	NUT	2	101	921							01			07
47B	37600-23590	NUT	1	922								01			07
48A	31160-20570	COUPLING	1	101	921							01			07
48B	31160-20740	COUPLING	1	922								01			07
49A	43900-60100-7	STRIKER	1	101								01			07
51A	62256-51816	SCREW	2	101								01			07
52A	62256-51610	SCREW	5	101								01			07
53A	62257-51512	SCREW	1	101								01			07
54A	62721-08100	WASHER,SPRING	2	101								01			07
55A	62721-06100	WASHER,SPRING	5	101								01			07
56A	62480-21061	NUT,FLANGED	2	101								01			07
57A	62401-81041	NUT	1	101								01			07
58A	62401-81061	NUT	1	101								01			07
61A	62443-31041	NUT,CAP	13	101								01			07
71A	61802-08020	BOLT,FLANGED	2	922								01			
102A	35600-75010	SPRING	1	101										02	
111A	43550-70270	HOLDER	1	101											03
126A	43550-70280	HOLDER	1	101										04	
131A	43550-70270	HOLDER	3	101	921										05
131B	43550-70270	HOLDER	2	922											05
141A	39750-22150-7	PANEL	1	101	921							01			
141B	39750-22940-7	PANEL	1	922											
143A	33712-20280	SHEET,CAB	1	101	921							01			
143B	33712-20830	SHEET,CAB	1	922											
144A	45020-70160	RIVET	9	101								01			07
201A	33531-60030	SASH ASSY	1	101								01	Y06		
202A	35100-20570	SCREW	13	101								01			07
203A	88111-20400	WASHER,SEAL	13	101								01			07
211A	33530-70080	SASH	1	101										06	
212A	32011-71080	GLASS,WINDOW	1	101										06	08
213A	32011-71090	GLASS,WINDOW	1	101										06	08
214A	33090-70060	GLASS RUNNER	1	101										06	08
215A	34041-70870	STRIP, SEAL	1	101										06	08
216A	36600-70020	CHANNEL	1	101										06	08
217A	45830-60020	LOCK	1	101										06	08
218A	45830-60030	LOCK	1	101										06	08
219A	35440-70530	STOPPER	1	101										06	08
220A	35440-70540	STOPPER	1	101										06	08
221A	62256-51310	SCREW	12	101										06	08
222A	32150-70360	CATCH	6	101										06	08
223A	35440-70550	STOPPER	2	101										06	08
231A	37521-20390	DOOR ASSY	1	101											Y07
241A	32153-60110-7	CATCH,DOOR	1	101									Y02		07
242A	32153-60090	CATCH,DOOR	1	101	817									Y03	07
242B	32153-60210	CATCH,DOOR	1	818										Y03	07

DOOR GROUP

SYM-BOL	PART NUMBER	PART NAME	UNIT Q, TY	SERIAL		REMARKS							
				(A)	(B)	N	P	D	(A)	(B)	(C)	(D)	REMARK
244A	45870-25970	ROD	1	101	-							07	
249A	45110-60030	LINK	1	922	-							Y05 07	FR RH
311A	39750-22160-7	PANEL	1	101	-							07	
313A	33712-20280	SHEET, CAB	1	101	-							07	
321A	33531-60040	SASH ASSY	1	101	-							Y08 07	
331A	33530-70090	SASH	1	101	-							08	
341A	38130-31130	HANDRAIL	1	922	-				01				
401A	45870-28660	ROD	1	922	-				01				07
402A	37600-20100	NUT	1	922	-				01				07
403A	40840-60330	BUSHING	1	922	-				01				07

FRONT WIPER & WINDOW WASHER GROUP

<S/N 0101 - 0353>

(NOTE): SERIAL NUMBER INDICATES THE CAB SERIAL NUMBER.

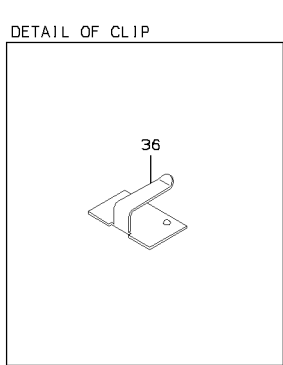
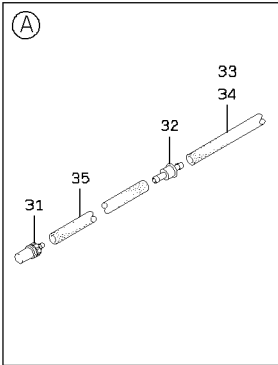
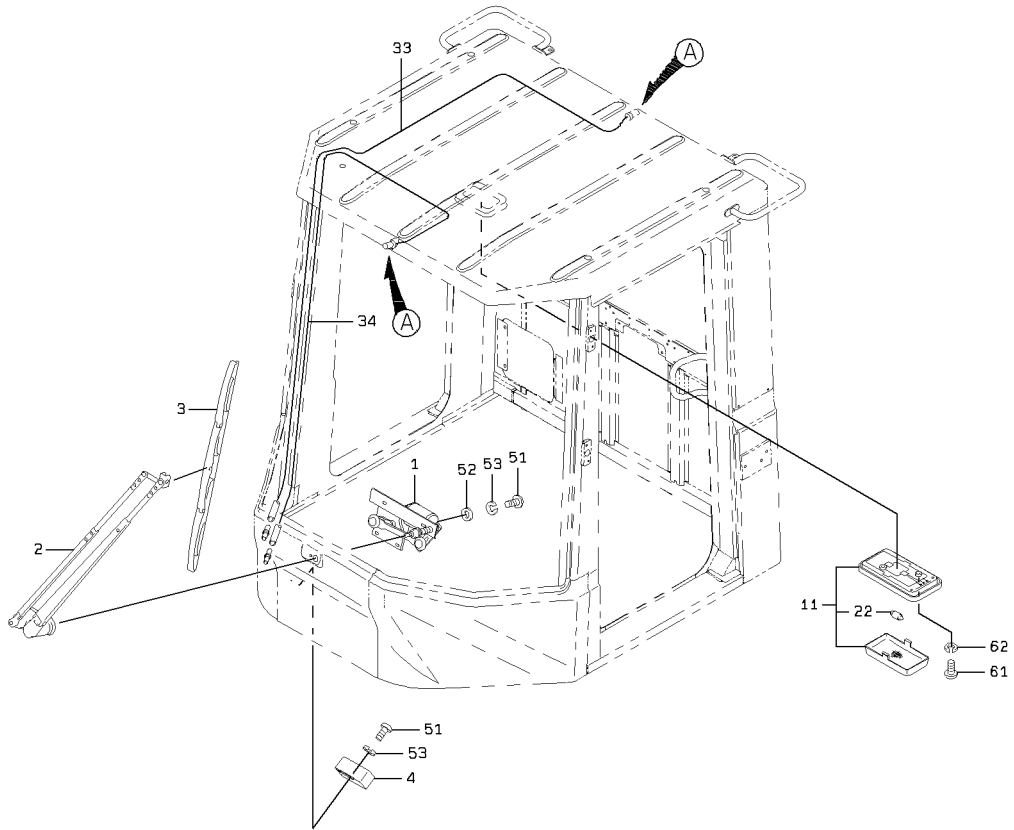

1-A

FRONT WIPER & WINDOW WASHER GROUP

<S/N 0354 - >

(NOTE): SERIAL NUMBER INDICATES THE CAB SERIAL NUMBER.

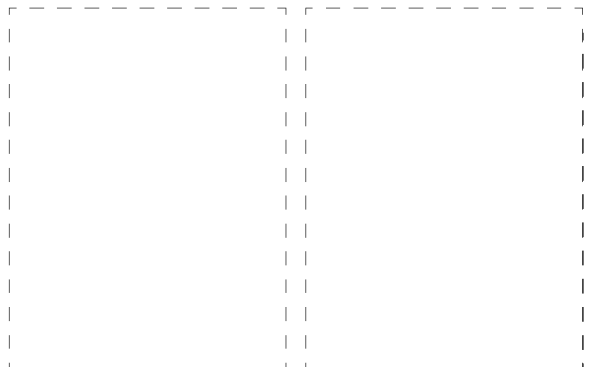
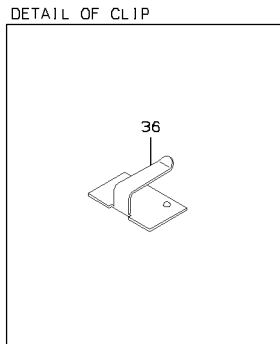
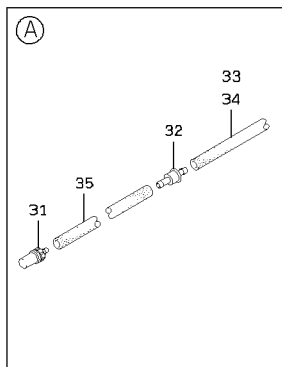
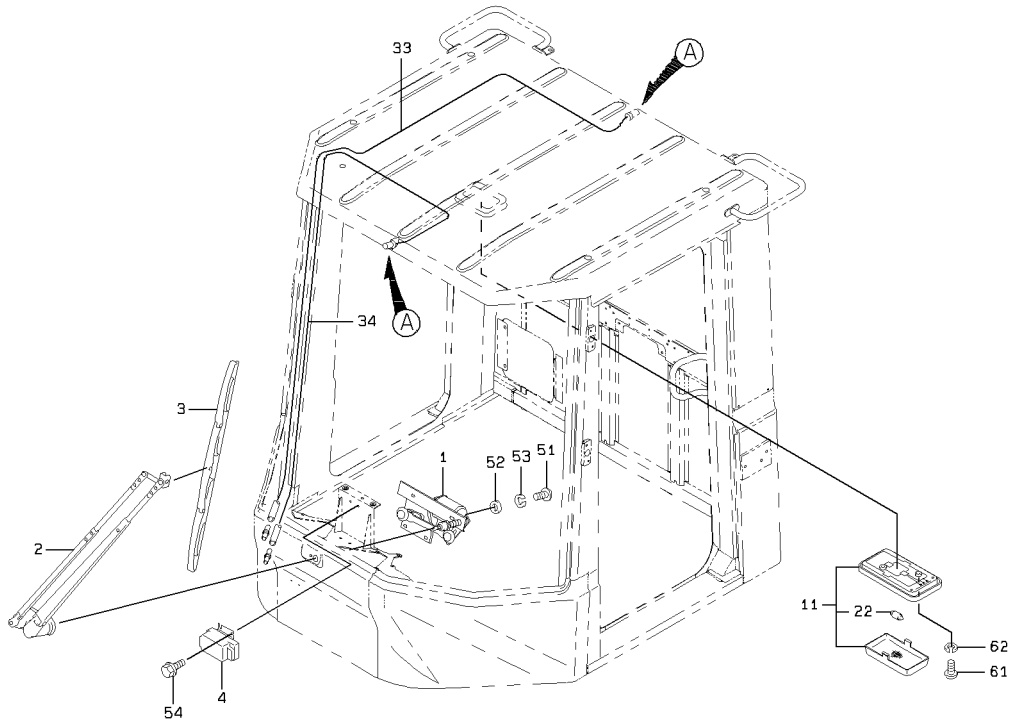

2-A

FRONT WIPER & WINDOW WASHER GROUP

SYM-BOL	PART NUMBER	PART NAME	UNIT Q, TY	SERIAL		REMARKS								
				(A)	(B)	N	P	D	(A)	(B)	(C)	(D)	REMARK	
1A	44487-60100	MOTOR ASSY,WIPER	1	101	-									
2A	30035-60060	ARM,WIPER	1	101	-									L=750
3A	41321-60020	BLADE,WIPER	1	101	-									L=714
4A	45051-60020	RELAY ASSY	1	101	-									
11A	44860-20070	LAMP	1	101	-					Y01				
22A	38480-70630	BULB	1	101	-					01				24V10W
31A	37740-20080	NOZZLE	1	101	-									
32A	38554-70810	VALVE,CHECK	2	101	-									
33A	67031-07000	TUBE,VINYL	6 M	101	-									L=5400
34A	67031-07000	TUBE,VINYL	5 M	101	-									L=4600
35A	67031-07000	TUBE,VINYL	1 M	101	-									L=100 X QTY 2
36A	32970-70210	CLIP	A/R	101	-									
51A	62256-51616	SCREW	6	101	-	353								
51B	62256-51616	SCREW	4	354	-	1170								
51C	62256-51612	SCREW	4	1171	-		B							
52A	62701-40061	WASHER,PLANE	4	101	-									
53A	62721-06100	WASHER,SPRING	6	101	-	353								
53B	62721-06100	WASHER,SPRING	4	354	-									
54A	61802-06016	BOLT,FLANGED	2	354	-									
61A	62256-51520	SCREW	2	101	-									
62A	62721-05100	WASHER,SPRING	2	101	-									

MEMO

ELECTRICAL PARTS GROUP

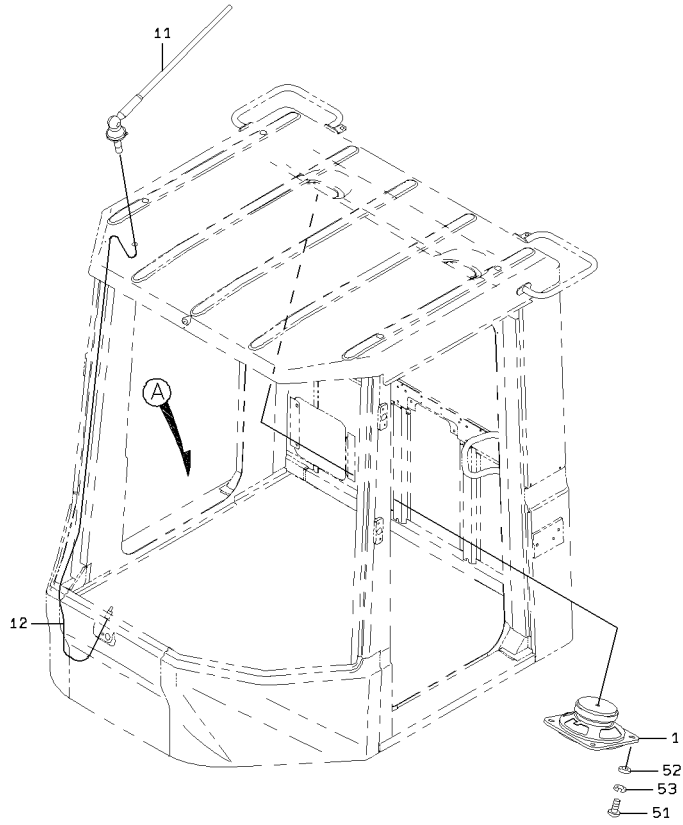

DETAIL OF CLIP

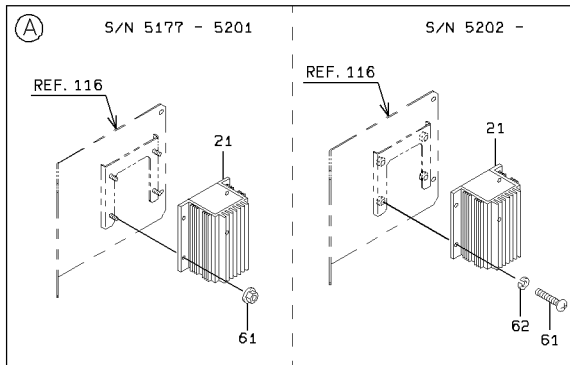
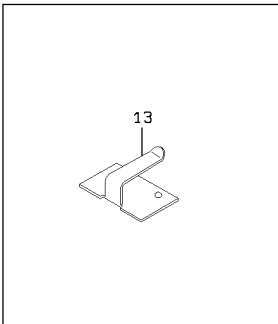

1-8

ELECTRICAL PARTS GROUP

SYM-BOL	PART NUMBER	PART NAME	UNIT Q, TY	SERIAL		REMARKS						
				(A)	(B)	N	P	D	(A)	(B)	(C)	(D)
1A	35550-60030	SPEAKER	2	5001	-							
11A	30510-60090-7	ANTENNA	1	5001	-							
12A	33190-60100	CABLE	1	5001	-							
13A	32970-70210	CLIP	A/R	5001	-							
21A	33460-60190-7	CONVERTER	1	5177	- 5191							
21B	33460-60210-7	CONVERTER	1	5192	- 5270	C						
21C	33460-60190-7	CONVERTER	1	5271	-	B						
51A	62256-51512	SCREW	8	5001	-							
52A	62701-20051	WASHER, PLANE	8	5001	-							
53A	62721-05100	WASHER, SPRING	8	5001	-							
61A	62480-21061	NUT, FLANGED	4	5177	- 5201							
61B	62256-51616	SCREW	4	5202	- 5231	B						
61C	62256-51612	SCREW	4	5232	-	B						
62A	62721-06100	WASHER, SPRING	4	5202	-							

ELECTRICAL WIRING - CAB

(NOTE): SERIAL NUMBER INDICATES THE CAB SERIAL NUMBER.

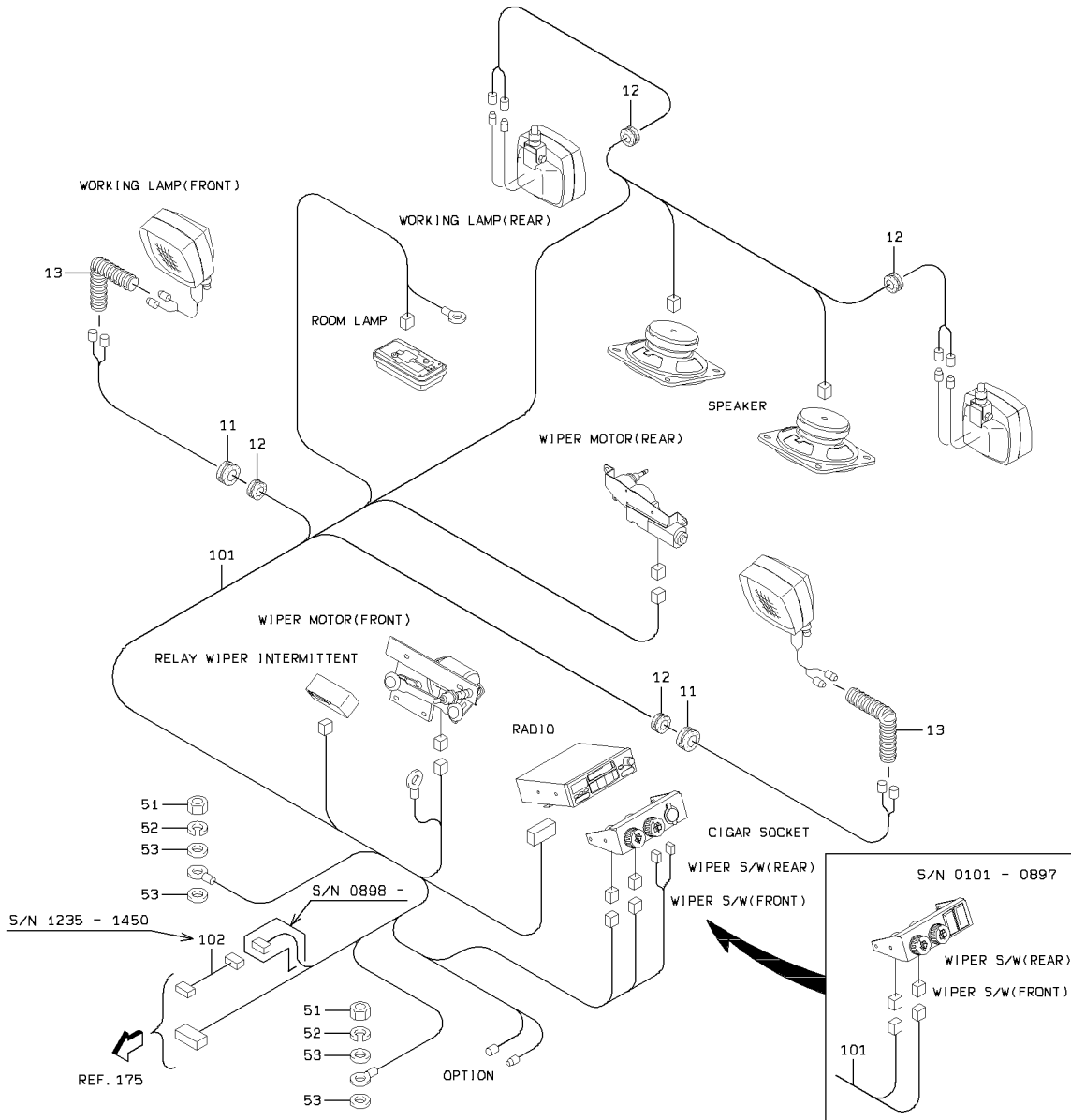

DETAIL OF STUD MOUNT

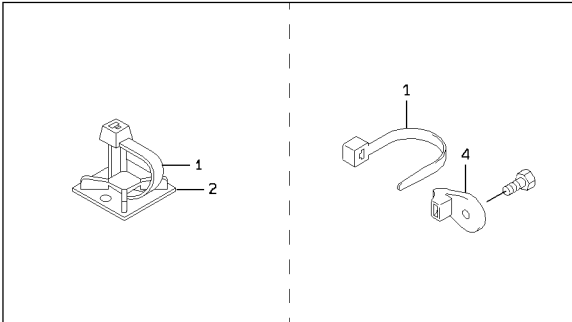

DETAIL OF CLAMP

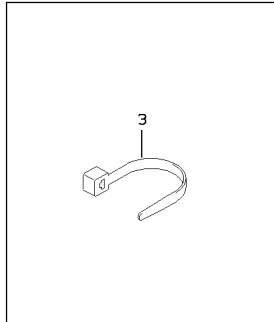

DETAIL OF CLIP

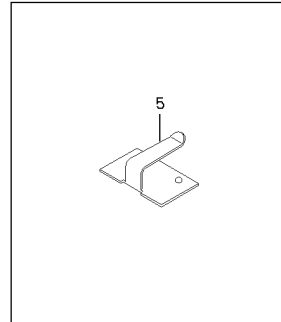

ELECTRICAL WIRING - CAB

SYM-BOL	PART NUMBER	PART NAME	UNIT Q,TY	SERIAL		REMARKS						
				(A)	(B)	N	P	D	(A)	(B)	(C)	(D)
1A	32923-70090	CLAMP,HOSE	A/R	101	-							L=202
2A	32923-70190	CLAMP,HOSE	A/R	101	-							
3A	32923-70100	CLAMP,HOSE	A/R	101	-							L=382
4A	32923-70120	CLAMP,HOSE	A/R	101	-							FR M8
5A	32970-70210	CLIP	A/R	101	-							
11A	65801-10016	BUSHING,ELASTIC	2	101	-							
12A	65801-08016	BUSHING,ELASTIC	4	101	-							
13A	36724-70080	TUBE,CONDUIT	2	101	-	177						
13B	36724-70100	TUBE,CONDUIT	2	178	-		C					
51A	62401-81101	NUT	2	101	-							
52A	62721-10100	WASHER,SPRING	2	101	-							
53A	46011-21650	WASHER,PLANE	4	101	-							
101A	33193-30500	CABLE ASSY	1	101	-	177						CAB
101B	33193-31980	CABLE ASSY	1	178	-	521	C					CAB
101C	33193-41420	CABLE ASSY	1	522	-	897	C					CAB
101D	33193-47440	CABLE ASSY	1	898	-	1234	B					CAB
101E	33193-50510	CABLE ASSY	1	1235	-		B					CAB
102A	33193-50550	CABLE ASSY	1	1235	-	1450	D					

MIRROR GROUP

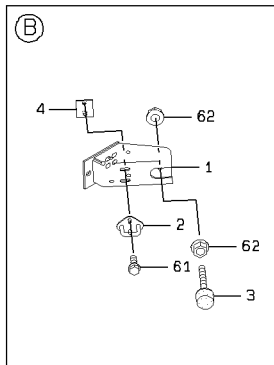
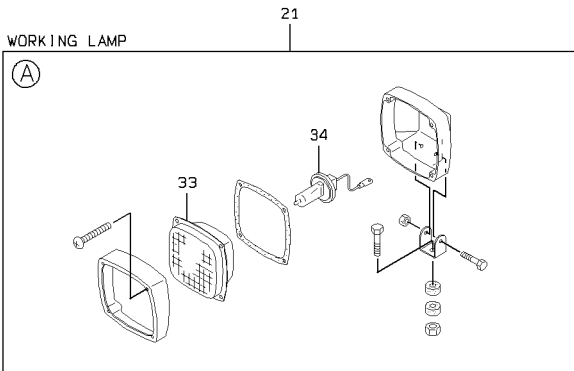
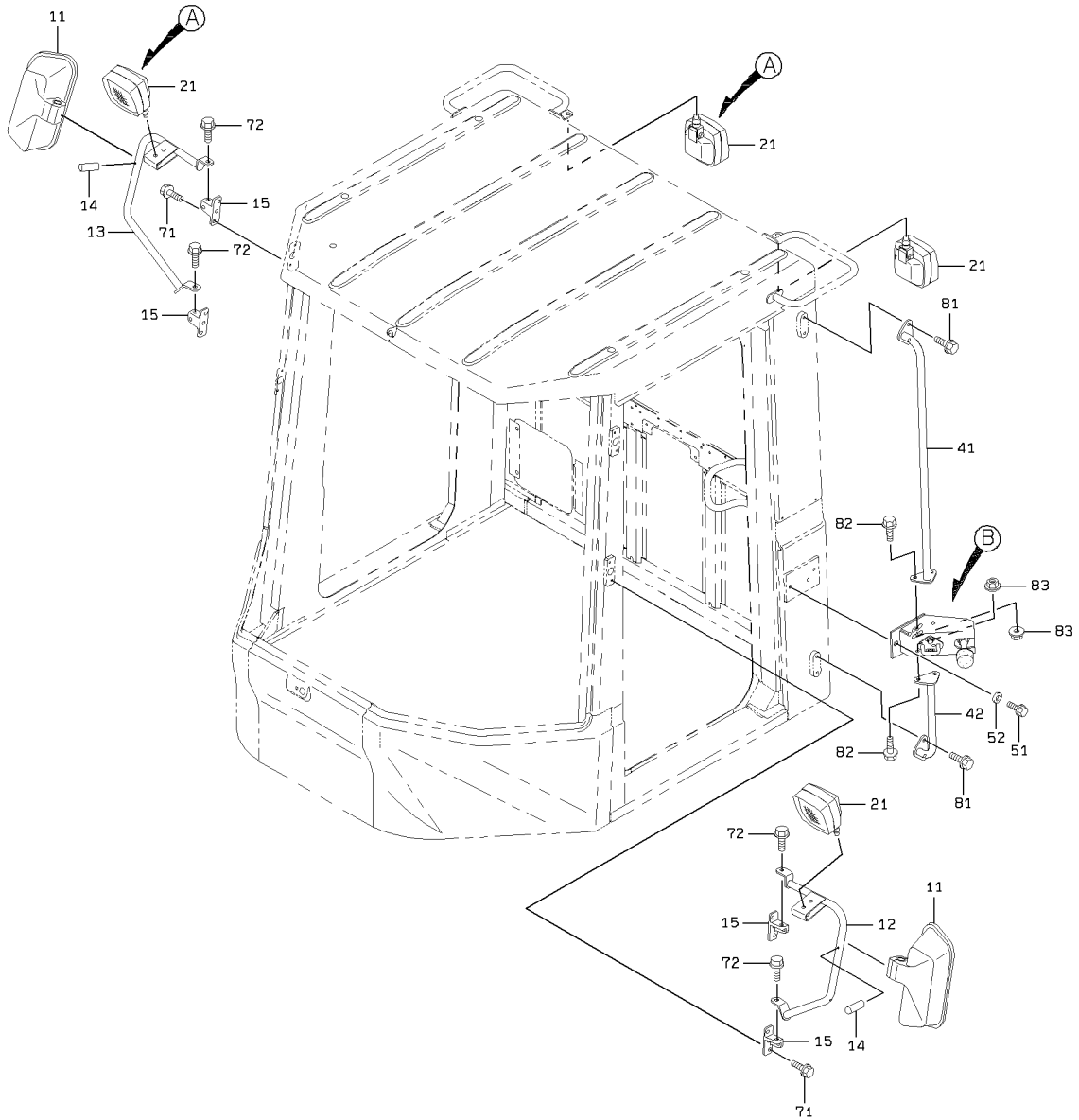

MIRROR GROUP

SYM-BOL	PART NUMBER	PART NAME	UNIT Q,TY	SERIAL		REMARKS						
				(A)	(B)	N	P	D	(A)	(B)	(C)	(D)
1A	40901-54380	BRACKET	2	5001	- 5050							155° OPEN
1B	40902-31410	BRACKET	2	5051	- 5176	C						138° OPEN
1C	40902-39290	BRACKET	2	5177	-	C						138° OPEN
2A	40460-21280	STRIKER	2	5001	-							
3A	35440-20230	STOPPER	2	5001	-							
4A	41616-35480	PLATE	2	5001	-							
11A	44340-60130	MIRROR	2	5001	-							
12A	35210-23010	STAY	1	5001	-							FR LH
13A	35210-23000	STAY	1	5001	-							FR RH
14A	40000-27270	PIN	2	5001	-							
15A	40901-58320	BRACKET	4	5001	-							
21A	44890-70140-7	LAMP,HEAD	4	5001	-			Y01				ABL
33A	45701-70650-7	LENS	1	5001	-			01				
34A	38480-70800-7	BULB	1	5001	-			01				24V65W
41A	38130-31410	HANDRAIL	1	5177	-							
42A	38130-31420	HANDRAIL	1	5177	-							
51A	61275-06016	BOLT(UNIFY)	6	5001	- 5050							
51B	61802-10016	BOLT,FLANGED	6	5051	-	C						
52A	62710-18101	WASHER,PLANE	6	5001	-							
61A	61802-08025	BOLT,FLANGED	4	5001	-							
62A	62480-21101	NUT,FLANGED	4	5001	-							
71A	61802-08016	BOLT,FLANGED	8	5001	-							
72A	61802-12020	BOLT,FLANGED	4	5001	-							
81A	61802-10016	BOLT,FLANGED	4	5177	-							
82A	61802-10025	BOLT,FLANGED	4	5177	-							
83A	62480-21101	NUT,FLANGED	4	5177	-							

REAR WIPER & WINDOW WASHER GROUP

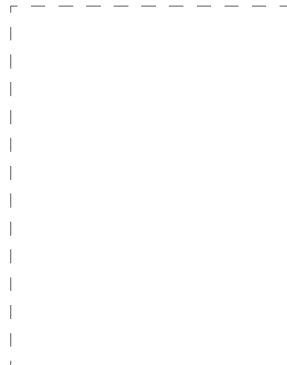
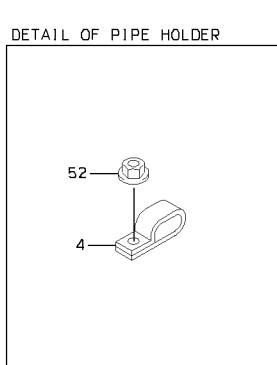
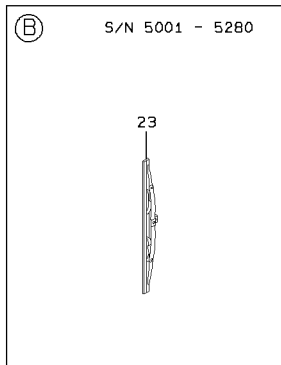
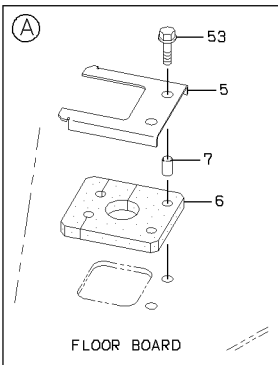
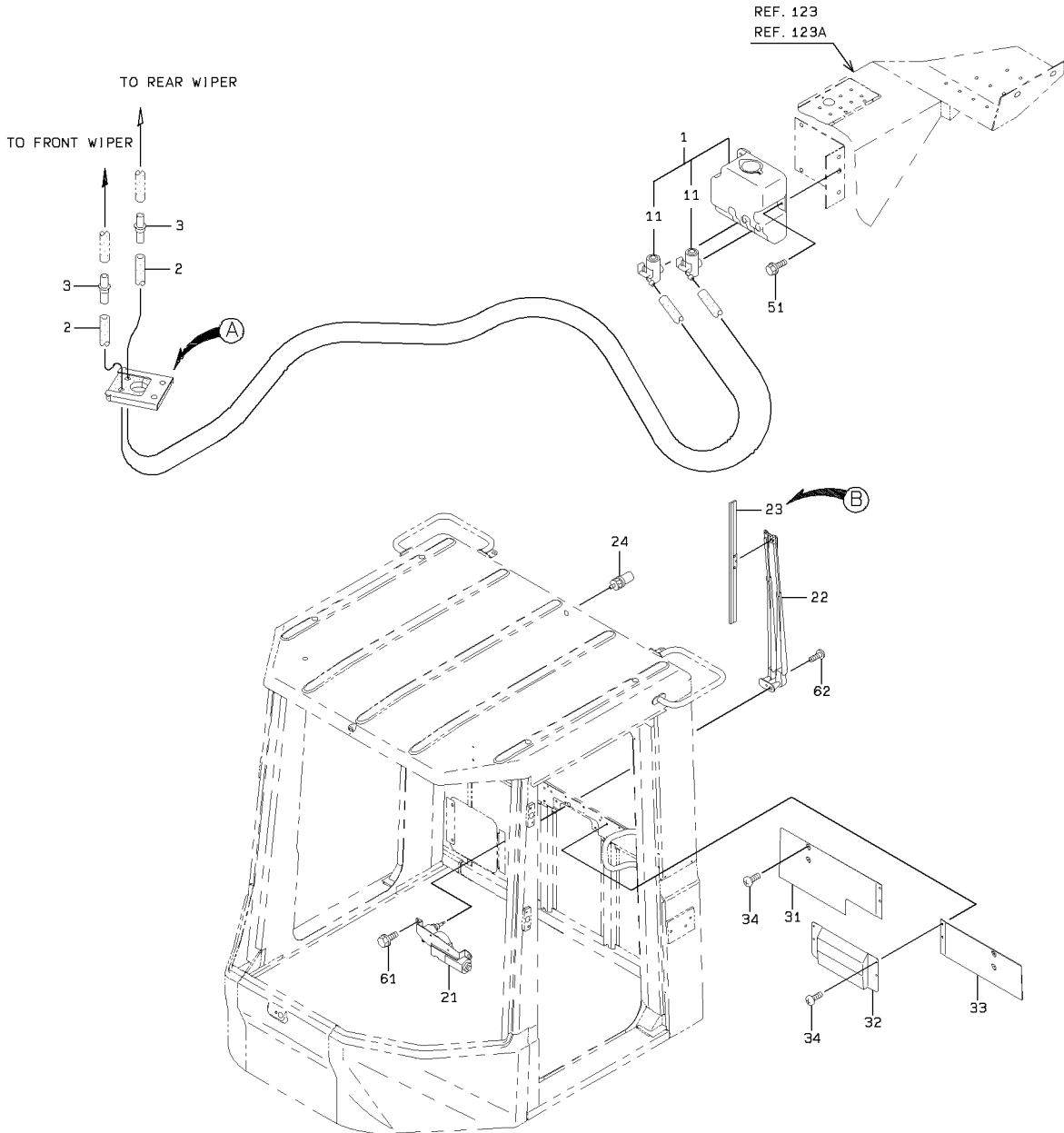

REAR WIPER & WINDOW WASHER GROUP

SYM-BOL	PART NUMBER	PART NAME	UNIT Q,TY	SERIAL		REMARKS							
				(A)	(B)	N	P	D	(A)	(B)	(C)	(D)	REMARK
1A	30771-60010	WINDOW WASHER ASSY	1	5001	-								
2A	67031-07000	TUBE,VINYL	3 M	5001	-					Y01			
3A	37715-20020	NIPPLE,HOSE	2	5001	-								L=2500 X QTY
4A	72001-20600	HOLDER,PIPE	A/R	5001	-								D=6.35 X QTY
5A	41613-40210	PLATE	1	5001	-								
6A	33057-21020	GROMMET	1	5001	-	5084							
6B	33057-21300	GROMMET	1	5085	-	5305	C						
6C	33057-21530	GROMMET	1	5306	-		B						
7A	35750-22780	SLEEVE	2	5001	-								
11A	44081-70070	PUMP ASSY	2	5001	-					01			
21A	44487-60070	MOTOR ASSY,WIPER	1	5001	-								
22A	30035-60040	ARM,WIPER	1	5001	-								L=550
23A	41321-60040	BLADE,WIPER	1	5001	-	5280							L=450
23B	41321-70090	BLADE,WIPER	1	5281	-		A						L=450
24A	37740-20080	NOZZLE	1	5001	-								
31A	31205-42300	COVER	1	5001	-								FR RH
32A	31205-42360	COVER	1	5001	-								
33A	31205-42320	COVER	1	5001	-								FR LH
34A	35100-20010	SCREW	8	5001	-								
51A	61802-06016	BOLT,FLANGED	3	5001	-								
52A	62480-21081	NUT,FLANGED	A/R	5001	-								
53A	61802-06025	BOLT,FLANGED	2	5001	-								
61A	61802-08012	BOLT,FLANGED	2	5001	-								
62A	35100-20180	SCREW	1	5001	-								

CAB ACCESSORIES MOUNT

CAB FILTRATION SYSTEM

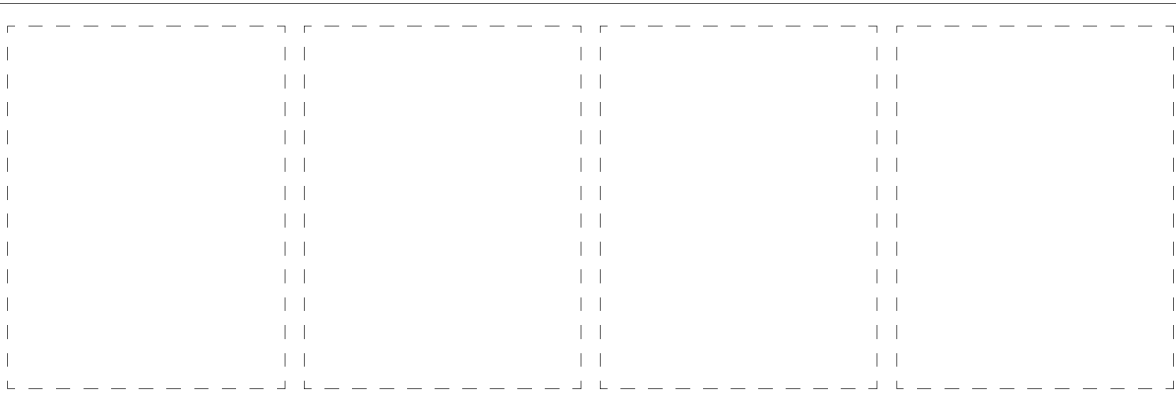
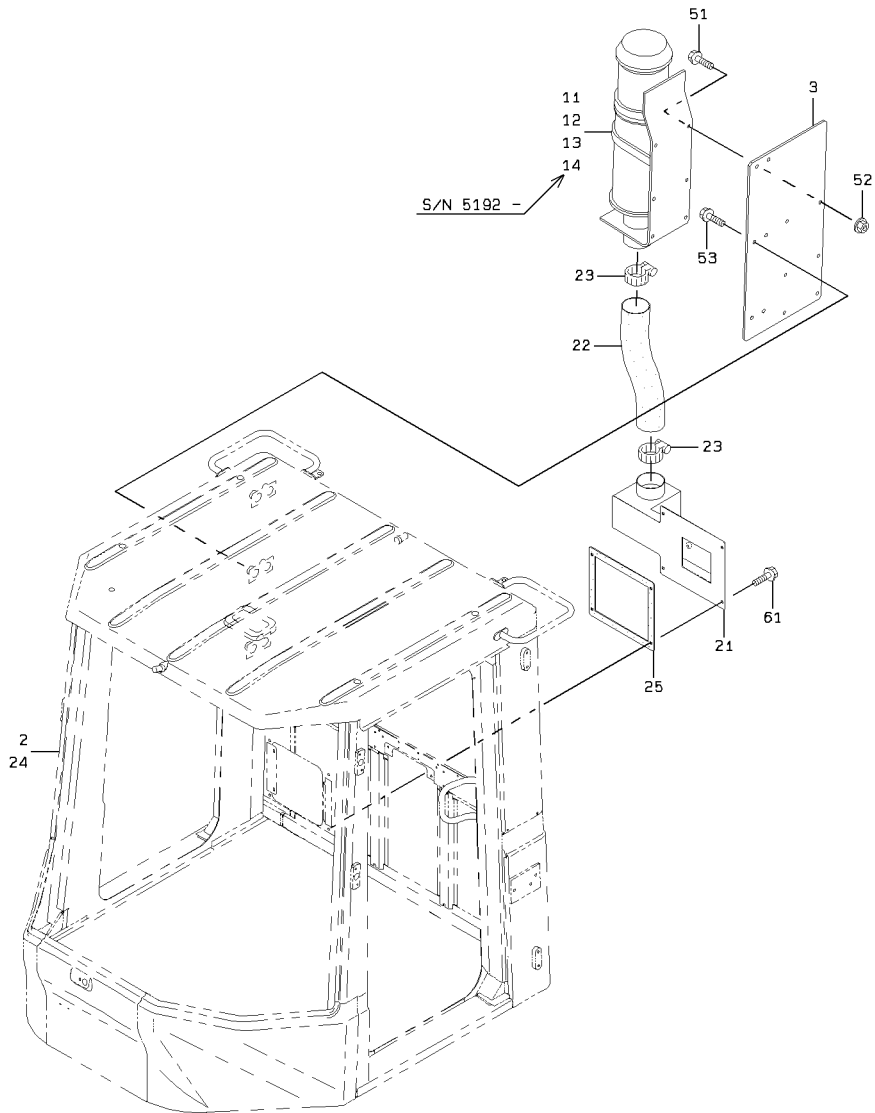

1-A

CAB ACCESSORIES MOUNT

CAB FILTRATION SYSTEM

CABLE MOUNT

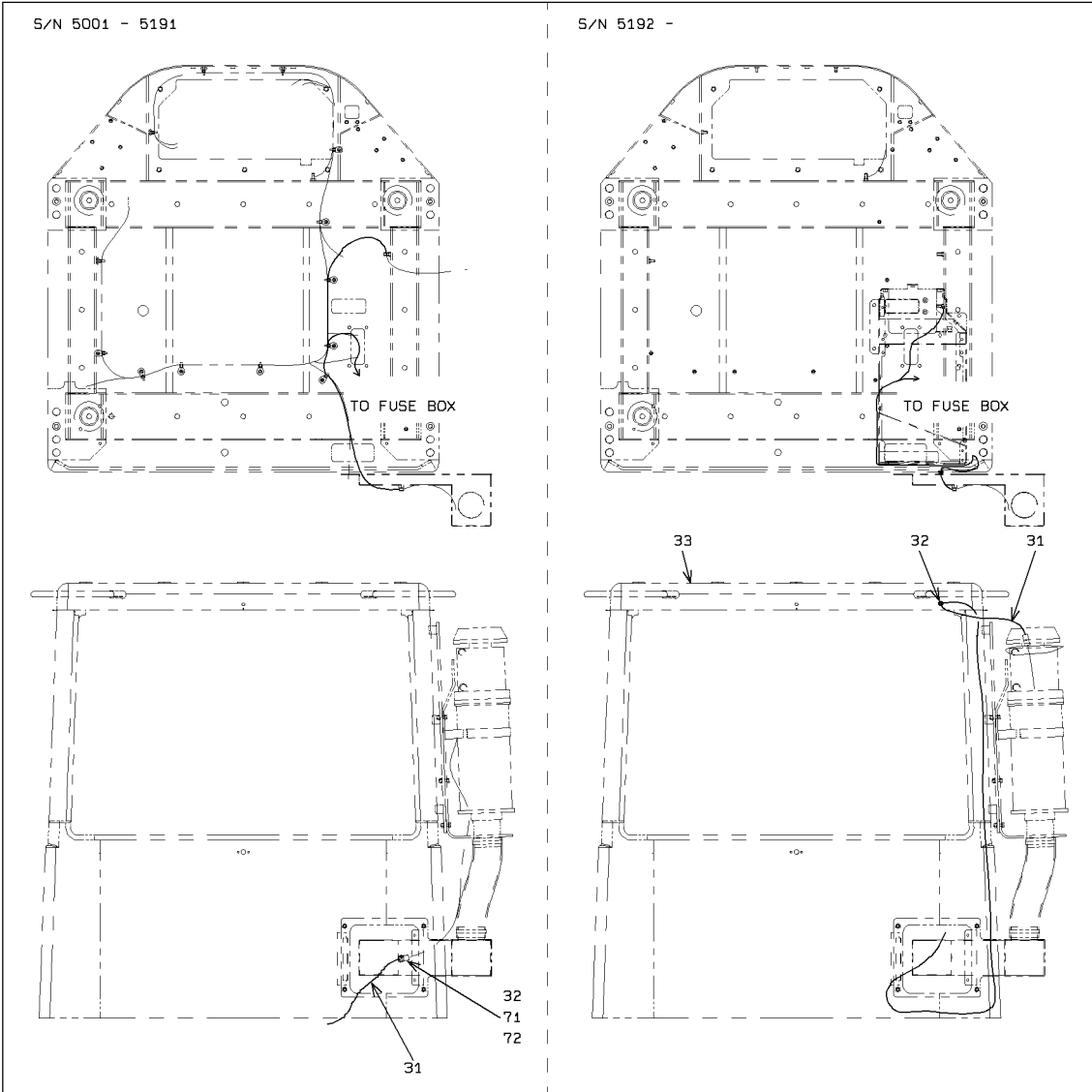

DETAIL OF CONNECTING #31 TO THE FUSE.

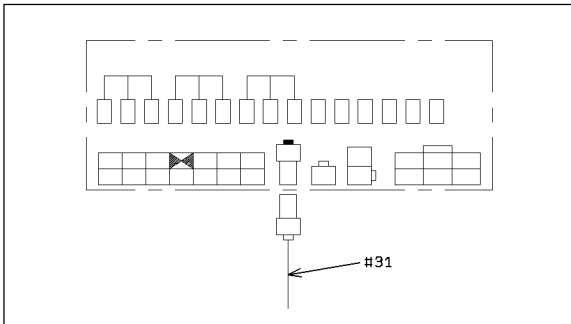

2-A

CAB ACCESSORIES MOUNT

SYM-BOL	PART NUMBER	PART NAME	UNIT Q,TY	SERIAL		REMARKS						
				(A)	(B)	N	P	D	(A)	(B)	(C)	(D)
2A	03501-59400	CAB ASSY	1	5001	-							
3A	41620-37400	PLATE	1	5001	-							
11A	40205-60010-7	FAN ASSY	1	5001	-							
12A	31523-70190	COUPLER,CABLE	1	5001	-							
13A	35930-70350	TERMINAL	2	5001	-							
14A	30930-23820	EDGE	1	5192	-							
21A	36430-23900	DUCT	1	5001	-	5338						
21B	36430-24290	DUCT	1	5339	-		C					
22A	43111-22880	HOSE,AIR	1	5001	-							
23A	69002-12700	BAND,HOSE	2	5001	-							
24A	03501-61210	CAB ASSY	1	5001	-							
25A	31990-25980	GASKET	1	5001	-							
31A	33193-40170	CABLE ASSY	1	5001	-	5191						
31B	33193-48670	CABLE ASSY	1	5192	-		C					
32A	43550-60100	HOLDER	1	5001	-	5191						
32B	65801-08016	BUSHING,ELASTIC	1	5192	-		C					
33A	03501-72700	CAB ASSY,ROPS	1	5192	-							
51A	61802-10025	BOLT,FLANGED	6	5001	-							
52A	62480-21101	NUT,FLANGED	6	5001	-							
53A	61802-12020	BOLT,FLANGED	4	5001	-							
61A	61802-10020	BOLT,FLANGED	4	5001	-							
71A	62256-51610	SCREW	1	5001	-	5191		D				
72A	62721-06100	WASHER,SPRING	1	5001	-	5191		D				

MEMO

ROPS.BACK MIRROR & COVER GROUP

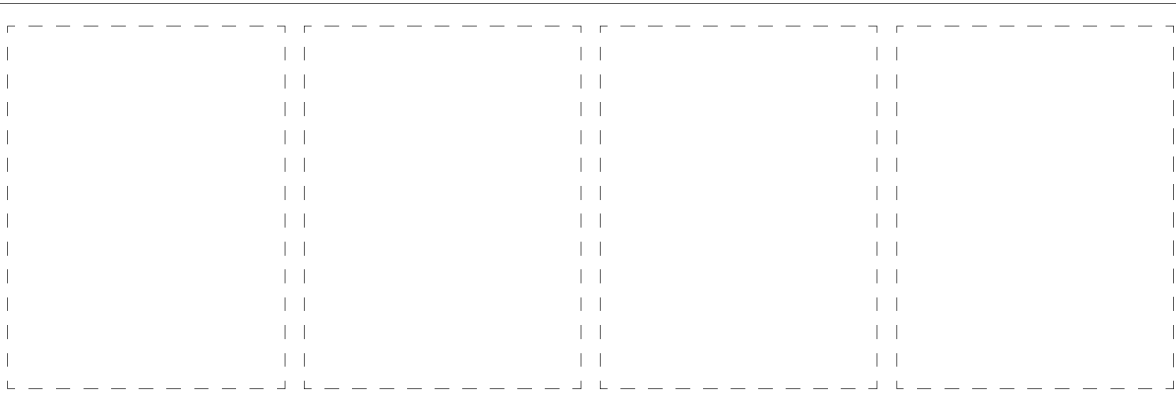
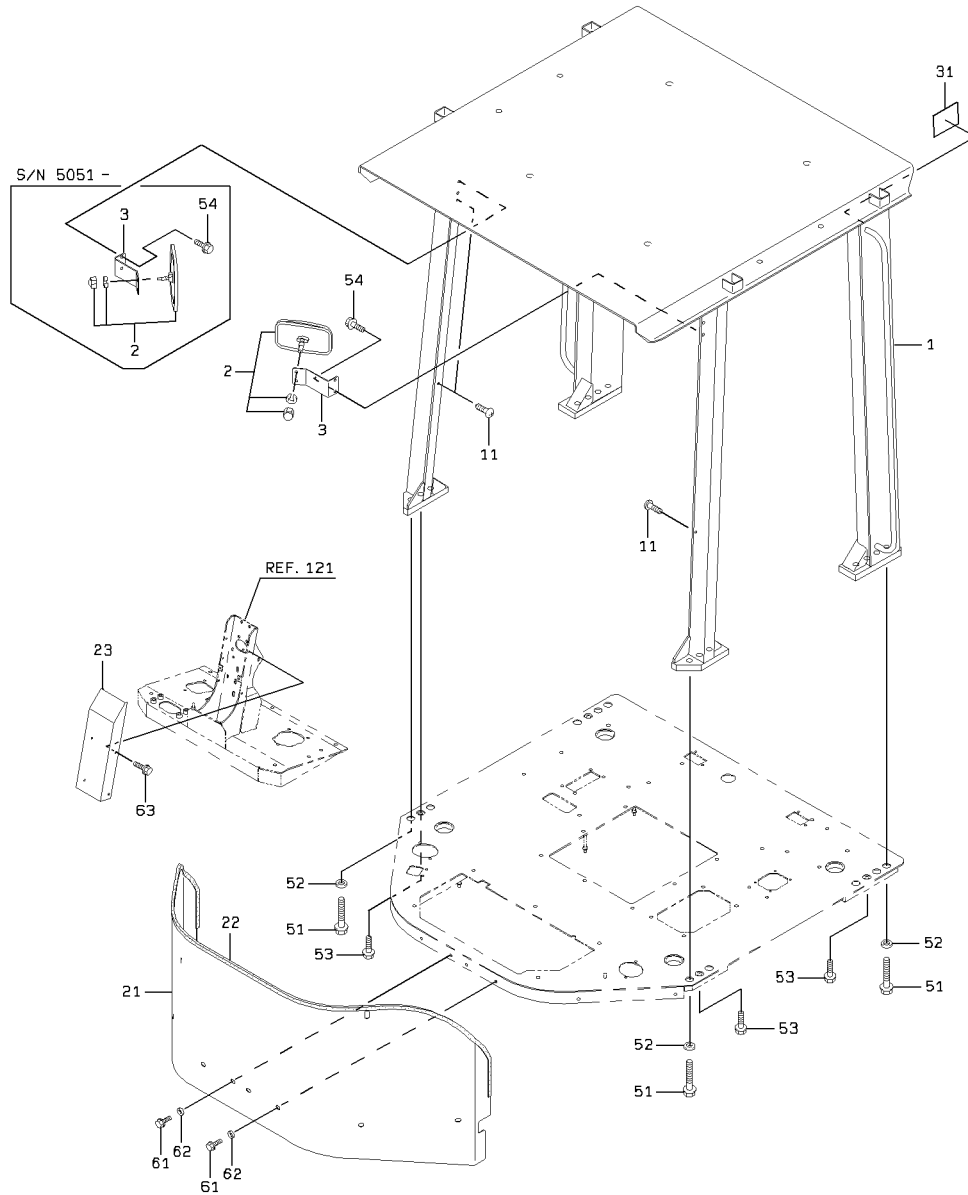

ROPS.BACK MIRROR & COVER GROUP

SYM-BOL	PART NUMBER	PART NAME	UNIT Q,TY	SERIAL		REMARKS						
				(A)	(B)	N	P	D	(A)	(B)	(C)	(D)
1A	45953-20490	ROPS	1	5001	-	5050						
1B	45953-20540	ROPS	1	5051	-		B					
2A	44344-70020	MIRROR,ROOM	1	5001	-	5050						
2B	44344-70020	MIRROR,ROOM	2	5051	-							
3A	41605-41290	PLATE	1	5001	-	5050						
3B	41605-41290	PLATE	2	5051	-							
11A	35100-20200	SCREW	3	5001	-							
21A	31200-38420	COVER	1	5001	-							
22A	34041-24170	STRIP, SEAL	1	5001	-							L=2600
23A	41618-37260	PLATE	1	5001	-							
31A	41672-20810-7	PLATE,SPECIFICATIO	1	5001	-							
51A	61005-24070	BOLT	10	5001	-							
52A	62710-18241	WASHER,PLANE	10	5001	-							
53A	61802-16018	BOLT,FLANGED	4	5001	-							
54A	61802-08016	BOLT,FLANGED	2	5001	-	5050						
54B	61802-08016	BOLT,FLANGED	4	5051	-							
61A	61802-08020	BOLT,FLANGED	8	5001	-							
62A	46011-20180	WASHER,PLANE	8	5001	-							
63A	61802-06012	BOLT,FLANGED	4	5001	-							

COVER MOUNT

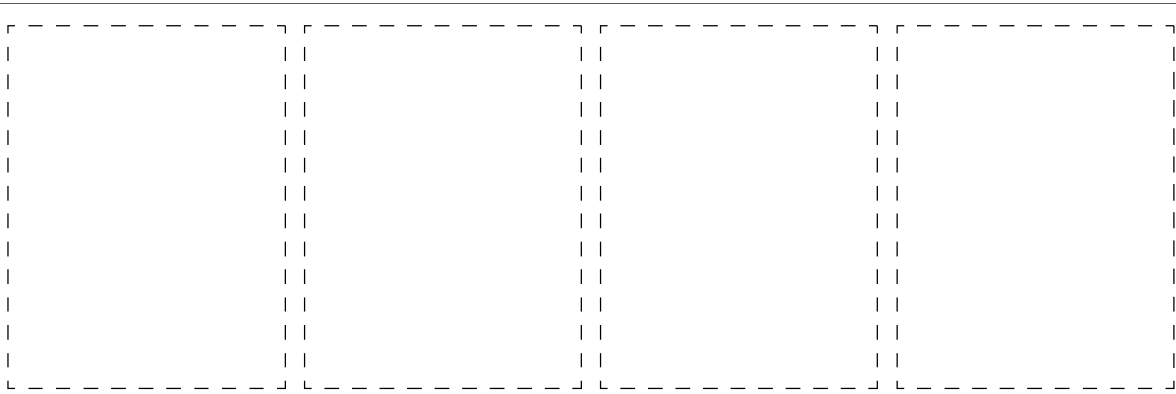
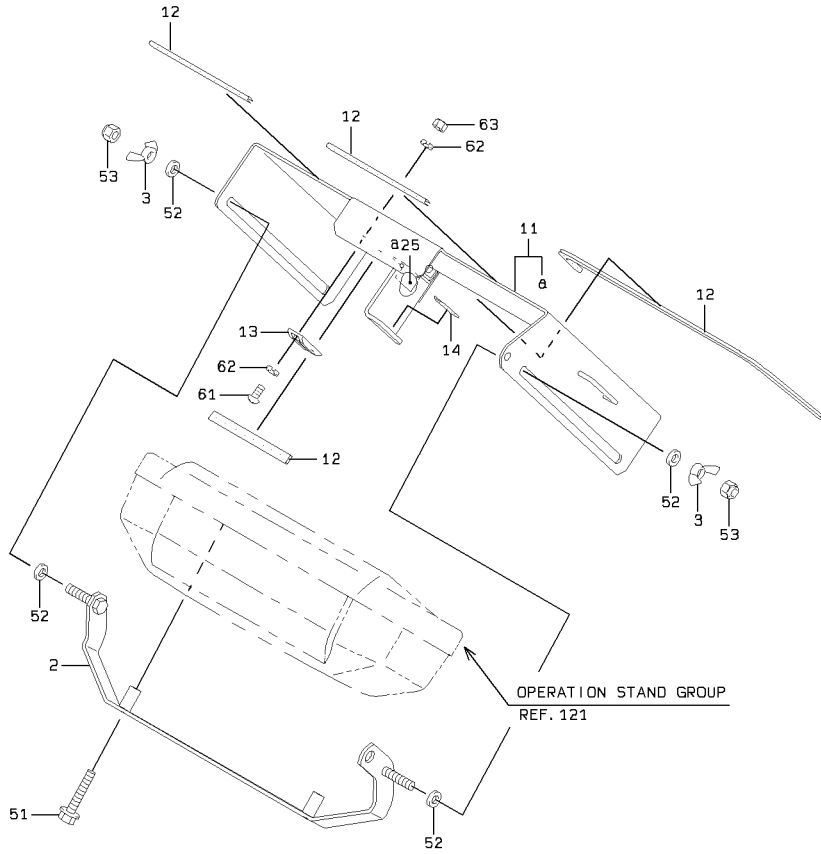

1-A

COVER MOUNT

SYM-BOL	PART NUMBER	PART NAME	UNIT Q,TY	SERIAL (A) - (B)	REMARKS					
					N	P	D	(A)	(B)	(C)
2A	40901-48410	BRACKET	1	5001 -						
3A	62451-51101	NUT,WING	2	5001 -						
11A	31205-43610	COVER	1	5001 -				Y01		
12A	34041-20990	STRIP, SEAL	2	5001 -						L=680
13A	44160-70050	MAGNET	1	5001 -						
14A	33713-24130	SHEET,RUBBER	1	5001 -						
25A	39890-70870	HINGE	1	5001 -				01		WELDING
51A	61802-06050	BOLT,FLANGED	2	5001 -						
52A	62710-18101	WASHER,PLANE	4	5001 -						
53A	88031-06101	NUT,SELF-LOCKING	2	5001 -						
61A	62256-29310	SCREW	2	5001 -						
62A	62721-03100	WASHER,SPRING	4	5001 -						
63A	62401-81031	NUT	2	5001 -						

COVER GROUP - CAB

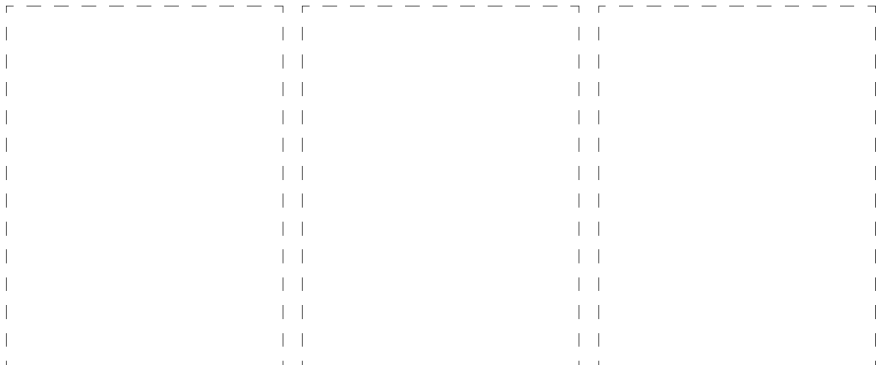
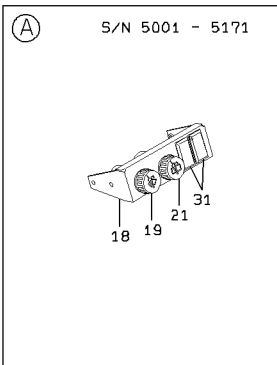
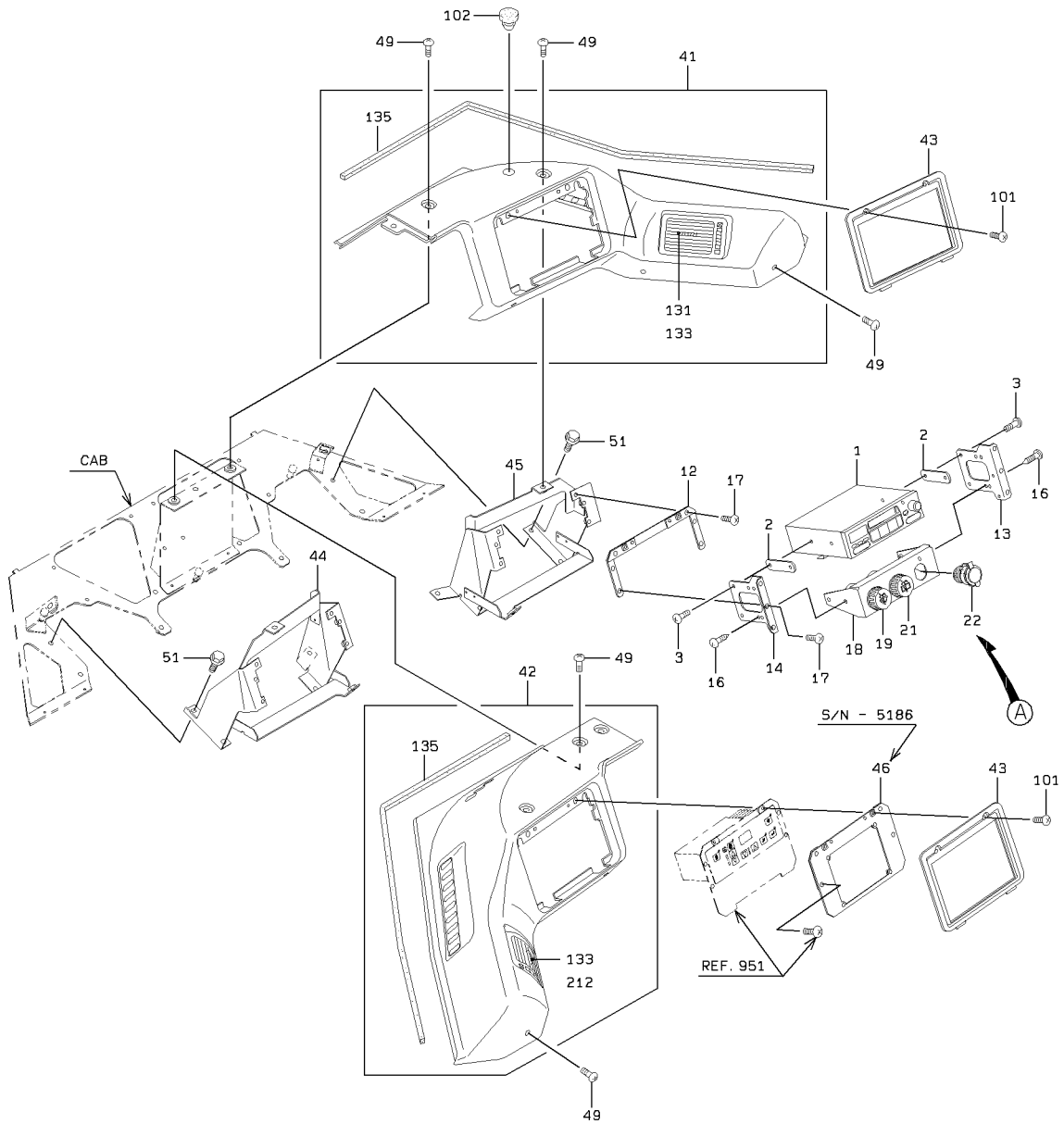

COVER GROUP - CAB

SYM-BOL	PART NUMBER	PART NAME	UNIT Q,TY	SERIAL		REMARKS						
				(A)	(B)	N	P	D	(A)	(B)	(C)	(D)
1A	31102-60040	CAR RADIO	1	5001	-							
2A	41617-59770	PLATE	2	5001	-							
3A	35100-20020	SCREW	4	5001	-							
12A	41613-51300	PLATE	1	5001	-							
13A	41610-26860	PLATE	1	5001	-							FR RH
14A	41610-26870	PLATE	1	5001	-							FR LH
16A	35100-20020	SCREW	4	5001	-							
17A	35100-20280	SCREW	6	5001	-							
18A	41610-36050	PLATE	1	5001	-	5171						
18B	41750-27290	PLATE	1	5172	-		B					
19A	35067-60060	SWITCH,WIPER	1	5001	-							FR FRONT
21A	35067-60070	SWITCH,WIPER	1	5001	-							FR REAR
22A	35902-60020-7	SOCKET ASSY	1	5172	-							
31A	32224-60020	CAPELASTIC	2	5001	-	5171	D					
41A	31200-60300	COVER	1	5001	-			Y01				FR RH
42A	31200-60310	COVER	1	5001	-				Y02			FR LH
43A	31200-60100	COVER	2	5001	-							
44A	40901-58210	BRACKET	1	5001	-							FR LH
45A	40901-57970	BRACKET	1	5001	-							FR RH
46A	41610-36700	PLATE	1	5001	-	5186	D					
49A	35100-20200	SCREW	11	5001	-							
51A	61802-08016	BOLT,FLANGED	10	5001	-							
101A	35100-20280	SCREW	4	5001	-							
102A	33057-70240	GROMMET	1	5001	-							
131A	33070-70100	GRILLE	1	5001	-					01		
133A	40900-60110	BRACKET	1	5001	-					01	02	
135A	35680-70100	SPONGE	1	5001	-					01	02	
212A	33070-70110	GRILLE	1	5001	-						02	

AIR DUCT GROUP - FLOOR BOARD

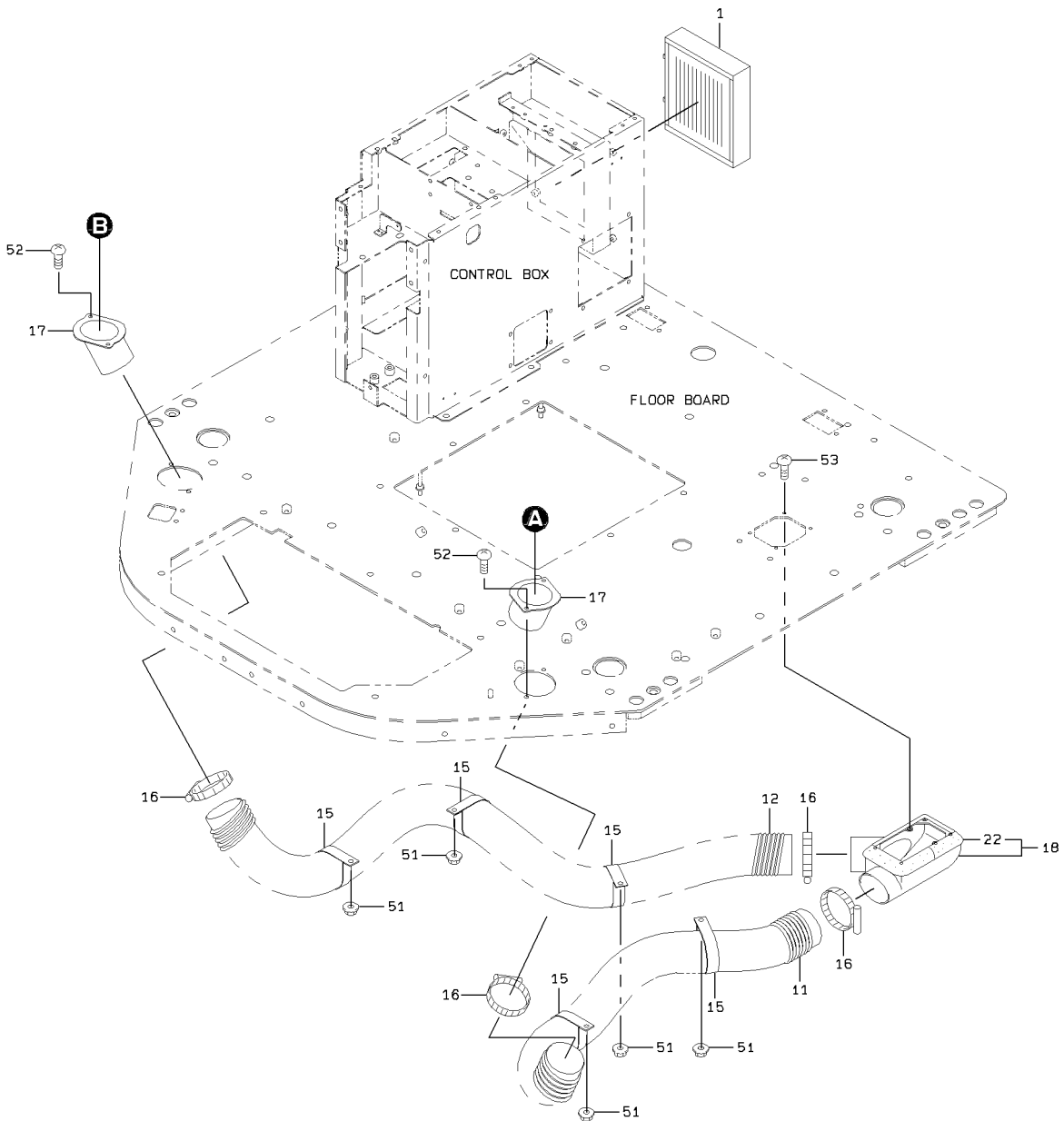

1-A

AIR DUCT GROUP - FLOOR BOARD

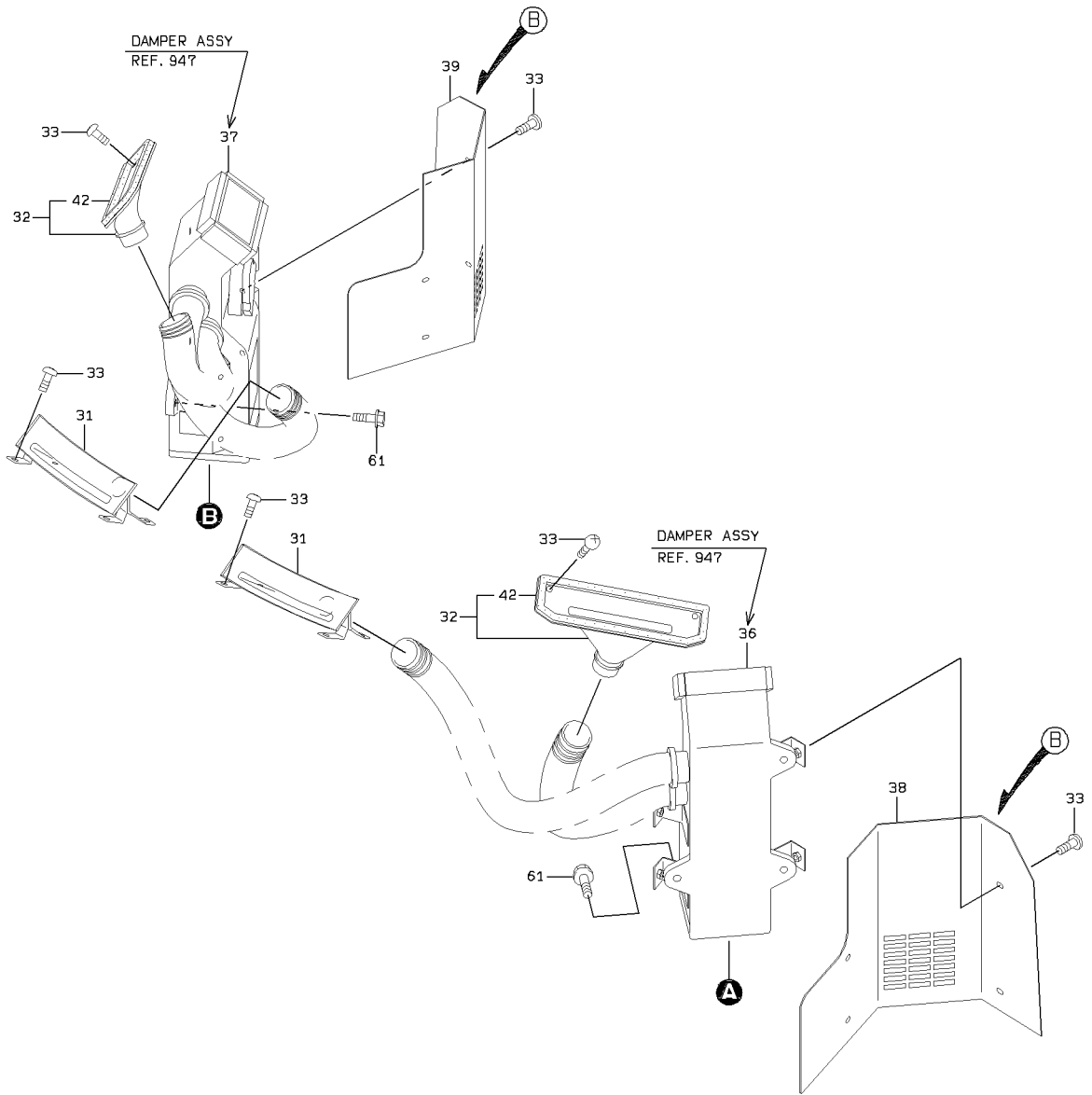

DETAIL OF STUD MOUNT

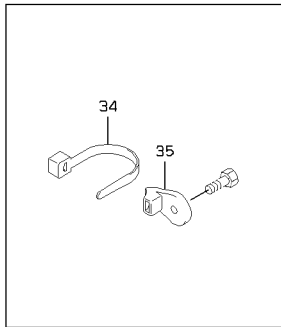

B

S/N 5001 - 5136

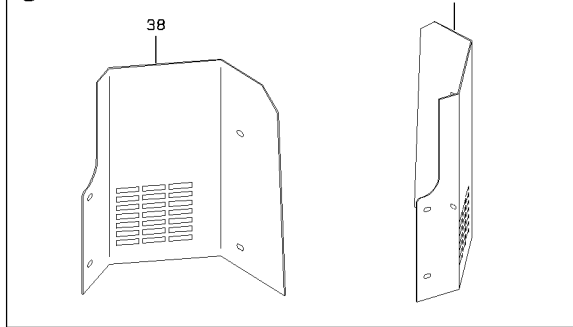

AIR DUCT GROUP - FLOOR BOARD

SYM-BOL	PART NUMBER	PART NAME	UNIT Q,TY	SERIAL		REMARKS							
				(A)	(B)	N	P	D	(A)	(B)	(C)	(D)	REMARK
1A	40330-60270	FILTER	1	5001	-								
11A	43111-21750	HOSE,AIR	1	5001	-								
12A	43111-22780	HOSE,AIR	1	5001	-								
15A	72010-86000	HOLDER,HOSE	5	5001	-								D=86
16A	69002-09800	BAND,HOSE	4	5001	-								
17A	36430-23360	DUCT	2	5001	-								
18A	36431-21120	DUCT ASSY	1	5001	-				Y01				
22A	35680-50160	SPONGE	1	5001	-				01				
31A	37743-60030	NOZZLE ASSY,DEFROS	2	5001	-					Y02			
32A	37743-20010	NOZZLE ASSY,DEFROS	2	5001	-								
33A	35100-20200	SCREW	20	5001	-								
34A	32923-70100	CLAMP,HOSE	A/R	5001	-								L=382
35A	32923-70120	CLAMP,HOSE	A/R	5001	-								FR M8
36A	36505-60060-7	DAMPER ASSY	1	5001	-	5136							REF 947-1(LH)
36B	36505-60080-7	DAMPER ASSY	1	5137	-		B		WA1				REF 947-1(LH)
37A	36505-60070-7	DAMPER ASSY	1	5001	-	5136							REF 947-41(RH)
37B	36505-60090-7	DAMPER ASSY	1	5137	-		B		WA2				REF 947-41(RH)
38A	41604-60050-7	PLATE	1	5001	-	5136							FR LH
38B	41604-60070-7	PLATE	1	5137	-		B		A1				FR LH
39A	41604-60060-7	PLATE	1	5001	-	5136							FR RH
39B	41604-60080-7	PLATE	1	5137	-		B			A2			FR RH
42A	35680-47920	SPONGE	1	5001	-					02			
51A	62480-21081	NUT,FLANGED	5	5001	-								
52A	35100-20200	SCREW	4	5001	-								
53A	35100-20280	SCREW	4	5001	-								
61A	61802-08030	BOLT,FLANGED	6	5001	-								

MEMO

DAMPER ASSY

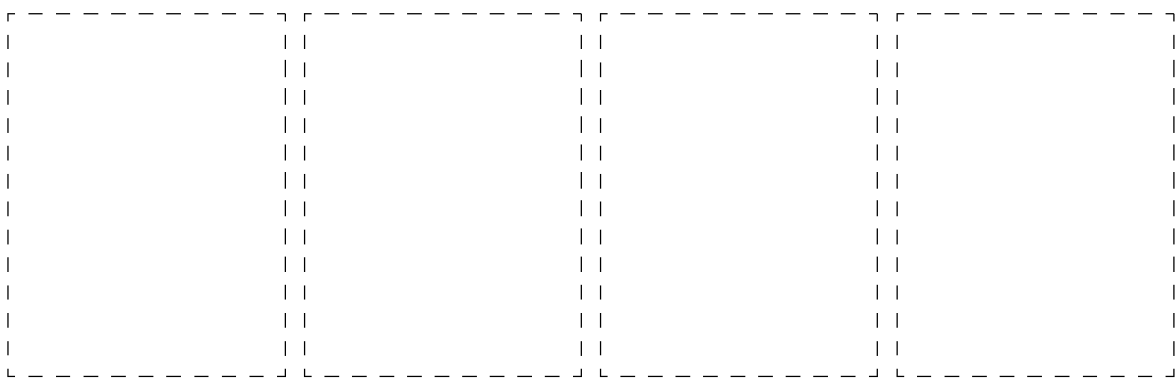
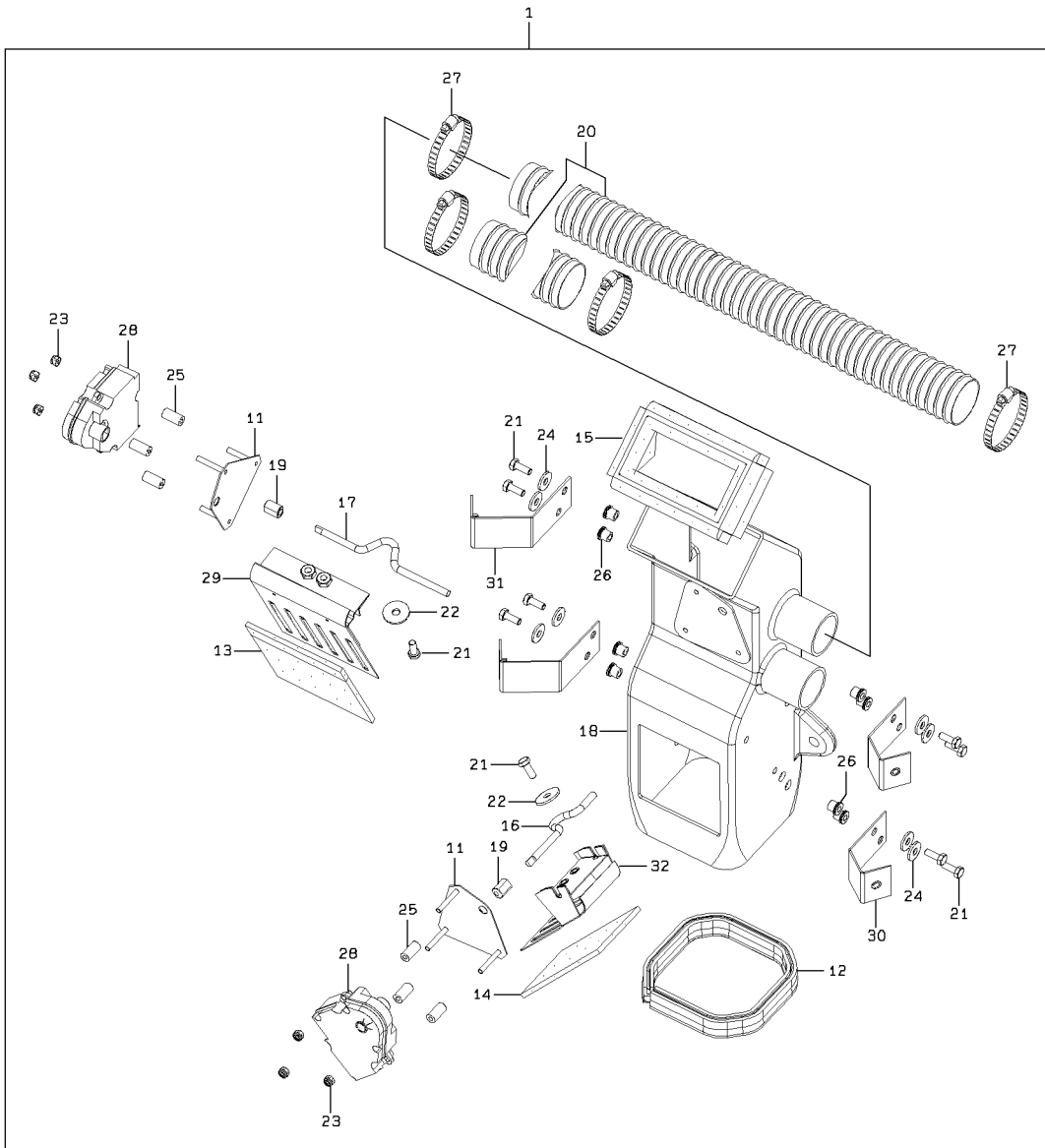

DAMPER ASSY

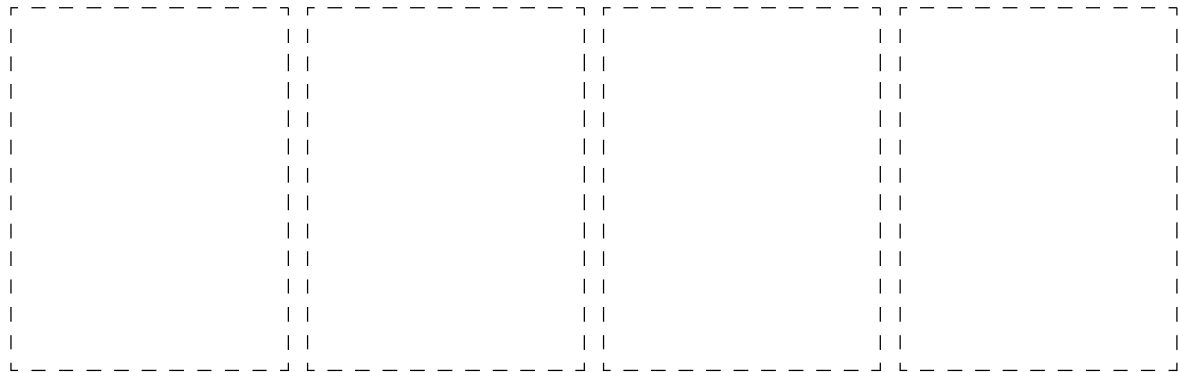
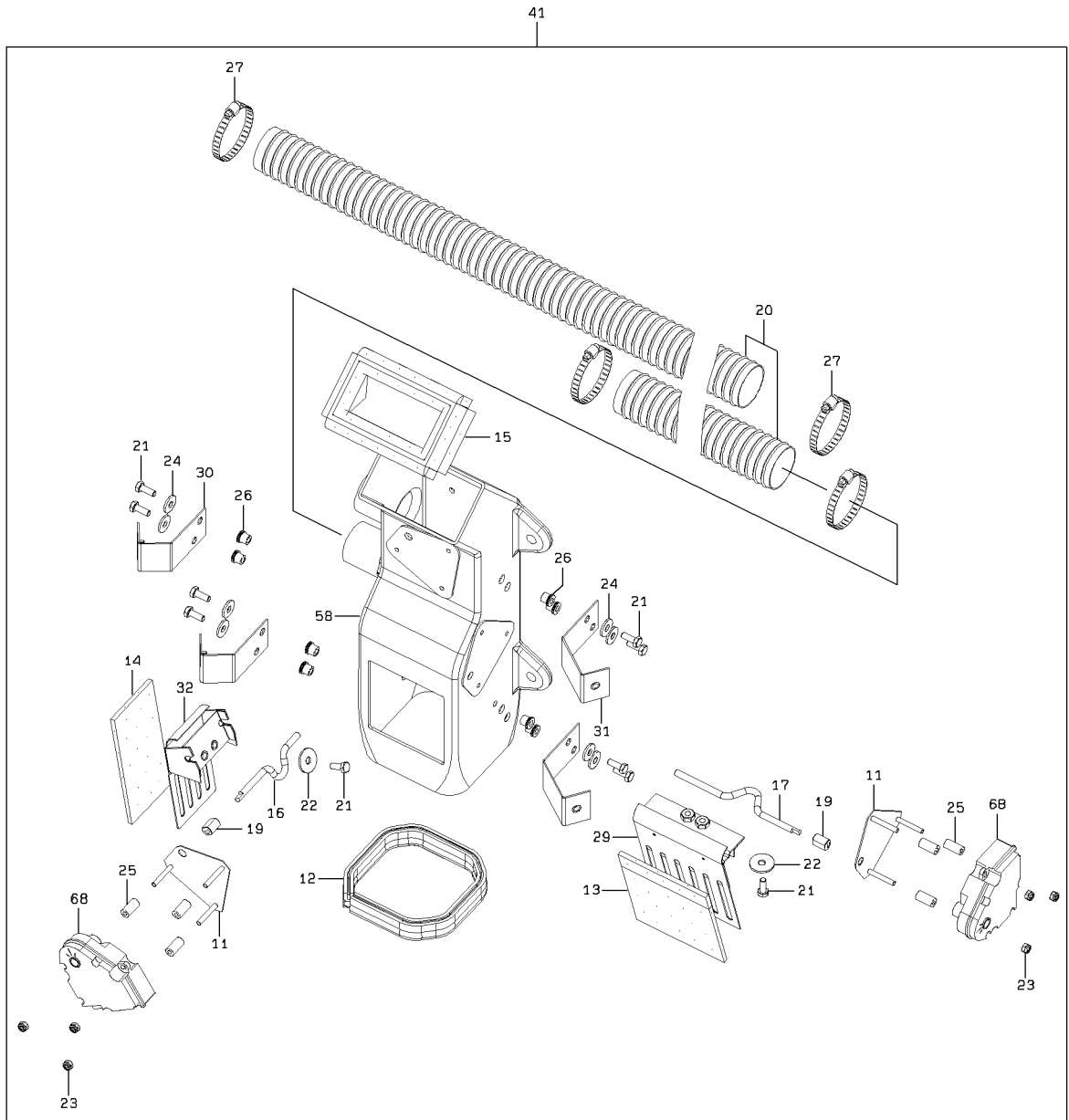

2-A

DAMPER ASSY

SYM-BOL	PART NUMBER	PART NAME	UNIT Q,TY	SERIAL		REMARKS							
				(A)	(B)	N	P	D	(A)	(B)	(C)	(D)	REMARK
1A	36505-60060-7	DAMPER ASSY	1	5001	- 5136				Y01				FR LH
1B	36505-60080-7	DAMPER ASSY	1	5137	-	B			Y01				FR LH
11A	40901-70050-7	BRACKET	2	5001	-				01	02			
12A	33057-70700-7	GROMMET	1	5001	-				01	02			
13A	31990-71840-7	GASKET	1	5001	-				01	02			
14A	31990-71850-7	GASKET	1	5001	-				01	02			
15A	31990-71860-7	GASKET	1	5001	-				01	02			
16A	45870-70730-7	ROD	1	5001	-				01	02			
17A	45870-70740-7	ROD	1	5001	-				01	02			
18A	36430-60070-7	DUCT	1	5001	-				01				
19A	40840-72580-7	BUSHING	2	5001	-				01	02			
20A	43100-71390-7	HOSE	1	5001	-				01	02			
21A	35100-72040-7	SCREW	10	5001	-				01	02			
22A	46000-71560-7	WASHER	2	5001	-				01	02			
23A	37634-70020-7	NUT,NYLON	6	5001	-				01	02			
24A	46000-71570-7	WASHER	8	5001	-				01	02			
25A	35700-71870-7	SPACER	6	5001	-				01	02			
26A	46000-71580-7	WASHER	8	5001	-				01	02			
27A	32923-70230-7	CLAMP,HOSE	4	5001	-				01	02			
28A	30201-70040-7	ACTUATOR ASSY	2	5001	-				01				
29A	37520-70170-7	DOOR	1	5001	-				01	02			
30A	40901-70060-7	BRACKET	2	5001	- 5136				01	02			
30B	40901-60130-7	BRACKET	2	5137	-	B			01	02			
31A	40901-70070-7	BRACKET	2	5001	-				01	02			
32A	37520-70180-7	DOOR	1	5001	-				01	02			
41A	36505-60070-7	DAMPER ASSY	1	5001	- 5136					Y02			FR RH
41B	36505-60090-7	DAMPER ASSY	1	5137	-	B				Y02			FR RH
58A	36430-60080-7	DUCT	1	5001	-					02			
68A	30201-70050-7	ACTUATOR ASSY	2	5001	-					02			

MEMO

AIR CONDITIONER MOUNT

<S/N 5001 - 5305>

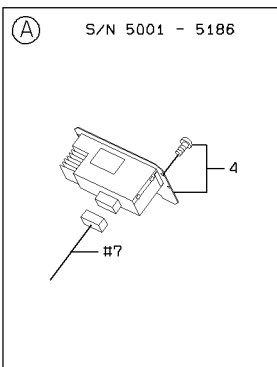
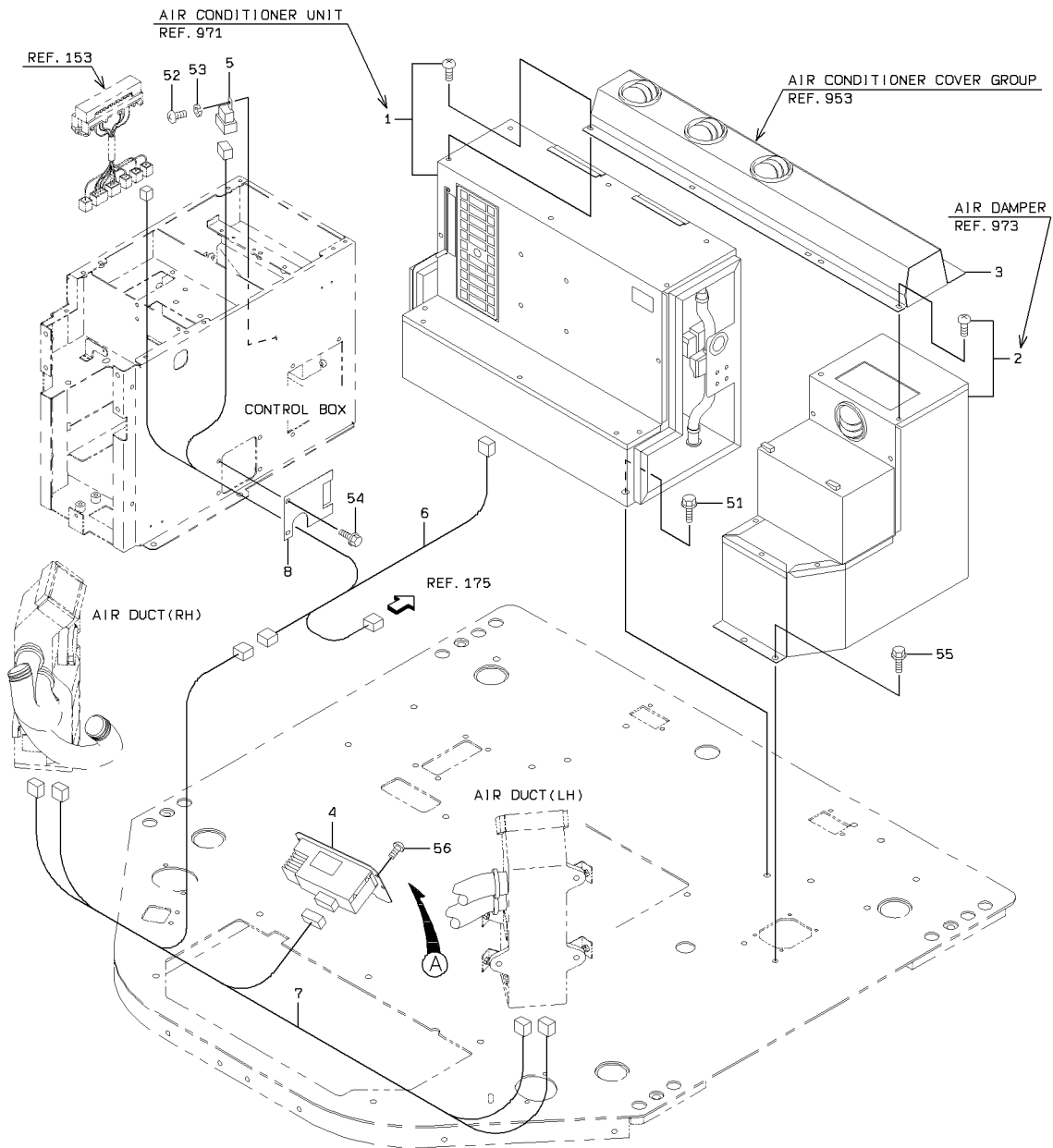

AIR CONDITIONER MOUNT

SYM-BOL	PART NUMBER	PART NAME	UNIT Q, TY	SERIAL			REMARKS						
				(A)	-	(B)	N	P	D	(A)	(B)	(C)	(D)
1A	30890-60090-7	AIR CONDITIONER UN	1	5001	-	5305							REF 971
2A	41351-60010-7	BLOWER ASSY	1	5001	-	5305							REF 973
3A	36431-60070-7	DUCT ASSY	1	5001	-	5305							REF 953
4A	39754-60060-7	PANEL ASSY,CONTROL	1	5001	-	5305							
5A	45050-60070-7	RELAY	1	5001	-	5305							
6A	33191-60450-7	CABLE ASSY	1	5001	-	5305							
7A	33191-60470-7	CABLE ASSY	1	5001	-	5305							
8A	41604-60040-7	PLATE	1	5001	-	5305							
51A	61802-10020	BOLT,FLANGED	8	5001	-	5305							
52A	62256-51610	SCREW	1	5001	-	5206							
52B	62256-51616	SCREW	1	5207	-	5305	B						
53A	62721-06100	WASHER,SPRING	1	5001	-	5305							
54A	61802-06016	BOLT,FLANGED	2	5001	-	5305							
55A	61802-08020	BOLT,FLANGED	2	5001	-	5305							
56A	35100-20280	SCREW	4	5187	-	5305							

AIR CONDITIONER MOUNT

<S/N 5306 - >

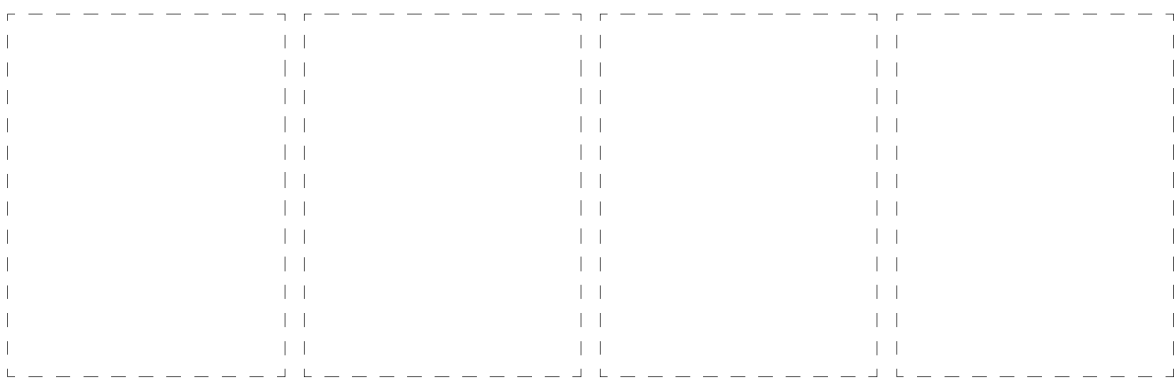
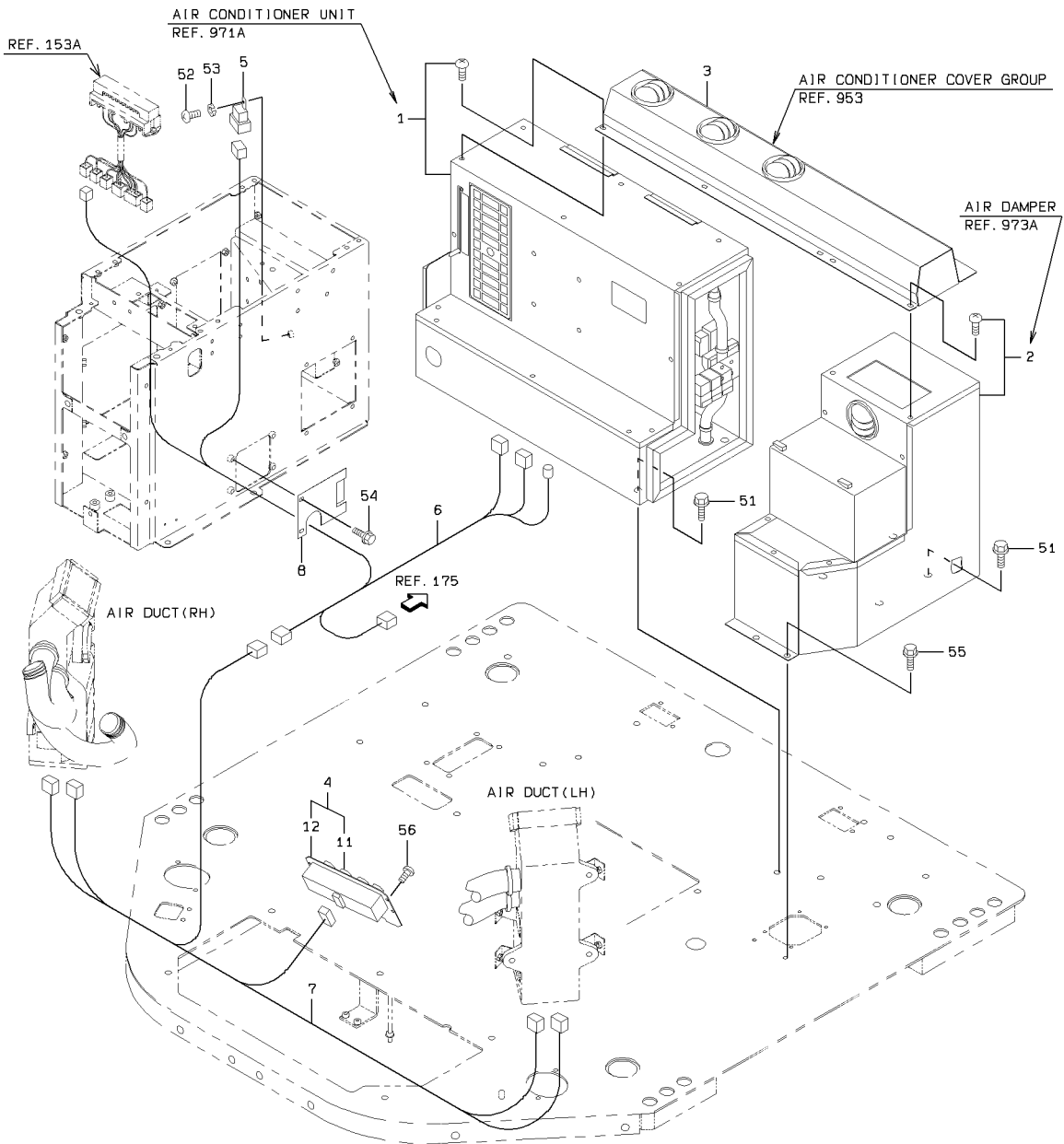

1-A

AIR CONDITIONER MOUNT

SYM-BOL	PART NUMBER	PART NAME	UNIT Q,TY	SERIAL		REMARKS						
				(A)	(B)	N	P	D	(A)	(B)	(C)	(D)
1A	30890-60120-7	AIR CONDITIONER UN	1	5306	-							REF971A
2A	41351-60030-7	BLOWER ASSY	1	5306	-							REF973A
3A	36431-60070-7	DUCT ASSY	1	5306	-							REF953
4A	39754-60080-7	PANEL ASSY,CONTROL	1	5306	-					Y01		
5A	45050-60070-7	RELAY	1	5306	-							
6A	33191-60520-7	CABLE ASSY	1	5306	-							
7A	33191-60530-7	CABLE ASSY	1	5306	-							
8A	41604-60040-7	PLATE	1	5306	-							
11A	39754-70020-7	PANEL ASSY,CONTROL	1	5306	-					01		
12A	40604-70190-7	FRAME ASSY	1	5306	-					01		
51A	61802-10020	BOLT,FLANGED	8	5306	-							
52A	62256-51616	SCREW	1	5306	-							
53A	62721-06100	WASHER,SPRING	1	5306	-							
54A	61802-06016	BOLT,FLANGED	2	5306	-							
55A	61802-08020	BOLT,FLANGED	2	5306	-							
56A	35100-20280	SCREW	4	5306	-							

AIR CONDITIONER COVER GROUP

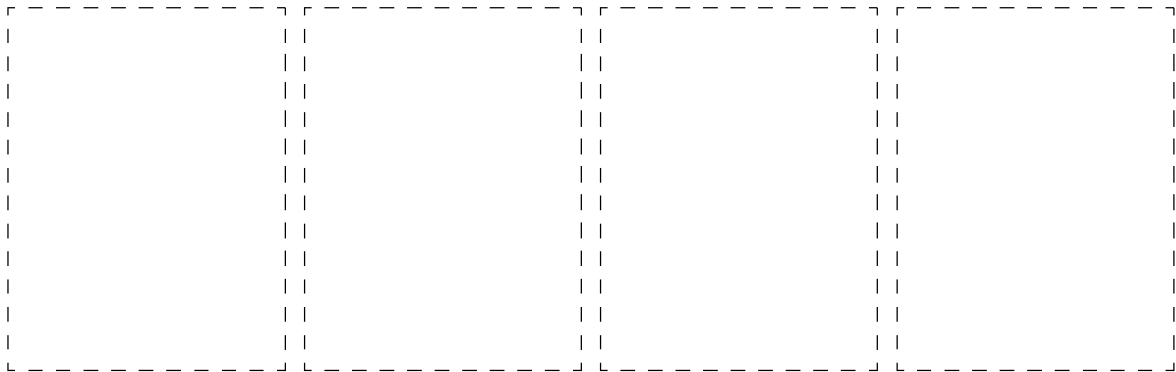
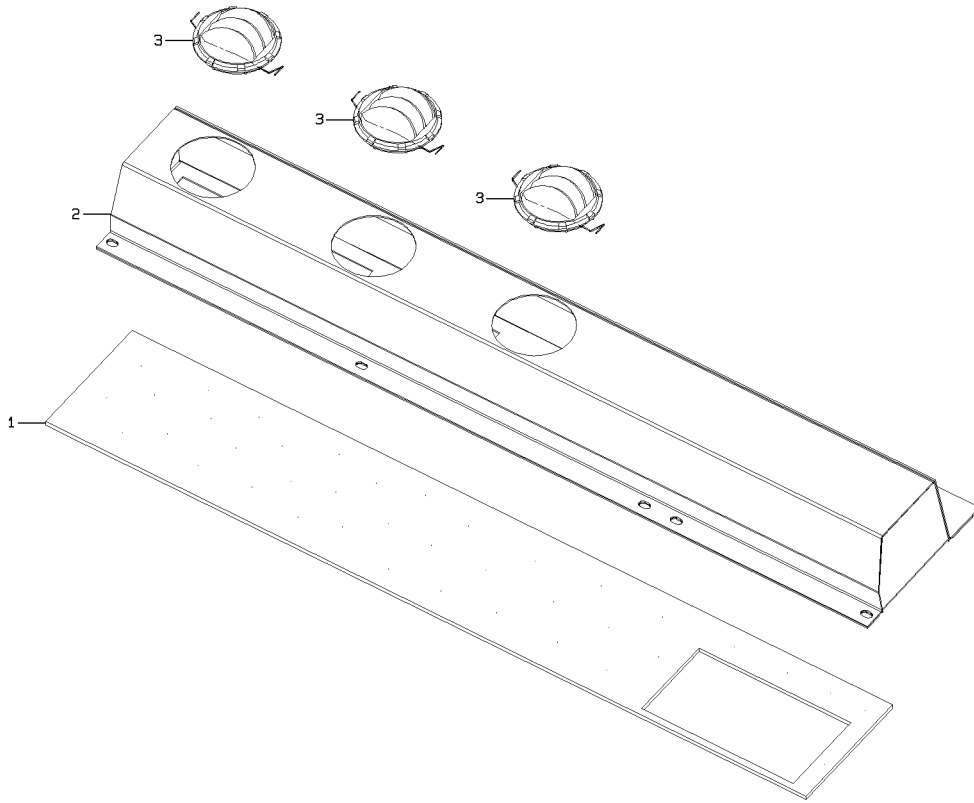

1-A

AIR CONDITIONER COVER GROUP

SYM-BOL	PART NUMBER	PART NAME	UNIT Q,TY	SERIAL (A) - (B)	REMARKS				REMARK
					N	P	D	(A) (B) (C) (D)	
000A	36431-60070-7	DUCT ASSY	1	5001 -					
1A	31990-71830-7	GASKET	1	5001 -					
2A	36430-70170-7	DUCT	1	5001 -					
3A	45360-70040-7	LOUVER	3	5001 -					

AIR CONDITIONER LINE - REAR CHASSIS

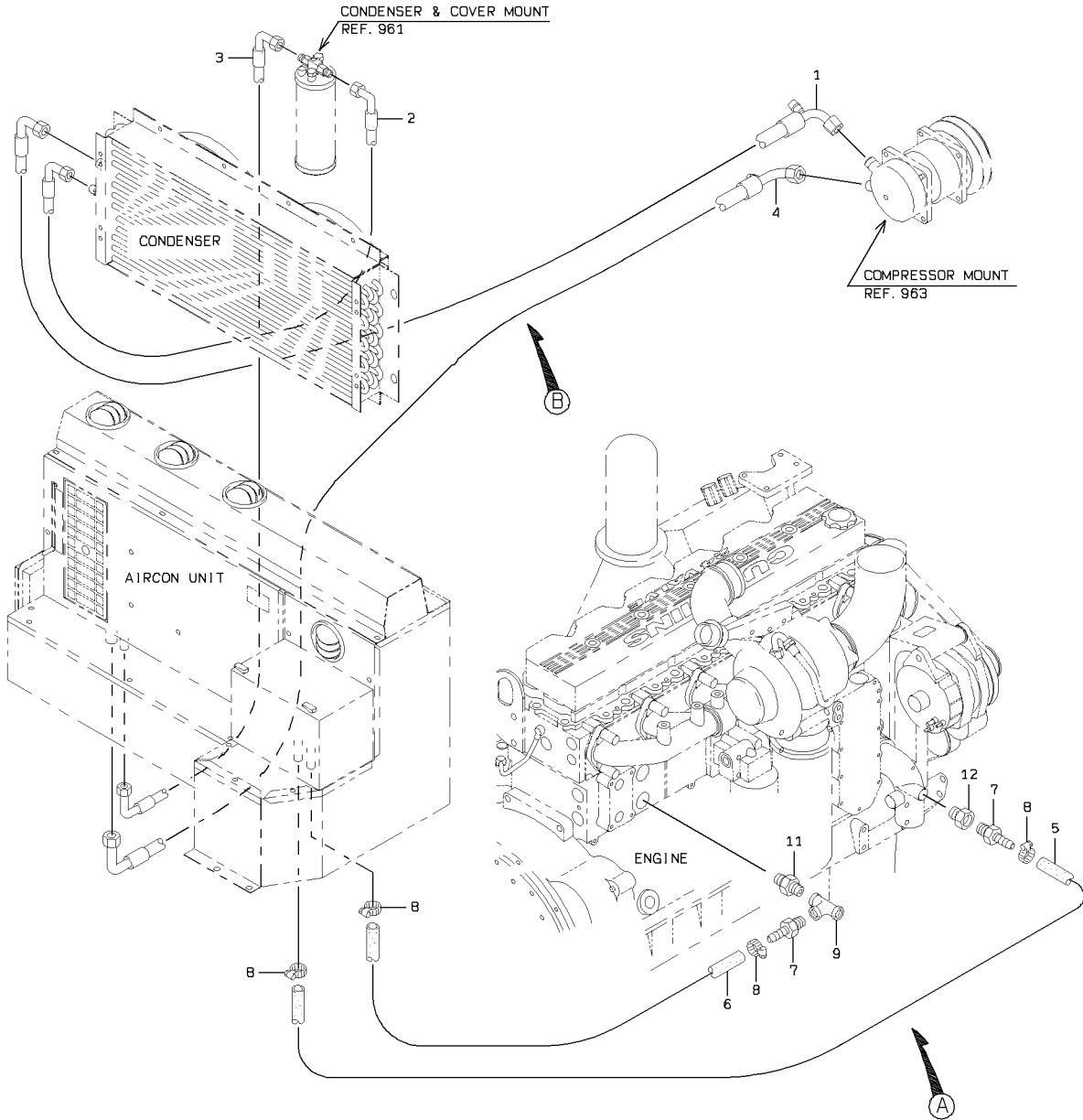

DETAIL OF PIPE HOLDER

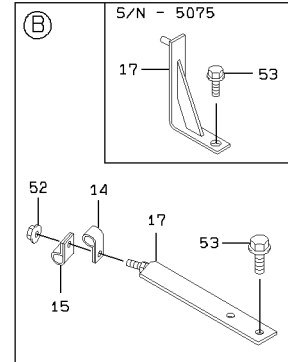
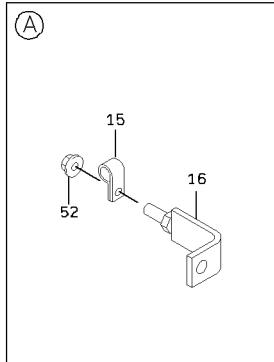
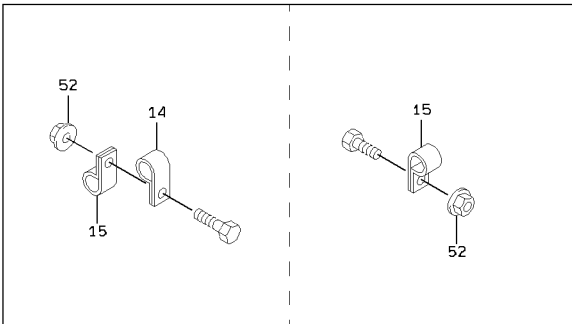

1-A

AIR CONDITIONER LINE - REAR CHASSIS

SYM-BOL	PART NUMBER	PART NAME	UNIT Q,TY	SERIAL		REMARKS						
				(A)	(B)	N	P	D	(A)	(B)	(C)	(D)
1A	43124-60200-7	HOSE,COOLER	1	5001	-							
2A	43124-60160-7	HOSE,COOLER	1	5001	-							
3A	43124-60150-7	HOSE,COOLER	1	5001	-							
4A	43124-60220-7	HOSE,COOLER	1	5001	-							
5A	67230-15000	HOSE,WATER	2 M	5001	-							L=1900
6A	67230-15000	HOSE,WATER	1 M	5001	-							L=750
7A	88511-01081	NIPPLE,HOSE	2	5001	-							
8A	69002-02700	BAND,HOSE	4	5001	-							
9A	69205-04000	FITTING,ELBOW	1	5001	-							
11A	88302-41208	FITTING,NIPPLE	1	5001	-							
12A	69210-06040	FITTING,BUSHING	1	5001	-							
14A	72001-12200	HOLDER,PIPE	2	5001	-							D=22
15A	72001-12500	HOLDER,PIPE	8	5001	-							D=25
16A	41619-26630	PLATE	1	5001	-							
17A	41619-28230	PLATE	1	5001	-							
17B	41620-36150	PLATE	1	5076	-							
52A	62480-21081	NUT,FLANGED	8	5001	-							
53A	61802-12016	BOLT,FLANGED	1	5001	-							
53B	61802-08020	BOLT,FLANGED	2	5076	-							

CONDENSER & COVER MOUNT

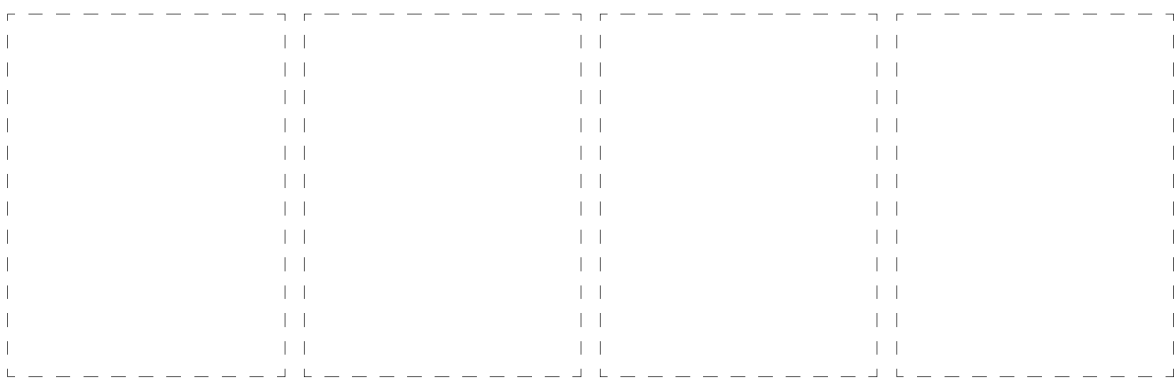
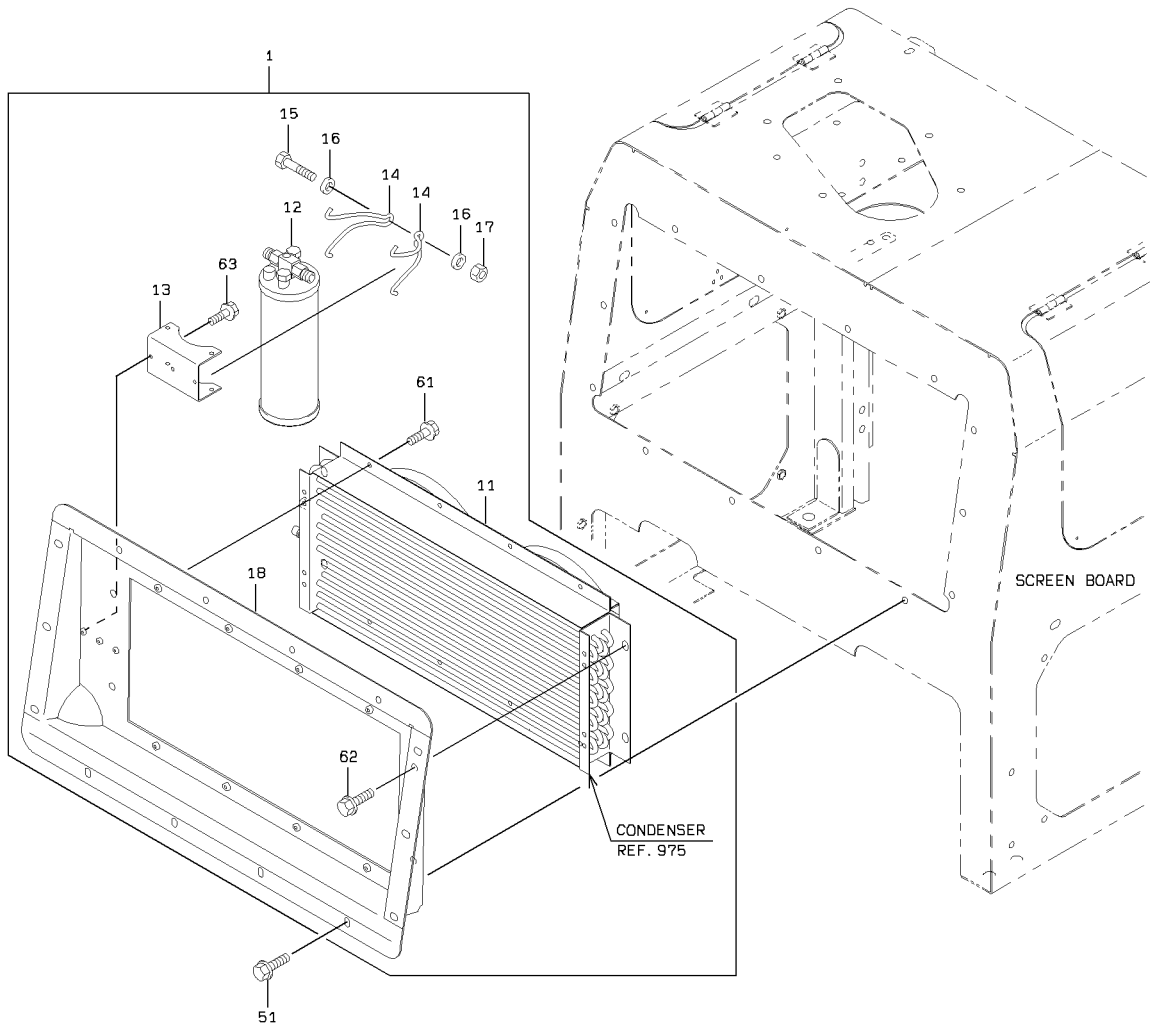

1-A

CONDENSER & COVER MOUNT

SYM-BOL	PART NUMBER	PART NAME	UNIT Q, TY	SERIAL		REMARKS								
				(A)	(B)	N	P	D	(A)	(B)	(C)	(D)	REMARK	
1A	33365-20070-7	CONDENSER ASSY	1	5001	-						Y01			
11A	33360-60070-7	CONDENSER	1	5001	-						01			REF 975
12A	36200-60030-7	TANK	1	5001	-						01			
13A	41606-70010-7	PLATE	1	5001	-						01			
14A	32920-60070-7	CLAMP	2	5001	-						01			
15A	43900-60130-7	BOLT	1	5001	-						01			
16A	46011-60040-7	WASHER, PLANE	2	5001	-						01			
17A	37634-60010-7	NUT, NYLON	1	5001	-						01			
18A	40901-60110-7	BRACKET	1	5001	-						01			
51A	61802-10020	BOLT, FLANGED	14	5001	-									
61A	61802-06016	BOLT, FLANGED	12	5001	-						01			
62A	61802-12025	BOLT, FLANGED	4	5001	-						01			
63A	61802-05012	BOLT, FLANGED	3	5001	-						01			

COMPRESSOR MOUNT

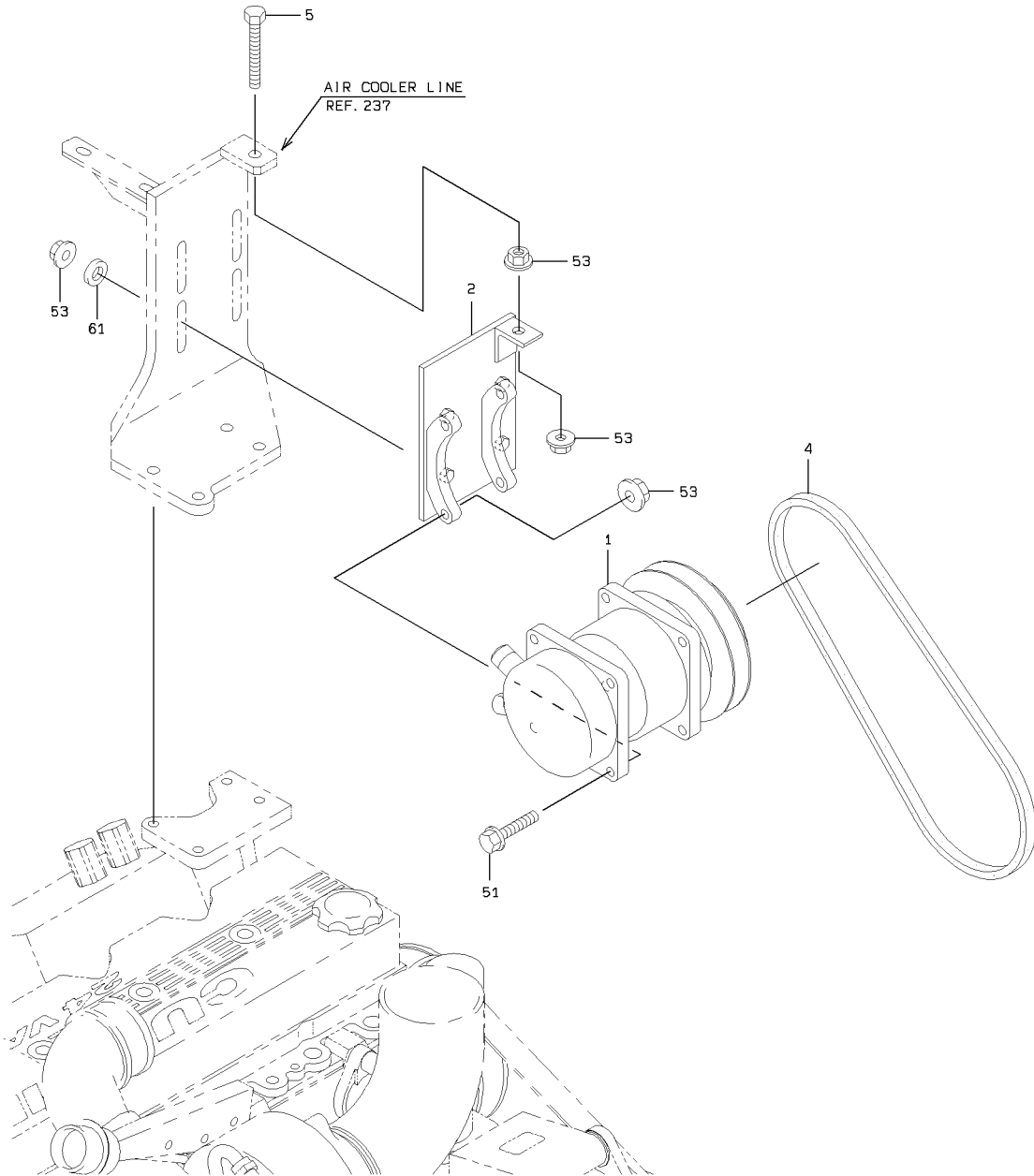

1-A

COMPRESSOR MOUNT

SYM-BOL	PART NUMBER	PART NAME	UNIT Q,TY	SERIAL		REMARKS									
				(A)	(B)	N	P	D	(A)	(B)	(C)	(D)	REMARK		
1A	33470-60170-7	COMPRESSOR ASSY	1	5001	-	5305									
1B	33470-60120-7	COMPRESSOR ASSY	1	5306	-										
2A	40902-60040	BRACKET	1	5001	-										
4A	43001-60040-7	BELT,V	1	5001	-										
5A	43900-20380	BOLT	1	5001	-										
51A	61802-10040	BOLT,FLANGED	4	5001	-										
53A	62480-21101	NUT,FLANGED	10	5001	-										
61A	62710-18101	WASHER,PLANE	4	5001	-										

AIR CONDITIONER UNIT MOUNT

<S/N 5001 - 5305>

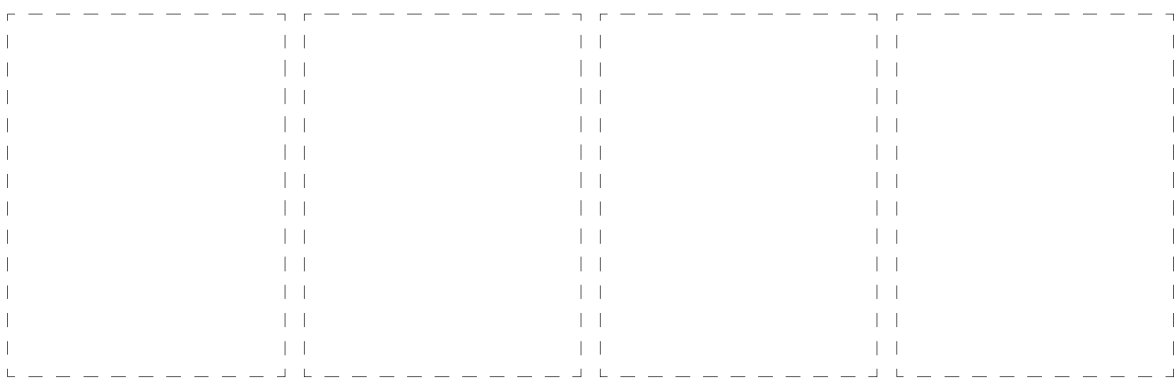
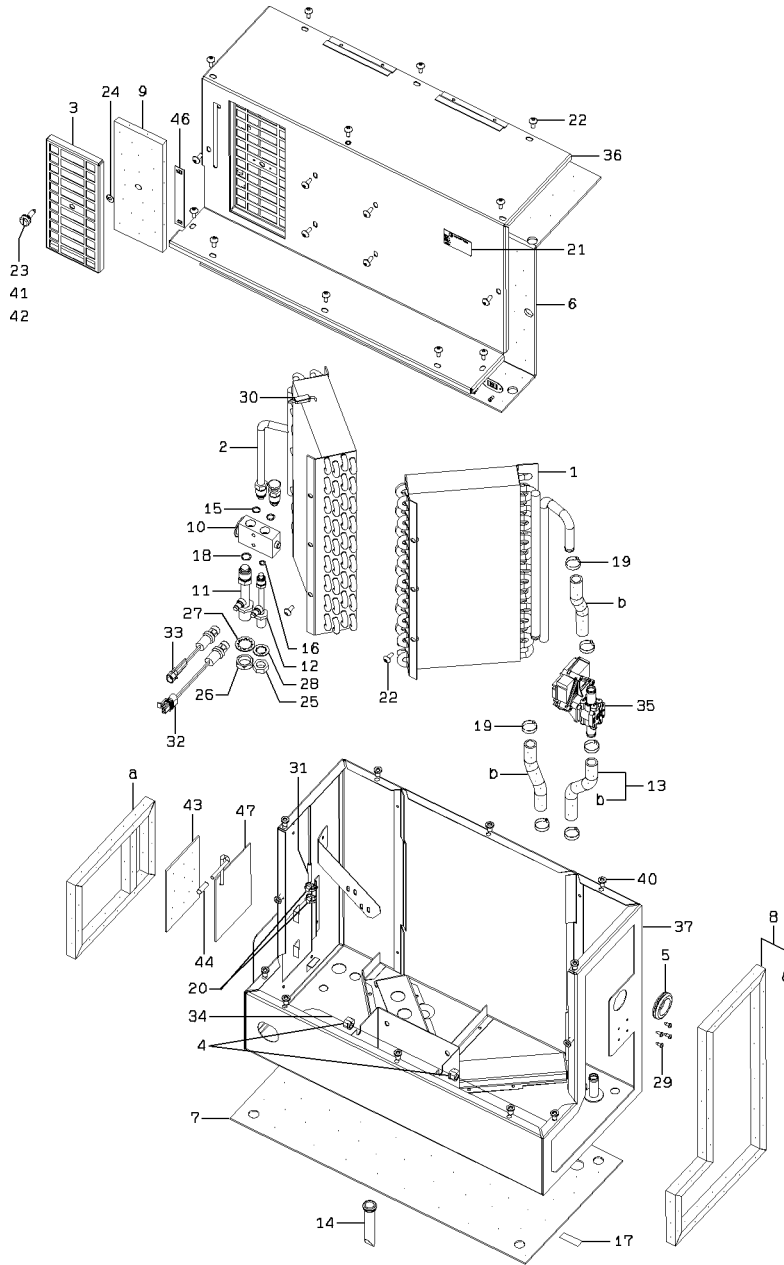

AIR CONDITIONER UNIT MOUNT

SYM-BOL	PART NUMBER	PART NAME	UNIT Q,TY	SERIAL		REMARKS								
				(A)	(B)	N	P	D	(A)	(B)	(C)	(D)	REMARK	
000A	30890-60090-7	AIR CONDITIONER UN	1	5001	-	5305								
1A	33220-70090-7	COIL	1	5001	-	5305								
2A	30999-70100-7	EVAPORATOR	1	5001	-	5305								
3A	41650-70190-7	PLATE ASSY	1	5001	-	5305								
4A	33057-70680-7	GROMMET	2	5001	-	5305								
5A	33057-70690-7	GROMMET	1	5001	-	5305								
6A	31990-71770-7	GASKET	1	5001	-	5305								
7A	31990-71780-7	GASKET	1	5001	-	5305								
8A	31990-71790-7	GASKET	1	5001	-	5305								
9A	40332-70100-7	FILTER ASSY	1	5001	-	5305								
10A	38511-71290-7	VALVE ASSY	1	5001	-	5305								
11A	49290-70190-7	TUBE KIT	1	5001	-	5305								
12A	49290-70200-7	TUBE KIT	1	5001	-	5305								
13A	43100-71380-7	HOSE	1	5001	-	5305								
14A	36700-70380-7	TUBE	1	5001	-	5305								
15A	47131-75920-7	RING,O	2	5001	-	5305								
16A	47131-75930-7	RING,O	1	5001	-	5305								
17A	44770-70520-7	LABEL	1	5001	-	5305								
18A	47131-75940-7	RING,O	1	5001	-	5305								
19A	32923-70220-7	CLAMP,HOSE	6	5001	-	5305								
20A	32920-70800-7	CLAMP	5	5001	-	5305								
21A	44770-70530-7	LABEL	1	5001	-	5305								
22A	35100-71980-7	SCREW	19	5001	-	5305								
23A	35100-72010-7	SCREW	1	5001	-	5305								
24A	46000-71550-7	WASHER	1	5001	-	5305								
25A	37600-72380-7	NUT	1	5001	-	5305								
26A	37600-72390-7	NUT	1	5001	-	5305								
27A	46926-70240-7	WASHER,LOCK	1	5001	-	5305								
28A	46017-70050-7	WASHER,TOOTH	1	5001	-	5305								
29A	35100-72020-7	SCREW	4	5001	-	5305								
30A	35822-70010-7	SENSOR,WATER LEVEL	1	5001	-	5305								
31A	35829-70050-7	SENSOR,TEMPERATURE	1	5001	-	5305								
32A	35047-70190-7	SWITCH,PRESSURE	1	5001	-	5305								
33A	35047-70200-7	SWITCH,PRESSURE	1	5001	-	5305								
34A	33191-60480-7	CABLE ASSY	1	5001	-	5305								
35A	38511-71300-7	VALVE ASSY	1	5001	-	5305								
36A	31236-70030-7	COVER ASSY	1	5001	-	5305								
37A	33110-70630-7	CASE ASSY	1	5001	-	5305								
40A	45020-70220-7	RIVET	12	5001	-	5305								
41A	37600-72400-7	NUT	1	5001	-	5305								
42A	45020-70230-7	RIVET	2	5001	-	5305								
43A	31990-71800-7	GASKET	1	5001	-	5305								
44A	35100-72030-7	SCREW	1	5001	-	5305								
46A	44770-70540-7	LABEL	1	5001	-	5305								
47A	37520-70160-7	DOOR	1	5001	-	5305								

AIR CONDITIONER UNIT MOUNT

<S/N 5306 - >

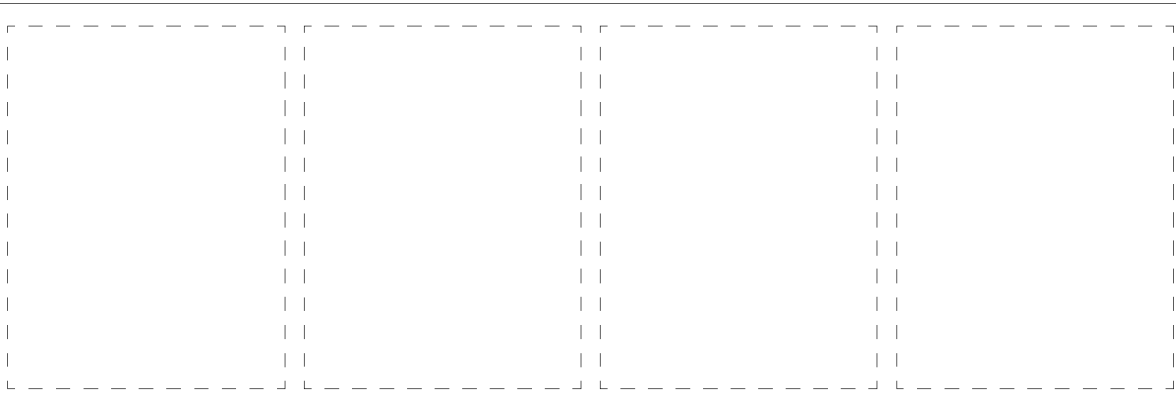
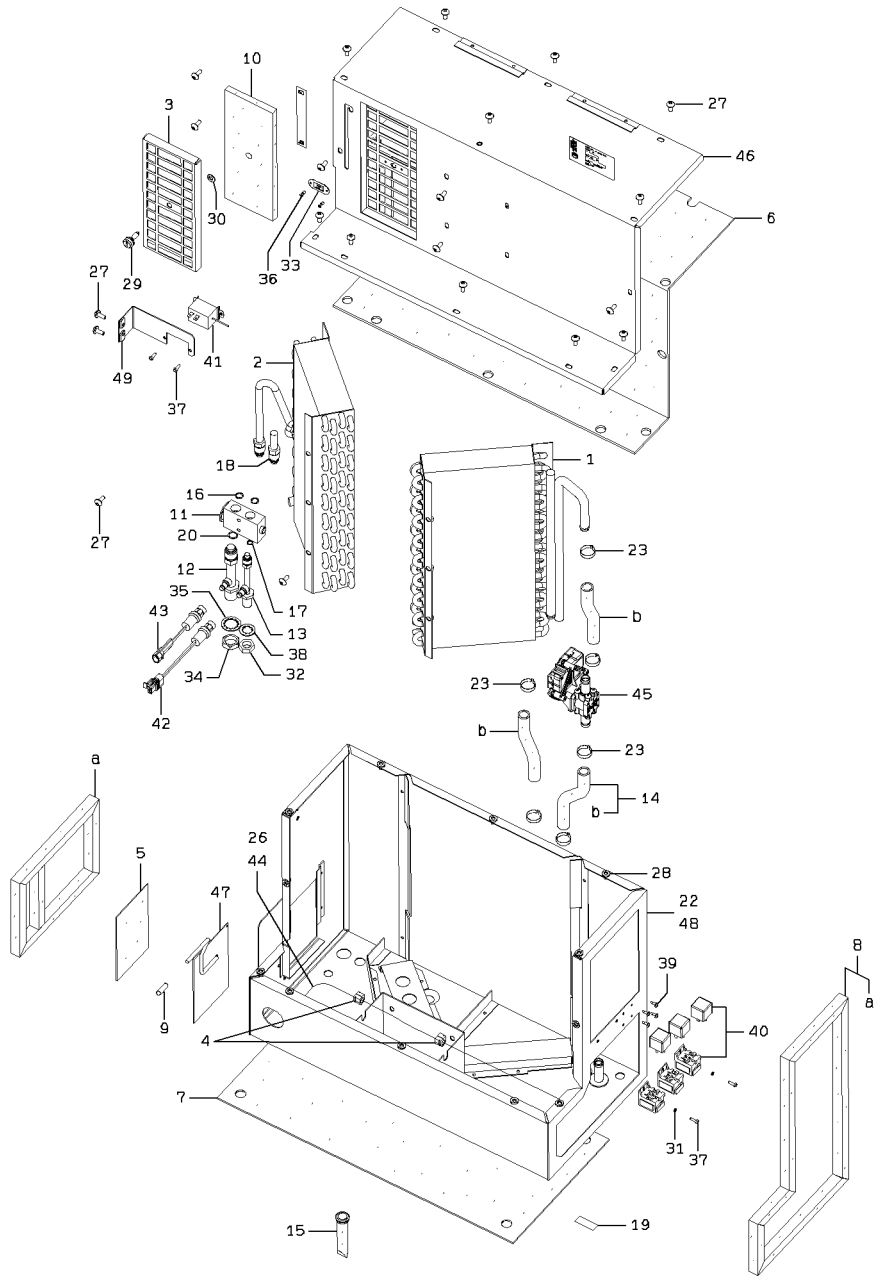

AIR CONDITIONER UNIT MOUNT

SYM-BOL	PART NUMBER	PART NAME	UNIT Q,TY	SERIAL		REMARKS					
				(A)	(B)	N	P	D	(A)	(B)	(C)
000A	30890-60120-7	AIR CONDITIONER UN	1	5306	-						
1A	33220-70090-7	COIL	1	5306	-						
2A	30999-60010-7	EVAPORATOR	1	5306	-						
3A	41650-70190-7	PLATE ASSY	1	5306	-						
4A	33057-70680-7	GROMMET	2	5306	-						
5A	31990-71800-7	GASKET	1	5306	-						
6A	31990-71770-7	GASKET	1	5306	-						
7A	31990-71780-7	GASKET	1	5306	-						
8A	31990-71790-7	GASKET	1	5306	-						
9A	35100-72030-7	SCREW	1	5306	-						
10A	40332-70100-7	FILTER ASSY	1	5306	-						
11A	38511-71290-7	VALVE ASSY	1	5306	-						
12A	49290-70190-7	TUBE KIT	1	5306	-						
13A	49290-70200-7	TUBE KIT	1	5306	-						
14A	43100-71380-7	HOSE	1	5306	-						
15A	36700-70380-7	TUBE	1	5306	-						
16A	47131-75920-7	RING,O	2	5306	-						
17A	47131-75930-7	RING,O	1	5306	-						
18A	30610-70410-7	INSULATOR	1	5306	-						
19A	44770-70520-7	LABEL	1	5306	-						
20A	47131-75940-7	RING,O	1	5306	-						
22A	34000-70920-7	SEAL	1	5306	-						
23A	32923-70220-7	CLAMP,HOSE	6	5306	-						
26A	32920-70800-7	CLAMP	1	5306	-						
27A	35100-71980-7	SCREW	21	5306	-						
28A	45020-70220-7	RIVET	12	5306	-						
29A	35100-72010-7	SCREW	1	5306	-						
30A	46000-71550-7	WASHER	1	5306	-						
31A	46000-71800-7	WASHER	2	5306	-						
32A	37600-72380-7	NUT	1	5306	-						
33A	37600-72400-7	NUT	1	5306	-						
34A	37600-72390-7	NUT	1	5306	-						
35A	46926-70240-7	WASHER,LOCK	1	5306	-						
36A	45020-70230-7	RIVET	2	5306	-						
37A	35100-72290-7	SCREW	4	5306	-						
38A	46017-70050-7	WASHER,TOOTH	1	5306	-						
39A	35100-72020-7	SCREW	4	5306	-						
40A	45050-60080-7	RELAY	3	5306	-						
41A	35010-70660-7	SWITCH	1	5306	-						
42A	35047-70190-7	SWITCH,PRESSURE	1	5306	-						
43A	35047-70200-7	SWITCH,PRESSURE	1	5306	-						
44A	33197-70100-7	HARNESS	1	5306	-						
45A	38511-71300-7	VALVE ASSY	1	5306	-						
46A	31236-70030-7	COVER ASSY	1	5306	-						
47A	37520-70160-7	DOOR	1	5306	-						
48A	33110-60020-7	CASE ASSY	1	5306	-						
49A	41601-60010-7	PLATE	1	5306	-						

AIR DAMPER

<S/N 5001 - 5305>

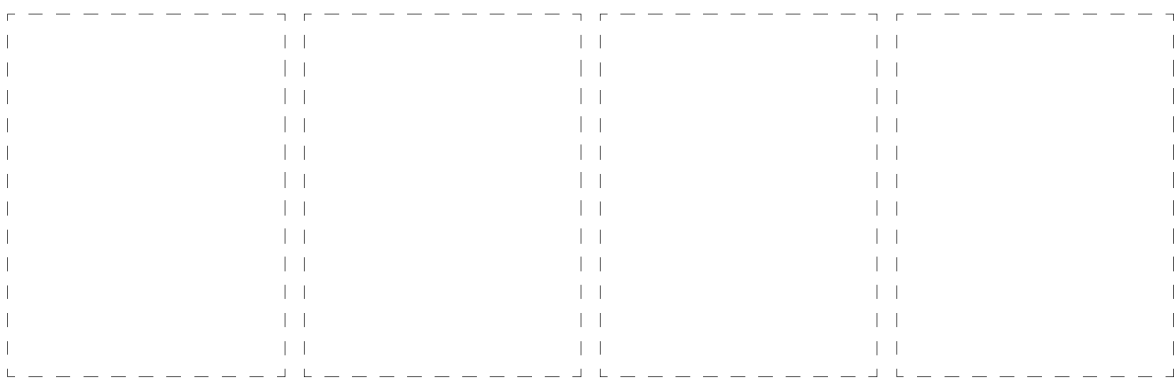
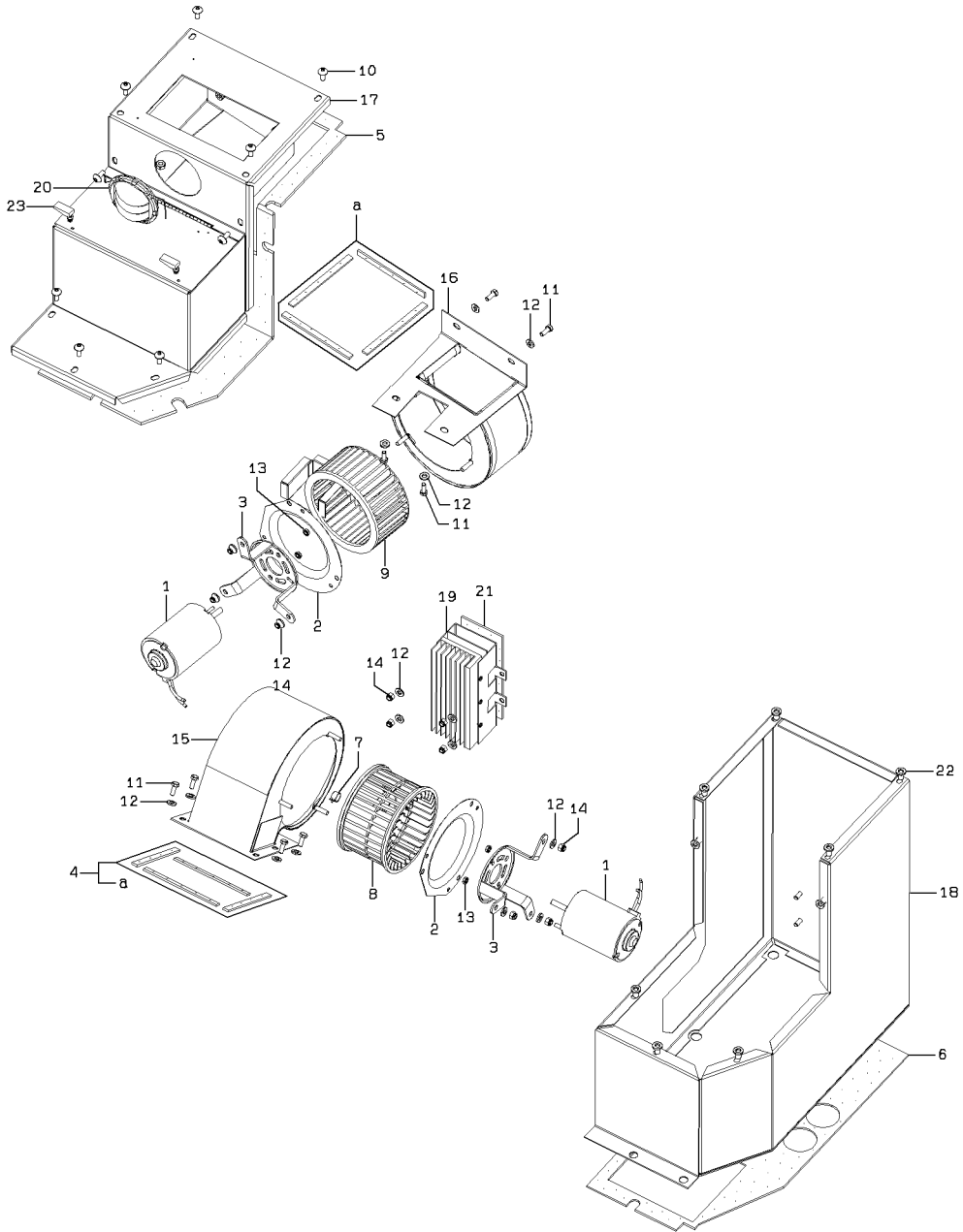

1-A

AIR DAMPER

SYM-BOL	PART NUMBER	PART NAME	UNIT Q,TY	SERIAL		REMARKS						
				(A)	(B)	N	P	D	(A)	(B)	(C)	(D)
000A	41351-60010-7	BLOWER ASSY	1	5001	-	5305						
1A	34500-70740-7	SHAFT	2	5001	-	5305						
2A	31053-70730-7	ORIFICE	2	5001	-	5305						
3A	40900-71760-7	BRACKET	2	5001	-	5305						
4A	34000-70930-7	SEAL	1	5001	-	5305						
5A	31990-71810-7	GASKET	1	5001	-	5305						
6A	31990-71820-7	GASKET	1	5001	-	5305						
7A	32970-70370-7	CLIP	1	5001	-	5305						
8A	41350-70020-7	BLOWER	1	5001	-	5305						
9A	41350-70030-7	BLOWER	1	5001	-	5305						
10A	35100-71980-7	SCREW	9	5001	-	5305						
11A	35100-72040-7	SCREW	8	5001	-	5305						
12A	46011-60040-7	WASHER,PLANE	18	5001	-	5305						
13A	37600-72410-7	NUT	4	5001	-	5305						
14A	37634-60010-7	NUT,NYLON	10	5001	-	5305						
15A	31236-70040-7	COVER ASSY	1	5001	-	5305						
16A	31236-70050-7	COVER ASSY	1	5001	-	5305						
17A	31236-70060-7	COVER ASSY	1	5001	-	5305						
18A	33110-70640-7	CASE ASSY	1	5001	-	5305						
19A	33435-70130-7	CONTROL UNIT	1	5001	-	5305						
20A	45360-70040-7	LOUVER	1	5001	-	5305						
21A	34000-70920-7	SEAL	1	5001	-	5305						
22A	45020-70220-7	RIVET	9	5001	-	5305						
23A	44810-70110-7	LATCH ASSY	2	5001	-	5305						

AIR DAMPER

<S/N 5306 - >

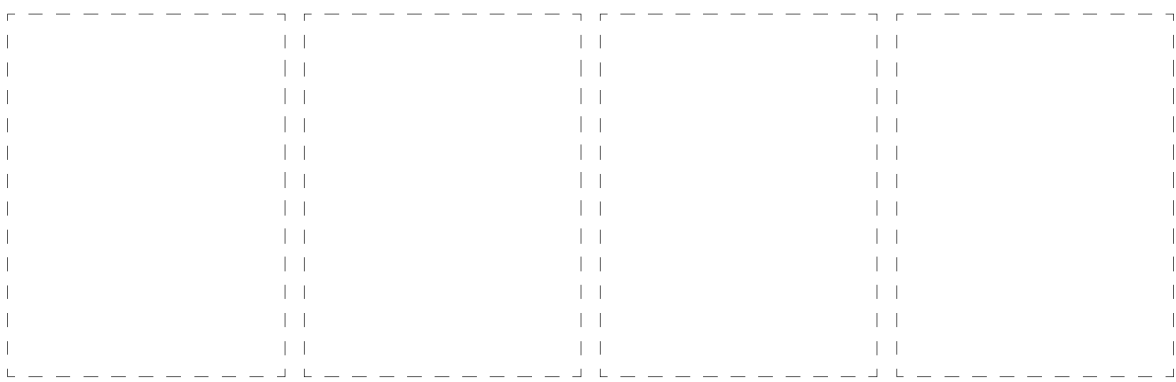
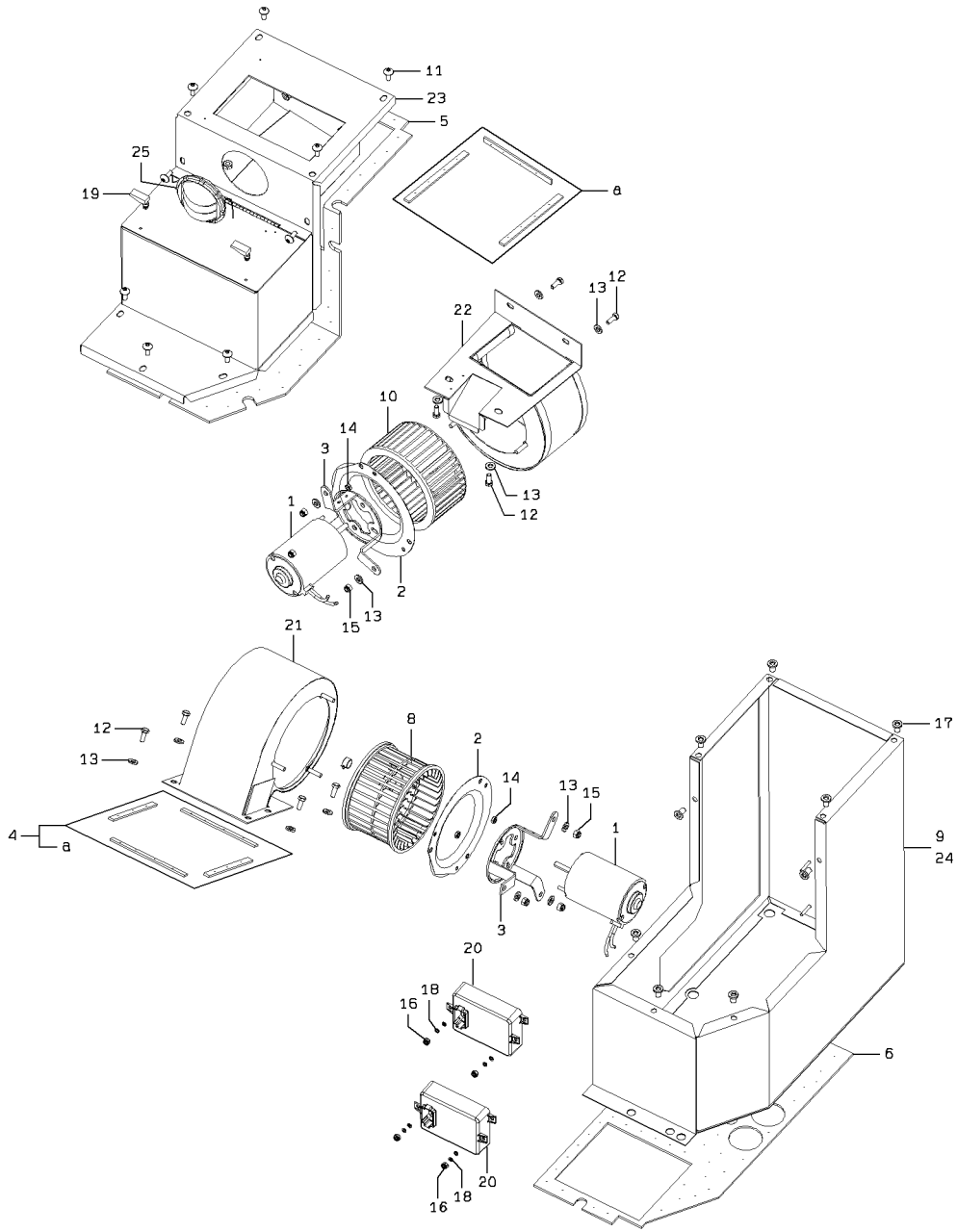

1-A

AIR DAMPER

SYM-BOL	PART NUMBER	PART NAME	UNIT Q,TY	SERIAL		REMARKS					
				(A)	(B)	N	P	D	(A)	(B)	(C)
000A	41351-60030-7	BLOWER ASSY	1	5306	-						
1A	34500-70740-7	SHAFT	2	5306	-						
2A	31053-70730-7	ORIFICE	2	5306	-						
3A	40900-71830-7	BRACKET	2	5306	-						
4A	34000-70930-7	SEAL	1	5306	-						
5A	31990-71810-7	GASKET	1	5306	-						
6A	31990-71820-7	GASKET	1	5306	-						
8A	41350-70020-7	BLOWER	1	5306	-						
9A	34000-70920-7	SEAL	1	5306	-						
10A	41350-70030-7	BLOWER	1	5306	-						
11A	35100-71980-7	SCREW	9	5306	-						
12A	35100-72040-7	SCREW	8	5306	-						
13A	46000-71600-7	WASHER	14	5306	-						
14A	37600-72410-7	NUT	4	5306	-						
15A	37634-70030-7	NUT,NYLON	6	5306	-						
16A	37634-70020-7	NUT,NYLON	4	5306	-						
17A	45020-70220-7	RIVET	9	5306	-						
18A	46000-71800-7	WASHER	8	5306	-						
19A	44810-70110-7	LATCH ASSY	2	5306	-						
20A	33435-60280-7	CONTROL UNIT	2	5306	-						
21A	31236-70040-7	COVER ASSY	1	5306	-						
22A	31236-70110-7	COVER ASSY	1	5306	-						
23A	31236-70060-7	COVER ASSY	1	5306	-						
24A	33110-60030-7	CASE ASSY	1	5306	-						
25A	45360-70040-7	LOUVER	1	5306	-						

CONDENSER

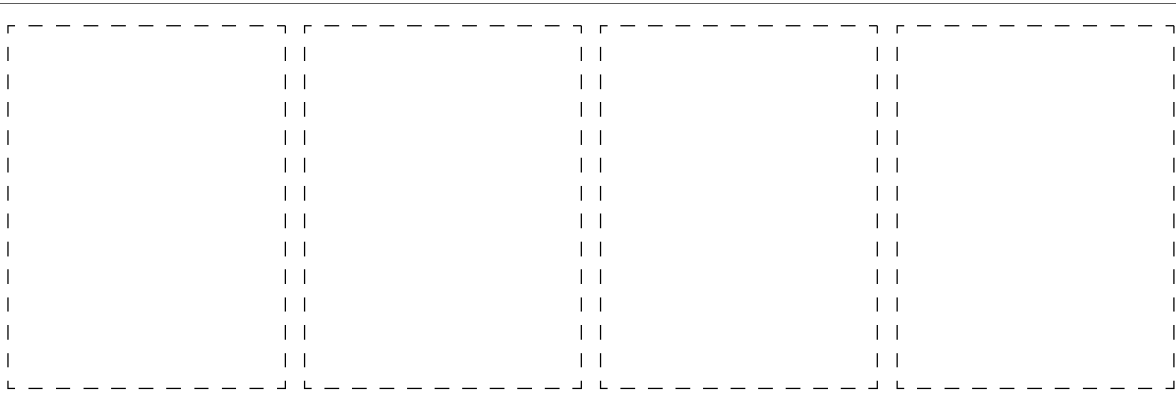
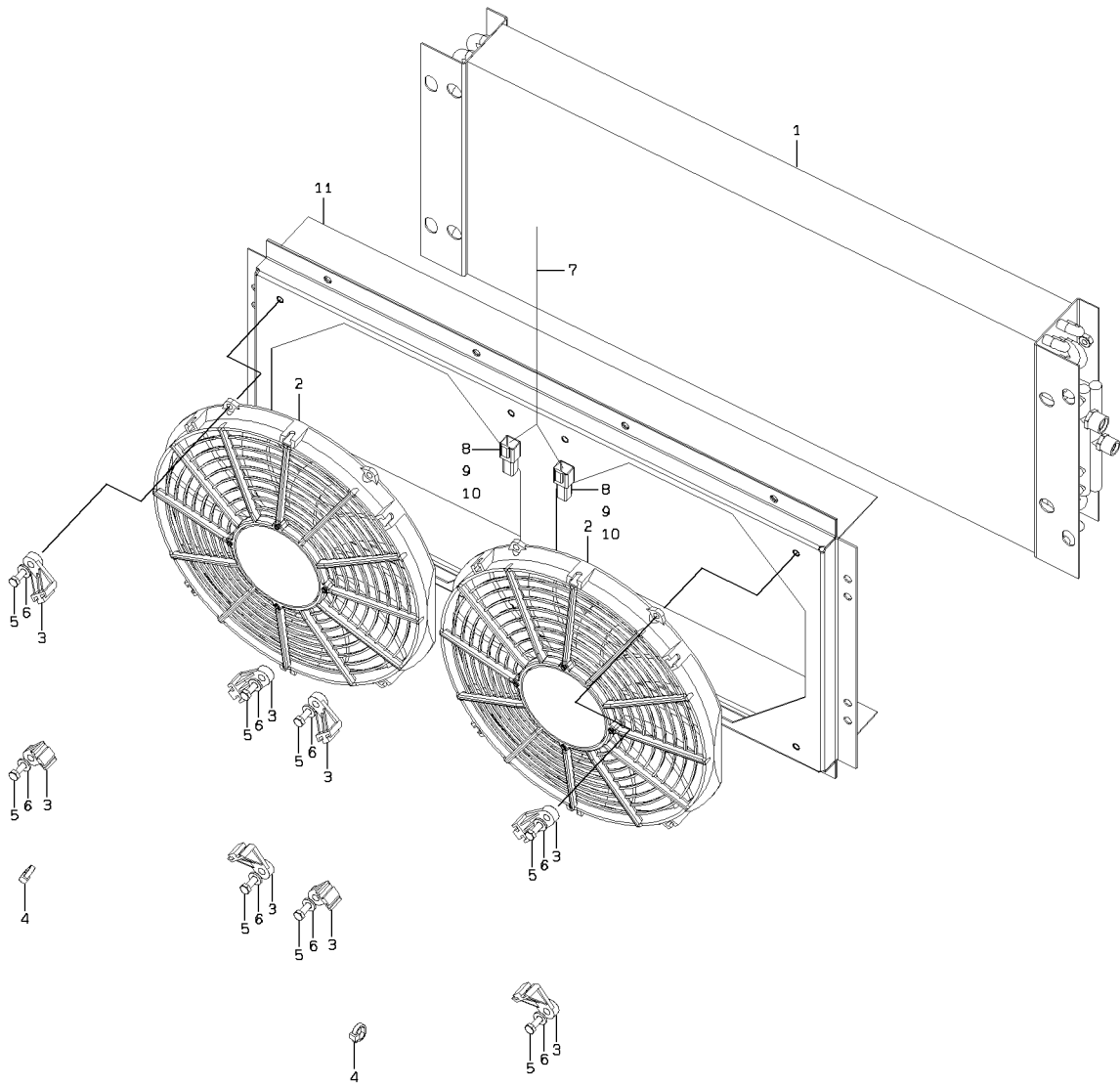

1-A

CONDENSER

SYM-BOL	PART NUMBER	PART NAME	UNIT Q,TY	SERIAL (A) - (B)	REMARKS					
					N	P	D	(A)	(B)	(C)
000A	33360-60070-7	CONDENSER	1	5001 -						
1A	33360-70130-7	CONDENSER	1	5001 -						
2A	40205-70070-7	FAN ASSY	2	5001 -						
3A	40901-70080-7	BRACKET	8	5001 -						
4A	32920-70800-7	CLAMP	2	5001 -						
5A	35100-72050-7	SCREW	8	5001 -						
6A	46011-60040-7	WASHER,PLANE	8	5001 -						
7A	33197-70040-7	HARNES	1	5001 -						
8A	35930-70420-7	TERMINAL	4	5001 -						
9A	33300-70880-7	CONNECTOR	2	5001 -						
10A	40910-70100-7	BRACKET ASSY	2	5001 -						
11A	41600-71410-7	PLATE	1	5001 -						

REAR FULL FENDER

(NOTE):REFER TO STANDARD CATALOG(REF. YJ9-123) FOR NO SYMBOL PARTS.

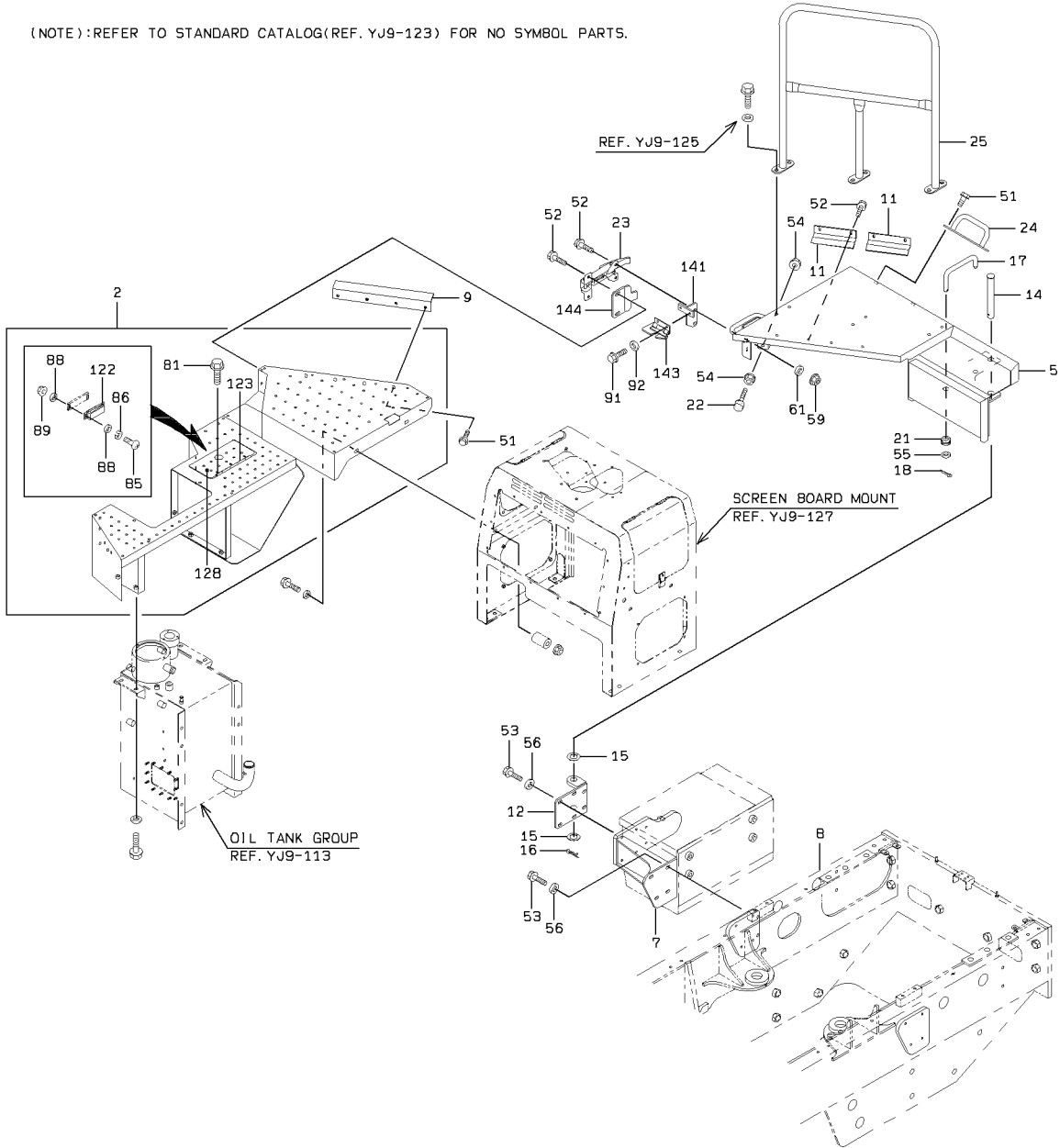

REAR FULL FENDER

(NOTE):REFER TO STANDARD CATALOG(REF. YJ9-123) FOR NO SYMBOL PARTS.

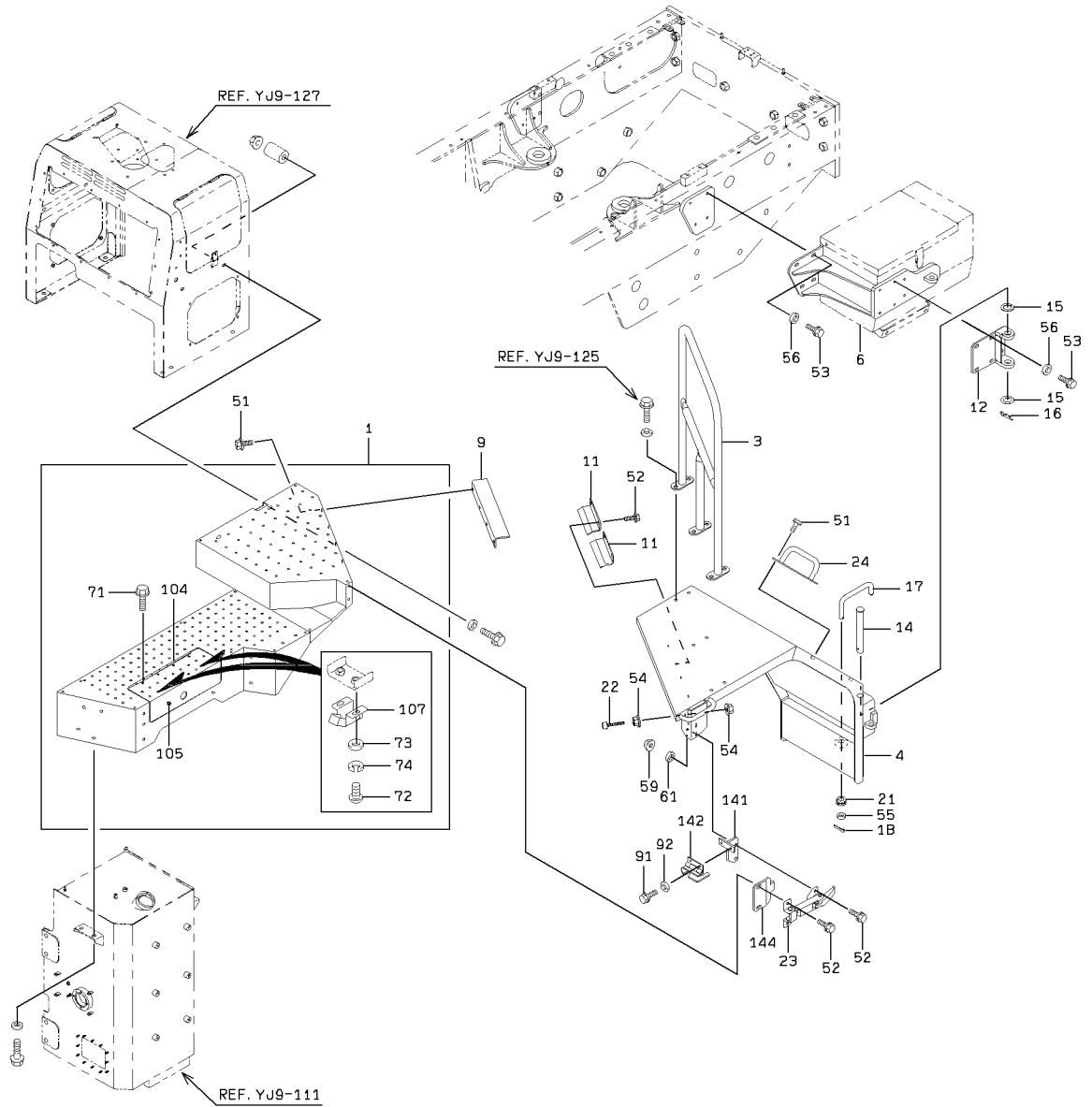

REAR FULL FENDER

SYM-BOL	PART NUMBER	PART NAME	UNIT Q,TY	SERIAL		REMARKS								
				(A)	(B)	N	P	D	(A)	(B)	(C)	(D)	REMARK	
1A	37290-29830	DECK	1	5001	-							Y01		FR LH
2A	37290-29840	DECK	1	5001	-								Y02	FR RH
3A	38130-31620	HANDRAIL	1	5001	-									FR LH
4A	40410-28530	FENDER	1	5001	-									FR LH
5A	40410-28540	FENDER	1	5001	-									FR RH
6A	03501-69690	BOX ASSY	1	5001	-									FR LH
7A	03501-69700	BOX ASSY	1	5001	-									FR RH
9A	41750-29380	PLATE	2	5001	-									
11A	41710-23320	PLATE	4	5001	-									
12A	40902-39430	BRACKET	2	5001	-									
14A	40000-41430	PIN	2	5001	-									
15A	37213-20450	DISC, FRICTION	4	5001	-									
16A	40045-20200	PIN, SNAP	2	5001	-									
17A	38171-37380	BAR, ROUND	2	5001	-									
18A	63001-05040	PIN, SPLIT	2	5001	-									
21A	65801-20160	BUSHING, ELASTIC	2	5001	-									
22A	35440-20230	STOPPER	2	5001	-									
23A	32150-60040	CATCH	2	5001	-									
24A	38130-31490	HANDRAIL	2	5001	-									
24B	38130-26830	HANDRAIL	2	5172	-									
25A	38130-31630	HANDRAIL	1	5001	-									FR RH
51A	61802-10025	BOLT, FLANGED	12	5001	-									
52A	61802-08025	BOLT, FLANGED	16	5001	-									
53A	61802-12025	BOLT, FLANGED	20	5001	-									
54A	62480-21101	NUT, FLANGED	4	5001	-									
55A	62701-40201	WASHER, PLANE	2	5001	-									
56A	62701-40121	WASHER, PLANE	20	5001	-									
59A	62480-21081	NUT, FLANGED	4	5001	-									
61A	62701-40081	WASHER, PLANE	4	5001	-									
71A	61802-06016	BOLT, FLANGED	4	5001	-								01	
72A	62256-51410	SCREW	4	5001	-								01	
73A	62701-40041	WASHER, PLANE	4	5001	-								01	
74A	62721-04100	WASHER, SPRING	4	5001	-								01	
81A	61802-06016	BOLT, FLANGED	3	5001	-									02
85A	62256-51316	SCREW	2	5001	-									02
86A	62721-03100	WASHER, SPRING	2	5001	-									02
88A	62701-20051	WASHER, PLANE	4	5001	-									02
89A	62401-81031	NUT	2	5001	-									02
91A	61802-06010	BOLT, FLANGED	4	5001	-									
92A	62701-40061	WASHER, PLANE	4	5001	-									
104A	39890-20950	HINGE	1	5001	-								01	WELDING
105A	31205-47700	COVER	1	5001	-								01	
107A	44810-70050	LATCH ASSY	2	5001	-								01	
123A	39890-21720	HINGE	1	5001	-									02
128A	41608-51650	PLATE	1	5001	-									02
132A	32155-70020	CATCH, MAGNET	1	5001	-									02
141A	40902-37940	BRACKET	2	5001	-									
142A	39890-22660	HINGE	1	5001	-									5338
142B	39890-23060	HINGE	1	5339	-									FR LH
143A	39890-22680	HINGE	1	5001	-									5338
143B	39890-23070	HINGE	1	5339	-									C
144A	41750-21580	PLATE	2	5001	-									5338
144B	41751-27860	PLATE	2	5339	-									C

MEMO

BELLY GUARD

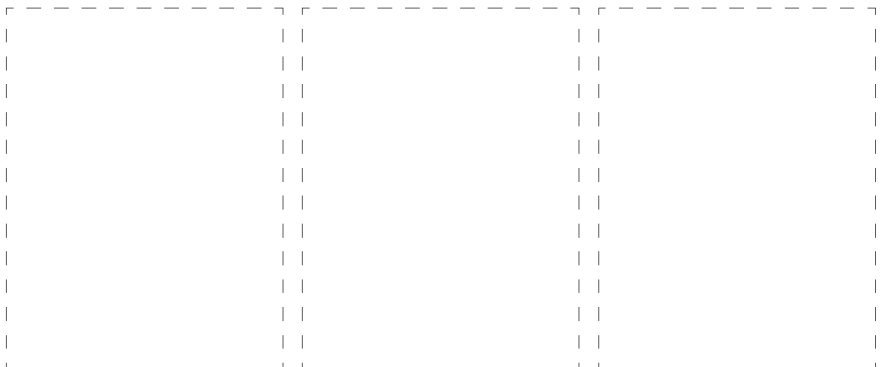
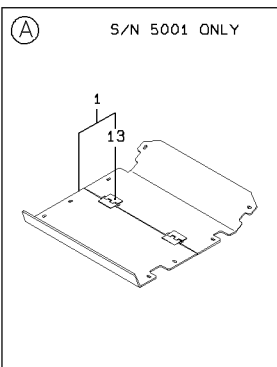
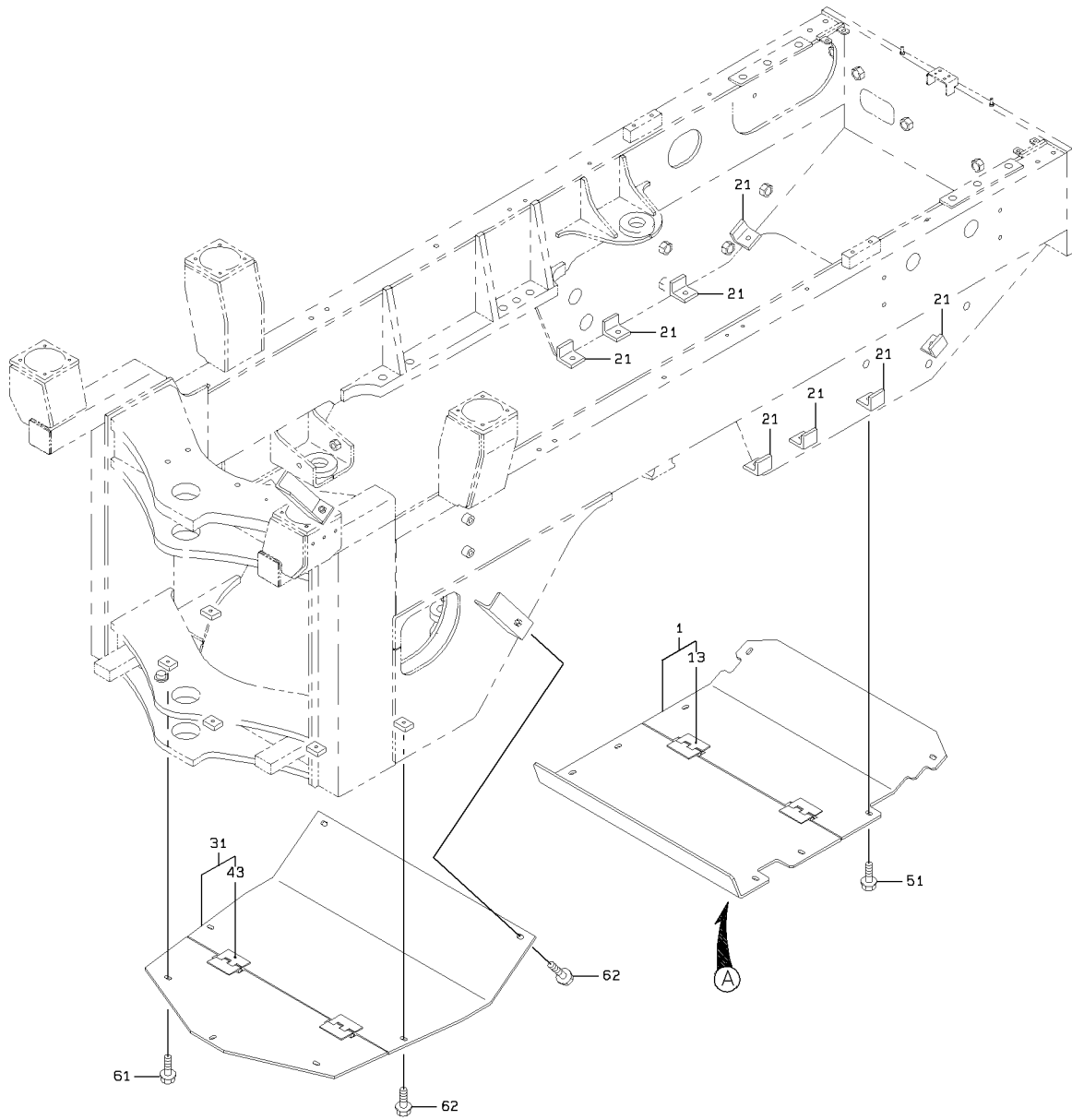

BELLY GUARD

SYM-BOL	PART NUMBER	PART NAME	UNIT Q,TY	SERIAL		REMARKS							
				(A)	(B)	N	P	D	(A)	(B)	(C)	(D)	REMARK
1A	41619-24470	PLATE	1	5001	5001								
1B	41619-29030	PLATE	1	5002	5256	C							
1C	41750-47880	PLATE	1	5257		C							
13A	39890-20930	HINGE	2	5001									
21A	40900-56000	BRACKET	8	5001									WELDING
31A	41610-42470	PLATE	1	5001						Y02			WELDING
43A	39890-20930	HINGE	2	5001						02			WELDING
51A	61802-12035	BOLT,FLANGED	8	5001									
61A	61802-12035	BOLT,FLANGED	2	5001									
62A	61802-12025	BOLT,FLANGED	5	5001									

BELLY GUARD (FRONT)

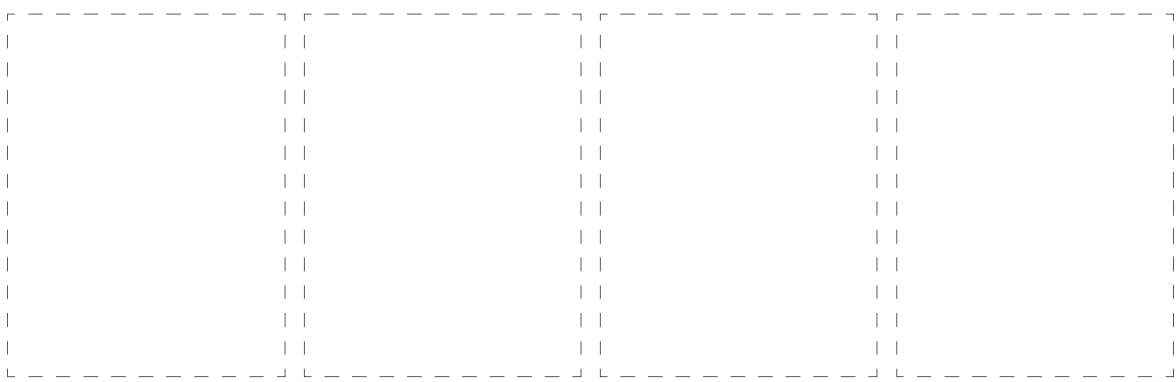
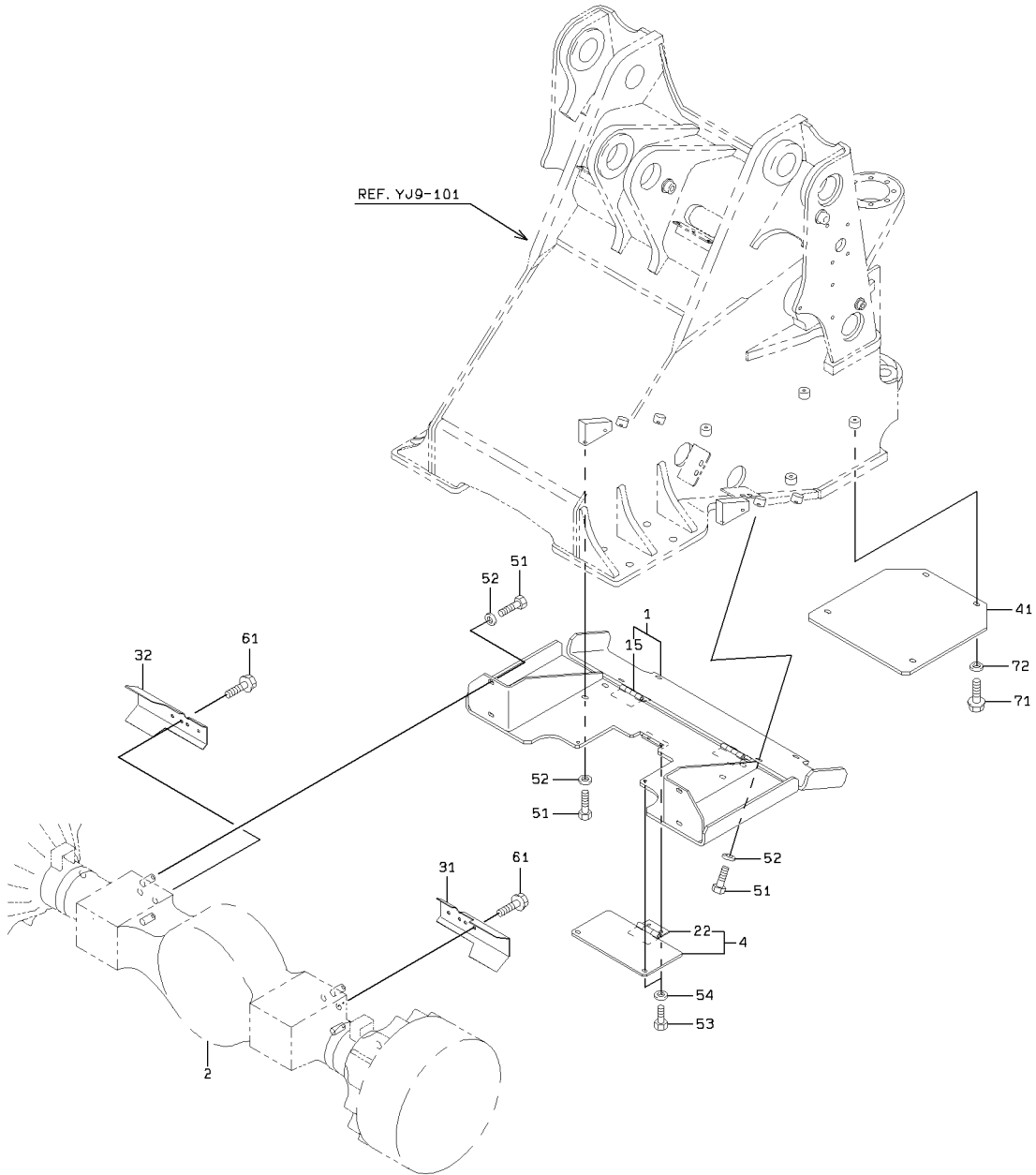

1-A

BELLY GUARD (FRONT)

SYM-BOL	PART NUMBER	PART NAME	UNIT Q, TY	SERIAL		REMARKS											
				(A)	(B)	N	P	D	(A)	(B)	(C)	(D)	REMARK				
1A	31200-41090	COVER	1	5001	-												
2A	03501-60150	AXLE ASSY,FRONT	1	5001	-												
4A	41620-53800	PLATE	1	5001	-												
15A	39890-20930	HINGE	2	5001	-												
22A	39890-22400	HINGE	1	5001	-												
31A	36611-35170	CHANNEL	1	5001	-												
32A	36611-35180	CHANNEL	1	5001	-												
41A	41620-47950	PLATE	1	5001	-												
51A	61033-12030	BOLT	12	5001	-												
52A	62710-18121	WASHER,PLANE	12	5001	-												
53A	61033-10020	BOLT	4	5001	-												
54A	62710-18101	WASHER,PLANE	4	5001	-												
61A	61802-10016	BOLT,FLANGED	4	5001	-												
71A	61802-12030	BOLT,FLANGED	4	5001	-												
72A	62710-18121	WASHER,PLANE	4	5001	-												

REAR GRILL GROUP (STEEL PLATE)

<S/N 5001 - 5186>

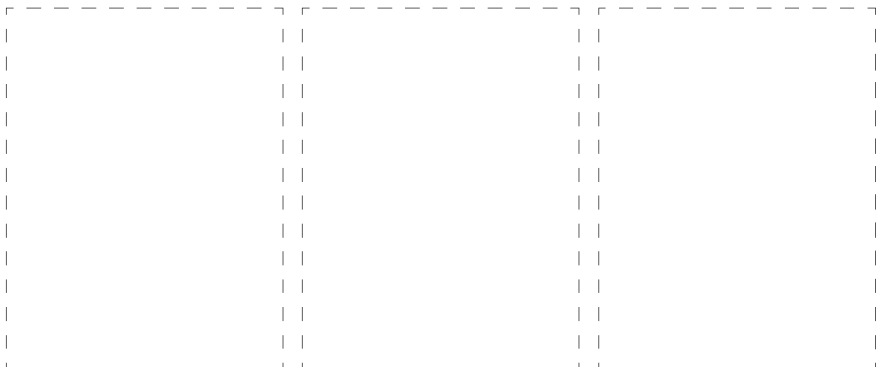
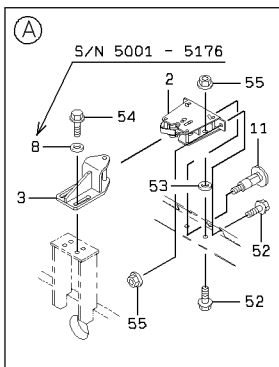
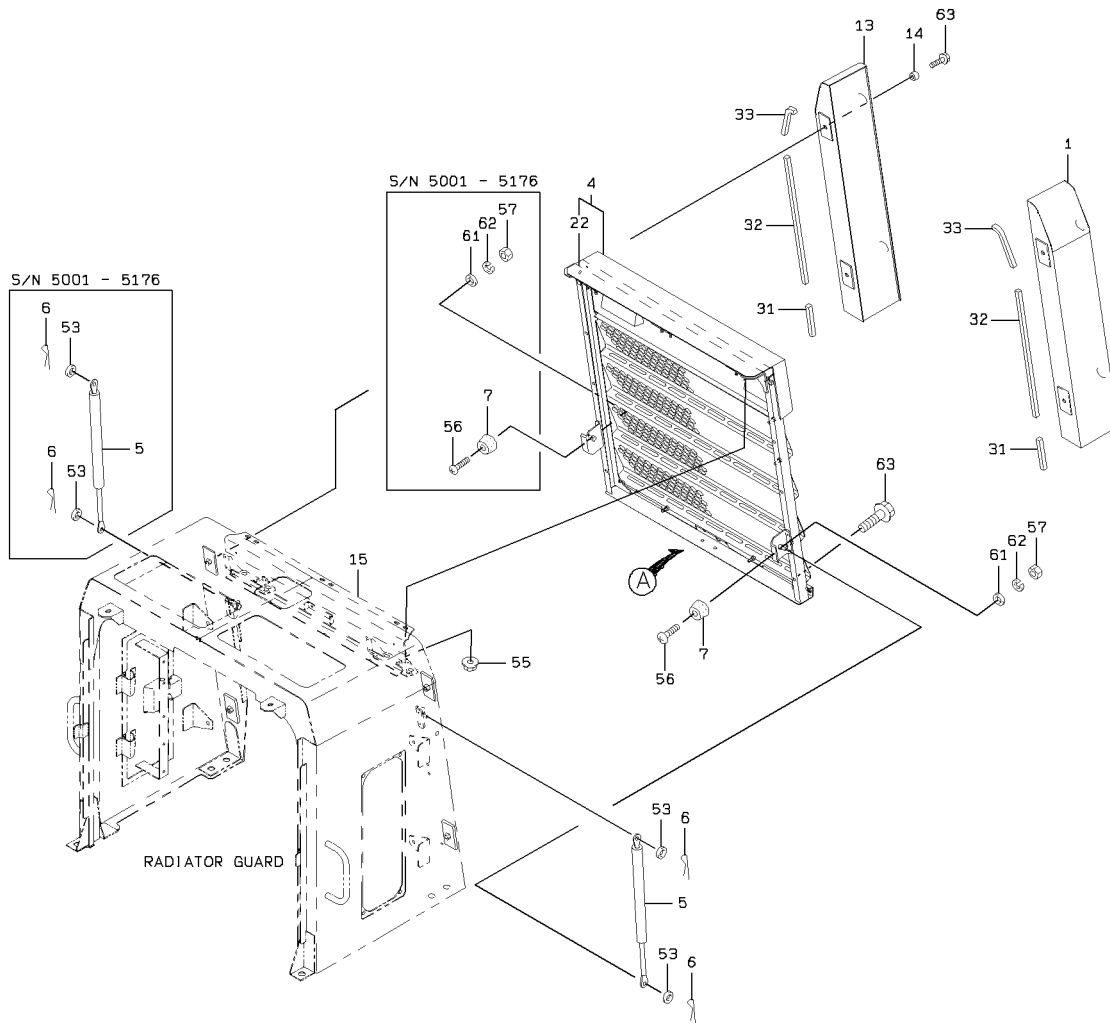

1-A

REAR GRILL GROUP (STEEL PLATE)

<S/N 5187 - >

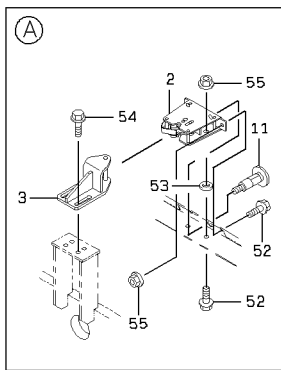
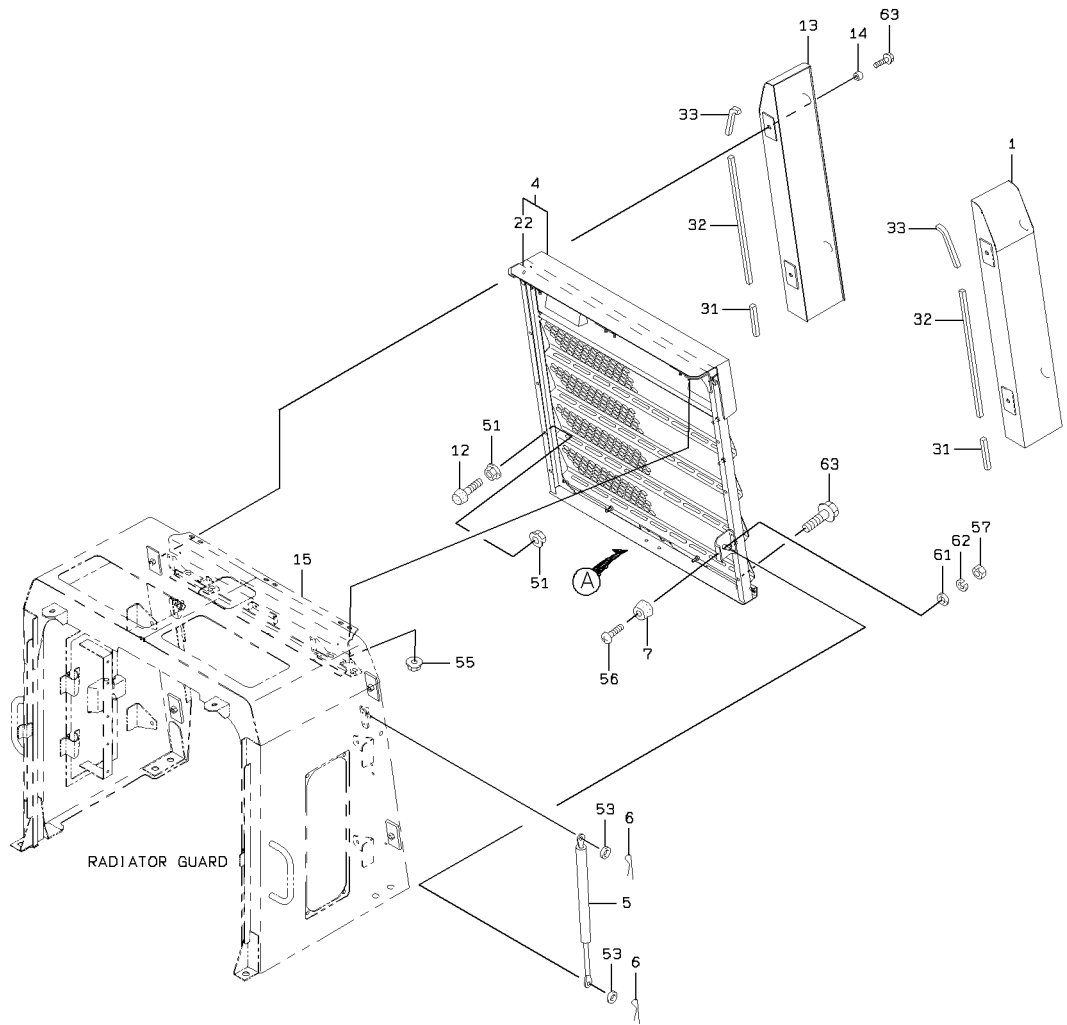

2-A

REAR GRILL GROUP (STEEL PLATE)

SYM-BOL	PART NUMBER	PART NAME	UNIT Q,TY	SERIAL		REMARKS							
				(A)	(B)	N	P	D	(A)	(B)	(C)	(D)	REMARK
1A	31231-21420	COVER ASSY	1	5001	-								FR LH
2A	32151-60100	CATCH ASSY	1	5001	-								
3A	32150-20130	CATCH	1	5001	-	5176							
3B	32150-20440	CATCH	1	5177	-		B						
4A	40600-40570	FRAME	1	5001	-	5176			Y01				
4B	40600-41770	FRAME	1	5177	-		B		Y01				
5A	35211-60210	STAY ASSY	2	5001	-	5176							
5B	35211-60170	STAY ASSY	1	5177	-		B						
6A	63002-02016	PIN,SPLIT	4	5001	-	5176							
6B	63002-02016	PIN,SPLIT	2	5177	-								
7A	35440-20960	STOPPER	2	5001	-	5176							
7B	35440-20960	STOPPER	1	5177	-								FR LH
8A	46011-20180	WASHER,PLANE	4	5001	-	5176		D					
11A	43900-24420	BOLT	1	5001	-								
12A	35440-20230	STOPPER	1	5187	-								FR RH
13A	31231-21430	COVER ASSY	1	5001	-								FR RH
14A	35700-20230	SPACER	4	5001	-								
15A	03501-59920	MODIFICATION	1	5001	-								
22A	39890-70040	HINGE	3	5001	-				01				WELDING
31A	33713-28460	SHEET,RUBBER	2	5001	-								
32A	33713-28470	SHEET,RUBBER	2	5001	-								
33A	33713-28480	SHEET,RUBBER	2	5001	-								
51A	62480-21101	NUT,FLANGED	2	5187	-								
52A	61802-08020	BOLT,FLANGED	4	5001	-								
53A	62701-40081	WASHER,PLANE	6	5001	-								
54A	61802-08025	BOLT,FLANGED	4	5001	-								
55A	62480-21081	NUT,FLANGED	10	5001	-								
56A	62256-51416	SCREW	2	5001	-	5176							
56B	62256-51416	SCREW	1	5177	-								
57A	62401-81041	NUT	2	5001	-	5176							
57B	62401-81041	NUT	1	5177	-								
61A	62701-20041	WASHER,PLANE	2	5001	-	5176							
61B	62701-20041	WASHER,PLANE	1	5177	-								
62A	62721-04100	WASHER,SPRING	2	5001	-	5176							
62B	62721-04100	WASHER,SPRING	1	5177	-								
63A	61802-12050	BOLT,FLANGED	4	5001	-								

MEMO

LIFT ARM (HIGH LIFT ARM SPEC)

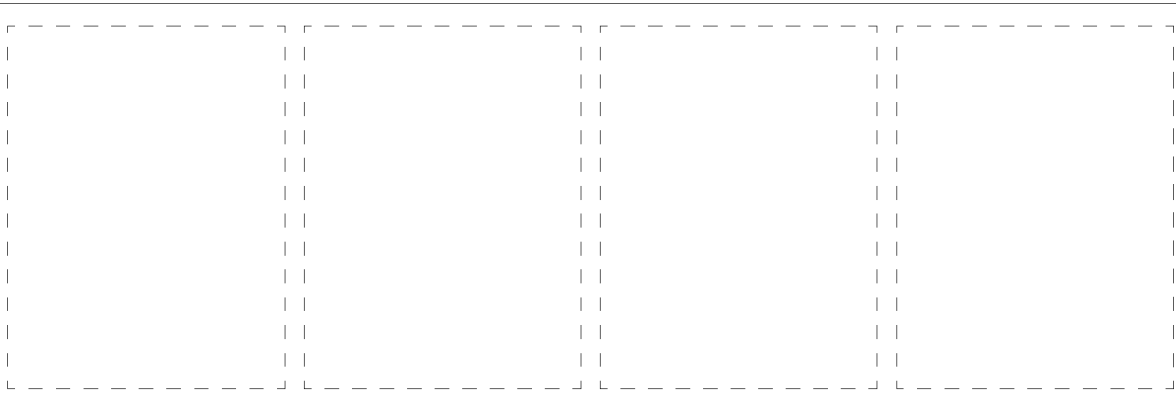
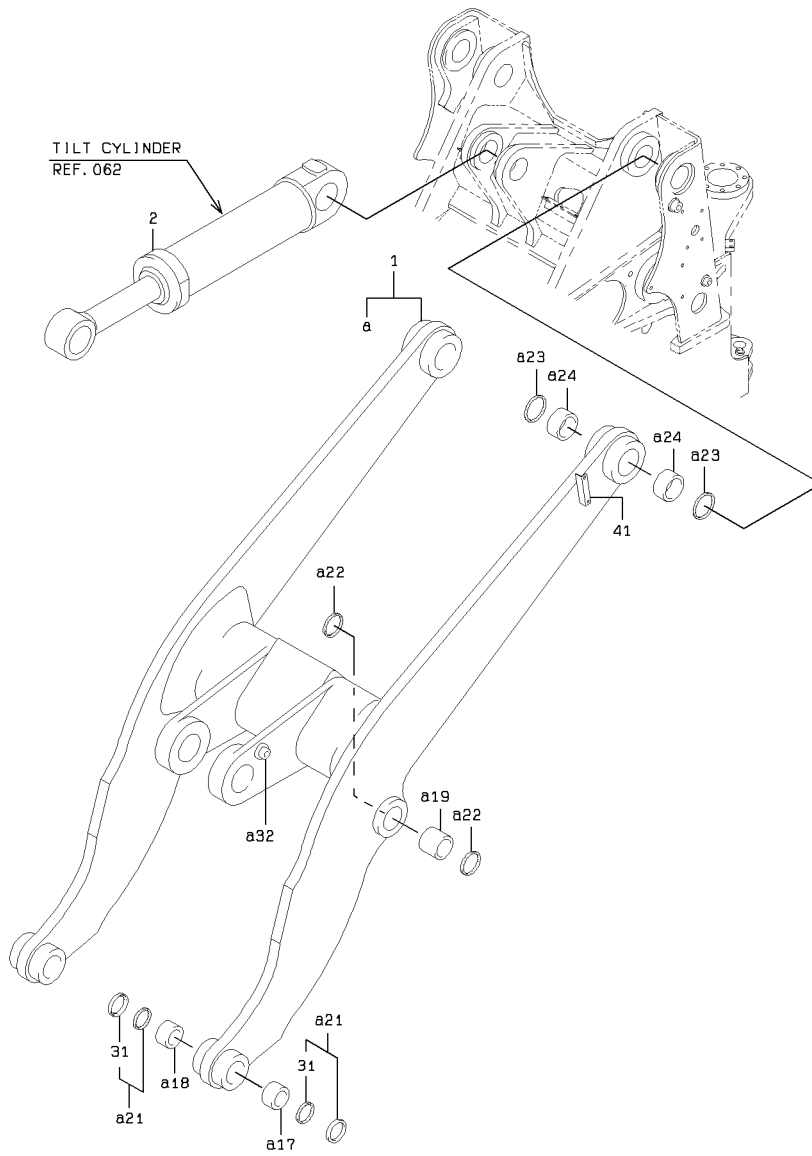

LIFT ARM (HIGH LIFT ARM SPEC)

SYM-BOL	PART NUMBER	PART NAME	UNIT Q, TY	SERIAL		REMARKS								
				(A)	(B)	N	P	D	(A)	(B)	(C)	(D)	REMARK	
1A	30040-23150	ARM ASSY,LIFT	1	5001	-						Y01			
2A	34820-65270	CYLINDER ASSY,OIL	1	5001	-									REF 062
17A	40840-20300	BUSHING	2	5001	-						01			
18A	63422-42630	BUSHING	2	5001	-						01			
19A	63422-43780	BUSHING	2	5001	-						01			
21A	34020-20040	SEAL ASSY,DUST	4	5001	-						01	Y02		
22A	65051-01608	SEAL,DUST	4	5001	-						01			
23A	65051-01906	SEAL,DUST	4	5001	-						01			
24A	63422-45680	BUSHING	4	5001	-						01			
31A	65051-01208	SEAL,DUST	1	5001	-							02		
32A	41621-20340	BOSS	1	5001	-						01			WELDING
41A	41610-51280	PLATE	1	5001	-									WELDING

TILT CYLINDER (HIGH LIFT ARM SPEC.)

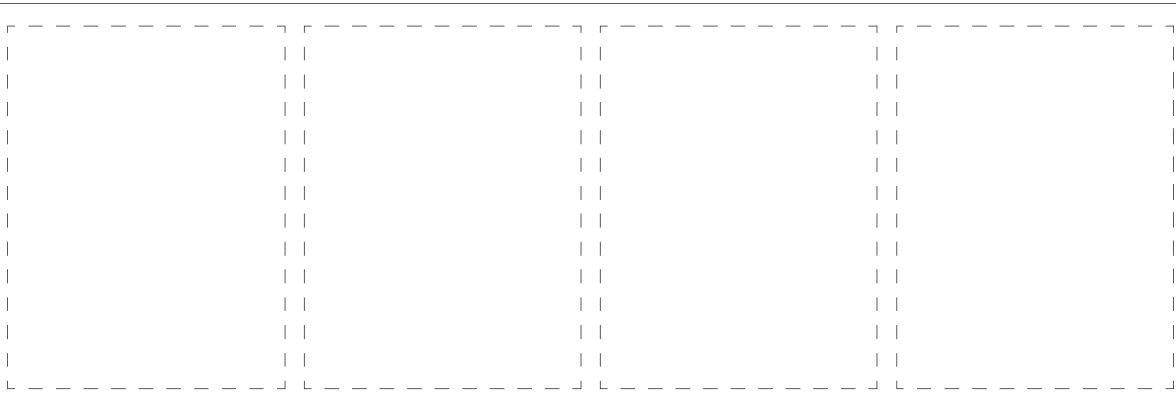
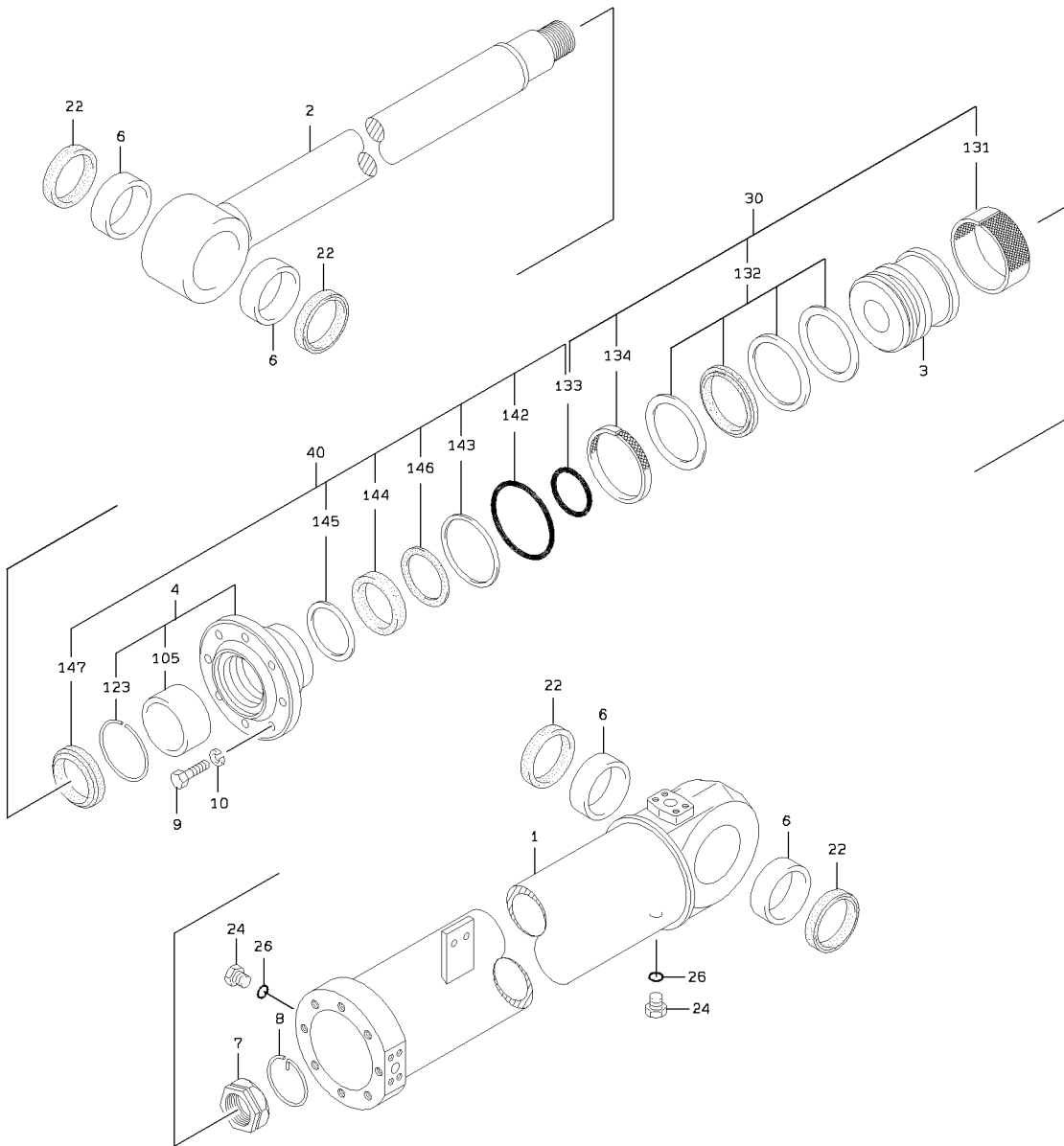

1-A

TILT CYLINDER (HIGH LIFT ARM SPEC.)

SYM-BOL	PART NUMBER	PART NAME	UNIT Q,TY	SERIAL		REMARKS						
				(A)	(B)	N	P	D	(A)	(B)	(C)	(D)
000A	34820-65270	CYLINDER ASSY,OIL	1	5001	-							
1A	36725-72550	TUBE,CYLINDER	1	5001	-							
2A	45886-72610	ROD,PISTON	1	5001	-							
3A	39960-70850	PISTON	1	5001	-							
4A	31265-60150	COVER ASSY,ROD	1	5001	-			Y01				
6A	63422-46440	BUSHING	4	5001	-							
7A	37636-70060	NUT,PISTON	1	5001	-							
8A	45315-70130	RING,STOP	1	5001	-							
9A	43900-71100	BOLT	8	5001	-							
10A	62721-22100	WASHER,SPRING	8	5001	-							
22A	65051-02007	SEAL,DUST	4	5001	-							
24A	41530-71210	PLUG	2	5001	-							
26A	65210-12011	RING,O	2	5001	-							
30A	49327-60520	SEAL KIT	1	5001	-				QK1			FR PISTON
40A	49327-71440	SEAL KIT	1	5001	-					QK2		FR ROD COVER
105A	88811-09040	BUSHING	1	5001	-			01				
123A	45315-70140	RING,STOP	1	5001	-			01				
131A	65431-23237	RING,WEAR	1	5001	-					K1		
132A	49328-70030	SEAL SET	1	5001	-					K1		
133A	65210-22070	RING,O	1	5001	-					K1	K2	
134A	47171-70190	RING,WEAR	1	5001	-					K1		
142A	65210-22170	RING,O	1	5001	-						K2	
143A	65240-32170	RING,BACK-UP	1	5001	-						K2	
144A	65446-05210	PACKING,U	1	5001	-						K2	
145A	65473-10330	RING,BACK-UP	1	5001	-						K2	
146A	65463-01640	RING,BUFFER	1	5001	-						K2	
147A	65455-04008	RING,SCRAPER	1	5001	-						K2	

FAN MOTOR HYDRAULIC LINE (FOR REVERSING FAN)

<S/N 5001 - 5121>

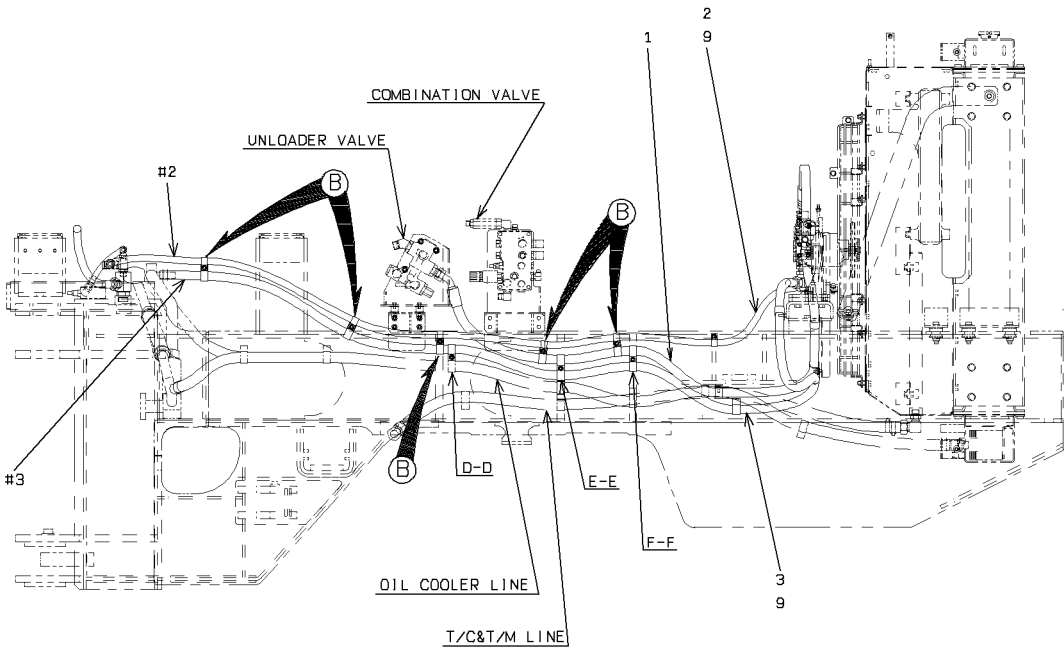
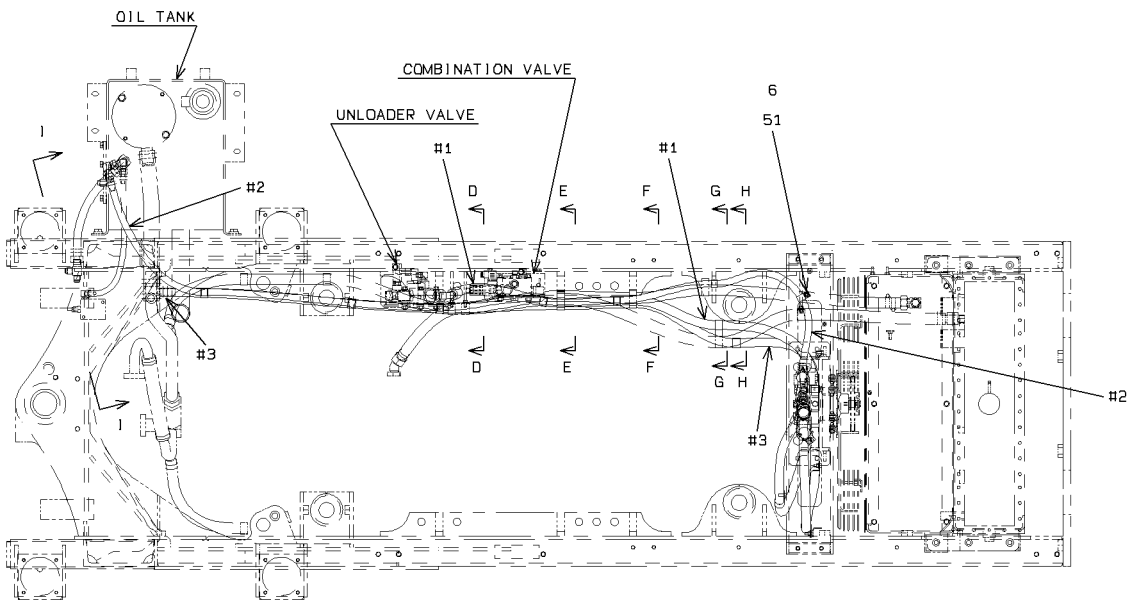

DETAIL OF B

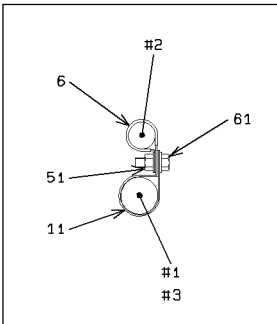

SECTION D-D

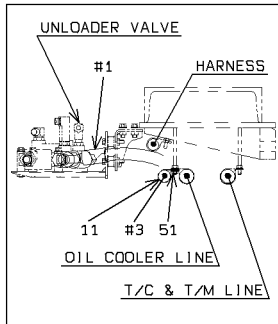

SECTION E-E

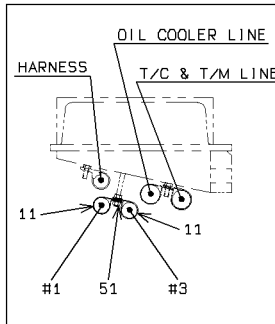

SECTION F-F

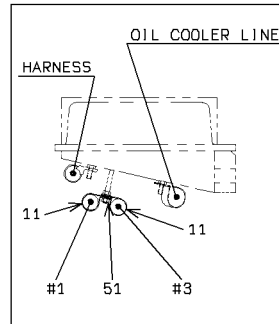

FAN MOTOR HYDRAULIC LINE (FOR REVERSING FAN)

<S/N 5001 - 5121>

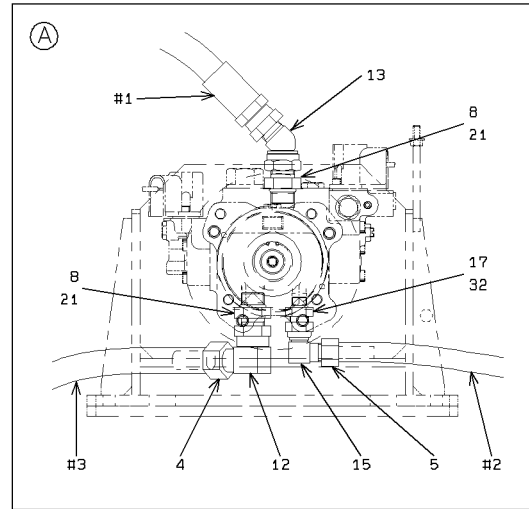
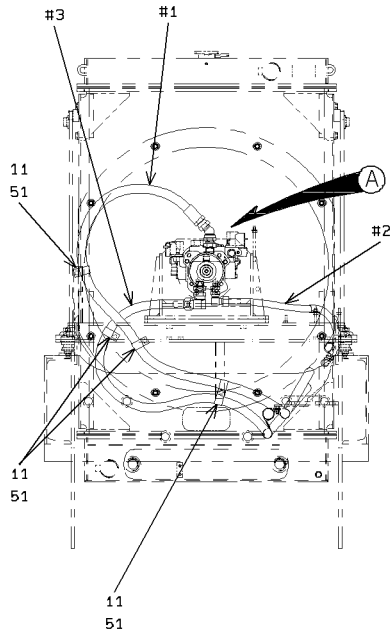

SECTION G-G

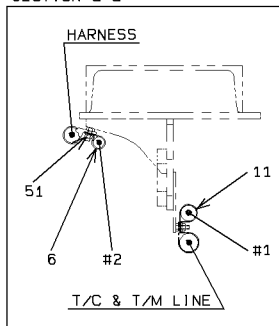

SECTION H-H

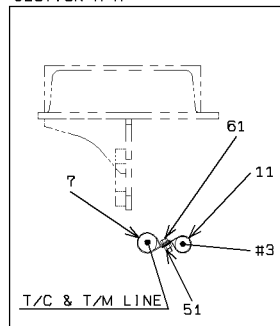

VIEW I-I

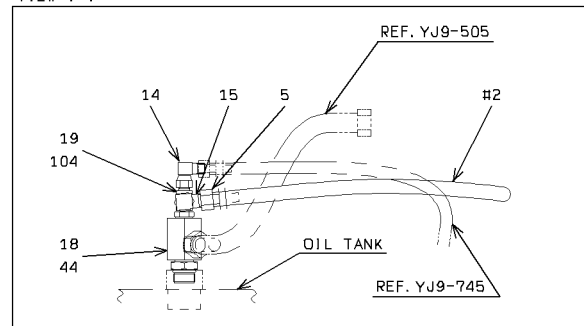

2-A

FAN MOTOR HYDRAULIC LINE (FOR REVERSING FAN)

SYM-BOL	PART NUMBER	PART NAME	UNIT Q,TY	SERIAL		REMARKS							
				(A)	(B)	N	P	D	(A)	(B)	(C)	(D)	REMARK
1A	68645-50300	HOSE,HIGH PRESSURE	1	5001	5121								
2A	67040-12000	HOSE,HEAT RESISTIN	4 M	5001	5121								L=3100
3A	67040-19000	HOSE,HEAT RESISTIN	4 M	5001	5121								L=3400
4A	88511-03121	NIPPLE,HOSE	1	5001	5121								
5A	88511-03080	NIPPLE,HOSE	2	5001	5121								
6A	72001-12200	HOLDER,PIPE	7	5001	5121								
7A	72010-37000	HOLDER,HOSE	1	5001	5121								
8A	88201-06712	ADAPTER	2	5001	5121			Y01					
9A	69002-03100	BAND,HOSE	6	5001	5121								
11A	72010-31000	HOLDER,HOSE	17	5001	5121								D=31
12A	30242-20020	ADAPTER,ELBOW UNIO	1	5001	5121								
13A	30242-20050	ADAPTER,ELBOW UNIO	1	5001	5121								
14A	30242-20190	ADAPTER,ELBOW UNIO	1	5001	5121								
15A	30242-20210	ADAPTER,ELBOW UNIO	2	5001	5121								
17A	30230-26390	ADAPTER	1	5001	5121				Y02				
18A	30246-24130	ADAPTER,TEE	1	5001	5121					Y03			
19A	30246-21520	ADAPTER,TEE	1	5001	5121						Y04		
21A	65210-12024	RING,O	1	5001	5121			01					
32A	65210-12014	RING,O	1	5001	5121				02				
44A	65210-12029	RING,O	1	5001	5121					03			
51A	62480-21081	NUT,FLANGED	15	5001	5121								
61A	61802-08020	BOLT,FLANGED	6	5001	5121								
104A	65210-12018	RING,O	1	5001	5121						04		

MEMO

FAN MOTOR HYDRAULIC LINE (FOR REVERSING FAN)

<S/N 5122 - >

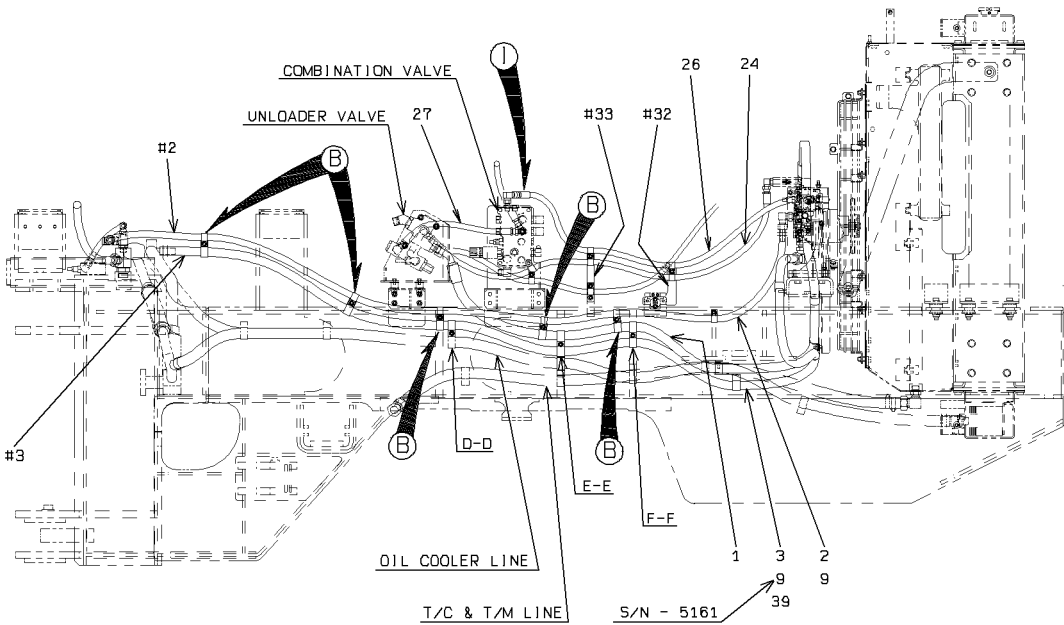
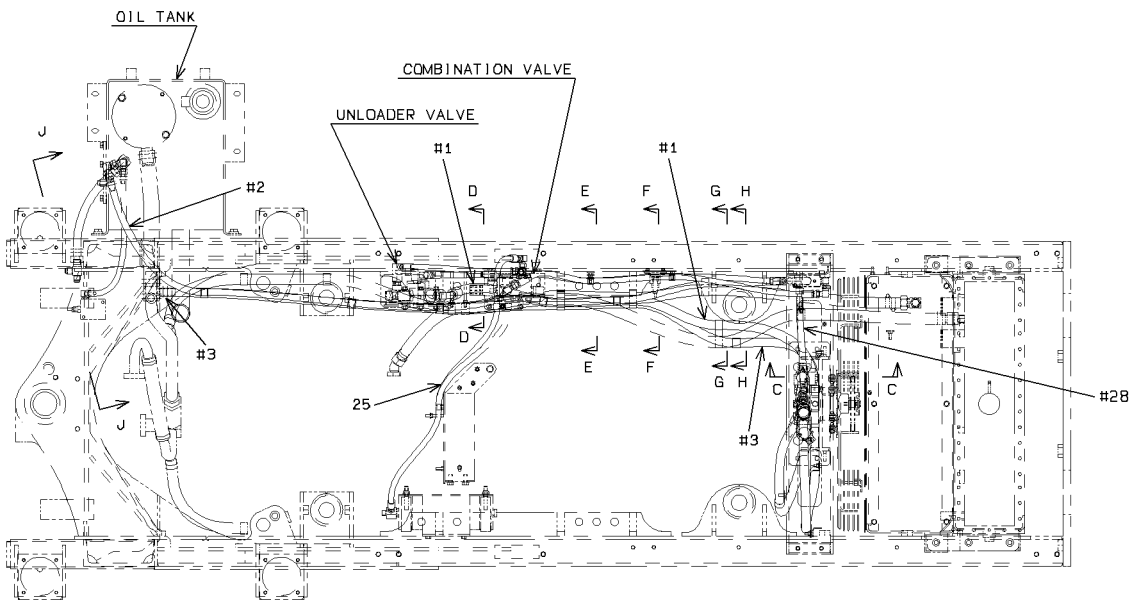

DETAIL OF B

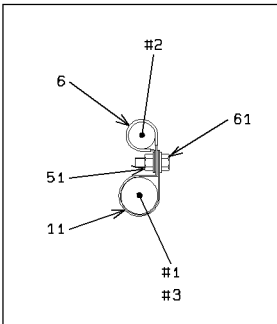

SECTION C-C

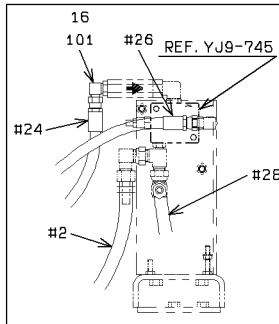

SECTION D-D

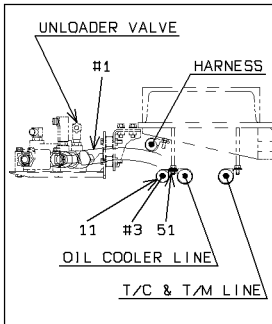

SECTION E-E

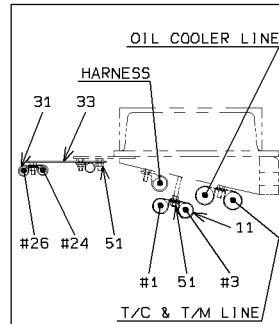

FAN MOTOR HYDRAULIC LINE (FOR REVERSING FAN)

<S/N 5122 - >

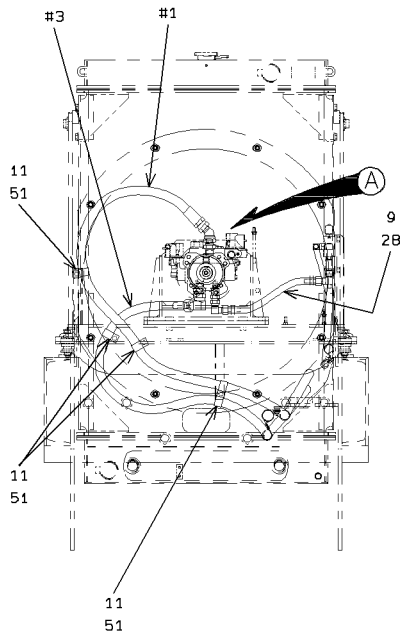

VIEW J-J

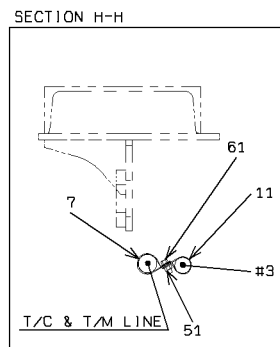
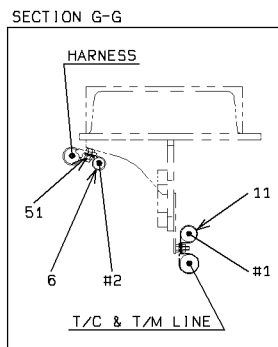
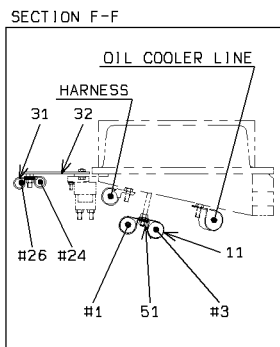
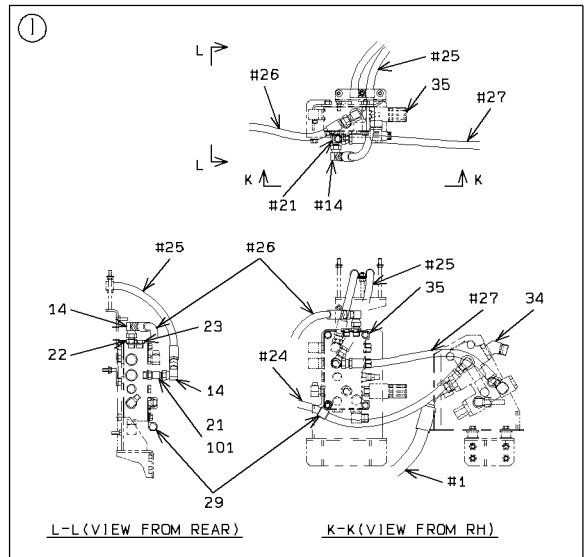
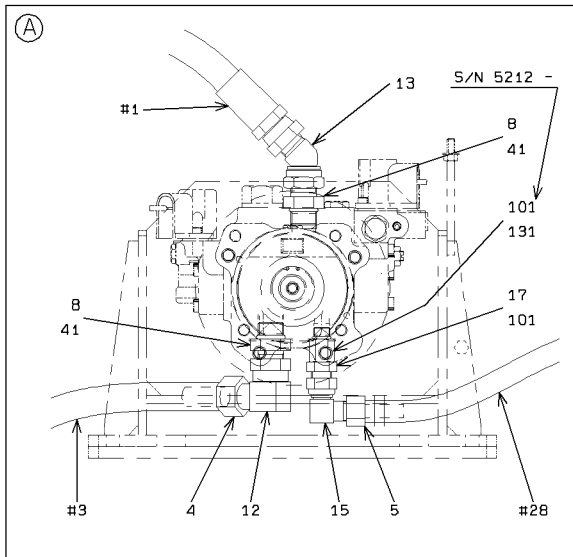
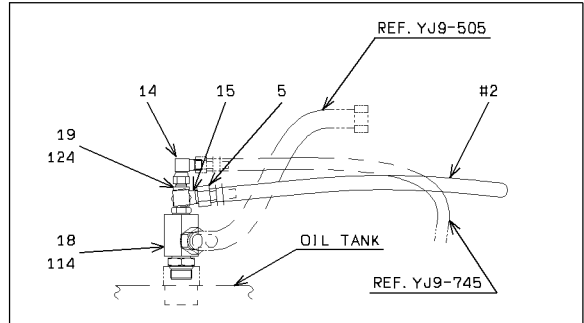

2-B

FAN MOTOR HYDRAULIC LINE (FOR REVERSING FAN)

SYM-BOL	PART NUMBER	PART NAME	UNIT Q,TY	SERIAL		REMARKS								
				(A)	(B)	N	P	D	(A)	(B)	(C)	(D)	REMARK	
1A	68645-50300	HOSE,HIGH PRESSURE	1	5122	-									
2A	67040-12000	HOSE,HEAT RESISTIN	3 M	5122	-									L=2900
3A	67040-19000	HOSE,HEAT RESISTIN	4 M	5122	-									L=3400
4A	88511-03121	NIPPLE,HOSE	1	5122	-									
5A	88511-03080	NIPPLE,HOSE	2	5122	-									
6A	72001-12200	HOLDER,PIPE	7	5122	-									D=22
7A	72010-37000	HOLDER,HOSE	1	5122	-									D=37
8A	88201-06712	ADAPTER	2	5122	-					Y01				
9A	69002-03100	BAND,HOSE	8	5122	-									
9B	69002-03100	BAND,HOSE	4	5162	-									
11A	72010-31000	HOLDER,HOSE	17	5122	-									D=31
12A	30242-20020	ADAPTER,ELBOW UNIO	1	5122	-									
13A	30242-20050	ADAPTER,ELBOW UNIO	1	5122	-									
14A	30242-20190	ADAPTER,ELBOW UNIO	3	5122	-									
15A	30242-20210	ADAPTER,ELBOW UNIO	2	5122	-									
16A	88241-07106	ADAPTER,ELBOW	1	5122	-					Y02				
17A	30230-26390	ADAPTER	1	5122	-					Y02				
18A	30246-24130	ADAPTER,TEE	1	5122	-						Y03			
19A	30246-21520	ADAPTER,TEE	1	5122	-							Y04		
21A	30246-20440	ADAPTER,TEE	1	5122	-					Y02				
22A	88201-06706	ADAPTER	1	5122	-									
23A	88390-21306	PLUG	1	5122	-									
24A	68655-20140	HOSE,HIGH PRESSURE	1	5122	-									
25A	68655-20135	HOSE,HIGH PRESSURE	1	5122	-									
26A	68655-20122	HOSE,HIGH PRESSURE	1	5122	-									
27A	68655-20045	HOSE,HIGH PRESSURE	1	5122	-									
28A	67040-12000	HOSE,HEAT RESISTIN	1 M	5122	-									L=320
29A	43573-20300	HOLDER,PIPE	1	5122	-									
31A	72001-11800	HOLDER,PIPE	4	5122	-									
32A	41750-22960	PLATE	1	5122	-									
33A	41750-22980	PLATE	1	5122	-									
34A	38519-20920	VALVE,UNLOADER	1	5162	-									
35A	38511-27460	VALVE ASSY	1	5162	-									
39A	69002-03800	BAND,HOSE	4	5162	-									
41A	65210-12024	RING,O	1	5122	-					01				
51A	62480-21081	NUT,FLANGED	18	5122	-									
61A	61802-08020	BOLT,FLANGED	6	5122	-									
101A	65210-12014	RING,O	1	5122	-						02			
114A	65210-12029	RING,O	1	5122	-							03		
124A	65210-12018	RING,O	1	5122	-								04	
131A	30230-21260	ADAPTER	1	5212	-					Y02				

MEMO

VALVE ASSY(FOR REVERSING FAN)

<S/N 5122 - >

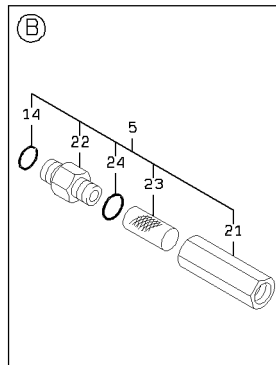
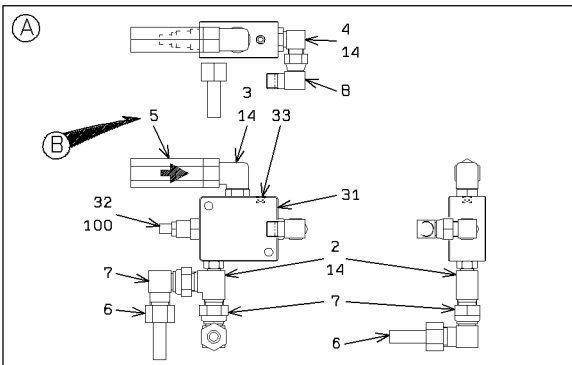
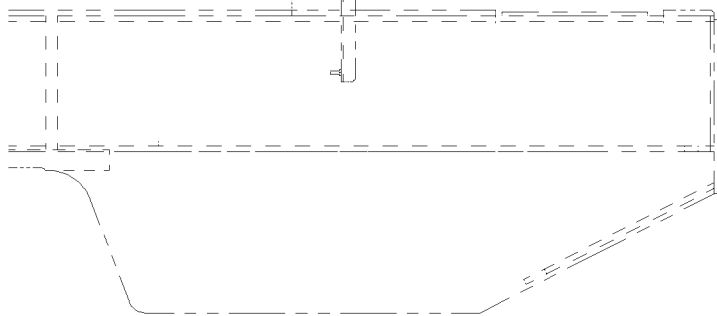
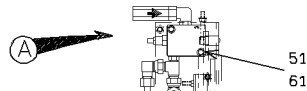
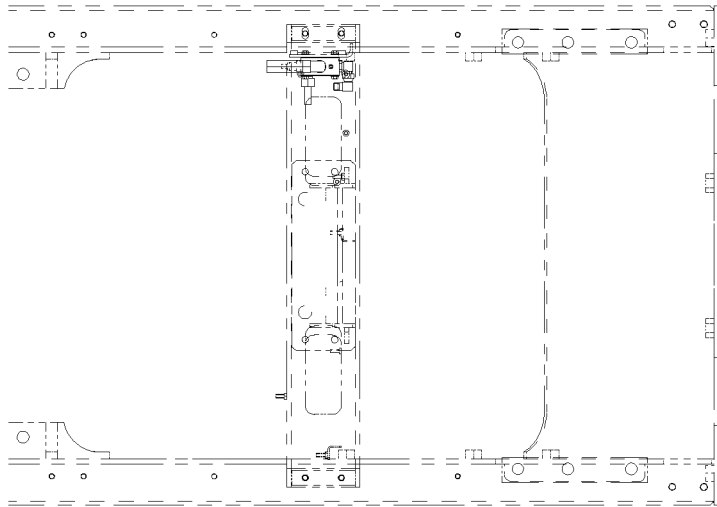

1-A

VALVE ASSY(FOR REVERSING FAN)

SYM-BOL	PART NUMBER	PART NAME	UNIT Q,TY	SERIAL		REMARKS								
				(A)	(B)	N	P	D	(A)	(B)	(C)	(D)	REMARK	
2A	30246-20760	ADAPTER,TEE	1	5122	-						Y01			
3A	30241-60070	ADAPTER,ELBOW	1	5122	-						Y01			
4A	88241-07106	ADAPTER,ELBOW	1	5122	-						Y01			
5A	40337-60370	FILTER ASSY,LINE	1	5122	-							Y02		
6A	88511-03080	NIPPLE,HOSE	2	5122	-									
7A	30242-20210	ADAPTER,ELBOW UNIO	2	5122	-									
8A	30242-20190	ADAPTER,ELBOW UNIO	1	5122	-									
14A	65210-12014	RING,O	1	5122	-						01	02		
21A	33100-70690	CASE	1	5122	-							02		
22A	37710-70390	NIPPLE	1	5122	-							02		
23A	30981-70720	ELEMENT,FILTER	1	5122	-							02		
24A	65210-12018	RING,O	1	5122	-							02		
31A	41410-34270	BLOCK	1	5122	-								Y03	
32A	38567-70150	VALVE,REDUCING	1	5122	-									
33A	88390-16102	PLUG	1	5122	-									
51A	61802-08055	BOLT,FLANGED	2	5122	-									
61A	62480-21081	NUT,FLANGED	2	5122	-									
100A	49327-72080	SEAL KIT	1	5122	-								03	

MOTOR MOUNT (FOR REVERSING FAN)

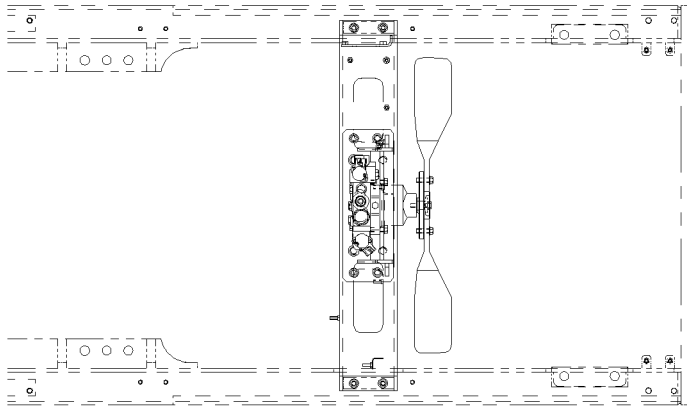

FAN MOTOR
(FOR REVERSING FAN)
REF. 104

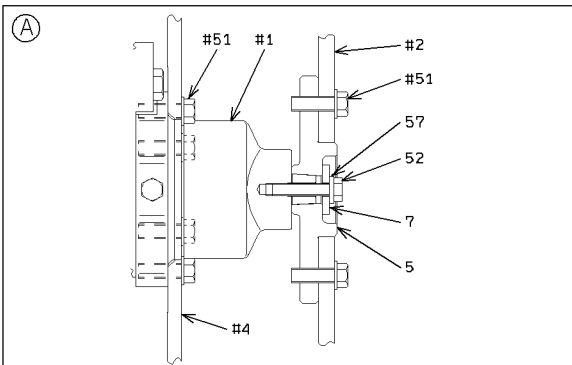
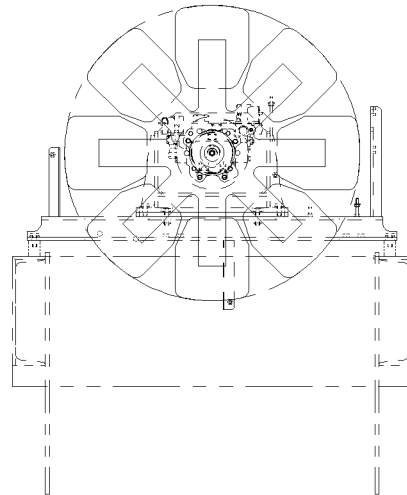
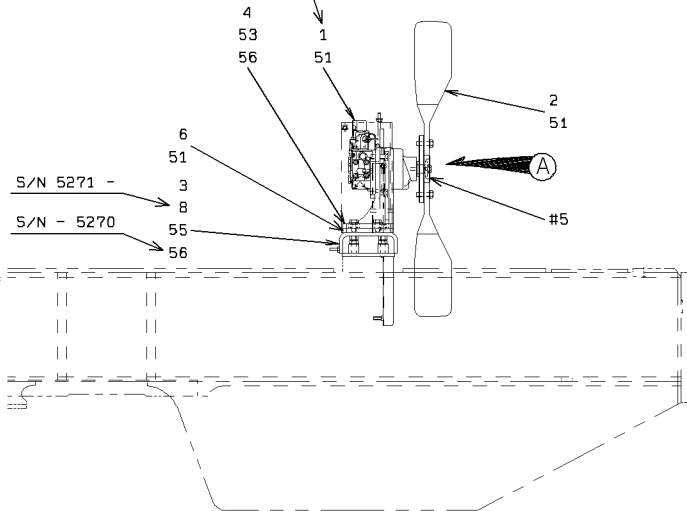

MOTOR MOUNT (FOR REVERSING FAN)

SYM-BOL	PART NUMBER	PART NAME	UNIT Q,TY	SERIAL		REMARKS						
				(A)	(B)	N	P	D	(A)	(B)	(C)	(D)
1A	48976-60800	MOTOR,OIL	1	5001	-							REF104
2A	40200-60020	FAN	1	5001	-							
3A	40902-36450	BRACKET	1	5001	-							
3B	03501-67810	BRACKET	1	5122	-							
4A	40902-36460	BRACKET	1	5001	-							
5A	40510-25270	FLANGE	1	5001	-							
6A	41620-50350	PLATE	1	5001	-							
7A	41620-48400	PLATE	1	5001	-							
8A	35700-22000	SPACER	4	5271	-							
51A	61802-12035	BOLT,FLANGED	14	5001	-							
52A	61005-10050	BOLT	1	5001	-							
53A	61033-12025	BOLT	4	5001	-							
55A	61033-12030	BOLT	4	5001	-							
55B	61802-12055	BOLT,FLANGED	4	5271	-							
56A	62710-18121	WASHER,PLANE	8	5001	-							
56B	62710-18121	WASHER,PLANE	4	5271	-							
57A	62710-18101	WASHER,PLANE	1	5001	-							

FAN MOUNT (FOR REVERSING FAN)

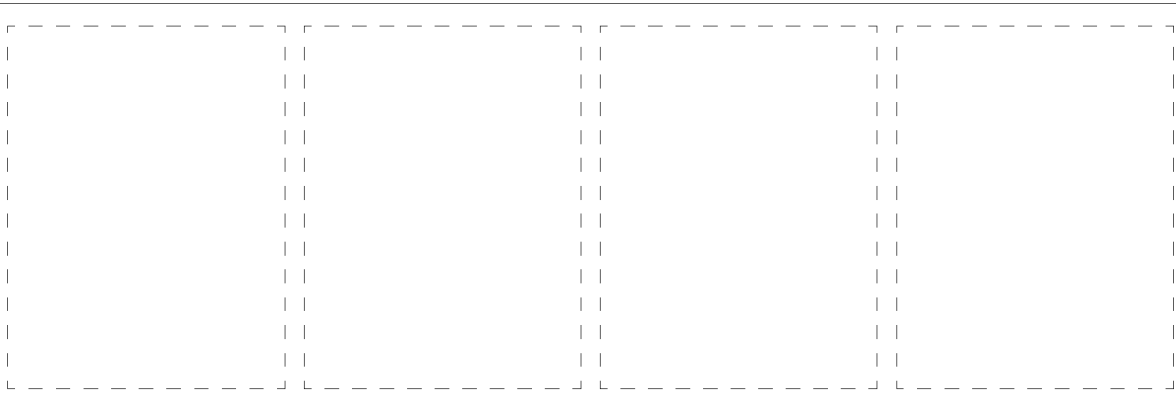
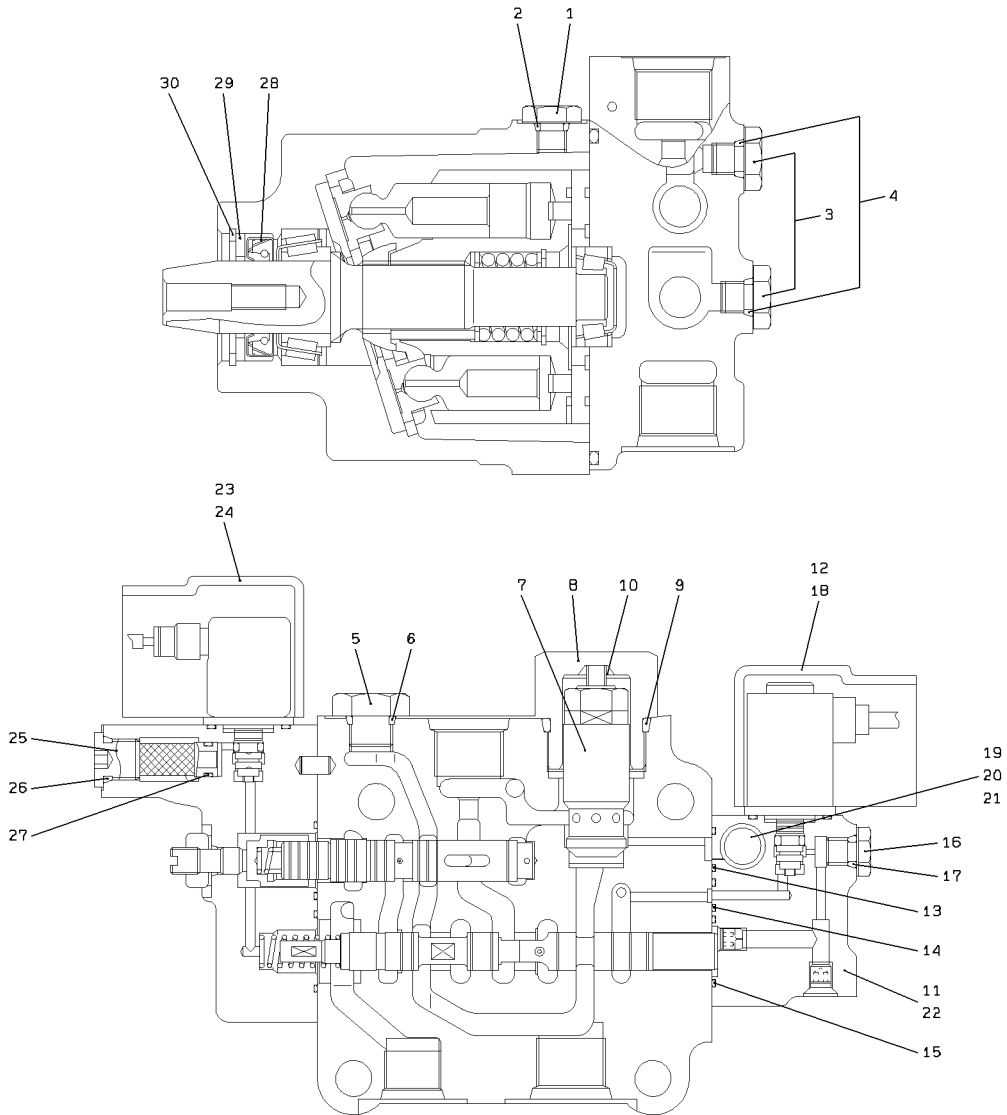

1-A

FAN MOUNT (FOR REVERSING FAN)

SYM-BOL	PART NUMBER	PART NAME	UNIT Q,TY	SERIAL		REMARKS						
				(A)	(B)	N	P	D	(A)	(B)	(C)	(D)
000A	48976-60800	MOTOR,OIL	1	5001	-							
1A	41530-75380	PLUG	1	5001	-							
2A	47131-77170	RING,O	1	5001	-							
3A	41530-75390	PLUG	4	5001	-							
4A	47131-77180	RING,O	4	5001	-							
5A	41530-75400	PLUG	1	5001	-							
6A	47131-77190	RING,O	1	5001	-							
7A	38565-71990	VALVE,RELIEF	1	5001	-							
8A	41530-75410	PLUG	1	5001	-							
9A	47131-77200	RING,O	1	5001	-							
10A	35600-77940	SPRING	1	5001	-							
11A	38560-70100	VALVE,PILOT	1	5001	-							
12A	43900-74360	BOLT	2	5001	-							
13A	47131-77210	RING,O	1	5001	-							
14A	47131-77220	RING,O	1	5001	-							
15A	47131-77230	RING,O	1	5001	-							
16A	41530-75380	PLUG	1	5001	-							
17A	47131-77170	RING,O	1	5001	-							
18A	31205-70240	COVER	1	5001	-							
19A	40330-70660	FILTER	1	5001	-							
20A	47131-77190	RING,O	1	5001	-							
21A	47131-77240	RING,O	1	5001	-							
22A	43900-74370	BOLT	4	5001	-							
23A	31205-70240	COVER	1	5001	-							
24A	43900-74360	BOLT	2	5001	-							
25A	40330-70660	FILTER	1	5001	-							
26A	47131-77190	RING,O	1	5001	-							
27A	47131-77250	RING,O	1	5001	-							
28A	34042-71540	SEAL,OIL	1	5001	-							
29A	35700-72020	SPACER	1	5001	-							
30A	45200-71600	RING	1	5001	-							

CABLE MOUNT (FOR REVERSING FAN)

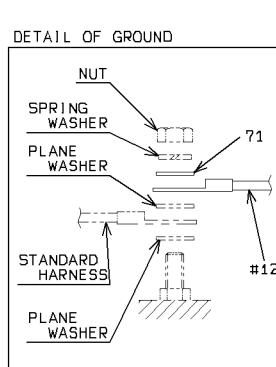
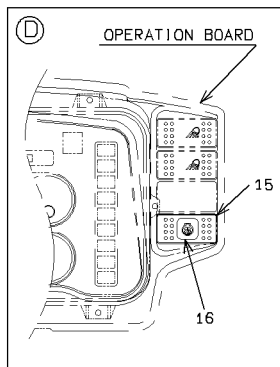
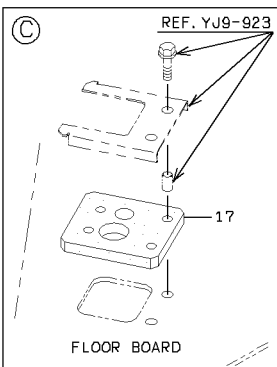
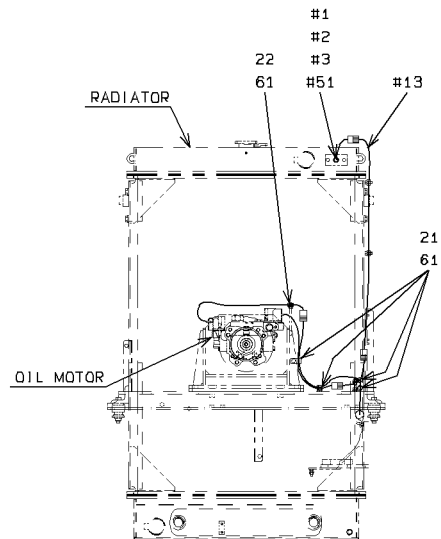
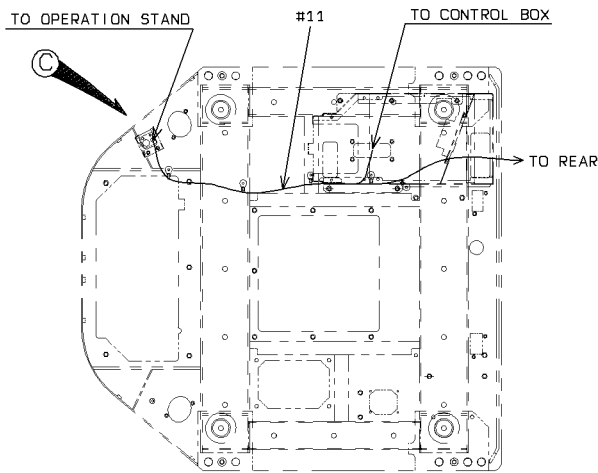
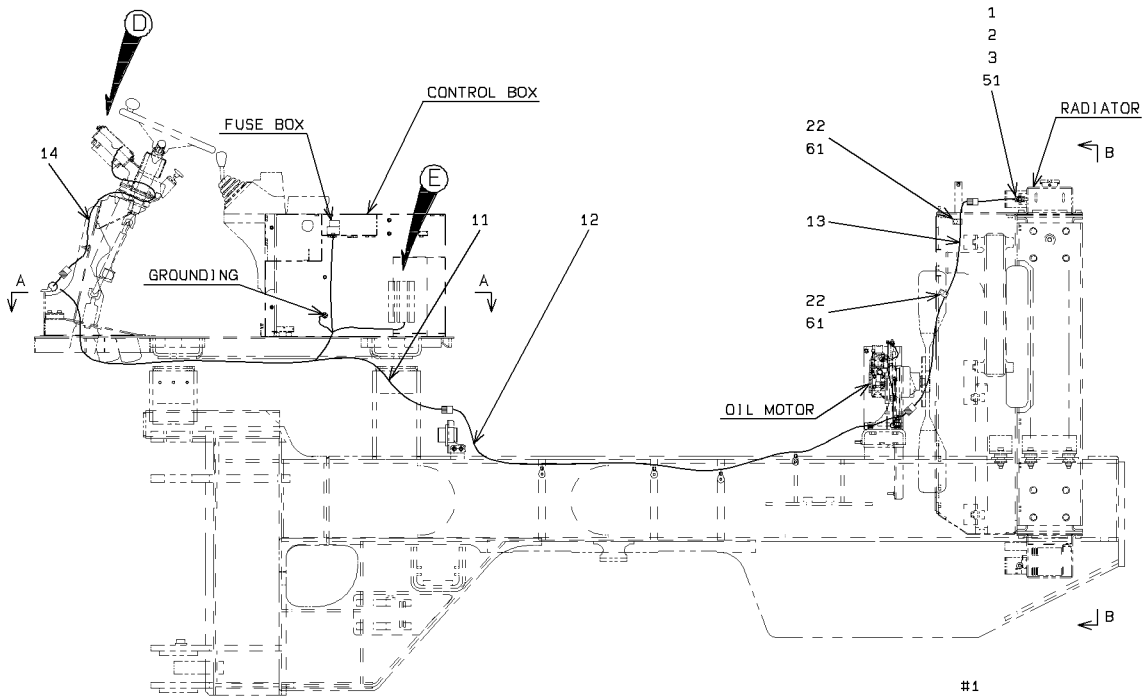

CABLE MOUNT (FOR REVERSING FAN)

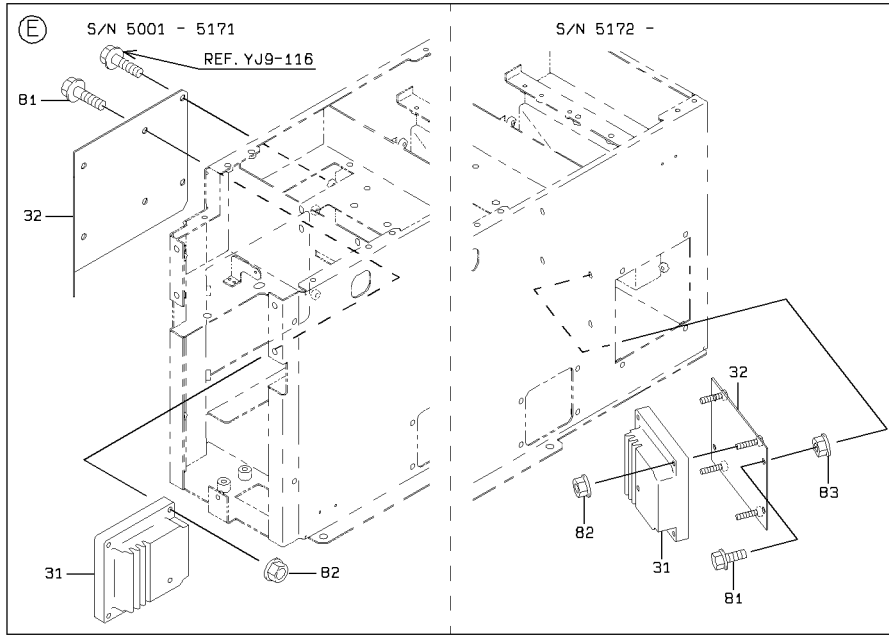

ELECTRICAL WIRING

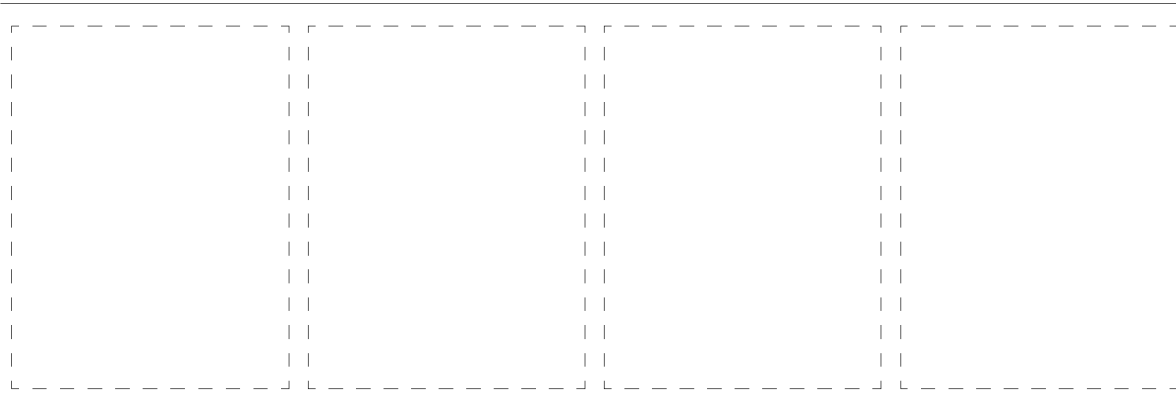
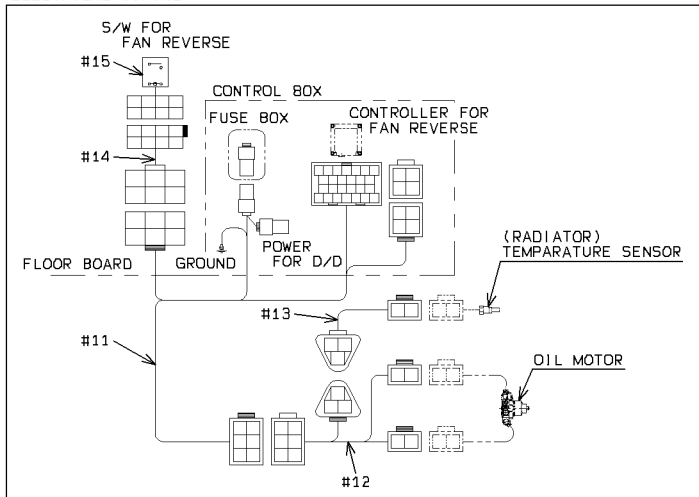

2-A

CABLE MOUNT (FOR REVERSING FAN)

SYM-BOL	PART NUMBER	PART NAME	UNIT Q,TY	SERIAL		REMARKS								
				(A)	(B)	N	P	D	(A)	(B)	(C)	(D)	REMARK	
1A	35829-60080	SENSOR,TEMPERATURE	1	5001	-									
2A	65210-22030	RING,O	1	5001	-									
3A	40902-36440	BRACKET	1	5001	-									
11A	33193-41940	CABLE ASSY	1	5001	-									FLOOR BOARD
12A	33193-42000	CABLE ASSY	1	5001	-									REAR CHASSIS
13A	33193-42010	CABLE ASSY	1	5001	-									RASIATOR
14A	33193-41960	CABLE ASSY	1	5001	-									INSTRUMENT PAN
15A	35010-20390	SWITCH	1	5001	-	5126								
15B	35010-20340	SWITCH	1	5127	-		C							
16A	44770-54250	LABEL	1	5001	-	5126								
16B	44770-51880	LABEL	1	5127	-		C							
17A	33057-21390	GROMMET	1	5001	-									
21A	72001-11500	HOLDER,PIPE	3	5001	-	5121								D=15
21B	72001-11500	HOLDER,PIPE	4	5122	-									D=15
22A	72001-11000	HOLDER,PIPE	3	5001	-									D=10
31A	99202-04560	CONTROLLER UNIT	1	5001	-									
32A	03501-60950	PLATE	1	5001	-	5171								
32B	41620-52010	PLATE	1	5172	-		B							
51A	61802-10016	BOLT,FLANGED	2	5001	-									
61A	62480-21081	NUT,FLANGED	6	5001	-	5121								
61B	62480-21081	NUT,FLANGED	7	5122	-									
71A	46011-21650	WASHER,PLANE	1	5001	-									
81A	61802-08035	BOLT,FLANGED	4	5001	-	5171								
81B	61802-08025	BOLT,FLANGED	4	5172	-		B							
82A	62480-21081	NUT,FLANGED	4	5001	-									
83A	62480-21101	NUT,FLANGED	4	5172	-									

MEMO

RADIATOR MOUNT(DUST-PROOF TYPE)

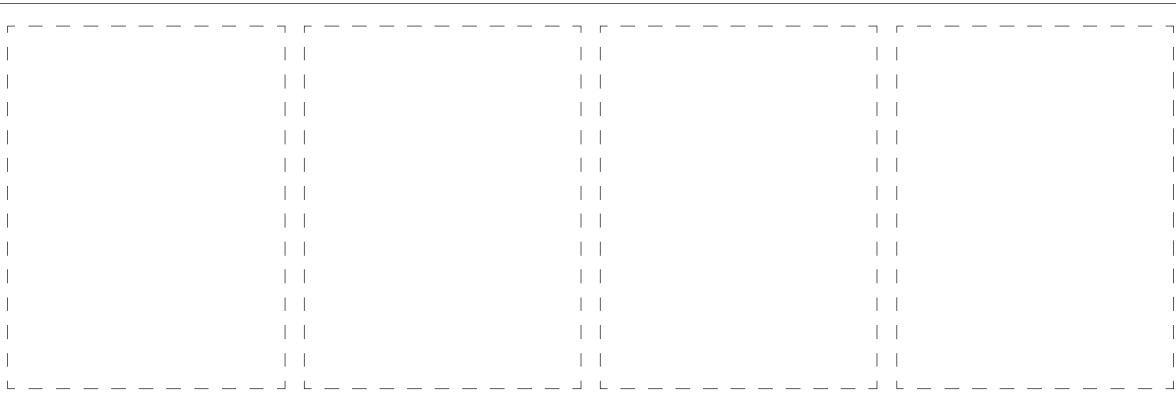
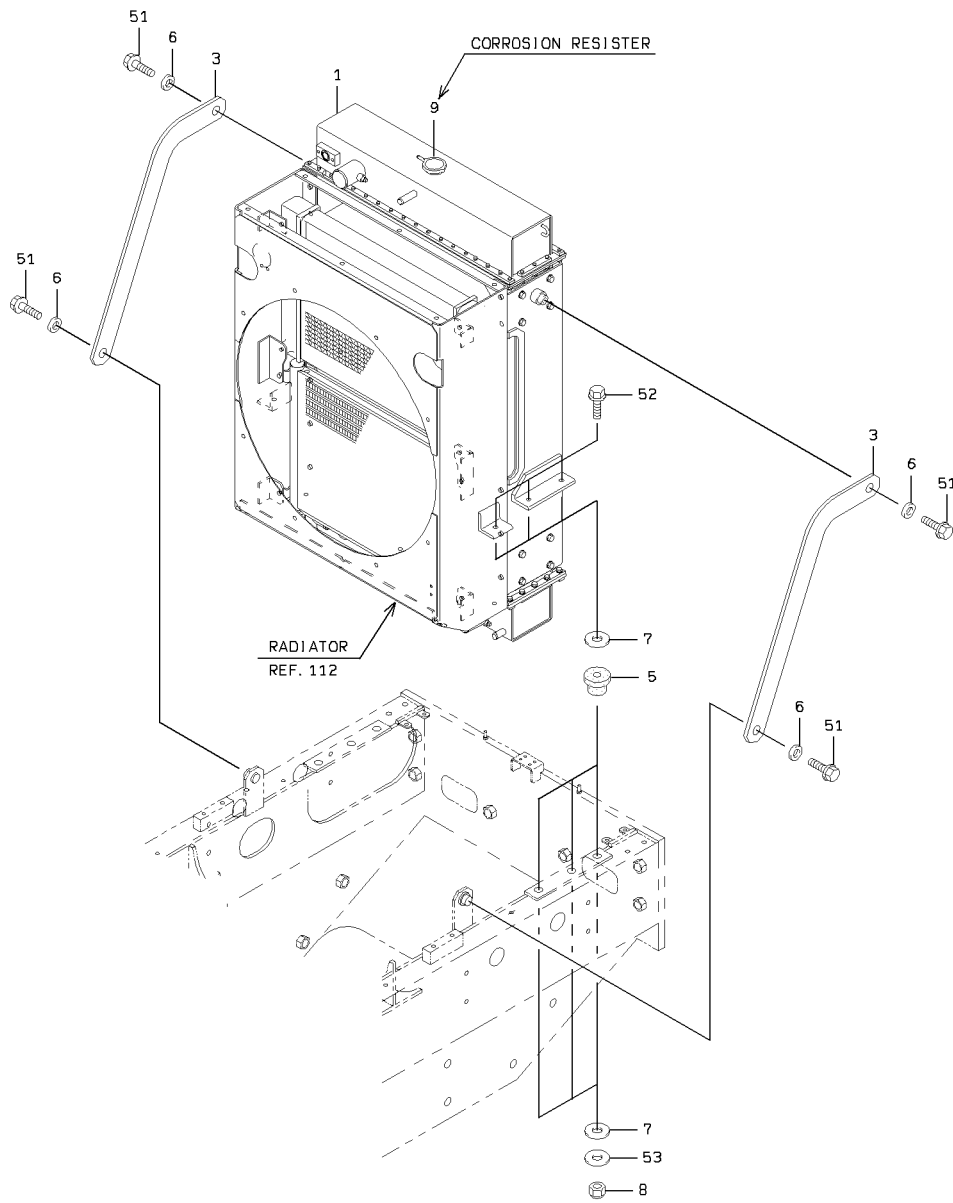

RADIATOR MOUNT(DUST-PROOF TYPE)

SYM-BOL	PART NUMBER	PART NAME	UNIT Q,TY	SERIAL		REMARKS						
				(A)	(B)	N	P	D	(A)	(B)	(C)	(D)
1A	44721-20930	RADIATOR ASSY	1	5001	-							REF 112
3A	41636-38170	PLATE	2	5001	-							
5A	40850-20110	BUSHING,ELASTIC	6	5001	-							
6A	46011-20150	WASHER,PLANE	4	5001	-							
7A	41615-22330	PLATE	12	5001	-							
8A	88031-06121	NUT,SELF-LOCKING	6	5001	-							
9A	50401-02140	RESISTER,CORROSION	5	5001	-							DCA60L
51A	61802-16020	BOLT,FLANGED	4	5001	-							
52A	61802-12065	BOLT,FLANGED	6	5001	-							
53A	62710-18121	WASHER,PLANE	6	5001	-							

RADIATOR(DUST-PROOF TYPE)

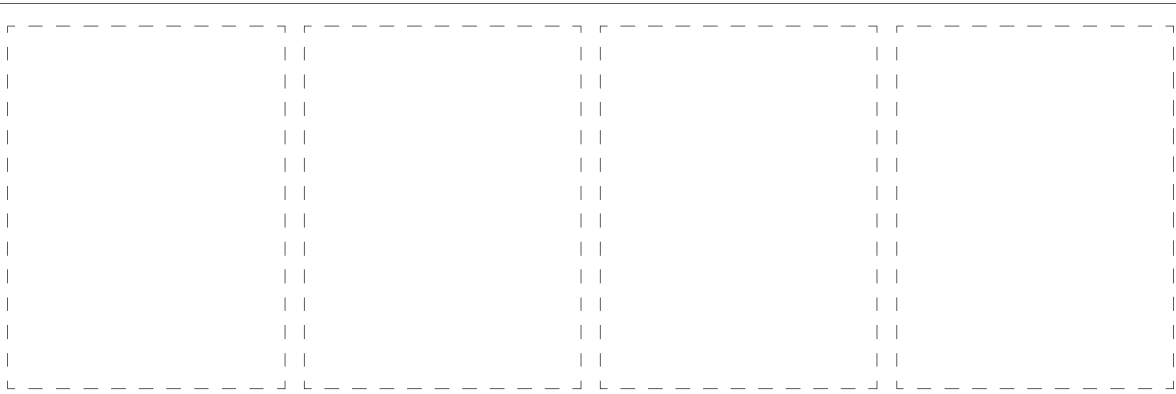
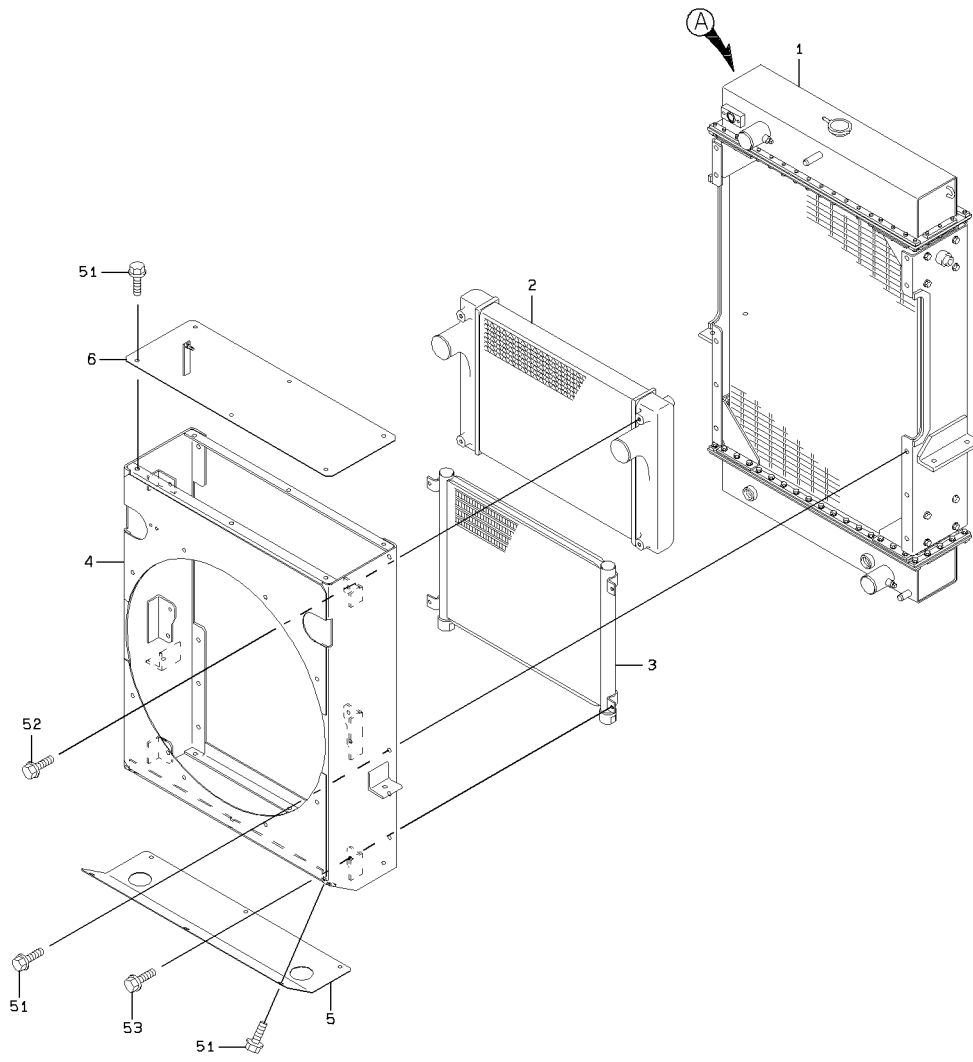

1-A

RADIATOR(DUST-PROOF TYPE)

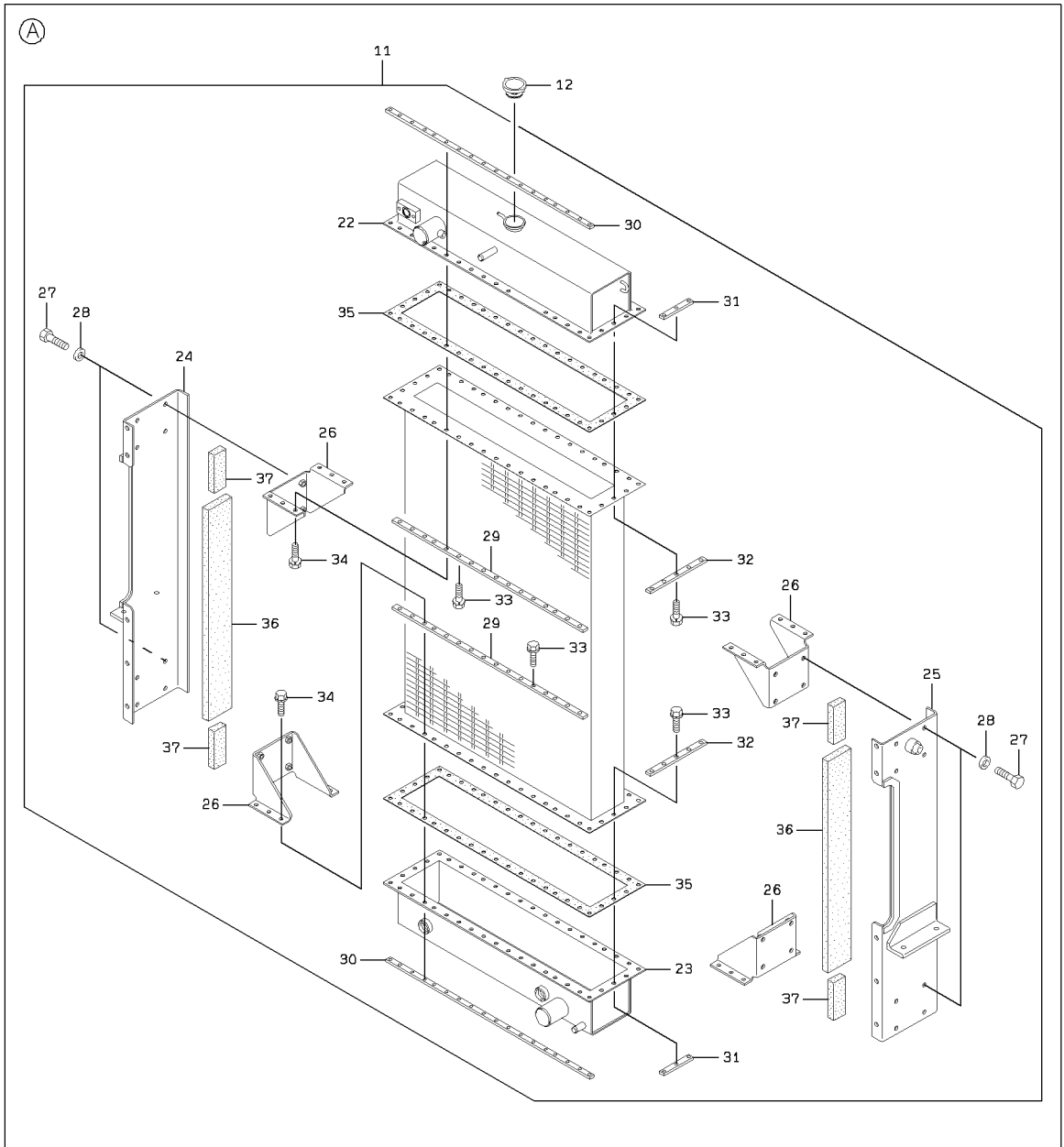

2-A

RADIATOR(DUST-PROOF TYPE)

SYM-BOL	PART NUMBER	PART NAME	UNIT Q,TY	SERIAL (A) - (B)	REMARKS						
					N	P	D	(A)	(B)	(C)	(D)
000A	44721-20930	RADIATOR ASSY	1	5001 -							
1A	44721-63280	RADIATOR ASSY	1	5001 -				Y01			
2A	32815-60180	COOLER,AIR	1	5001 -							
3A	32816-60150	COOLER,OIL	1	5001 -							
4A	40902-24280	BRACKET	1	5001 -							
5A	41607-32850	PLATE	1	5001 -							
6A	41607-30950	PLATE	1	5001 -							
11A	44721-71380	RADIATOR ASSY	1	5001 -				01	Y02		
12A	32210-71610	CAP	1	5001 -				01			
22A	36200-71010	TANK	1	5001 -					02		
23A	36200-71020	TANK	1	5001 -					02		
24A	33610-70360	SUPPORT ASSY	1	5001 -					02		
25A	33610-70370	SUPPORT ASSY	1	5001 -					02		
26A	45090-70020	RIB	4	5001 -					02		
27A	43900-73490	BOLT	16	5001 -					02		
28A	46000-70860	WASHER	16	5001 -					02		
29A	41611-70550	PLATE	4	5001 -					02		
30A	41611-70560	PLATE	4	5001 -					02		
31A	41611-70440	PLATE	4	5001 -					02		
32A	41600-70440	PLATE	4	5001 -					02		
33A	43925-70170	BOLT SET	60	5001 -					02		
34A	43925-70210	BOLT SET	24	5001 -					02		
35A	31990-71870	GASKET	2	5001 -					02		
36A	39600-72000	PACKING	2	5001 -					02		
37A	39600-72490	PACKING	4	5001 -					02		
51A	61802-10025	BOLT,FLANGED	16	5001 -							
52A	61802-12025	BOLT,FLANGED	8	5001 -							
53A	61802-12020	BOLT,FLANGED	4	5001 -							

MEMO

PRECLEANER MOUNT(MAINTENANCE-FREE)

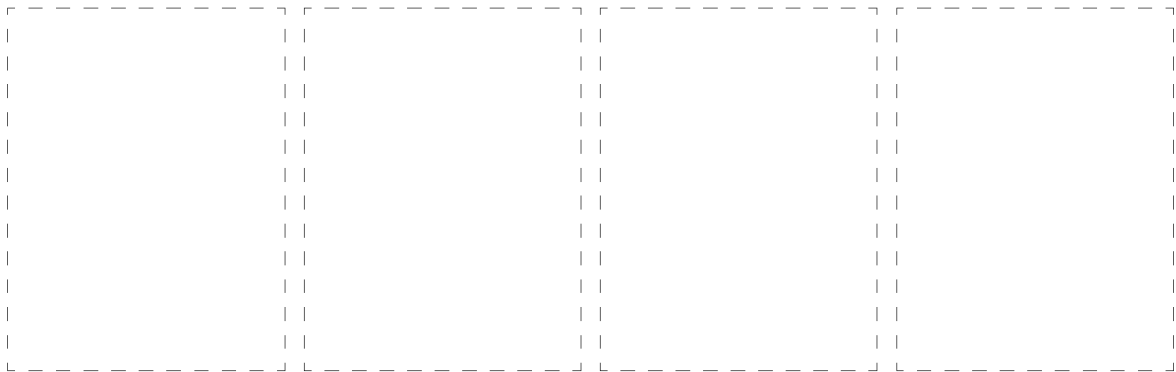
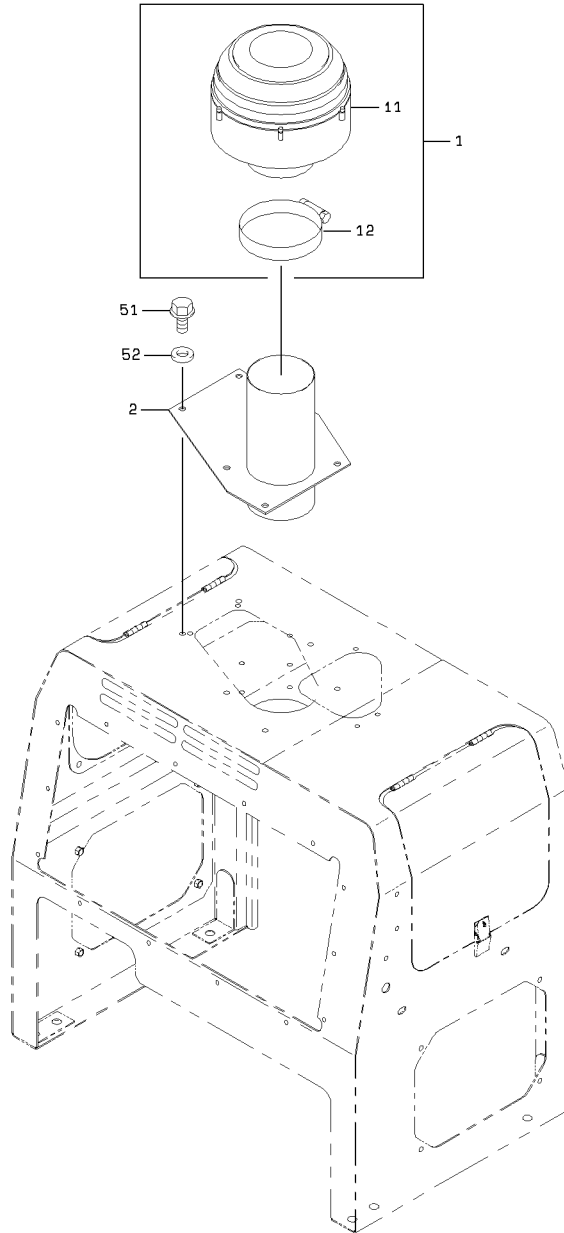

1-A

PRECLEANER MOUNT(MAINTENANCE-FREE)

SYM-BOL	PART NUMBER	PART NAME	UNIT Q,TY	SERIAL		REMARKS							
				(A)	(B)	N	P	D	(A)	(B)	(C)	(D)	REMARK
1A	42730-20020-7	PRECLEANER	1	5001	-						Y01		
2A	36430-23140-7	DUCT	1	5001	-								
11A	42730-70110-7	PRECLEANER	1	5001	-						01		
12A	32920-70870-7	CLAMP	1	5001	-						01		
51A	61802-10025	BOLT,FLANGED	6	5001	-								
52A	46011-20190	WASHER,PLANE	6	5001	-								

LIMITED SLIP DIFFERENTIAL

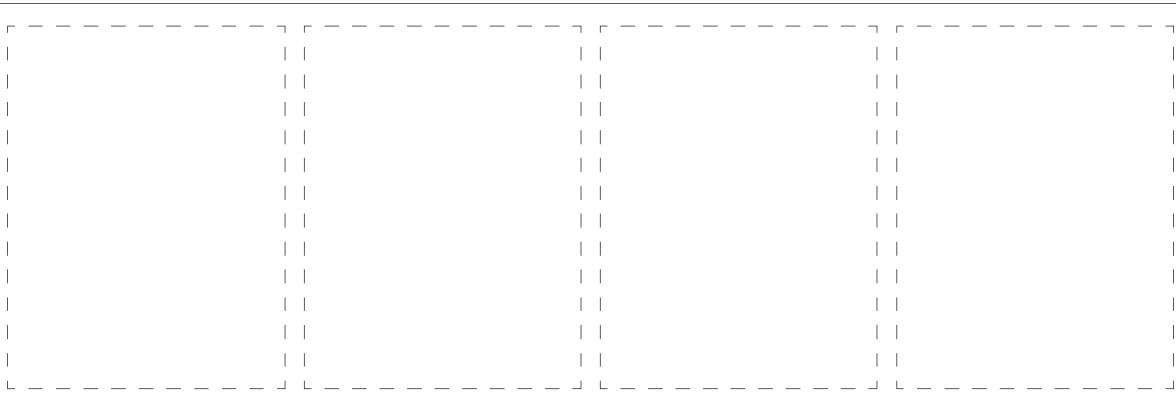
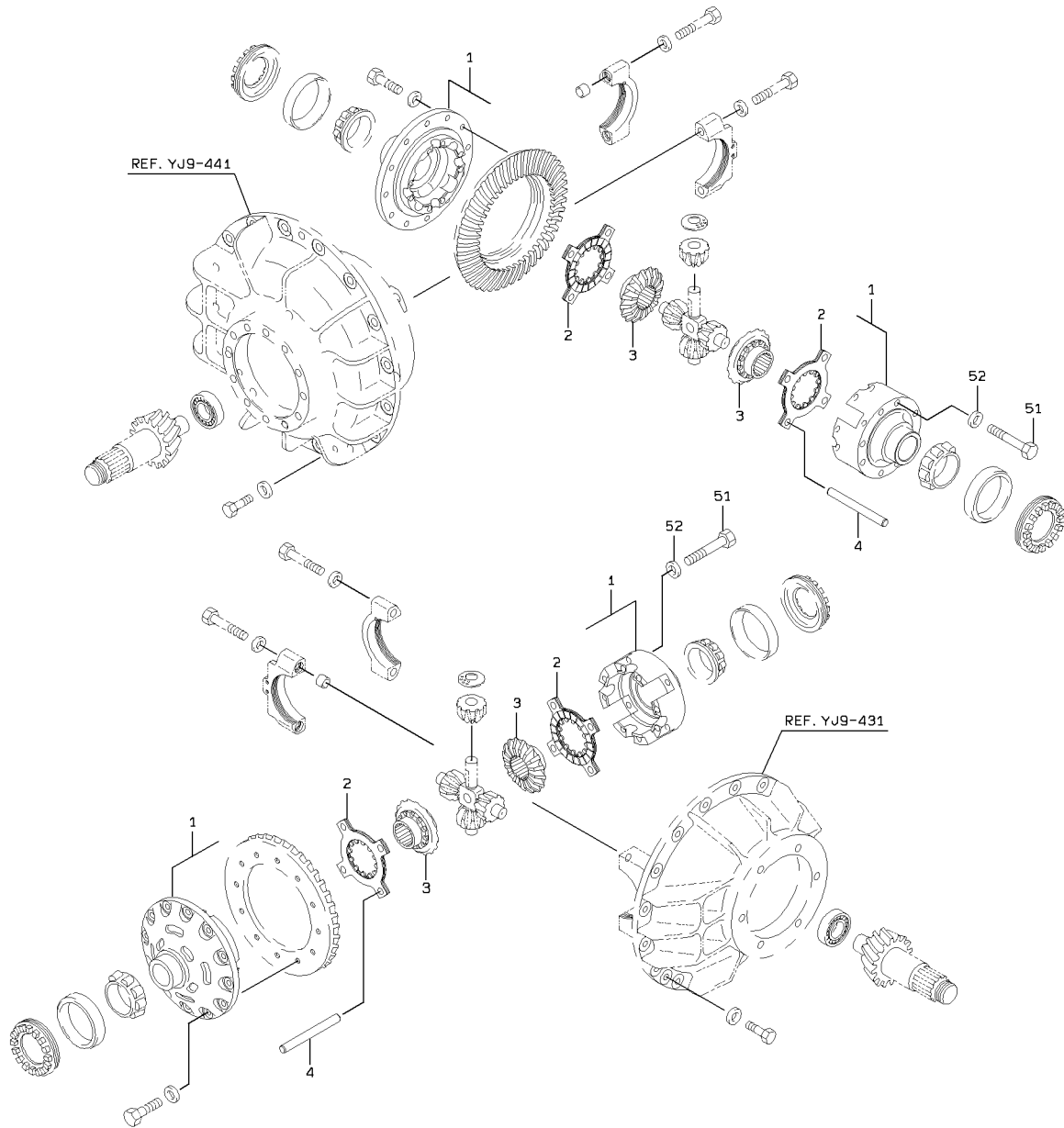

1-A

HYDRAULIC LINE (3-WAY PIPING)

<S/N 5001 - 5338>

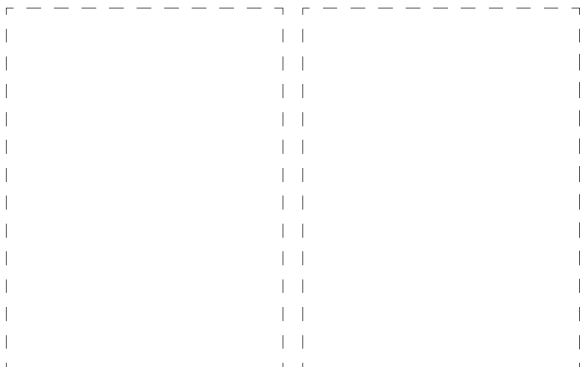
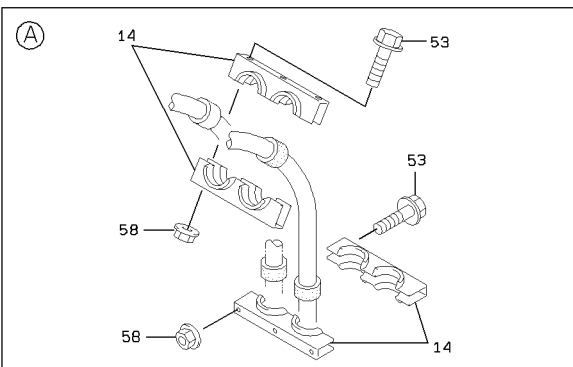
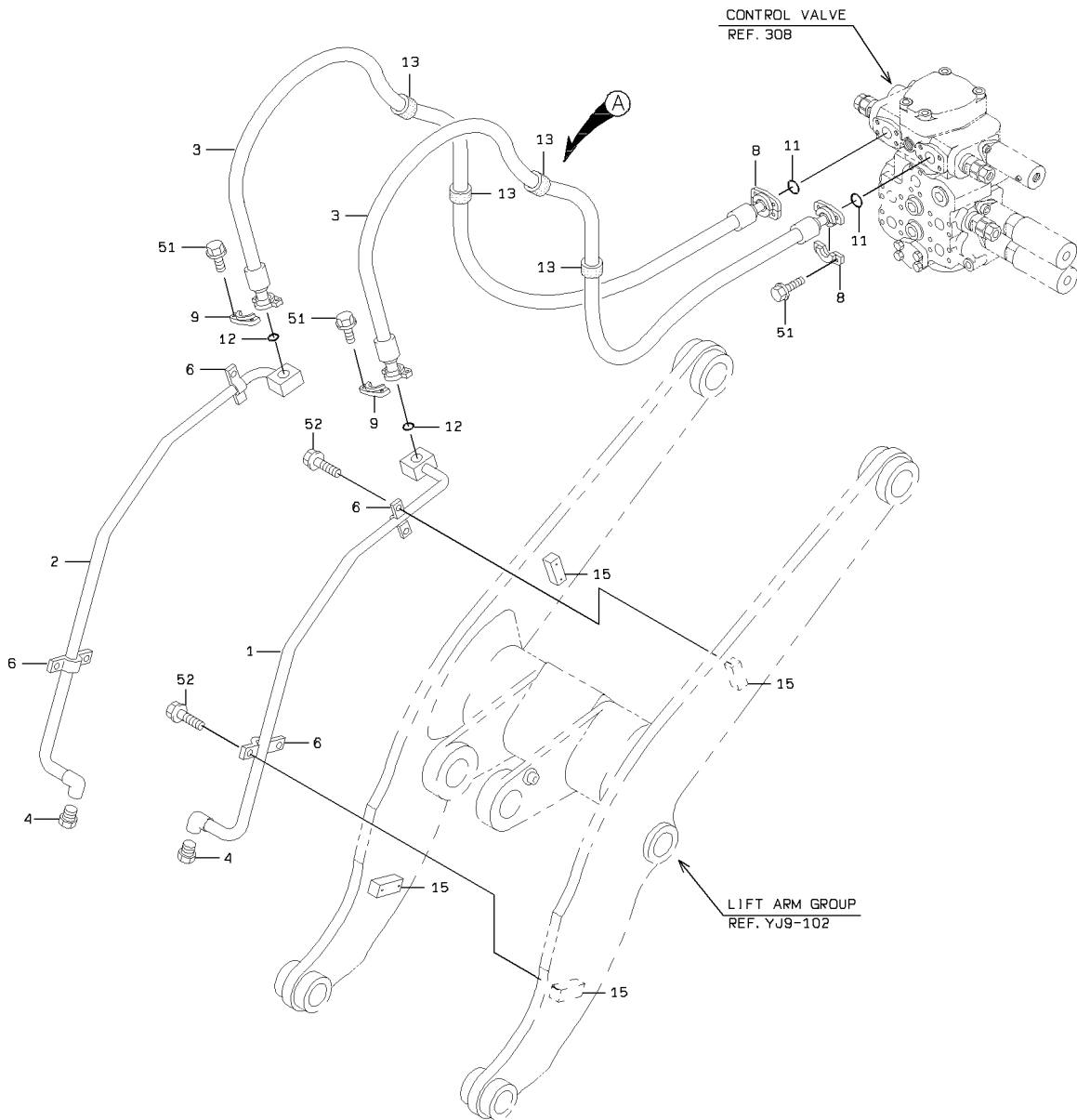

1-A

HYDRAULIC LINE (3-WAY PIPING)

SYM-BOL	PART NUMBER	PART NAME	UNIT Q, TY	SERIAL		REMARKS						
				(A)	(B)	N	P	D	(A)	(B)	(C)	(D)
1A	38775-26920	PIPE,OIL	1	5001	-	5338						FR LH
2A	38775-26930	PIPE,OIL	1	5001	-	5338						FR RH
3A	43113-71100	HOSE,HIGH PRESSURE	2	5001	-	5338						
4A	88390-14212	PLUG	2	5001	-	5338						
6A	43573-20030	HOLDER,PIPE	4	5001	-	5338						
8A	69811-25210	FLANGE,SPLIT	4	5001	-	5338						
9A	69811-19210	FLANGE,SPLIT	4	5001	-	5338						
11A	65220-31024	RING,O	2	5001	-	5338						
12A	65220-31019	RING,O	2	5001	-	5338						
13A	40850-70080	BUSHING,ELASTIC	4	5001	-	5338						
14A	32924-20120	CLAMP,MULTIPLE	4	5001	-	5338						
15A	41611-21260	PLATE	4	5001	-	5338						WELDING
51A	61802-10030	BOLT,FLANGED	16	5001	-	5338						
52A	61802-08020	BOLT,FLANGED	8	5001	-	5338						
53A	61802-10100	BOLT,FLANGED	12	5001	-	5338						
58A	62480-21101	NUT,FLANGED	12	5001	-	5338						

HYDRAULIC LINE (3-WAY PIPING)

<S/N 5339 - >

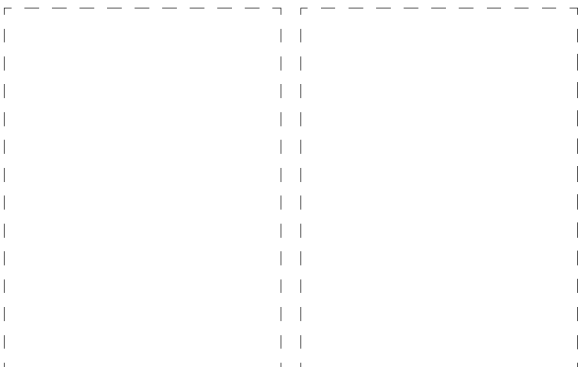
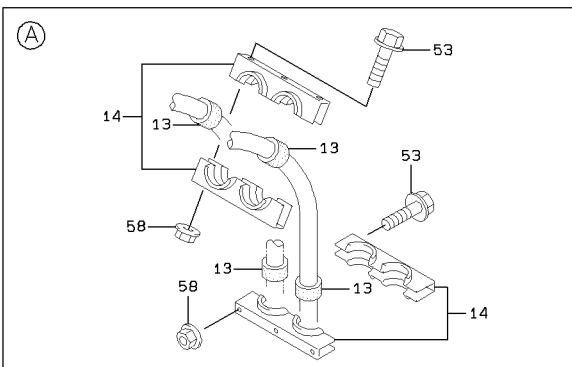
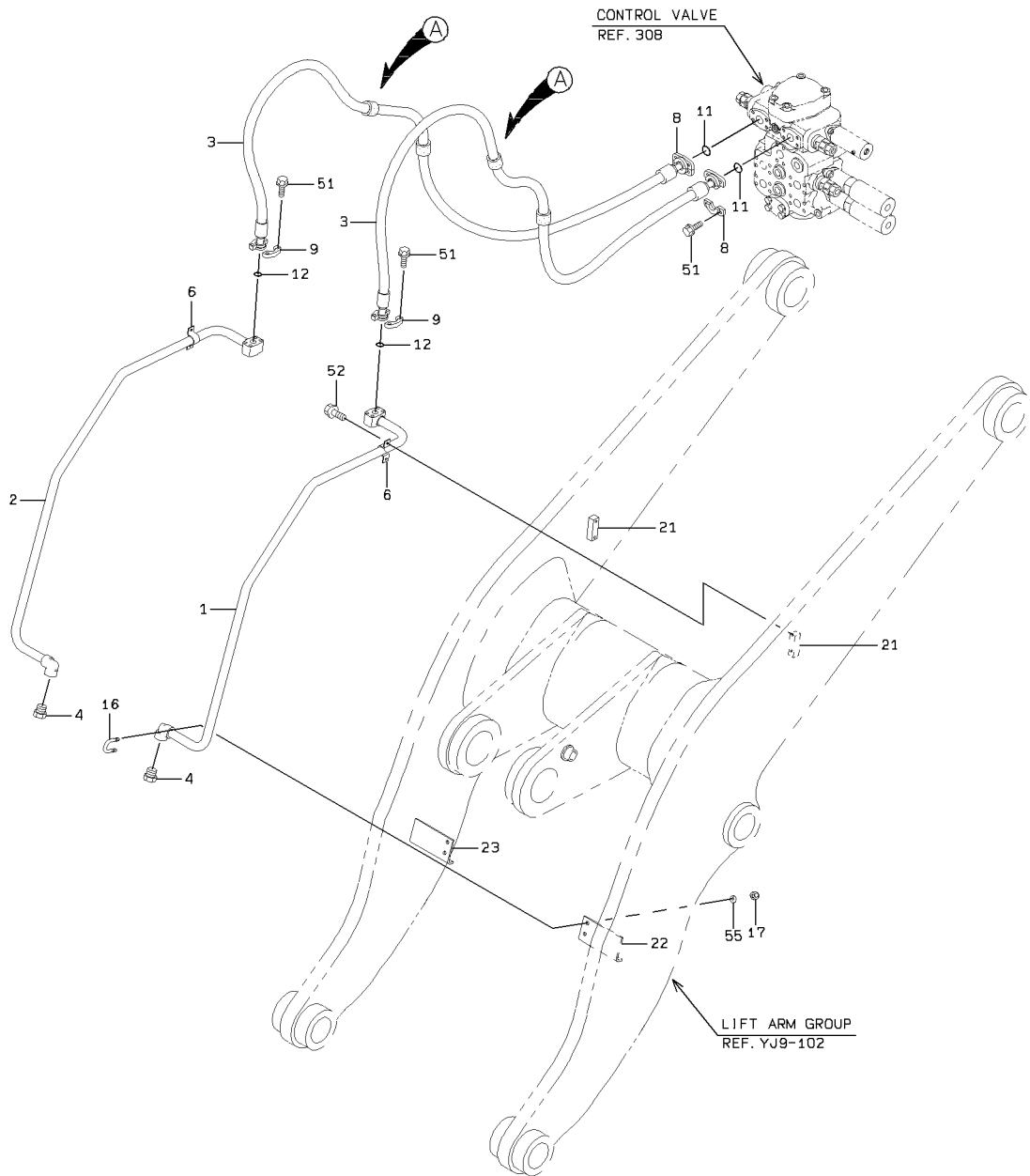

1-A

HYDRAULIC LINE (3-WAY PIPING)

SYM-BOL	PART NUMBER	PART NAME	UNIT Q,TY	SERIAL (A) - (B)	REMARKS				REMARK
					N	P	D	(A) (B) (C) (D)	
1A	38775-26920	PIPE,OIL	1	5339 -					FR LH
2A	38775-26930	PIPE,OIL	1	5339 -					FR RH
3A	43113-71100	HOSE,HIGH PRESSURE	2	5339 -					
4A	88390-14212	PLUG	2	5339 -					
6A	43573-20030	HOLDER,PIPE	2	5339 -					
8A	69811-25210	FLANGE,SPLIT	4	5339 -					
9A	69811-19210	FLANGE,SPLIT	4	5339 -					
11A	65220-31024	RING,O	2	5339 -					
12A	65220-31019	RING,O	2	5339 -					
13A	40850-70080	BUSHING,ELASTIC	8	5339 -					
14A	32924-20120	CLAMP,MULTIPLE	4	5339 -					
16A	43962-20020	BOLT,U	2	5339 -					
17A	88031-06101	NUT,SELF-LOCKING	4	5339 -					
21A	41611-21260	PLATE	2	5339 -					WELDING
22A	41751-31420	PLATE	1	5339 -					WELDING (LH)
23A	41751-31430	PLATE	1	5339 -					WELDING (RH)
51A	61802-10030	BOLT,FLANGED	16	5339 -					
52A	61802-08020	BOLT,FLANGED	4	5339 -					
53A	61802-10100	BOLT,FLANGED	12	5339 -					
55A	62701-40101	WASHER,PLANE	4	5339 -					
58A	62480-21101	NUT,FLANGED	12	5339 -					

CONTROL GROUP (3-WAY PIPING)

<S/N 5001 - 5270>

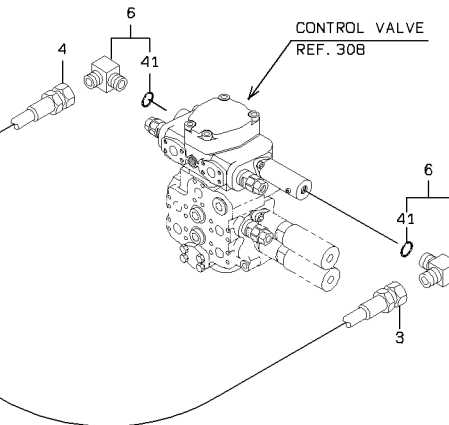
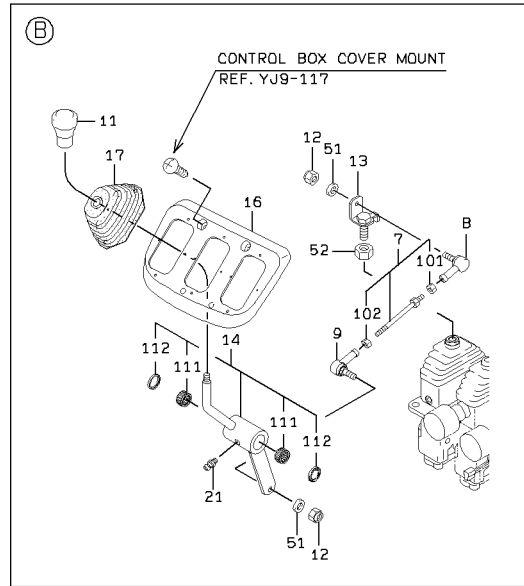
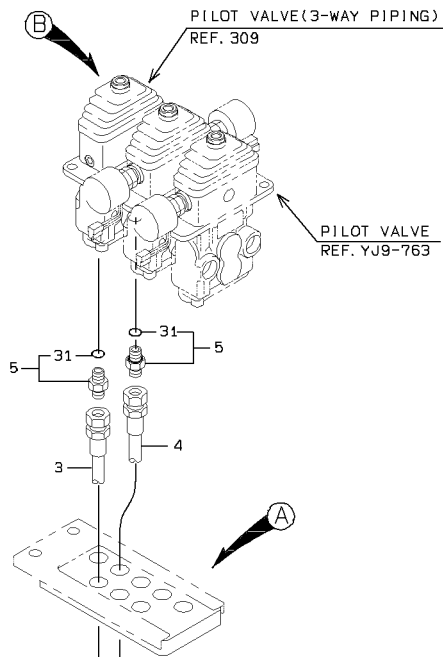

DETAIL OF PIPE HOLDER

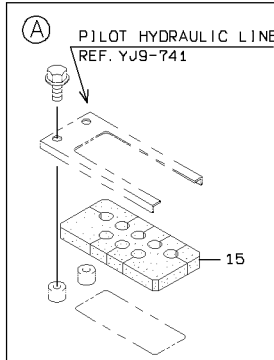
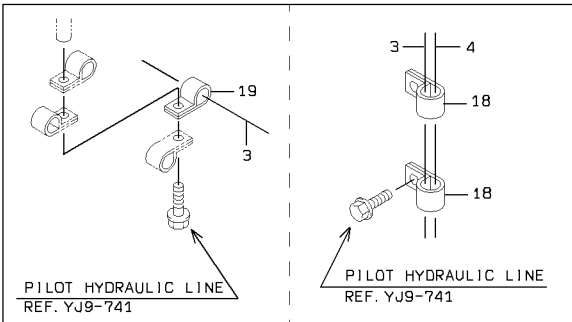

CONTROL GROUP (3-WAY PIPING)

SYM-BOL	PART NUMBER	PART NAME	UNIT Q, TY	SERIAL		REMARKS							
				(A)	(B)	N	P	D	(A)	(B)	(C)	(D)	REMARK
3A	43113-24030	HOSE,HIGH PRESSURE	1	5001	5270								
4A	43113-39960	HOSE,HIGH PRESSURE	1	5001	5270								
5A	88201-06704	ADAPTER	2	5001	5270				Y01				
6A	88241-07106	ADAPTER,ELBOW	2	5001	5270					Y02			
7A	64111-01001	ROD	1	5001	5270						Y03		
8A	34950-20010	JOINT,BALL	1	5001	5270								
9A	34950-20020	JOINT,BALL	1	5001	5270								
11A	37810-60060	KNOB	1	5001	5270								
12A	88031-06061	NUT,SELF-LOCKING	2	5001	5270								
13A	30020-24600	ARM	1	5001	5201								
13B	30020-25840	ARM	1	5202	5270	C							
14A	45600-23850	LEVER	1	5001	5270						Y04		
15A	33057-20610	GROMMET	1	5001	5270								
16A	03501-19200	COVER	1	5001	5270								
17A	40790-60070	BOOT	1	5001	5270								
18A	72010-46000	HOLDER,HOSE	2	5001	5270								D=46
19A	72001-11500	HOLDER,PIPE	1	5001	5270								D=15
21A	75011-25400	NIPPLE,GREASE	1	5001	5270								
31A	65210-12011	RING,O	1	5001	5270				01				
41A	65210-12014	RING,O	1	5001	5270					02			
51A	62701-40061	WASHER,PLANE	2	5001	5270								
52A	62402-81121	NUT	1	5001	5270								
101A	62401-81061	NUT	1	5001	5270						03		
102A	62401-81067	NUT	1	5001	5270						03		
111A	42006-70060	BEARING,NEEDLE	2	5001	5270							04	
112A	34000-70030	SEAL	2	5001	5270							04	

CONTROL GROUP (3-WAY PIPING)

SYM-BOL	PART NUMBER	PART NAME	UNIT Q,TY	SERIAL		REMARKS						
				(A)	(B)	N	P	D	(A)	(B)	(C)	(D)
1A	38560-60640	VALVE,PILOT	1	5271	-							REF.309A
2A	88201-06704	ADAPTER	2	5271	-	5295				Y01		
2B	88201-06704	ADAPTER	4	5296	-					Y01		
3A	40902-42060	BRACKET	1	5271	-							
4A	45870-28920	ROD	1	5271	-							
5A	88031-06101	NUT,SELF-LOCKING	2	5271	-							
6A	41711-21910	PLATE	1	5271	-							
7A	41750-47380	PLATE	1	5271	-							
8A	35100-20830	SCREW	2	5271	-							
9A	03501-74740	BOOT	1	5271	-							
11A	37810-60060	KNOB	1	5271	-							
12A	35100-20200	SCREW	4	5271	-							
13A	88241-07204	ADAPTER,ELBOW	2	5271	-	5295	D	Y01				
14A	33713-29770	SHEET,RUBBER	2	5271	-							
16A	36733-20200	TUBE,VINYL	1	5271	-							
21A	65210-12011	RING,O	1	5271	-					01		
32A	68045-10022	HOSE,HIGH PRESSURE	1	5271	-							
33A	43113-23870	HOSE,HIGH PRESSURE	1	5271	-							
34A	43113-30580	HOSE,HIGH PRESSURE	1	5271	-							
35A	68055-10025	HOSE,HIGH PRESSURE	1	5271	-							
36A	68035-10023	HOSE,HIGH PRESSURE	1	5271	-							
37A	88241-07106	ADAPTER,ELBOW	2	5271	-					Y02		
38A	03501-70400	BOX ASSY	1	5271	-	5333	D					
39A	30246-24450	ADAPTER,TEE	1	5271	-							
41A	88511-03041	NIPPLE,HOSE	1	5271	-							
42A	67040-08000	HOSE,HEAT RESISTIN	1 M	5271	-							L=800
43A	69002-02200	BAND,HOSE	2	5271	-							
44A	30246-23060	ADAPTER,TEE	1	5271	-							
45A	33057-20610	GROMMET	1	5271	-							
46A	72010-46000	HOLDER,HOSE	2	5271	-							D=46
47A	72001-11500	HOLDER,PIPE	1	5271	-							D=15
48A	45200-24190	RING	2	5334	-	5338						
48B	45200-29730	RING	2	5339	-		C					
51A	61802-08012	BOLT,FLANGED	2	5271	-							
52A	62403-81121	NUT	1	5271	-							
61A	61802-06012	BOLT,FLANGED	2	5271	-	5333	D					
62A	62480-21061	NUT,FLANGED	2	5334	-							
101A	65210-12014	RING,O	1	5271	-					02		
111A	38521-60470	VALVE ASSY,CONTROL	1	5271	-							REF.308A
121A	44771-22590	LABEL KIT	1	5271	-							44770-56040

CONTROL VALVE

<S/N 5001 - 5136>

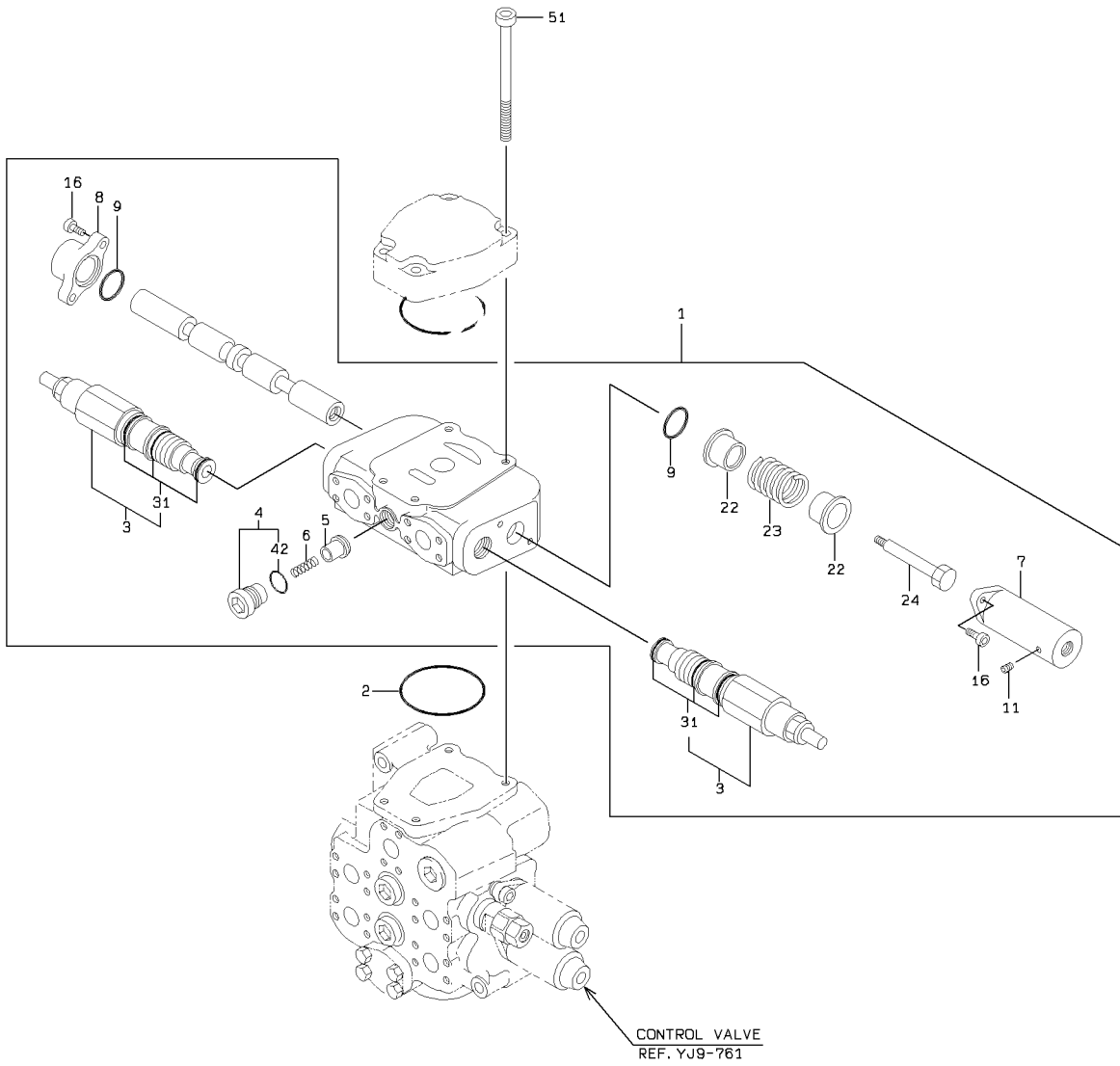

CONTROL VALVE

SYM-BOL	PART NUMBER	PART NAME	UNIT Q, TY	SERIAL		REMARKS								
				(A)	(B)	N	P	D	(A)	(B)	(C)	(D)	REMARK	
000A	38521-20270	VALVE ASSY,CONTROL	1	5001	-	5136								
1A	38521-20230	VALVE ASSY,CONTROL	1	5001	-	5136				Y01				
2A	65220-41022	RING,O	1	5001	-	5136								
3A	38536-20390	VALVE ASSY,RELIEF	2	5001	-	5136				01	Y02			
4A	41530-21480	PLUG	1	5001	-	5136				01		Y03		
5A	44074-20070	POPPET	1	5001	-	5136				01				
6A	35600-22080	SPRING	1	5001	-	5136				01				
7A	31200-34000	COVER	1	5001	-	5136				01				
8A	31200-34010	COVER	1	5001	-	5136				01				
9A	65210-22040	RING,O	2	5001	-	5136				01				
11A	88390-16102	PLUG	1	5001	-	5136				01				
16A	61101-10030	BOLT,SOCKET	4	5001	-	5136				01				
22A	41615-27350	PLATE	2	5001	-	5136				01				
23A	35600-22070	SPRING	1	5001	-	5136				01				
24A	43900-23660	BOLT	1	5001	-	5136				01				
31A	49327-72900	SEAL KIT	1	5001	-	5136					02			
42A	65231-00141	RING,O	1	5001	-	5136						03		
51A	61101-14140	BOLT,SOCKET	4	5001	-	5136								

CONTROL VALVE

<S/N 5137 - >

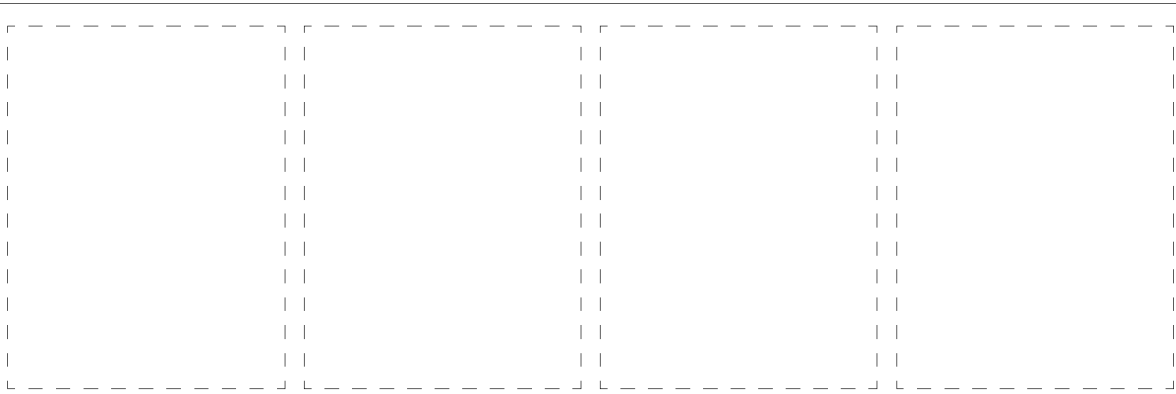
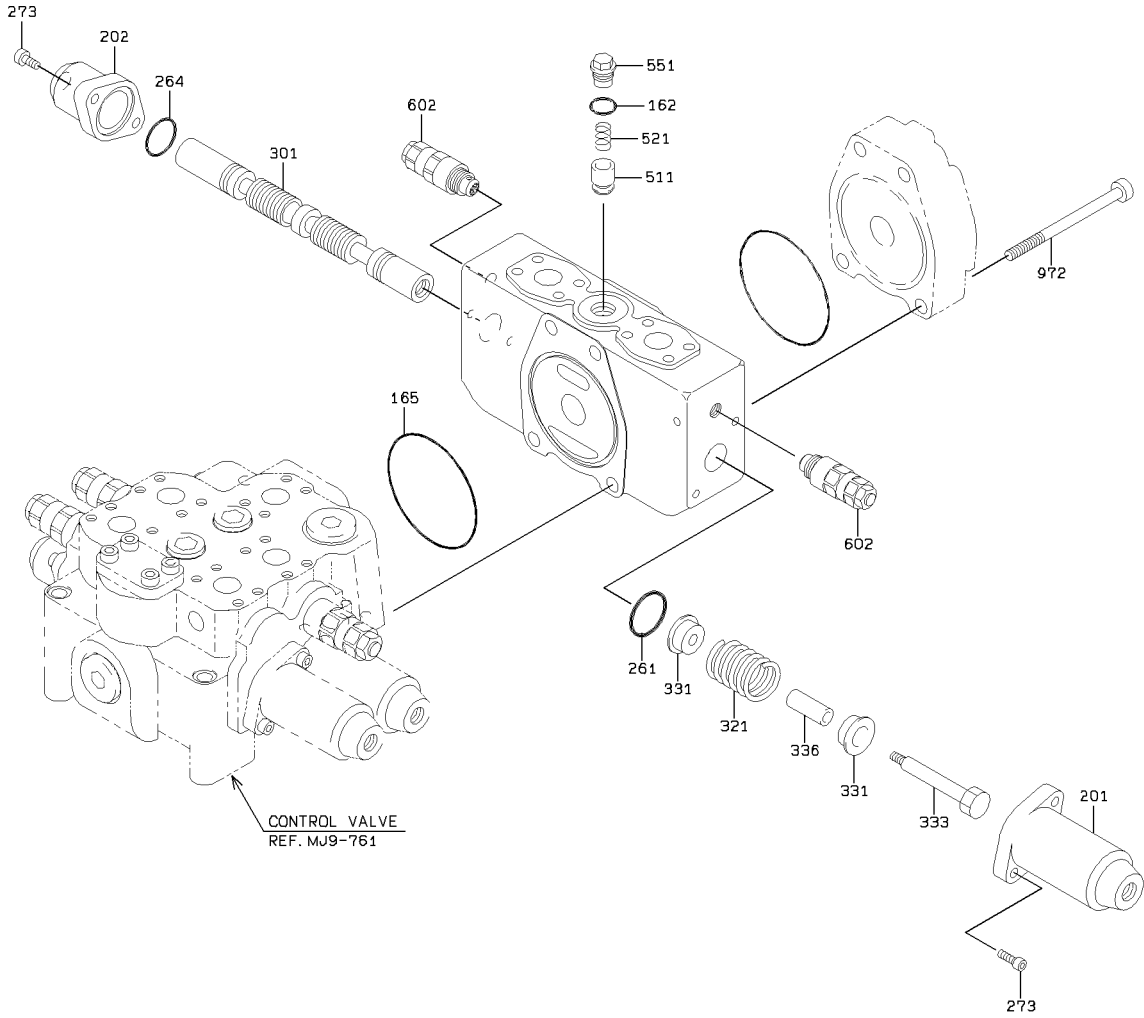

1-A

CONTROL VALVE

SYM-BOL	PART NUMBER	PART NAME	UNIT Q,TY	SERIAL		REMARKS					
				(A)	(B)	N	P	D	(A)	(B)	(C)
000A	38521-60470	VALVE ASSY,CONTROL	1	5137	-						
162A	65210-12028	RING,O	1	5137	-						
165A	65210-22110	RING,O	1	5137	-						
201A	31200-73240	COVER	1	5137	-						
202A	31200-73370	COVER	1	5137	-						
261A	47131-75370	RING,O	1	5137	-						
264A	65210-22040	RING,O	1	5137	-						
273A	61101-08025	BOLT,SOCKET	4	5137	-						
301A	35570-71590	SPOOL	1	5137	-						
321A	35600-75270	SPRING	1	5137	-						
331A	33930-70690	SEAT,SPRING	2	5137	-						
333A	43900-73540	BOLT	1	5137	-						
336A	35440-70610	STOPPER	1	5137	-						
511A	44074-70490	POPPET	1	5137	-						
521A	35600-75950	SPRING	1	5137	-						
551A	41530-74540	PLUG	1	5137	-						
602A	38536-70170	VALVE ASSY,RELIEF	2	5137	-						
972A	61101-14135	BOLT,SOCKET	4	5137	-						

PILOT VALVE

<S/N 5001 - 5270>

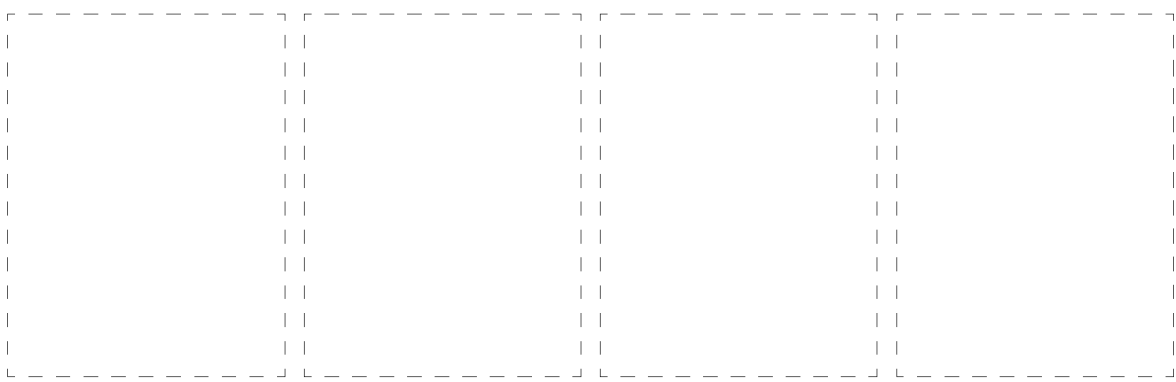
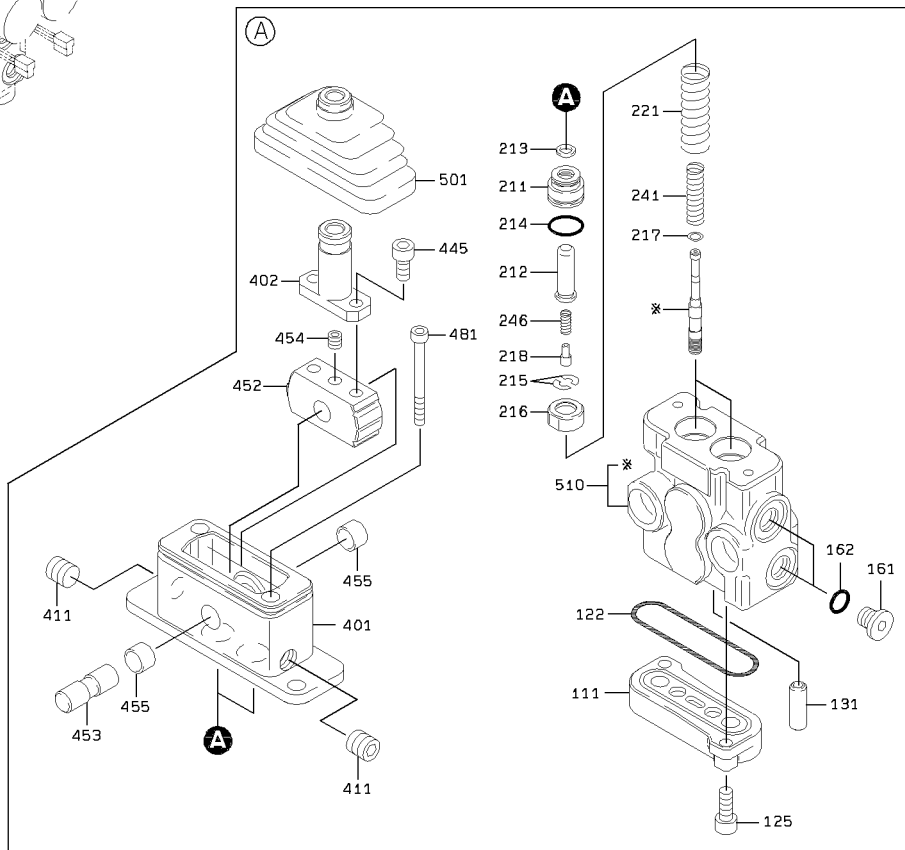
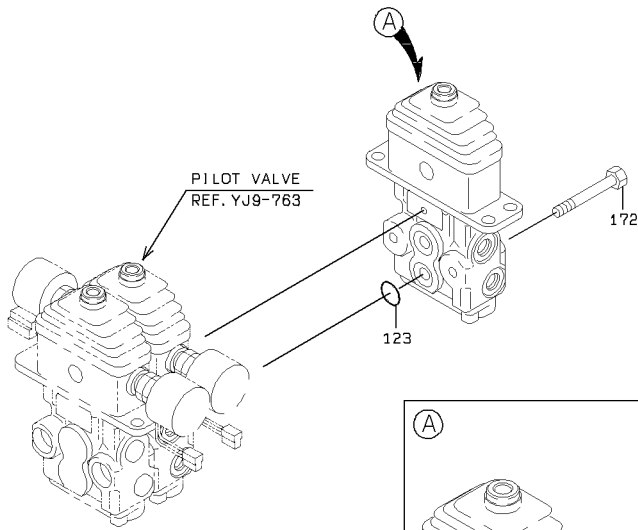

PILOT VALVE

SYM-BOL	PART NUMBER	PART NAME	UNIT Q,TY	SERIAL		REMARKS							
				(A)	(B)	N	P	D	(A)	(B)	(C)	(D)	REMARK
000A	38560-60310	VALVE,PILOT	1	5001	- 5270								
111A	41600-70890	PLATE	1	5001	- 5270								
122A	65210-22060	RING,O	1	5001	- 5270								
123A	65210-12018	RING,O	2	5001	- 5270								
125A	61101-08020	BOLT,SOCKET	2	5001	- 5270								
131A	40840-71600	BUSHING	2	5001	- 5270								
161A	41530-72790	PLUG	2	5001	- 5270								
162A	65210-12011	RING,O	2	5001	- 5270								
172A	61033-08050	BOLT	2	5001	- 5270								
211A	41530-72410	PLUG	2	5001	- 5270								
212A	45887-70270	ROD,PUSH	2	5001	- 5270								
213A	34000-70600	SEAL	2	5001	- 5270								
214A	65210-12020	RING,O	2	5001	- 5270								
215A	46011-70380	WASHER,PLANE	4	5001	- 5270								
216A	33930-70330	SEAT,SPRING	2	5001	- 5270								
217A	34200-70850	SHIM	2	5001	- 5270								
218A	33930-70430	SEAT,SPRING	2	5001	- 5270								
221A	35600-73940	SPRING	2	5001	- 5270								
241A	35600-73900	SPRING	2	5001	- 5270								
246A	35600-73890	SPRING	2	5001	- 5270								
401A	31200-72130	COVER	1	5001	- 5270								
402A	45600-70190	LEVER	1	5001	- 5270								
411A	43956-70690	BOLT,SOCKET	2	5001	- 5270								
445A	61101-08016	BOLT,SOCKET	2	5001	- 5270								
452A	37200-70070	DISC	1	5001	- 5270								
453A	31611-70020	CAMSHAFT	1	5001	- 5270								
454A	43956-70680	BOLT,SOCKET	1	5001	- 5270								
455A	88811-01410	BUSHING	2	5001	- 5270								
481A	61101-06060	BOLT,SOCKET	2	5001	- 5270								
501A	40790-70200	BOOT	1	5001	- 5270								
510A	33110-70400	CASE ASSY	1	5001	- 5270								

PILOT VALVE (3-WAY PIPING)

<S/N 5271 - >

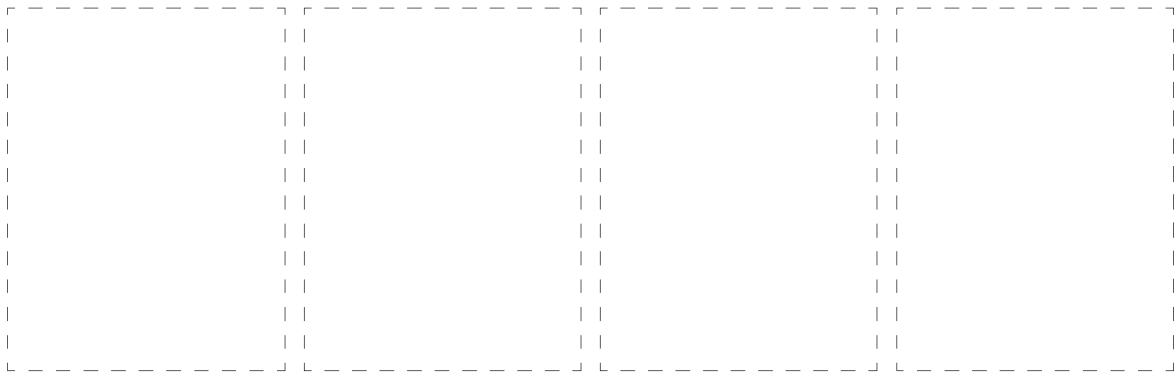
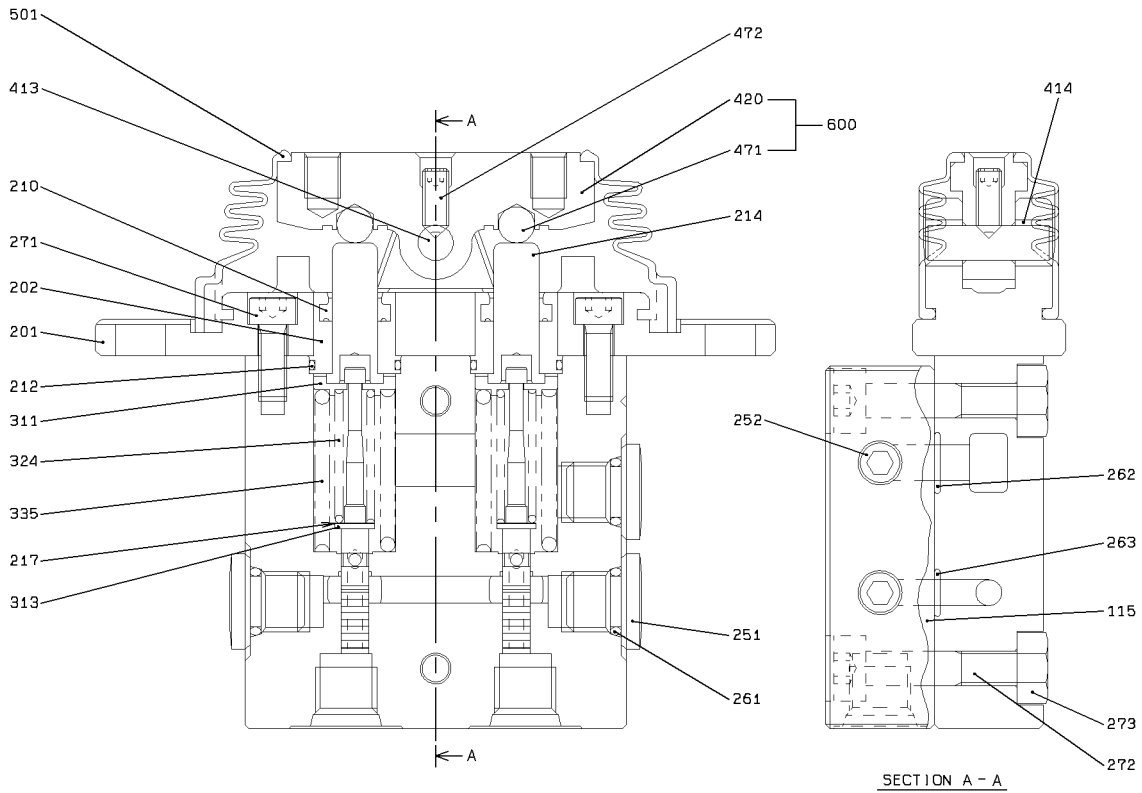

1-A

PILOT VALVE (3-WAY PIPING)

SYM-BOL	PART NUMBER	PART NAME	UNIT Q,TY	SERIAL (A) - (B)	REMARKS					
					N	P	D	(A)	(B)	(C)
000A	38560-60640	VALVE,PILOT	1	5271 -						
115A	41600-71770	PLATE	1	5271 -						
201A	31205-70220	COVER	1	5271 -						
202A	41530-75150	PLUG	2	5271 -						
210A	39600-72960	PACKING	2	5271 -						
212A	47131-76700	RING,O	2	5271 -						
214A	45887-70380	ROD,PUSH	2	5271 -						
217A	34200-71720	SHIM	2	5271 -						
251A	41530-72790	PLUG	3	5271 -						
252A	41530-73550	PLUG	2	5271 -						
261A	65210-12011	RING,O	3	5271 -						
262A	65210-12010	RING,O	1	5271 -						
263A	65210-12008	RING,O	1	5271 -						
271A	61101-06016	BOLT,SOCKET	2	5271 -						
272A	61101-08040	BOLT,SOCKET	2	5271 -						
273A	62401-81081	NUT	2	5271 -						
311A	33930-70980	SEAT,SPRING	2	5271 -						
313A	46000-71760	WASHER	2	5271 -						
324A	35600-77560	SPRING	2	5271 -						
335A	35600-77350	SPRING	2	5271 -						
413A	31611-70040	CAMSHAFT	1	5271 -						
414A	40840-72670	BUSHING	2	5271 -						
420A	31600-70020	CAM	1	5271 -				01		
471A	43751-70300	BALL	2	5271 -				01		
472A	35104-70170	SCREW,SET	1	5271 -						
501A	40790-70540	BOOT	1	5271 -						
600A	31605-70010	CAM ASSY	1	5271 -				Y01		

HYDRAULIC LINE (3WAY PIPING)

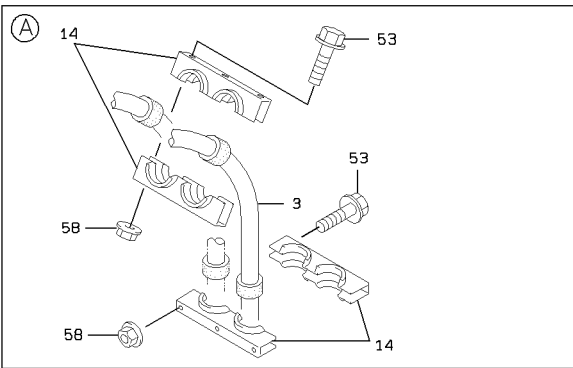
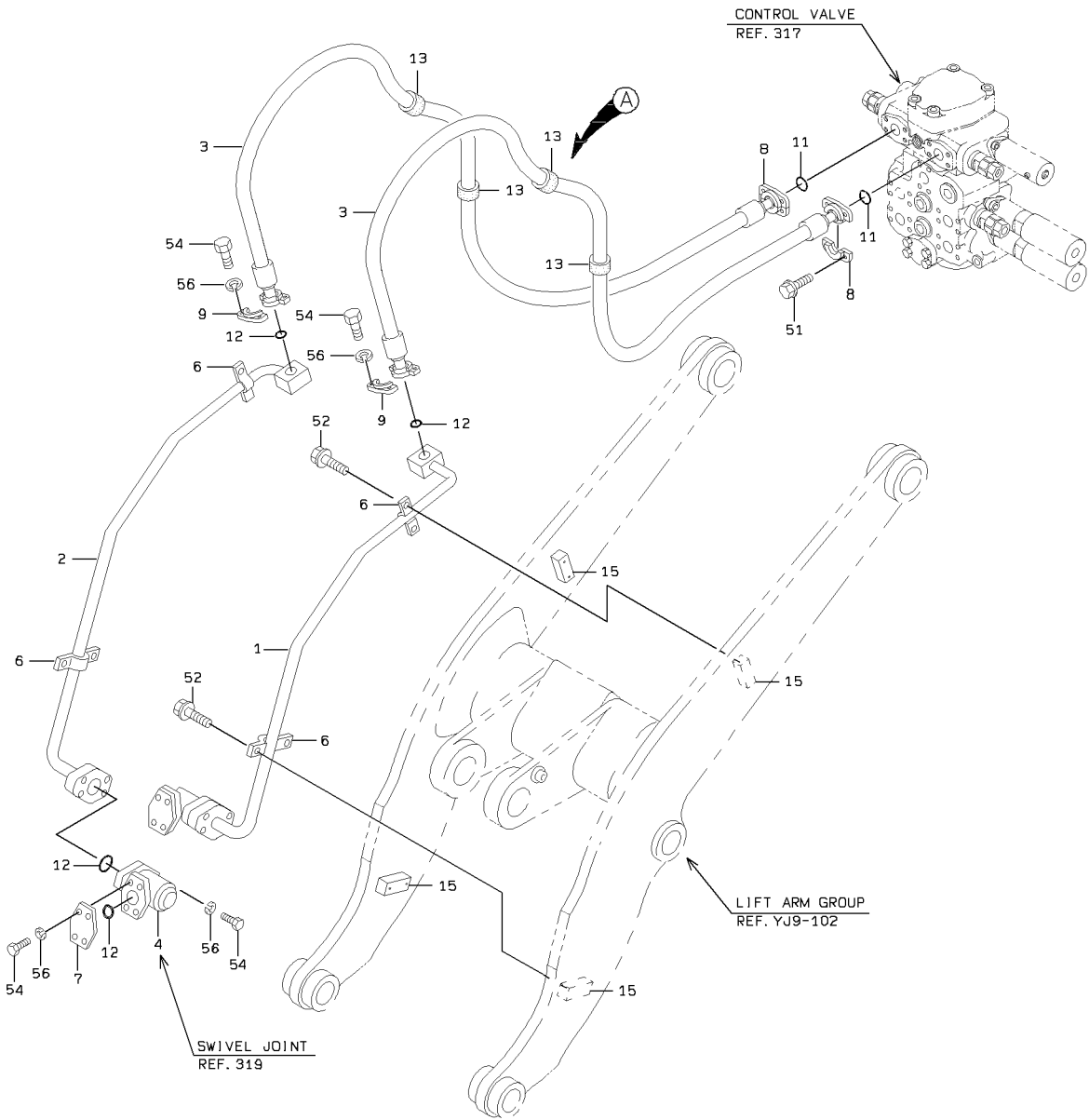

1-A

HYDRAULIC LINE (3WAY PIPING)

SYM-BOL	PART NUMBER	PART NAME	UNIT Q,TY	SERIAL (A) - (B)	REMARKS					
					N	P	D	(A)	(B)	(C)
1A	38775-25640	PIPE,OIL	1	5001 -						
2A	38775-25650	PIPE,OIL	1	5001 -						
3A	43113-71100	HOSE,HIGH PRESSURE	2	5001 -						
4A	34947-20020	JOINT,SWIVEL	2	5001 -						REF 319
6A	43573-20030	HOLDER,PIPE	4	5001 -						
7A	41641-20300	PLATE	2	5001 -						
8A	69811-25210	FLANGE,SPLIT	4	5001 -						
9A	69811-19210	FLANGE,SPLIT	4	5001 -						
11A	65220-31024	RING,O	2	5001 -						
12A	65220-31019	RING,O	6	5001 -						
13A	40850-70080	BUSHING,ELASTIC	4	5001 -						
14A	32924-20120	CLAMP,MULTIPLE	4	5001 -						
15A	41611-21260	PLATE	4	5001 -						WELDING
51A	61802-10030	BOLT,FLANGED	8	5001 -						
52A	61802-08020	BOLT,FLANGED	8	5001 -						
53A	61802-10100	BOLT,FLANGED	12	5001 -						
54A	61275-06030	BOLT(UNIFY)	24	5001 -						
56A	62722-03100	WASHER,SPRING	24	5001 -						
58A	62480-21101	NUT,FLANGED	12	5001 -						

CONTROL GROUP (3WAY PIPING) - SWIVEL

<S/N 5001 - 5270>

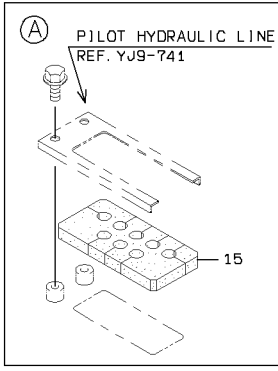
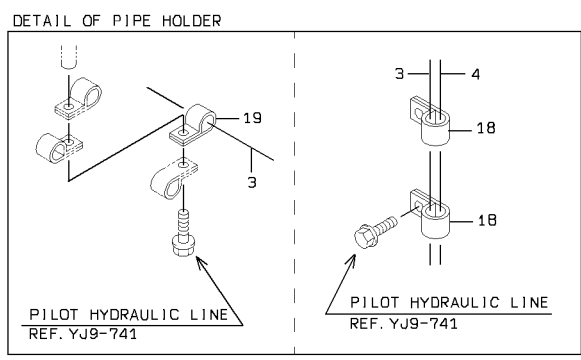
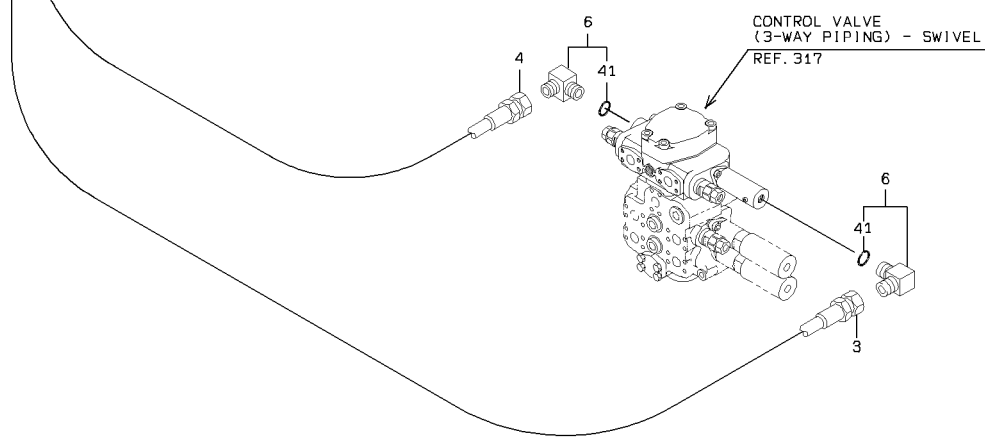
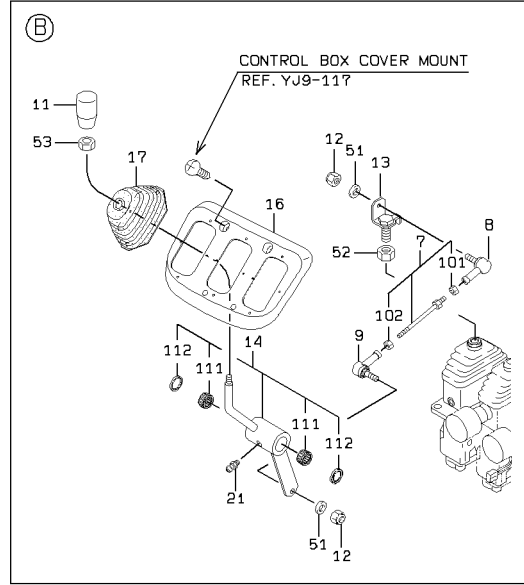
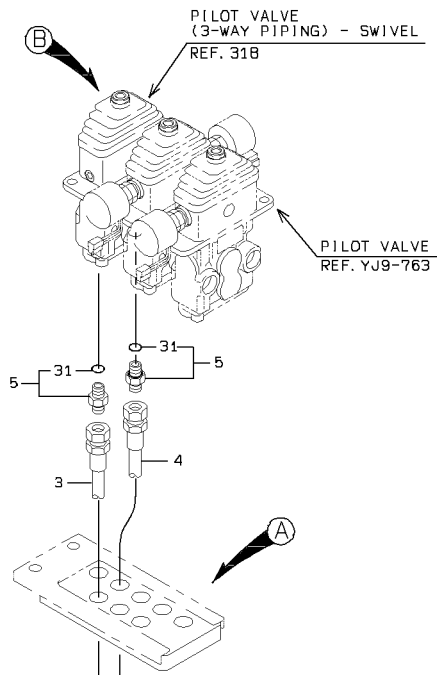

CONTROL GROUP (3WAY PIPING) - SWIVEL

SYM-BOL	PART NUMBER	PART NAME	UNIT Q,TY	SERIAL		REMARKS							
				(A)	(B)	N	P	D	(A)	(B)	(C)	(D)	REMARK
3A	43113-24030	HOSE,HIGH PRESSURE	1	5001	- 5270								
4A	43113-39960	HOSE,HIGH PRESSURE	1	5001	- 5270								
5A	88201-06704	ADAPTER	2	5001	- 5270				Y01				
6A	88241-07106	ADAPTER,ELBOW	2	5001	- 5270					Y02			
7A	64111-01001	ROD	1	5001	- 5270						Y03		
8A	34950-20010	JOINT,BALL	1	5001	- 5270								
9A	34950-20020	JOINT,BALL	1	5001	- 5270								
11A	37810-60060	KNOB	1	5001	- 5075								
11B	37810-60210	KNOB	1	5076	- 5270	N	B						
12A	88031-06061	NUT,SELF-LOCKING	2	5001	- 5270								
13A	30020-24600	ARM	1	5001	- 5201								
13B	30020-25840	ARM	1	5202	- 5270	B							
14A	45600-23850	LEVER	1	5001	- 5075							Y04	
14B	45600-25510	LEVER	1	5076	- 5270	B						Y04	
15A	33057-20610	GROMMET	1	5001	- 5270								
16A	03501-19200	COVER	1	5001	- 5270								
17A	40790-60070	BOOT	1	5001	- 5270								
18A	72010-46000	HOLDER,HOSE	2	5001	- 5270								D=46
19A	72001-11500	HOLDER,PIPE	1	5001	- 5270								D=15
21A	75011-25400	NIPPLE,GREASE	1	5001	- 5270								
31A	65210-12011	RING,O	1	5001	- 5270				01				
41A	65210-12014	RING,O	1	5001	- 5270					02			
51A	62701-40061	WASHER,PLANE	2	5001	- 5270								
52A	62402-81121	NUT	1	5001	- 5270								
53A	62403-81122	NUT	1	5076	- 5270								
101A	62401-81061	NUT	1	5001	- 5270							03	
102A	62401-81067	NUT	1	5001	- 5270							03	
111A	42006-70060	BEARING,NEEDLE	2	5001	- 5270								04
112A	34000-70030	SEAL	2	5001	- 5270								04

CONTROL GROUP (3WAY PIPING) - SWIVEL

<S/N 5271 - >

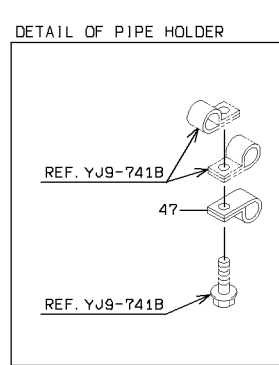
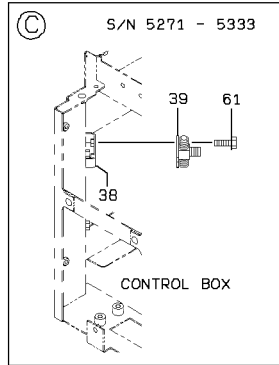
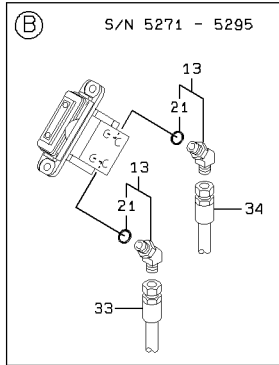
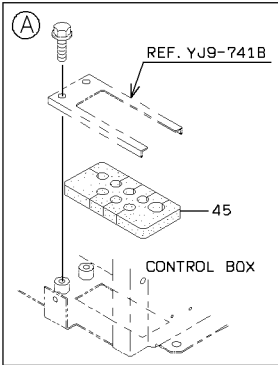
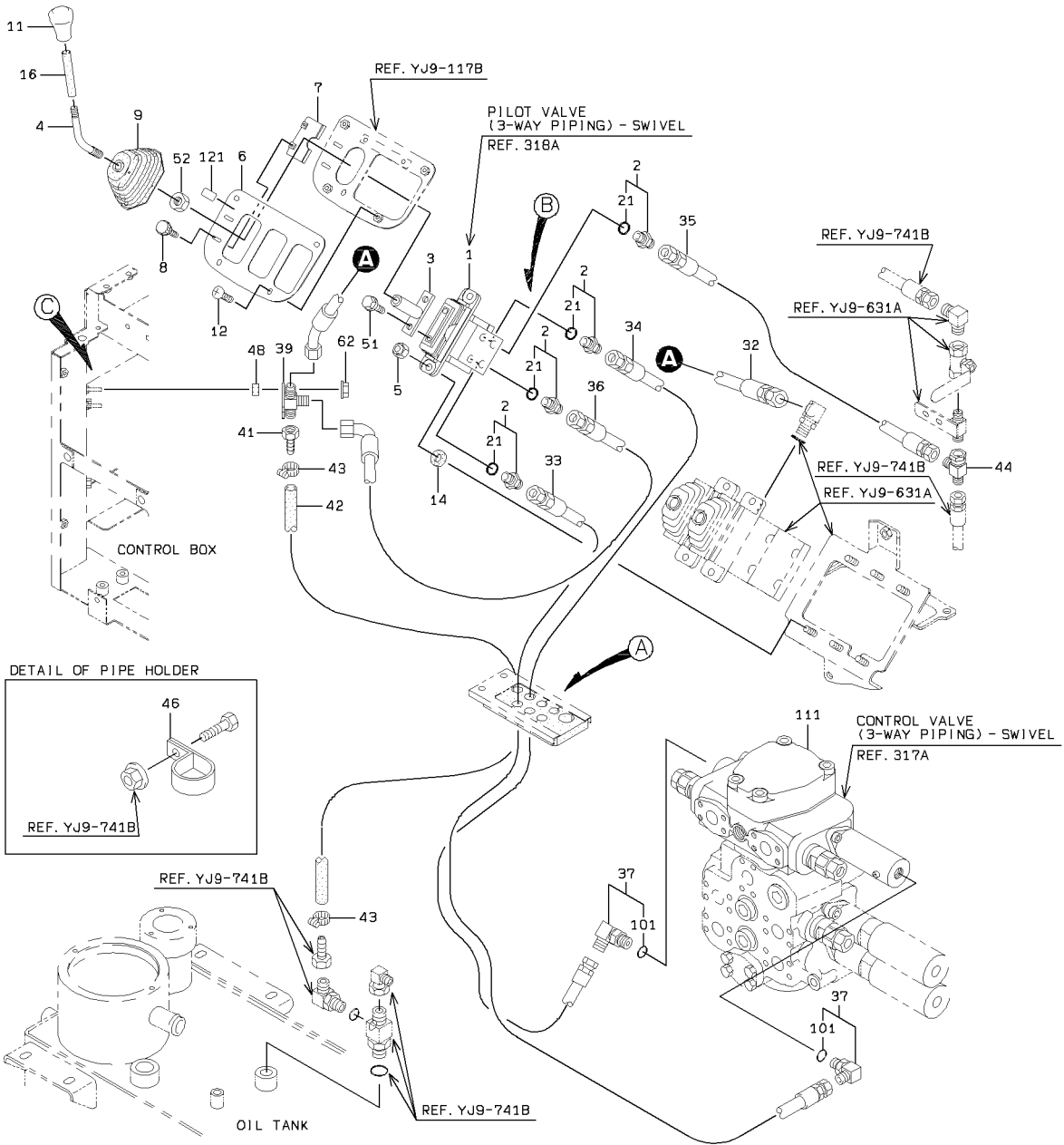

CONTROL GROUP (3WAY PIPING) - SWIVEL

SYM-BOL	PART NUMBER	PART NAME	UNIT Q,TY	SERIAL		REMARKS						
				(A)	(B)	N	P	D	(A)	(B)	(C)	(D)
1A	38560-60640	VALVE,PILOT	1	5271	-							REF:318A
2A	88201-06704	ADAPTER	2	5271	-	5295				Y01		
2B	88201-06704	ADAPTER	4	5296	-					Y01		
3A	40902-42060	BRACKET	1	5271	-							
4A	45870-28920	ROD	1	5271	-							
5A	88031-06101	NUT,SELF-LOCKING	2	5271	-							
6A	41711-21910	PLATE	1	5271	-							
7A	41750-47380	PLATE	1	5271	-							
8A	35100-20830	SCREW	2	5271	-							
9A	03501-74740	BOOT	1	5271	-							
11A	37810-60060	KNOB	1	5271	-							
12A	35100-20200	SCREW	4	5271	-							
13A	88241-07204	ADAPTER,ELBOW	2	5271	-	5295	D	Y01				
14A	33713-29770	SHEET,RUBBER	2	5271	-							
16A	36733-20200	TUBE,VINYL	1	5271	-							
21A	65210-12011	RING,O	1	5271	-					01		
32A	68045-10022	HOSE,HIGH PRESSURE	1	5271	-							
33A	43113-23870	HOSE,HIGH PRESSURE	1	5271	-							
34A	43113-30580	HOSE,HIGH PRESSURE	1	5271	-							
35A	68055-10025	HOSE,HIGH PRESSURE	1	5271	-							
36A	68035-10023	HOSE,HIGH PRESSURE	1	5271	-							
37A	88241-07106	ADAPTER,ELBOW	2	5271	-					Y02		
38A	03501-70400	BOX ASSY	1	5271	-	5333	D					
39A	30246-24450	ADAPTER,TEE	1	5271	-							
41A	88511-03041	NIPPLE,HOSE	1	5271	-							
42A	67040-08000	HOSE,HEAT RESISTIN	1 M	5271	-							L=800
43A	69002-02200	BAND,HOSE	2	5271	-							
44A	30246-23060	ADAPTER,TEE	1	5271	-							
45A	33057-20610	GROMMET	1	5271	-							
46A	72010-46000	HOLDER,HOSE	2	5271	-							D=46
47A	72001-11500	HOLDER,PIPE	1	5271	-							D=15
48A	45200-24190	RING	2	5334	-	5338						
48B	45200-29730	RING	2	5339	-		C					
51A	61802-08012	BOLT,FLANGED	2	5271	-							
52A	62403-81121	NUT	1	5271	-							
61A	61802-06012	BOLT,FLANGED	2	5271	-	5333	D					
62A	62480-21061	NUT,FLANGED	2	5334	-							
101A	65210-12014	RING,O	1	5271	-					02		
111A	38521-60470	VALVE ASSY,CONTROL	1	5271	-							REF:317A
121A	44771-22590	LABEL KIT	1	5271	-							44770-56040

CONTROL VALVE (3WAY PIPING)

<S/N 5001 - 5136>

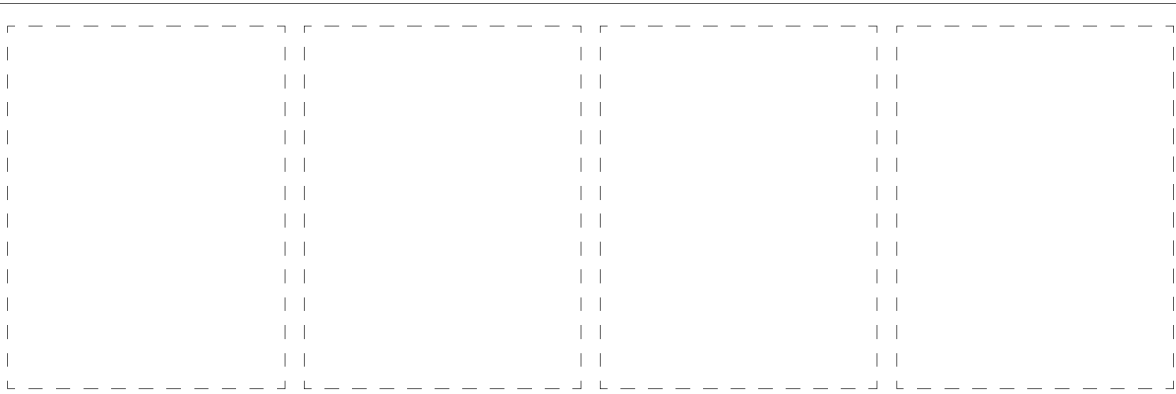
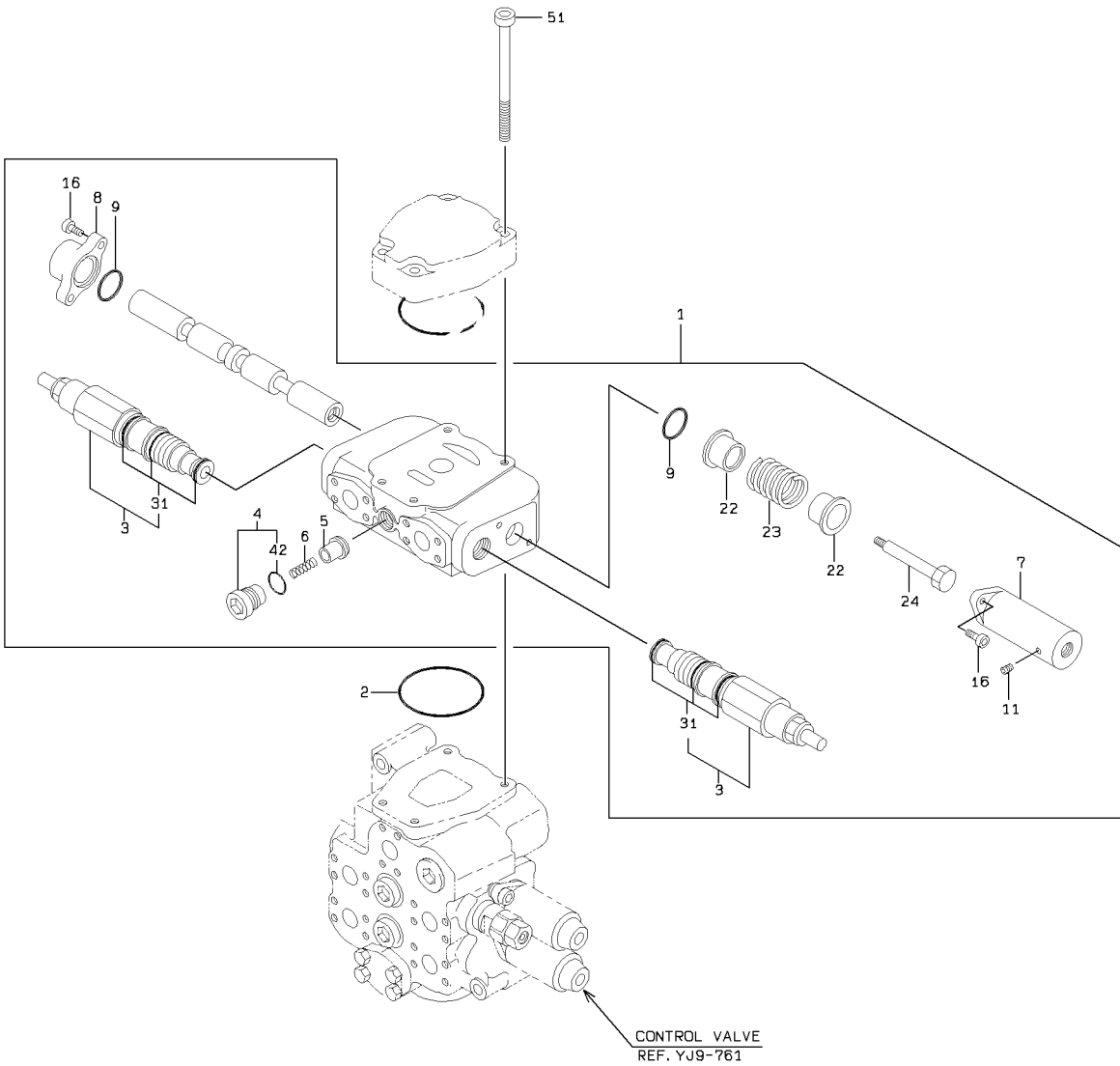

CONTROL VALVE (3WAY PIPING)

SYM-BOL	PART NUMBER	PART NAME	UNIT Q,TY	SERIAL		REMARKS								
				(A)	(B)	N	P	D	(A)	(B)	(C)	(D)	REMARK	
000A	38521-20270	VALVE ASSY,CONTROL	1	5001	-	5136								
1A	38521-20230	VALVE ASSY,CONTROL	1	5001	-	5136				Y01				
2A	65220-41022	RING,O	1	5001	-	5136								
3A	38536-20390	VALVE ASSY,RELIEF	2	5001	-	5136				01	Y02			
4A	41530-21480	PLUG	1	5001	-	5136				01		Y03		
5A	44074-20070	POPPET	1	5001	-	5136				01				
6A	35600-22080	SPRING	1	5001	-	5136				01				
7A	31200-34000	COVER	1	5001	-	5136				01				
8A	31200-34010	COVER	1	5001	-	5136				01				
9A	65210-22040	RING,O	2	5001	-	5136				01				
11A	88390-16102	PLUG	1	5001	-	5136				01				
16A	61101-10030	BOLT,SOCKET	4	5001	-	5136				01				
22A	41615-27350	PLATE	2	5001	-	5136				01				
23A	35600-22070	SPRING	1	5001	-	5136				01				
24A	43900-23660	BOLT	1	5001	-	5136				01				
31A	49327-72900	SEAL KIT	1	5001	-	5136					02			
42A	65231-00141	RING,O	1	5001	-	5136						03		
51A	61101-14140	BOLT,SOCKET	4	5001	-	5136								

CONTROL VALVE (3WAY PIPING)

<S/N 5137 - >

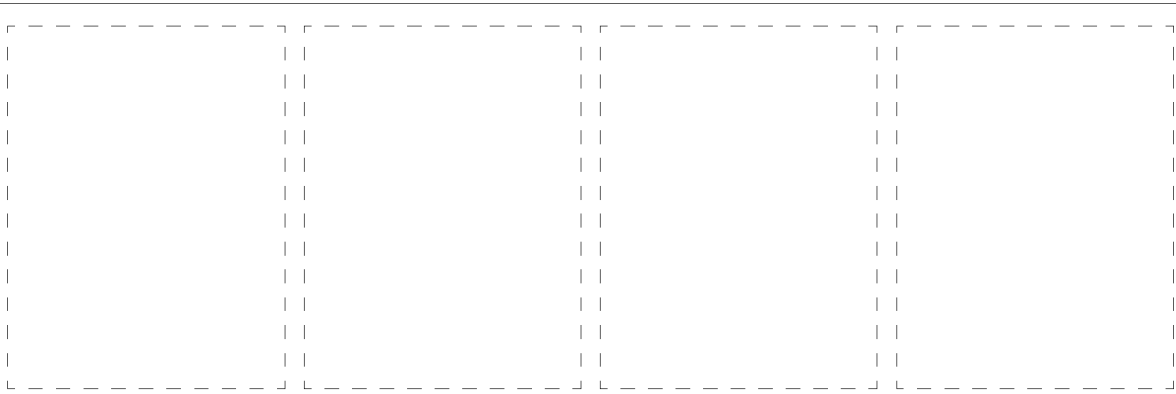
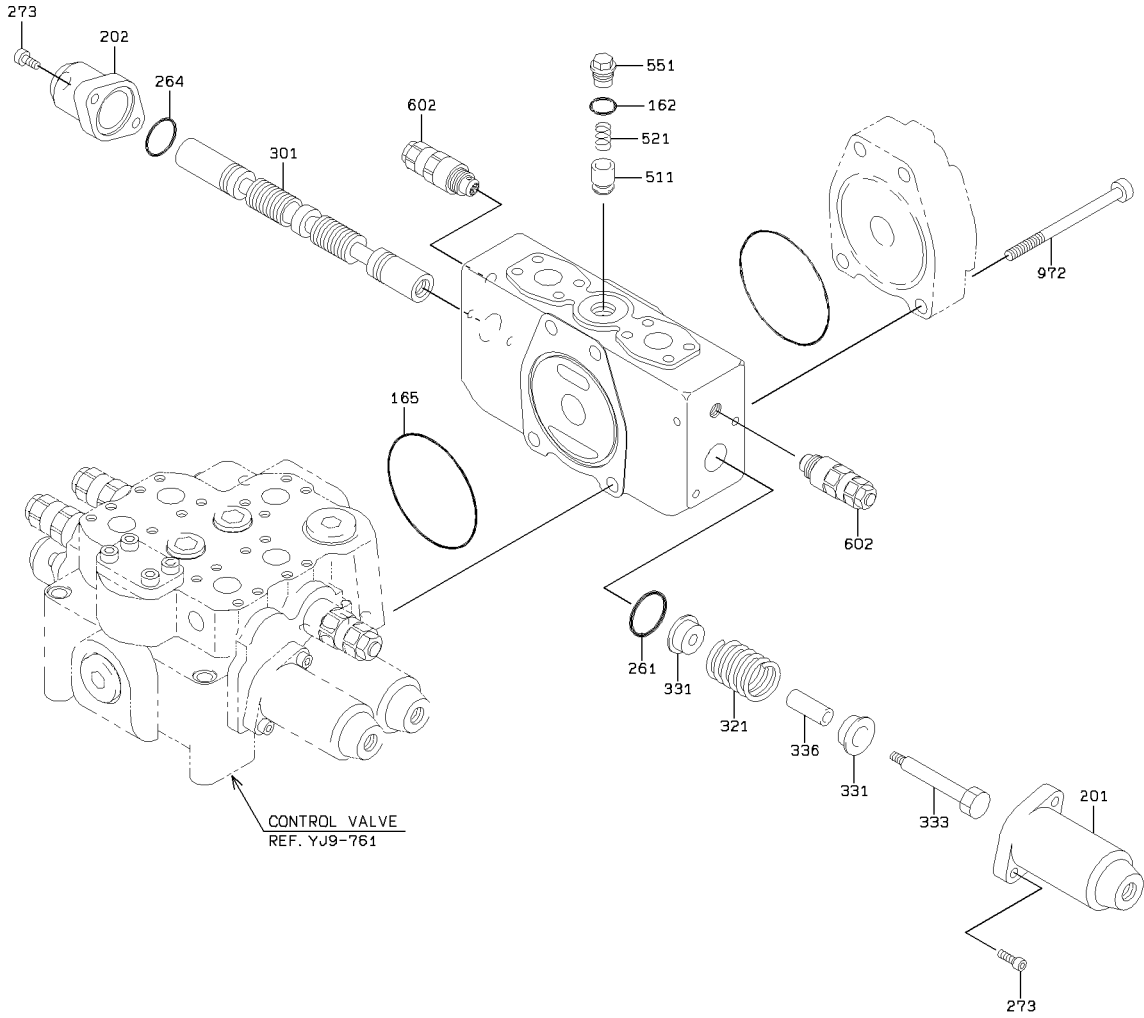

1-A

CONTROL VALVE (3WAY PIPING)

SYM-BOL	PART NUMBER	PART NAME	UNIT Q,TY	SERIAL		REMARKS						
				(A)	(B)	N	P	D	(A)	(B)	(C)	(D)
000A	38521-60470	VALVE ASSY,CONTROL	1	5137	-							
162A	65210-12028	RING,O	1	5137	-							
165A	65210-22110	RING,O	1	5137	-							
201A	31200-73240	COVER	1	5137	-							
202A	31200-73370	COVER	1	5137	-							
261A	47131-75370	RING,O	1	5137	-							
264A	65210-22040	RING,O	1	5137	-							
273A	61101-08025	BOLT,SOCKET	4	5137	-							
301A	35570-71590	SPOOL	1	5137	-							
321A	35600-75270	SPRING	1	5137	-							
331A	33930-70690	SEAT,SPRING	2	5137	-							
333A	43900-73540	BOLT	1	5137	-							
336A	35440-70610	STOPPER	1	5137	-							
511A	44074-70490	POPPET	1	5137	-							
521A	35600-75950	SPRING	1	5137	-							
551A	41530-74540	PLUG	1	5137	-							
602A	38536-70170	VALVE ASSY,RELIEF	2	5137	-							
972A	61101-14135	BOLT,SOCKET	4	5137	-							

PILOT VALVE (3WAY PIPING) - SWIVEL

<S/N 5001 - 5270>

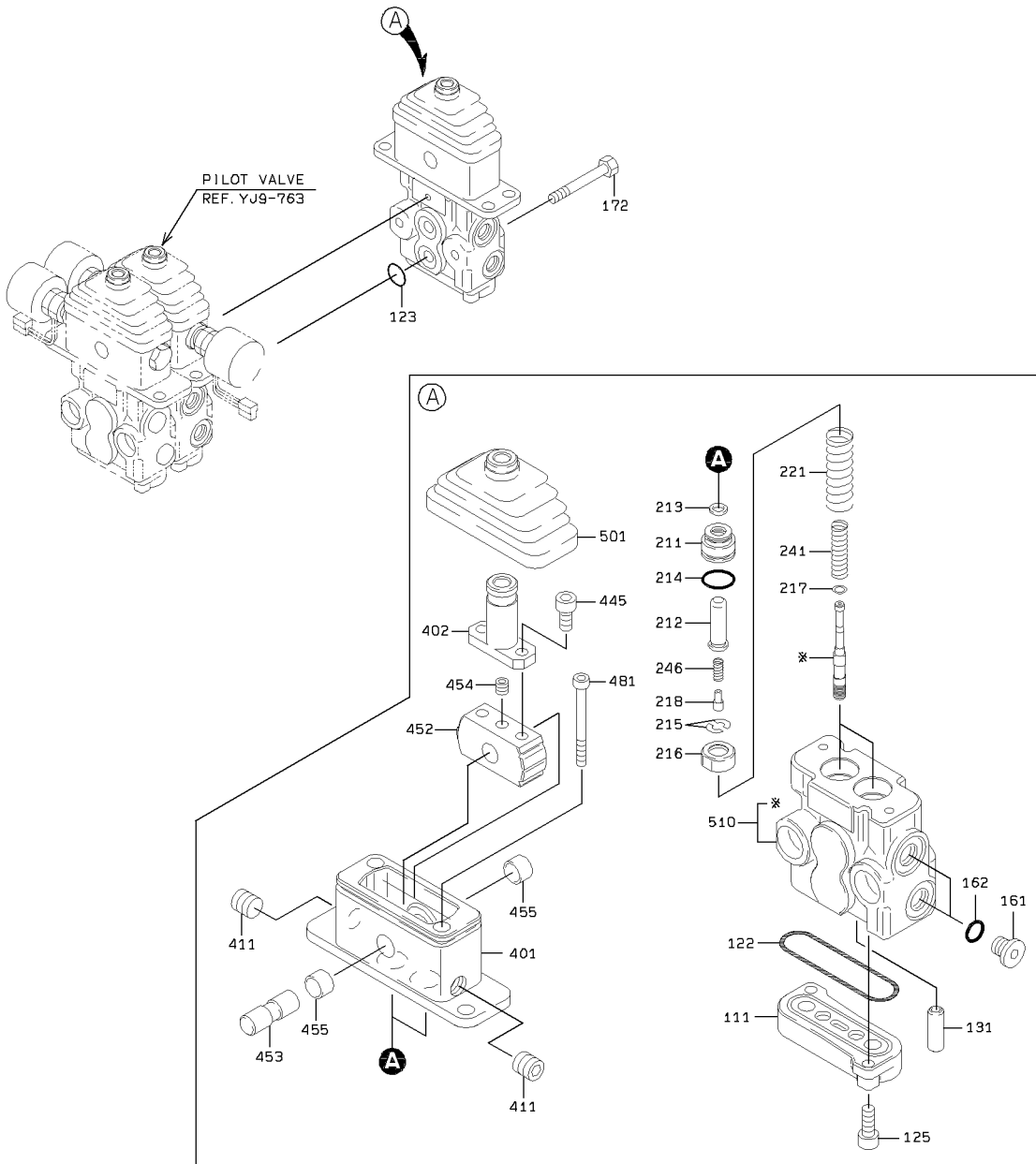

PILOT VALVE (3WAY PIPING) - SWIVEL

<S/N 5271 - >

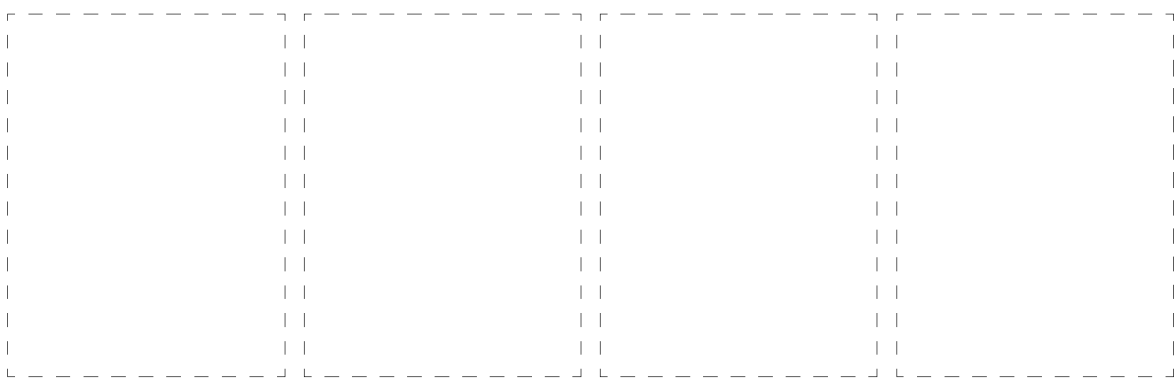
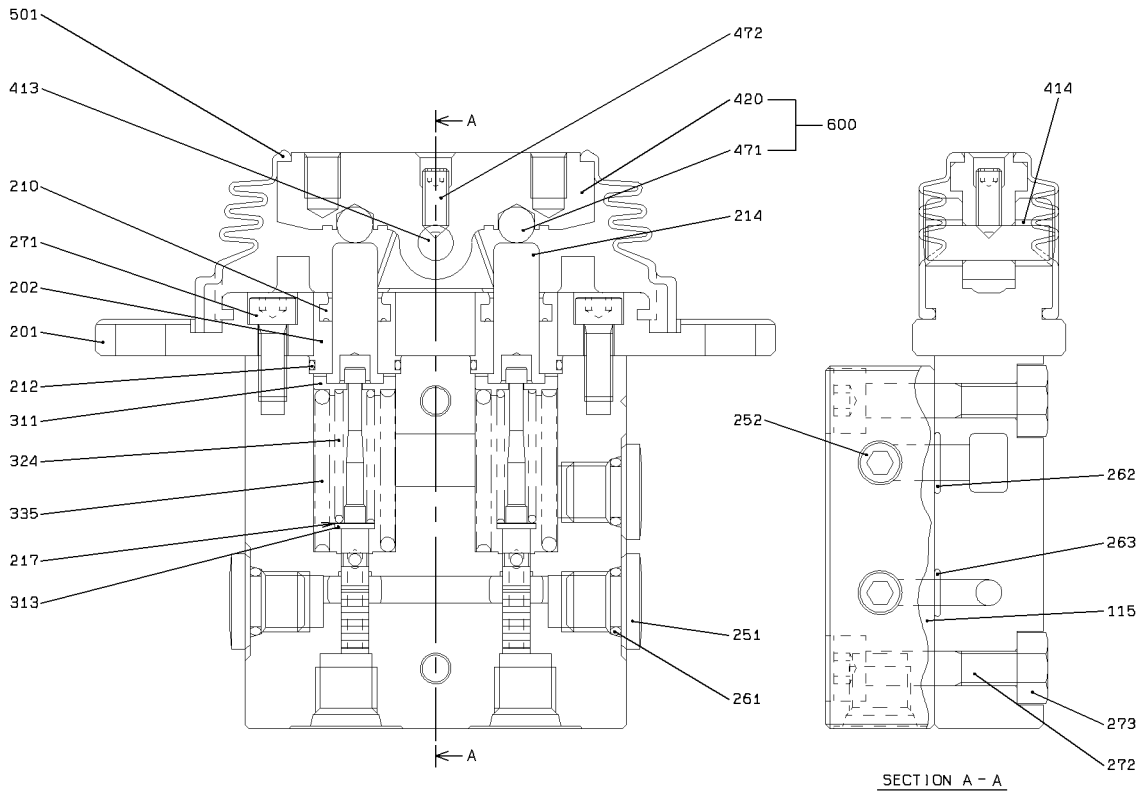

1-A

SWIVEL JOINT (3WAY PIPING)

(NOTE):KIT(SYMBOL 10) CONSISTS OF THE PARTS WITH a.

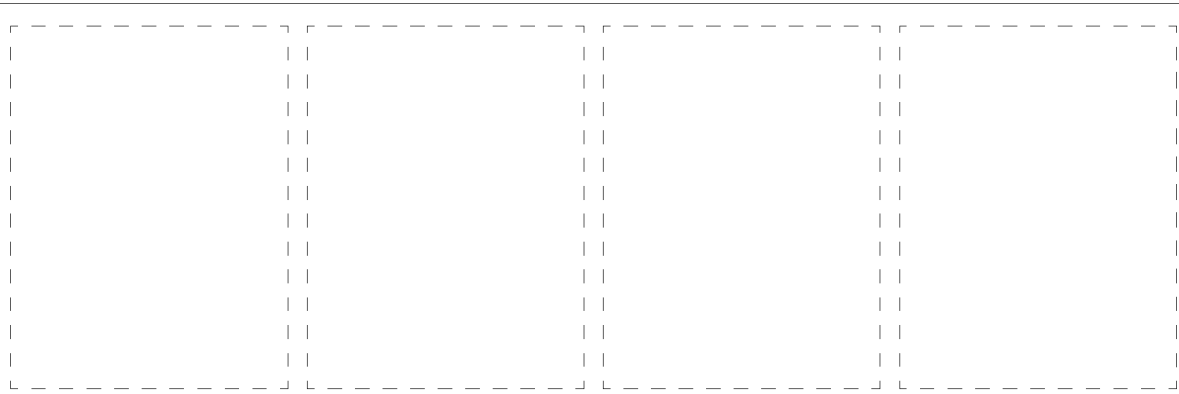
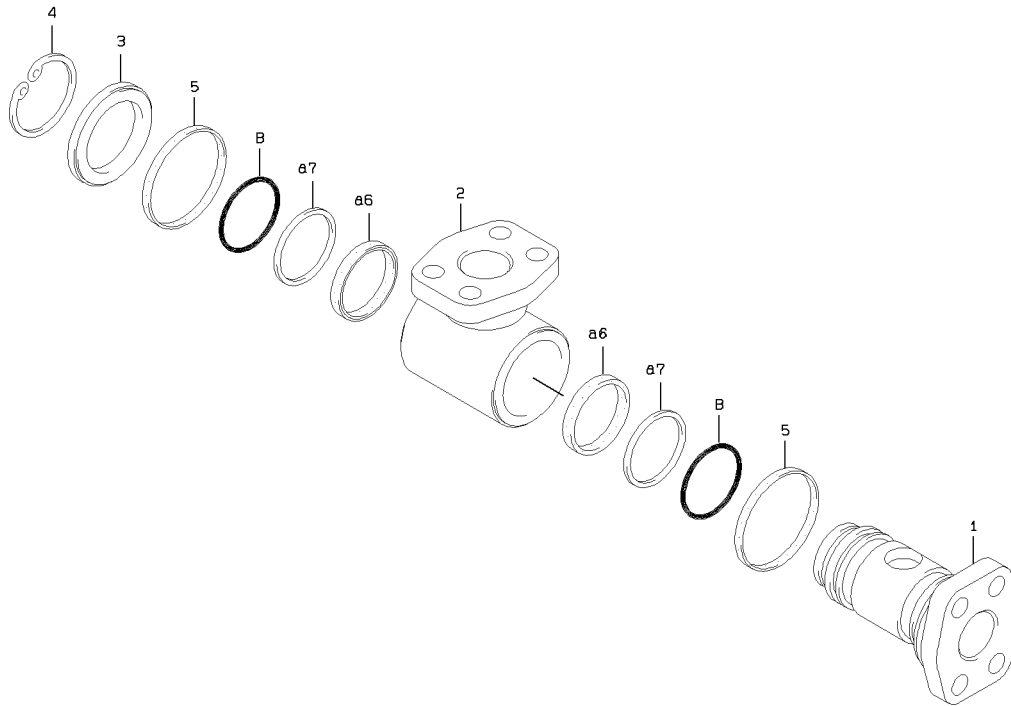

1-A

SWIVEL JOINT (3WAY PIPING)

SYM-BOL	PART NUMBER	PART NAME	UNIT Q, TY	SERIAL		REMARKS						
				(A)	(B)	N	P	D	(A)	(B)	(C)	(D)
000A	34947-20020	JOINT,SWIVEL	1	5001	-							
1A	34500-24890	SHAFT	1	5001	-							
2A	43890-20070	BODY	1	5001	-							
3A	45200-24950	RING	1	5001	-							
4A	45311-20610	RING,SNAP	1	5001	-							
5A	34044-20260	SEAL,DUST	2	5001	-							
6A	39661-20060	PACKING,U	2	5001	-					K1		
7A	47194-20130	RING,BACK-UP	2	5001	-					K1		
8A	47131-21390	RING,O	2	5001	-							
10A	49327-73750	SEAL KIT	1	5001	-					QK1		

FRONT PILOT HYDRAULIC LINE (3-WAY PIPING)

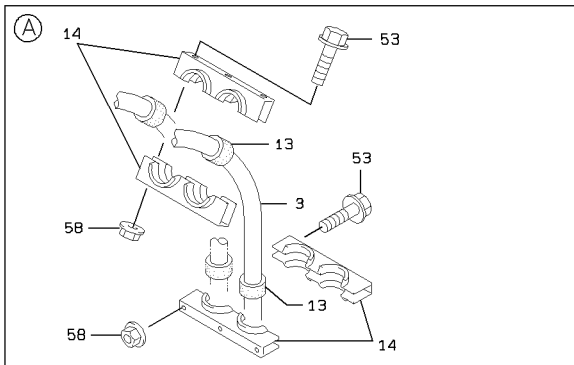
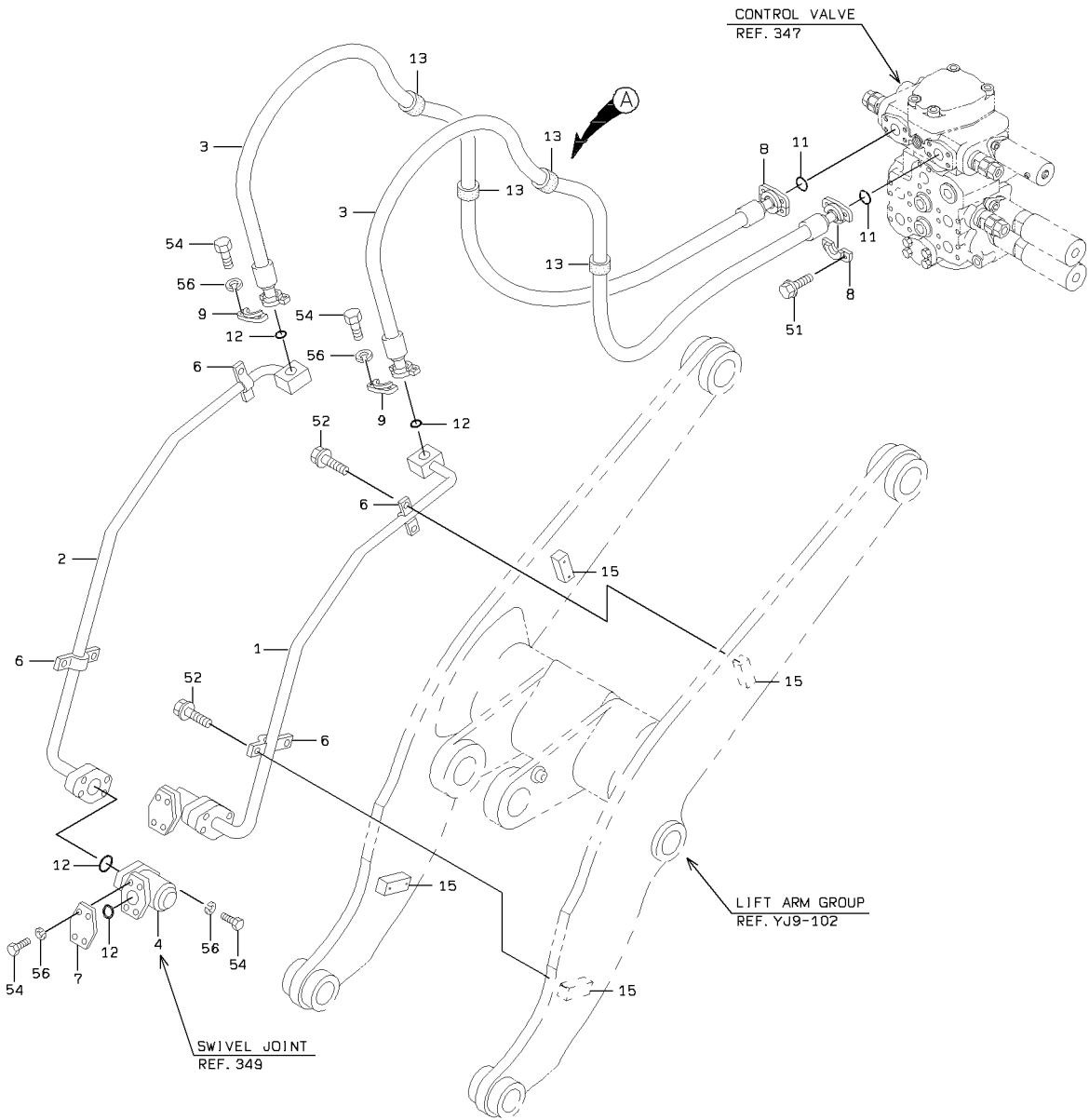

1-A

FRONT PILOT HYDRAULIC LINE (3-WAY PIPING)

SYM-BOL	PART NUMBER	PART NAME	UNIT Q, TY	SERIAL		REMARKS						
				(A)	(B)	N	P	D	(A)	(B)	(C)	(D)
1A	38775-30770	PIPE,OIL	1	5001	-							FR LH
2A	38775-30780	PIPE,OIL	1	5001	-							FR RH
3A	43113-71100	HOSE,HIGH PRESSURE	2	5001	-							
4A	34947-20020	JOINT,SWIVEL	2	5001	-							REF 349
6A	43573-20030	HOLDER,PIPE	4	5001	-							
7A	41641-20300	PLATE	2	5001	-							
8A	69811-25210	FLANGE,SPLIT	4	5001	-							
9A	69811-19210	FLANGE,SPLIT	4	5001	-							
11A	65220-31024	RING,O	2	5001	-							
12A	65220-31019	RING,O	6	5001	-							
13A	40850-70080	BUSHING,ELASTIC	4	5001	-							
14A	32924-20120	CLAMP,MULTIPLE	4	5001	-							
15A	41611-21260	PLATE	4	5001	-							WELDING
51A	61802-10030	BOLT,FLANGED	8	5001	-							
52A	61802-08020	BOLT,FLANGED	8	5001	-							
53A	61802-10100	BOLT,FLANGED	12	5001	-							
54A	61275-06030	BOLT(UNIFY)	24	5001	-							
56A	62722-03100	WASHER,SPRING	24	5001	-							
58A	62480-21101	NUT,FLANGED	12	5001	-							

PILOT HYDRAULIC LINE (3-WAY PIPING)

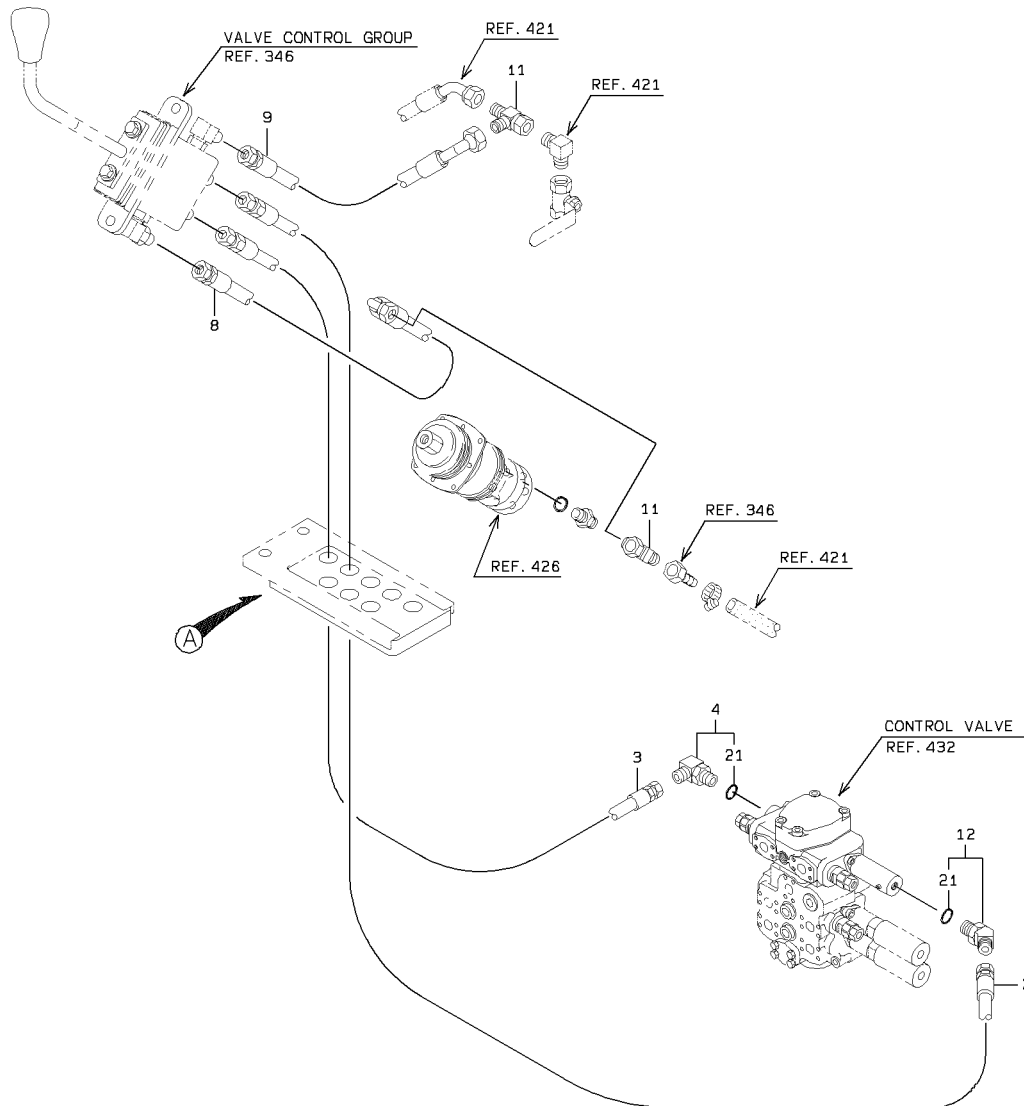

DETAIL OF PIPE HOLDER

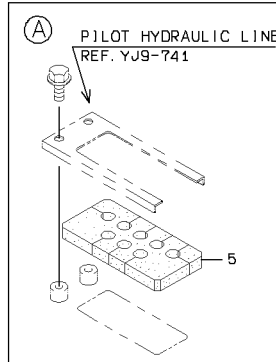
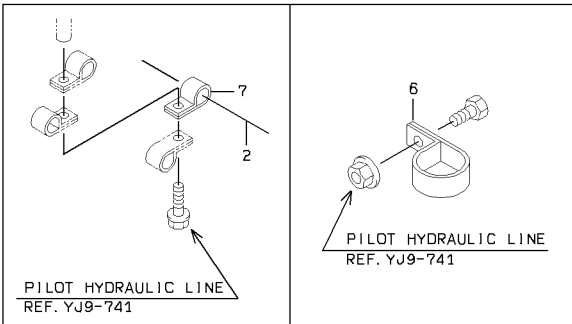

1-A

PILOT HYDRAULIC LINE (3-WAY PIPING)

SYM-BOL	PART NUMBER	PART NAME	UNIT Q,TY	SERIAL (A) - (B)	REMARKS						
					N	P	D	(A)	(B)	(C)	(D)
2A	43113-32810	HOSE,HIGH PRESSURE	1	5001 -							
3A	43113-31850	HOSE,HIGH PRESSURE	1	5001 -							
4A	88241-07106	ADAPTER,ELBOW	1	5001 -				Y01			
5A	33057-20610	GROMMET	1	5001 -							
6A	72010-46000	HOLDER,HOSE	2	5001 -							D=46
7A	72001-11500	HOLDER,PIPE	1	5001 -							D=15
8A	68035-10043	HOSE,HIGH PRESSURE	1	5001 -							
9A	68035-10025	HOSE,HIGH PRESSURE	1	5001 -							
11A	38904-20360	FITTING,TEE	2	5001 -							
12A	88241-07206	ADAPTER,ELBOW	1	5001 -					Y02		
21A	65210-12014	RING,O	2	5001 -				01	02		

CONTROL GROUP

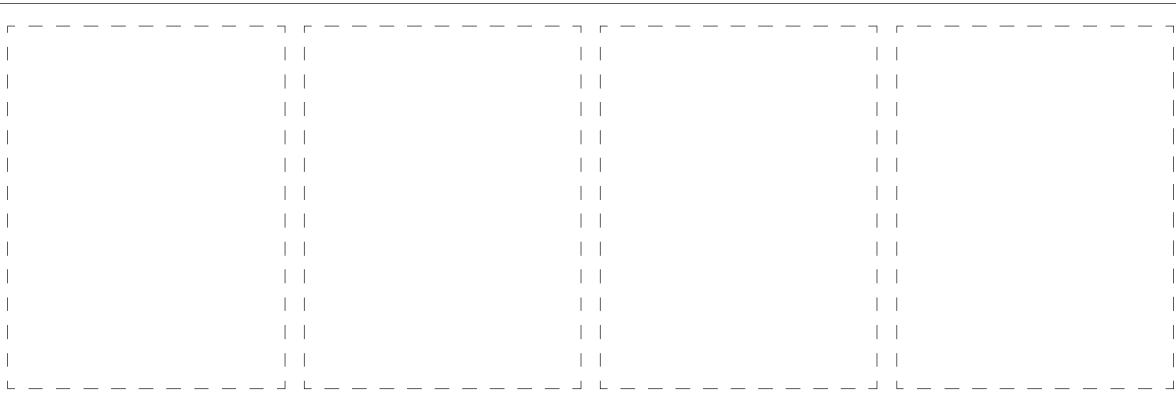
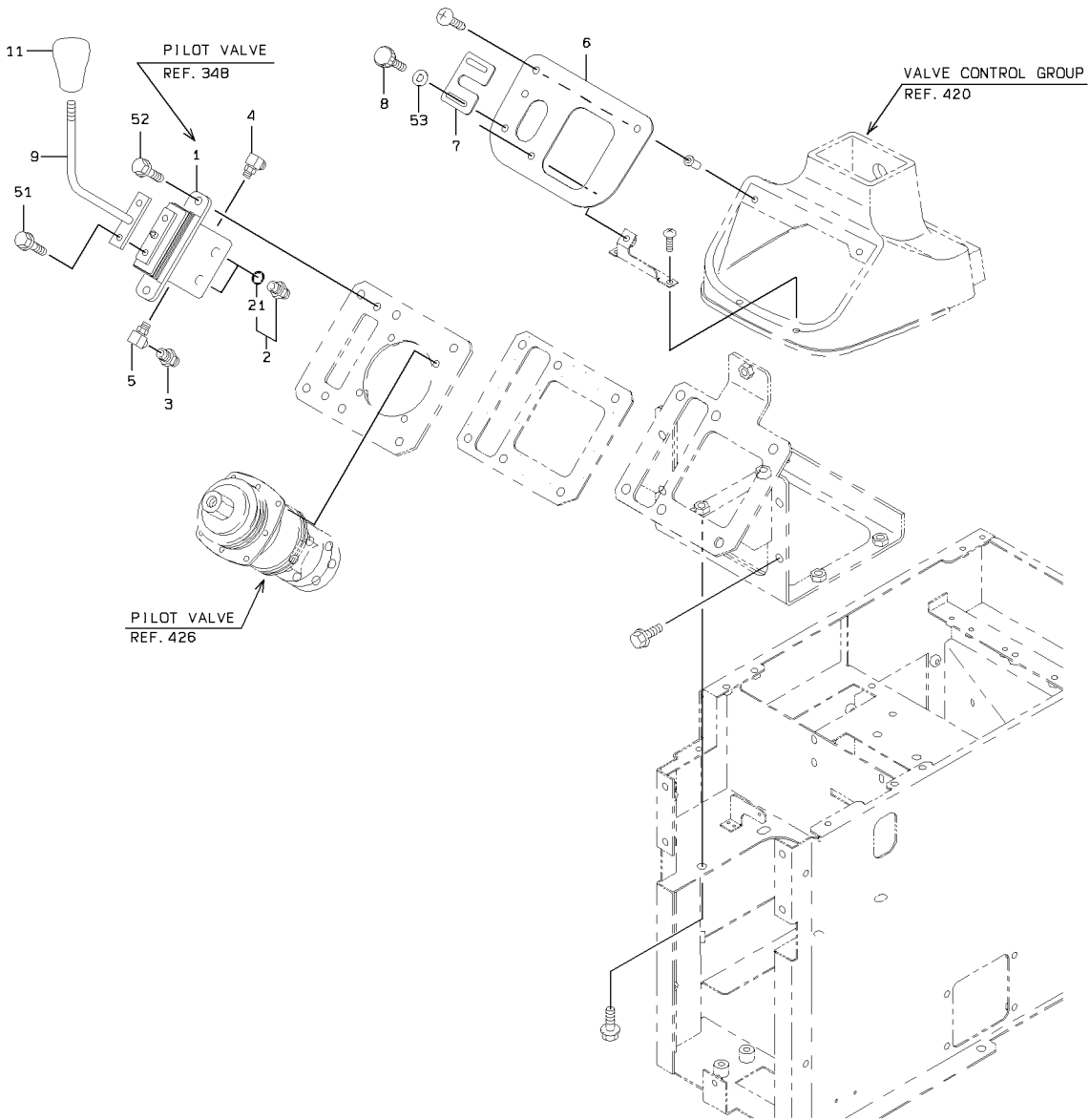

CONTROL GROUP

SYM-BOL	PART NUMBER	PART NAME	UNIT Q, TY	SERIAL (A) - (B)	REMARKS					
					N	P	D	(A)	(B)	(C)
1A	38560-60570	VALVE,PILOT	1	5001 -						REF.348
2A	88201-06704	ADAPTER	2	5001 -			Y01			
3A	88201-00904	ADAPTER	1	5001 -						
4A	88241-07104	ADAPTER,ELBOW	1	5001 -						
5A	30241-23170	ADAPTER,ELBOW	1	5001 -						
6A	41619-42390	PLATE	1	5001 -						
7A	41618-32000	PLATE	1	5001 -						
8A	35100-20220	SCREW	2	5001 -						
9A	45600-25160	LEVER	1	5001 -						
11A	37810-60060	KNOB	1	5001 -						
21A	65210-12011	RING,O	1	5001 -			01			
51A	61802-08016	BOLT,FLANGED	2	5001 -						
52A	61802-10020	BOLT,FLANGED	2	5001 -						
53A	62701-40061	WASHER,PLANE	2	5001 -						

CONTROL VALVE

<S/N 5001 - 5136>

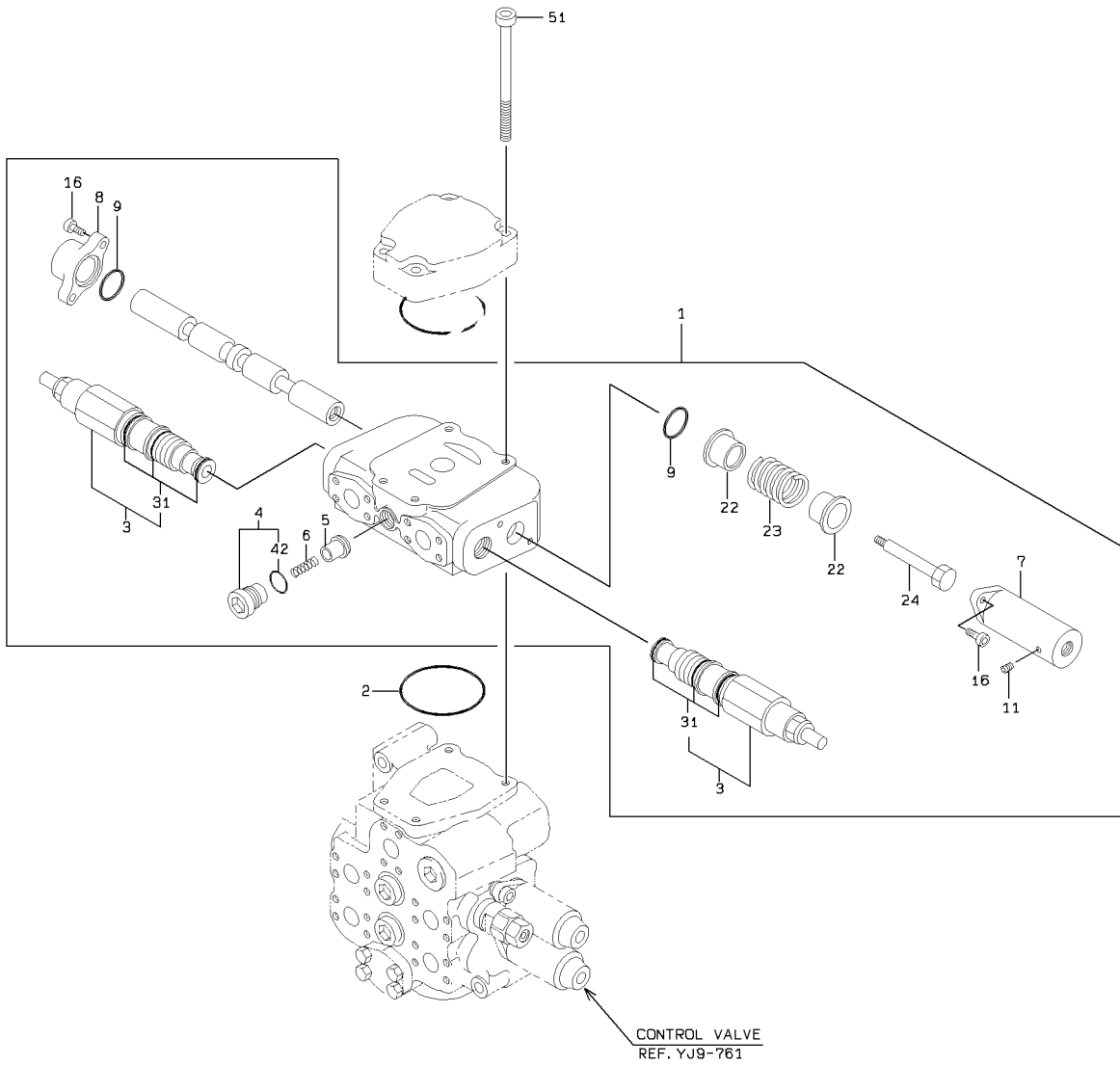

CONTROL VALVE

SYM-BOL	PART NUMBER	PART NAME	UNIT Q,TY	SERIAL		REMARKS								
				(A)	(B)	N	P	D	(A)	(B)	(C)	(D)	REMARK	
000A	38521-20270	VALVE ASSY,CONTROL	1	5001	-	5136								
1A	38521-20230	VALVE ASSY,CONTROL	1	5001	-	5136				Y01				
2A	65220-41022	RING,O	1	5001	-	5136								
3A	38536-20390	VALVE ASSY,RELIEF	2	5001	-	5136				01	Y02			
4A	41530-21480	PLUG	1	5001	-	5136				01		Y03		
5A	44074-20070	POPPET	1	5001	-	5136				01				
6A	35600-22080	SPRING	1	5001	-	5136				01				
7A	31200-34000	COVER	1	5001	-	5136				01				
8A	31200-34010	COVER	1	5001	-	5136				01				
9A	65210-22040	RING,O	2	5001	-	5136				01				
11A	88390-16102	PLUG	1	5001	-	5136				01				
16A	61101-10030	BOLT,SOCKET	4	5001	-	5136				01				
22A	41615-27350	PLATE	2	5001	-	5136				01				
23A	35600-22070	SPRING	1	5001	-	5136				01				
24A	43900-23660	BOLT	1	5001	-	5136				01				
31A	49327-72900	SEAL KIT	1	5001	-	5136					02			
42A	65231-00141	RING,O	1	5001	-	5136						03		
51A	61101-14140	BOLT,SOCKET	4	5001	-	5136								

CONTROL VALVE

<S/N 5137 - >

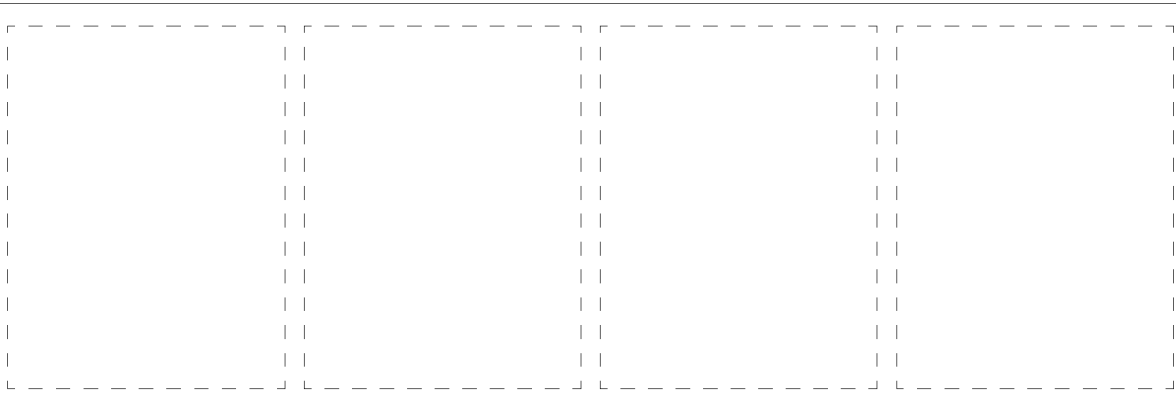
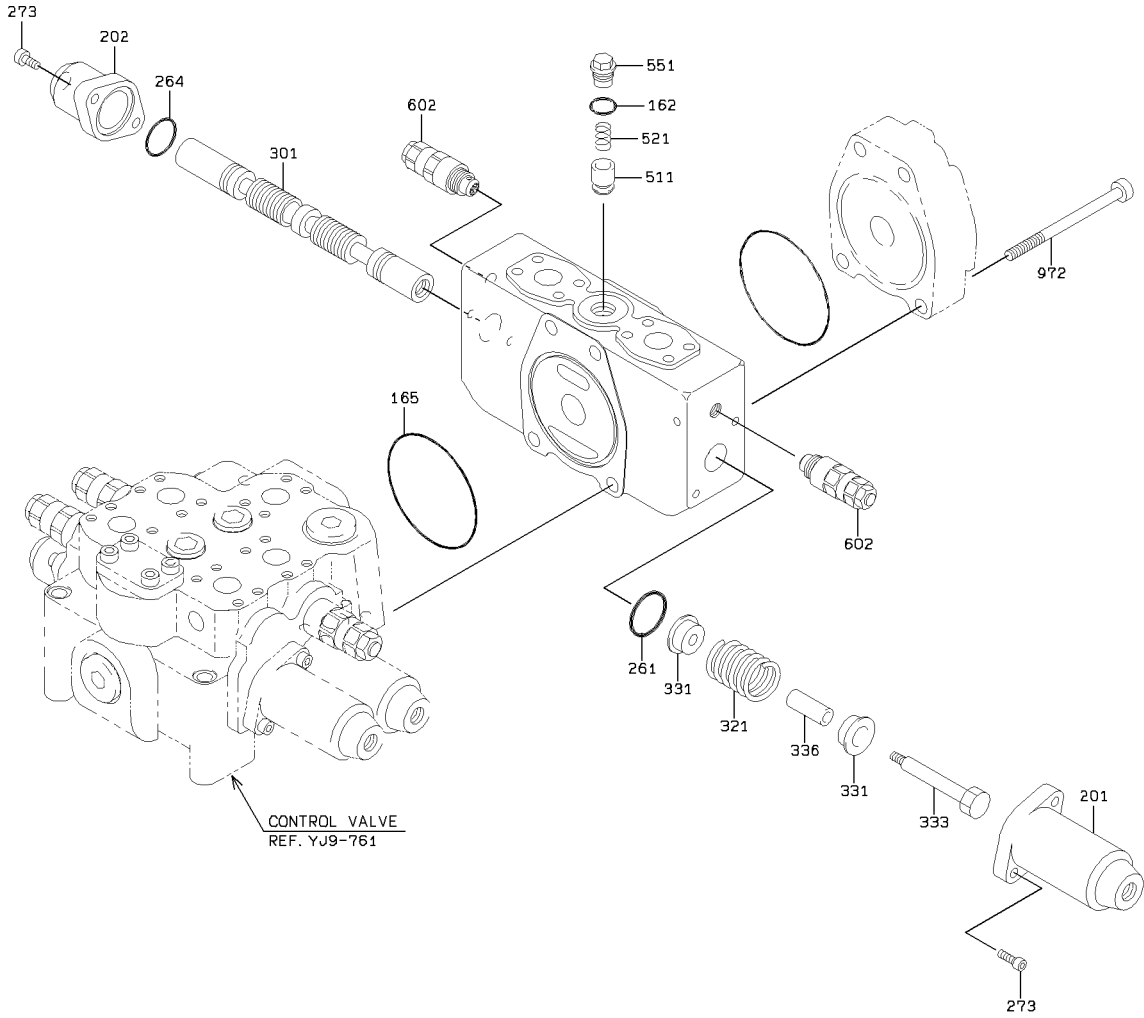

1-A

CONTROL VALVE

SYM-BOL	PART NUMBER	PART NAME	UNIT Q,TY	SERIAL		REMARKS					
				(A)	(B)	N	P	D	(A)	(B)	(C)
000A	38521-60470	VALVE ASSY,CONTROL	1	5137	-	C					
162A	65210-12028	RING,O	1	5137	-						
165A	65210-22110	RING,O	1	5137	-						
201A	31200-73240	COVER	1	5137	-						
202A	31200-73370	COVER	1	5137	-						
261A	47131-75370	RING,O	1	5137	-						
264A	65210-22040	RING,O	1	5137	-						
273A	61101-08025	BOLT,SOCKET	4	5137	-						
301A	35570-71590	SPOOL	1	5137	-						
321A	35600-75270	SPRING	1	5137	-						
331A	33930-70690	SEAT,SPRING	2	5137	-						
333A	43900-73540	BOLT	1	5137	-						
336A	35440-70610	STOPPER	1	5137	-						
511A	44074-70490	POPPET	1	5137	-						
521A	35600-75950	SPRING	1	5137	-						
551A	41530-74540	PLUG	1	5137	-						
602A	38536-70170	VALVE ASSY,RELIEF	2	5137	-						
972A	61101-14135	BOLT,SOCKET	4	5137	-						

PILOT VALVE

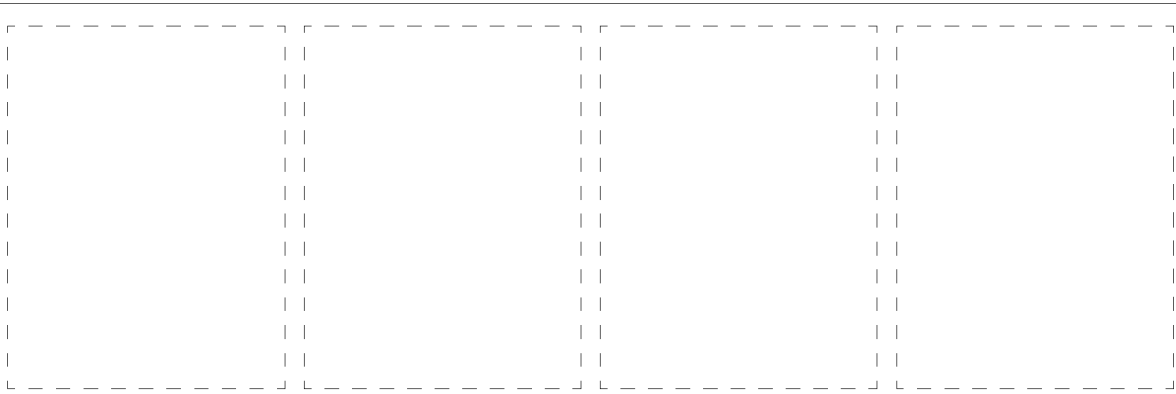
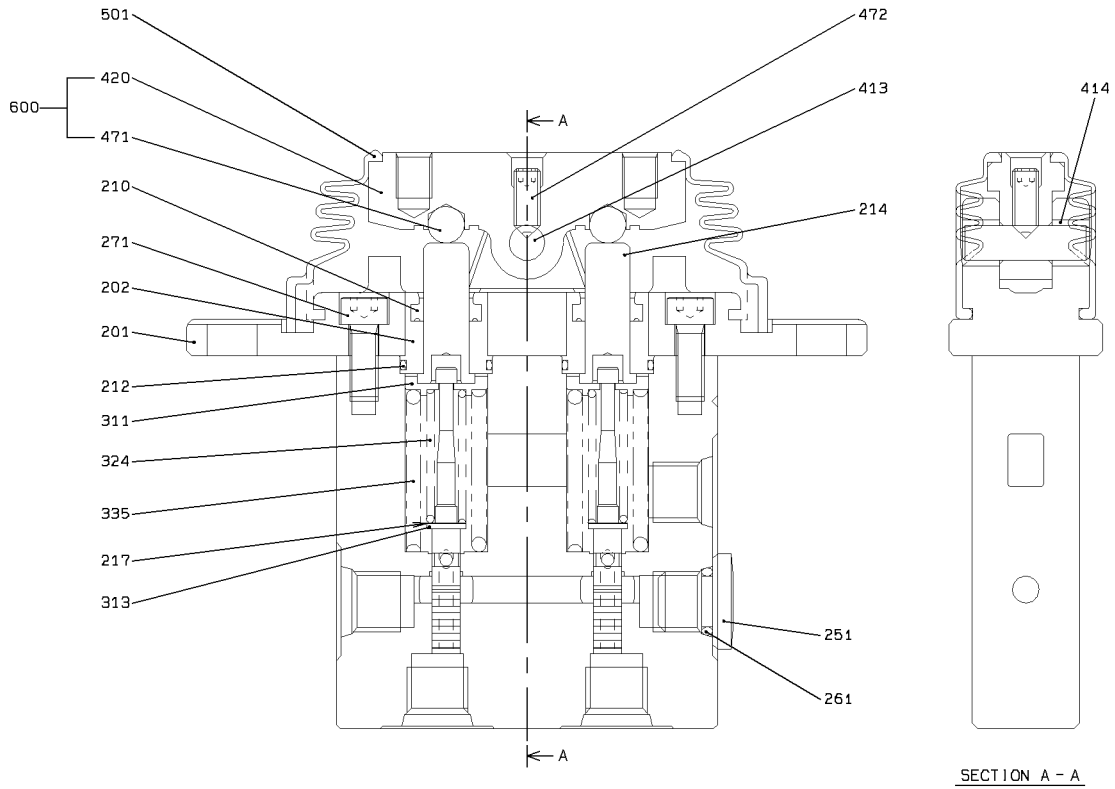

1-A

PILOT VALVE

SYM-BOL	PART NUMBER	PART NAME	UNIT Q,TY	SERIAL (A) - (B)	REMARKS					
					N	P	D	(A)	(B)	(C)
000A	38560-60570	VALVE,PILOT	1	5001 -						
201A	31205-70220	COVER	1	5001 -						
202A	41530-75150	PLUG	2	5001 -						
210A	39600-72960	PACKING	2	5001 -						
212A	47131-76700	RING,O	2	5001 -						
214A	45887-70380	ROD,PUSH	2	5001 -						
217A	34200-71720	SHIM	2	5001 -						
251A	41530-72790	PLUG	1	5001 -						
261A	65210-12011	RING,O	1	5001 -						
271A	61101-06016	BOLT,SOCKET	2	5001 -						
311A	33930-70980	SEAT,SPRING	2	5001 -						
313A	46000-71760	WASHER	2	5001 -						
324A	35600-77340	SPRING	2	5001 -						
335A	35600-77350	SPRING	2	5001 -						
413A	31611-70040	CAMSHAFT	1	5001 -						
414A	40840-72670	BUSHING	2	5001 -						
420A	31600-70020	CAM	1	5001 -				01		
471A	43751-70300	BALL	2	5001 -				01		
472A	35104-70170	SCREW,SET	1	5001 -						
501A	40790-70540	BOOT	1	5001 -						
600A	31605-70010	CAM ASSY	1	5001 -				Y01		

SWIVEL JOINT

(NOTE):KIT(SYMBOL 10) CONSISTS OF THE PARTS WITH a.

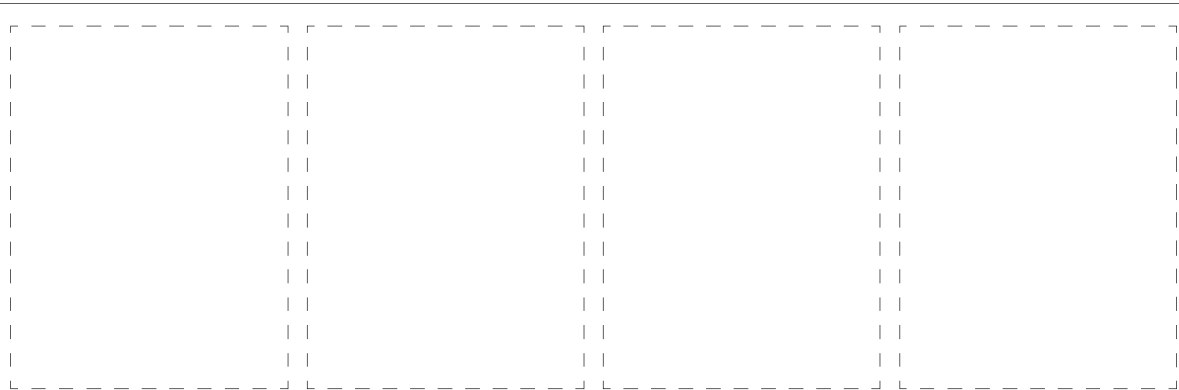
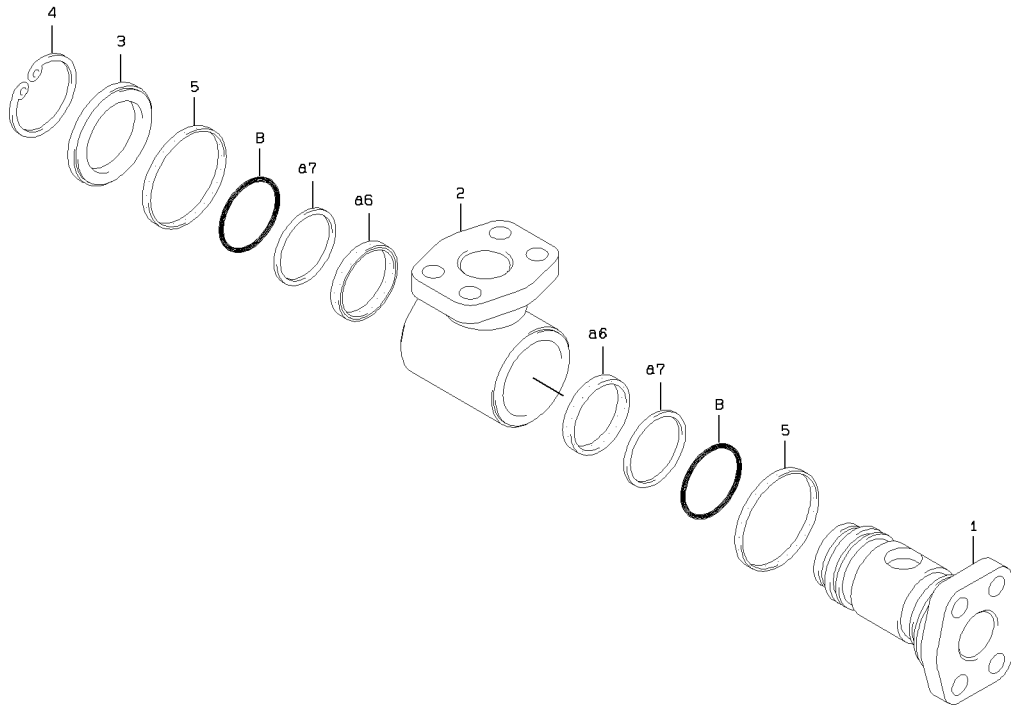

1-A

SWIVEL JOINT

SYM-BOL	PART NUMBER	PART NAME	UNIT Q, TY	SERIAL		REMARKS						
				(A)	(B)	N	P	D	(A)	(B)	(C)	(D)
000A	34947-20020	JOINT,SWIVEL	1	5001	-							
1A	34500-24890	SHAFT	1	5001	-							
2A	43890-20070	BODY	1	5001	-							
3A	45200-24950	RING	1	5001	-							
4A	45311-20610	RING,SNAP	1	5001	-							
5A	34044-20260	SEAL,DUST	2	5001	-							
6A	39661-20060	PACKING,U	2	5001	-					K1		
7A	47194-20130	RING,BACK-UP	2	5001	-					K1		
8A	47131-21390	RING,O	2	5001	-							
10A	49327-73750	SEAL KIT	1	5001	-					QK1		

VALVE CONTROL GROUP (SINGLE LEVER)

<S/N 5001 - 5077>

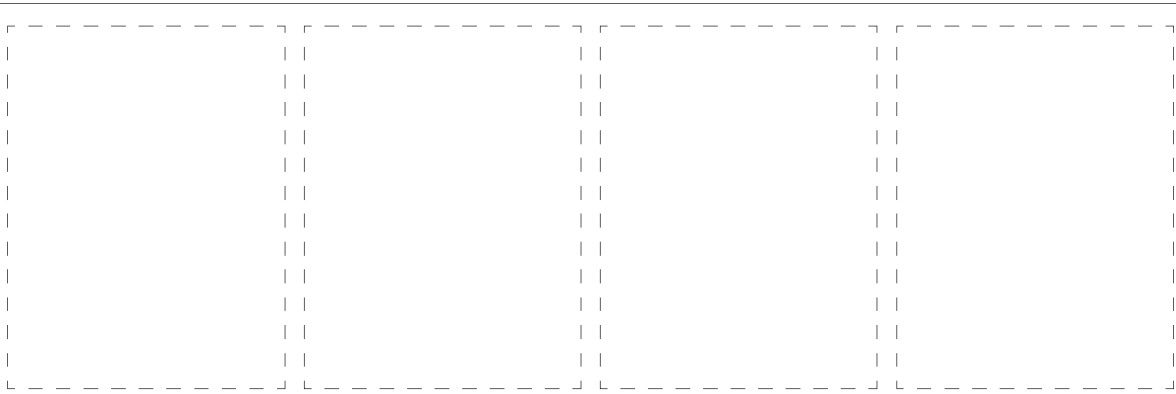
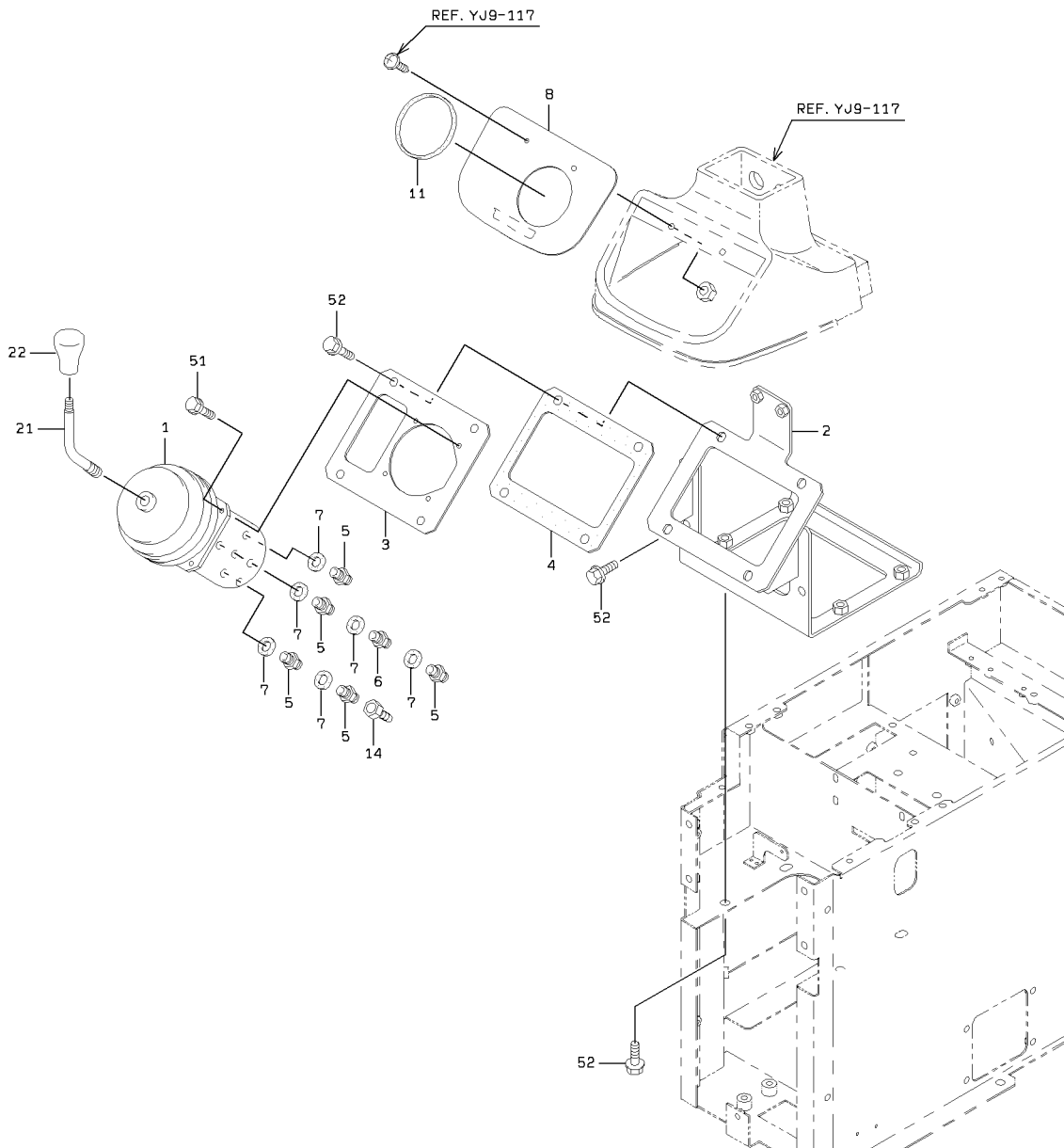

VALVE CONTROL GROUP (SINGLE LEVER)

<S/N 5078 - 5270>

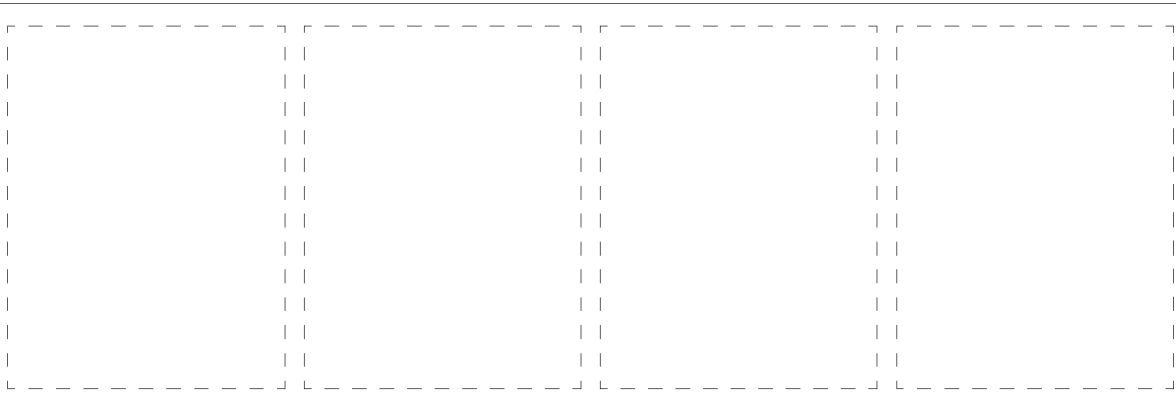
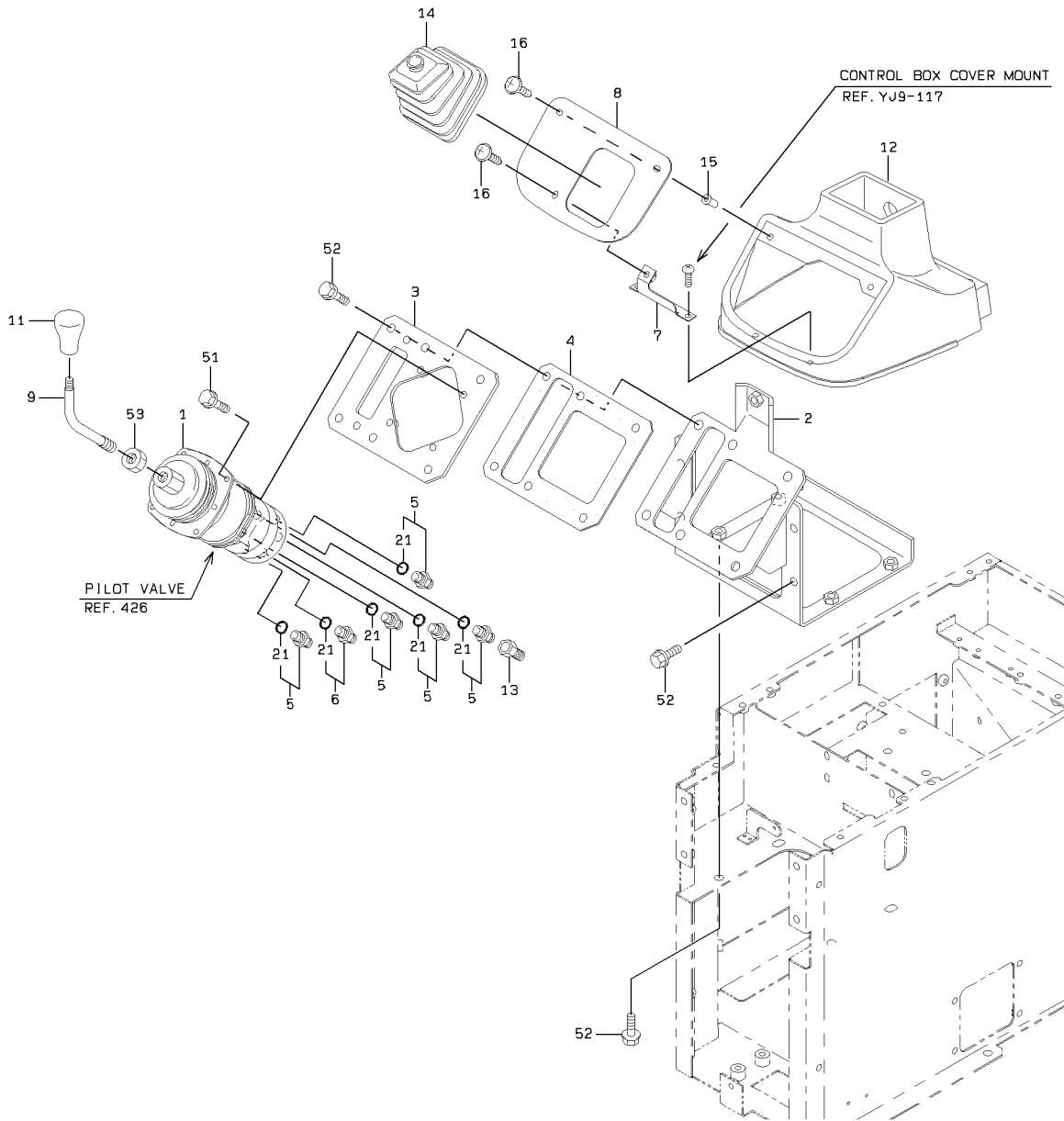

VALVE CONTROL GROUP (SINGLE LEVER)

SYM-BOL	PART NUMBER	PART NAME	UNIT Q,TY	SERIAL		REMARKS						
				(A)	(B)	N	P	D	(A)	(B)	(C)	(D)
1A	38560-60550	VALVE,PILOT	1	5078	5122							REF.426
1B	38560-60610	VALVE,PILOT	1	5123	5270	C						REF.426
2A	40902-33060	BRACKET	1	5078	5270							
3A	41619-58090	PLATE	1	5078	5270							
4A	31990-25940	GASKET	1	5078	5270							
5A	88201-06704	ADAPTER	5	5078	5270			Y01				
6A	40330-60180	FILTER	1	5078	5270			Y01				
7A	41608-39930	PLATE	1	5078	5270							
8A	41619-42380	PLATE	1	5078	5270							
9A	38731-28460	PIPE	1	5078	5270							
11A	37810-60060	KNOB	1	5078	5270							
12A	03501-54740	COVER	1	5078	5270							
13A	88511-03041	NIPPLE,HOSE	1	5078	5270							
14A	40790-20010	BOOT	1	5078	5270							
15A	37600-21080	NUT	2	5078	5270							
16A	35100-20200	SCREW	3	5078	5270							
21A	65210-12011	RING,O	1	5078	5270			01				
51A	61802-06025	BOLT,FLANGED	4	5078	5270							
52A	61802-10020	BOLT,FLANGED	14	5078	5270							
53A	62401-81141	NUT	1	5078	5270							

VALVE CONTROL GROUP (SINGLE LEVER)

<S/N 5271 - >

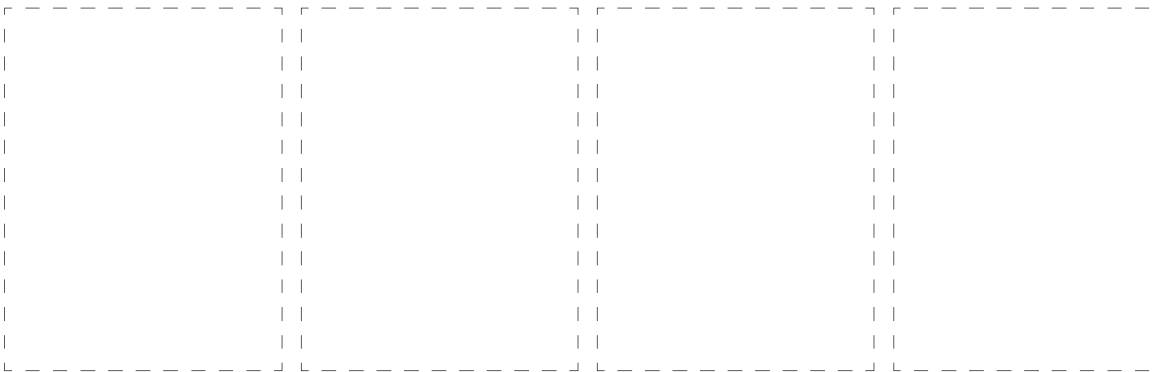
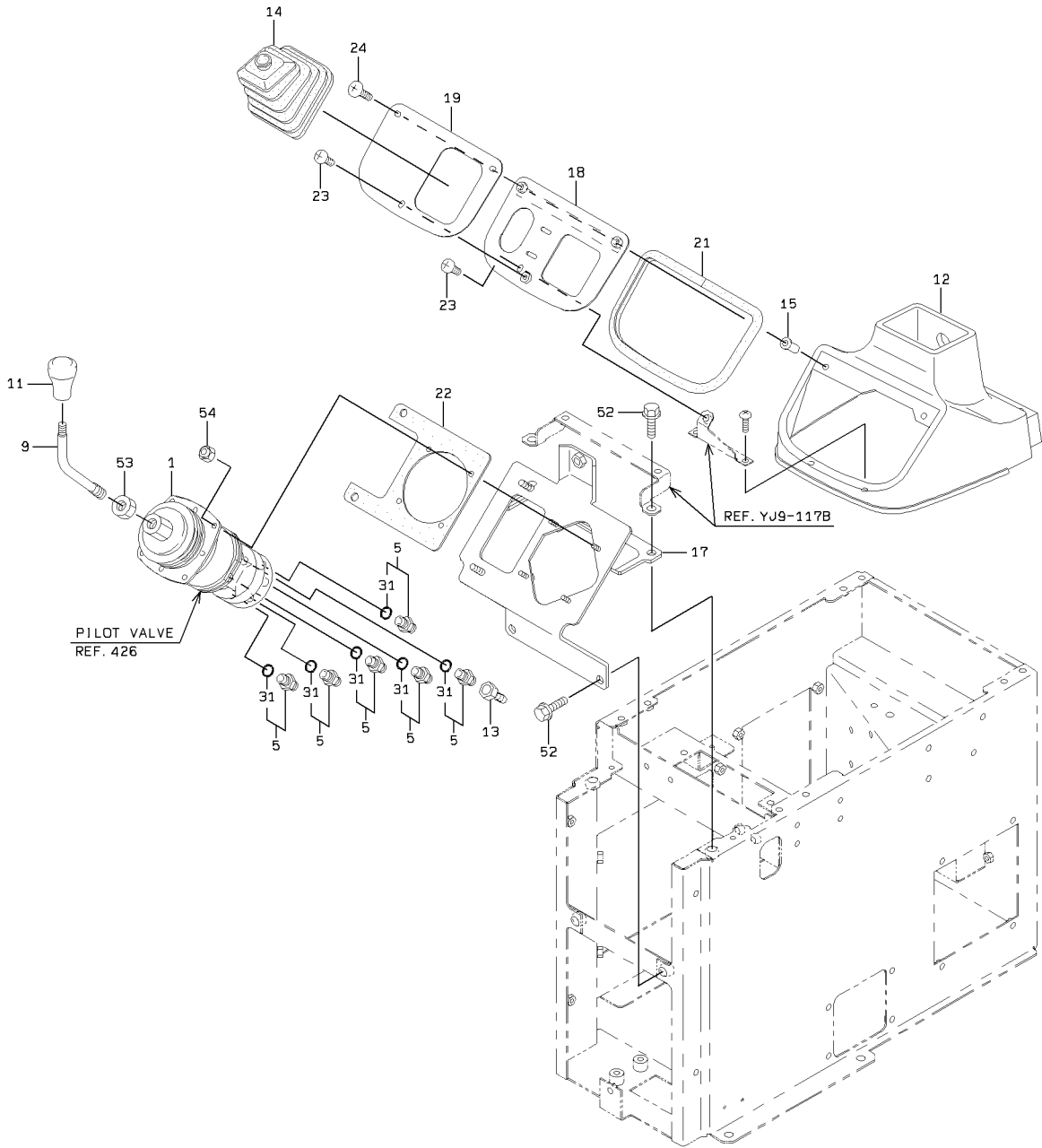

VALVE CONTROL GROUP (SINGLE LEVER)

SYM-BOL	PART NUMBER	PART NAME	UNIT Q, TY	SERIAL (A) - (B)	REMARKS				REMARK
					N	P	D		
1A	38560-60610	VALVE,PILOT	1	5271 -					REF.426
5A	88201-06704	ADAPTER	6	5271 -			Y01		
9A	38731-28460	PIPE	1	5271 -					
11A	37810-60060	KNOB	1	5271 -					
12A	03501-54740	COVER	1	5271 -					
13A	88511-03041	NIPPLE,HOSE	1	5271 -					
14A	40790-20010	BOOT	1	5271 -					
15A	37600-21080	NUT	2	5271 -					
17A	40902-42090	BRACKET	1	5271 -					
18A	41750-44220	PLATE	1	5271 -					
19A	41711-22050	PLATE	1	5271 -					
21A	44820-20520	RUBBER	1	5271 -					
22A	33713-29790	SHEET,RUBBER	1	5271 -					
23A	35100-20330	SCREW	2	5271 -					
24A	35100-20850	SCREW	2	5271 -					
31A	65210-12011	RING,O	1	5271 -			01		
52A	61802-10020	BOLT,FLANGED	4	5271 -					
53A	62401-81141	NUT	1	5271 -					
54A	88031-06061	NUT,SELF-LOCKING	4	5271 -					

PILOT HYDRAULIC LINE (SINGLE LEVER)

<S/N 5001 - 5077>

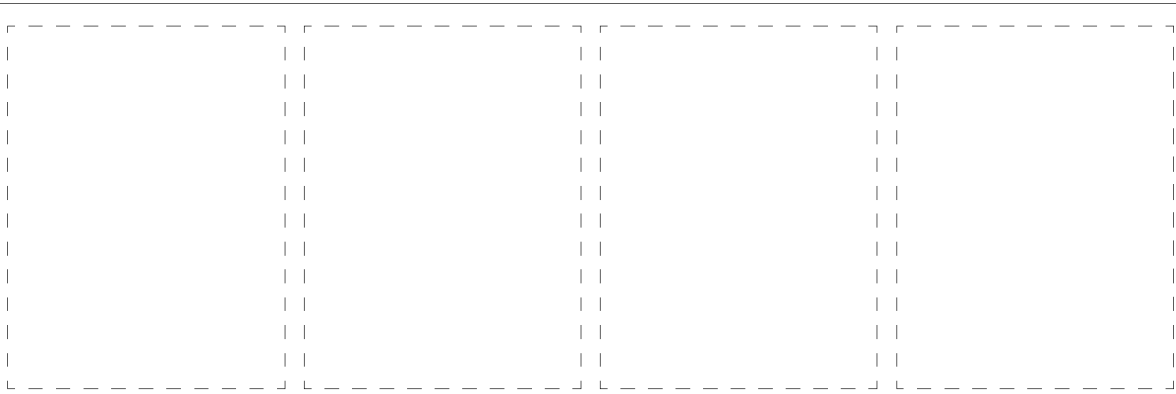
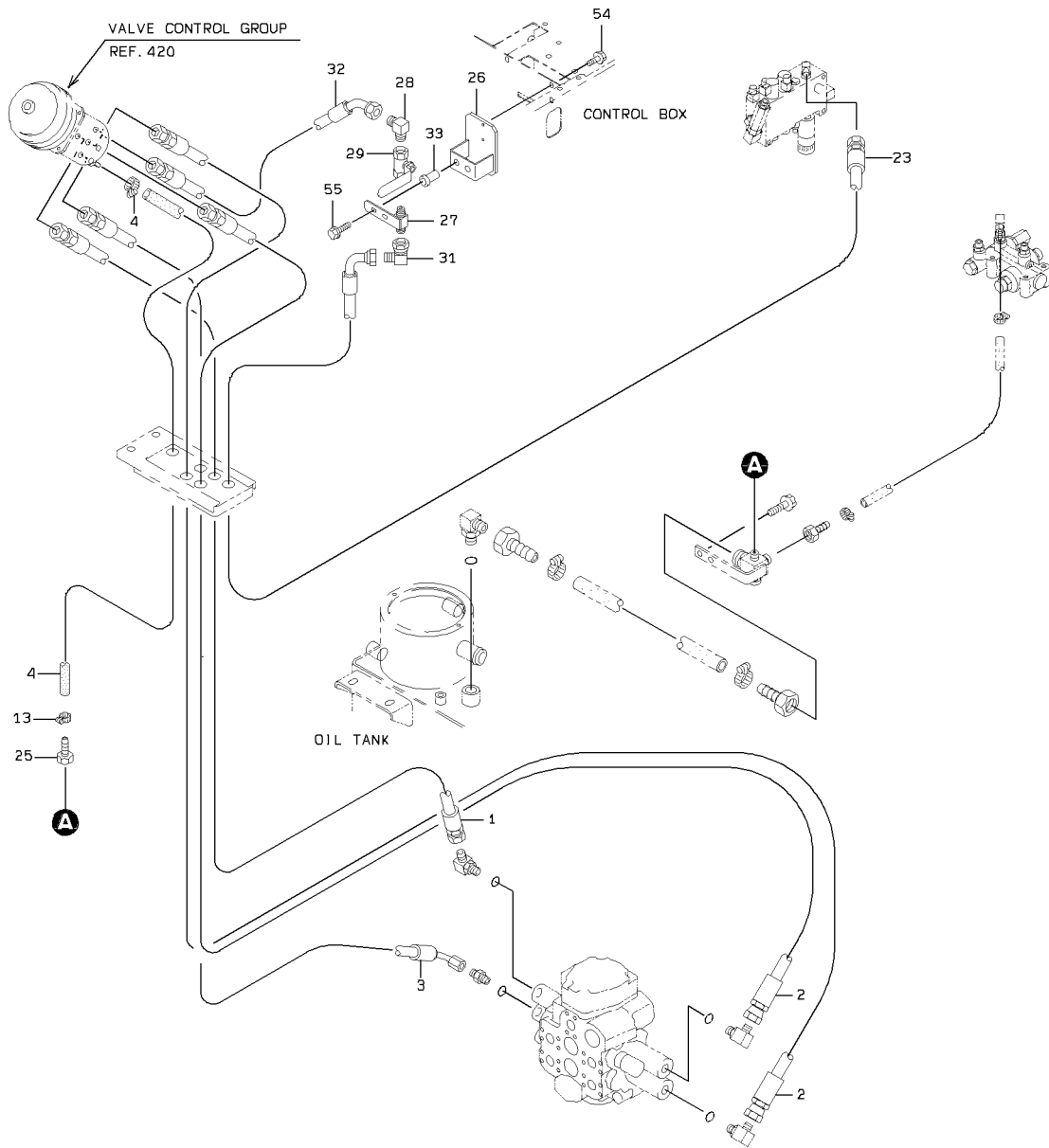

PILOT HYDRAULIC LINE (SINGLE LEVER)

SYM-BOL	PART NUMBER	PART NAME	UNIT Q, TY	SERIAL			REMARKS						
				(A)	-	(B)	N	P	D	(A)	(B)	(C)	(D)
1A	43113-31850	HOSE,HIGH PRESSURE	1	5001	-	5077							
2A	43113-32030	HOSE,HIGH PRESSURE	2	5001	-	5077							
3A	43113-36500	HOSE,HIGH PRESSURE	1	5001	-	5077							
4A	67040-08000	HOSE,HEAT RESISTIN	1 M	5001	-	5077							L=600
23A	68035-10155	HOSE,HIGH PRESSURE	1	5001	-	5077							
26A	40901-43520	BRACKET	1	5001	-	5077							
27A	30230-21720	ADAPTER	1	5001	-	5077							
28A	88241-03404	ADAPTER,ELBOW	1	5001	-	5077							
29A	38510-60500	VALVE	1	5001	-	5077							
31A	30242-20100	ADAPTER,ELBOW UNIO	1	5001	-	5077							
32A	68055-10044	HOSE,HIGH PRESSURE	1	5001	-	5077							
33A	37600-21210	NUT	2	5001	-	5077							
54A	61802-06010	BOLT,FLANGED	2	5001	-	5077							
55A	61802-06025	BOLT,FLANGED	2	5001	-	5077							

PILOT HYDRAULIC LINE (SINGLE LEVER)

<S/N 5078 - 5270>

(NOTE):REFER TO STANDARD CATALOG(REF. YJ9-741A) FOR NO SYMBOL PARTS.

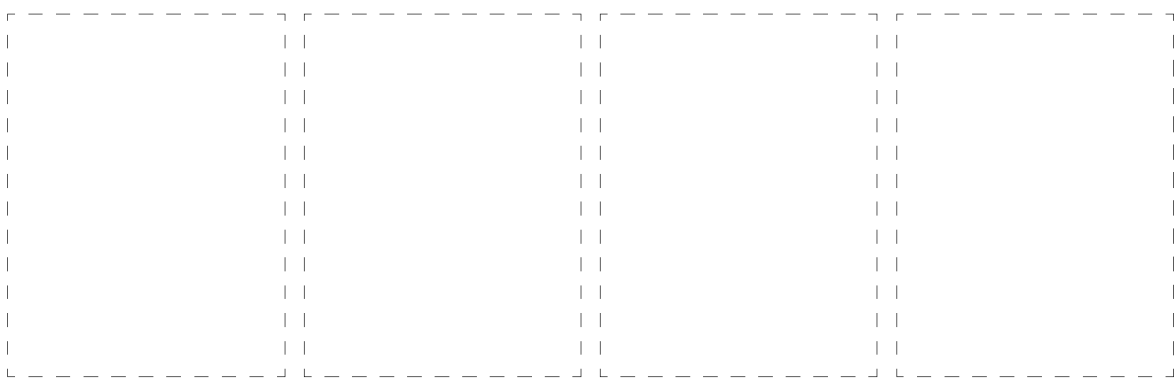
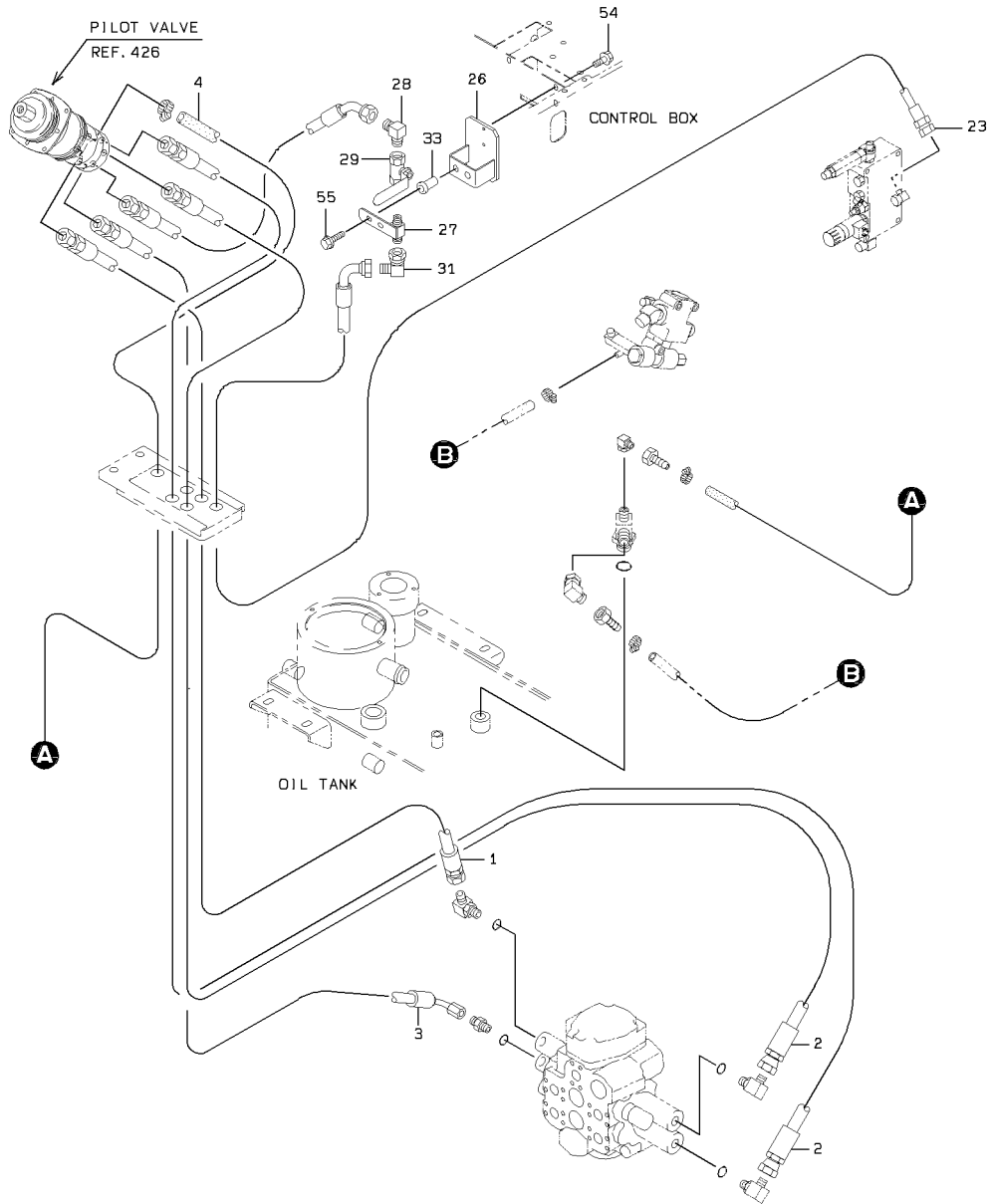

PILOT HYDRAULIC LINE (SINGLE LEVER)

SYM-BOL	PART NUMBER	PART NAME	UNIT Q,TY	SERIAL		REMARKS						
				(A)	(B)	N	P	D	(A)	(B)	(C)	(D)
1A	43113-31850	HOSE,HIGH PRESSURE	1	5078	- 5270							
2A	43113-32030	HOSE,HIGH PRESSURE	2	5078	- 5270							
3A	43113-36500	HOSE,HIGH PRESSURE	1	5078	- 5270							
4A	67040-08000	HOSE,HEAT RESISTIN	1 M	5078	- 5100							L=600
4B	67040-08000	HOSE,HEAT RESISTIN	1 M	5101	- 5270	B						L=750
23A	68035-10155	HOSE,HIGH PRESSURE	1	5078	- 5100							
23B	68035-10210	HOSE,HIGH PRESSURE	1	5101	- 5270	B						
26A	40901-43520	BRACKET	1	5078	- 5166							
26B	40902-22380	BRACKET	1	5167	- 5270	C						
27A	30230-21720	ADAPTER	1	5078	- 5270							
28A	88241-03404	ADAPTER,ELBOW	1	5078	- 5270							
29A	38510-60500	VALVE	1	5078	- 5270							
31A	30242-20100	ADAPTER,ELBOW UNIO	1	5078	- 5270							
32A	68045-10050	HOSE,HIGH PRESSURE	1	5078	- 5270							
33A	37600-21210	NUT	2	5078	- 5270							
54A	61802-06010	BOLT,FLANGED	2	5078	- 5270							
55A	61802-06025	BOLT,FLANGED	2	5078	- 5270							

PILOT HYDRAULIC LINE (SINGLE LEVER)

<S/N 5271 - >

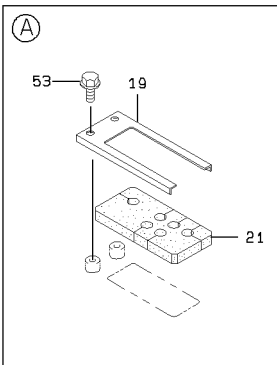
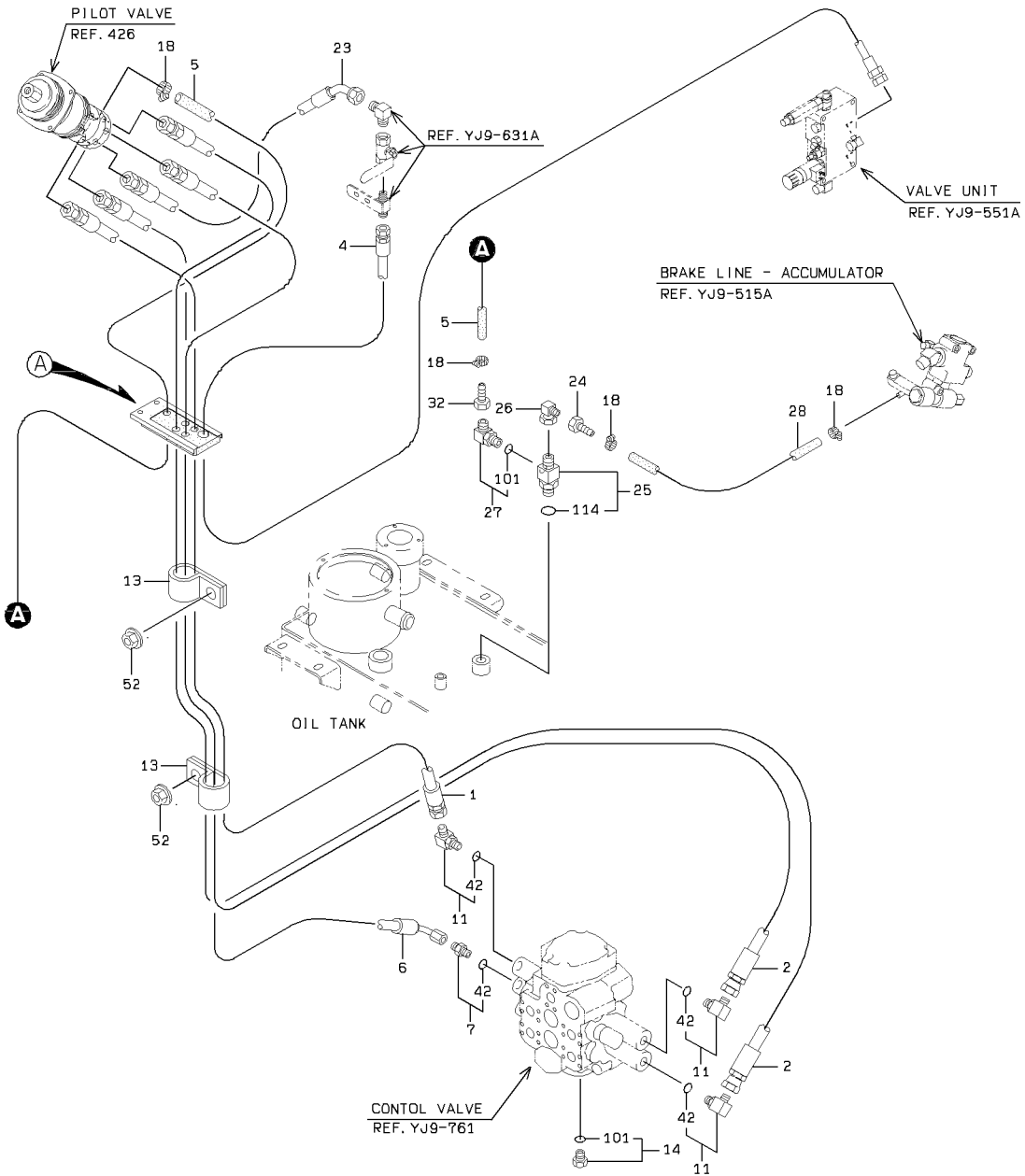

DETAIL OF PIPE HOLDER

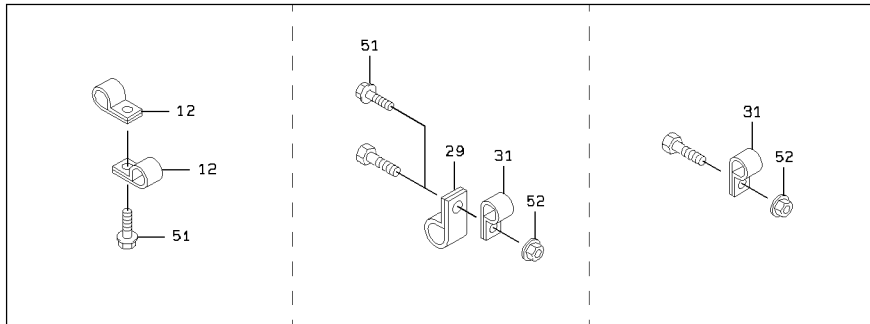

PILOT HYDRAULIC LINE (SINGLE LEVER)

SYM-BOL	PART NUMBER	PART NAME	UNIT Q,TY	SERIAL (A) - (B)	REMARKS						
					N	P	D	(A)	(B)	(C)	(D)
1A	43113-31850	HOSE,HIGH PRESSURE	1	5271 -							
2A	43113-32030	HOSE,HIGH PRESSURE	2	5271 -							
4A	68055-10210	HOSE,HIGH PRESSURE	1	5271 -							
5A	67040-08000	HOSE,HEAT RESISTIN	1 M	5271 -							L=800
6A	43113-36500	HOSE,HIGH PRESSURE	1	5271 -							
7A	30230-23900	ADAPTER	1	5271 -				Y01			
11A	88241-07106	ADAPTER,ELBOW	3	5271 -				Y01			
12A	72001-11500	HOLDER,PIPE	2	5271 -							D=15
13A	72010-37000	HOLDER,HOSE	2	5271 -							D=37
14A	88390-21304	PLUG	1	5271 -					Y02		
18A	69002-02200	BAND,HOSE	4	5271 -							
19A	41612-22950	PLATE	1	5271 -							
21A	33057-20600	GROMMET	1	5271 -							
23A	68045-10050	HOSE,HIGH PRESSURE	1	5271 -							
24A	88511-03060	NIPPLE,HOSE	1	5271 -							
25A	30246-22630	ADAPTER,TEE	1	5271 -						Y03	
26A	30242-20190	ADAPTER,ELBOW UNIO	1	5271 -							
27A	88241-07104	ADAPTER,ELBOW	1	5271 -					Y02		
28A	67040-09000	HOSE,HEAT RESISTIN	1 M	5271 -							L=950
29A	72001-11800	HOLDER,PIPE	2	5271 -							D=18
31A	72001-11200	HOLDER,PIPE	3	5271 -							D=12
32A	88511-03041	NIPPLE,HOSE	1	5271 -							
42A	65210-12014	RING,O	1	5271 -				01			
51A	61802-08020	BOLT,FLANGED	2	5271 -							
52A	62480-21081	NUT,FLANGED	5	5271 -							
53A	61802-08012	BOLT,FLANGED	2	5271 -							
101A	65210-12011	RING,O	1	5271 -					02		
114A	65210-12018	RING,O	1	5271 -						03	

VALVE MOUNT (FOR SINGLE LEVER)

<S/N 5001 - 5077>

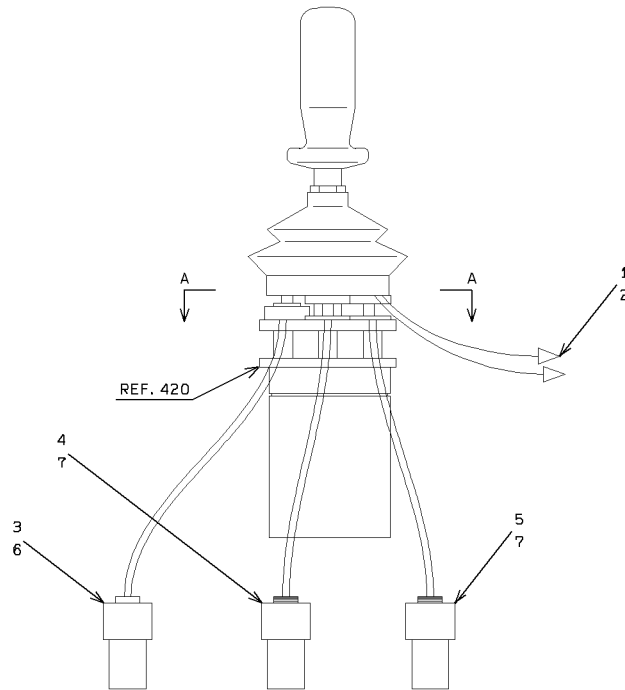

VIEW A - A

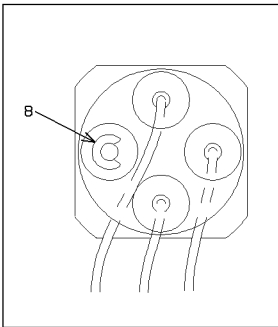

1-A

PILOT VALVE (SINGLE LEVER)

<S/N 5078 - >

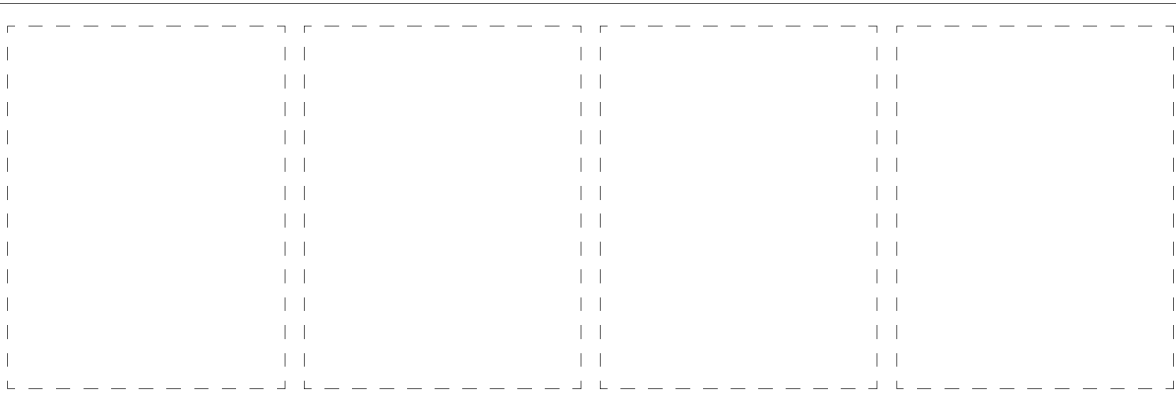
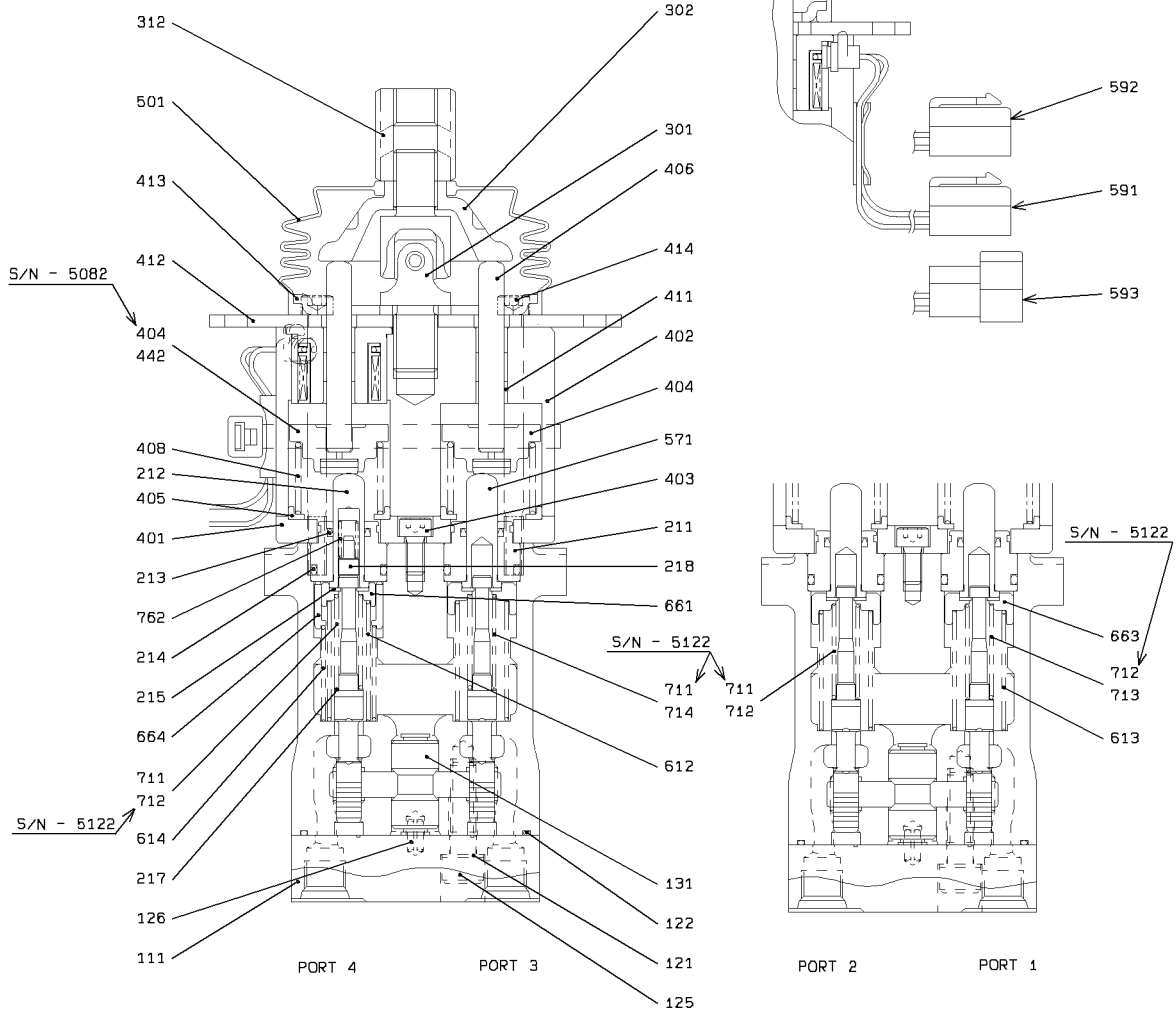

PILOT VALVE (SINGLE LEVER)

SYM-BOL	PART NUMBER	PART NAME	UNIT Q,TY	SERIAL		REMARKS						
				(A)	(B)	N	P	D	(A)	(B)	(C)	(D)
000A	38560-60550	VALVE,PILOT	1	5078	- 5122							
000B	38560-60610	VALVE,PILOT	1	5123	-							
111A	41600-71480	PLATE	1	5078	-							
121A	46023-70190	WASHER,SEAL	2	5078	-							
122A	47131-73470	RING,O	1	5078	-							
125A	43956-70590	BOLT,SOCKET	2	5078	-							
126A	40033-70050	PIN,SPRING	1	5078	-							
131A	40840-71500	BUSHING	1	5078	-							
211A	41530-72410	PLUG	4	5078	-							
212A	45887-70270	ROD,PUSH	1	5078	-							
213A	34000-70600	SEAL	4	5078	-							
214A	65210-12020	RING,O	4	5078	-							
215A	46011-70380	WASHER,PLANE	8	5078	-							
217A	34200-70850	SHIM	4	5078	-							
218A	33930-70430	SEAT,SPRING	2	5078	-							
301A	34940-70270	JOINT	1	5078	-							
302A	41600-71470	PLATE	1	5078	-							
312A	37600-71330	NUT	1	5078	-							
401A	41600-71460	PLATE	1	5078	-							
402A	33100-70740	CASE	1	5078	-							
403A	61101-06012	BOLT,SOCKET	1	5078	-							
404A	33930-70830	SEAT,SPRING	4	5078	- 5082							
404B	33930-70830	SEAT,SPRING	2	5083	- 5122							PORT 2,3
404C	33930-70960	SEAT,SPRING	2	5123	-							PORT 2,3
405A	33930-70840	SEAT,SPRING	4	5078	-							
406A	45887-70320	ROD,PUSH	4	5078	-							
408A	35600-76620	SPRING	4	5078	-							
411A	40840-72670	BUSHING	2	5078	-							
412A	41600-71500	PLATE	1	5078	-							
413A	41600-71450	PLATE	1	5078	-							
414A	61101-06080	BOLT,SOCKET	4	5078	-							
442A	33930-70950	SEAT,SPRING	2	5083	- 5122							PORT 1,4
442B	33930-70970	SEAT,SPRING	2	5123	-							PORT 1,4
501A	40790-70460	BOOT	1	5078	-							
571A	45887-70280	ROD,PUSH	3	5078	-							
591A	35910-70360	SOLENOID	1	5078	- 5122							
591B	33300-71070	CONNECTOR	1	5123	-							
592A	35910-70370	SOLENOID	1	5078	- 5122							
592B	33300-71080	CONNECTOR	1	5123	-							
593A	35910-70380	SOLENOID	1	5078	- 5122							
593B	33300-71090	CONNECTOR	1	5123	-							
612A	35600-73920	SPRING	1	5078	-							
613A	35600-73940	SPRING	3	5078	-							
614A	35600-73910	SPRING	1	5078	-							
661A	33930-70460	SEAT,SPRING	1	5078	-							
663A	33930-70330	SEAT,SPRING	3	5078	-							
664A	33930-70440	SEAT,SPRING	1	5078	-							
711A	35600-74350	SPRING	1	5078	- 5122							PORT 2,3
711B	35600-73900	SPRING	1	5123	-							PORT 4
712A	35600-73900	SPRING	2	5078	- 5122							PORT 1,4
712B	35600-74350	SPRING	1	5123	-							PORT 2
713A	35600-77250	SPRING	1	5123	-							PORT 1
714A	35600-77260	SPRING	1	5123	-							PORT 3
762A	35600-73890	SPRING	1	5078	-							

LABEL MOUNT

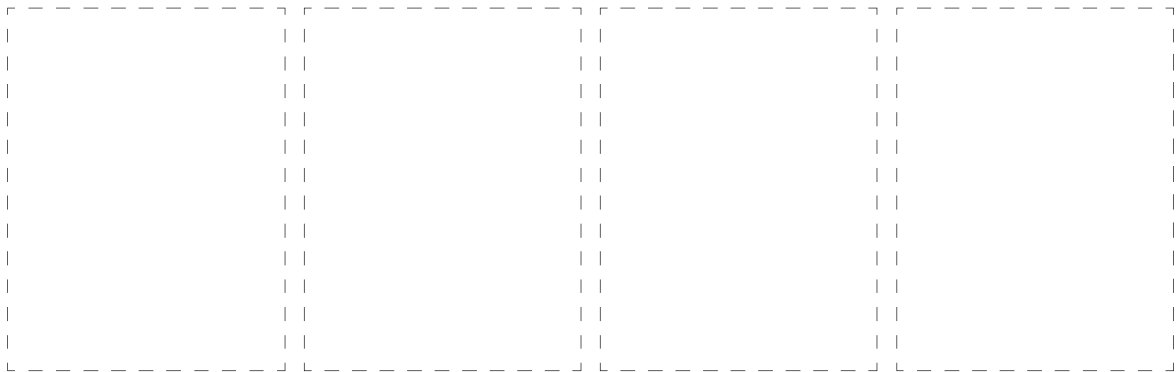
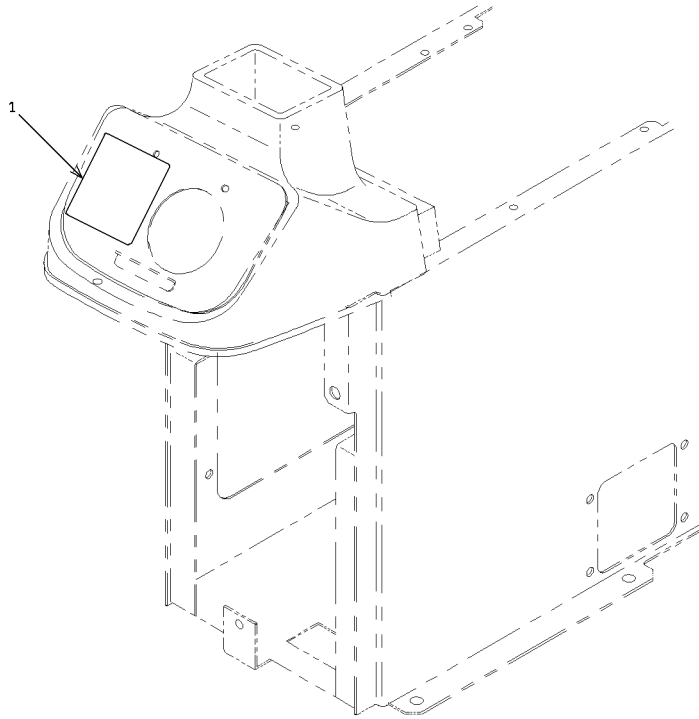

1-A

VALVE CONTROL GROUP (FOR SINGLE LEVER+3-WAY PIPING)

<S/N 5001 - 5077>

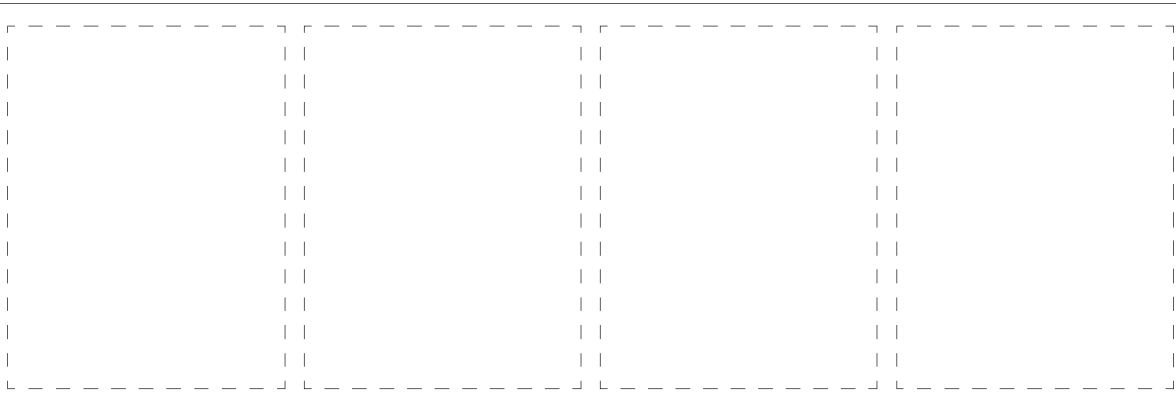
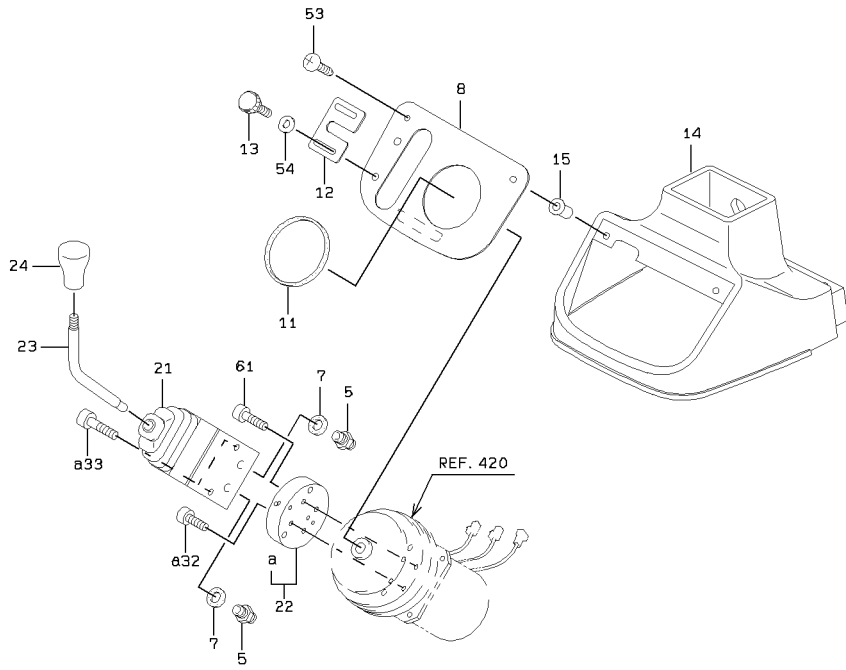

1-A

VALVE CONTROL GROUP (FOR SINGLE LEVER+3-WAY PIPING)

SYM-BOL	PART NUMBER	PART NAME	UNIT Q,TY	SERIAL		REMARKS						
				(A)	(B)	N	P	D	(A)	(B)	(C)	(D)
5A	88201-06704	ADAPTER	2	5001	- 5077							
7A	88111-11200	WASHER,SEAL	2	5001	- 5077							
8A	41610-56080	PLATE	1	5001	- 5077							
11A	34041-21760	STRIP, SEAL	1	5001	- 5077							L=250
12A	41618-32000	PLATE	1	5001	- 5077							
13A	35100-20220	SCREW	2	5001	- 5077							
14A	03501-24210	COVER	1	5001	- 5077							
15A	37600-21080	NUT	2	5001	- 5077							
21A	38560-60230	VALVE,PILOT	1	5001	- 5077							
22A	41612-60020	PLATE	1	5001	- 5077					Y01		
23A	45870-26810	ROD	1	5001	- 5077							
24A	37810-60060	KNOB	1	5001	- 5077							
32A	61101-06025	BOLT,SOCKET	2	5001	- 5077					01		
33A	61101-08045	BOLT,SOCKET	2	5001	- 5077					01		
53A	35100-20200	SCREW	2	5001	- 5077							
54A	62701-40061	WASHER,PLANE	2	5001	- 5077							
61A	61101-06035	BOLT,SOCKET	2	5001	- 5077							

VALVE CONTROL GROUP (FOR SINGLE LEVER + 3-WAY PIPING) - SWIV

<S/N 5078 - 5270>

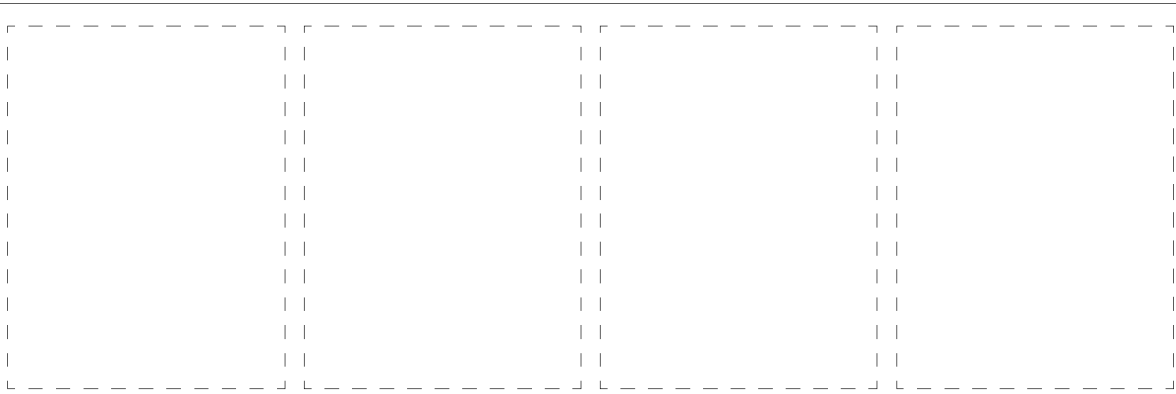
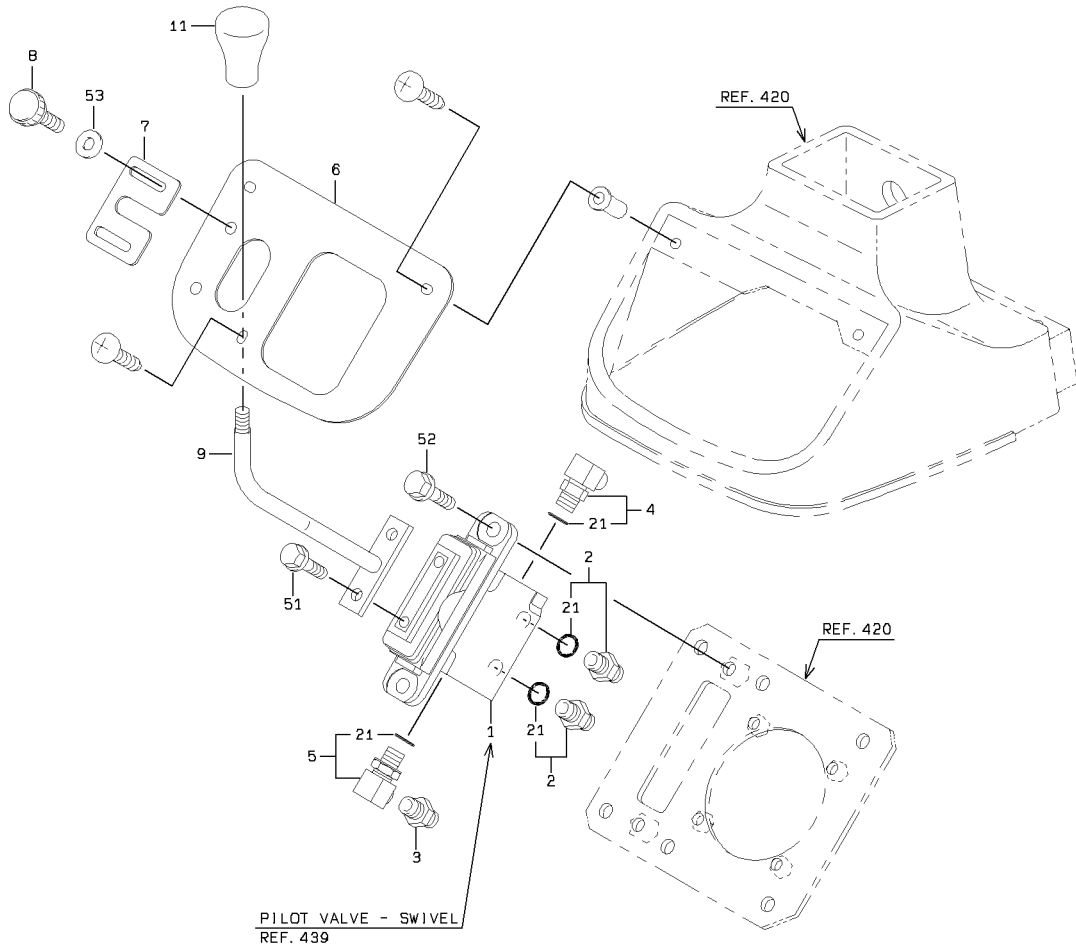

VALVE CONTROL GROUP (FOR SINGLE LEVER + 3-WAY PIPING) - SWIV

SYM-BOL	PART NUMBER	PART NAME	UNIT Q, TY	SERIAL			REMARKS					
				(A)	-	(B)	N	P	D	(A)	(B)	(C)
1A	38560-60570	VALVE,PILOT	1	5078	-	5270						REF.439
2A	88201-06704	ADAPTER	2	5078	-	5270			Y01			
3A	88201-00904	ADAPTER	1	5078	-	5270						
4A	88241-07104	ADAPTER,ELBOW	1	5078	-	5270			Y01			
5A	30241-23170	ADAPTER,ELBOW	1	5078	-	5270			Y01			
6A	41619-42390	PLATE	1	5078	-	5270						
7A	41618-32000	PLATE	1	5078	-	5270						
8A	35100-20220	SCREW	2	5078	-	5270						
9A	45600-25160	LEVER	1	5078	-	5270						
11A	37810-60060	KNOB	1	5078	-	5270						
21A	65210-12011	RING,O	1	5078	-	5270			01			
51A	61802-08016	BOLT,FLANGED	2	5078	-	5270						
52A	61802-10020	BOLT,FLANGED	2	5078	-	5270						
53A	62701-40061	WASHER,PLANE	2	5078	-	5270						

VALVE CONTROL GROUP (FOR SINGLE LEVER + 3-WAY PIPING) - SWIV

<S/N 5271 - >

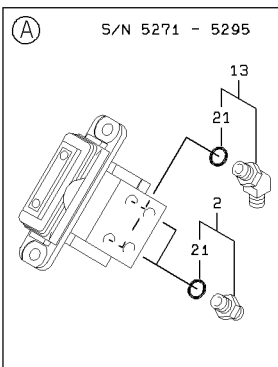
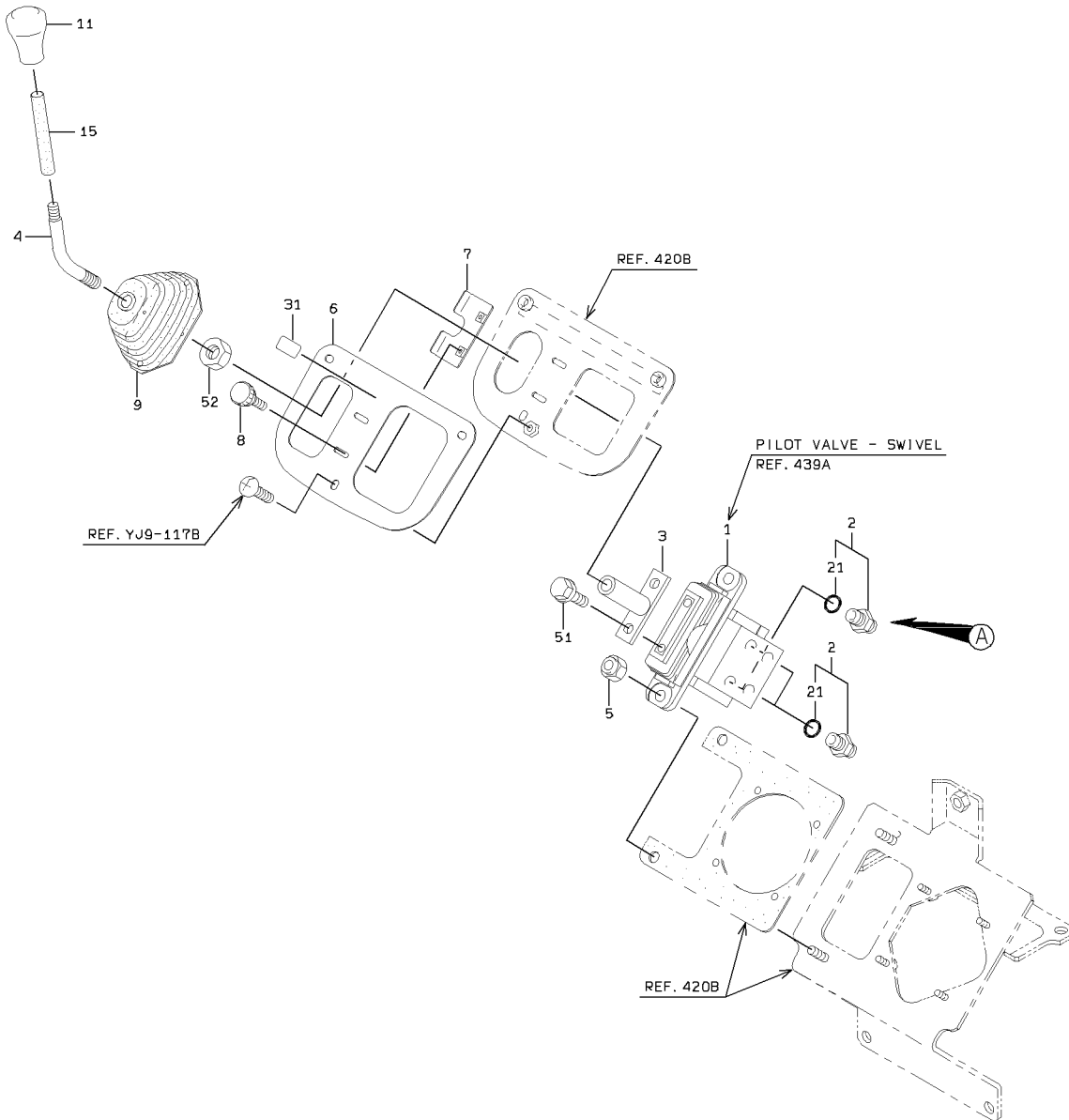

VALVE CONTROL GROUP (FOR SINGLE LEVER + 3-WAY PIPING) - SWIV

SYM-BOL	PART NUMBER	PART NAME	UNIT Q,TY	SERIAL		REMARKS						
				(A)	(B)	N	P	D	(A)	(B)	(C)	(D)
1A	38560-60640	VALVE,PILOT	1	5271	-							REF.439A
2A	88201-06704	ADAPTER	2	5271	-	5295				Y01		
2B	88201-06704	ADAPTER	4	5296	-					Y01		
3A	40902-42060	BRACKET	1	5271	-							
4A	45870-28920	ROD	1	5271	-							45870-28910
5A	88031-06101	NUT,SELF-LOCKING	2	5271	-							
6A	41711-21980	PLATE	1	5271	-							
7A	41750-47380	PLATE	1	5271	-							41750-44150
8A	35100-20830	SCREW	2	5271	-							
9A	40790-60070	BOOT	1	5271	-							
11A	37810-60060	KNOB	1	5271	-							
13A	88241-07204	ADAPTER,ELBOW	2	5271	-	5295	D			Y01		
15A	36733-20200	TUBE,VINYL	1	5271	-							
21A	65210-12011	RING,O	1	5271	-					01		
31A	44771-22590	LABEL KIT	1	5271	-							44770-56050
51A	61802-08012	BOLT,FLANGED	2	5271	-							
52A	62403-81121	NUT	1	5271	-							

PILOT HYDRAULIC LINE (SINGLE LEVER) - SWIVEL

<S/N 5001 - 5077>

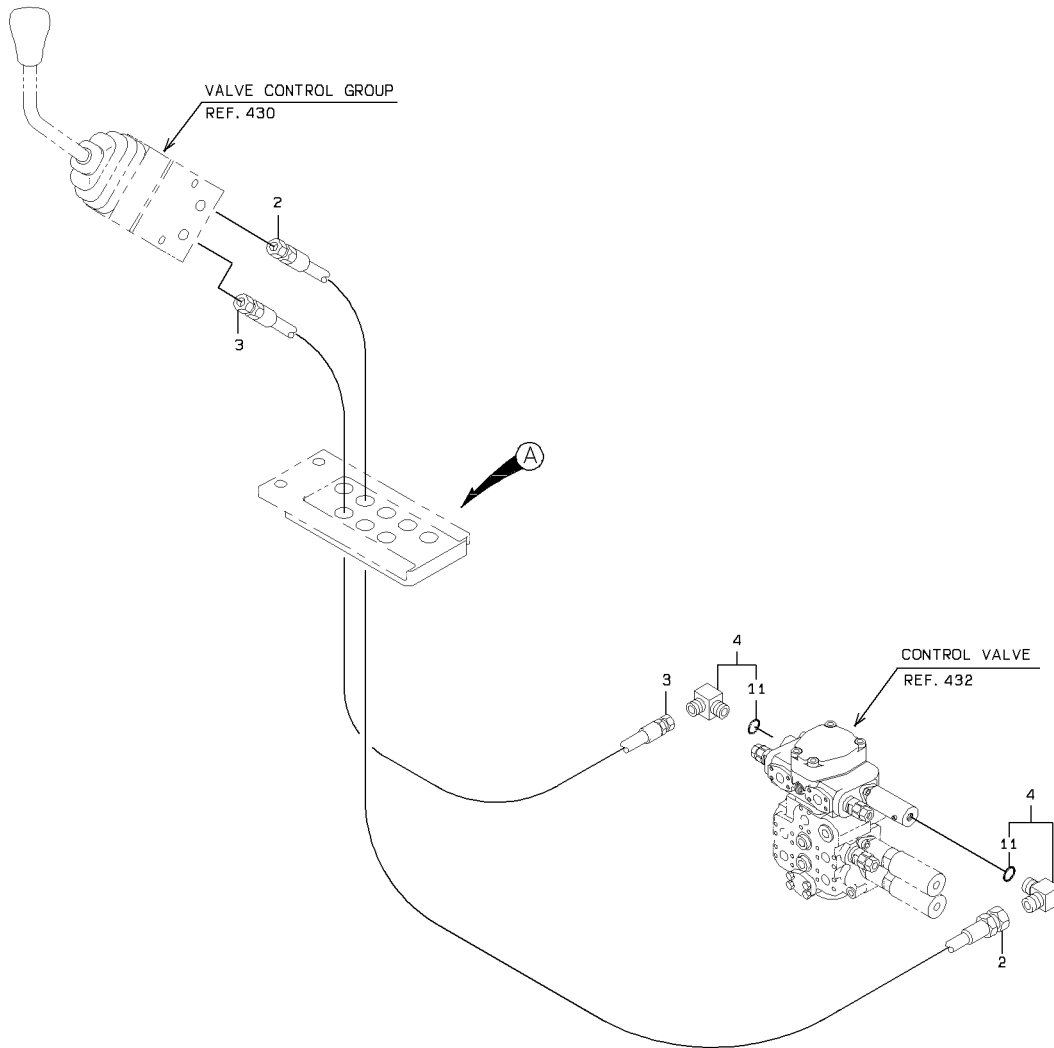

DETAIL OF PIPE HOLDER

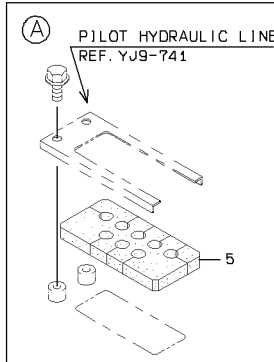
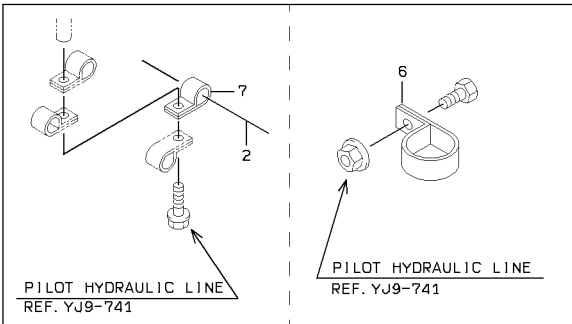

1-A

PILOT HYDRAULIC LINE (SINGLE LEVER) - SWIVEL

SYM-BOL	PART NUMBER	PART NAME	UNIT Q, TY	SERIAL		REMARKS						
				(A)	(B)	N	P	D	(A)	(B)	(C)	(D)
2A	43113-32810	HOSE,HIGH PRESSURE	1	5001	5077							
3A	43113-31850	HOSE,HIGH PRESSURE	1	5001	5077							
4A	88241-07106	ADAPTER,ELBOW	2	5001	5077				Y01			
5A	33057-20610	GROMMET	1	5001	5077							
6A	72010-46000	HOLDER,HOSE	2	5001	5077							D=46
7A	72001-11500	HOLDER,PIPE	1	5001	5077							D=15
11A	65210-12011	RING,O	1	5001	5077				01			

PILOT HYDRAULIC LINE (SINGLE LEVER + 3-WAY PIPING) - SWIVEL

<S/N 5078 - 5270>

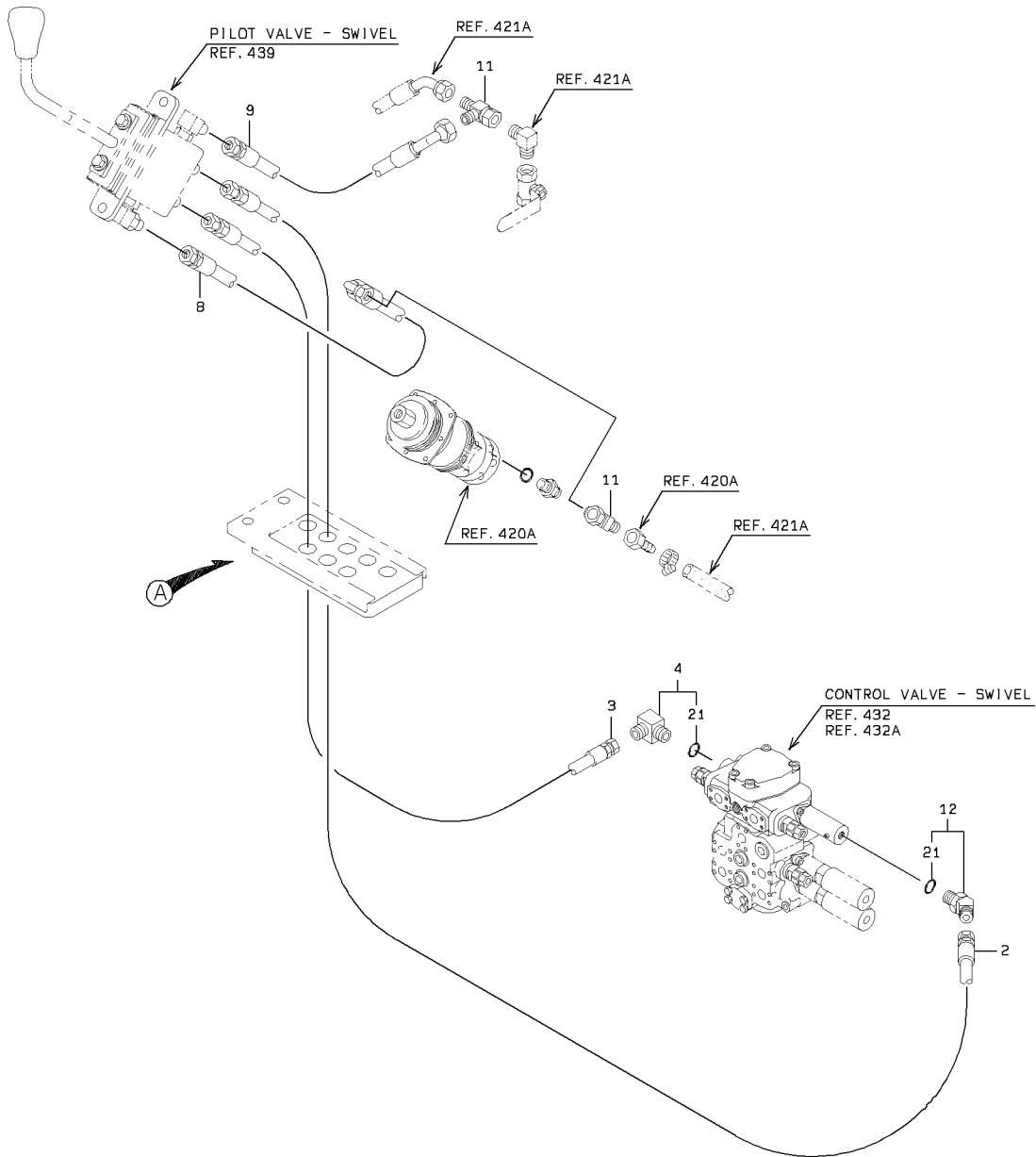

DETAIL OF PIPE HOLDER

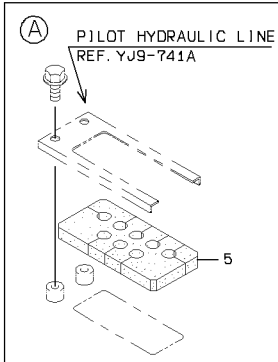
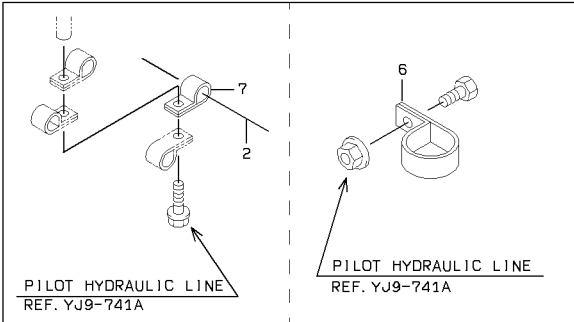

PILOT HYDRAULIC LINE (SINGLE LEVER + 3-WAY PIPING) - SWIVEL

SYM-BOL	PART NUMBER	PART NAME	UNIT Q, TY	SERIAL		REMARKS							
				(A)	(B)	N	P	D	(A)	(B)	(C)	(D)	REMARK
2A	43113-32810	HOSE,HIGH PRESSURE	1	5078	-	5270							
3A	43113-31850	HOSE,HIGH PRESSURE	1	5078	-	5270							
4A	88241-07106	ADAPTER,ELBOW	1	5078	-	5270				Y01			
5A	33057-20610	GROMMET	1	5078	-	5270							
6A	72010-46000	HOLDER,HOSE	2	5078	-	5270							D=46
7A	72001-11500	HOLDER,PIPE	1	5078	-	5270							D=15
8A	68035-10043	HOSE,HIGH PRESSURE	1	5078	-	5270							
9A	68035-10025	HOSE,HIGH PRESSURE	1	5078	-	5270							
11A	38904-20360	FITTING,TEE	2	5078	-	5270							
12A	88241-07206	ADAPTER,ELBOW	1	5078	-	5270				Y01			
21A	65210-12011	RING,O	1	5078	-	5270				01			

PILOT HYDRAULIC LINE (SINGLE LEVER + 3-WAY PIPING) - SWIVEL

<S/N 5271 - >

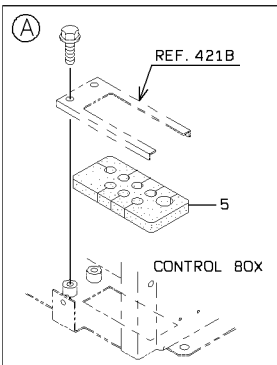
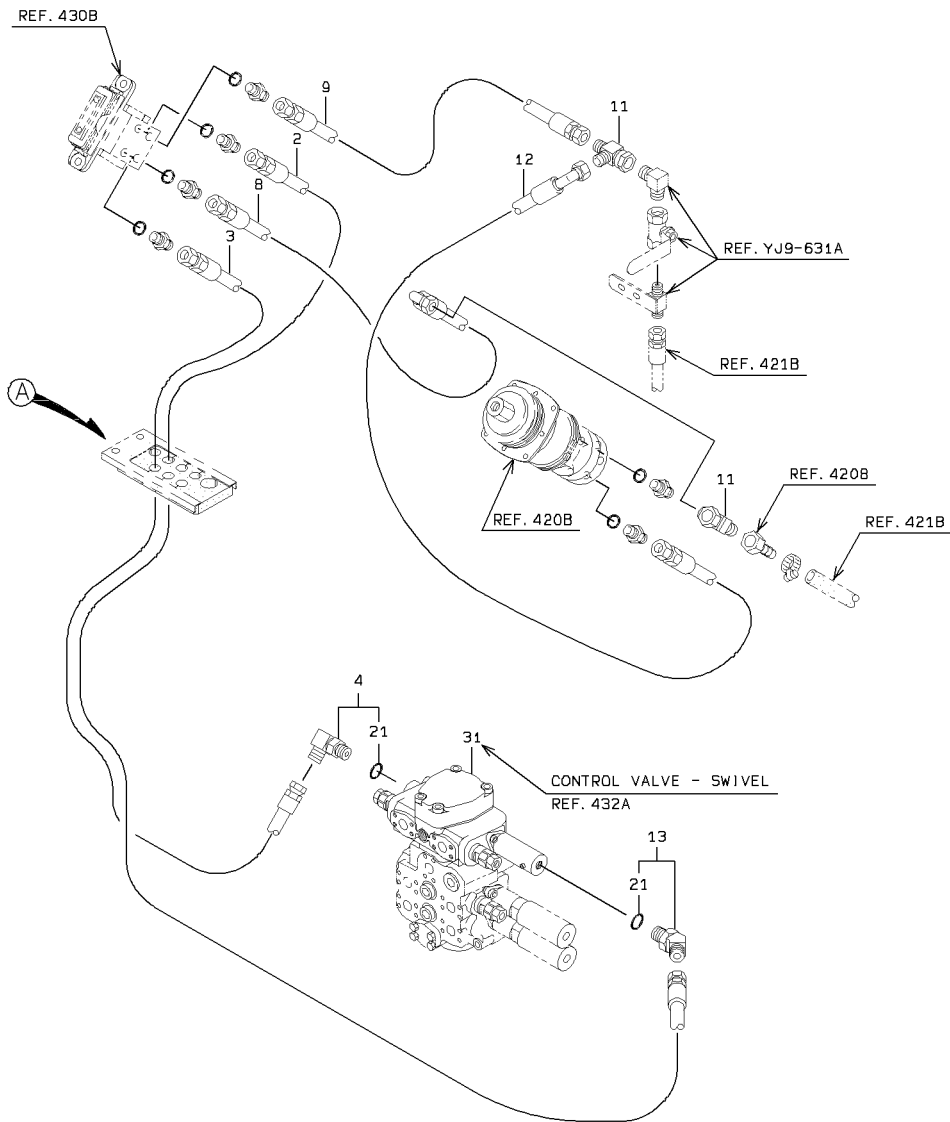

DETAIL OF PIPE HOLDER

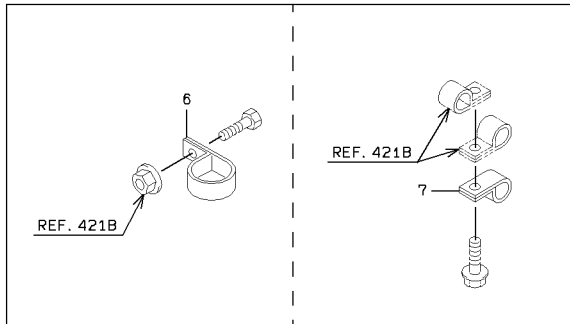

PILOT HYDRAULIC LINE (SINGLE LEVER + 3-WAY PIPING) - SWIVEL

SYM-BOL	PART NUMBER	PART NAME	UNIT Q, TY	SERIAL (A) - (B)	REMARKS					
					N	P	D	(A)	(B)	(C)
2A	43113-30580	HOSE,HIGH PRESSURE	1	5271 -						
3A	43113-23870	HOSE,HIGH PRESSURE	1	5271 -						
4A	88241-07106	ADAPTER,ELBOW	1	5271 -				Y01		
5A	33057-21180	GROMMET	1	5271 -						
6A	72010-46000	HOLDER,HOSE	A/R	5271 -						D=46
7A	72001-11500	HOLDER,PIPE	A/R	5271 -						D=15
8A	68035-10046	HOSE,HIGH PRESSURE	1	5271 -						
9A	68055-10030	HOSE,HIGH PRESSURE	1	5271 -						
11A	30246-23060	ADAPTER,TEE	2	5271 -						
12A	68035-10048	HOSE,HIGH PRESSURE	1	5271 -						
13A	88241-07206	ADAPTER,ELBOW	1	5271 -				Y01		
21A	65210-12014	RING,O	1	5271 -				01		
31A	38521-60470	VALVE ASSY,CONTROL	1	5271 -						REF.432A

CONTROL VALVE (SINGLE LEVER)

<S/N 5001 - 5141>

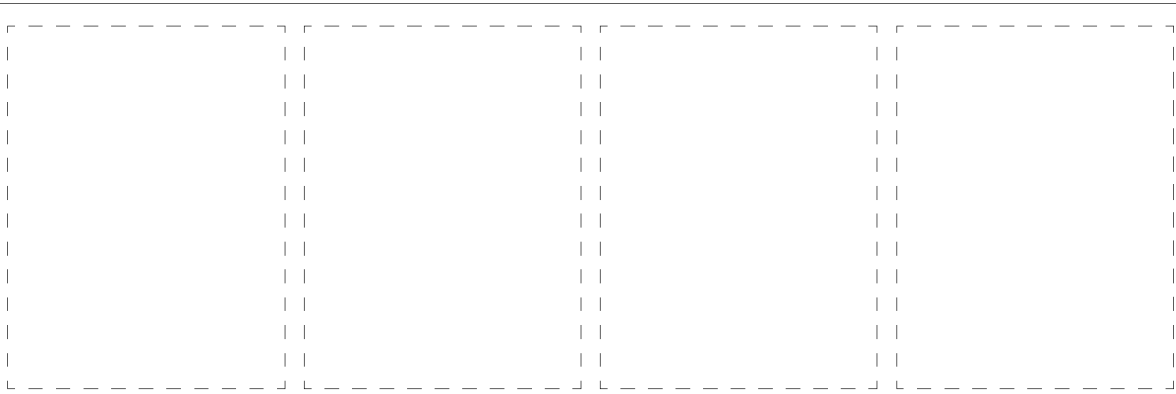
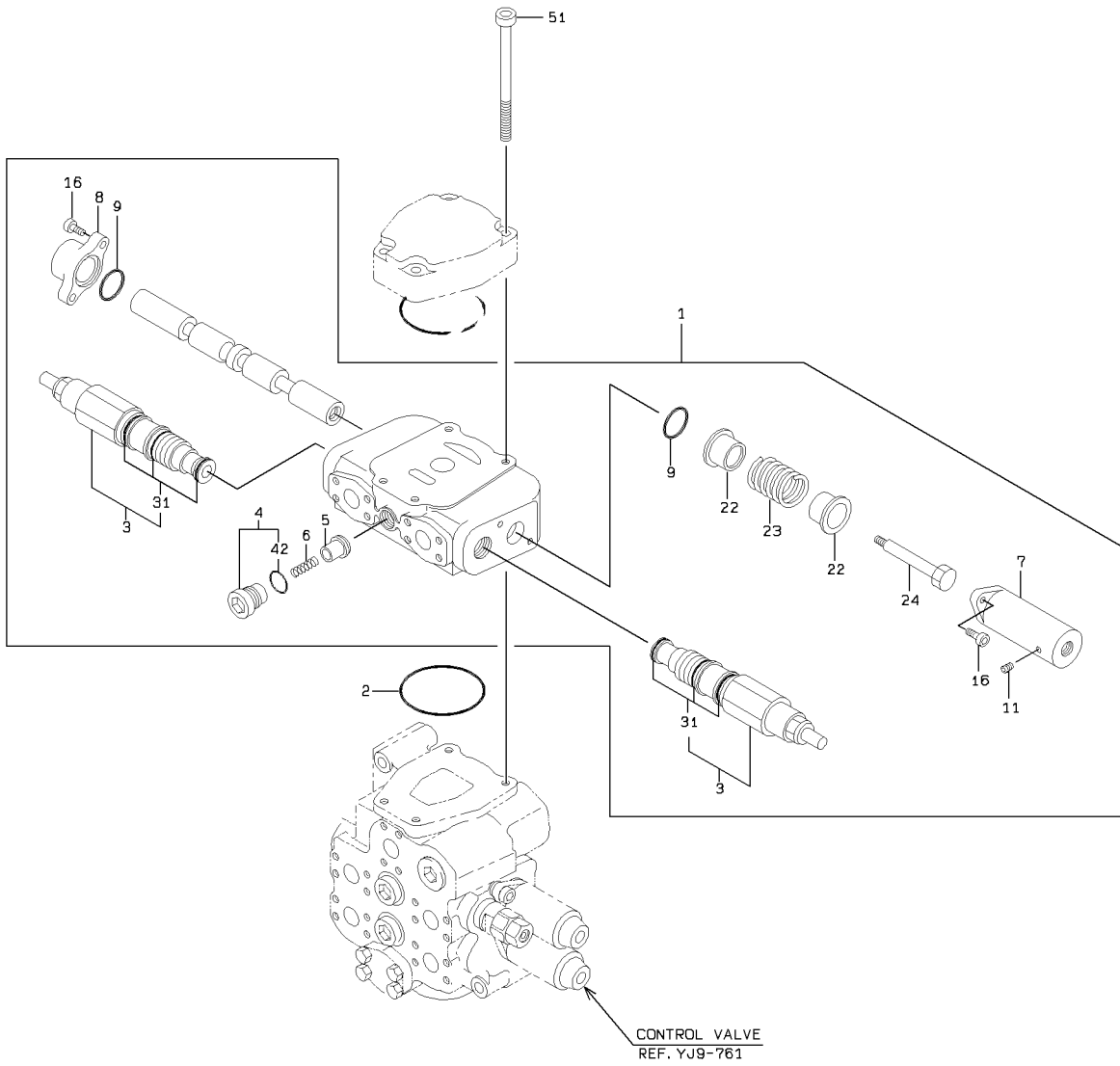

CONTROL VALVE (SINGLE LEVER)

SYM-BOL	PART NUMBER	PART NAME	UNIT Q,TY	SERIAL		REMARKS							
				(A)	(B)	N	P	D	(A)	(B)	(C)	(D)	REMARK
000A	38521-20270	VALVE ASSY,CONTROL	1	5001	- 5141								
1A	38521-20230	VALVE ASSY,CONTROL	1	5001	- 5141				Y01				
2A	65220-41022	RING,O	1	5001	- 5141								
3A	38536-20390	VALVE ASSY,RELIEF	2	5001	- 5141				01	Y02			
4A	41530-21480	PLUG	1	5001	- 5141				01		Y03		
5A	44074-20070	POPPET	1	5001	- 5141				01				
6A	35600-22080	SPRING	1	5001	- 5141				01				
7A	31200-34000	COVER	1	5001	- 5141				01				
8A	31200-34010	COVER	1	5001	- 5141				01				
9A	65210-22040	RING,O	2	5001	- 5141				01				
11A	88390-16102	PLUG	1	5001	- 5141				01				
16A	61101-10030	BOLT,SOCKET	4	5001	- 5141				01				
22A	41615-27350	PLATE	2	5001	- 5141				01				
23A	35600-22070	SPRING	1	5001	- 5141				01				
24A	43900-23660	BOLT	1	5001	- 5141				01				
31A	49327-72900	SEAL KIT	1	5001	- 5141					02			
42A	65231-00141	RING,O	1	5001	- 5141						03		
51A	61101-14140	BOLT,SOCKET	4	5001	- 5141								

CONTROL VALVE (SINGLE LEVER)

<S/N 5142 - >

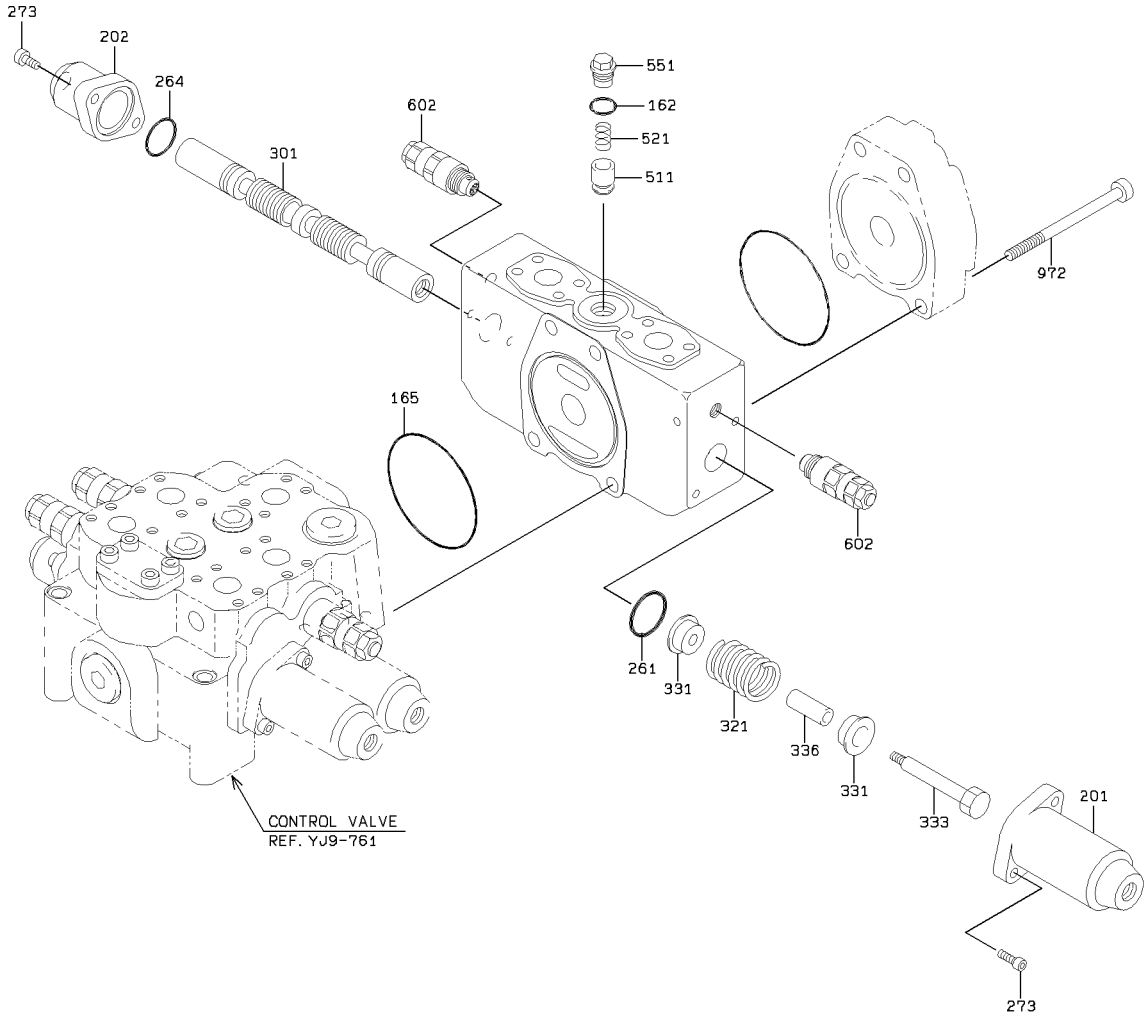

1-A

CONTROL VALVE (SINGLE LEVER)

SYM-BOL	PART NUMBER	PART NAME	UNIT Q,TY	SERIAL		REMARKS					
				(A)	(B)	N	P	D	(A)	(B)	(C)
000A	38521-60470	VALVE ASSY,CONTROL	1	5142	-	A					
162A	65210-12028	RING,O	1	5142	-						
165A	65210-22110	RING,O	1	5142	-						
201A	31200-73240	COVER	1	5142	-						
202A	31200-73370	COVER	1	5142	-						
261A	47131-75370	RING,O	1	5142	-						
264A	65210-22040	RING,O	1	5142	-						
273A	61101-08025	BOLT,SOCKET	4	5142	-						
301A	35570-71590	SPOOL	1	5142	-						
321A	35600-75270	SPRING	1	5142	-						
331A	33930-70690	SEAT,SPRING	2	5142	-						
333A	43900-73540	BOLT	1	5142	-						
336A	35440-70610	STOPPER	1	5142	-						
511A	44074-70490	POPPET	1	5142	-						
521A	35600-75950	SPRING	1	5142	-						
551A	41530-74540	PLUG	1	5142	-						
602A	38536-70170	VALVE ASSY,RELIEF	2	5142	-						
972A	61101-14135	BOLT,SOCKET	4	5142	-						

HYDRAULIC LINE (ATTACHMENT)

<S/N 5001 - 5077>

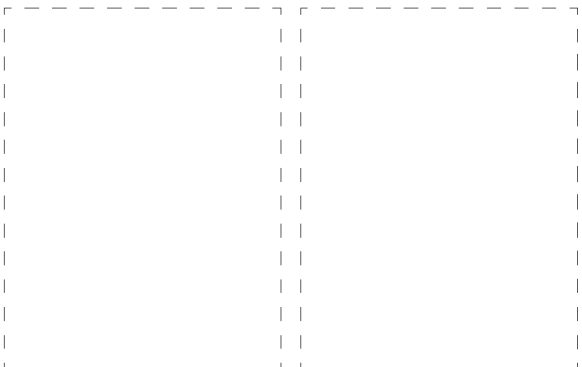
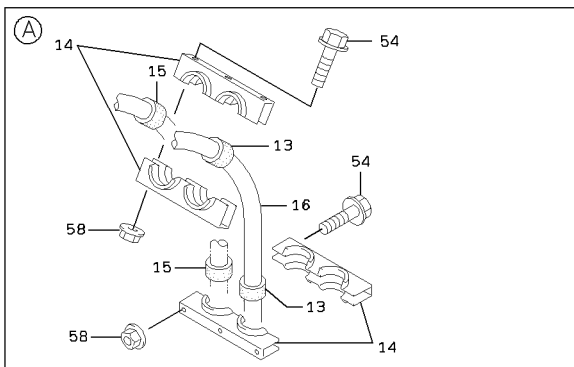
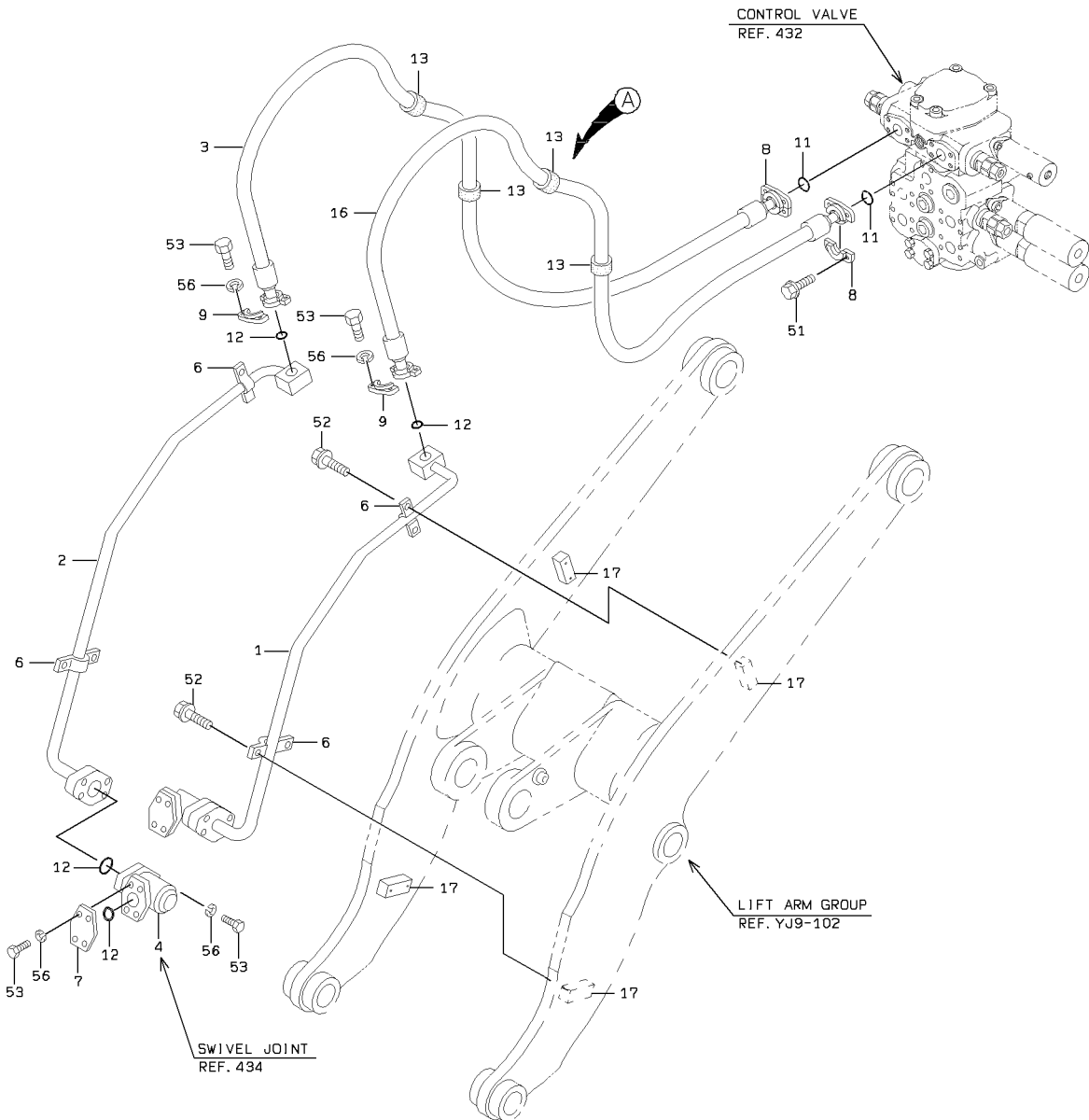

1-A

HYDRAULIC LINE (ATTACHMENT)

SYM-BOL	PART NUMBER	PART NAME	UNIT Q,TY	SERIAL		REMARKS						
				(A)	(B)	N	P	D	(A)	(B)	(C)	(D)
1A	38775-22880	PIPE,OIL	1	5001	-	5077						FR LH
2A	38775-22890	PIPE,OIL	1	5001	-	5077						FR RH
3A	43113-70440	HOSE,HIGH PRESSURE	1	5001	-	5077						
4A	34947-20020	JOINT,SWIVEL	2	5001	-	5077						REF 434
6A	43573-20030	HOLDER,PIPE	4	5001	-	5077						
7A	41641-20300	PLATE	2	5001	-	5077						
8A	69811-25210	FLANGE,SPLIT	4	5001	-	5077						
9A	69811-19210	FLANGE,SPLIT	4	5001	-	5077						
11A	65220-31024	RING,O	2	5001	-	5077						
12A	65220-31019	RING,O	6	5001	-	5077						
13A	40850-70080	BUSHING,ELASTIC	4	5001	-	5077						
14A	32924-20120	CLAMP,MULTIPLE	4	5001	-	5077						
15A	40850-70110	BUSHING,ELASTIC	4	5001	-	5077						
16A	43113-25522	HOSE,HIGH PRESSURE	1	5001	-	5077						
17A	41611-21260	PLATE	4	5001	-	5077						WELDING
51A	61802-10030	BOLT,FLANGED	8	5001	-	5077						
52A	61802-08020	BOLT,FLANGED	8	5001	-	5077						
53A	61275-06030	BOLT(UNIFY)	24	5001	-	5077						
54A	61802-10100	BOLT,FLANGED	12	5001	-	5077						
56A	62722-03100	WASHER,SPRING	24	5001	-	5077						
58A	62480-21101	NUT,FLANGED	12	5001	-	5077						

HYDRAULIC LINE (ATTACHMENT)

<S/N 5078 - >

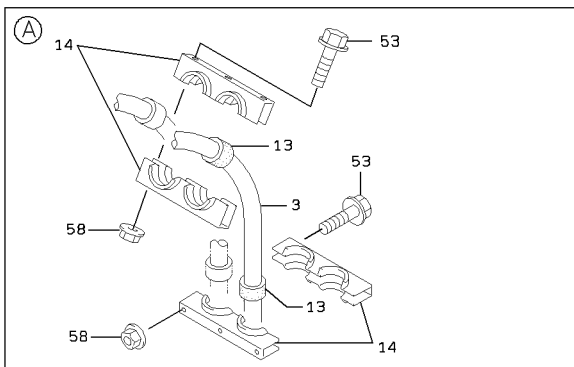
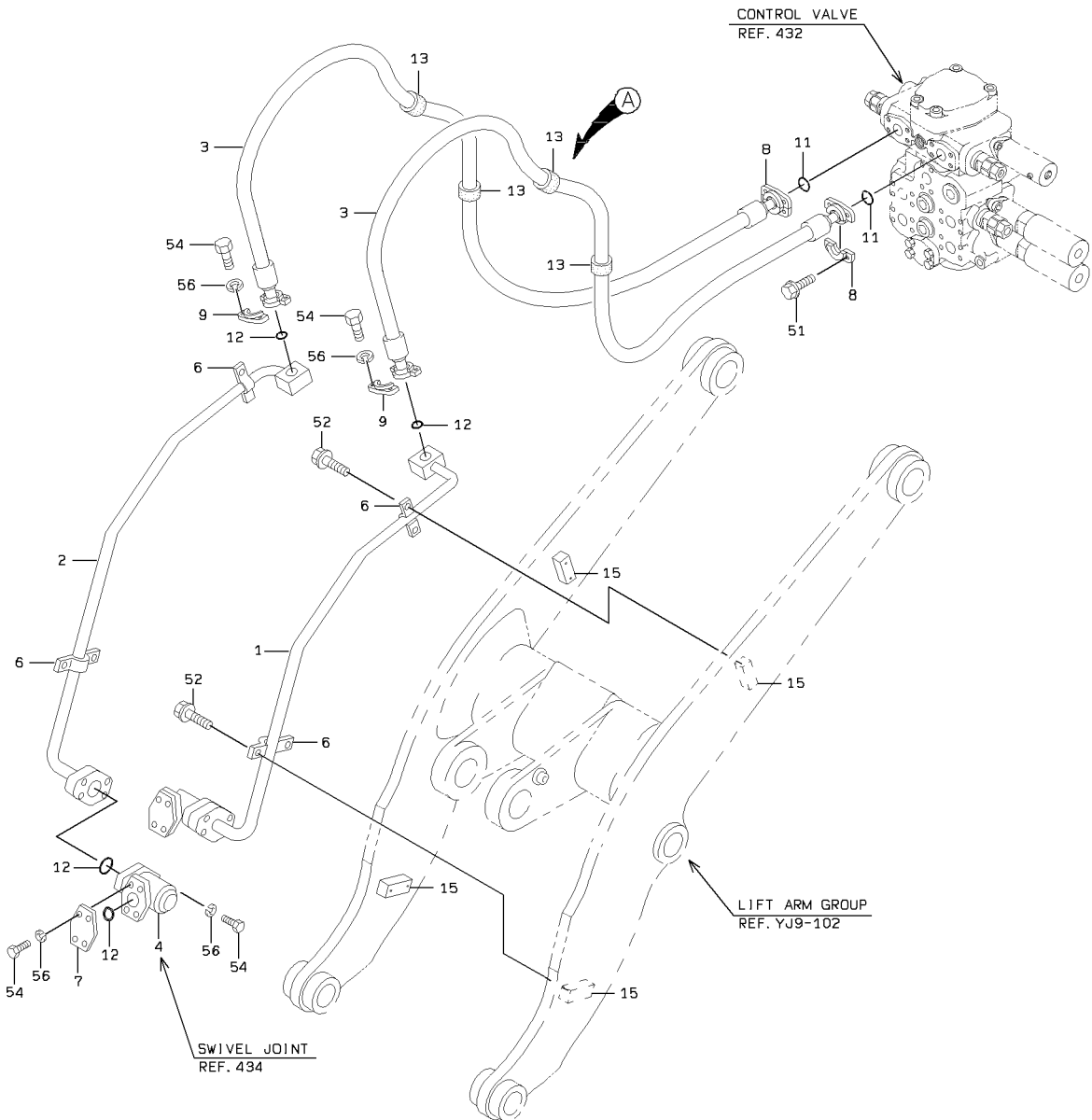

1-A

HYDRAULIC LINE (ATTACHMENT)

SYM-BOL	PART NUMBER	PART NAME	UNIT Q, TY	SERIAL		REMARKS						
				(A)	(B)	N	P	D	(A)	(B)	(C)	(D)
1A	38775-25640	PIPE,OIL	1	5078	-							FR LH
2A	38775-25650	PIPE,OIL	1	5078	-							FR RH
3A	43113-71100	HOSE,HIGH PRESSURE	2	5078	-							
4A	34947-20020	JOINT,SWIVEL	2	5078	-							REF 434
6A	43573-20030	HOLDER,PIPE	4	5078	-							
7A	41641-20300	PLATE	2	5078	-							
8A	69811-25210	FLANGE,SPLIT	4	5078	-							
9A	69811-19210	FLANGE,SPLIT	4	5078	-							
11A	65220-31024	RING,O	2	5078	-							
12A	65220-31019	RING,O	6	5078	-							
13A	40850-70080	BUSHING,ELASTIC	4	5078	-							
14A	32924-20120	CLAMP,MULTIPLE	4	5078	-							
15A	41611-21260	PLATE	4	5078	-							WELDING
51A	61802-10030	BOLT,FLANGED	8	5078	-							
52A	61802-08020	BOLT,FLANGED	8	5078	-							
53A	61802-10100	BOLT,FLANGED	12	5078	-							
54A	61275-06030	BOLT(UNIFY)	24	5078	-							
56A	62722-03100	WASHER,SPRING	24	5078	-							
58A	62480-21101	NUT,FLANGED	12	5078	-							

SWIVEL JOINT

(NOTE):KIT(SYMBOL 10) CONSISTS OF THE PARTS WITH a.

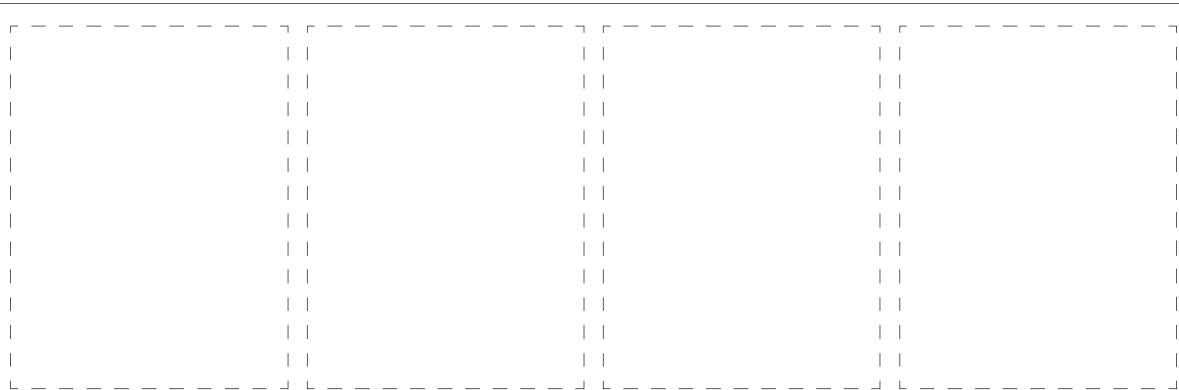
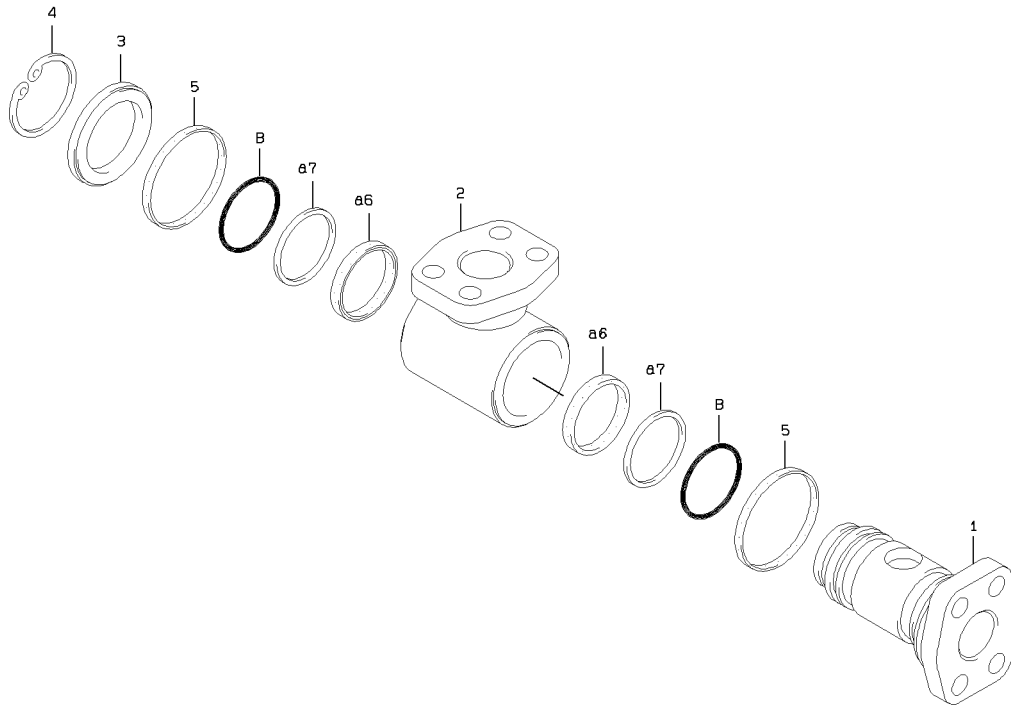

1-A

PILOT VALVE - SWIVEL

<S/N 5078 - 5270>

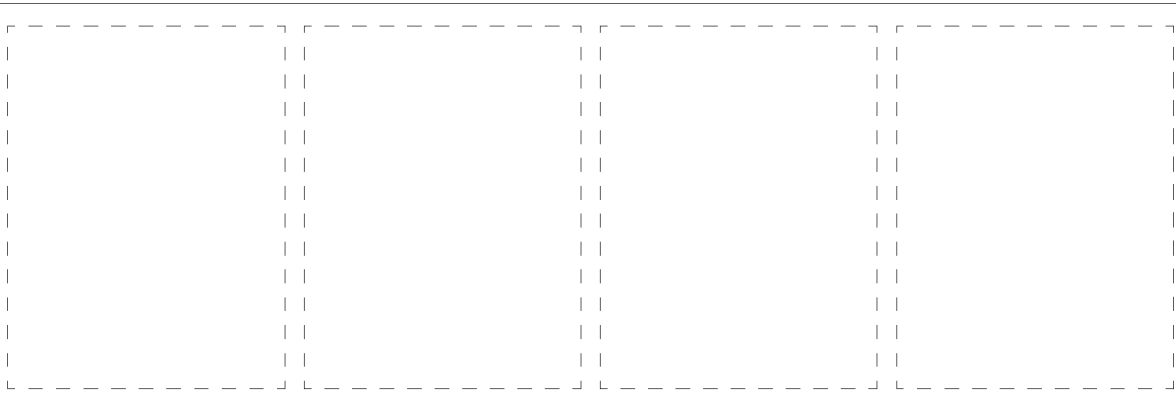
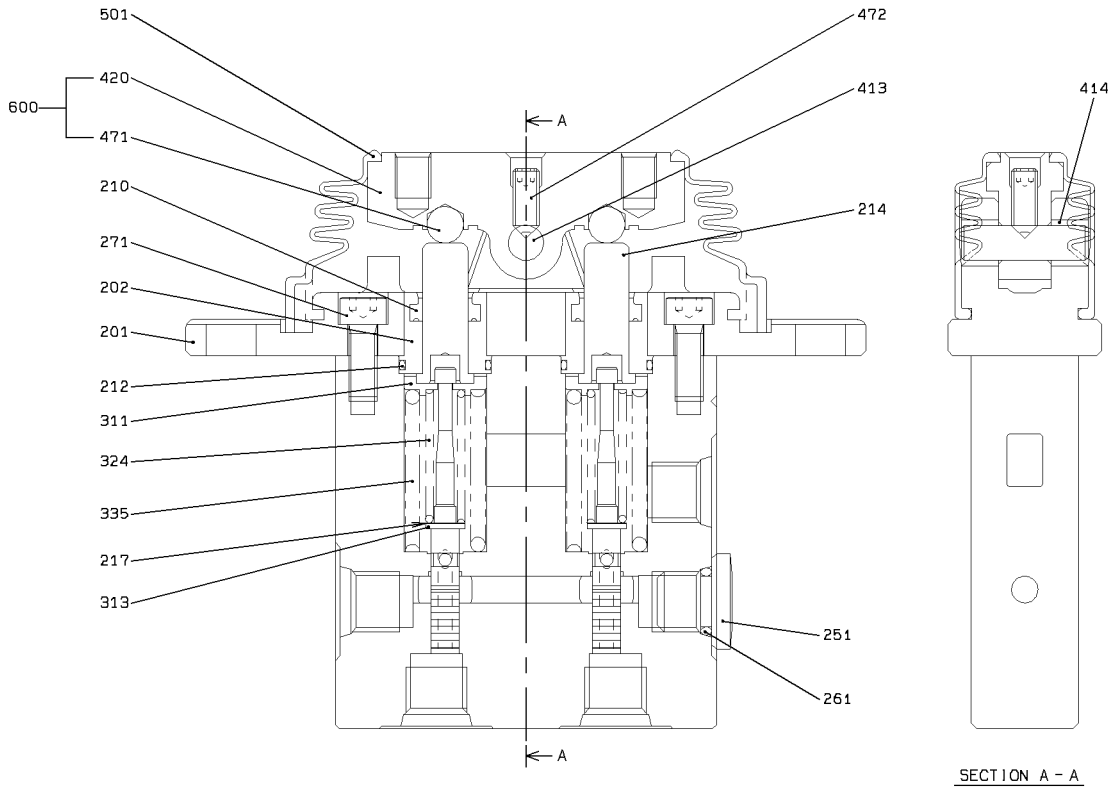

1-A

PILOT VALVE - SWIVEL

SYM-BOL	PART NUMBER	PART NAME	UNIT Q,TY	SERIAL		REMARKS						
				(A)	(B)	N	P	D	(A)	(B)	(C)	(D)
000A	38560-60570	VALVE,PILOT	1	5078	- 5270							
201A	31205-70220	COVER	1	5078	- 5270							
202A	41530-75150	PLUG	2	5078	- 5270							
210A	39600-72960	PACKING	2	5078	- 5270							
212A	47131-76700	RING,O	2	5078	- 5270							
214A	45887-70380	ROD,PUSH	2	5078	- 5270							
217A	34200-71720	SHIM	2	5078	- 5270							
251A	41530-72790	PLUG	1	5078	- 5270							
261A	65210-12011	RING,O	1	5078	- 5270							
271A	61101-06016	BOLT,SOCKET	2	5078	- 5270							
311A	33930-70980	SEAT,SPRING	2	5078	- 5270							
313A	46000-71760	WASHER	2	5078	- 5270							
324A	35600-77340	SPRING	2	5078	- 5270							
335A	35600-77350	SPRING	2	5078	- 5270							
413A	31611-70040	CAMSHAFT	1	5078	- 5270							
414A	40840-72670	BUSHING	2	5078	- 5270							
420A	31600-70020	CAM	1	5078	- 5270					01		
471A	43751-70300	BALL	2	5078	- 5270					01		
472A	35104-70170	SCREW,SET	1	5078	- 5270							
501A	40790-70540	BOOT	1	5078	- 5270							
600A	31605-70010	CAM ASSY	1	5078	- 5270					Y01		

PILOT VALVE (3-WAY PIPING) - SWIVEL

<S/N 5271 - >

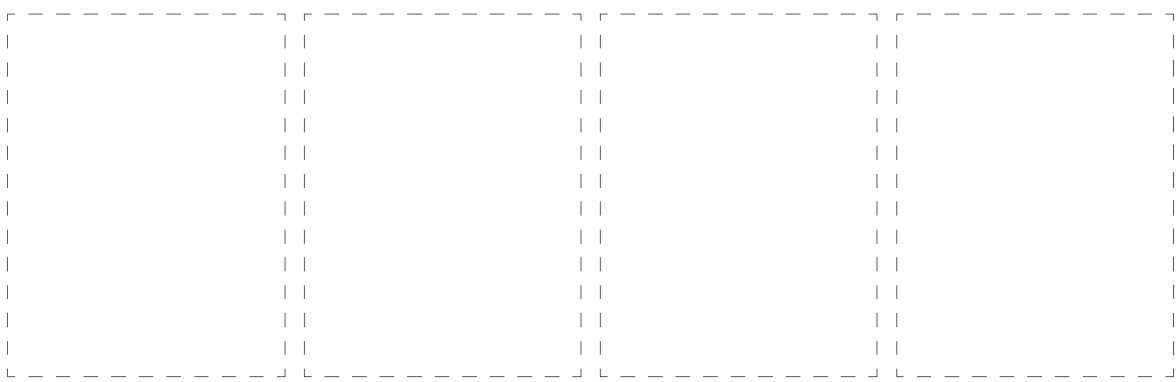
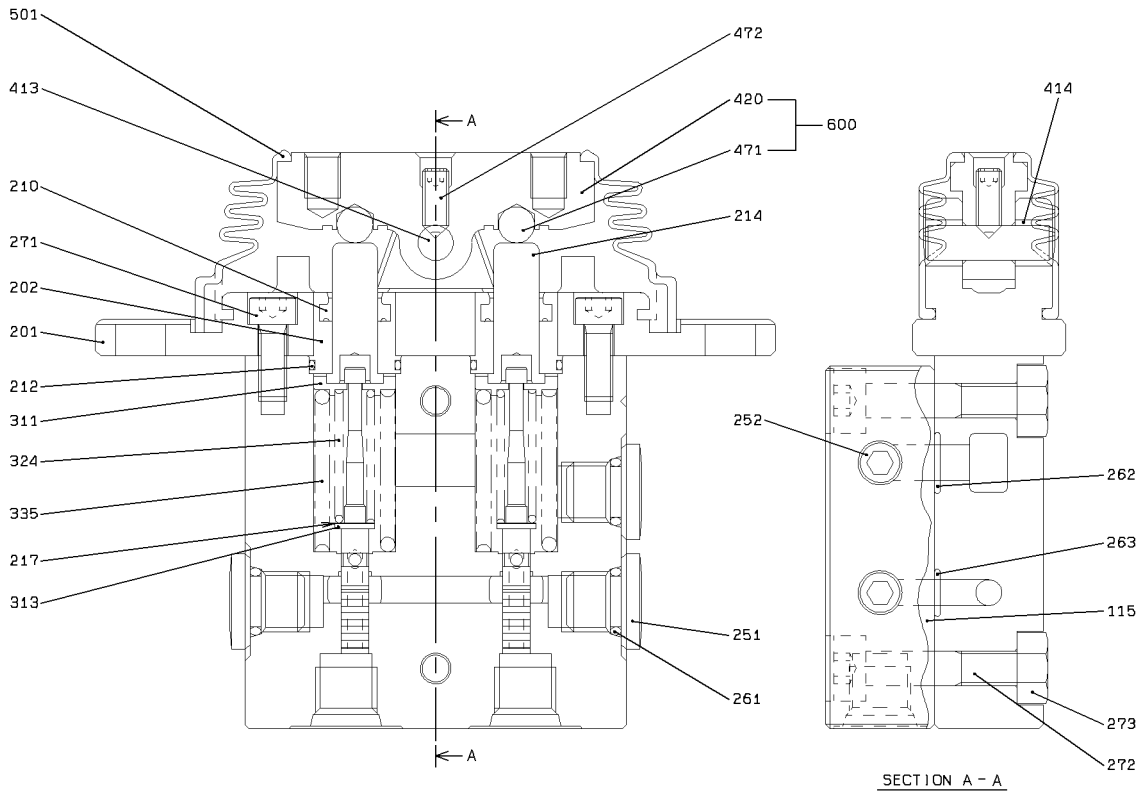

1-A

PILOT VALVE (3-WAY PIPING) - SWIVEL

SYM-BOL	PART NUMBER	PART NAME	UNIT Q,TY	SERIAL		REMARKS						
				(A)	(B)	N	P	D	(A)	(B)	(C)	(D)
000A	38560-60640	VALVE,PILOT	1	5271	-							
115A	41600-71770	PLATE	1	5271	-							
201A	31205-70220	COVER	1	5271	-							
202A	41530-75150	PLUG	2	5271	-							
210A	39600-72960	PACKING	2	5271	-							
212A	47131-76700	RING,O	2	5271	-							
214A	45887-70380	ROD,PUSH	2	5271	-							
217A	34200-71720	SHIM	2	5271	-							
251A	41530-72790	PLUG	3	5271	-							
252A	41530-73550	PLUG	2	5271	-							
261A	65210-12011	RING,O	3	5271	-							
262A	65210-12010	RING,O	1	5271	-							
263A	65210-12008	RING,O	1	5271	-							
271A	61101-06016	BOLT,SOCKET	2	5271	-							
272A	61101-08040	BOLT,SOCKET	2	5271	-							
273A	62401-81081	NUT	2	5271	-							
311A	33930-70980	SEAT,SPRING	2	5271	-							
313A	46000-71760	WASHER	2	5271	-							
324A	35600-77560	SPRING	2	5271	-							
335A	35600-77350	SPRING	2	5271	-							
413A	31611-70040	CAMSHAFT	1	5271	-							
414A	40840-72670	BUSHING	2	5271	-							
420A	31600-70020	CAM	1	5271	-					01		
471A	43751-70300	BALL	2	5271	-					01		
472A	35104-70170	SCREW,SET	1	5271	-							
501A	40790-70540	BOOT	1	5271	-							
600A	31605-70010	CAM ASSY	1	5271	-					Y01		

RIDE CONTROL - HYDRAULIC LINE

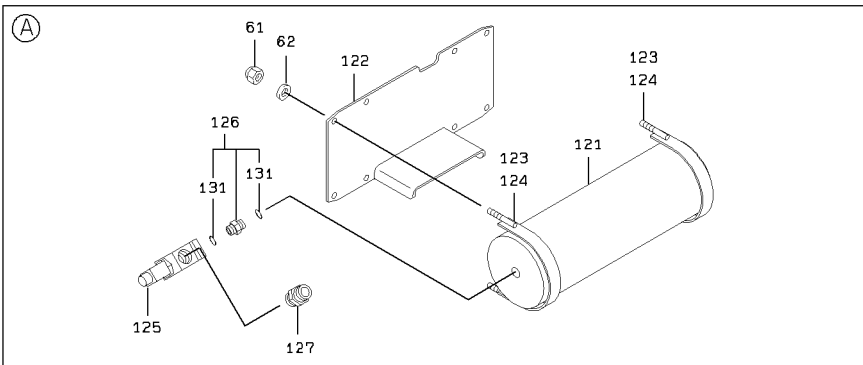
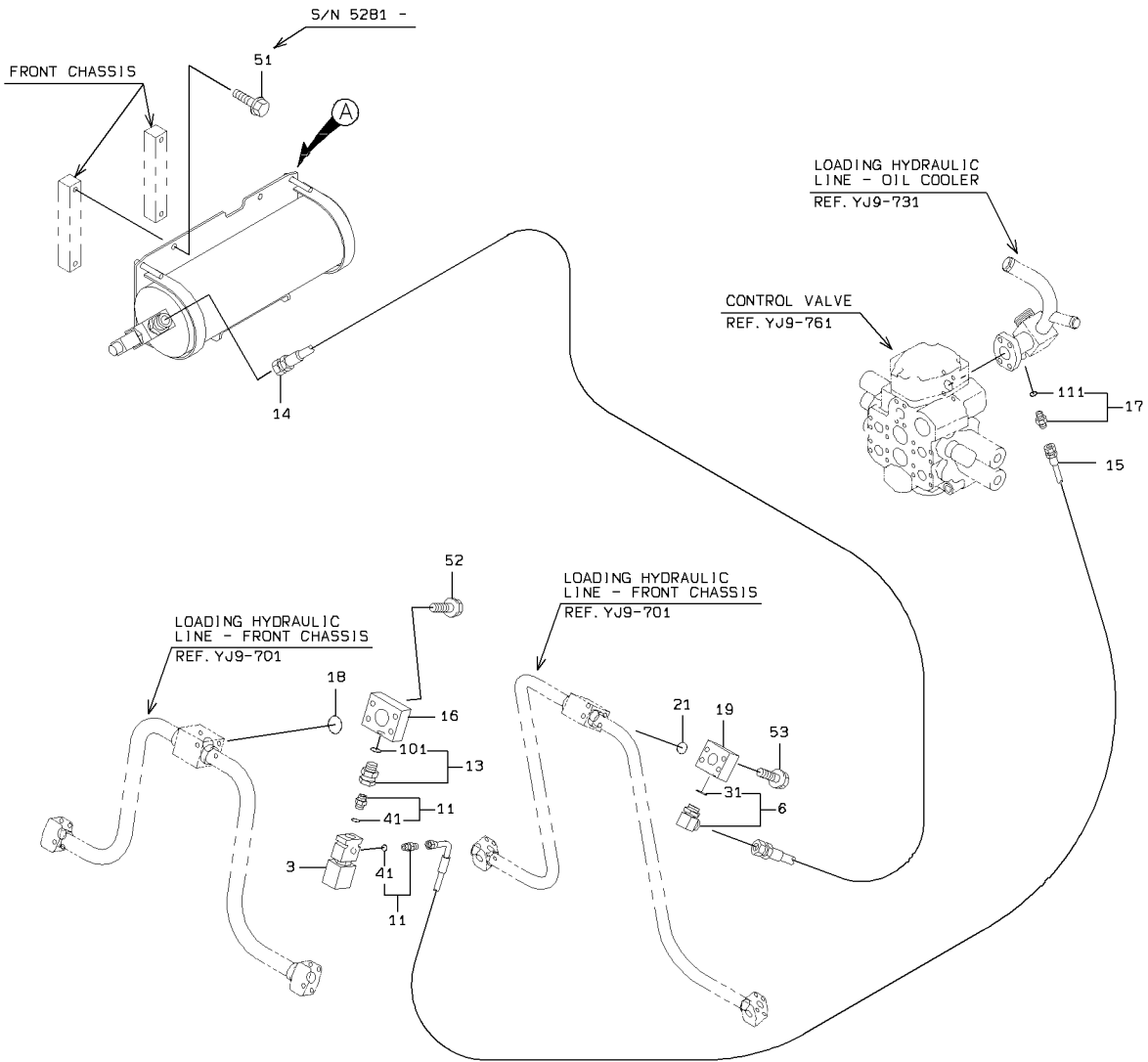

RIDE CONTROL - HYDRAULIC LINE

SYM-BOL	PART NUMBER	PART NAME	UNIT Q,TY	SERIAL		REMARKS							
				(A)	(B)	N	P	D	(A)	(B)	(C)	(D)	REMARK
3A	38511-60100	VALVE ASSY	1	5001	- 5256								
3B	38511-60190-7	VALVE ASSY	1	5257	-	A							
6A	88241-07112	ADAPTER,ELBOW	1	5001	-			Y01					
11A	88201-06806	ADAPTER,UNION	2	5001	-				Y02				
13A	30230-27330	ADAPTER	1	5001	-					Y03			
14A	43113-44030	HOSE,HIGH PRESSURE	1	5001	-								
15A	43113-44040	HOSE,HIGH PRESSURE	1	5001	-								
16A	40510-25000	FLANGE	1	5001	-								
17A	88201-06704	ADAPTER	1	5001	-						Y04		
18A	65220-31027	RING,O	1	5001	-								
19A	40510-24990	FLANGE	1	5001	-								
21A	65220-31024	RING,O	1	5001	-								
31A	65210-12024	RING,O	1	5001	-			01					
41A	65231-00061	RING,O	2	5001	-				02				
51A	61802-12020	BOLT,FLANGED	4	5281	-								
52A	61802-12055	BOLT,FLANGED	4	5001	-								
53A	61802-10070	BOLT,FLANGED	4	5001	-								
61A	88031-06121	NUT,SELF-LOCKING	4	5001	-								
62A	62701-40121	WASHER,PLANE	4	5001	-								
101A	65210-12014	RING,O	1	5001	-						03		
111A	65210-12011	RING,O	1	5001	-							04	
121A	30100-60540	ACCUMULATOR ASSY	1	5001	-								
122A	40902-28380	BRACKET	1	5001	-								
123A	38670-21760	BAND	2	5001	-								
124A	33713-22540	SHEET,RUBBER	2	5001	-								
125A	38511-60080	VALVE ASSY	1	5001	-								
126A	30230-27380	ADAPTER	1	5001	-			Y05					
127A	88201-06816	ADAPTER	1	5001	-								
131A	65231-00161	RING,O	2	5001	-				05				

RIDE CONTROL - ELECTRICAL WIRING

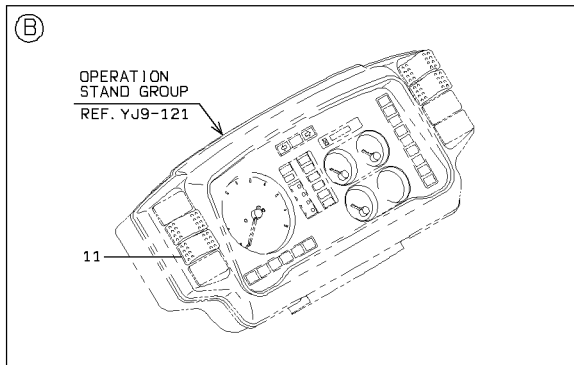
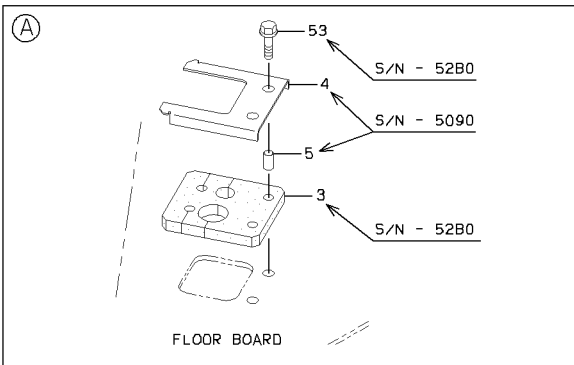
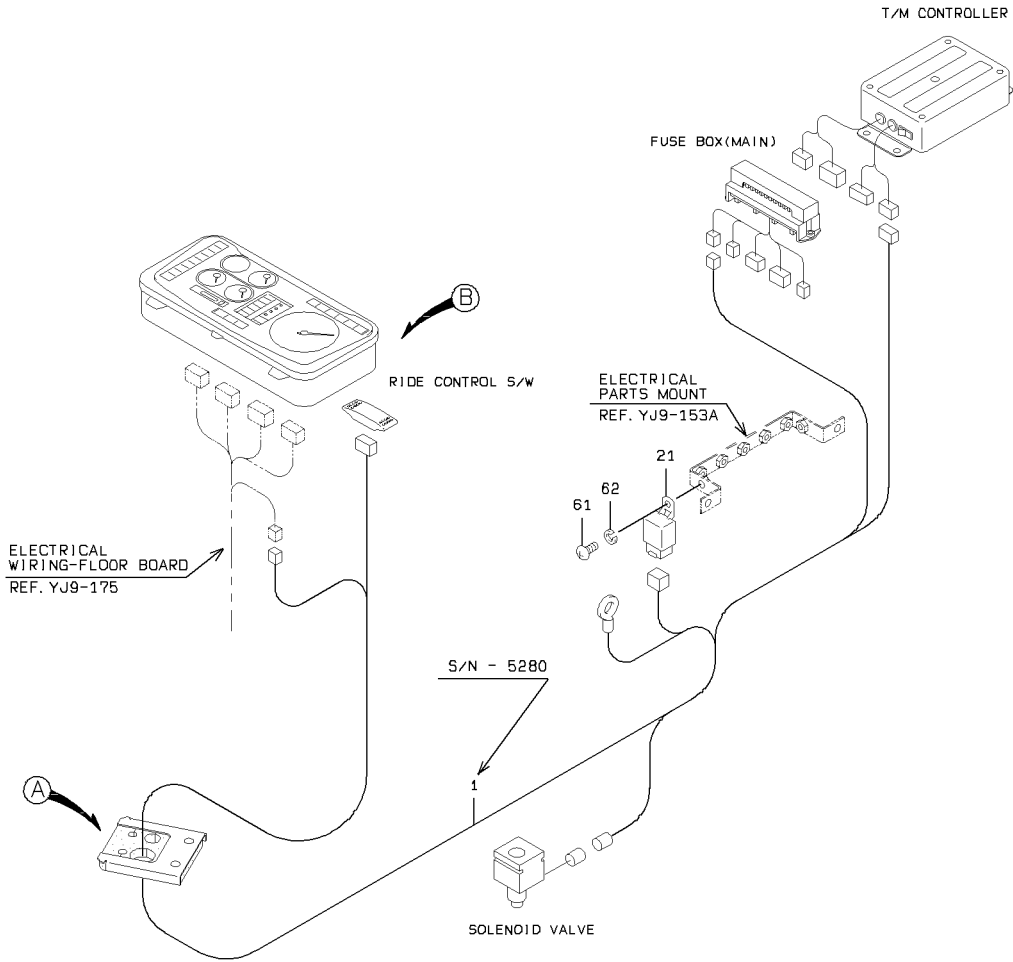

RIDE CONTROL - ELECTRICAL WIRING

SYM-BOL	PART NUMBER	PART NAME	UNIT Q, TY	SERIAL		REMARKS						
				(A)	(B)	N	P	D	(A)	(B)	(C)	(D)
1A	33193-29530	CABLE ASSY	1	5001	- 5050							
1B	33193-38090	CABLE ASSY	1	5051	- 5280	C	D					
3A	33057-20830	GROMMET	1	5001	- 5090							
3B	33057-21390	GROMMET	1	5091	- 5280	C	D					
4A	41613-40210	PLATE	1	5001	- 5090							
5A	35750-22780	SLEEVE	2	5001	- 5090							
11A	35010-60340	SWITCH	1	5001	-							
21A	45050-70310	RELAY	1	5001	-							
53A	61802-06025	BOLT, FLANGED	2	5001	- 5280			D				
61A	62256-51610	SCREW	1	5001	-							
62A	62721-06100	WASHER, SPRING	1	5001	-							

LOAD COMPUTER GROUP

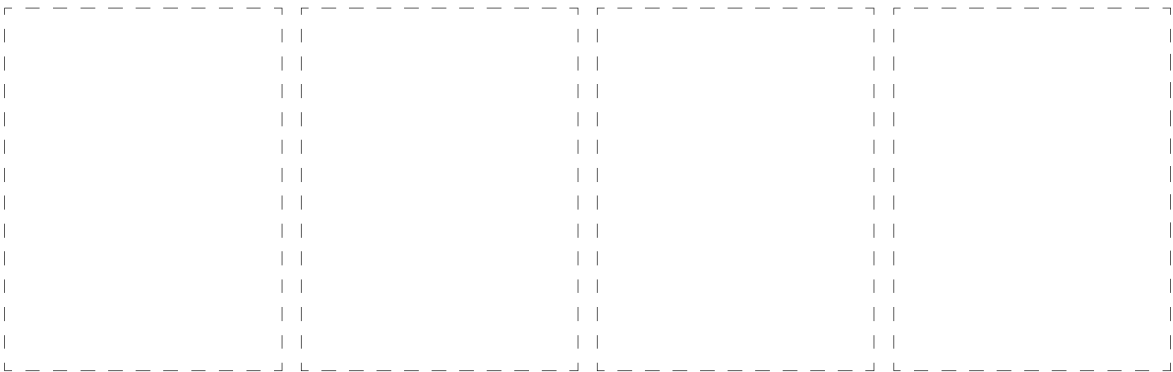
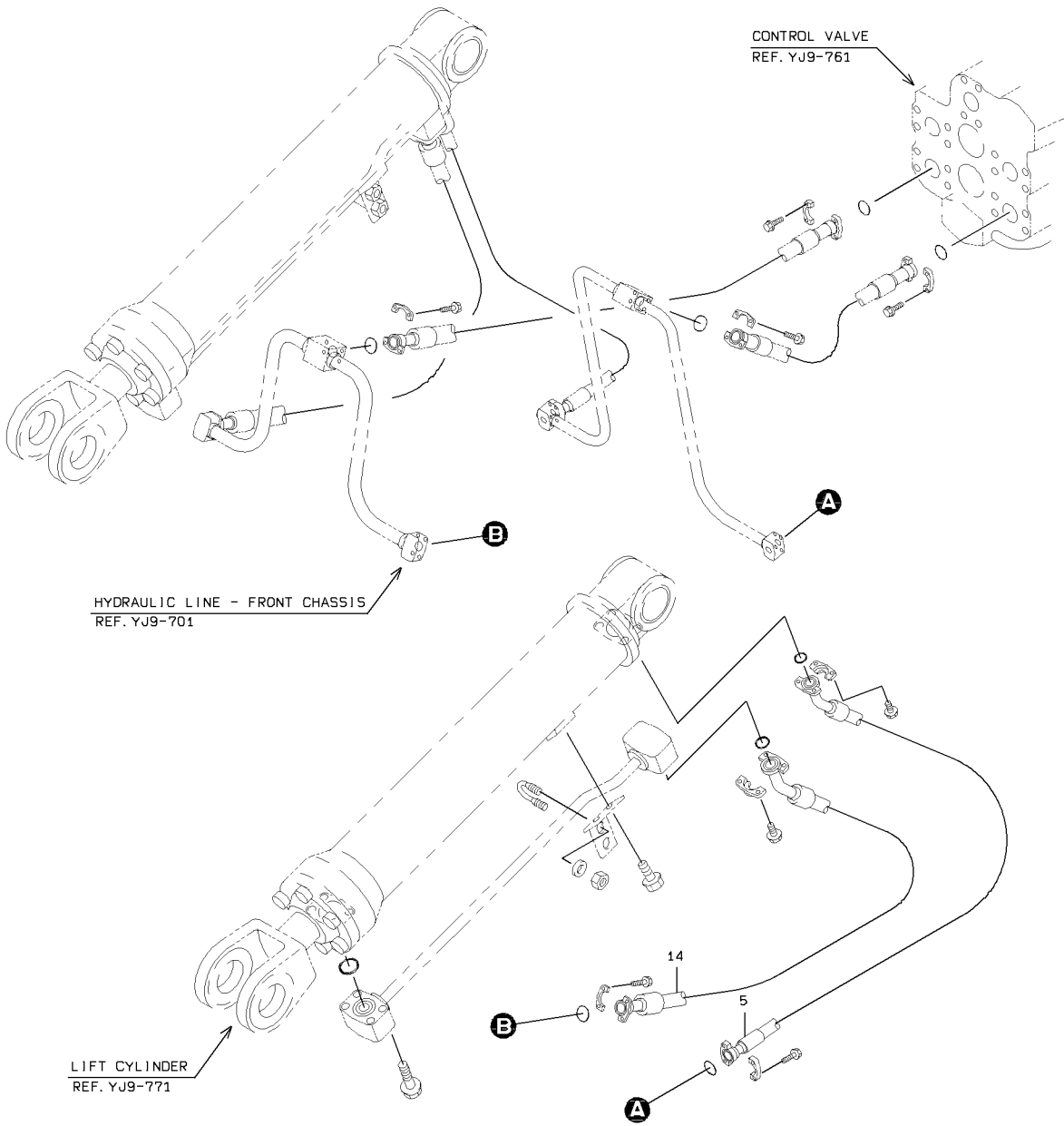

LOAD COMPUTER GROUP

SYM-BOL	PART NUMBER	PART NAME	UNIT Q,TY	SERIAL (A) - (B)	REMARKS					
					N	P	D	(A)	(B)	(C)
5A 14A	43113-46570 43113-46580	HOSE,HIGH PRESSURE HOSE,HIGH PRESSURE	2 2	5001 - 5001 -						

COVER MOUNT - ENGINE ROOM (PROTECTION AGAINST DUST SPEC.)

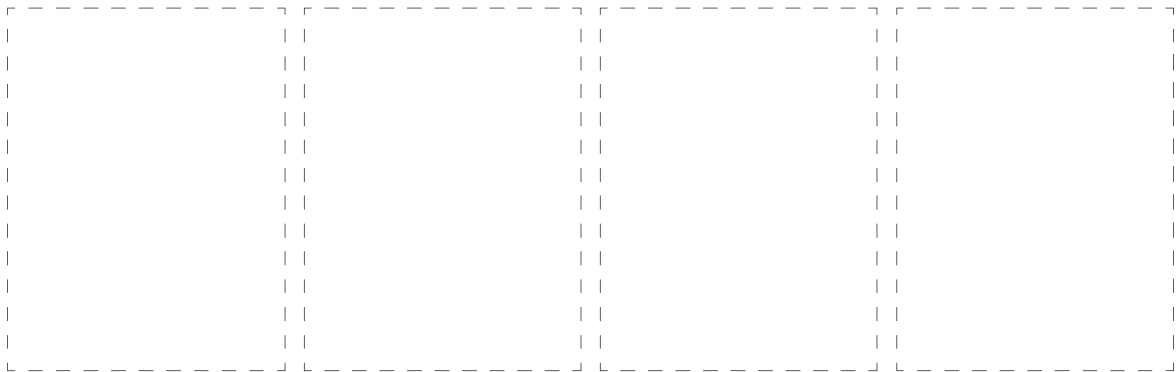
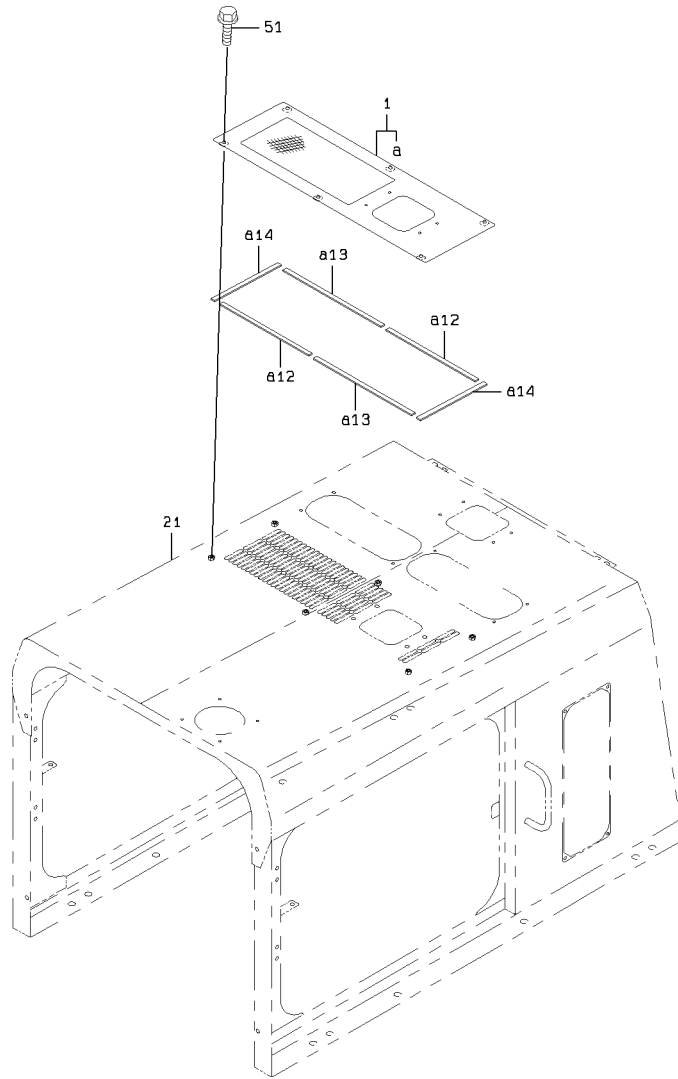

1-A

COVER MOUNT - ENGINE ROOM (PROTECTION AGAINST DUST SPEC.)

SYM-BOL	PART NUMBER	PART NAME	UNIT Q,TY	SERIAL		REMARKS								
				(A)	(B)	N	P	D	(A)	(B)	(C)	(D)	REMARK	
1A	31236-27150	COVER ASSY	1	5001	-	5082								
1B	31236-28060	COVER ASSY	1	5083	-		C		Y01					
12A	33713-27240	SHEET,RUBBER	2	5001	-				01					
13A	33713-27750	SHEET,RUBBER	2	5001	-				01					
14A	33713-27760	SHEET,RUBBER	2	5001	-				01					
21A	03501-55460	ROOM ASSY,ENGINE	1	5001	-									
51A	61802-10020	BOLT,FLANGED	6	5001	-									

COVER MOUNT - UNDER COVER (PROTECTION AGAINST DUST SPEC.)

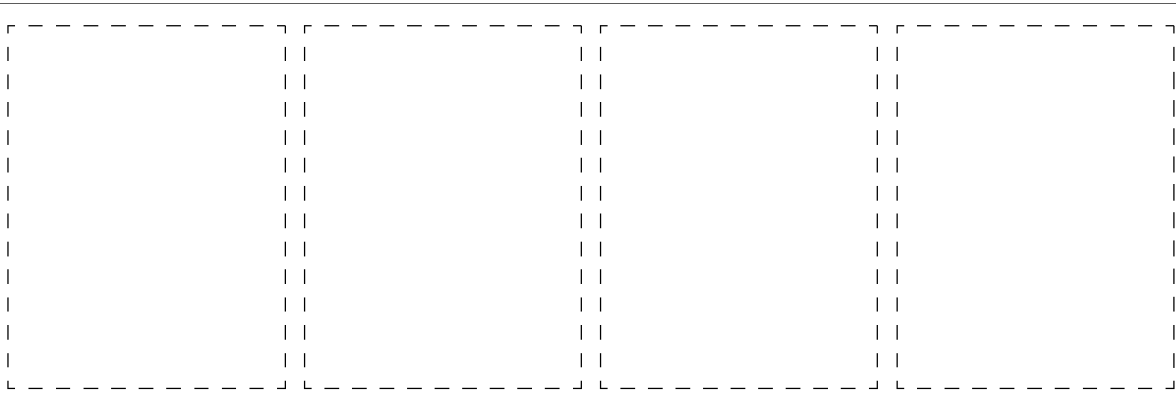
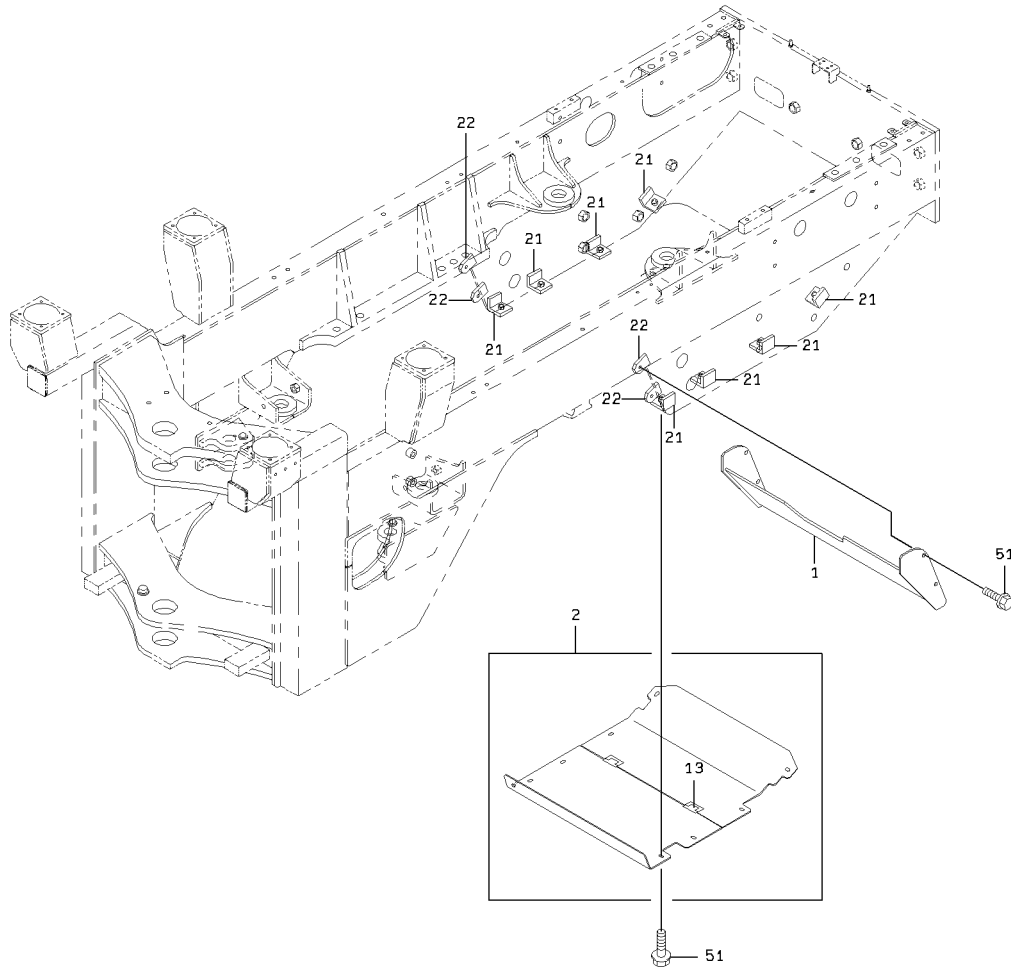

1-A

COVER MOUNT - UNDER COVER (PROTECTION AGAINST DUST SPEC.)

SYM-BOL	PART NUMBER	PART NAME	UNIT Q,TY	SERIAL (A) - (B)	REMARKS					
					N	P	D	(A)	(B)	(C)
1A	31205-48720	COVER	1	5001 -						
2A	31205-48830	COVER	1	5001 -				Y01		
13A	39890-20800	HINGE	2	5001 -				01		WELDING
21A	40900-56000	BRACKET	8	5001 -						WELDING
22A	41604-33390	PLATE	4	5001 -						WELDING
51A	61802-12035	BOLT,FLANGED	12	5001 -						

SPONGE MOUNT (PROTECTION AGAINST DUST SPEC.)

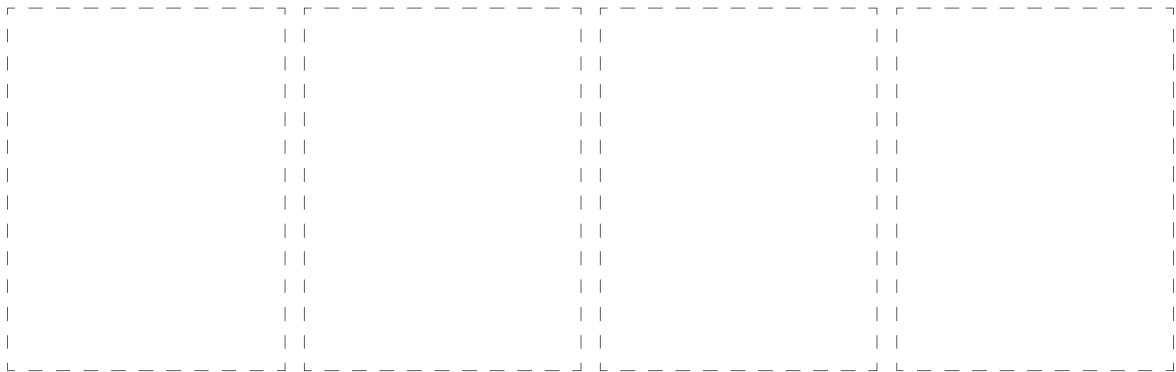
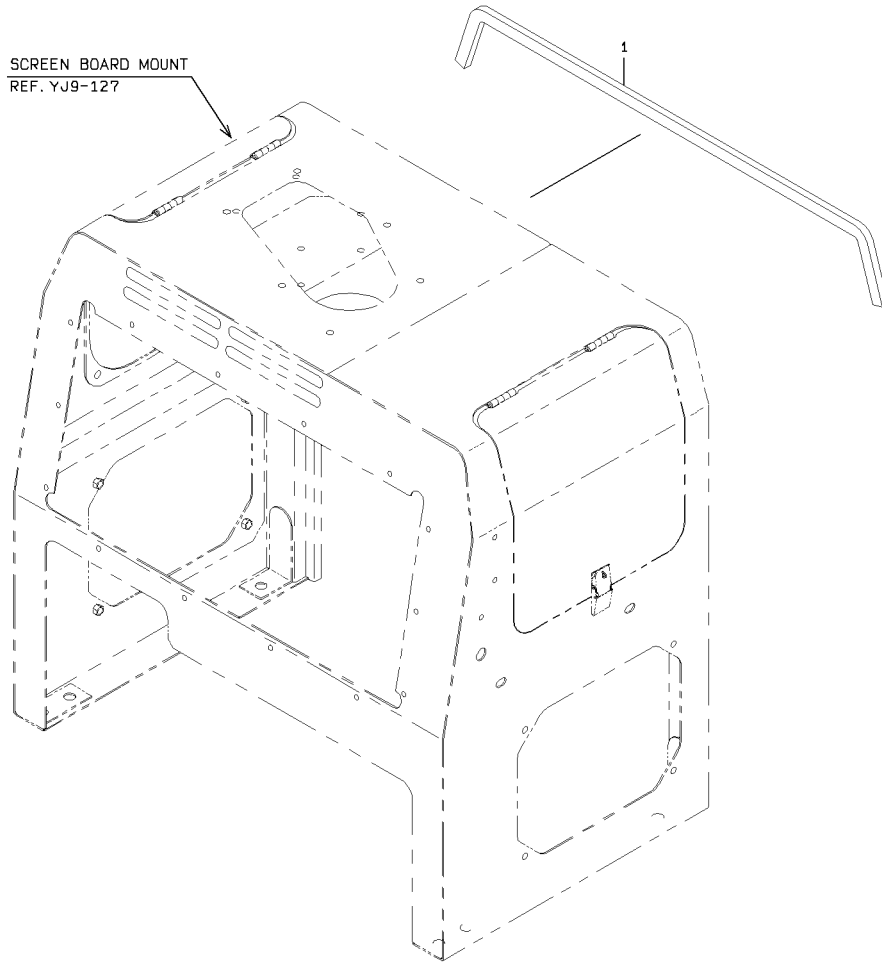

1-A

4-WAY FLASHER GROUP

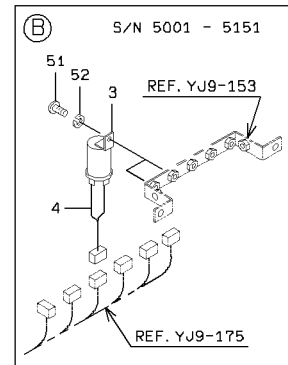
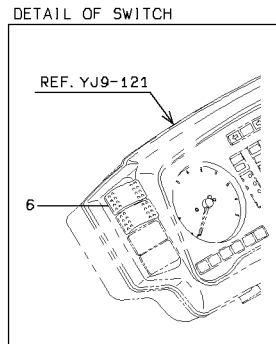
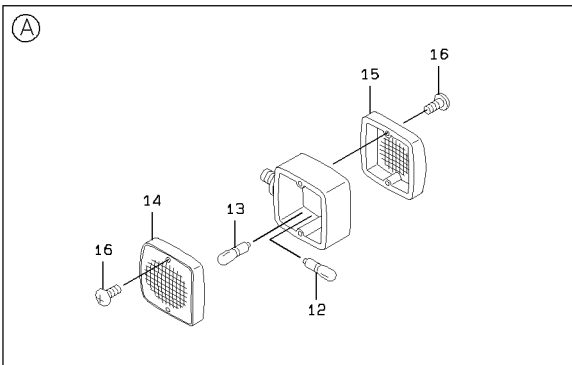
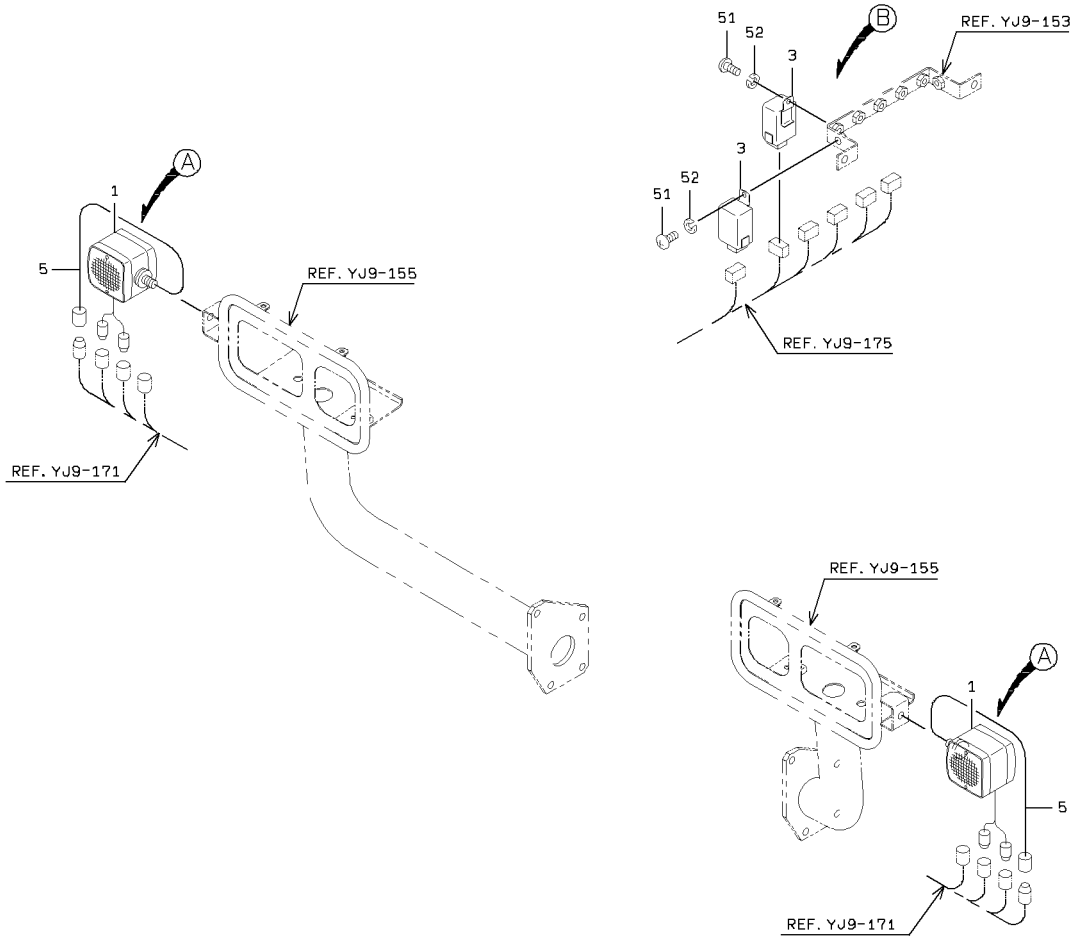

1-A

4-WAY FLASHER GROUP

SYM-BOL	PART NUMBER	PART NAME	UNIT Q,TY	SERIAL		REMARKS								
				(A)	(B)	N	P	D	(A)	(B)	(C)	(D)	REMARK	
1A	44881-60320	LAMP,COMBINATION	2	5001	-									
3A	40495-70010	FLASHER UNIT	2	5001	-	5151								
3B	40495-60020	FLASHER UNIT	2	5152	-									
4A	33191-44210	CABLE ASSY	2	5001	-	5151	B							
5A	33190-35750	CABLE	2	5001	-		D							
6A	35010-60260	SWITCH	1	5001	-									FLASHER UNIT F.COMBINATION- HAZARD
12A	38480-70930	BULB	1	5001	-					01				24V25W
13A	38480-70940	BULB	1	5001	-					01				24V5W
14A	45701-70030	LENS	1	5001	-					01				
15A	45701-70040	LENS	1	5001	-					01				
16A	35100-20030	SCREW	4	5001	-					01				
17A	62403-81122	NUT	1	5001	-					01				
18A	62761-27121	WASHER,TOOTH	1	5001	-					01				
51A	62256-51616	SCREW	2	5001	-									
52A	62721-06100	WASHER,SPRING	2	5001	-									

MEMO

PARTS No. INDEX

PARTS No. INDEX

PART NUMBER	PAGE-SYM	PART NUMBER	PAGE-SYM	PART NUMBER	PAGE-SYM	PART NUMBER	PAGE-SYM				
00508	-02630	20- 1A	30230	-23900	267- 11A	30246	-24450	446- 39A	31200	-60030	30- 21A
	-02810	20- 1B		-23900	270- 11A	30320	-60030	24- 23A		-60040	30- 22A
00509	-02670	20- 1C		-23900	482- 7A		-60030	26- 23A		-60060	30- 24A
03501	-19200	430- 16A		-24130	298- 18A		-60030	28- 23A		-60100	350- 43A
	-19200	444- 16A		-24360	132- 115A	30502	-40320	238- 2A		-60110	24- 3A
	-24210	490- 14A		-25770	68- 9A	30510	-60090-7	334- 11A		-60110	26- 3A
	-54740	474- 12A		-26250	196- 37A	30582	-20460	156- 111A		-60140	24- 1A
	-54740	476- 12A		-26390	399- 17A		-20460	158- 111A		-60140	26- 1A
	-55460	522- 21A		-26390	403- 17A	30590	-70030-7	230- 21A		-60140	28- 1A
	-59400	343- 2A		-27330	516- 13A	30610	-70410-7	374- 18A		-60270	24- 2A
	-59920	391- 15A		-27380	516- 126A	30721	-20030	134- 6A		-60300	350- 41A
	-60150	388- 2A		-28300	196- 37B	30725	-20130	134- 3A		-60310	350- 42A
	-60950	413- 32A	30241	-20160	186- 46A	30771	-60010	340- 1A		-60320	24- 4A
	-61210	343- 24A		-20160	188- 46A	30780	-23610-7	9- 101A		-60320	26- 4A
	-67810	408- 3B		-20830	188- 44A		-23650-7	9- 102A		-60320	28- 4A
	-69690	383- 6A		-21320	198- 8A		-23660-7	9- 103A		-60340	30- 23A
	-69700	383- 7A		-21320	200- 8A	30890	-60090-7	360- 1A		-60410	30- 25A
	-70400	432- 38A		-21320	220- 9B		-60090-7	372- 000A		-60420	26- 2A
	-70400	446- 38A		-22550	196- 34A		-60120-7	362- 1A		-60420	28- 2A
	-72700	343- 33A		-23170	462- 5A		-60120-7	374- 000A		-60450	28- 4B
	-74740	432- 9A		-23170	492- 5A	30930	-23820	343- 14A		-72080	287- 401A
	-74740	446- 9A		-60070	198- 9A		-70130-7	306- 11A		-72090	152- 2A
30020	-23340	222- 8A		-60070	200- 9A	30935	-20100	306- 36A		-72130	438- 401A
	-24600	217- 14A		-60070	273- 101A		-20390	306- 37A		-72130	452- 401A
	-24600	430- 13A		-60070	277- 101A	30938	-70120-7	306- 12A		-72330-7	280- 14A
	-24600	444- 13A		-60070	406- 3A	30980	-70340	262- 20A		-72750	284- 102A
	-25840	217- 14B	30242	-20020	399- 12A	30981	-70330	18- 113A		-72760	284- 203A
	-25840	430- 13B		-20020	403- 12A		-70340-7	132- 11A		-72770	284- 201A
	-25840	444- 13B		-20050	178- 16A		-70500	126- 12A		-72960	228- 201A
	-70020	222- 31A		-20050	399- 13A		-70510	126- 13A		-72970	228- 202A
	-70020	224- 31A		-20050	403- 13A		-70720	198- 103A		-73140-7	120- 1A
30035	-60040	340- 22A		-20100	267- 9A		-70720	200- 33A		-73150-7	120- 17A
	-60060	331- 2A		-20100	478- 31A		-70720	273- 116A		-73210-7	280- 8A
30040	-23150	394- 1A		-20100	480- 31A		-70720	277- 116A		-73240	284- 201B
	-23230	4- 1A		-20190	196- 38A		-70720	406- 23A		-73240	436- 201A
30062	-60050	24- 41A		-20190	267- 8A	30999	-60010-7	374- 2A		-73240	450- 201A
	-60050	26- 41A		-20190	270- 8A		-70100-7	372- 2A		-73240	466- 201A
	-60050	28- 41A		-20190	270- 8B	31003	-61340-7	104- 1A		-73240	504- 201A
	-70380-7	60- 91A		-20190	277- 48A		-62300-7	104- 1B		-73250	284- 202A
	-70380-7	60- 291A		-20190	399- 14A	31050	-60240-7	212- 3A		-73370	436- 202A
	-70390-7	60- 92A		-20190	403- 14A		-60240-7	230- 000A		-73370	450- 202A
	-70390-7	60- 292A		-20190	406- 8A	31053	-20010	122- 25A		-73370	466- 202A
30100	-60500-7	186- 12A		-20190	482- 26A		-70200	208- 6A		-73370	504- 202A
	-60500-7	188- 12A		-20210	399- 15A		-70300	152- 13A		-73460-7	120- 2A
	-60500-7	282- 000A		-20210	403- 15A		-70650	228- 221A	31205	-39830	42- 22A
	-60540	516- 121A		-20210	406- 7A		-70700	208- 7A		-39840	42- 23A
30111	-21420	156- 000A	30244	-20020	273- 42A		-70710	262- 21A		-40870	32- 35A
30112	-21870	158- 000A		-20020	277- 42A		-70730-7	376- 2A		-40870	32- 108A
	-21970	158- 000B	30246	-20040	258- 13A		-70730-7	378- 2A		-40880	32- 118A
	-22170	158- 000C		-20120	258- 14A	31102	-60040	350- 1A		-42300	340- 31A
30201	-70040-7	357- 28A		-20240	132- 26A	31140	-60010	327- 37A		-42320	340- 33A
	-70050-7	357- 68A		-20440	196- 39A	31160	-20540	327- 44A		-42360	340- 32A
30212	-70020	150- 36A		-20440	403- 21A		-20570	327- 48A		-43610	348- 11A
30215	-70250-7	60- 88A		-20760	406- 2A		-20740	327- 48B		-43970	42- 41A
	-70250-7	60- 288A		-21520	399- 19A	31200	-26300	15- 12A		-43980	42- 42A
30230	-20150	273- 105A		-21520	403- 19A		-34000	434- 7A		-44320	45- 231A
	-20150	277- 105A		-22610	267- 7A		-34000	448- 7A		-44330	45- 116A
	-20910	132- 112A		-22630	267- 7B		-34000	464- 7A		-44330	45- 116B
	-21260	403- 131A		-22630	270- 7A		-34000	502- 7A		-44330	49- 116A
	-21720	220- 102A		-22630	482- 25A		-34010	434- 8A		-47700	35- 25A
	-21720	478- 27A		-22940	186- 14A		-34010	448- 8A		-47700	383- 105A
	-21720	480- 27A		-22940	188- 14A		-34010	464- 8A		-47710	35- 6A
	-21780	192- 24A		-23060	432- 44A		-34010	502- 8A		-47720	35- 112A
	-21900	150- 45A		-23060	446- 44A		-36330	240- 3A		-48610	42- 41B
	-22340	174- 6A		-23060	500- 11A		-36650	140- 7A		-48620	42- 42B
	-22340	180- 13A		-23660	178- 17A		-36730	140- 14A		-48720	524- 1A
	-22340	182- 13A		-24130	399- 18A		-36740	140- 15A		-48830	524- 2A
	-23460	270- 11B		-24130	403- 18A		-38420	346- 21A		-70120	84- 12A
	-23900	264- 11A		-24450	432- 39A		-41090	388- 1A		-70220	440- 201A

PARTS No. INDEX

PART NUMBER	PAGE-SYM	PART NUMBER	PAGE-SYM	PART NUMBER	PAGE-SYM	PART NUMBER	PAGE-SYM				
31205	-70220	454- 201A	31828	-20490	76- 5A	32150	-60020	9- 135A	32266	-20580	323- 000C
	-70220	468- 201A		-20600	76- 5B		-60020	42- 43A	32400	-21220	138- 12A
	-70220	512- 201A	31990	-20020	15- 3A		-60020	45- 139A		-21450	150- 5A
	-70220	514- 201A		-20020	18- 9A		-60020	49- 139A		-21970	134- 102A
	-70240	410- 18A		-20410	138- 6A		-60040	383- 23A		-22360	136- 28A
	-70240	410- 23A		-20410	154- 11A		-60050	9- 135B		-22390	142- 2A
31210	-20990	18- 2A		-20550	138- 14A		-60050	42- 43B		-22390	146- 2A
	-22490	79- 1A		-20550	154- 12A		-60050	49- 139B		-22400	142- 3A
	-22640	12- 3A		-22060	68- 7A		-70360	327- 222A		-22410	144- 2A
	-70010	126- 16A		-22140	136- 46A	32151	-60100	53- 2A		-22420	144- 3A
	-70320	291- 401A		-22140	154- 13A		-60100	391- 2A		-22430	146- 3A
31231	-20880	53- 1A		-22160	136- 37A	32153	-60070	327- 32A		-22440	148- 2A
	-21420	391- 1A		-22160	154- 14A		-60090	327- 242A		-22470	150- 2A
	-21430	391- 13A		-22200	150- 7A		-60100-7	327- 31A		-22480	136- 33A
	-70170	18- 112A		-22200	154- 16A		-60110-7	327- 241A		-23190	156- 9A
31236	-24980	323- 67A		-22370	140- 8A		-60140	45- 118A		-23190	158- 9A
	-25990	45- 133A		-22370	154- 18A		-60140	45- 118B		-25300	142- 2B
	-26020	45- 131A		-22390	138- 4A		-60140	49- 118A		-25300	146- 2B
	-26030	45- 132A		-22390	154- 19A		-60180	45- 217A		-25340	136- 33B
	-26370	323- 67B		-22690	138- 45A		-60180	49- 217A	32420	-20100	166- 9A
	-26820	49- 131A		-22690	154- 21A		-60200	327- 32B		-20100	169- 9A
	-26830	49- 132A		-22770	138- 19A		-60210	327- 242B	32421	-20320	156- 11A
	-26840	49- 131B		-22770	154- 20A	32155	-70020	32- 122A		-20320	158- 11A
	-26850	49- 132B		-22840	217- 6A		-70020	35- 102A	32425	-20370	156- 8A
	-27150	522- 1A		-23180	472- 4A		-70020	383- 132A		-20370	158- 8A
	-28060	522- 1B		-23410	136- 109A	32210	-20310	138- 44A	32429	-70360-7	120- 6A
	-29020	49- 131C		-23410	154- 17A		-70360	91- 219A	32431	-20490	156- 10A
	-29030	49- 132C		-25940	474- 4A		-70360	98- 219A		-20490	158- 10A
	-70030-7	372- 36A		-25980	343- 25A		-70450	91- 216A	32433	-20370	166- 16A
	-70030-7	374- 46A		-70570	126- 19A		-70450	98- 216A		-20370	169- 16A
	-70040-7	376- 15A		-71300	76- 21A		-71370	84- 104A		-20380	166- 15A
	-70040-7	378- 21A		-71580	79- 46A		-71610	118- 12A		-20380	169- 15A
	-70050-7	376- 16A		-71760	79- 12A		-71610	419- 12A		-60230	424- 3A
	-70060-7	376- 17A		-71770-7	372- 6A		-71960	208- 26A	32437	-20150	134- 2A
	-70100-7	378- 23A		-71770-7	374- 6A		-72240-7	282- 2A	32815	-60180	118- 2A
	-70110-7	378- 22A		-71780-7	372- 7A		-72250-7	282- 3A		-60180	419- 2A
31241	-20190	45- 134A		-71780-7	374- 7A		-72330	206- 5A	32816	-60150	118- 3A
	-20190	49- 134A		-71790-7	372- 8A	32211	-70250	122- 41A		-60150	419- 3A
	-20390	156- 5A		-71790-7	374- 8A		-70330	18- 100A	32860	-70030-7	60- 81A
	-20390	158- 5A		-71800-7	372- 43A	32215	-20040	91- 218A		-70040-7	60- 281A
31265	-60150	302- 4A		-71800-7	374- 5A		-20040	98- 218A	32872	-20400	142- 000A
	-60150	396- 4A		-71810-7	376- 5A		-20050	91- 217A		-20410	144- 000A
31281	-20030	134- 101A		-71810-7	378- 5A		-20050	98- 217A		-20420	146- 000A
31289	-20630	300- 4A		-71820-7	376- 6A		-70040	91- 215A		-20430	148- 000A
	-70850	232- 5A		-71820-7	378- 6A		-70040	98- 215A		-21630	142- 000B
	-71090	206- 4A		-71830-7	364- 1A		-70050	91- 213A		-21640	146- 000B
31523	-20020	484- 5A		-71840-7	357- 13A		-70050	97- 213A		-60020	424- 2A
	-70190	343- 12A		-71850-7	357- 14A		-70050	97- 213B	32920	-60070-7	368- 14A
31600	-70020	440- 420A		-71860-7	357- 15A		-70070	91- 211A		-70800-7	372- 20A
	-70020	454- 420A		-71870	118- 35A		-70070	97- 211A		-70800-7	374- 26A
	-70020	468- 420A		-71870	419- 35A		-70100	91- 212A		-70800-7	380- 4A
	-70020	512- 420A	32011	-21500-7	323- 83A		-70100	97- 212A		-70870-7	422- 12A
	-70020	514- 420A		-21690-7	323- 81A		-70150	91- 214A	32923	-20060	243- 17A
31605	-70010	440- 600A		-21700-7	323- 82A		-70150	98- 214A		-20060	247- 17A
	-70010	454- 600A		-71080	327- 212A	32223	-20050	222- 141A		-20070	247- 45A
	-70010	468- 600A		-71090	327- 213A		-20050	224- 141A		-70090	84- 112A
	-70010	512- 600A	32110	-20030	136- 36A		-70050	202- 28A		-70090	86- 2A
	-70010	514- 600A		-60010	45- 143A		-70050	204- 32A		-70090	91- 2A
31611	-70020	287- 453A		-60010	49- 143A	32224	-20160	312- 1A		-70090	97- 2A
	-70020	438- 453A		-70150	84- 103A		-20170	217- 44A		-70090	101- 2A
	-70020	452- 453A	32150	-20130	53- 3A		-20220	214- 42A		-70090	238- 11A
	-70040	440- 413A		-20130	391- 3A		-60020	350- 31A		-70090	336- 1A
	-70040	454- 413A		-20210	24- 16A		-70110	152- 102A		-70100	91- 3A
	-70040	468- 413A		-20210	26- 16A		-70140	217- 107A		-70100	97- 3A
	-70040	512- 413A		-20210	28- 16A	32266	-20280	320- 11A		-70100	101- 3A
	-70040	514- 413A		-20250	323- 87A		-20280	323- 000A		-70100	336- 3A
31701	-70850	202- 26A		-20390	323- 87B		-20440	320- 11B		-70100	353- 34A
	-70850	204- 27A		-20440	53- 3B		-20440	323- 000B		-70120	86- 1A
31823	-22140-7	113- 22A		-20440	391- 3B		-20580	320- 11C		-70120	91- 1A

PARTS No. INDEX

PART NUMBER	PAGE-SYM	PART NUMBER	PAGE-SYM	PART NUMBER	PAGE-SYM	PART NUMBER	PAGE-SYM				
32923	-70120	97- 1A	33100	-70690	277- 114A	33193	-31980	336- 101B	33500	-70030-7	62- 1A
	-70120	101- 1A		-70690	406- 21A		-37440	101- 101B	33530	-70080	327- 211A
	-70120	238- 9A		-70740	486- 402A		-37560	97- 102A		-70090	328- 331A
	-70120	336- 4A		-70870	235- 5A		-37570	97- 104A	33531	-60030	327- 201A
	-70120	353- 35A		-70890	291- 631A		-37580	97- 123A		-60040	328- 321A
	-70130-7	91- 19A		-70900	291- 632A		-37790	97- 101A	33600	-70130	222- 34A
	-70130-7	97- 19A		-71000	235- 5B		-38090	518- 1B		-70130	224- 34A
	-70190	336- 2A	33110	-60020-7	374- 48A		-40170	343- 31A	33610	-70360	118- 24A
	-70210	101- 5A		-60030-7	378- 24A		-41420	336- 101C		-70360	419- 24A
	-70220-7	372- 19A		-70370	287- 102A		-41690	97- 102B		-70370	118- 25A
	-70220-7	374- 23A		-70380	287- 101A		-41940	413- 11A		-70370	419- 25A
	-70230-7	357- 27A		-70400	438- 510A		-41960	413- 14A	33621	-21180	162- 1A
32924	-20120	426- 14A		-70400	452- 510A		-42000	413- 12A		-21230	162- 2A
	-20120	428- 14A		-70630-7	372- 37A		-42010	413- 13A		-21700	164- 1A
	-20120	442- 14A		-70640-7	376- 18A		-43620	97- 105B		-21710	164- 2A
	-20120	458- 14A	33190	-24690	101- 102A		-43630	97- 106B	33712	-20280	327- 143A
	-20120	506- 14A		-26830	91- 117A		-43930	97- 102C		-20280	328- 313A
	-20120	508- 14A		-26830	97- 117A		-43940	97- 103B		-20830	327- 143B
32962	-60290	126- 1A		-29710	91- 119A		-43950	97- 104B	33713	-20030	82- 5A
32970	-70020	126- 18A		-29710	97- 119A		-43960	97- 123B		-20080	122- 29A
	-70160	222- 23A		-35750	528- 5A		-43970	101- 101C		-20110	82- 4A
	-70160	222- 117A		-36050	91- 112A		-43980	86- 101B		-20110	84- 131A
	-70160	224- 23A		-36060	91- 114A		-44620	97- 101B		-21350	122- 101A
	-70160	224- 117A		-37040	91- 111A		-45380	101- 101D		-22540	186- 15A
	-70210	331- 36A		-37050	91- 115A		-47380	101- 101E		-22540	188- 15A
	-70210	334- 13A		-37380	91- 107A		-47440	336- 101D		-22540	516- 124A
	-70210	336- 5A		-37390	91- 108A		-48670	343- 31B		-22820	40- 13A
	-70370-7	376- 7A		-37400	91- 109A		-49120	97- 101C		-22820	40- 23A
	-70420	235- 8A		-37540	91- 113A		-49420	97- 102D		-24130	348- 14A
33057	-20600	264- 15A		-37540	97- 113A		-49430	86- 101C		-24180	327- 46A
	-20600	267- 15A		-39230	97- 107A		-50510	336- 101E		-25310	45- 141A
	-20600	270- 15A		-39240	97- 108A		-50550	336- 102A		-25310	45- 141B
	-20600	482- 21A		-39250	97- 109A		-50700	101- 101F		-25310	45- 232A
	-20610	430- 15A		-39260	97- 111A		-52730	86- 101D		-25310	49- 141A
	-20610	432- 45A		-39270	97- 112A		-54210	97- 102E		-25630	45- 404A
	-20610	444- 15A		-39280	97- 114A	33197	-70040-7	380- 7A		-25630	49- 404A
	-20610	446- 45A		-39290	97- 115A		-70100-7	374- 44A		-25890	53- 31A
	-20610	460- 5A		-39330	97- 128A	33220	-70090-7	372- 1A		-27240	522- 12A
	-20610	496- 5A		-60100	334- 12A		-70090-7	374- 1A		-27750	522- 13A
	-20610	498- 5A		-70650	291- 420A	33241	-70030	84- 22A		-27760	522- 14A
	-20790	101- 141A	33191	-44210	528- 4A	33243	-70050	84- 20A		-28460	391- 31A
	-20830	518- 3A		-47010	101- 103A	33245	-70080	84- 21A		-28470	391- 32A
	-21020	340- 6A		-56830	91- 116A	33258	-20010	18- 7A		-28480	391- 33A
	-21050	101- 131A		-56830	97- 116A		-60070	132- 102A		-29770	220- 4A
	-21110	101- 131B		-60450-7	360- 6A	33300	-70050	91- 232A		-29770	432- 14A
	-21180	500- 5A		-60470-7	360- 7A		-70050	98- 232A		-29770	446- 14A
	-21300	340- 6B		-60480-7	372- 34A		-70050	101- 122A		-29790	476- 22A
	-21390	413- 17A		-60520-7	362- 6A		-70880-7	380- 9A		-70050	222- 122A
	-21390	518- 3B		-60530-7	362- 7A		-71070	486- 591B		-70050	222- 131A
	-21470	101- 131C		-70260	84- 124A		-71080	486- 592B	33920	-70100	202- 25A
	-21520	101- 131D	33192	-60670	222- 2A		-71090	486- 593B		-70100	204- 30A
	-21530	340- 6C		-60690	224- 2A	33311	-70020	214- 11A	33921	-60570-7	58- 1A
	-70240	350- 102A	33193	-22040	91- 122A	33360	-60070-7	368- 11A		-60570-7	60- 1A
	-70680-7	372- 4A		-22040	97- 122A		-60070-7	380- 000A		-60580-7	58- 201A
	-70680-7	374- 4A		-22080	91- 126A		-70130-7	380- 1A		-60580-7	60- 201A
	-70690-7	372- 5A		-22080	97- 126A	33365	-20070-7	368- 1A		-70180-7	60- 13A
	-70700-7	357- 12A		-27230	91- 104A	33410	-61290	70- 1A		-70190-7	60- 213A
33065	-60270	156- 28A		-29530	518- 1A		-61500	72- 1A	33930	-70330	287- 601A
	-60270	158- 28A		-30500	336- 101A		-61500	74- 1A		-70330	438- 216A
	-60280	156- 26A		-31430	86- 101A	33435	-60280-7	378- 20A		-70330	452- 216A
	-60280	158- 26A		-31540	101- 101A		-70130-7	376- 19A		-70330	486- 663A
33070	-60020	323- 203A		-31730	91- 105A	33460	-60190-7	334- 21A		-70430	287- 218A
	-70100	350- 131A		-31730	97- 105A		-60190-7	334- 21C		-70430	438- 218A
	-70110	350- 212A		-31740	91- 106A		-60210-7	334- 21B		-70430	452- 218A
33090	-70060	327- 214A		-31740	97- 106A	33470	-60120-7	370- 1B		-70430	486- 218A
33100	-70300	84- 121A		-31780	91- 101A		-60170-7	370- 1A		-70440	287- 604A
	-70690	198- 101A		-31790	91- 102A	33500	-70020-7	60- 11A		-70440	486- 664A
	-70690	200- 31A		-31800	91- 103A		-70020-7	60- 211A		-70450	287- 603A
	-70690	273- 114A		-31800	97- 103A		-70020-7	62- 000A		-70460	287- 602A

PARTS No. INDEX

PART NUMBER	PAGE-SYM	PART NUMBER	PAGE-SYM	PART NUMBER	PAGE-SYM	PART NUMBER	PAGE-SYM				
33930	-70460	486- 661A	34044	-20260	456- 5A	34820	-22400	300- 000A	35100	-20020	350- 3A
	-70600	208- 18A		-20260	470- 5A		-64370	226- 1A		-20020	350- 16A
	-70690	284- 331A		-20260	510- 5A		-64370	232- 000A		-20030	528- 16A
	-70690	436- 331A		-70660	295- 15A		-64700	302- 000A		-20180	340- 62A
	-70690	450- 331A		-70760	206- 12A		-65070	194- 1A		-20200	24- 19A
	-70690	466- 331A		-71010	235- 12A		-65070	206- 000A		-20200	24- 45A
	-70690	504- 331A		-71020	235- 17A		-65270	394- 2A		-20200	26- 19A
	-70750	228- 331A	34047	-20040	156- 30A		-65270	396- 000A		-20200	28- 19A
	-70830	486- 404A		-20040	158- 30A		-65370	194- 1B		-20200	30- 33A
	-70830	486- 404B	34200	-20650	166- 6A		-65370	206- 000B		-20200	323- 196A
	-70840	486- 405A		-20650	169- 6A		-65540	302- 000B		-20200	323- 196B
	-70950	486- 442A		-22770	217- 13A		-66240	226- 1B		-20200	346- 11A
	-70960	486- 404C		-22790	134- 16A		-66240	235- 000A		-20200	350- 49A
	-70970	486- 442B		-22800	134- 17A		-66600	226- 1C		-20200	353- 33A
	-70980	440- 311A		-22880	140- 9A		-66600	235- 000B		-20200	353- 52A
	-70980	454- 311A		-22890	140- 11A	34940	-70270	486- 301A		-20200	432- 12A
	-70980	468- 311A		-26390	12- 21A	34944	-70020	214- 12A		-20200	446- 12A
	-70980	512- 311A		-26400	12- 22A	34947	-20020	442- 4A		-20200	474- 16A
	-70980	514- 311A		-26410	12- 23A		-20020	456- 000A		-20200	490- 53A
	-71000	291- 261A		-26420	12- 24A		-20020	458- 4A		-20220	462- 8A
	-71010	291- 262A		-26430	12- 25A		-20020	470- 000A		-20220	490- 13A
	-71020	291- 218A		-26810	169- 6B		-20020	506- 4A		-20220	492- 8A
34000	-70030	217- 32A		-26920	169- 6C		-20020	508- 4A		-20280	323- 197A
	-70030	430- 112A		-27930	136- 82A		-20020	510- 000A		-20280	350- 17A
	-70030	444- 112A		-27940	134- 16B	34950	-20010	217- 8B		-20280	350- 101A
	-70330-7	230- 17A		-27940	136- 16A		-20010	224- 4A		-20280	353- 53A
	-70600	287- 213A		-27950	134- 17B		-20010	430- 8A		-20280	360- 56A
	-70600	438- 213A		-27950	136- 17A		-20010	444- 8A		-20280	362- 56A
	-70600	452- 213A		-70850	287- 217A		-20020	217- 9A		-20310	323- 104A
	-70600	486- 213A		-70850	438- 217A		-20020	430- 9A		-20330	28- 27A
	-70850-7	282- 7A		-70850	452- 217A		-20020	444- 9A		-20330	476- 23A
	-70860	108- 21A		-70850	486- 217A		-20090	194- 7A		-20540	327- 42A
	-70880-7	120- 25A		-71720	440- 217A		-60020	217- 8A		-20570	327- 202A
	-70920-7	374- 22A		-71720	454- 217A		-60050	222- 4A		-20680	30- 28A
	-70920-7	376- 21A		-71720	468- 217A		-60070	222- 3A		-20830	432- 8A
	-70920-7	378- 9A		-71720	512- 217A	34956	-70020	222- 41A		-20830	446- 8A
	-70930-7	376- 4A		-71720	514- 217A		-70020	224- 41A		-20830	494- 8A
	-70930-7	378- 4A	34256	-23280	2- 1A	35010	-20340	413- 15B		-20850	476- 24A
	-71010-7	230- 3A	34257	-25970	9- 1A		-20390	413- 15A		-71970-7	282- 17A
	-71020	291- 213A		-26230	9- 1B		-60260	528- 6A		-71980-7	372- 22A
	-71030-7	120- 32A		-26720	9- 1C		-60270	84- 31A		-71980-7	374- 27A
34020	-20040	4- 21A	34500	-23660	150- 1A		-60340	518- 11A		-71980-7	376- 10A
	-20040	394- 21A		-24890	456- 1A		-60460	84- 33A		-71980-7	378- 11A
34041	-20230	45- 401A		-24890	470- 1A		-70660-7	374- 41A		-72010-7	372- 23A
	-20230	49- 401A		-24890	510- 1A	35020	-60070	84- 111A		-72010-7	374- 29A
	-20990	348- 12A		-25370	136- 27A	35021	-60020	84- 42A		-72020-7	372- 29A
	-21760	472- 11A		-25980	136- 32A	35037	-20200	68- 1A		-72020-7	374- 39A
	-21760	490- 11A		-70190	150- 33A	35045	-60020	212- 5A		-72030-7	372- 44A
	-22150	56- 4A		-70740-7	376- 1A	35046	-70080	84- 127A		-72030-7	374- 9A
	-22160	56- 3A		-70740-7	378- 1A	35047	-20270	196- 41A		-72040-7	357- 21A
	-22660	70- 6A		-70770-7	230- 7A		-20270	196- 41B		-72040-7	376- 11A
	-22660	72- 6A		-70790	291- 453A		-20270	196- 41C		-72040-7	378- 12A
	-22660	74- 6A	34501	-21150	142- 1A		-60250	198- 36A		-72050-7	380- 5A
	-23970	323- 164A		-21160	146- 1A		-60250	200- 46A		-72240-7	230- 1A
	-24170	346- 22A		-21170	148- 1A		-60260	196- 42A		-72290-7	374- 37A
	-24670	9- 113A		-21360	144- 1A		-60610	196- 112A	35104	-70030	84- 123A
	-60070	323- 76A		-21980	136- 22A		-70190-7	372- 32A		-70140	206- 15A
	-60250	323- 78A		-21990	214- 1A		-70190-7	374- 42A		-70170	440- 472A
	-60270	323- 79A		-22550	214- 1B		-70200-7	372- 33A		-70170	454- 472A
	-60280	323- 77A		-22800	136- 22B		-70200-7	374- 43A		-70170	468- 472A
	-60310	323- 76B		-60170	212- 2A	35048	-60040	84- 41A		-70170	512- 472A
	-70870	327- 215A	34507	-20120	136- 19A	35051	-60080	68- 3A		-70170	514- 472A
34042	-60370	166- 3A	34511	-20820	156- 6A		-70040	238- 1A		-70180	291- 411A
	-60370	169- 3A		-20820	158- 6A		-70040	240- 4A	35106	-20020	24- 21A
	-60580	166- 3B		-20830	156- 7A	35067	-60060	350- 19A		-20020	26- 21A
	-60580	169- 3B		-20830	158- 7A		-60070	350- 21A		-20020	28- 21A
	-71440	202- 18A	34528	-70240-7	120- 15A	35100	-20010	22- 32A		-20020	30- 29A
	-71440	204- 22A	34541	-70310	110- 2A		-20010	340- 34A		-70170	24- 101A
	-71540	410- 28A	34715	-70030	150- 35A		-20020	30- 27A		-70180	79- 102A

PARTS No. INDEX

PART NUMBER	PAGE-SYM	PART NUMBER	PAGE-SYM	PART NUMBER	PAGE-SYM	PART NUMBER	PAGE-SYM				
35107	-20030	156- 38A	35600	-21400	144- 12A	35600	-76180	202- 14A	35680	-55730	49- 222A
	-20030	158- 38A		-21400	146- 14A		-76180	204- 15A		-55740	49- 225A
	-20030	196- 36A		-21400	148- 9A		-76190	202- 15A		-56370	42- 113B
	-60010	196- 102A		-21430	136- 41A		-76190	204- 16A		-56380	42- 123B
	-70020	156- 38B		-21700	295- 9A		-76220	206- 7A		-70100	350- 135A
	-70020	158- 38B		-21710	295- 8A		-76230	228- 323A	35700	-20030	166- 42A
35110	-70050	291- 418A		-21900	217- 45A		-76280	262- 14A		-20030	169- 32A
35175	-20350	30- 1A		-22070	434- 23A		-76620	291- 408A		-20040	166- 43A
35195	-20750	22- 1A		-22070	448- 23A		-76620	486- 408A		-20040	169- 33A
35200	-20060	134- 4A		-22070	464- 23A		-77080-7	230- 11A		-20050	166- 44A
35210	-23000	338- 13A		-22070	502- 23A		-77250	486- 713A		-20050	169- 34A
	-23010	338- 12A		-22080	434- 6A		-77260	486- 714A		-20060	166- 45A
35211	-60060	53- 5A		-22080	448- 6A		-77340	468- 324A		-20060	169- 35A
	-60170	53- 5C		-22080	464- 6A		-77340	512- 324A		-20070	166- 46A
	-60170	391- 5B		-22080	502- 6A		-77350	440- 335A		-20070	169- 36A
	-60210	53- 5B		-71450	208- 2A		-77350	454- 335A		-20080	166- 47A
	-60210	391- 5A		-72130	150- 37A		-77350	468- 335A		-20080	169- 37A
35370	-20060	40- 1A		-72140	150- 38A		-77350	512- 335A		-20090	166- 48A
	-20060	40- 1B		-72980	222- 33A		-77350	514- 335A		-20090	169- 38A
	-20060	40- 11A		-72980	224- 33A		-77510	291- 221A		-20100	166- 49A
	-20070	40- 12A		-73890	287- 246A		-77510	291- 222A		-20100	169- 39A
	-20070	40- 22A		-73890	438- 246A		-77530	291- 242A		-20110	166- 100A
	-20590	40- 21A		-73890	452- 246A		-77540	291- 246A		-20110	169- 40A
35371	-20100	40- 4A		-73890	486- 762A		-77550	291- 414A		-20120	166- 101A
	-20160	40- 2A		-73900	287- 241A		-77560	440- 324A		-20120	169- 41A
35440	-20230	40- 3A		-73900	438- 241A		-77560	454- 324A		-20130	166- 102A
	-20230	53- 12A		-73900	452- 241A		-77560	514- 324A		-20130	169- 42A
	-20230	338- 3A		-73900	486- 711B		-77600	291- 241A		-20140	166- 103A
	-20230	383- 22A		-73900	486- 712A		-77700	291- 221B		-20140	169- 43A
	-20230	391- 12A		-73910	287- 614A		-77710	291- 242B		-20150	166- 104A
	-20960	53- 7A		-73910	486- 614A		-77940	410- 10A		-20150	169- 44A
	-20960	53- 7B		-73920	287- 613A	35617	-60090	212- 7A		-20160	166- 105A
	-20960	391- 7A		-73920	486- 612A	35680	-30850	49- 204A		-20160	169- 45A
	-20960	391- 7B		-73930	287- 612A		-33340	22- 23A		-20170	166- 106A
	-70420	152- 14A		-73940	287- 611A		-35560	22- 22A		-20170	169- 46A
	-70530	327- 219A		-73940	438- 221A		-43840	323- 171A		-20230	391- 14A
	-70540	327- 220A		-73940	452- 221A		-43850	323- 172A		-20480	156- 47A
	-70550	327- 223A		-73940	486- 613A		-43860	323- 173A		-20570	45- 503A
	-70610	284- 336A		-73980	152- 52A		-44010	323- 162A		-20570	49- 503A
	-70610	436- 336A		-73990	152- 51A		-44180	323- 177A		-20580	15- 22A
	-70610	450- 336A		-74330	287- 641A		-45950	323- 178A		-20760	134- 7A
	-70610	466- 336A		-74350	287- 631A		-47570	323- 181A		-20810	295- 12A
	-70610	504- 336A		-74350	486- 711A		-47920	353- 42A		-21450	32- 9A
	-70620	284- 337A		-74350	486- 712B		-49480	24- 111A		-21450	35- 9A
	-70810	202- 24A		-74850	208- 14A		-49490	24- 112A		-21870	224- 16A
	-70810	204- 29A		-74860	208- 19A		-49500	24- 113A		-21880	224- 17A
35510	-20500	156- 4A		-74870	208- 20A		-49510	24- 114A		-22000	113- 16A
	-20500	158- 4A		-75010	327- 102A		-49520	24- 115A		-22000	408- 8A
	-20680	166- 19A		-75270	284- 321A		-50070	323- 175A		-70970-7	230- 5A
	-20680	169- 19A		-75270	436- 321A		-50080	323- 179A		-71860	208- 9A
35513	-70280	108- 1A		-75270	450- 321A		-50160	353- 22A		-71870-7	357- 25A
	-70280	110- 1A		-75270	466- 321A		-51150	42- 112A		-71950-7	230- 12A
35530	-70020	18- 15A		-75270	504- 321A		-51150	42- 122B		-71970	291- 263A
35550	-60030	334- 1A		-75280	284- 322A		-51160	42- 122A		-72020	410- 29A
35570	-20050	295- 2A		-75290	284- 323A		-51160	42- 122C	35750	-20960	128- 7A
	-20320	295- 2B		-75300	284- 521A		-51200	526- 1A		-22400	15- 22B
	-70540	208- 3A		-75730	228- 321A		-51230	323- 163A		-22760	134- 5A
	-71160	228- 300A		-75740	228- 322A		-51700	320- 5A		-22780	340- 7A
	-71530-7	230- 9A		-75950	436- 521A		-52840	320- 2A		-22780	518- 5A
	-71580	228- 300B		-75950	450- 521A		-52950	42- 113A		-23790	101- 133A
	-71590	436- 301A		-75950	466- 521A		-52960	42- 123A		-24040	124- 15A
	-71590	450- 301A		-75950	504- 521A		-52980	49- 203A		-24140	158- 119A
	-71590	466- 301A		-76030	18- 114A		-53800	56- 7A		-90010	18- 26A
	-71590	504- 301A		-76060	202- 8A		-54370	323- 174A	35822	-70010-7	372- 30A
35575	-70270	228- 300C		-76060	204- 9A		-54380	323- 176A	35825	-60070	68- 11A
35600	-20080	174- 11B		-76060	204- 109A		-54390	323- 184A	35828	-60030	15- 4A
	-20120	18- 5A		-76070	204- 12A		-54510	323- 162B	35829	-60050	68- 2A
	-20150	174- 11A		-76100	204- 17A		-55710	49- 202A		-60080	413- 1A
	-21400	142- 15A		-76110	202- 13A		-55720	49- 205A		-70050-7	372- 31A

PARTS No. INDEX

PART NUMBER	PAGE-SYM	PART NUMBER	PAGE-SYM	PART NUMBER	PAGE-SYM	PART NUMBER	PAGE-SYM				
35830	-70010	126- 21A	36725	-72730	206- 1A	37600	-21210	220- 105A	37715	-22640	106- 8A
35902	-60020-7	350- 22A		-72940	302- 1B		-21210	478- 33A		-22850	192- 8A
35910	-70120	287- 623A		-73260	235- 1A		-21210	480- 33A		-23130	273- 43A
	-70130	287- 622A	36733	-20200	220- 11A		-21350	156- 23A		-23130	277- 43A
	-70140	287- 621A		-20200	432- 16A		-21350	158- 23A	37740	-20080	331- 31A
	-70260	198- 33A		-20200	446- 16A		-21750	24- 22A		-20080	340- 24A
	-70260	200- 43A		-20200	494- 15A		-21750	26- 22A	37743	-20010	353- 32A
	-70360	486- 591A	37200	-70060	287- 452A		-21750	28- 22A		-60030	353- 31A
	-70370	486- 592A		-70070	438- 452A		-23590	327- 47A	37810	-60060	217- 11A
	-70380	486- 593A		-70070	452- 452A		-23590	327- 47B		-60060	217- 11C
	-70390	200- 43B	37212	-20160	156- 19A		-23800	132- 131A		-60060	220- 5A
	-70410	291- 662A		-20160	158- 19A		-24210	192- 16A		-60060	430- 11A
	-70420	291- 663A		-20360	142- 14A		-24460	214- 36A		-60060	432- 11A
	-70430	291- 661A		-20360	144- 11A		-24550	74- 38A		-60060	444- 11A
35930	-70010	91- 233A		-20360	146- 13A		-71180	222- 25A		-60060	446- 11A
	-70010	98- 233A		-20360	148- 8A		-71180	224- 25A		-60060	462- 11A
	-70010	101- 123A	37213	-20450	383- 15A		-71330	486- 312A		-60060	472- 22A
	-70350	343- 13A		-60130	142- 13A		-71820-7	120- 4A		-60060	474- 11A
	-70420-7	380- 8A		-60130	144- 9A		-71930	79- 107A		-60060	476- 11A
36011	-70050-7	172- 3A		-60130	146- 12A		-71940	79- 109A		-60060	490- 24A
36200	-60030-7	368- 12A		-60130	148- 7A		-72140	202- 22A		-60060	492- 11A
	-71010	118- 22A		-60280	156- 20A		-72140	204- 23A		-60060	494- 11A
	-71010	419- 22A		-60280	158- 20A		-72340	76- 37A		-60140	210- 60A
	-71020	118- 23A		-60630	156- 20B		-72350	79- 20A		-60200	198- 42A
	-71020	419- 23A		-60630	158- 20B		-72380-7	372- 25A		-60200	200- 102A
36227	-60030	122- 21A	37290	-28120	32- 1A		-72380-7	374- 32A		-60210	217- 23A
36229	-23210	18- 1A		-28130	32- 2A		-72390-7	372- 26A		-60210	444- 11B
	-23470	18- 1B		-28740	35- 1A		-72390-7	374- 34A		-60230	217- 11B
	-23560	18- 1C		-28750	35- 2A		-72400-7	372- 41A		-70530-7	62- 28A
	-24030	18- 1D		-29800	35- 2B		-72400-7	374- 33A	37811	-70010-7	62- 29A
36233	-23560	15- 1A		-29830	383- 1A		-72410-7	376- 13A	37900	-22170	295- 1A
	-23980	15- 1B		-29840	383- 2A		-72410-7	378- 14A		-23310	136- 31A
36405	-70020	91- 231A		-29880	35- 1B		-72610-7	306- 39A		-23320	140- 6A
	-70020	98- 231A	37301	-21640	156- 1A		-72610-7	306- 42A		-25790	140- 6B
	-70020	101- 121A		-21640	166- 000A		-72680	291- 412A		-25850	140- 6C
36406	-20030	91- 201A		-21850	158- 1A	37618	-70010	126- 14A		-70880-7	230- 8A
	-20030	97- 201A		-21850	169- 000A		-70020	126- 15A	37904	-20540	166- 20A
36430	-23140-7	422- 2A		-21960	158- 1B	37628	-70010	126- 17A		-20540	169- 20A
	-23360	353- 17A		-21960	169- 000B		-70170	202- 9A		-20600	166- 10A
	-23900	343- 21A		-22200	158- 1C		-70170	204- 10A		-20630	169- 10A
	-24290	343- 21B		-22200	169- 000C	37634	-60010-7	368- 17A		-20790	169- 10B
	-60070-7	357- 18A	37381	-20070	169- 4A		-60010-7	376- 14A		-20870	424- 1A
	-60080-7	357- 58A	37421	-20370	104- 2A		-70020-7	357- 23A		-20890	169- 10C
	-70170-7	364- 2A		-20370	134- 000A		-70020-7	378- 16A	37910	-20800	156- 2A
36431	-21120	353- 18A		-21200	104- 2B		-70030-7	378- 15A		-20860	158- 2A
	-60070-7	360- 3A		-21200	134- 000B	37636	-20220	300- 7A		-21120	158- 2B
	-60070-7	362- 3A	37520	-70160-7	372- 47A		-70020	232- 4A	38052	-20370	156- 12A
	-60070-7	364- 000A		-70160-7	374- 47A		-70060	302- 7A		-20370	158- 12A
36505	-60060-7	353- 36A		-70170-7	357- 29A		-70060	396- 7A	38055	-20360	156- 3A
	-60060-7	357- 1A		-70180-7	357- 32A		-70320	235- 4A		-20360	158- 3A
	-60070-7	353- 37A	37521	-20380	323- 2A	37643	-70080-7	58- 20A	38110	-70040	323- 195A
	-60070-7	357- 41A		-20380	327- 1A		-70080-7	58- 27A	38126	-60010	327- 36A
	-60080-7	353- 36B		-20390	323- 3A	37652	-20030	150- 23A		-60060	327- 38A
	-60080-7	357- 1B		-20390	327- 231A		-70070	222- 35A	38130	-26830	383- 24B
	-60090-7	353- 37B		-21580	323- 2B		-70070	224- 35A		-28990	40- 31A
	-60090-7	357- 41B		-21580	327- 1B		-70080	222- 39A		-29000	40- 32A
36600	-70020	327- 216A	37573	-20050	150- 24A		-70080	224- 39A		-29860	40- 31B
36611	-32530-7	174- 21A	37585	-20110	150- 8A	37710	-70390	198- 102A		-29870	40- 32B
	-35170	388- 31A	37600	-20030	166- 1A		-70390	200- 32A		-29880	40- 35A
	-35180	388- 32A		-20030	169- 1A		-70390	273- 115A		-29890	40- 36A
36700	-70380-7	372- 14A		-20100	328- 402A		-70390	277- 115A		-31130	328- 341A
	-70380-7	374- 15A		-20170	166- 12A		-70390	406- 22A		-31410	338- 41A
	-90010	18- 22A		-20170	169- 12A	37713	-60020	108- 11A		-31420	338- 42A
36724	-70080	336- 13A		-20680	174- 13A		-60020	110- 11A		-31490	383- 24A
	-70100	336- 13B		-20680	180- 14A	37715	-20020	340- 3A		-31500	40- 35B
36725	-20540	300- 1A		-20680	182- 14A		-20120	130- 9A		-31510	40- 36B
	-71940	232- 1A		-21080	474- 15A		-20800	106- 7A		-31620	383- 3A
	-72550	302- 1A		-21080	476- 15A		-20960	122- 14A		-31630	383- 25A
	-72550	396- 1A		-21080	490- 15A		-20970	132- 105A	38140	-20100	40- 33B

PARTS No. INDEX

PART NUMBER	PAGE-SYM	PART NUMBER	PAGE-SYM	PART NUMBER	PAGE-SYM	PART NUMBER	PAGE-SYM				
38140	-20140	40- 33A	38531	-60480	196- 31A	38670	-21730	188- 13A	38775	-22880	506- 1A
38171	-31180	45- 136A		-60480	204- 000A		-21760	516- 123A		-22890	506- 2A
	-34850	49- 136A		-60490	196- 11A		-70250	84- 126A		-25640	442- 1A
	-37380	383- 17A		-60490	202- 000A	38675	-20100	122- 22A		-25640	508- 1A
	-37510	49- 136B	38532	-61530	243- 1A	38677	-70410	122- 13A		-25650	442- 2A
38191	-20060	323- 74A		-61530	247- 1A		-70410	122- 26A		-25650	508- 2A
38311	-60740-7	306- 1A		-61530	284- 000A		-70620-7	124- 9A		-26920	426- 1A
38450	-60030-7	82- 1A	38534	-60090	260- 4A		-70660-7	124- 11A		-26920	428- 1A
38480	-70410	79- 48A	38536	-20390	434- 3A		-70700-7	124- 9B		-26930	426- 2A
	-70420	84- 25A		-20390	448- 3A		-70710-7	124- 11B		-26930	428- 2A
	-70440	84- 26A		-20390	464- 3A	38691	-70030-7	62- 27A		-27240	260- 3B
	-70630	331- 22A		-20390	502- 3A	38705	-24150	66- 2A		-30770	458- 1A
	-70770	76- 40A		-70140	284- 602A		-33300	174- 4A		-30780	458- 2A
	-70800-7	338- 34A		-70150	284- 601A		-33310	184- 3A	38900	-23510-7	304- 1A
	-70850	76- 23A		-70170	436- 602A		-33320	184- 2A		-24160	196- 101A
	-70870	79- 23A		-70170	450- 602A		-33450	66- 1A	38901	-20320	138- 21A
	-70920	79- 24A		-70170	466- 602A		-33990	174- 3A	38904	-20360	460- 11A
	-70930	79- 22A		-70170	504- 602A		-34680	15- 13A		-20360	498- 11A
	-70930	528- 12A	38542	-60050-7	172- 7A		-50000	176- 4A		-20420	184- 4A
	-70940	528- 13A	38543	-60170	186- 41A		-50000	178- 4A	38906	-20570	106- 1A
38510	-20160	251- 11A		-60170	188- 41A		-50150	176- 6A	39600	-60290	162- 5A
	-20160	295- 000A		-60170	208- 000A		-50170	180- 12A		-60330	162- 6A
	-60470-7	172- 6A	38553	-61040	152- 71A		-50170	182- 12A		-60460	164- 5A
	-60500	220- 104A	38554	-60310	198- 35A		-50190	192- 5A		-60470	164- 6A
	-60500	478- 29A		-60310	200- 45A		-50230	174- 2A		-71670	18- 39A
	-60500	480- 29A		-60420	298- 13A		-50360	176- 7A		-72000	118- 36A
38511	-27460	403- 35A		-70810	331- 32A		-50360	178- 7A		-72000	419- 36A
	-60080	516- 125A	38559	-70010	126- 20A		-50650	64- 1A		-72310	208- 25A
	-60100	516- 3A	38560	-20180	484- 000A		-50660	64- 2A		-72490	118- 37A
	-60140	262- 1A		-60210	472- 1A		-51940	176- 5A		-72490	419- 37A
	-60190-7	516- 3B		-60230	490- 21A		-51940	178- 5A		-72960	440- 210A
	-71020	198- 32A		-60310	438- 000A		-53540	273- 36A		-72960	454- 210A
	-71020	200- 42A		-60310	452- 000A		-54820	273- 39A		-72960	468- 210A
	-71080	18- 115A		-60350	217- 1A		-54820	277- 39A		-72960	512- 210A
	-71200	204- 40A		-60350	287- 000A		-55060	128- 11A		-72960	514- 210A
	-71230	202- 36A		-60550	474- 1A		-55180	66- 3A		-73050	235- 7A
	-71240	202- 37A		-60550	486- 000A		-55190	66- 4A		-73060	235- 10A
	-71240	204- 42A		-60570	462- 1A		-55330	180- 11A	39651	-70010	317- 21A
	-71250	204- 41A		-60570	468- 000A		-55330	182- 11A	39661	-20060	456- 6A
	-71290-7	372- 10A		-60570	492- 1A		-55340	192- 6A		-20060	470- 6A
	-71290-7	374- 11A		-60570	512- 000A		-55610	192- 4A		-20060	510- 6A
	-71300-7	372- 35A		-60600	220- 1A		-57210	15- 13B		-70390	295- 14A
	-71300-7	374- 45A		-60600	291- 000A		-57560	192- 5B		-70470	206- 9A
	-71330-7	282- 8A		-60610	474- 1B		-57570	178- 6A	39750	-22150-7	327- 141A
38519	-20920	403- 34A		-60610	476- 1A		-59210	192- 5C		-22160-7	328- 311A
38521	-20230	434- 1A		-60610	486- 000B	38706	-22190	192- 5D		-22940-7	327- 141B
	-20230	448- 1A		-60640	432- 1A		-25320	178- 6B		-70900	28- 101A
	-20230	464- 1A		-60640	440- 000A	38720	-20390	243- 19A	39753	-60460	84- 1A
	-20230	502- 1A		-60640	446- 1A		-20390	247- 19A	39754	-60060-7	360- 4A
	-20270	434- 000A		-60640	454- 000A		-20390	247- 46A		-60080-7	362- 4A
	-20270	448- 000A		-60640	494- 1A		-41870	217- 15A		-70020-7	362- 11A
	-20270	464- 000A		-60640	514- 000A	38730	-50930	472- 21A	39880	-20090	101- 112A
	-20270	502- 000A		-60700	220- 1B	38731	-28460	474- 9A		-70090	70- 16A
	-60390	138- 3A		-60700	291- 000B		-28460	476- 9A		-70090	72- 16A
	-60390	152- 000A		-70080	208- 17A	38753	-23250	124- 1A		-70090	74- 16A
	-60470	432- 111A		-70100	410- 11A		-23260	124- 3A		-70100	70- 15A
	-60470	436- 000A	38565	-20040	18- 4A	38755	-23370	260- 1A		-70100	72- 15A
	-60470	446- 111A		-71460	228- 601A		-24670	243- 24A		-70100	74- 15A
	-60470	450- 000A		-71470	228- 602A		-24670	247- 24A		-70110	70- 14A
	-60470	466- 000A		-71580	298- 12A		-37160	243- 23A		-70110	72- 14A
	-60470	500- 31A		-71990	410- 7A		-37160	247- 23A		-70110	74- 14A
	-60470	504- 000A	38567	-70130	198- 34A		-40240	260- 2A		-70120	70- 23A
38523	-60420	228- 000A		-70130	200- 44A		-41010	132- 101A		-70120	72- 23A
	-60420	258- 1A		-70150	406- 32A		-43390	254- 2A		-70120	74- 23A
	-60650	228- 000B		-70170	200- 44B		-52370	254- 1A		-70130	70- 13A
	-60650	258- 1B		-70170	273- 12A		-90190	243- 41A		-70130	72- 13A
	-60770	228- 000C		-70170	277- 12A		-90200	243- 102A		-70130	74- 13A
	-60770	258- 1C		-70290	200- 44C	38765	-26440	128- 8A		-70220	70- 117A
38530	-60080	18- 11A	38670	-21730	186- 13A	38775	-20030	260- 3A		-70220	70- 122A

PARTS No. INDEX

PART NUMBER	PAGE-SYM	PART NUMBER	PAGE-SYM	PART NUMBER	PAGE-SYM	PART NUMBER	PAGE-SYM				
39880	-70250	70- 116A	40000	-70390	222- 24A	40510	-24990	516- 19A	40840	-60050	162- 9A
39890	-20800	524- 13A		-70390	224- 24A		-25000	516- 16A		-60100	162- 10A
	-20930	386- 13A		-70560	222- 101A		-25270	408- 5A		-60230	164- 9A
	-20930	386- 43A		-70560	224- 101A		-70700	284- 209A		-60240	164- 10A
	-20930	388- 15A		-70570	222- 115A	40511	-20010	256- 16A		-60270	164- 10B
	-20950	32- 34A		-70570	224- 115A		-20050	256- 24A		-60330	328- 403A
	-20950	32- 111A		-71310	202- 31A	40600	-38750	53- 4A		-70600	222- 29A
	-20950	35- 24A		-71310	204- 35A		-39050	53- 4B		-70600	222- 106A
	-20950	35- 113A		-71320	202- 32A		-40570	391- 4A		-70600	224- 29A
	-20950	383- 104A		-71320	204- 36A		-41740	53- 4C		-70600	224- 106A
	-21460	327- 21A		-71530-7	230- 10A		-41770	391- 4B		-71500	486- 131A
	-21720	32- 109A		-71540-7	230- 23A		-70510	76- 22A		-71540	300- 5A
	-21720	35- 43A	40010	-20010	158- 47A	40604	-70190-7	362- 12A		-71600	287- 131A
	-21720	383- 123A	40033	-60020	9- 144A	40730	-20110	180- 6A		-71600	438- 131A
	-21790	45- 117A		-70050	486- 126A		-20320	196- 13A		-71600	452- 131A
	-21790	45- 117B	40034	-20660	12- 6A		-20320	196- 35A		-72550	202- 20A
	-21790	49- 117A		-20990	12- 1A		-20460	192- 7A		-72550	204- 26A
	-22400	388- 22A	40035	-20030	113- 101A		-20460	192- 7B		-72560	202- 30A
	-22660	383- 142A		-20030	256- 31A		-20530	196- 12A		-72560	204- 33A
	-22680	383- 143A	40040	-20130	156- 14A	40732	-20030	251- 12A		-72570	206- 8A
	-23060	383- 142B		-20130	158- 14A		-20070	273- 48A		-72580-7	357- 19A
	-23070	383- 143B	40044	-20120	194- 5A		-20790	192- 23A		-72670	291- 417A
	-70010	9- 133A		-20430	162- 52A		-20810	182- 6A		-72670	440- 414A
	-70010	42- 34A		-20430	164- 52A	40733	-20130	174- 5A		-72670	454- 414A
	-70010	45- 215A	40045	-20200	383- 16A		-20750	176- 12A		-72670	468- 414A
	-70010	49- 215A		-20210	9- 143A		-20800	196- 33A		-72670	486- 411A
	-70040	53- 22A		-20220	9- 203A		-20920	178- 12A		-72670	512- 414A
	-70040	391- 22A		-70130	202- 33A		-21070	251- 22A		-72670	514- 414A
	-70050	45- 214A		-70130	204- 37A	40735	-20140	264- 7A		-73000	235- 9A
	-70050	49- 214A	40200	-60020	408- 2A	40790	-20010	474- 14A		-73010	235- 16A
	-70320	24- 34A		-60020-7	113- 12A		-20010	476- 14A		-73020	291- 131A
	-70320	26- 34A	40205	-60010-7	343- 11A		-20210	295- 13A		-73040	291- 455A
	-70320	28- 34A		-70070-7	380- 2A		-20430	28- 28A		-73080	291- 413A
	-70870	348- 25A	40314	-60060	15- 8A		-60070	24- 7A		-73130-7	120- 7A
39953	-70070-7	306- 13A	40330	-60170	18- 14A		-60070	26- 7A	40845	-70050	214- 108A
39960	-20050	156- 18A		-60180	472- 6A		-60070	28- 7A	40850	-20020	104- 6A
	-20050	158- 18A		-60180	474- 6A		-60070	430- 17A		-20030	104- 5A
	-20810	142- 4A		-60200	15- 9A		-60070	444- 17A		-20060	132- 4A
	-20810	146- 4A		-60250	138- 5A		-60070	494- 9A		-20060	258- 3A
	-20820	142- 5A		-60270	353- 1A		-70080	222- 27A		-20110	113- 5A
	-20820	144- 4A		-60400	15- 9B		-70080	224- 27A		-20110	416- 5A
	-20820	146- 5A		-70530	206- 13A		-70180	84- 128A		-20340	86- 11A
	-20820	148- 3A		-70540	262- 25A		-70200	287- 501A		-20550	214- 5A
	-21060	300- 3A		-70660	410- 19A		-70200	438- 501A		-60080	132- 39A
	-70060	232- 3A		-70660	410- 25A		-70200	452- 501A		-60080	186- 36A
	-70850	302- 3A	40332	-70100-7	372- 9A		-70360-7	62- 12A		-60080	188- 33A
	-70850	396- 3A		-70100-7	374- 10A		-70430	202- 23A		-70080	426- 13A
	-71460	152- 43A	40337	-60150-7	132- 1A		-70430	204- 28A		-70080	428- 13A
	-71470	152- 42A		-60370	198- 11A		-70460	486- 501A		-70080	442- 13A
	-72130-7	282- 4A		-60370	200- 11A		-70500	202- 23B		-70080	458- 13A
	-72150	202- 17A		-60370	273- 102A		-70500	204- 28B		-70080	506- 13A
	-72170	206- 3A		-60370	277- 102A		-70540	440- 501A		-70080	508- 13A
	-72510	235- 3A		-60370	406- 5A		-70540	454- 501A		-70110	506- 15A
40000	-20490	222- 9A	40338	-20020	18- 3A		-70540	468- 501A	40900	-20460	128- 5A
	-25670	6- 7A	40410	-24770	2- 31A		-70540	512- 501A		-24810	194- 2A
	-25970	6- 1A		-24780	2- 32A		-70540	514- 501A		-49430	243- 2A
	-25980	6- 2A		-26920	2- 31B		-70560	291- 501A		-49430	247- 2A
	-25990	6- 3A		-26930	2- 32B	40810	-20020	70- 34A		-56000	386- 21A
	-26000	6- 4A		-28530	383- 4A		-20020	72- 34A		-56000	524- 21A
	-26010	6- 5A		-28540	383- 5A		-20020	74- 34A		-60110	350- 133A
	-26020	6- 6A	40460	-21280	338- 2A		-60030	79- 111A		-70880	222- 32A
	-26030	226- 2A	40495	-60020	528- 3B	40840	-20300	4- 17A		-70880	224- 32A
	-26070	9- 201B		-70010	528- 3A		-20300	394- 17A		-71760-7	376- 3A
	-26450	9- 201A	40510	-20100	166- 5A		-21000	166- 32A		-71830-7	378- 3A
	-27270	338- 14A		-20100	169- 5A		-21000	169- 72A	40901	-20110	214- 32A
	-35100	9- 142A		-22130	295- 7A		-23040	156- 121A		-43520	478- 26A
	-35940	217- 5A		-24140	113- 15A		-23040	158- 121A		-43520	480- 26A
	-40380	424- 4A		-24760	169- 5B		-25660	12- 2A		-44620	24- 42A
	-41430	383- 14A		-24870	169- 5C		-25670	9- 41A		-45060	194- 3A

PARTS No. INDEX

PART NUMBER	PAGE-SYM	PART NUMBER	PAGE-SYM	PART NUMBER	PAGE-SYM	PART NUMBER	PAGE-SYM	
40901	-45090	240- 2A	40968 -25240	76- 1A	41530 -73550	454- 252A	41601 -60010-7	374- 49A
	-47440	472- 2A	-25250	76- 2A	-73550	514- 252A	41604 -33390	524- 22A
	-48410	348- 2A	41100 -60020	162- 8A	-73560	228- 151A	-54870	327- 45A
	-53720	113- 14A	-60020	164- 8A	-73570	228- 553A	-60040-7	360- 8A
	-54380	338- 1A	41101 -60010	138- 17A	-73910	208- 4A	-60040-7	362- 8A
	-57900	214- 4A	41200 -60080	150- 6A	-73930	208- 12A	-60050-7	353- 38A
	-57970	350- 45A	41262 -70020	317- 15A	-73940	208- 15A	-60060-7	353- 39A
	-58210	350- 44A	41321 -60020	331- 3A	-73950	208- 21A	-60070-7	353- 38B
	-58320	338- 15A	-60040	340- 23A	-74150	284- 153A	-60080-7	353- 39B
	-59950	70- 111A	-70090	340- 23B	-74160	284- 551A	41605 -41290	323- 99A
	-60090	212- 6A	41350 -70020-7	376- 8A	-74310	228- 351A	-41290	323- 99B
	-60110-7	368- 18A	-70020-7	378- 8A	-74320	228- 551A	-41290	346- 3A
	-60130-7	357- 30B	-70030-7	376- 9A	-74330	228- 552A	-41290	346- 3B
	-60160	212- 6B	-70030-7	378- 10A	-74530	228- 551B	-50850	42- 48A
	-70050-7	357- 11A	41351 -60010-7	360- 2A	-74540	436- 551A	-51370	238- 4A
	-70060-7	357- 30A	-60010-7	376- 000A	-74540	450- 551A	-53600	101- 132A
	-70070-7	357- 31A	-60030-7	362- 2A	-74540	466- 551A	-57120	9- 136A
	-70080-7	380- 3A	-60030-7	378- 000A	-74540	504- 551A	41606 -28070	192- 15A
40902	-20030	214- 2A	41410 -30940	256- 15A	-74580	208- 10A	-29010	45- 142A
	-22310	132- 2A	-31930	198- 31A	-74710	228- 554A	-29010	45- 142B
	-22380	480- 26B	-31930	200- 41A	-75150	440- 202A	-29010	45- 233A
	-23340	113- 13A	-32030	106- 4A	-75150	454- 202A	-29010	49- 142A
	-24280	118- 4A	-34120	298- 11A	-75150	468- 202A	-56200	214- 6A
	-24280	419- 4A	-34270	273- 11A	-75150	512- 202A	-70010-7	368- 13A
	-24290	258- 2A	-34270	277- 11A	-75150	514- 202A	41607 -21240	79- 2A
	-24480	186- 11A	-34270	406- 31A	-75260	291- 211A	-30360	132- 3A
	-24480	188- 11A	-90010	18- 21A	-75290	291- 161A	-30950	118- 6A
	-24650	104- 3A	41441 -70390	108- 35A	-75380	410- 1A	-30950	419- 6A
	-25690	128- 2A	41530 -20040	156- 50A	-75380	410- 16A	-32850	118- 5A
	-25700	128- 3A	-20040	158- 52A	-75390	410- 3A	-32850	419- 5A
	-25730	124- 13A	-20050	138- 63A	-75400	410- 5A	-34690	42- 46A
	-25750	186- 31A	-20050	254- 11A	-75410	410- 8A	-51020	20- 21A
	-26100	186- 31B	-20050	258- 15A	41533 -20080	101- 134A	-57840	42- 44A
	-27820	26- 42A	-20530	106- 5A	-20140	320- 4A	41608 -23560	124- 14A
	-28380	516- 122A	-20710	138- 7A	-20160	320- 3A	-23770	56- 2A
	-29700	124- 13B	-20880	150- 26A	41535 -20010	15- 15A	-39930	474- 7A
	-31410	338- 1B	-20920	295- 6A	-20010	18- 12A	-51650	35- 48A
	-32170	188- 31A	-20930	295- 4A	-20010	156- 35A	-51650	383- 128A
	-32180	188- 34A	-21480	434- 4A	-20010	158- 35A	41609 -42860	56- 2B
	-33040	113- 14B	-21480	448- 4A	-20070	156- 35B	41610 -26860	350- 13A
	-33050	26- 42B	-21480	464- 4A	-20070	158- 35B	-26870	350- 14A
	-33060	474- 2A	-21480	502- 4A	41585 -70270	208- 13A	-30180	24- 12A
	-33140	72- 41A	-22520	156- 50B	41600 -21280	4- 141A	-30180	26- 12A
	-33140	74- 41A	-22520	158- 52B	-34720	9- 141A	-36050	350- 18A
	-33150	72- 101A	-22740	28- 29A	-48260	70- 118A	-36700	350- 46A
	-33150	74- 101A	-22790	295- 4B	-54800	136- 45A	-42470	386- 31A
	-35290	113- 14C	-60080	28- 102A	-55190	42- 4A	-50290	20- 3A
	-35300	188- 111A	-60080	84- 34A	-70440	118- 32A	-50960	472- 3A
	-36440	413- 3A	-71210	302- 24A	-70440	419- 32A	-50980	472- 8A
	-36450	408- 3A	-71210	396- 24A	-70750	287- 105A	-51280	4- 41A
	-36460	408- 4A	-71750	152- 15A	-70890	287- 111A	-51280	394- 41A
	-37940	383- 141A	-72410	287- 211A	-70890	438- 111A	-56080	490- 8A
	-39290	338- 1C	-72410	438- 211A	-70890	452- 111A	-70010	291- 404A
	-39430	383- 12A	-72410	452- 211A	-71410-7	380- 11A	41611 -20140	15- 2A
	-41650	118- 4B	-72410	486- 211A	-71450	486- 413A	-20150	82- 2A
	-41830	113- 13B	-72780	287- 466A	-71460	486- 401A	-20420	18- 8A
	-42040	220- 2A	-72790	284- 157A	-71470	486- 302A	-21260	426- 15A
	-42060	432- 3A	-72790	287- 161A	-71480	486- 111A	-21260	428- 21A
	-42060	446- 3A	-72790	438- 161A	-71500	486- 412A	-21260	442- 15A
	-42060	494- 3A	-72790	440- 251A	-71600-7	306- 29A	-21260	458- 15A
	-42090	476- 17A	-72790	452- 161A	-71610-7	306- 34A	-21260	506- 17A
	-43240	118- 4C	-72790	454- 251A	-71740	291- 111A	-21260	508- 15A
	-60040	370- 2A	-72790	468- 251A	-71750	291- 671A	-23340	40- 14A
40910	-70090	202- 39A	-72790	512- 251A	-71760	291- 672A	-23340	40- 24A
	-70090	204- 44A	-72790	514- 251A	-71770	440- 115A	-26980	238- 3A
	-70100-7	380- 10A	-72830	152- 12A	-71770	454- 115A	-42170	243- 18A
	-70120	202- 39B	-72840	152- 11A	-71770	514- 115A	-42170	247- 18A
	-70120	204- 44B	-72850	152- 16A	41601 -48190	24- 11A	-42170	247- 47A
40941	-21420	104- 4A	-73550	440- 252A	-48190	26- 11A	-70440	118- 31A

PARTS No. INDEX

PART NUMBER	PAGE-SYM	PART NUMBER	PAGE-SYM	PART NUMBER	PAGE-SYM	PART NUMBER	PAGE-SYM
41611 -70440	419- 31A	41618 -33220	70- 31A	41621 -29320	136- 34A	42001 -60070	142- 18A
-70550	118- 29A	-33220	72- 31A	-30970	162- 13B	-70530	214- 106A
-70550	419- 29A	-33220	74- 31A	-31290	164- 3A	42003 -60070	166- 21A
-70560	118- 30A	-37260	346- 23A	-31320	164- 4A	-60070	169- 21A
-70560	419- 30A	-49980	91- 301A	41635 -38650	24- 18A	-60420	136- 25A
41612 -22950	264- 16A	-49980	98- 301A	-38650	26- 18A	-60420	142- 17A
-22950	267- 16A	-51320	217- 42A	-38650	28- 18A	-60430	148- 12A
-22950	270- 16A	-51330	217- 43A	-38650	323- 42A	42004 -20030	166- 11A
-22950	482- 19A	-56890	128- 13A	41636 -38170	113- 3A	-20030	169- 11A
-23890	243- 44A	-57870	180- 1A	-38170	416- 3A	-60350	136- 81A
-33760	45- 138A	-57870	182- 1A	41641 -20300	442- 7A	-60420	12- 8A
-33760	49- 138A	-59980	56- 1A	-20300	458- 7A	-70100	156- 25A
-50630	222- 11A	41619 -21790	323- 193A	-20300	506- 7A	-70100	158- 25A
-51390	314- 2A	-21880	130- 2A	-20300	508- 7A	42006 -60100	142- 16A
-60020	490- 22A	-22480	130- 3A	-21310	166- 13A	-60100	144- 13A
41613 -34920	24- 9A	-23340	130- 14A	-21310	169- 13A	-60100	146- 15A
-34920	26- 9A	-24470	386- 1A	-38760	240- 1A	-60100	148- 14A
-35410	24- 8A	-26630	366- 16A	-43690	217- 41A	-60110	148- 13A
-35410	26- 8A	-28230	366- 17A	-44390	20- 12A	-70060	217- 31A
-35410	28- 8A	-29030	386- 1B	-44400	20- 11A	-70060	430- 111A
-37210	101- 142A	-33100	79- 5A	-51690	20- 11B	-70060	444- 111A
-40210	340- 5A	-33110	79- 6A	41650 -70070	222- 37A	-70760-7	230- 14A
-40210	518- 4A	-36060	26- 44A	-70070	224- 37A	42011 -60030	134- 11A
-51300	350- 12A	-36060	28- 44A	-70190-7	372- 3A	-60060	134- 9A
41615 -22330	113- 7A	-38970	26- 43A	-70190-7	374- 3A	-60070	146- 16A
-22330	416- 7A	-39010	26- 45A	41656 -20440	306- 40A	42017 -60030	12- 9A
-22520	150- 14A	-39010	28- 42A	-70270-7	120- 11A	42730 -20020-7	422- 1A
-22870	134- 18A	-42380	474- 8A	-70280-7	230- 6A	-70110-7	422- 11A
-22880	142- 9A	-42390	462- 6A	41657 -70130	108- 36A	42750 -70660	108- 3A
-22880	144- 7A	-42390	492- 6A	-70220-7	230- 2A	42752 -60830	104- 21A
-22880	146- 8A	-43440	323- 192B	41672 -20810-7	323- 211A	-60830	108- 000A
-22880	148- 5A	-48690	182- 9A	-20810-7	346- 31A	42753 -60460	104- 22A
-24340	323- 97A	-50080	224- 14A	41677 -70010	18- 137A	-60460	110- 000A
-27350	434- 22A	-50090	224- 15A	41678 -70040-7	282- 10A	42761 -70010-7	60- 71A
-27350	448- 22A	-50770	35- 111A	41681 -70180	291- 103A	-70020-7	60- 271A
-27350	464- 22A	-58090	474- 3A	41694 -70160	108- 37A	43000 -70060-7	62- 26A
-27350	502- 22A	41620 -24500	26- 43B	41710 -23320	383- 11A	43001 -60040-7	370- 4A
-30000	113- 21A	-36130	182- 1B	-30660	9- 136B	43005 -60050-7	58- 2B
41616 -35480	338- 4A	-36150	366- 17B	-35550	214- 7A	-70060-7	58- 2A
-39070	24- 44A	-37400	343- 3A	-56870	28- 3A	43020 -70070	202- 27A
-39080	24- 43A	-47950	388- 41A	41711 -21910	432- 6A	-70070	204- 31A
-45240	217- 2A	-48400	408- 7A	-21910	446- 6A	43021 -60020	222- 1A
41617 -31910	22- 31A	-50350	408- 6A	-21980	494- 6A	-60020	224- 1A
-32040	24- 13A	-52010	413- 32B	-22050	476- 19A	43022 -70010	222- 21A
-32040	26- 13A	-53800	388- 4A	41750 -21580	383- 144A	-70010	224- 21A
-32040	28- 13A	41621 -20140	6- 17A	-22960	403- 32A	43100 -71380-7	372- 13A
-32050	24- 14A	-20170	226- 3A	-22980	403- 33A	-71380-7	374- 14A
-32050	26- 14A	-20200	6- 18B	-27140	22- 31B	-71390-7	357- 20A
-32050	28- 14A	-20220	6- 16A	-27290	350- 18B	43110 -24160	122- 1A
-32650	24- 6A	-20230	6- 14A	-28230	28- 43A	-24300	122- 2A
-32650	26- 6A	-20250	6- 13A	-29380	383- 9A	43111 -21750	353- 11A
-32650	28- 6A	-20320	2- 28A	-33960	74- 4A	-22480	124- 4A
-34940	30- 31A	-20320	4- 117A	-34750	220- 101A	-22490	124- 5A
-35210	323- 194A	-20320	306- 27A	-35130	247- 43A	-22500	124- 6A
-46070	101- 6A	-20340	2- 27A	-35150	247- 44A	-22780	353- 12A
-46420	45- 135A	-20340	4- 32A	-39210	118- 7A	-22880	343- 22A
-46420	49- 135A	-20340	4- 118A	-39600	22- 31C	-22950	126- 2A
-55860	323- 191A	-20340	394- 32A	-43990	28- 9A	43113 -23770	264- 1A
-55870	323- 192A	-21540	156- 22A	-44010	28- 11A	-23770	267- 1A
-59770	350- 2A	-21540	158- 22A	-44220	476- 18A	-23780	264- 2A
41618 -26050	24- 5A	-22140	6- 18A	-47380	432- 7A	-23780	267- 2A
-26050	26- 5A	-25130	6- 15A	-47380	446- 7A	-23870	432- 33A
-26050	28- 5A	-25220	142- 11A	-47380	494- 7A	-23870	446- 33A
-26570	70- 32A	-25220	146- 9A	-47440	28- 12A	-23870	500- 3A
-26570	72- 32A	-25240	144- 8A	-47880	386- 1C	-24030	430- 3A
-26570	74- 32A	-25240	148- 6A	41751 -27860	383- 144B	-24030	444- 3A
-32000	462- 7A	-26110	162- 3A	-30270	238- 3B	-24210	243- 35A
-32000	490- 12A	-28800	142- 12A	-31420	428- 22A	-24210	247- 35A
-32000	492- 7A	-28800	146- 11A	-31430	428- 23A	-24790	243- 25A

PARTS No. INDEX

PART NUMBER	PAGE-SYM	PART NUMBER	PAGE-SYM	PART NUMBER	PAGE-SYM	PART NUMBER	PAGE-SYM				
43113	-24790	247- 25A	43550	-70270	327- 131A	43890	-70420	76- 20A	43956	-71350	291- 481A
	-25522	506- 16A		-70270	327- 131B		-70590-7	280- 10A	43962	-20020	243- 28A
	-29660	270- 3A		-70280	327- 126A		-70960-7	280- 12A		-20020	247- 28A
	-30570	270- 3B		-70420	202- 12A	43900	-20100	166- 31A		-20020	428- 16A
	-30580	432- 34A		-70420	204- 14A		-20380	370- 5A		-20030	243- 37A
	-30580	446- 34A	43571	-20140	91- 11A		-20610	273- 71A		-20030	243- 45A
	-30580	500- 2A		-20140	97- 11A		-20610	277- 71A		-20030	247- 37A
	-30890	256- 11A		-20150	15- 7A		-22450	104- 15A		-20100	122- 9A
	-31060	270- 1A		-20150	91- 12A		-23050	136- 42A		-20310	124- 12A
	-31850	460- 3A		-20150	97- 12A		-23070	295- 11A		-20580	128- 4A
	-31850	478- 1A		-20150	238- 5A		-23660	434- 24A		-70020	222- 36A
	-31850	480- 1A		-20150	240- 5A		-23660	448- 24A		-70020	224- 36A
	-31850	482- 1A		-60040	91- 14A		-23660	464- 24A	44074	-20040	295- 3A
	-31850	496- 3A		-60040	97- 14A		-23660	502- 24A		-20070	434- 5A
	-31850	498- 3A		-60050	91- 15A		-23760	12- 12A		-20070	448- 5A
	-32030	478- 2A		-60050	97- 15A		-23850-7	104- 54A		-20070	464- 5A
	-32030	480- 2A		-60060	91- 16A		-24230	214- 35A		-20070	502- 5A
	-32030	482- 2A		-60060	97- 16A		-24420	53- 11A		-70390	284- 511A
	-32810	460- 2A		-60060	101- 11A		-24420	391- 11A		-70440	228- 311A
	-32810	496- 2A	43573	-20030	426- 6A		-24610	214- 34A		-70490	436- 511A
	-32810	498- 2A		-20030	428- 6A		-60100-7	327- 49A		-70490	450- 511A
	-34030	264- 3A		-20030	442- 6A		-60130-7	368- 15A		-70490	466- 511A
	-34030	267- 3A		-20030	458- 6A		-70640	108- 38A		-70490	504- 511A
	-36500	478- 3A		-20030	506- 6A		-71100	302- 9A	44081	-20180	136- 38A
	-36500	480- 3A		-20030	508- 6A		-71100	396- 9A		-70070	340- 11A
	-36500	482- 6A		-20290	224- 6A		-71260	222- 22A	44083	-61060-7	256- 1A
	-39360	180- 4A		-20300	176- 13A		-71260	224- 22A		-61060-7	280- 000A
	-39960	430- 4A		-20300	178- 13A		-71270	222- 40A		-61490-7	256- 1B
	-39960	444- 4A		-20300	403- 29A		-71270	224- 40A		-61490-7	280- 000B
	-40220	180- 3A		-20350	176- 14A		-72800	108- 9A	44085	-70090-7	280- 60A
	-44030	516- 14A		-20350	178- 14A		-73040	79- 108A		-70100-7	280- 70A
	-44040	516- 15A	43711	-22510	42- 11A		-73260-7	58- 18A		-70110-7	280- 80A
	-46570	520- 5A		-22800	42- 11B		-73260-7	58- 26A	44160	-60010	138- 22A
	-46580	520- 14A		-23130	42- 11C		-73490	118- 27A		-70050	348- 13A
	-46970	256- 14B	43751	-70110	287- 463A		-73490	419- 27A	44184	-23580	320- 21A
	-49590	247- 34A		-70300	440- 471A		-73530-7	60- 19A		-23590	320- 22A
	-49830	270- 2A		-70300	454- 471A		-73530-7	60- 219A	44300	-60730	128- 1A
	-70440	506- 3A		-70300	468- 471A		-73540	284- 333A	44340	-60130	338- 11A
	-70670	256- 14A		-70300	512- 471A		-73540	436- 333A	44344	-70020	323- 75A
	-70680	256- 12A		-70300	514- 471A		-73540	450- 333A		-70020	323- 75B
	-70720	243- 12A		-70450-7	230- 22A		-73540	466- 333A		-70020	346- 2A
	-70720	247- 12A		-70470	291- 416A		-73540	504- 333A		-70020	346- 2B
	-71100	426- 3A	43780	-24500	42- 5A		-73880-7	306- 38A	44361	-70050	84- 24A
	-71100	428- 3A		-37490	238- 8A		-73910	202- 21A	44370	-70070	84- 23A
	-71100	442- 3A	43800	-23080	30- 11A		-74190	202- 21B	44487	-60070	340- 21A
	-71100	458- 3A		-26160	24- 24A		-74190	204- 24B		-60100	331- 1A
	-71100	508- 3A		-26160	26- 24A		-74200-7	306- 41A	44612	-70590	108- 2A
43124	-60150-7	366- 3A		-26160	28- 24A		-74360	410- 12A	44621	-20150	166- 2A
	-60160-7	366- 2A		-26320	9- 111A		-74360	410- 24A		-20150	169- 2A
	-60200-7	366- 1A		-26330	9- 112A		-74370	410- 22A		-20590	150- 3A
	-60220-7	366- 4A	43805	-20900	22- 11A	43925	-21140	162- 51A		-21310	150- 13A
43300	-60010	70- 131A		-21300	9- 111B		-21140	164- 51A	44721	-20700	113- 1A
	-60010	72- 111A		-21310	9- 112B		-21420	156- 144A		-20930	416- 1A
	-60010	74- 111A		-21660	9- 111C		-70170	118- 33A		-20930	419- 000A
	-60020	70- 132A		-21670	9- 112C		-70170	419- 33A		-21360	113- 1B
	-60020	72- 112A		-21780	22- 11B		-70210	118- 34A		-62860	118- 1A
	-60020	74- 112A		-21890	9- 111D		-70210	419- 34A		-63280	419- 1A
43301	-70050	210- 20A		-21900	9- 112D	43951	-70090	152- 81A		-71300	118- 11A
43415	-60020	210- 1A	43871	-20440	70- 2A	43953	-90010	18- 23A		-71380	419- 11A
43420	-70030	210- 50A		-20440	72- 2A	43955	-70500-7	120- 3A	44770	-32290	309- 62A
43424	-60410	172- 2A		-20440	74- 2A	43956	-70590	486- 125A		-47130	309- 111A
43550	-60090	327- 41A		-20450	70- 3A		-70680	287- 454A		-50720	309- 67A
	-60100	91- 13A		-20450	72- 3A		-70680	438- 454A		-51150	309- 65A
	-60100	97- 13A		-20450	74- 3A		-70680	452- 454A		-51160	309- 66A
	-60100	101- 13A		-70150	70- 121A		-70690	287- 411A		-51300	309- 63A
	-60100	343- 32A	43890	-20070	456- 2A		-70690	438- 411A		-51880	413- 16B
	-70160	84- 122A		-20070	470- 2A		-70690	452- 411A		-54250	413- 16A
	-70210	287- 462A		-20070	510- 2A		-71190	204- 38A		-55830	28- 25A
	-70270	327- 111A		-70380	18- 31A		-71340	291- 419A		-60050-7	309- 68A

PARTS No. INDEX

PART NUMBER	PAGE-SYM	PART NUMBER	PAGE-SYM	PART NUMBER	PAGE-SYM	PART NUMBER	PAGE-SYM				
46000	-71780	291- 217A	46033	-60070	146- 18A	47142	-60030	142- 23A	49327	-72900	502- 31A
	-71800-7	374- 31A		-60080	146- 17A		-60030	144- 17A		-73340	228- 700A
	-71800-7	378- 18A	46926	-70240-7	372- 27A		-60030	146- 24A		-73350	284- 700A
46011	-20050	26- 47A		-70240-7	374- 35A		-60030	148- 18A		-73480-7	282- 30A
	-20050	28- 46A	47131	-20130	156- 34A		-60030	154- 36A		-73750	456- 10A
	-20150	6- 11A		-20130	158- 34A	47171	-20090	166- 18A		-73750	470- 10A
	-20150	12- 14A		-20140	156- 43A		-20090	169- 18A		-73750	510- 10A
	-20150	113- 6A		-20140	158- 43A		-20120	162- 7A		-73900	235- 30A
	-20150	416- 6A		-20970	156- 33A		-20970	156- 16A		-73910	235- 40A
	-20170	6- 12A		-20970	158- 33A		-20970	158- 16A		-74200-7	120- 50A
	-20180	20- 13A		-21110	136- 44A		-21100	156- 17A		-90290	154- 5A
	-20180	45- 502A		-21110	154- 42A		-21100	158- 17A		-90300	300- 40A
	-20180	49- 502A		-21390	456- 8A		-21500	164- 7A		-90750	154- 5B
	-20180	53- 8A		-21390	470- 8A		-60010	166- 14A	49328	-70030	302- 12A
	-20180	346- 62A		-21390	510- 8A		-60010	169- 14A		-70030	396- 132A
	-20180	391- 8A		-60090	162- 14A		-70180	300- 23A	49567	-90030	154- 3A
	-20190	9- 137A		-60150	162- 15A		-70190	302- 25A	49621	-70060-7	280- 100A
	-20190	79- 7A		-60200	156- 32A		-70190	396- 134A		-70070-7	280- 90A
	-20190	113- 23A		-60200	158- 32A		-70620	206- 11A	49691	-90230	154- 1A
	-20190	422- 52A		-60210	156- 31A		-70760	235- 6A		-91210	154- 1B
	-20200	32- 3A		-60210	158- 31A	47194	-20130	456- 7A		-91350	154- 1C
	-20200	35- 3A		-70060	172- 5A		-20130	470- 7A	50201	-00110	122- 7A
	-20320	113- 23B		-73470	486- 122A		-20130	510- 7A		-02070	122- 6A
	-20330	104- 8A		-74050	152- 129A		-71590	235- 11A	50401	-00100-7	70- 114A
	-20630	132- 5A		-74050	154- 52A		-71600	235- 14A		-00100-7	72- 43A
	-20630	258- 4A		-74820	152- 126A	47195	-70130	235- 18A		-00100-7	74- 43A
	-20720	258- 4B		-74820	154- 53A	48974	-90050	154- 4A		-00140-7	70- 113A
	-21220	104- 7A		-75370	284- 261A	48976	-60590-7	113- 11A		-00140-7	72- 42A
	-21300	40- 34A		-75370	436- 261A		-60800	408- 1A		-00140-7	74- 42A
	-21300	40- 34B		-75370	450- 261A		-60800	410- 000A		-00690-7	68- 4A
	-21300	40- 34C		-75370	466- 261A		-60880-7	113- 11B		-00720-7	68- 5A
	-21300	226- 4A		-75370	504- 261A		-61140-7	113- 11C		-02140	416- 9A
	-21590	136- 39A		-75740	18- 541A		-61140-7	120- 000A		-02140-7	113- 9A
	-21650	86- 53A		-75750-7	282- 5A	48977	-20020	317- 20A		-02460	70- 119A
	-21650	91- 53A		-75760-7	282- 16A		-20030	317- 19A		-02460	72- 103A
	-21650	97- 53A		-75780	208- 11A		-20060	317- 17A		-02460	74- 103A
	-21650	101- 53A		-75790	208- 16A		-20070	317- 18A		-02740	130- 15A
	-21650	336- 53A		-75880-7	120- 30A		-20080	317- 16A		-03790	70- 141A
	-21650	413- 71A		-75920-7	372- 15A		-20100	317- 11A		-03790	72- 121A
	-21660	97- 67A		-75920-7	374- 16A	48979	-70060-7	282- 9A		-03790	74- 121A
	-21980	9- 104A		-75930-7	372- 16A	49110	-90040	154- 2A		-04720	68- 4B
	-22320	104- 91A		-75930-7	374- 17A		-90100	154- 2B		-04740	68- 5B
	-23140	169- 24A		-75940-7	372- 18A	49190	-70010-7	62- 25A	61001	-06050	76- 36A
	-60040-7	368- 16A		-75940-7	374- 20A	49290	-70190-7	372- 11A		-08020	76- 33A
	-60040-7	376- 12A		-76550-7	230- 15A		-70190-7	374- 12A	61005	-08030	134- 51A
	-60040-7	380- 6A		-76700	440- 212A		-70200-7	372- 12A		-10035	20- 51A
	-70150	222- 38A		-76700	454- 212A		-70200-7	374- 13A		-10035	134- 53A
	-70150	224- 38A		-76700	468- 212A	49327	-60500	300- 30A		-10050	408- 52A
	-70380	287- 215A		-76700	512- 212A		-60520	302- 30A		-12040	156- 101A
	-70380	438- 215A		-76700	514- 212A		-60520	396- 30A		-12095	156- 107A
	-70380	452- 215A		-76880	235- 13A		-70240	232- 30A		-16040	158- 101A
	-70380	486- 215A		-76890	235- 15A		-71440	302- 40A		-16040	166- 51A
	-70630-7	58- 19A		-76900	291- 122A		-71440	396- 40A		-16040	169- 51A
	-70650-7	60- 26A		-77170	410- 2A		-72070	198- 121A		-16050	164- 21A
	-70650-7	60- 226A		-77170	410- 17A		-72070	200- 121A		-16060	169- 51C
46013	-20040	134- 43A		-77180	410- 4A		-72080	198- 111A		-16130	424- 51A
	-70540-7	120- 5A		-77190	410- 6A		-72080	200- 111A		-20110	169- 71A
46017	-70050-7	372- 28A		-77190	410- 20A		-72080	273- 21A		-24070	320- 52A
	-70050-7	374- 38A		-77190	410- 26A		-72080	277- 21A		-24070	346- 51A
46023	-70190	486- 121A		-77200	410- 9A		-72080	298- 31A	61006	-16040	166- 52A
	-70250	150- 43A		-77210	410- 13A		-72080	406- 100A		-16040	169- 52A
	-70250	154- 41A		-77220	410- 14A		-72340	298- 32A	61013	-16025	156- 46A
	-90010	18- 25A		-77230	410- 15A		-72440-7	280- 50A		-16025	158- 49A
46033	-20120	142- 6A		-77240	410- 21A		-72530	152- 90A		-16085	166- 57A
	-20120	144- 5A		-77250	410- 27A		-72530	154- 51A		-16085	169- 57A
	-20120	146- 6A		-90010	18- 24A		-72560	232- 40A	61014	-12055	104- 81A
	-20120	148- 15A	47142	-60010	142- 22A		-72900	434- 31A	61033	-08025	212- 58A
	-60040	134- 14A		-60010	146- 23A		-72900	448- 31A		-08025	214- 21A
	-60060	134- 13A		-60010	154- 35A		-72900	464- 31A		-08025	287- 172A

PARTS No. INDEX

PART NUMBER	PAGE-SYM	PART NUMBER	PAGE-SYM	PART NUMBER	PAGE-SYM	PART NUMBER	PAGE-SYM				
61033	-08050	287- 171A	61101	-10050	228- 271A	61802	-06050	348- 51A	61802	-08020	426- 52A
	-08050	438- 172A		-12020	156- 104A		-08012	15- 58A		-08020	428- 52A
	-08050	452- 172A		-12020	158- 104A		-08012	70- 52A		-08020	442- 52A
	-10020	166- 53A		-14060	284- 972A		-08012	72- 52A		-08020	458- 52A
	-10020	169- 53A		-14135	436- 972A		-08012	74- 52A		-08020	482- 51A
	-10020	388- 53A		-14135	450- 972A		-08012	101- 58A		-08020	506- 52A
	-10025	118- 54A		-14135	466- 972A		-08012	176- 51A		-08020	508- 52A
	-10030	124- 52B		-14135	504- 972A		-08012	178- 51A		-08025	53- 54A
	-10030	152- 31A		-14140	434- 51A		-08012	188- 82A		-08025	238- 72A
	-12016	166- 54A		-14140	448- 51A		-08012	214- 53A		-08025	256- 67A
	-12016	169- 54A		-14140	464- 51A		-08012	264- 53A		-08025	338- 61A
	-12020	97- 65A		-14140	502- 51A		-08012	267- 53A		-08025	383- 52A
	-12025	408- 53A		-16040	169- 51B		-08012	270- 53A		-08025	391- 54A
	-12030	113- 65A	61131	-05010	138- 53A		-08012	340- 61A		-08025	413- 81B
	-12030	388- 51A		-06008	291- 454A		-08012	432- 51A		-08030	101- 61A
	-12030	408- 55A	61275	-06016	338- 51A		-08012	446- 51A		-08030	353- 61A
	-12040	156- 103A		-06020	132- 51A		-08012	482- 53A		-08035	413- 81A
	-12040	158- 103A		-06025	212- 51A		-08012	494- 51A		-08050	106- 51A
	-12110	214- 51A		-06030	442- 54A		-08016	24- 61A		-08050	273- 51A
	-14030	256- 51A		-06030	458- 54A		-08016	26- 61A		-08050	277- 51A
	-16045	12- 51A		-06030	506- 53A		-08016	30- 61A		-08055	224- 52A
	-20120	104- 53A		-06030	508- 54A		-08016	42- 65A		-08055	406- 51A
	-24180	9- 52A	61802	-05012	368- 63A		-08016	56- 51A		-08060	186- 82B
	-24240	9- 51A		-06010	24- 51A		-08016	58- 51A		-08060	251- 51A
61034	-10028	79- 106A		-06010	26- 51A		-08016	70- 171A		-10012	156- 102A
61057	-10030	260- 51A		-06010	220- 61A		-08016	72- 161A		-10012	158- 102A
	-10045	150- 59A		-06010	383- 91A		-08016	74- 63A		-10016	15- 53A
	-12035	260- 52A		-06010	478- 54A		-08016	74- 161A		-10016	42- 64A
61101	-06012	486- 403A		-06010	480- 54A		-08016	79- 52A		-10016	79- 54A
	-06016	440- 271A		-06012	35- 81A		-08016	101- 71A		-10016	136- 55A
	-06016	454- 271A		-06012	70- 91A		-08016	132- 71A		-10016	174- 61A
	-06016	468- 271A		-06012	79- 61A		-08016	176- 52A		-10016	184- 51A
	-06016	512- 271A		-06012	346- 63A		-08016	182- 55A		-10016	226- 51A
	-06016	514- 271A		-06012	432- 61A		-08016	192- 51A		-10016	240- 52A
	-06025	490- 32A		-06012	446- 61A		-08016	214- 52A		-10016	247- 76B
	-06035	490- 61A		-06016	26- 51B		-08016	323- 101A		-10016	262- 51A
	-06060	287- 481A		-06016	26- 62A		-08016	323- 101B		-10016	338- 51B
	-06060	438- 481A		-06016	28- 51A		-08016	338- 71A		-10016	338- 81A
	-06060	452- 481A		-06016	28- 61A		-08016	346- 54A		-10016	388- 61A
	-06080	486- 414A		-06016	28- 61A		-08016	346- 54B		-10016	413- 51A
	-08016	18- 38A		-06016	32- 64A		-08016	346- 54B		-10016	413- 51A
	-08016	287- 445A		-06016	32- 73A		-08016	350- 51A		-10020	20- 71A
	-08016	438- 445A		-06016	35- 61A		-08016	462- 51A		-10020	22- 51A
	-08016	452- 445A		-06016	35- 71A		-08016	492- 51A		-10020	22- 61A
	-08020	287- 125A		-06016	70- 51A		-08020	20- 61A		-10020	53- 63A
	-08020	291- 125A		-06016	70- 181A		-08020	26- 61B		-10020	56- 52A
	-08020	438- 125A		-06016	72- 51A		-08020	45- 71A		-10020	72- 91A
	-08020	452- 125A		-06016	72- 171A		-08020	49- 71A		-10020	74- 91A
	-08025	284- 273A		-06016	74- 51A		-08020	53- 52A		-10020	91- 61A
	-08025	436- 273A		-06016	74- 171A		-08020	91- 71A		-10020	97- 61A
	-08025	450- 273A		-06016	76- 53A		-08020	97- 71A		-10020	118- 53B
	-08025	466- 273A		-06016	101- 56A		-08020	101- 57A		-10020	128- 53A
	-08025	504- 273A		-06016	217- 61A		-08020	122- 55A		-10020	128- 71A
	-08040	440- 272A		-06016	222- 51A		-08020	174- 52A		-10020	162- 22A
	-08040	454- 272A		-06016	224- 51A		-08020	196- 51A		-10020	164- 22A
	-08040	514- 272A		-06016	331- 54A		-08020	212- 52A		-10020	194- 51A
	-08045	490- 33A		-06016	340- 51A		-08020	222- 52A		-10020	217- 52A
	-08090	291- 171A		-06016	360- 54A		-08020	238- 53A		-10020	220- 51A
	-10016	136- 76A		-06016	362- 54A		-08020	264- 51A		-10020	240- 51A
	-10020	136- 62A		-06016	368- 61A		-08020	267- 51A		-10020	243- 82A
	-10020	284- 971A		-06016	383- 71A		-08020	270- 51A		-10020	247- 76A
	-10025	144- 51A		-06016	383- 81A		-08020	273- 62A		-10020	343- 61A
	-10025	202- 35A		-06025	220- 71A		-08020	327- 71A		-10020	360- 51A
	-10025	204- 39A		-06025	340- 53A		-08020	346- 61A		-10020	362- 51A
	-10030	434- 16A		-06025	472- 51A		-08020	360- 55A		-10020	368- 51A
	-10030	448- 16A		-06025	474- 51A		-08020	362- 55A		-10020	462- 52A
	-10030	464- 16A		-06025	478- 55A		-08020	366- 53B		-10020	472- 52A
	-10030	502- 16A		-06025	480- 55A		-08020	391- 52A		-10020	474- 52A
	-10040	202- 34A		-06050	518- 53A		-08020	399- 61A		-10020	476- 52A
					224- 53A		-08020	403- 61A		-10020	492- 52A

PARTS No. INDEX

PART NUMBER	PAGE-SYM	PART NUMBER	PAGE-SYM	PART NUMBER	PAGE-SYM	PART NUMBER	PAGE-SYM			
61802	-10020	522- 51A	-10070	256- 63B	-12075	35- 56A	62256	-51610	72- 61A	
	-10025	30- 51A	-10070	516- 53A	-12090	104- 52A		-51610	74- 61A	
	-10025	35- 54A	-10075	140- 53A	-12110	243- 51A		-51610	91- 54A	
	-10025	40- 63A	-10075	256- 63A	-12110	247- 51A		-51610	97- 54A	
	-10025	40- 63B	-10080	138- 55A	-12125	258- 51A		-51610	101- 54A	
	-10025	40- 63C	-10080	186- 81A	-12140	243- 52A		-51610	327- 52A	
	-10025	45- 51A	-10080	188- 151A	-12140	247- 52A		-51610	343- 71A	
	-10025	45- 51B	-10080	247- 77A	-12145	180- 53A		-51610	360- 52A	
	-10025	45- 61A	-10080	298- 51A	-12145	182- 53A		-51610	518- 61A	
	-10025	49- 51A	-10085	30- 52A	-16018	320- 54A		-51612	238- 54A	
	-10025	113- 62A	-10090	128- 51A	-16018	346- 53A		-51612	240- 53A	
	-10025	113- 71A	-10090	243- 63A	-16020	6- 52A		-51612	331- 51C	
	-10025	113- 71B	-10090	247- 63A	-16020	12- 52A		-51612	334- 61C	
	-10025	118- 51A	-10100	426- 53A	-16020	113- 51A		-51616	331- 51A	
	-10025	118- 51B	-10100	428- 53A	-16020	416- 51A		-51616	331- 51B	
	-10025	124- 52A	-10100	442- 53A	-16025	18- 51A		-51616	334- 61B	
	-10025	126- 51A	-10100	458- 53A	-16030	150- 55A		-51616	360- 52B	
	-10025	134- 151A	-10100	506- 54A	-16035	9- 61A		-51616	362- 52A	
	-10025	138- 51A	-10100	508- 53A	-16035	42- 53A		-51616	528- 51A	
	-10025	140- 55A	-10115	138- 65A	-16035	104- 51A		-51620	70- 54A	
	-10025	150- 51A	-10120	138- 56A	-16035	162- 21A		-51620	72- 54A	
	-10025	186- 51A	-10125	138- 66A	-16035	258- 52A		-51625	72- 54B	
	-10025	186- 71A	-10125	138- 66B	-16045	9- 61B		-51625	74- 54A	
	-10025	188- 51A	-12016	366- 53A	-16065	15- 61A		-51816	327- 51A	
	-10025	188- 71A	-12020	2- 51A	-16075	42- 51A		-51820	24- 63A	
	-10025	188- 91A	-12020	18- 61A	-20032	6- 51A		-51825	204- 24A	
	-10025	256- 61A	-12020	118- 53A	-20050	15- 62A	62257	-51512	327- 53A	
	-10025	256- 61B	-12020	150- 54A	-20070	15- 61B		-51616	295- 51A	
	-10025	338- 82A	-12020	194- 52A	-20070	104- 83A		-51625	323- 111A	
	-10025	343- 51A	-12020	338- 72A	-20165	104- 58A	62261	-14018	76- 45A	
	-10025	383- 51A	-12020	343- 53A	61805	20050	300- 11A	-14020	26- 63A	
	-10025	419- 51A	-12020	419- 53A	-24060	156- 151A		-14020	28- 62A	
	-10025	422- 51A	-12020	516- 51A	-24060	159- 151A		-15025	76- 25A	
	-10030	138- 52A	-12025	40- 51A	62213	-05008	206- 14A	62262	-14010	30- 32A
	-10030	243- 61A	-12025	40- 51B	62256	-29310	212- 54A	62401	-61081	291- 172A
	-10030	243- 71A	-12025	76- 51A	-29310	348- 61A		-81031	35- 79A	
	-10030	247- 61A	-12025	79- 51A	-51310	32- 76A		-81031	348- 63A	
	-10030	247- 71A	-12025	118- 52A	-51310	35- 75A		-81031	383- 89A	
	-10030	256- 62A	-12025	130- 51A	-51310	327- 221A		-81041	9- 72A	
	-10030	256- 62B	-12025	180- 52A	-51312	91- 56A		-81041	42- 62A	
	-10030	426- 51A	-12025	182- 52A	-51312	97- 56A		-81041	53- 57A	
	-10030	428- 51A	-12025	368- 62A	-51316	35- 75B		-81041	53- 57B	
	-10030	442- 51A	-12025	383- 53A	-51316	383- 85A		-81041	327- 57A	
	-10030	458- 51A	-12025	386- 62A	-51406	45- 52A		-81041	391- 57A	
	-10030	506- 51A	-12025	419- 52A	-51406	49- 52A		-81041	391- 57B	
	-10030	508- 51A	-12030	32- 51A	-51410	9- 71A		-81061	91- 62A	
	-10035	40- 17A	-12030	35- 51A	-51410	32- 61A		-81061	97- 62A	
	-10035	40- 26A	-12030	42- 52A	-51410	32- 72A		-81061	217- 33A	
	-10035	104- 55A	-12030	243- 53A	-51410	35- 62A		-81061	327- 58A	
	-10035	128- 54A	-12030	243- 74A	-51410	35- 82A		-81061	430- 101A	
	-10035	140- 51A	-12030	247- 53A	-51410	42- 61A		-81061	444- 101A	
	-10035	217- 51A	-12030	247- 74A	-51410	383- 72A		-81067	217- 34A	
	-10040	9- 83A	-12030	254- 51A	-51412	42- 61B		-81067	430- 102A	
	-10040	113- 62B	-12030	388- 71A	-51412	70- 62A		-81067	444- 102A	
	-10040	132- 52A	-12035	113- 61A	-51412	72- 62A		-81081	76- 34A	
	-10040	136- 54A	-12035	113- 61B	-51412	74- 62A		-81081	122- 63A	
	-10040	370- 51A	-12035	238- 51A	-51412	84- 51A		-81081	440- 273A	
	-10045	124- 53A	-12035	386- 51A	-51416	53- 56A		-81081	454- 273A	
	-10045	238- 52A	-12035	386- 61A	-51416	53- 56B		-81081	514- 273A	
	-10050	140- 52A	-12035	408- 51A	-51416	391- 56A		-81101	86- 51A	
	-10050	243- 81A	-12035	524- 51A	-51416	391- 56B		-81101	91- 51A	
	-10055	128- 52A	-12050	391- 63A	-51420	84- 125A		-81101	97- 51A	
	-10055	224- 54A	-12055	113- 65B	-51512	334- 51A		-81101	101- 51A	
	-10060	150- 52A	-12055	408- 55B	-51516	70- 92A		-81101	336- 51A	
	-10065	136- 57A	-12055	516- 52A	-51520	212- 53A		-81121	82- 51A	
	-10065	138- 54A	-12060	42- 54A	-51520	331- 61A		-81121	214- 62B	
	-10065	188- 81A	-12065	113- 52A	-51530	79- 19A		-81121	217- 56A	
	-10070	138- 54B	-12065	416- 52A	-51608	15- 55A		-81141	194- 72A	
	-10070	186- 82A	-12070	32- 56A	-51610	70- 61A		-81141	474- 53A	

PARTS No. INDEX

PART NUMBER	PAGE-SYM	PART NUMBER	PAGE-SYM	PART NUMBER	PAGE-SYM	PART NUMBER	PAGE-SYM
62401 -81141	476- 53A	62480 -21081	238- 71A	62701 -40031	97- 58A	62710 -18121	388- 52A
-81142	76- 17A	-21081	258- 61A	-40041	9- 76A	-18121	388- 72A
-81201	104- 73A	-21081	260- 56A	-40041	26- 64A	-18121	408- 56A
-91121	214- 62A	-21081	262- 61A	-40041	32- 63A	-18121	408- 56B
62402 -81081	208- 24A	-21081	264- 52A	-40041	32- 75A	-18121	416- 53A
-81121	430- 52A	-21081	267- 52A	-40041	35- 63A	-18141	214- 152A
-81121	444- 52A	-21081	270- 52A	-40041	42- 67A	-18141	256- 52A
62403 -81121	220- 52A	-21081	273- 61A	-40041	70- 66A	-18161	9- 62A
-81121	432- 52A	-21081	277- 61A	-40041	72- 66A	-18161	158- 106A
-81121	446- 52A	-21081	340- 52A	-40041	74- 66A	-18161	164- 23A
-81121	494- 52A	-21081	353- 51A	-40041	383- 73A	-18161	166- 56A
-81122	217- 57A	-21081	366- 52A	-40051	35- 78A	-18161	169- 56A
-81122	444- 53A	-21081	383- 59A	-40061	217- 54A	-18161	169- 56B
-81122	528- 17A	-21081	391- 55A	-40061	222- 62A	-18161	169- 56C
-81142	214- 61A	-21081	399- 51A	-40061	224- 62A	-18161	424- 52A
-81201	104- 72A	-21081	403- 51A	-40061	331- 52A	-18181	12- 54A
62443 -31041	327- 61A	-21081	406- 61A	-40061	383- 92A	-18201	15- 63A
62451 -51101	348- 3A	-21081	413- 61A	-40061	430- 51A	-18201	104- 66A
62480 -21061	28- 52A	-21081	413- 61B	-40061	444- 51A	-18201	166- 33A
-21061	70- 152A	-21081	413- 82A	-40061	462- 53A	-18201	169- 73A
-21061	70- 182A	-21081	482- 52A	-40061	490- 54A	-18241	320- 53A
-21061	72- 81A	-21101	15- 51A	-40061	492- 53A	-18241	346- 52A
-21061	72- 152A	-21101	18- 62A	-40081	24- 64A	62721 -03100	32- 77A
-21061	72- 172A	-21101	40- 53A	-40081	53- 53A	-03100	35- 76A
-21061	74- 53A	-21101	53- 51A	-40081	53- 53B	-03100	91- 57A
-21061	74- 81A	-21101	53- 51B	-40081	53- 53C	-03100	97- 57A
-21061	74- 152A	-21101	113- 64A	-40081	122- 53A	-03100	348- 62A
-21061	74- 172A	-21101	113- 72A	-40081	122- 62A	-03100	383- 86A
-21061	217- 62A	-21101	118- 55A	-40081	124- 61A	-04100	9- 73A
-21061	238- 56A	-21101	128- 72A	-40081	222- 61A	-04100	32- 62A
-21061	327- 56A	-21101	150- 61A	-40081	383- 61A	-04100	32- 74A
-21061	334- 61A	-21101	217- 55A	-40081	391- 53A	-04100	35- 64A
-21061	432- 62A	-21101	243- 64A	-40101	42- 66A	-04100	35- 84A
-21061	446- 62A	-21101	247- 64A	-40101	128- 62A	-04100	42- 63A
-21081	15- 56A	-21101	338- 62A	-40101	220- 53A	-04100	45- 55A
-21081	45- 53A	-21101	338- 83A	-40101	243- 73A	-04100	49- 55A
-21081	45- 72A	-21101	343- 52A	-40101	243- 85A	-04100	53- 62A
-21081	49- 53A	-21101	370- 53A	-40101	247- 73A	-04100	53- 62B
-21081	49- 72A	-21101	383- 54A	-40101	428- 55A	-04100	70- 65A
-21081	53- 55A	-21101	391- 51A	-40121	45- 54A	-04100	72- 65A
-21081	56- 53A	-21101	413- 83A	-40121	49- 54A	-04100	74- 65A
-21081	64- 51A	-21101	426- 58A	-40121	58- 55A	-04100	84- 53A
-21081	66- 51A	-21101	428- 58A	-40121	82- 52A	-04100	383- 74A
-21081	70- 63A	-21101	442- 58A	-40121	186- 61A	-04100	391- 62A
-21081	70- 151A	-21101	458- 58A	-40121	188- 61A	-04100	391- 62B
-21081	72- 63A	-21101	506- 58A	-40121	383- 56A	-05100	212- 56A
-21081	72- 71A	-21101	508- 58A	-40121	516- 62A	-05100	331- 62A
-21081	72- 151A	-21121	32- 52A	-40141	194- 64A	-05100	334- 53A
-21081	74- 71A	-21121	35- 55A	-40141	214- 71A	-06100	15- 54A
-21081	74- 151A	-21121	70- 81A	-40181	194- 63A	-06100	70- 55A
-21081	106- 71A	-21121	79- 53A	-40201	383- 55A	-06100	70- 64A
-21081	122- 54A	-21121	238- 55A	62710 -18081	136- 64A	-06100	70- 161A
-21081	122- 61A	-21161	20- 52A	-18101	20- 54A	-06100	72- 55A
-21081	130- 71A	-21161	273- 91A	-18101	26- 65A	-06100	72- 64A
-21081	132- 62A	-21161	277- 91A	-18101	28- 64A	-06100	74- 55A
-21081	132- 84A	-21201	104- 151A	-18101	118- 56A	-06100	74- 64A
-21081	136- 63A	-21201	113- 63A	-18101	124- 62A	-06100	91- 55A
-21081	174- 51A	-21201	194- 71A	-18101	128- 61A	-06100	97- 55A
-21081	176- 53A	62701 -10081	134- 59A	-18101	338- 52A	-06100	101- 55A
-21081	178- 53A	-20041	28- 63A	-18101	348- 52A	-06100	238- 57A
-21081	180- 51A	-20041	35- 83A	-18101	370- 61A	-06100	240- 54A
-21081	180- 61A	-20041	53- 61A	-18101	388- 54A	-06100	327- 55A
-21081	180- 71A	-20041	53- 61B	-18101	408- 57A	-06100	331- 53A
-21081	182- 51A	-20041	84- 52A	-18121	113- 53A	-06100	331- 53B
-21081	182- 61A	-20041	391- 61A	-18121	113- 66A	-06100	334- 62A
-21081	182- 71A	-20041	391- 61B	-18121	156- 106A	-06100	343- 72A
-21081	192- 52A	-20051	334- 52A	-18121	166- 55A	-06100	360- 53A
-21081	212- 57A	-20051	383- 88A	-18121	169- 55A	-06100	362- 53A
-21081	224- 71A	-40031	91- 58A	-18121	214- 151A	-06100	518- 62A

PARTS No. INDEX

PART NUMBER	PAGE-SYM	PART NUMBER	PAGE-SYM	PART NUMBER	PAGE-SYM	PART NUMBER	PAGE-SYM	
62721	-06100	528- 52A	63811 -00060	158- 29A	65210 -12011	298- 35A	65210 -12018	267- 31A
	-08100	76- 35A	-00062	136- 133A	-12011	302- 26A	-12018	270- 31A
	-08100	212- 59A	-00063	136- 65A	-12011	396- 26A	-12018	273- 117A
	-08100	327- 54A	63812 -00075	150- 21A	-12011	430- 31A	-12018	277- 117A
	-10100	86- 52A	-00090	134- 15A	-12011	432- 21A	-12018	287- 123A
	-10100	91- 52A	-00100	150- 22A	-12011	438- 162A	-12018	298- 33A
	-10100	97- 52A	-00180	142- 26A	-12011	440- 261A	-12018	399- 104A
	-10100	101- 52A	-00180	144- 21A	-12011	444- 31A	-12018	403- 124A
	-10100	152- 32A	-00180	146- 27A	-12011	446- 21A	-12018	406- 24A
	-10100	260- 53A	-00180	148- 22A	-12011	452- 162A	-12018	438- 123A
	-10100	336- 52A	63813 -00010	49- 137B	-12011	454- 261A	-12018	452- 123A
	-12100	97- 66A	-00010	484- 8A	-12011	462- 21A	-12018	482- 114A
	-12100	260- 54A	64111 -01001	217- 7A	-12011	468- 261A	-12020	287- 214A
	-14100	76- 16A	-01001	430- 7A	-12011	474- 21A	-12020	291- 214A
	-14100	214- 72A	-01001	444- 7A	-12011	476- 31A	-12020	438- 214A
	-22100	302- 10A	65051 -00506	232- 17A	-12011	482- 101A	-12020	452- 214A
	-22100	396- 10A	-01208	4- 31A	-12011	492- 21A	-12020	486- 214A
62722	-03100	132- 53A	-01208	394- 31A	-12011	494- 21A	-12021	228- 565A
	-03100	212- 55A	-01408	12- 11A	-12011	496- 11A	-12024	138- 101A
	-03100	442- 56A	-01608	4- 22A	-12011	498- 21A	-12024	154- 15B
	-03100	458- 56A	-01608	4- 134A	-12011	512- 261A	-12024	186- 101A
	-03100	506- 56A	-01608	300- 22A	-12011	514- 261A	-12024	188- 101A
	-03100	508- 56A	-01608	394- 22A	-12011	516- 111A	-12024	228- 161A
62761	-17081	214- 22A	-01906	4- 23A	-12014	130- 21A	-12024	228- 162A
	-27121	528- 18A	-01906	394- 23A	-12014	180- 31A	-12024	258- 31A
63001	-05040	383- 18A	-02007	302- 22A	-12014	182- 31A	-12024	273- 112A
63002	-02016	53- 6A	-02007	396- 22A	-12014	186- 102A	-12024	277- 112A
	-02016	53- 6B	-02510	4- 119A	-12014	188- 102A	-12024	284- 163A
	-02016	222- 63A	-05208	12- 16A	-12014	196- 22A	-12024	284- 621A
	-02016	391- 6A	65054 -04312	136- 104A	-12014	198- 21A	-12024	298- 34A
	-02016	391- 6B	-04312	154- 62A	-12014	198- 105A	-12024	399- 21A
	-03020	9- 74A	-05913	150- 44A	-12014	200- 21A	-12024	403- 41A
	-04032	194- 6A	-05913	150- 44B	-12014	200- 35A	-12024	516- 31A
63011	-05010	287- 247A	-05913	154- 63A	-12014	220- 31A	-12025	284- 611A
	-05022	9- 202A	-05913	154- 63B	-12014	228- 563A	-12026	208- 22A
	-05025	9- 202B	65084 -05813	150- 12A	-12014	251- 32A	-12028	228- 561A
	-10016	156- 36A	-05813	154- 64A	-12014	264- 31A	-12028	228- 564A
	-10016	158- 36A	-05913	150- 49A	-12014	267- 32A	-12028	436- 162A
	-10020	158- 120A	-05913	154- 65A	-12014	270- 101A	-12028	450- 162A
63026	-13025	138- 31A	65210 -11018	262- 18A	-12014	273- 113A	-12028	466- 162A
	-13025	140- 12A	-12007	228- 264A	-12014	273- 118A	-12028	504- 162A
	-13025	150- 17A	-12008	440- 263A	-12014	277- 113A	-12029	178- 21A
63051	-08030	222- 12A	-12008	454- 263A	-12014	277- 118A	-12029	208- 5A
63422	-34440	232- 7A	-12008	514- 263A	-12014	291- 123A	-12029	284- 164A
	-42630	4- 18A	-12010	228- 263A	-12014	399- 32A	-12029	295- 17A
	-42630	394- 18A	-12010	440- 262A	-12014	403- 101A	-12029	399- 44A
	-43440	4- 133A	-12010	454- 262A	-12014	406- 14A	-12029	403- 114A
	-43540	300- 6A	-12010	514- 262A	-12014	430- 41A	-12032	202- 7A
	-43780	4- 19A	-12011	132- 121A	-12014	432- 101A	-12032	204- 8A
	-43780	394- 19A	-12011	136- 112A	-12014	444- 41A	-12044	260- 21A
	-45680	4- 24A	-12011	138- 81A	-12014	446- 101A	-12048	273- 111A
	-45680	394- 24A	-12011	154- 43A	-12014	460- 21A	-12048	277- 111A
	-46440	302- 6A	-12011	192- 31A	-12014	482- 42A	-12056	150- 15A
	-46440	396- 6A	-12011	198- 23A	-12014	500- 21A	-12056	154- 45A
	-48930	4- 121A	-12011	200- 23A	-12014	516- 101A	-16008	262- 19A
63432	-65375	9- 42A	-12011	217- 35A	-12016	140- 17A	-16012	152- 121A
63811	-00012	45- 137A	-12011	220- 21A	-12016	154- 58A	-16012	154- 54A
	-00012	49- 137A	-12011	228- 262A	-12016	287- 471A	-16016	152- 25A
	-00017	214- 107A	-12011	251- 31A	-12018	136- 122A	-16016	152- 122A
	-00050	136- 26A	-12011	251- 33A	-12018	154- 44A	-16016	154- 46A
	-00050	142- 24A	-12011	254- 12A	-12018	196- 21A	-16016	154- 55A
	-00050	146- 25A	-12011	258- 33A	-12018	198- 22A	-16020	152- 24A
	-00052	148- 21A	-12011	262- 121A	-12018	198- 104A	-16020	152- 128A
	-00052	150- 19A	-12011	264- 32A	-12018	200- 22A	-16020	154- 47A
	-00060	142- 25A	-12011	267- 33A	-12018	200- 34A	-16020	154- 56A
	-00060	144- 19A	-12011	270- 41A	-12018	228- 163A	-16028	152- 22A
	-00060	146- 26A	-12011	284- 161A	-12018	228- 562A	-16028	154- 48A
	-00060	148- 19A	-12011	287- 162A	-12018	258- 32A	-16034	152- 21A
	-00060	156- 29A	-12011	295- 16A	-12018	260- 31A	-16034	154- 49A

PARTS No. INDEX

PART NUMBER	PAGE-SYM	PART NUMBER	PAGE-SYM	PART NUMBER	PAGE-SYM	PART NUMBER	PAGE-SYM
65210 -22025	206- 10A	65220 -31024	458- 11A	65801 -31060	86- 13A	67230 -15000	366- 6A
-22030	262- 2A	-31024	506- 11A	-31060	91- 5A	68035 -10023	432- 36A
-22030	284- 165A	-31024	508- 11A	-31060	97- 5A	-10023	446- 36A
-22030	413- 2A	-31024	516- 21A	-31160	86- 12A	-10025	460- 9A
-22035	232- 11A	-31027	243- 38A	-50090	91- 7A	-10025	498- 9A
-22040	228- 261A	-31027	247- 38A	-50090	97- 7A	-10043	460- 8A
-22040	284- 264A	-31027	256- 21A	-63032	42- 47A	-10043	498- 8A
-22040	434- 9A	-31027	260- 12A	-63060	91- 6A	-10046	500- 8A
-22040	436- 264A	-31027	516- 18A	-63060	97- 6A	-10048	500- 12A
-22040	448- 9A	-41003	254- 6A	67015 -00001	24- 15A	-10155	478- 23A
-22040	450- 264A	-41006	254- 5A	-00001	26- 15A	-10155	480- 23A
-22040	464- 9A	-41022	434- 2A	-00001	28- 15A	-10210	480- 23B
-22040	466- 264A	-41022	448- 2A	67017 -00001	122- 24A	-20047	273- 31A
-22040	502- 9A	-41022	464- 2A	67031 -07000	331- 33A	-20047	277- 31A
-22040	504- 264A	-41022	502- 2A	-07000	331- 34A	-20070	273- 32A
-22045	202- 11A	65231 -00041	262- 131A	-07000	331- 35A	-20070	277- 32A
-22045	204- 11A	-00061	516- 41A	-07000	340- 2A	-20210	182- 21A
-22060	287- 122A	-00081	186- 24A	67040 -06000	130- 8A	-30062	180- 2A
-22060	300- 15A	-00081	188- 24A	-06000	192- 3A	68044 -28080	184- 1A
-22060	438- 122A	-00081	273- 119A	-06000	192- 3B	68045 -10022	432- 32A
-22060	452- 122A	-00081	277- 119A	-08000	122- 12A	-10022	446- 32A
-22070	150- 16A	-00121	262- 111A	-08000	122- 23A	-10050	480- 32A
-22070	154- 50A	-00141	434- 42A	-08000	262- 104A	-10050	482- 23A
-22070	302- 15A	-00141	448- 42A	-08000	264- 4A	-10060	192- 2A
-22070	396- 133A	-00141	464- 42A	-08000	267- 4A	-20042	176- 8A
-22075	232- 12A	-00141	502- 42A	-08000	267- 4B	-20042	178- 8A
-22080	232- 19A	-00161	132- 41A	-08000	270- 4A	-20048	273- 107A
-22110	284- 169A	-00161	516- 131A	-08000	432- 42A	-20048	277- 107A
-22110	436- 165A	65240 -21021	228- 566A	-08000	446- 42A	-20068	273- 37A
-22110	450- 165A	-31056	150- 11A	-08000	478- 4A	-20073	277- 37A
-22110	466- 165A	-31056	154- 37A	-08000	480- 4A	-30075	182- 2A
-22110	504- 165A	-32075	232- 13A	-08000	480- 4B	68055 -10025	432- 35A
-22140	140- 16A	-32145	300- 17A	-08000	482- 5A	-10025	446- 35A
-22140	154- 57A	-32170	302- 17A	-09000	130- 1A	-10030	500- 9A
-22145	300- 16A	-32170	396- 143A	-09000	130- 16A	-10044	478- 32A
-22165	18- 6A	65412 -11117	232- 10A	-09000	130- 17A	-10050	270- 26A
-22170	166- 22A	-20204	300- 14A	-09000	264- 21A	-10070	132- 111A
-22170	169- 22A	65421 -11114	232- 9A	-09000	267- 21A	-10085	192- 1A
-22170	302- 16A	-20204	300- 13A	-09000	267- 21B	-10155	264- 23A
-22170	396- 142A	65431 -20207	300- 12A	-09000	270- 21A	-10197	267- 23A
-22200	156- 49A	-23237	302- 11A	-09000	277- 36A	-10210	482- 4A
-22200	158- 51A	-23237	396- 131A	-09000	482- 28A	-10235	270- 23A
-23085	15- 6A	-29114	232- 8A	-12000	273- 35A	-20035	273- 38A
65212 -34084	156- 45A	65446 -04509	300- 18A	-12000	277- 35A	-20035	277- 38A
-34084	158- 45A	-05210	302- 18A	-12000	277- 35B	-20058	273- 33A
65218 -12048	166- 23A	-05210	396- 144A	-12000	399- 2A	-20058	277- 33A
-12048	169- 23A	-06707	232- 14A	-12000	403- 2A	-20200	180- 21A
65219 -12012	291- 421A	65455 -02407	232- 16A	-12000	403- 28A	68233 -60127	132- 21A
65220 -31019	243- 15A	-03708	300- 21A	-15000	176- 9A	68235 -60102	132- 22A
-31019	243- 27A	-04008	302- 21A	-15000	178- 9A	68635 -20060	182- 7A
-31019	243- 43A	-04008	396- 147A	-15000	178- 9B	-20135	182- 4A
-31019	247- 15A	65462 -05560	232- 20A	-19000	106- 3A	-20170	176- 1A
-31019	247- 27A	65463 -01640	302- 20A	-19000	122- 5A	-20170	178- 1A
-31019	256- 23A	-01640	396- 146A	-19000	262- 33A	-20175	176- 2A
-31019	426- 12A	65464 -06160	300- 20A	-19000	262- 34A	-20175	178- 1B
-31019	428- 12A	65473 -10130	300- 19A	-19000	264- 9A	-20175	178- 2A
-31019	442- 12A	-10230	232- 15A	-19000	399- 3A	-20180	178- 2B
-31019	458- 12A	-10330	302- 19A	-19000	403- 3A	-20180	178- 2C
-31019	506- 12A	-10330	396- 145A	-25000	132- 23A	-30110	258- 21A
-31019	508- 12A	65801 -08016	336- 12A	-25000	132- 106A	-30120	258- 12A
-31024	243- 16A	-08016	343- 32B	-25000	260- 7A	-50050	262- 32A
-31024	243- 33A	-10016	336- 11A	-25000	260- 7B	68645 -20062	186- 35A
-31024	247- 16A	-10032	91- 8A	-25000	260- 18A	-50170	262- 31B
-31024	247- 33A	-10032	97- 8A	-32000	138- 26A	-50300	399- 1A
-31024	256- 22A	-16016	56- 5A	-32000	260- 5A	-50300	403- 1A
-31024	260- 11A	-16220	222- 13A	-38000	260- 6A	68655 -10097	262- 45A
-31024	426- 11A	-20160	383- 21A	-50000	254- 4A	-10110	262- 44A
-31024	428- 11A	-31032	32- 4A	-60000	254- 3A	-20026	186- 34A
-31024	442- 11A	-31032	35- 4A	67230 -15000	366- 5A	-20045	176- 3A

PARTS No. INDEX

PART NUMBER	PAGE-SYM	PART NUMBER	PAGE-SYM	PART NUMBER	PAGE-SYM	PART NUMBER	PAGE-SYM				
68655	-20045	178- 3A	69205	-04000	366- 9A	72001	-11800	86- 3A	78101	-06211	150- 18B
	-20045	403- 27A	69210	-04030	130- 13A		-11800	86- 3B		-06310	144- 14A
	-20048	273- 34A		-06040	68- 8A		-11800	101- 8A		-06310	146- 19A
	-20048	277- 34A		-06040	366- 12A		-11800	122- 15A	78107	-06211	150- 18A
	-20122	403- 26A	69811	-19210	243- 13A		-11800	122- 28A		-06313	150- 9A
	-20125	182- 3A		-19210	243- 26A		-11800	130- 5A	78112	-06311	148- 11A
	-20135	403- 25A		-19210	247- 13A		-11800	180- 5A	78207	-00210	136- 29A
	-20140	403- 24A		-19210	247- 26A		-11800	182- 5A	78245	-30312	166- 7A
	-28080	174- 1A		-19210	256- 18A		-11800	264- 22A		-30312	169- 7A
	-30125	258- 18A		-19210	426- 9A		-11800	267- 22A	78247	-32024	156- 24A
	-30130	258- 11A		-19210	428- 9A		-11800	270- 22A		-32024	158- 24A
	-50140	262- 31A		-19210	442- 9A		-11800	403- 31A	78301	-05913	134- 12A
68658	-50083	256- 13A		-19210	458- 9A		-11800	482- 29A	88001	-41101	40- 15A
68677	-60148	243- 31A		-19210	506- 9A		-12000	174- 12A		-41101	40- 25A
	-60148	247- 31A		-19210	508- 9A		-12200	366- 14A	88031	-06061	217- 12A
68679	-60125	243- 34A		-25210	243- 14A		-12200	399- 6A		-06061	222- 5A
69001	-01000	122- 27A		-25210	243- 32A		-12200	403- 6A		-06061	224- 5A
69002	-02200	130- 4A		-25210	247- 14A		-12500	222- 6A		-06061	430- 12A
	-02200	192- 14A		-25210	247- 32A		-12500	258- 17A		-06061	444- 12A
	-02200	262- 105A		-25210	256- 17A		-12500	273- 103A		-06061	476- 54A
	-02200	264- 13A		-25210	426- 8A		-12500	366- 15A		-06081	122- 11A
	-02200	267- 13A		-25210	428- 8A		-20600	66- 11A		-06081	124- 51A
	-02200	270- 13A		-25210	442- 8A		-20600	340- 4A		-06101	42- 49A
	-02200	277- 41A		-25210	458- 8A	72010	-31000	192- 22A		-06101	128- 6A
	-02200	432- 43A		-25210	506- 8A		-31000	262- 41A		-06101	220- 6A
	-02200	446- 43A		-25210	508- 8A		-31000	399- 11A		-06101	243- 29A
	-02200	482- 18A		-32210	243- 36A		-31000	403- 11A		-06101	243- 46A
	-02700	176- 15A		-32210	247- 36A		-34000	132- 34A		-06101	247- 29A
	-02700	178- 15A	72001	-10600	15- 11A		-34000	192- 21A		-06101	348- 53A
	-02700	366- 8A		-10600	64- 7A		-37000	132- 32A		-06101	428- 17A
	-03100	122- 8A		-10600	66- 9A		-37000	260- 16A		-06101	432- 5A
	-03100	262- 39A		-11000	91- 4A		-37000	264- 17A		-06101	446- 5A
	-03100	273- 47A		-11000	97- 4A		-37000	267- 17A		-06101	494- 5A
	-03100	277- 47A		-11000	122- 31A		-37000	270- 17A		-06121	113- 8A
	-03100	399- 9A		-11000	128- 14A		-37000	399- 7A		-06121	186- 16A
	-03100	403- 9A		-11000	174- 9A		-37000	403- 7A		-06121	188- 16A
	-03100	403- 9B		-11000	192- 17A		-37000	482- 13A		-06121	258- 5A
	-03800	106- 6A		-11000	413- 22A		-46000	430- 18A		-06121	416- 8A
	-03800	132- 31A		-11200	174- 8A		-46000	432- 46A		-06121	516- 61A
	-03800	260- 14A		-11200	180- 15A		-46000	444- 18A		-06141	194- 8A
	-03800	264- 19A		-11200	182- 15A		-46000	446- 46A	88111	-11200	156- 42A
	-03800	403- 39A		-11200	192- 18A		-46000	460- 6A		-11200	158- 42A
	-04400	132- 107A		-11200	264- 24A		-46000	496- 6A		-11200	472- 7A
	-05200	86- 4A		-11200	267- 24A		-46000	498- 6A		-11200	490- 7A
	-05200	260- 13A		-11200	270- 24A		-46000	500- 6A		-11490	198- 41A
	-05700	138- 27A		-11200	482- 31A		-62000	132- 38A		-11490	200- 101A
	-05700	260- 15A		-11500	130- 18A		-73000	122- 16A		-11690	68- 6A
	-09800	353- 16A		-11500	132- 114A		-86000	353- 15A		-12490	15- 16A
	-12700	126- 4A		-11500	180- 24A	73211	-00100	217- 122A		-12490	18- 13A
	-12700	343- 23A		-11500	182- 24A		-00100	484- 1A		-12490	138- 11A
	-15200	126- 3A		-11500	192- 19A	73213	-00100	484- 6A		-12490	154- 15A
69030	-07900	122- 4A		-11500	192- 19B	73214	-00100	484- 7A		-12490	156- 41A
	-07900	254- 8A		-11500	262- 101A	73221	-00100	217- 121A		-12490	158- 41A
	-09200	254- 7A		-11500	264- 18A		-00100	484- 2A		-20400	327- 203A
	-09200	254- 7B		-11500	267- 18A	73225	-00210	484- 3A	88120	-11600	12- 13A
69081	-23100	86- 17A		-11500	270- 18A	73226	-00210	484- 4A	88201	-00904	192- 11A
69100	-10600	64- 4A		-11500	273- 44A	75011	-25400	6- 8A		-00904	462- 3A
	-10600	66- 5A		-11500	277- 44A		-25400	64- 8A		-00904	492- 3A
	-11000	192- 9A		-11500	413- 21A		-25400	66- 7A		-06704	192- 13A
	-20600	15- 14A		-11500	413- 21B		-25400	108- 22A		-06704	217- 16A
	-20600	64- 3A		-11500	430- 19A		-25400	217- 21A		-06704	430- 5A
	-20600	66- 6A		-11500	432- 47A		-25400	430- 21A		-06704	432- 2A
	-21000	128- 12A		-11500	444- 19A		-25400	444- 21A		-06704	432- 2B
	-21000	174- 7A		-11500	446- 47A		-45400	6- 9A		-06704	444- 5A
	-21000	184- 5A		-11500	460- 7A		-45400	12- 15A		-06704	446- 2A
	-21000	192- 25A		-11500	482- 12A		-45400	64- 6A		-06704	446- 2B
69203	-12000	138- 72A		-11500	496- 7A		-45400	66- 8A		-06704	462- 2A
69205	-03000	130- 6A		-11500	498- 7A		-45400	226- 5A		-06704	472- 5A
	-03000	138- 18A		-11500	500- 7A	78101	-06210	134- 8A		-06704	474- 5A

PARTS No. INDEX

PART NUMBER	PAGE-SYM	PART NUMBER	PAGE-SYM	PART NUMBER	PAGE-SYM	PART NUMBER	PAGE-SYM	
88201	-06704	476- 5A	88241	-07112	264- 8A	88511	-03041	217- 22A
	-06704	490- 5A		-07112	298- 23A		-03041	262- 103A
	-06704	492- 2A		-07112	516- 6A		-03041	264- 25A
	-06704	494- 2A		-07116	260- 9A		-03041	267- 25A
	-06704	494- 2B		-07204	220- 7A		-03041	270- 25A
	-06704	516- 17A		-07204	262- 49A		-03041	298- 21A
	-06706	180- 22A		-07204	432- 13A		-03041	432- 41A
	-06706	182- 22A		-07204	446- 13A		-03041	446- 41A
	-06706	186- 43A		-07204	494- 13A		-03041	472- 14A
	-06706	198- 4A		-07206	251- 14A		-03041	474- 13A
	-06706	200- 4A		-07206	251- 23A		-03041	476- 13A
	-06706	251- 13A		-07206	273- 106A		-03041	482- 32A
	-06706	251- 24A		-07206	277- 106A		-03060	130- 11A
	-06706	403- 22A		-07206	460- 12A		-03060	186- 45A
	-06712	186- 42A		-07206	498- 12A		-03060	188- 45A
	-06712	188- 42A		-07206	500- 13A		-03060	264- 5A
	-06712	298- 17A		-07208	258- 19A		-03060	267- 5A
	-06712	399- 8A		-07212	188- 47A		-03060	270- 5A
	-06712	403- 8A		-07212	298- 15A		-03060	277- 104A
	-06806	516- 11A	88300	-12120	138- 71A		-03060	482- 24A
	-06812	262- 43A	88302	-41208	366- 11A		-03080	273- 46A
	-06816	132- 37A	88340	-12720	138- 23A		-03080	277- 46A
	-06816	516- 127A	88370	-12002	64- 5A		-03080	399- 5A
88211	-52121	132- 25A	88390	-14212	426- 4A		-03080	403- 5A
88241	-03404	220- 103A		-14212	428- 4A		-03080	406- 6A
	-03404	478- 28A		-16102	136- 71A		-03120	176- 11A
	-03404	480- 28A		-16102	138- 61A		-03120	178- 11A
	-06904	262- 102A		-16102	156- 112A		-03121	262- 38A
	-06912	262- 42A		-16102	156- 131A		-03121	264- 6A
	-06916	132- 24A		-16102	158- 112A		-03121	298- 19A
	-07016	132- 35A		-16102	158- 131A		-03121	399- 4A
	-07104	217- 17A		-16102	198- 39A		-03121	403- 4A
	-07104	220- 8A		-16102	200- 49A		-03160	132- 27A
	-07104	262- 48A		-16102	273- 13A		-03160	260- 8A
	-07104	267- 9B		-16102	277- 13A	88811	-01410	287- 455A
	-07104	270- 9A		-16102	406- 33A		-01410	438- 455A
	-07104	298- 16A		-16102	434- 11A		-01410	452- 455A
	-07104	462- 4A		-16102	448- 11A		-01420	222- 121A
	-07104	482- 27A		-16102	464- 11A		-04530	232- 6A
	-07104	492- 4A		-16102	502- 11A		-09040	302- 5A
	-07106	130- 12A		-16104	136- 72A		-09040	396- 105A
	-07106	188- 48A		-16104	138- 62A	99202	-04560	413- 31A
	-07106	196- 14A		-16106	136- 73A			
	-07106	196- 32A		-21304	132- 113A			
	-07106	198- 3A		-21304	136- 49A			
	-07106	200- 3A		-21304	198- 7A			
	-07106	220- 9A		-21304	198- 38A			
	-07106	251- 14B		-21304	200- 7A			
	-07106	264- 12A		-21304	200- 48A			
	-07106	267- 12A		-21304	258- 15B			
	-07106	270- 12A		-21304	264- 14A			
	-07106	273- 49A		-21304	267- 14A			
	-07106	277- 49A		-21304	270- 14A			
	-07106	403- 16A		-21304	298- 22A			
	-07106	406- 4A		-21304	482- 14A			
	-07106	430- 6A		-21306	198- 6A			
	-07106	432- 37A		-21306	200- 6A			
	-07106	444- 6A		-21306	403- 23A			
	-07106	446- 37A		-21308	136- 74A			
	-07106	460- 4A		-21308	260- 17A			
	-07106	482- 11A		-21308	298- 14A			
	-07106	496- 4A		-21312	138- 7B			
	-07106	498- 4A	88511	-01060	130- 7A			
	-07106	500- 4A		-01081	366- 7A			
	-07108	198- 5A		-01121	106- 2A			
	-07108	200- 5A		-01160	132- 28A			
	-07108	258- 16A		-01200	138- 28A			
	-07108	273- 45A		-02040	192- 8B			
	-07108	277- 45A		-03040	192- 12A			

KAWASAKI HEAVY INDUSTRIES, LTD.

**Rolling Stock, Construction Machinery & Crushing Plant Company
Construction Machinery Division**

Tokyo Head Office W.T.C.Bldg.,2-4-1 Hamamatsu-cho Minato-ku, Tokyo 105-6116

Kobe Head Office Kobe Crystal Tower, 1-1-3 Higashi Kawasaki-cho Chuo-ku, Kobe, Hyogo 650-0044

Banshu Works 2680 Oka Inami-cho Kako-gun, Hyogo 675-1113

93309-00134

