



93308-00144

November 2006

# ***PARTS CATALOG***

***WHEEL LOADER***

***70Z V***

Powered by CUMMINS QSB5.9 Engine

Serial No. 70C4-5001 ~



# CONTENTS I

- Before Use
- Chassis No. and Manufacturer's Serial No.
- CONTENTS II
- PARTS NAME INDEX
- 70ZV
- CHASSIS AND ELECTRICAL SYSTEM

FRONT CHASSIS GROUP .....	1
LIFT ARM GROUP .....	3
PIN MOUNT .....	5
REAR CHASSIS GROUP .....	7
CENTER PIN GROUP .....	9
FUEL TANK GROUP .....	11
OIL TANK GROUP .....	15
FLOOR BOARD GROUP .....	17
SEAT STAND & CONTROL BOX MOUNT .....	19
CONTROL BOX COVER MOUNT <S/N 5001 - 513> .....	21
CONTROL BOX COVER MOUNT <S/N 5131 - 534> .....	23
CONTROL BOX COVER MOUNT <S/N 5141 - > .....	25
OPERATION STAND GROUP .....	27
DECK & FENDER GROUP .....	29
STEP & HANDRAIL GROUP .....	31
SCREEN BOARD MOUNT .....	33
ENGINE ROOM MOUNT .....	35
REAR GRILLE GROUP .....	37
WIND SHIELD GROUP .....	39
COVER MOUNT .....	41
SEAT GROUP .....	43
SEAT .....	45
SUSPENSION .....	47
GREASE PIPING <FOR FRONT CHASSIS> .....	49
GREASE PIPING <FOR REAR CHASSIS> .....	51
GAUGE GROUP .....	53
ELECTRICAL PARTS MOUNT <S/N 5001 - 5340> .....	55

ELECTRICAL PARTS MOUNT <S/N 5341 - > .....	57
FRONT LAMP GROUP .....	59
REAR LAMP MOUNT .....	61
BATTERY & GREASE GUN MOUNT .....	63
RELAY & SWITCH MOUNT .....	65
ELECTRICAL WIRING - FRONT CHASSIS .....	67
ELECTRICAL WIRING - REAR CHASSIS .....	69
ELECTRICAL WIRING - FLOOR BOARD .....	75

• POWER SYSTEM

POWER GROUP .....	79
DRAIN LINE .....	81
2ND PROPELLER SHAFT .....	83
3RD PROPELLER SHAFT <S/N 5001 - 5309 > .....	85
3RD PROPELLER SHAFT <S/N 5310 - > .....	87
RADIATOR GROUP .....	89
RADIATOR .....	91
OIL MOTOR <S/N 5396 - > .....	93
WATER LINE .....	95
AIR COOLER LINE .....	97
AIR CLEANER GROUP .....	99
EXHAUST GROUP .....	101
FUEL LINE .....	103

• TORQUE CONVERTER AND TRANSMISSION SYSTEM

TRANSMISSION HYDRAULIC LINE .....	105
TORQUE CONVERTER AND TRANSMISSION .....	107
TORQUE CONVERTER INPUT SHAFT GROUP .....	109
TORQUE CONVERTER GEAR GROUP .....	111
TRANSMISSION .....	113
TRANSMISSION CASE GROUP .....	115
FORWARD & REVERSE CLUTCH GROUP .....	117
IDLE SHAFT GROUP .....	119
1ST & 2ND CLUTCH GROUP .....	121
3RD & 4TH CLUTCH GROUP .....	123
OUTPUT SHAFT GROUP .....	125
TRANSMISSION CONTROL VALVE .....	127

SOLENOID VALVE .....	129
REPAIR KIT .....	131

• AXLE AND DIFFERENTIAL

FRONT AXLE GROUP .....	133
REAR AXLE GROUP .....	135
AXLE SUPPORT GROUP <S/N 5001 - 5130> .....	139
AXLE SUPPORT GROUP <S/N 5131 - > .....	141
FRONT DIFFERENTIAL .....	143
REAR DIFFERENTIAL <S/N 5001 - 5130>.....	145
REAR DIFFERENTIAL <S/N 5131 - > .....	147
TIRE & WHEEL GROUP .....	149

• BRAKE SYSTEM

BRAKE LINE - FRONT CHASSIS .....	151
BRAKE LINE - FLOOR BOARD .....	153
BRAKE LINE - REAR CHASSIS .....	155
BRAKE LINE - AXLE .....	157
BRAKE LINE - ACCUMULATOR .....	159
AIR BREATHER MOUNT <S/N 5001 - 5234>.....	161
AIR BREATHER MOUNT <S/N 5235 - > .....	163
PARKING BRAKE GROUP .....	165
BRAKE VALVE GROUP .....	167
VALVE UNIT.....	169
BRAKE VALVE .....	171
BRAKE VALVE .....	173
OIL CYLINDER.....	175
UNLOADER VALVE .....	177

• CONTROL SYSTEM

STEERING WHEEL MOUNT .....	179
SHIFT LEVER GROUP.....	181
TILT CASE GROUP .....	183
VALVE CONTROL GROUP.....	185
VALVE CONTROL GROUP <S/N 5341 - > .....	189
FUEL CONTROL GROUP .....	191

STEERING CYLINDER GROUP .....	193
STEERING VALVE .....	195
ORBITROLL.....	197
STEERING CYLINDER <S/N 5001 - 5314>.....	199
STEERING CYLINDER .....	201
BUCKET POSITIONER GROUP.....	205
KICKOUT GROUP.....	207

• **LOADING HYDRAULIC SYSTEM**

LOADING HYDRAULIC LINE - FRONT CHASSIS.....	209
LOADING HYDRAULIC LINE - REAR CHASSIS .....	213
LOADING HYDRAULIC LINE - REAR CHASSIS <F .....	217
LOADING HYDRAULIC LINE - REAR CHASSIS <F .....	219
LOADING HYDRAULIC LINE- STEERING CYLINDE.....	221
LOADING HYDRAULIC LINE- OIL COOLER .....	223
HYDRAULIC LINE - FAN MOTOR <S/N 5001 - 5 .....	225
HYDRAULIC LINE - FAN MOTOR <S/N 5131 - > .....	227
PILOT HYDRAULIC LINE <S/N 5001 - 5340> .....	229
PILOT HYDRAULIC LINE <S/N 5341 - >.....	231
PILOT HYDRAULIC LINE - REAR CHASSIS .....	233
OIL PUMP .....	237
CONTROL VALVE .....	239
PILOT VALVE <S/N 5001 - 5340> .....	241
PILOT VALVE <S/N 5341 - > .....	245
VALVE GROUP.....	249
FAN MOTOR VALVE <S/N 5001 - 5130>.....	253
FAN MOTOR VALVE <S/N 5131 - > .....	255
LIFT CYLINDER .....	257
TILT CYLINDER <S/N 5001 - 5254> .....	259
TILT CYLINDER <S/N 5255 - >.....	261
FITTING MOUNT .....	263

• **ACCESSORIES, BUCKET, ETC**

BUCKET <FOR GENERAL PURPOSE>.....	265
BUCKET <FOR LIGHT MATERIALS> .....	267
MARKING GROUP .....	269
CAP MOUNT.....	273

LOCK GROUP .....	275
REPAIR & MAINTENANCE PARTS .....	277

- CAB

CAB MOUNT.....	279
CAB .....	281
DOOR GROUP .....	285
FRONT WIPER & WINDOW WASHER GROUP .....	289
ELECTRICAL PARTS GROUP .....	293
ELECTRICAL WIRING - CAB.....	295
MIRROR GROUP .....	297
REAR WIPER & WINDOW WASHER GROUP .....	299
COVER GROUP - CAB.....	303
AIR DUCT GROUP - FLOOR BOARD .....	305
DAMPER ASSY .....	309
AIR CONDITIONER MOUNT <S/N 5001 - 5375>.....	313
AIR CONDITIONER MOUNT <S/N 5376 - > .....	315
AIR CONDITIONER COVER GROUP .....	317
AIR CONDITIONER LINE - REAR CHASSIS .....	319
CONDENSER 6 COVER MOUNT .....	321
COMPRESSOR MOUNT .....	323
AIR CONDITIONER UNIT <S/N 5001 - 5375> .....	325
AIR CONDITIONER UNIT <S/N 5376 - > .....	327
AIR DAMPER <S/N 5001 - 5375> .....	329
AIR DAMPER <S/N 5376 - > .....	331
CONDENSER .....	333

- OPTION

- OPTION

TILT CYLINDER <LOGGING>.....	335
OPTION WEIGHT <FOR LOG>.....	337
BELLY GUARD .....	339
BELLY GUARD <FRONT>.....	341
REAR GLILL GROUP <STEEL PLATE> .....	343
LIFT ARM <HIGH LIFT ARM SPEC.> .....	345
TILT CYLINDER <HIGH LIFT ARM SPEC.> .....	347

COVER MOUNT <GREASE GUN> <S/N 5341-> .....	349
FAN MOTER HYDRAULIC LINE <FOR REVERSING .....	351
FAN MOTER HYDRAULIC LINE <FOR REVERSING .....	353
FAN MOTER VALVE <FOR REVERSING FAN> <S/N .....	355
MOTER MOUNT <FOR REVERSING FAN> <S/N 500.....	357
MOTER MOUNT <FOR REVERSING FAN> <S/N 513.....	361
FAN MOTOR <FOR REVERSING FAN> <S/N 5131- .....	363
CABLE MOUNT <FOR REVERSING FAN> <S/N 500.....	365
CABLE MOUNT <FOR REVERSING FAN> <S/N 513.....	367
RADIATOR MOUNT <DUST-PROOF TYPE>.....	371
RADIATOR <DUST-PROOF TYPE> .....	373
PRECLEANER MOUNT.....	375
PRECLEANER MOUNT <MAINTENANCE-FREE> .....	377
LIMITED SLIP DIFFERENTIAL.....	379
HIDRAULIC LINE <2-WEY QUICK COUPLER> .....	381
CABLE MOUNT <2-WEY QUICK COUPLER> .....	383
HIDRAULIC LINE <3-WEY PIPING> <S/N 5001- .....	385
HIDRAULIC LINE <FOR 3-WEY PIPING> <S/N 5 .....	387
CONTROL GROUP <3-WAY PIPING> .....	389
CONTROL GROUP <FOR 3-WAY PIPING> <S/N 53.....	391
CONTROL VALVE <S/N 5001-5204> .....	393
CONTROL VALVE <S/N 5205- >.....	395
PILOT VALVE .....	397
PILOT VALVE <S/N 5341- >.....	399
HYDRAULIC LINE <3-WAY PIPING> - SWIVEL .....	401
CONTROL GROUP <3-WAY PIPING> - SWIVEL.....	403
CONTROL GROUP <3-WAY PIPING> - SWIVEL <S .....	405
CONTROL VALVE <SWIVEL> <S/N 5001-5204>.....	407
CONTROL VALVE <SWIVEL> <S/N 5205- > .....	409
PILOT VALV <SWIVEL>.....	411
PILOT VALV <SWIVEL> <S/N 5341- > .....	413
SWIVEL JOINT.....	415
HYDRAULIC LINE <3-WAY PIPING> - HIGH LIF .....	417
CONTROL GROUP <3-WAY PIPING> - HIGH LIFT.....	419
CONTROL GROUP <3-WAY PIPING> - HIGH LIFT.....	421
CONTROL VALVE <HIGH LIFT> <S/N 5001-5204 .....	423
CONTROL VALVE <HIGH LIFT> <S/N 5205- > .....	425
PILOT VALVE <HIGH LIFT> <S/N 5001-5340>.....	427
PILOT VALVE <HIGH LIFT> <S/N 5341- > .....	429

SWIVEL JOINT <HIGH LIFT> .....	431
VALVE CONTROL GROUP <FOR SINGLE LEVER + .....	433
VALVE CONTROL GROUP <FOR SINGLE LEVER + .....	435
VALVE CONTROL GROUP <FOR SINGLE LEVER + .....	437
PILOT HYDRAULIC LINE <SINGLE LEVER> - SW .....	439
PILOT HYDRAULIC LINE <SINGLE LEVER> - SW .....	443
HYDRAULIC LINE <ATTACHMENT> - SWIVEL.....	445
SWIVEL JOINT <SINGLE LEVER> .....	447
CONTROL VALVE <SINGLE LEVER> - SWIVEL <S .....	449
CONTROL VALVE <SINGLE LEVER> - SWIVEL <S .....	451
PILOT VALVE <SWIVEL> <S/N 5131- 5340 > .....	453
PILOT VALVE <SWIVEL> <S/N 5341- > .....	455
VALVE CONTROL GROUP <FOR SINGLE LEVER> < .....	457
VALVE CONTROL GROUP <FOR SINGLE LEVER> < .....	459
CONTROL VALVE <FOR SINGLE LEVER> <S/N 53 .....	461
PILOT HYDRAULIC LINE <FOR SINGLE LEVER> .....	463
PILOT HYDRAULIC LINE <FOR SINGLE LEVER> .....	467
VALVE MOUNT <FOR SINGLE LEVER> <S/N 5001 .....	469
HYDRAULIC LINE <ATTACHMENT> <S/N 5001- 5 .....	471
HYDRAULIC LINE <ATTACHMENT> <S/N 5416- .....	473
VALVE CONTROL GROUP <FOR SINGLE LEVER +3.....	475
VALVE CONTROL GROUP <FOR SINGLE LEVER +3.....	477
VALVE CONTROL GROUP <FOR SINGLE LEVER +3.....	479
PILOT HYDRAULIC LINE <FOR SINGLE LEVER+3.....	481
PILOT HYDRAULIC LINE <FOR SINGLE LEVER+3.....	485
CONTROL VALVE <SINGLE LEVER> <S/N 5001- .....	487
CONTROL VALVE <SINGLE LEVER> <S/N 5205- .....	489
PILOT VALVE <SINGLE LEVER> <S/N 5131~> .....	491
PILOT VALVE <S/N 5131~5340> .....	493
PILOT VALVE <S/N 5141~>.....	495
CABLE MOUNT <FOR RIDE CONTROL> .....	497
SWITCH MOUNT .....	499
ELECTRICAL PARTS MOUNT .....	501
RIDE CONTROL - HYDRAULIC LINE <S/N 5001~.....	503
RIDE CONTROL - HYDRAULIC LINE .....	505
RIDE CONTROL - HYDRAULIC LINE <S/N 5001~.....	509
RIDE CONTROL - ACCUMULATOR <S/N 5131~> .....	511
COVER MOUNT - ENGIN ROOM <PROTECTION AGE .....	513
COVER MOUNT - UNDER COVER <PROTECTION AG .....	517

COVER MOUNT - UNDER COVER <PROTECTION AG .....	519
4-WAY FLASHER GROUP .....	521
ROPS & LABEL MOUNT.....	523
COVER GROUP <FOR ROPS CANOPY>.....	525
SEAT GROUP <FOR ROPS CANOPY> .....	529
SEAT <FOR ROPS CANOPY> .....	531
AIR SUSPENSION SEAT GROUP .....	533
SEAT .....	535
SEAT BELT<FOR ONE OPERATOR> .....	537
• PARTS NO. INDEX.....	540

# Before Use

## I. Introduction

This parts catalog is applied to models indicated on the cover.  
Parts of special specifications are not included.  
For engines, refer to the "Engine Parts Catalog" offered separately.

## II. How to Order Parts

When ordering a part, refer to illustrations and lists in this parts catalog, and clearly notify our company of the model name, the chassis No., the parts No., the parts name, the required quantity, etc.

## III. How to Look at Parts Catalog

Illustrations in the parts catalog show the "position and shape" of each part in the range required in ordering. Accordingly, illustrations do not always agree with actual parts.

### 1. How to look at illustrations

The illustration shown below as an example helps you to understand how to look at illustrations.

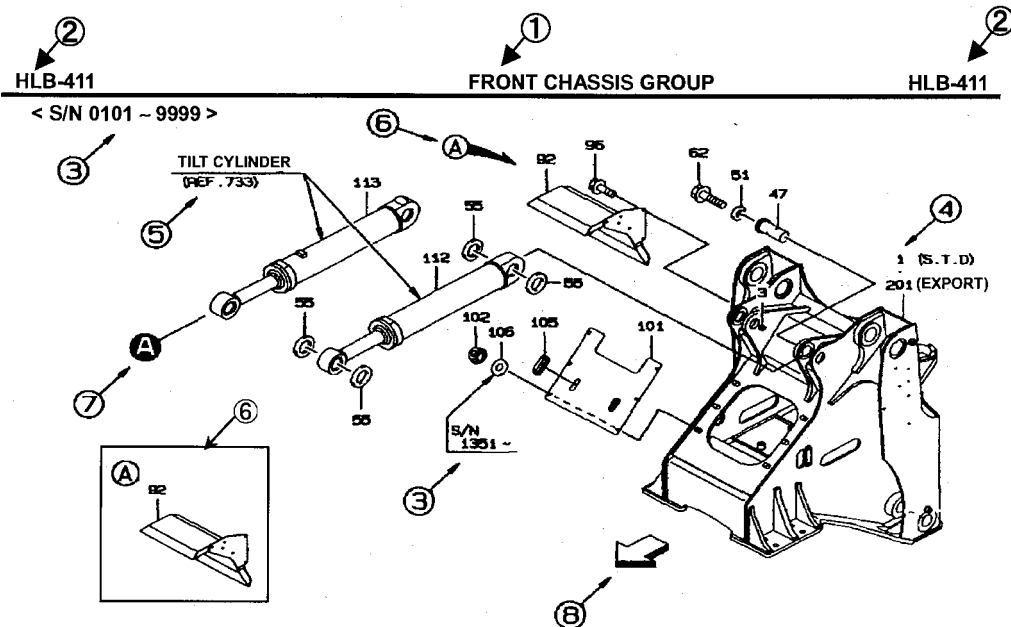

Encircled numbers indicate the following contents:

- ① section name
- ② Model code, section No.
- ③ Applicable chassis Nos. (which indicate the application start and end chassis Nos.)
- ④ Symbol (which corresponds to the "SYMBOL" column shown in the list)
- ⑤ Relevant unit guide symbol
- ⑥ Balloon symbol (which indicates presence of a detailed figure)
- ⑦ Connection symbol (shows where one component connects to another component)
- ⑧ Direction symbol (which indicates the front of the machine)

## 2. How to use the lists

The list shown below as an example helps you to understand how to use the lists.

SYM- BOL	PART NUMBER	PART NAME	UNIT Q'TY	SERIAL (A) (B)	NPD	REMARKS				REMARK
						(A)	(B)	(C)	(D)	
1A	34256-20050	CHASSIS ASSY, FRONT	1	101-120		Y01				
B	34256-20060	CHASSIS ASSY, FRONT	1	121-	B	Y02				
2A	30040-20060	ARM ASSY, LIFT	1	101-		Y03				
3A	44340-70210	MIRROR	1	101-120						
B	44344-70020	MIRROR, ROOM	1	121-	B					WA1
4A	40901-26700	BRACKET	1	101-120						
B	41605-41290	PLATE	1	121-	B					A1
41A	41621-20340	STOPPER	3	101-		01	02			
42A	41621-20320	STOPPER	2	101-		01	02			
51A	49327-60600	SEAL KIT	1	101-						QK1
61A	47193-70040	RING SLIPPER	1	101-						K1
62A	47171-70020	RING, WEAR	1	101-						K1

Encircled numbers indicate the following contents:

① ○○○ (MODEL CODE)

Model code shown in the parts catalog (which is different from the model name of the main unit)

② □□□ (SECTION NO.)

Key in retrieval in "SECTION INDEX"

③ SYMBOL

Key to find a parts No. from an illustration (unit drawing)

However, a value starting with three "0" such as "000A" and "000B" indicates the "unit assembly".

④ PART NUMBER

⑤ PART NAME

⑥ UNIT Q'TY

(1) This column indicates the quantity of one set

However, when the "SYMBOL" column indicates "000A", "000B", etc., the "UNIT Q'TY" column indicates the quantity for one machine.

(2) A value with "M" such as "1M" and "2M" indicates that the part is sold in the unit of shown value.

The actual length is shown in the "REMARK" column.

[Example 1] When the "UNIT Q'TY" column indicates "2M" and the "REMARK" column indicates "L=1700", the actual length is 1,700 mm and the part is sold in the unit of 2 meters.

[Example 2] When the "UNIT Q'TY" column indicates "2M" and the "REMARK" column indicates "L=1400xQ'TY 2", the actual length of 1,400 mm is used in 2 positions and the part is sold in the unit of 2 meters. If the part is required in 2 positions, order "3 meters".

(3) When "A/R" is indicated, order the required quantity. This is normally used for shims or liners.

⑦ SERIAL(A) • SERIAL(B) (applicable chassis Nos.)

SERIAL(A) : Indicates the application start chassis No.

SERIAL(B) : Indicates the application end chassis No.

However, the torque converter, the transmission and the cab are different from the chassis No. (The serial number shown is for the component – not the machine or chassis.)

⑧ REMARKS: [N] (not for sale)

Parts not for sale are indicated as "N".

⑨ REMARKS: [P] (parts compatibility)

The parts compatibility is indicated in symbols, A, B and C having the following meanings:

[A] A new part and an old part are completely interchangeable with each other.

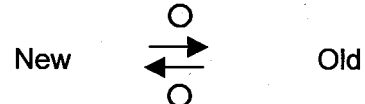

[B] A new part and an old part are not interchangeable with each other.

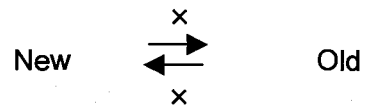

[C] A new part is an alternative of an old part. In this case, an old part is not interchangeable with a new part.

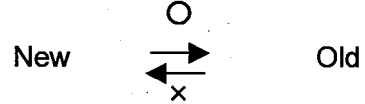

⑩ REMARKS: [D]

[D] Indicates that the part is deleted.

[H] Indicates that production or supply of the part is stopped. An alternative is shown just below.

⑪ REMARKS: [(A)], [(B)], [(C)], [(D)]

Symbols indicated in this column have the following meanings.

(1) Assembly parts

(a) 01 - : Indicates parts which make up the assembly parts.

(b) Y01 - : Indicates assembly parts which is made up of the parts 01,02-09.

[Example 1] (Refer to the list in the previous page.)

The part 1A 34256-20050 front chassis has Y01 in the Remarks column, it means that the Front chassis includes the parts with 01[41A and 42A] in the Remarks column.

(2) Kit parts

(a) K1 - : Indicates parts which make up the kit.

(b) QK1 - : Indicates a kit which is made up of parts K1 -, K2 -.

(3) Parts which has a interchangeability when replace with the other related parts.

(a) A1 - : Indicates parts which need to make a interchangeability.

(b) WA1~ : Indicates parts which have a interchangeability when replace with A1 parts.

[Example 2] (Refer to the list in the previous page.)

The part 3B 44344-70020 [WA1] can replace the old part 3A 44340-70210 only if the plate 4B 41605-41290 [A1] is also replaced together.

## ⑫ REMARKS

The other major remarks are shown below:

- (1) REF 618 : Indicates the section No. 618.
- (2) FR LH : Indicates the left side toward the machine forward direction.
- (3) FR RH : Indicates the right side toward the machine forward direction.
- (4) D80×185L : Indicates "diameter = 80 mm, length = 185 mm".
- (5) (01) ~ : Indicates a component of a repair kit Y01~ of the section No. 391.
- (6) (K1) ~ : Indicates a component of a repair kit QK1~ of the section No. 391.
- (7) (K) : Indicates a component of the section No. 391.
- (8) Old parts No. • reference parts No., etc.

### (Note)

- 1. Parts without an item or symbol number in illustrations cannot be supplied in the form of single parts.
- 2. Parts shown in this catalog may be deleted, changed or specified as "not for sale" without prior notice.

### WARNING :

- 1. The purpose in issuing this parts catalog is to use for clarifying the parts and for placing the parts order to your Kawasaki loader dealer.
- 2. You also can use this parts catalog to exchange parts information between you and your Kawasaki loader dealer for clarifying the parts.
- 3. You must not perform any repair, disassembly and reassembly work on the machine. Contact your Kawasaki loader dealer and ask him to do the above work.

# Chassis No. and Manufacturer's Serial No.

1. The chassis No. and the manufacturer's serial No. are marked in the following positions:

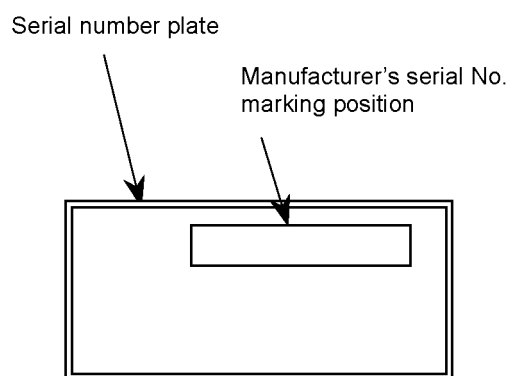
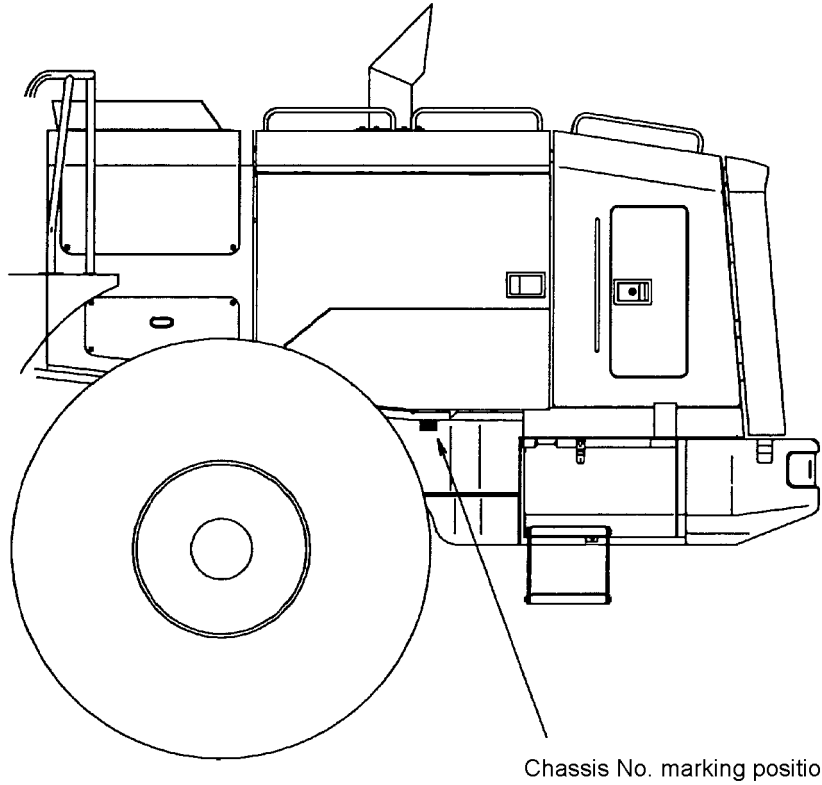

Note: For the serial No. plate installation position, refer to the Marking group section.

2. The chassis No. and the manufacturer's serial No. marked on the machine are indicated in this parts catalog as follows:

Serial No. shown in parts catalog	Chassis No.	Manufacturer's serial No.
5001	70C4-5001	70C4-5001
5131	70C4-5131	70C4-5131

It is recommended to write the model name, the chassis No., the manufacturer's serial No. and the date of delivery of your machine in the table below to speed parts orders in the future.

<b>Model name</b>	
<b>Chassis No.</b>	
<b>Manufacturer's serial No.</b>	
<b>Date of delivery</b>	

# CONTENTS II

**FRONT CHASSIS GROUP**  
.....p.1

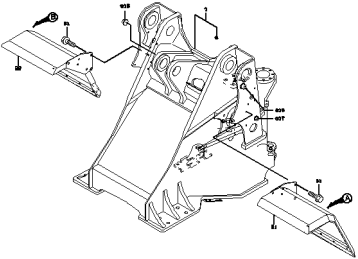

**LIFT ARM GROUP**  
.....p.3

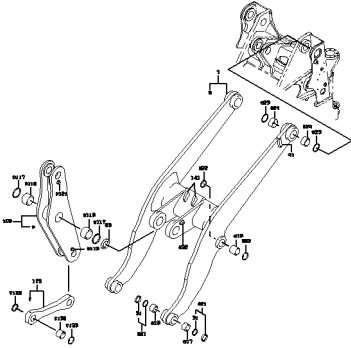

**PIN MOUNT**  
.....p.5

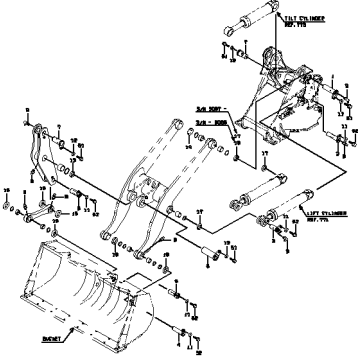

**REAR CHASSIS GROUP**  
.....p.7

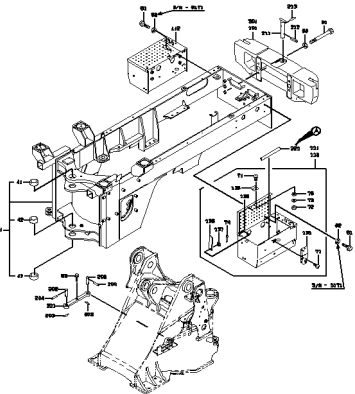

**CENTER PIN GROUP**  
.....p.9

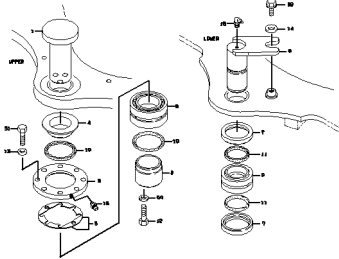

**FUEL TANK GROUP**  
.....p.11

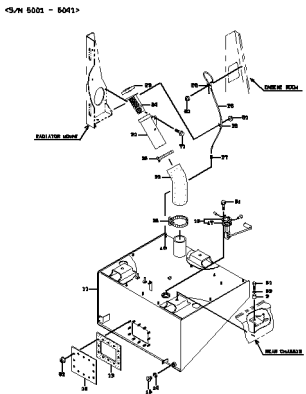

**FUEL TANK GROUP**  
.....p.12

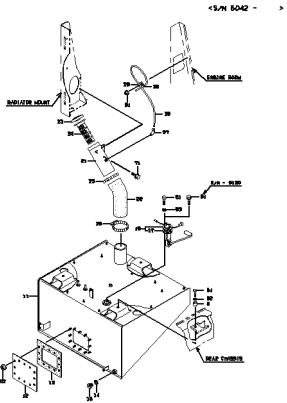

**OIL TANK GROUP**  
.....p.15

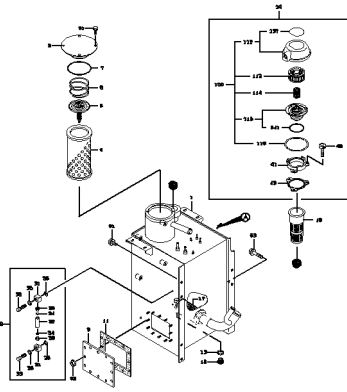

**FLOOR BOARD GROUP**  
.....p.17

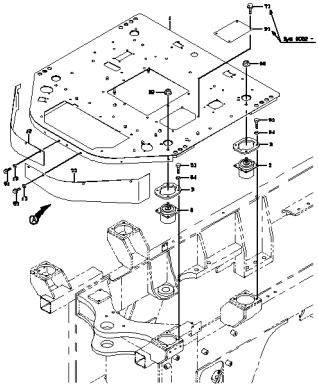

**SEAT STAND & CONTROL  
BOX MOUNT**

.....p.19

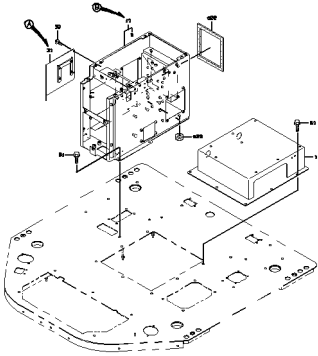

**CONTOROL BOX COVER  
MOUNT (S/N 5001 - 5130 )**

.....p.21

(S/N 5001 - 5130)

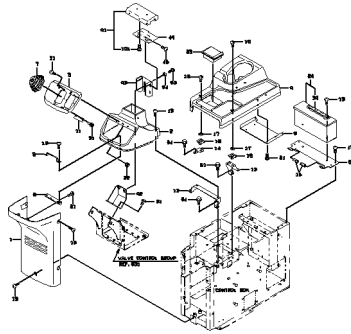

**CONTOROL BOX COVER  
MOUNT (S/N 5131 - 5340 )**

.....p.23

(S/N 5131 - 5340)

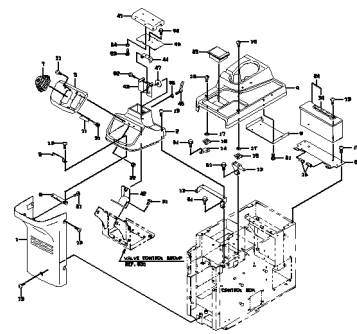

**CONTOROL BOX COVER  
MOUNT (S/N 5141 - )**

.....p.25

(S/N 5141 - )

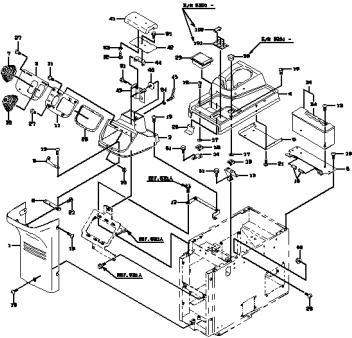

**OPERATION STAND  
GROUP**

.....p.27

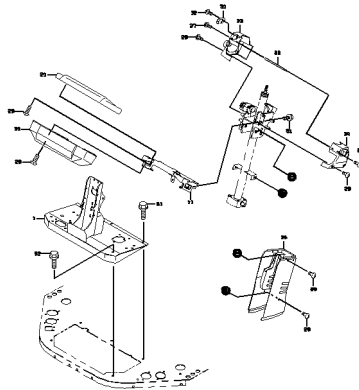

**DECK & FENDER GROUP**

.....p.29

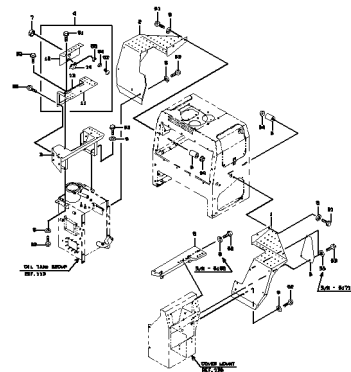

**STEP & HANDRAIL  
GROUP**

.....p.31

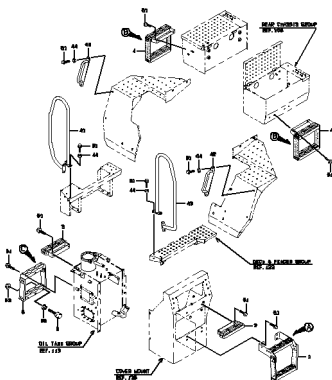

**SCREEN BOARD MOUNT**

.....p.33

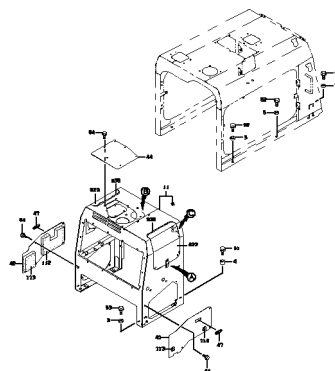

**ENGINE ROOM MOUNT**

.....p.35

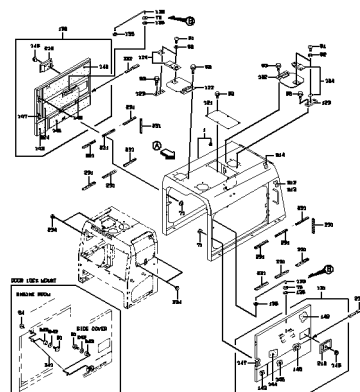

**REAR GRILLE GROUP**  
.....p.37

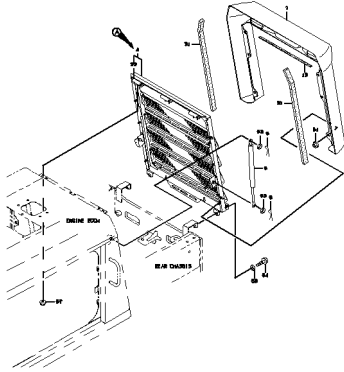

**WIND SHIELD GROUP**  
.....p.39

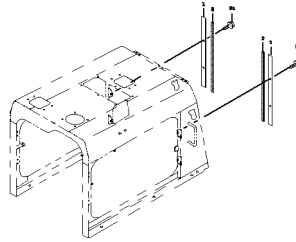

**COVER MOUNT**  
.....p.41

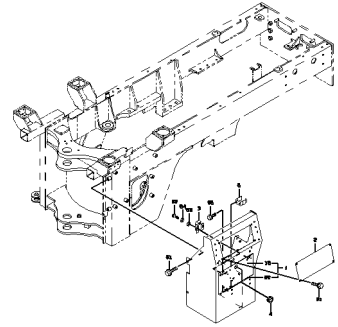

**SEAT GROUP**  
.....p.43

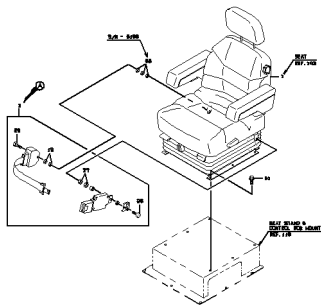

**SEAT**  
.....p.45

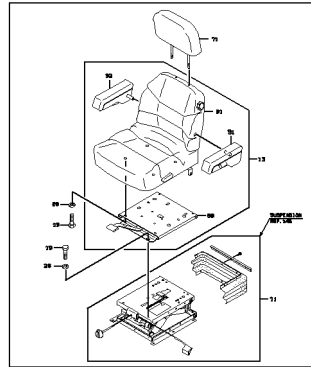

**SUSPENSION**  
.....p.47

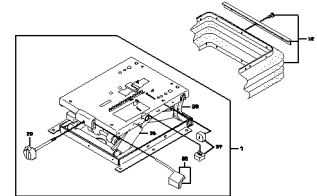

**GREASE PIPING (FOR FRONT CHASSIS)**  
.....p.49

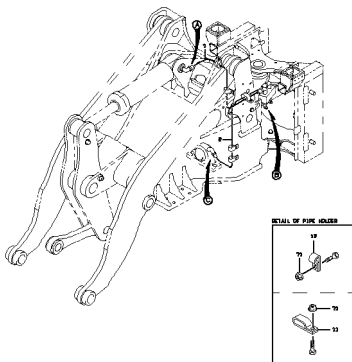

**GREASE PIPING (FOR REAR CHASSIS)**  
.....p.51

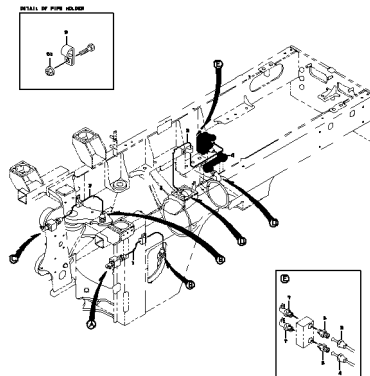

**GAUGE GROUP**  
.....p.53

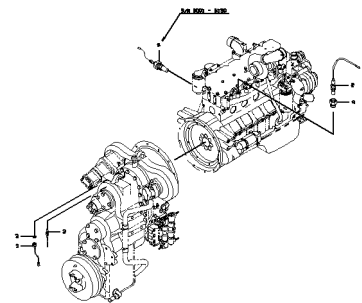

**ELECTRICAL PARTS MOUNT (S/N 5001 - 5340 )**  
 .....p.55

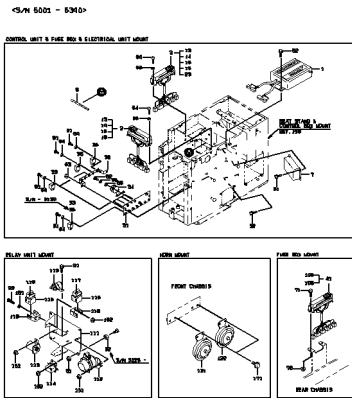

**ELECTRICAL PARTS MOUNT (S/N 5341 - )**  
 .....p.57

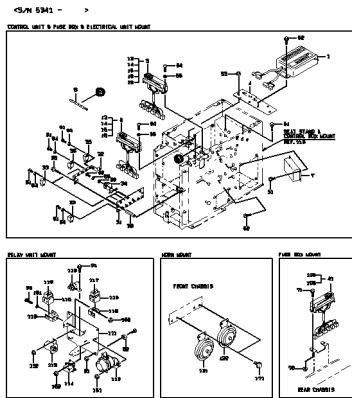

**FRONT LAMP GROUP**  
 .....p.59

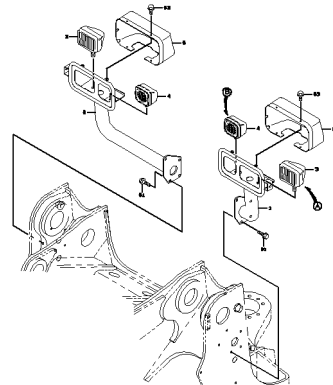

**REAR LAMP MOUNT**  
 .....p.61

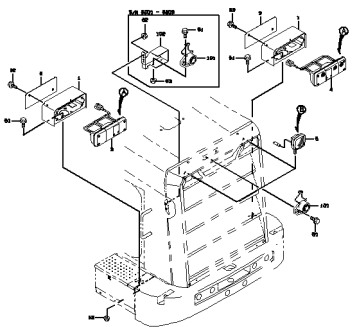

**BATTERY & GREASE GUN MOUNT**  
 .....p.63

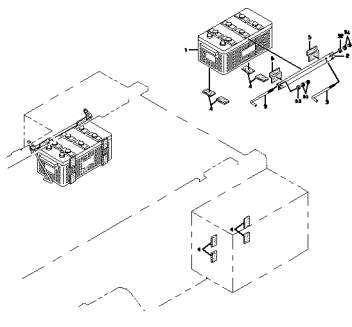

**RELAY & SWITCH MOUNT**  
 .....p.65

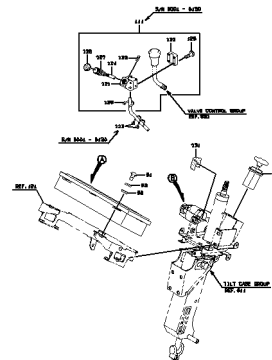

**ELECTRICAL WIRING - FRONT CHASSIS**  
 .....p.67

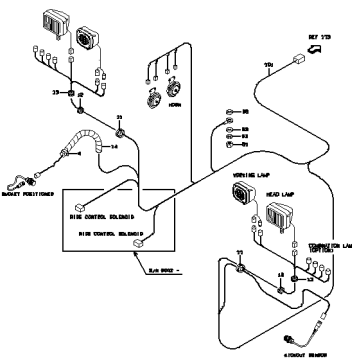

**ELECTRICAL WIRING - REAR CHASSIS**  
 .....p.69

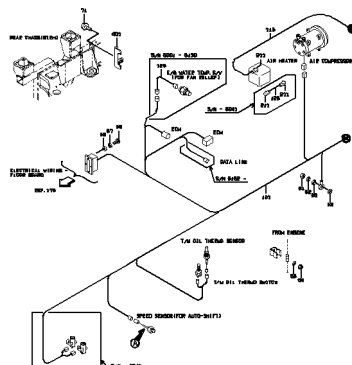

**ELECTRICAL WIRING - REAR CHASSIS**  
 .....p.70

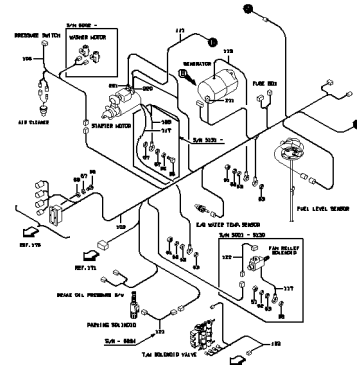

**ELECTRICAL WIRING -  
REAR CHASSIS**

.....p.71

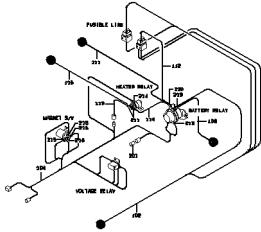

**ELECTRICAL WIRING -  
REAR CHASSIS**

.....p.72

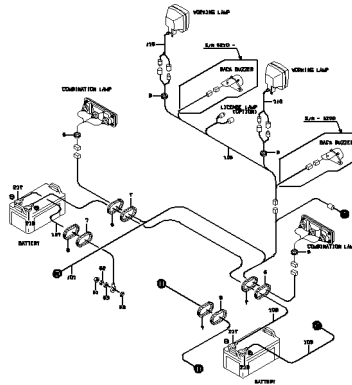

**ELECTRICAL WIRING -  
FLOOR BOARD**

.....p.75

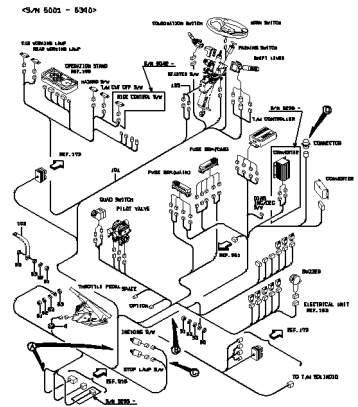

**ELECTRICAL WIRING -  
FLOOR BOARD**

.....p.76

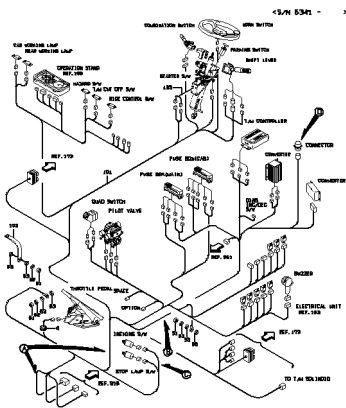

**ELECTRICAL WIRING -  
FLOOR BOARD**

.....p.77

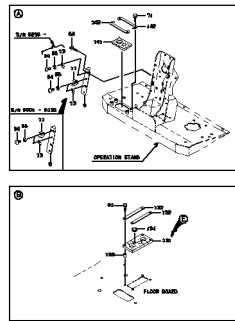

**POWER GROUP**

.....p.79

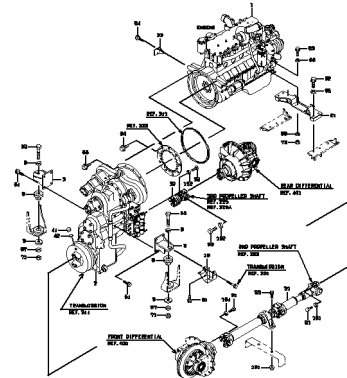

**DRAIN LINE**

.....p.81

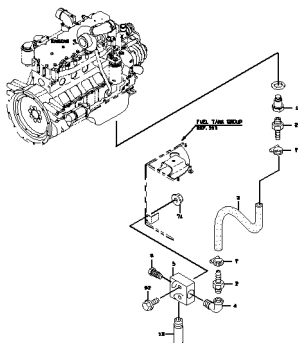

**2ND PROPELLER SHAFT**

.....p.83

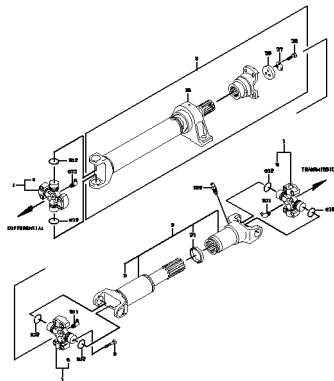

**3RD PROPELLER SHAFT  
(S/N 5001 - 5309 )**

.....p.85

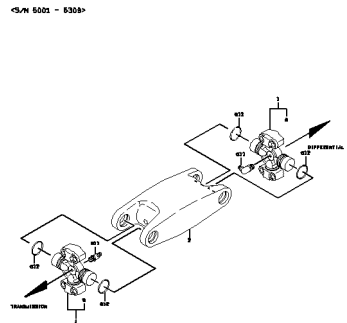

**3RD PROPELLER SHAFT**  
**(S/N 5310 - )**  
 .....p.87

S/N 5310 - >

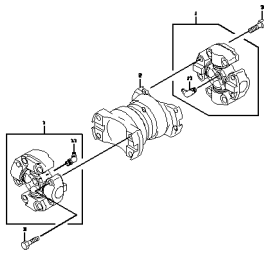

**RADIATOR GROUP**  
 .....p.89

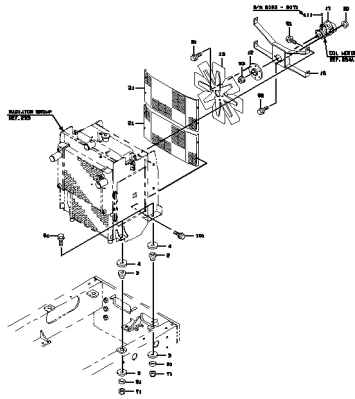

**RADIATOR**  
 .....p.91

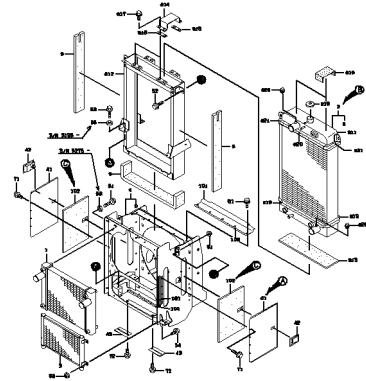

**OIL MOTOR (S/N 5396 - )**  
 .....p.93

S/N 5396 - >

NOTE: INTERNAL AND COMPLETE OF THE PARTS WITH A.

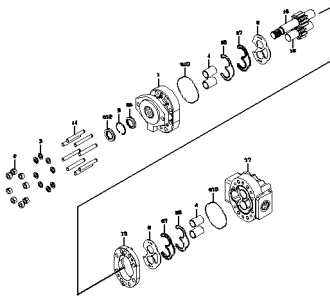

**WATER LINE**  
 .....p.95

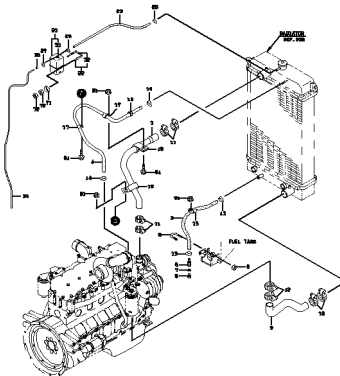

**AIR COOLER LINE**  
 .....p.97

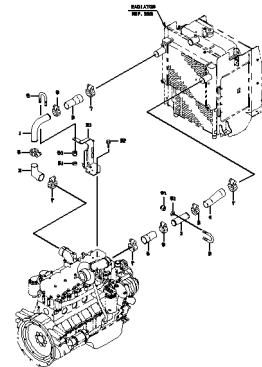

**AIR CLEANER GROUP**  
 .....p.99

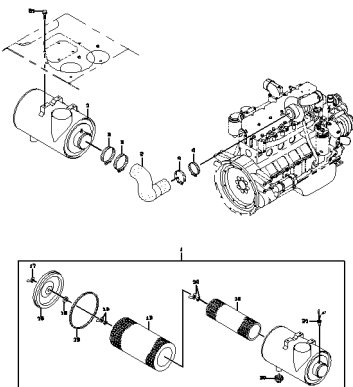

**EXHAUST GROUP**  
 .....p.101

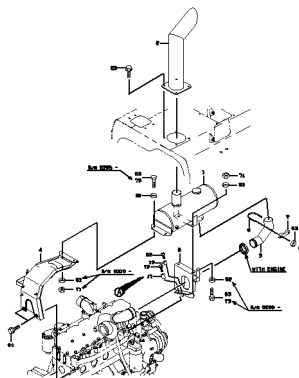

**FUEL LINE**  
 .....p.103

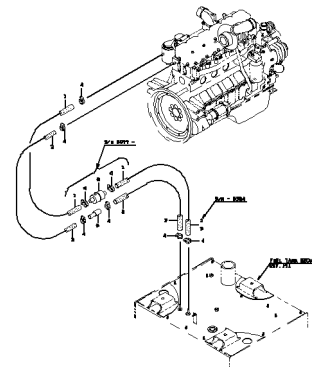

### TRANSMISSION HYDRAULIC LINE

.....p.105

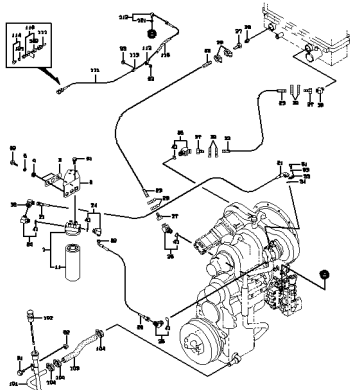

### TORQUE CONVERTER AND TRANSMISSION

.....p.107

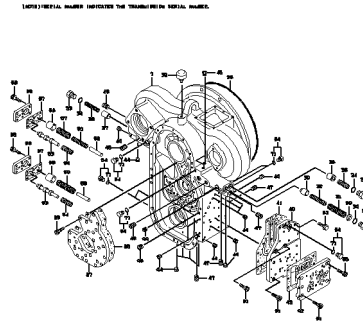

### TORQUE CONVERTER INPUT SHAFT GROUP

.....p.109

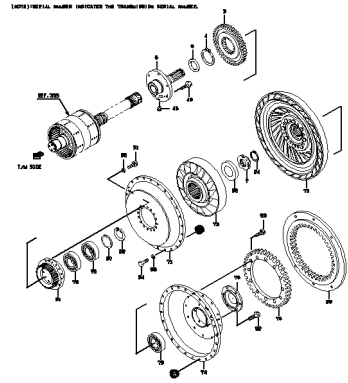

### TORQUE CONVERTER GEAR GROUP

.....p.111

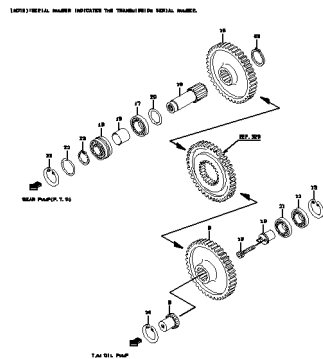

### TRANSMISSION

.....p.113

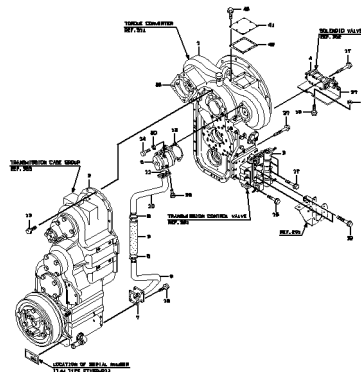

### TRANSMISSION CASE GROUP

.....p.115

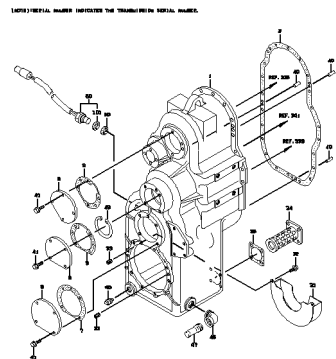

### FORWARD & REVERSE CLUTCH GROUP

.....p.117

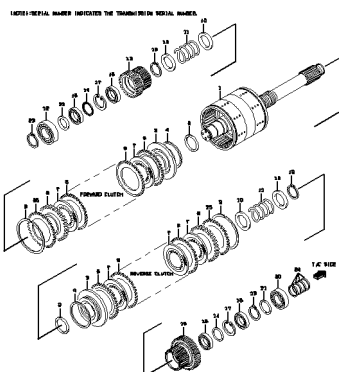

### IDLE SHAFT GROUP

.....p.119

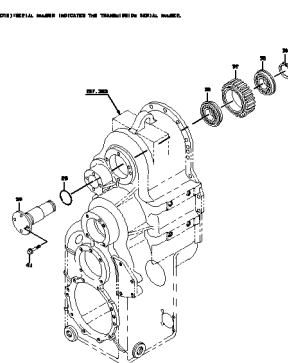

### 1ST & 2ND CLUTCH GROUP

.....p.121

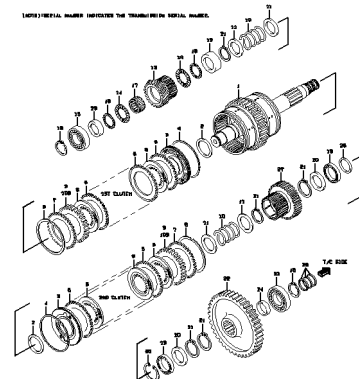

**3RD & 4TH CLUTCH GROUP**

.....p.123

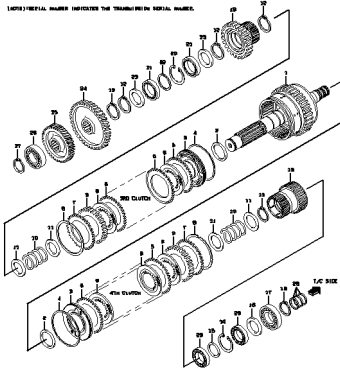

**OUTPUT SHAFT GROUP**

.....p.125

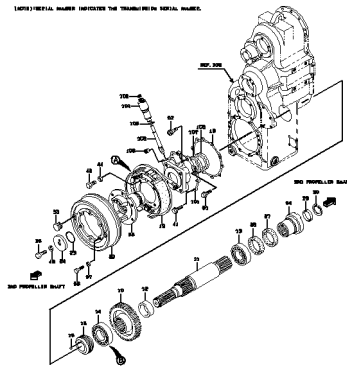

**TRANSMISSION CONTROL VALVE**

.....p.127

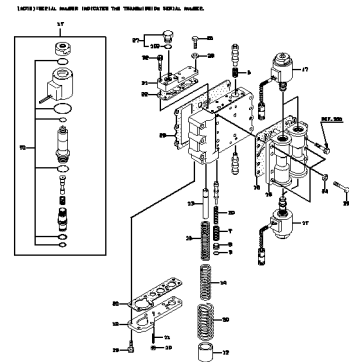

**SOLENOID VALVE**

.....p.129

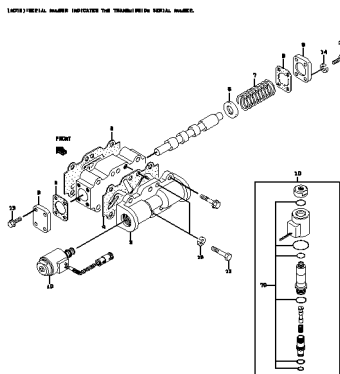

**REPAIR KIT**

.....p.131

LIST ONLY

**FRONT AXLE GROUP**

.....p.133

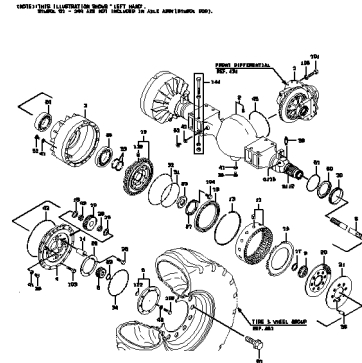

**REAR AXLE GROUP**

.....p.135

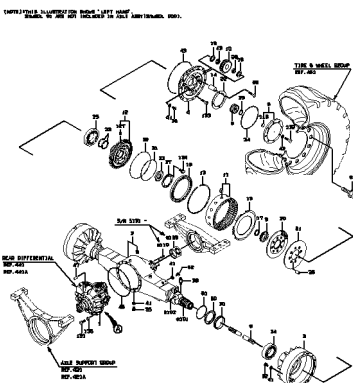

**AXLE SUPPORT GROUP (S/N 5001 - 5130)**

.....p.139

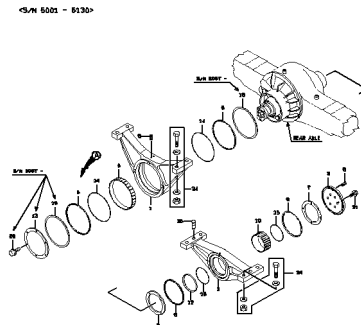

**AXLE SUPPORT GROUP (S/N 5131 - )**

.....p.141

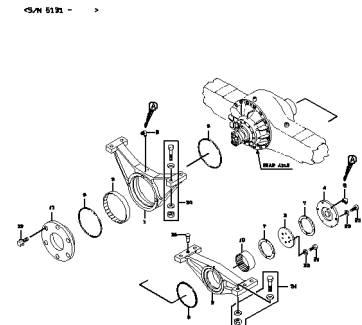

**FRONT DIFFERENTIAL**  
.....p.143

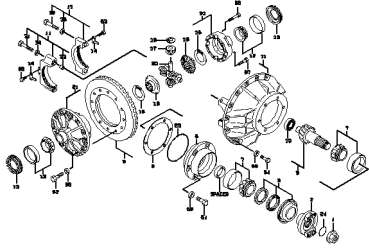

**REAR DIFFERENTIAL (S/N  
5001 - 5130)**  
.....p.145

<S/N 5001 - 5130>

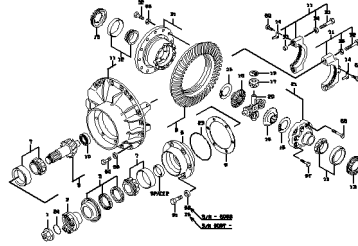

**REAR DIFFERENTIAL (S/N  
5131 - )**  
.....p.147

<S/N 5131 - >



**TIRE & WHEEL GROUP**  
.....p.149

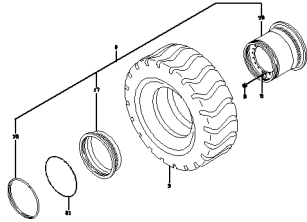

**BRAKE LINE - FROUNT  
CHASSIS**  
.....p.151

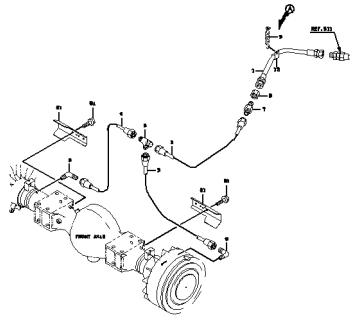

**BRAKE LINE - FLOOR  
BOARD**  
.....p.153

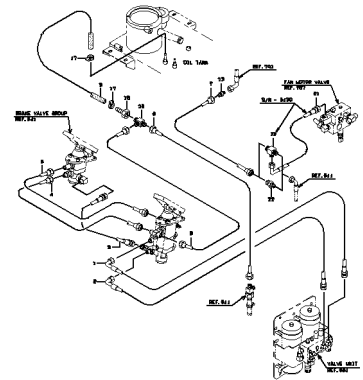

**BRAKE LINE - REAR  
CHASSIS**  
.....p.155

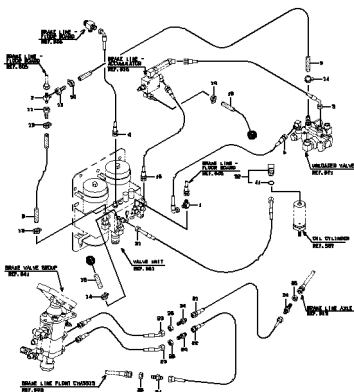

**BRAKE LINE - AXLE**  
.....p.157

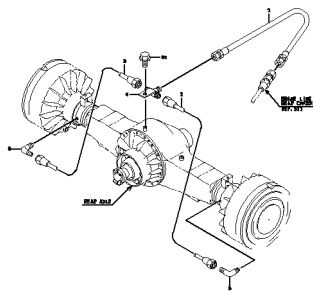

**BRAKE LINE -  
ACCUMULATOR**  
.....p.159

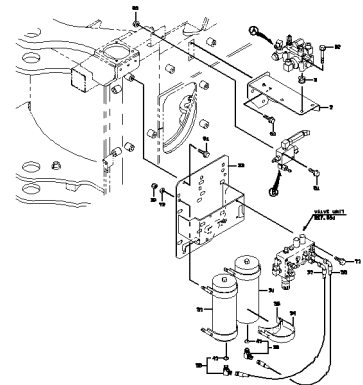

**AIR BREATHER MOUNT  
(S/N 5001 - 5234)**

.....p.161

(S/N 5001 - 5234)

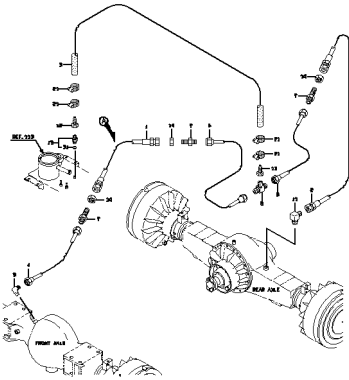

**AIR BREATHER MOUNT  
(S/N 5235 - )**

.....p.163

(S/N 5235 - )

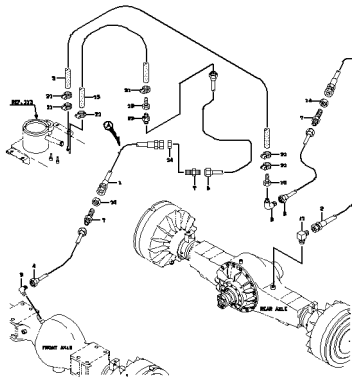

**PARKING BRAKE GROUP**

.....p.165

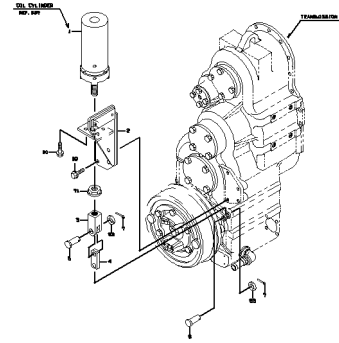

**BRAKE VALVE GROUP**

.....p.167

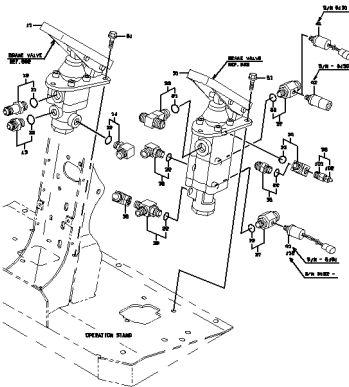

**VALVE UNIT**

.....p.169

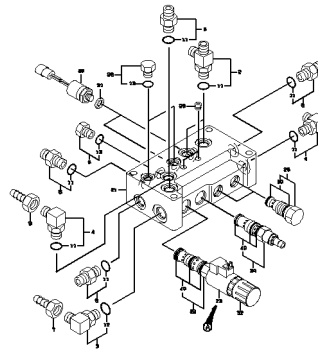

**BRAKE VALVE**

.....p.171

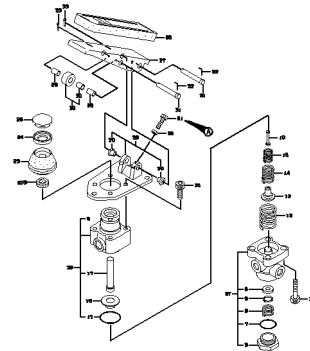

**BRAKE VALVE**

.....p.173

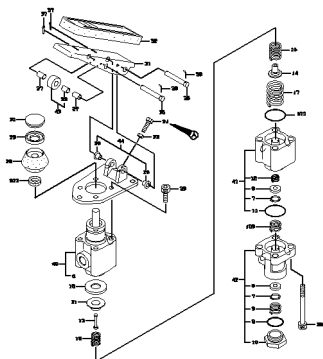

**OIL CYLINDER**

.....p.175

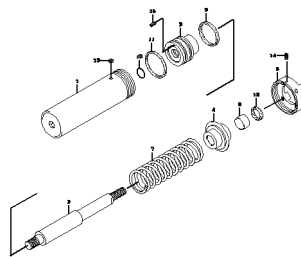

**UNLOADER VALVE**

.....p.177

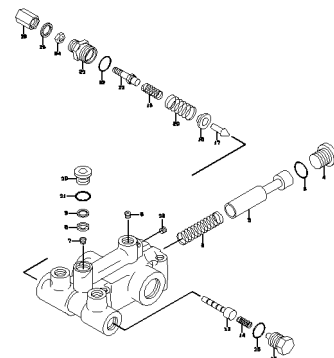

STEERING WHEEL MOUNT

.....p.179

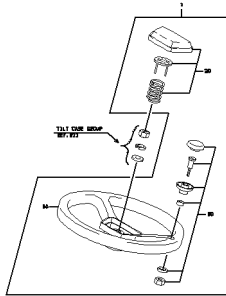

SHIFT LEVER GROUP

.....p.181

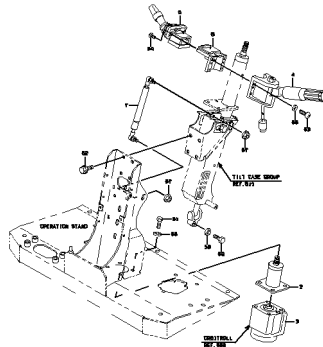

TILT CASE GROUP

.....p.183

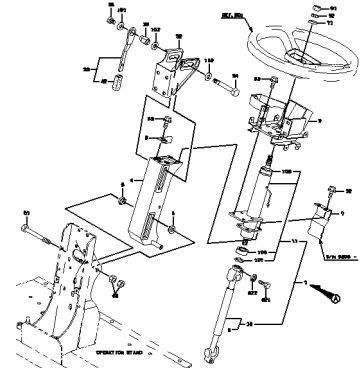

VALVE CONTROL GROUP

.....p.185

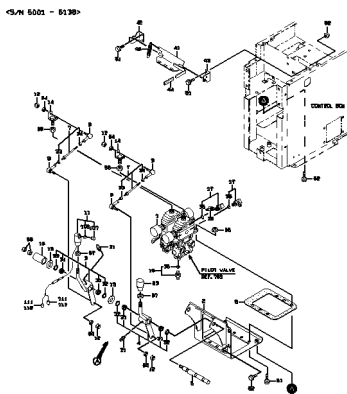

VALVE CONTROL GROUP

.....p.186

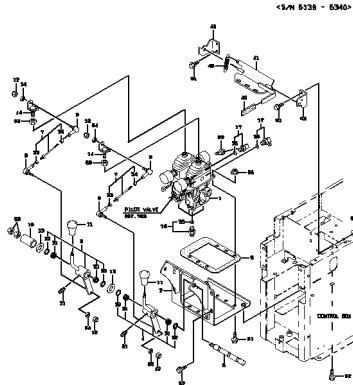

VALVE CONTROL GROUP (S/N 5341 - )

.....p.189

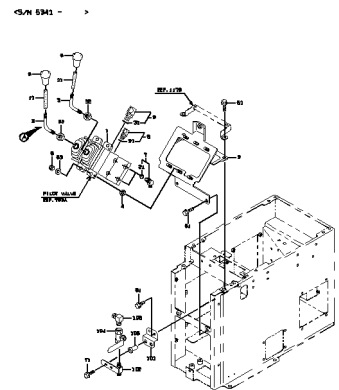

FUEL CONTROL GROUP

.....p.191

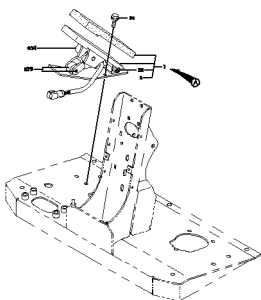

STEERING CYLINDER GROUP

.....p.193

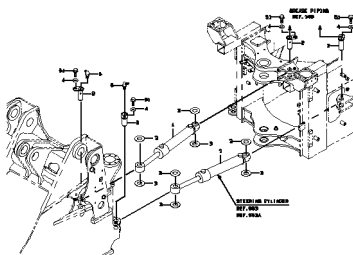

STEERING VALVE

.....p.195

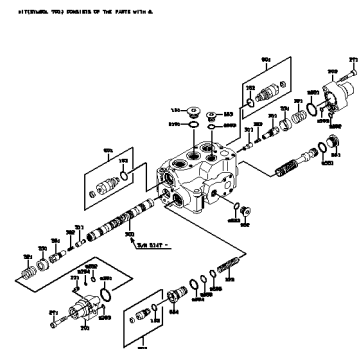

**ORBITROLL**

.....p.197

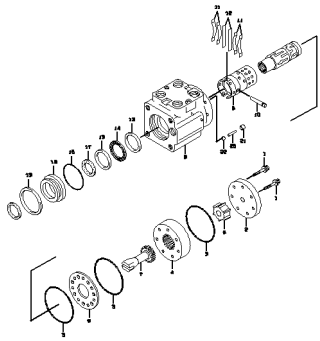

**STEERING CYLINDER  
(S/N 5001 - 5314)**

.....p.199

(S/N 5001 - 5314)

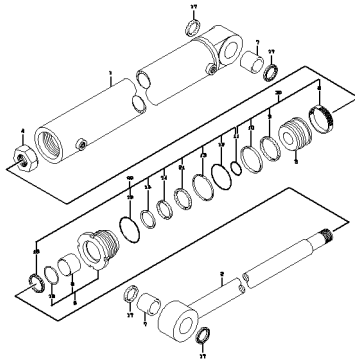

**STEERING CYLINDER**

.....p.201

(S/N 5315 - 5455)

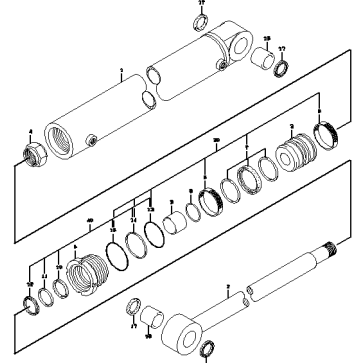

**STEERING CYLINDER**

.....p.202

(S/N 5456 - )

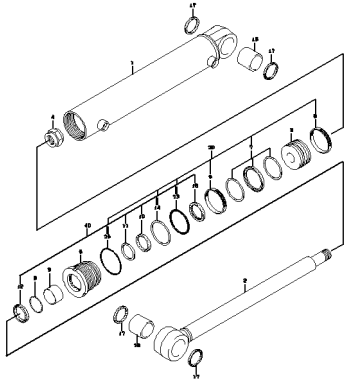

**BUCKET POSITIONER  
GROUP**

.....p.205

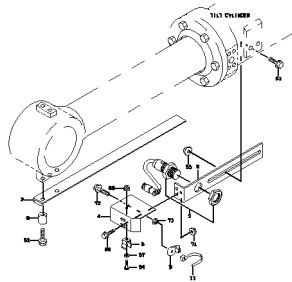

**KICKOUT GROUP**

.....p.207

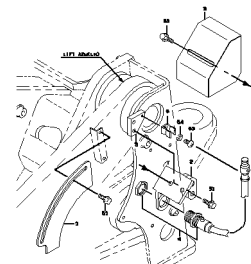

**LOADING HYDRAULIC  
LINE - FRONT CHASSIS**

.....p.209

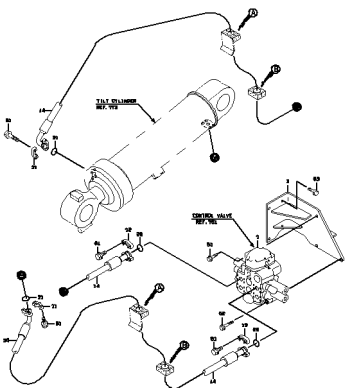

**LOADING HYDRAULIC  
LINE - FRONT CHASSIS**

.....p.210

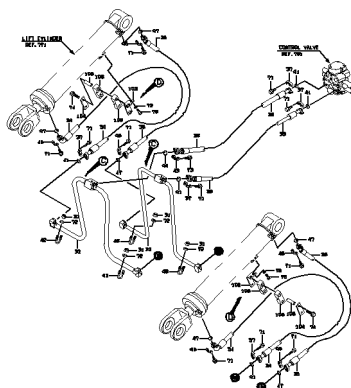

**LOADING HYDRAULIC  
LINE - REAR CHASSIS**

.....p.213

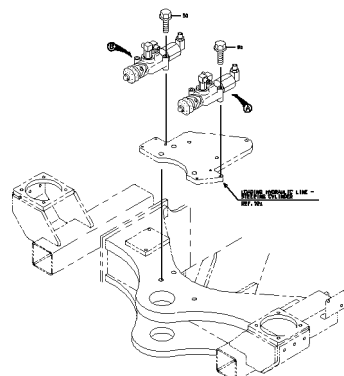

**LOADING HYDRAULIC LINE - REAR CHASSIS**  
.....p.214

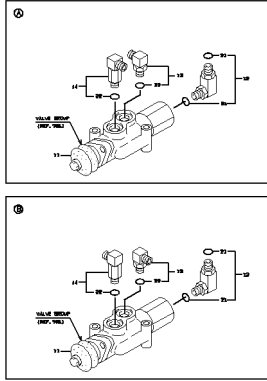

**LOADING HYDRAULIC LINE - REAR CHASSIS (FOR SUCTION)**  
.....p.217

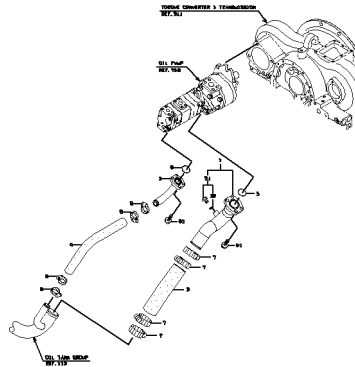

**LOADING HYDRAULIC LINE - REAR CHASSIS (FOR PUMP)**  
.....p.219

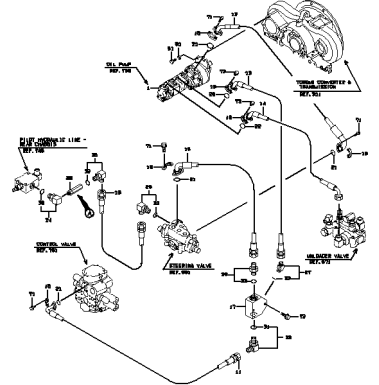

**LOADING HYDRAULIC LINE- STEERING CYLINDER**  
.....p.221

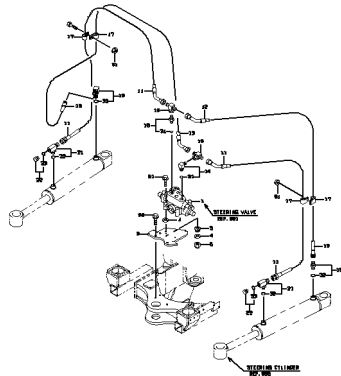

**LOADING HYDRAULIC LINE- OIL COOLER**  
.....p.223

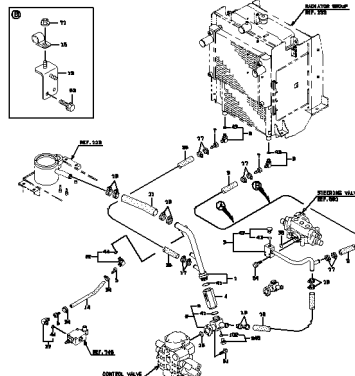

**HYDRAULIC LINE - FAN MOTOR (S/N 5001 - 5130)**  
.....p.225

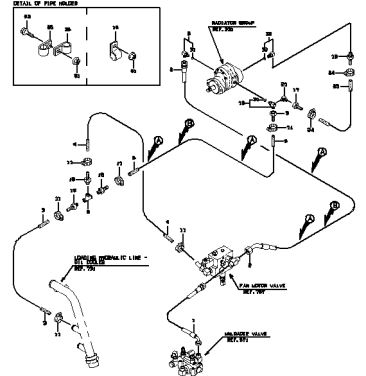

**HYDRAULIC LINE - FAN MOTOR (S/N 5131 - )**  
.....p.227

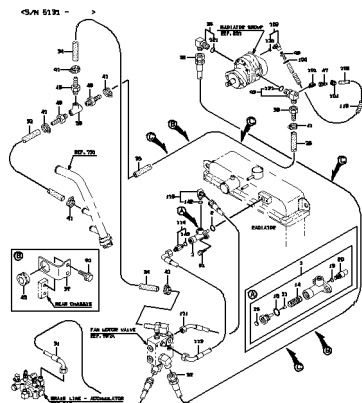

**PILOT HYDRAULIC LINE (S/N 5001 - 5340)**  
.....p.229

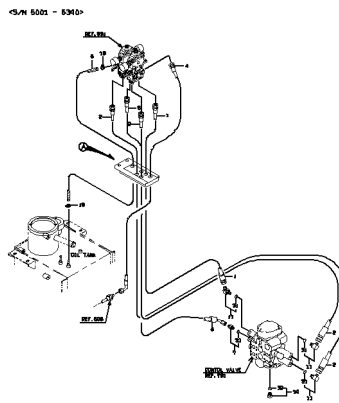

**PILOT HYDRAULIC LINE (S/N 5341 - )**  
.....p.231

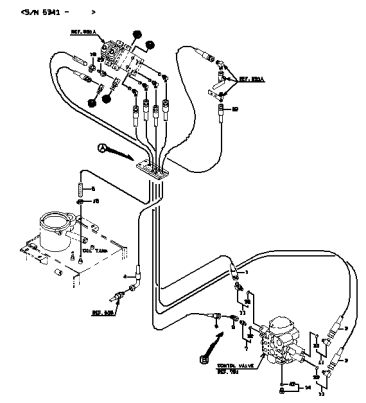

**PILOT HYDRAULIC LINE -  
REAR CHASSIS**  
.....p.233

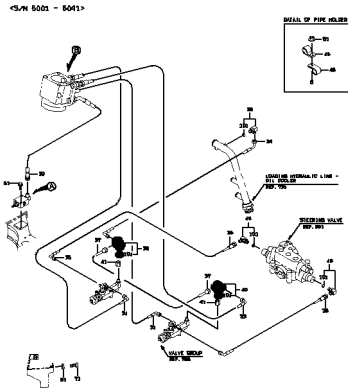

**PILOT HYDRAULIC LINE -  
REAR CHASSIS**  
.....p.234

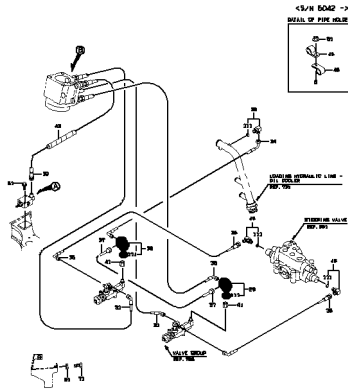

**OIL PUMP**  
.....p.237

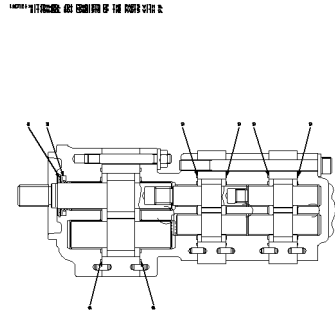

**CONTROL VALVE**  
.....p.239

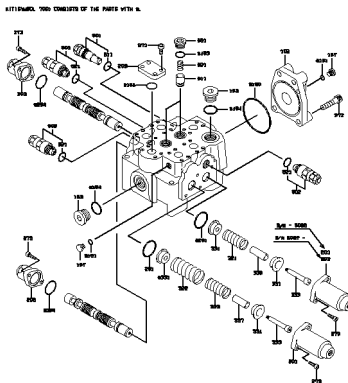

**PILOT VALVE (S/N 5001 -  
5340)**  
.....p.241

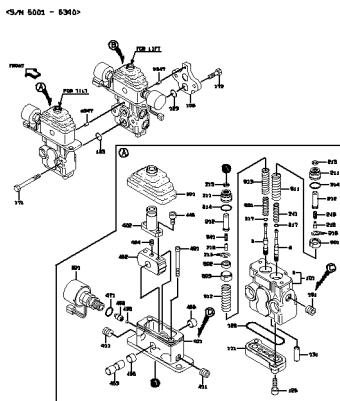

**PILOT VALVE (S/N 5001 -  
5340)**  
.....p.242

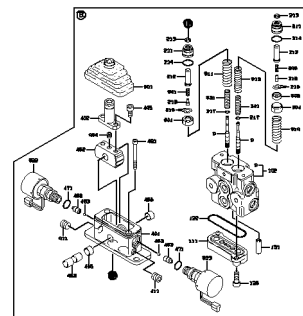

**PILOT VALVE (S/N 5341 - )**  
.....p.245

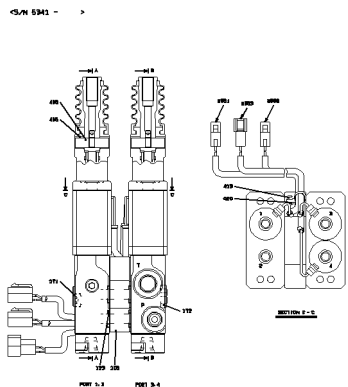

**PILOT VALVE (S/N 5341 - )**  
.....p.246

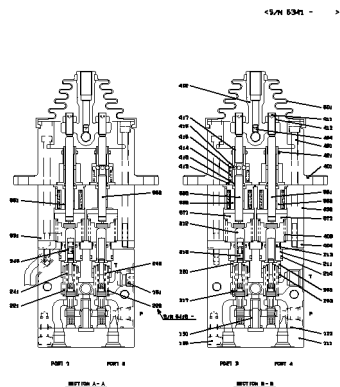

**VALVE GROUP**  
.....p.249

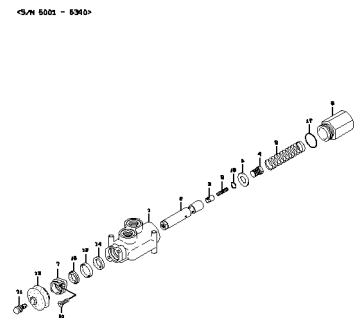

**VALVE GROUP**  
.....p.250

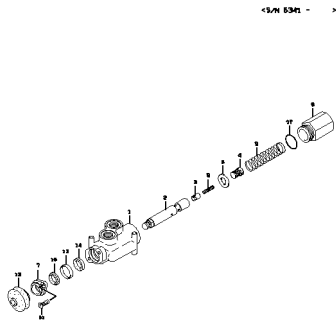

**FAN MOTOR VALVE (S/N  
5001 - 5130)**  
.....p.253

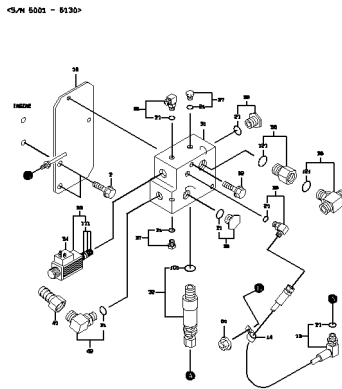

**FAN MOTOR VALVE (S/N  
5131 - )**  
.....p.255

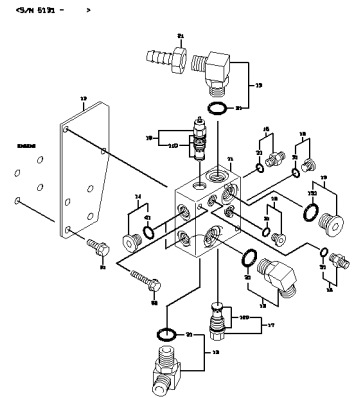

**LIFT CYLINDER**  
.....p.257

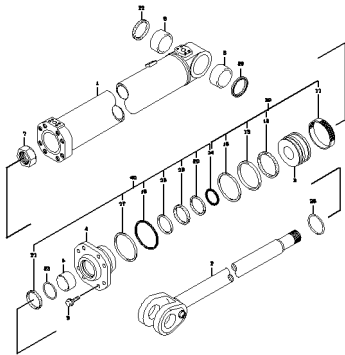

**TILT CYLINDER (S/N 5001  
- 5254)**  
.....p.259

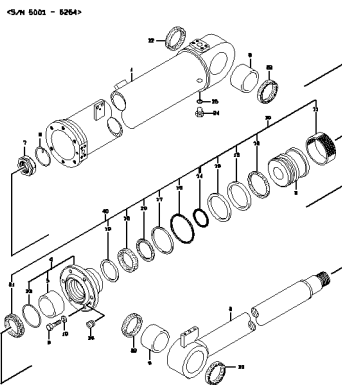

**TILT CYLINDER (S/N 5255  
- )**  
.....p.261

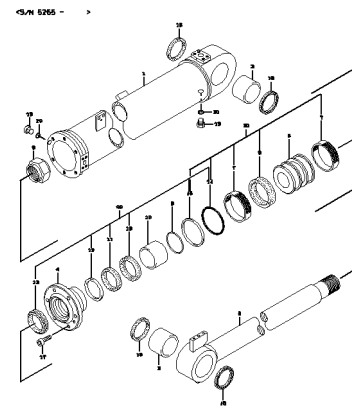

**FITTING MOUNT**  
.....p.263

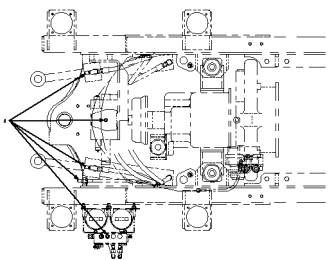

**BUCKET (FOR GENERAL  
PURPOSE)**  
.....p.265

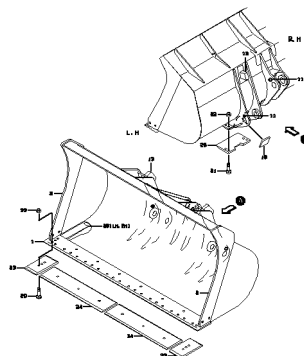

**BUCKET (FOR LIGHT  
MATERIALS)**  
.....p.267

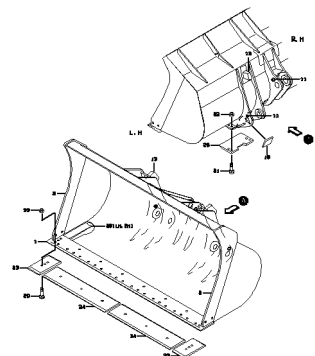

## MARKING GROUP

.....p.269

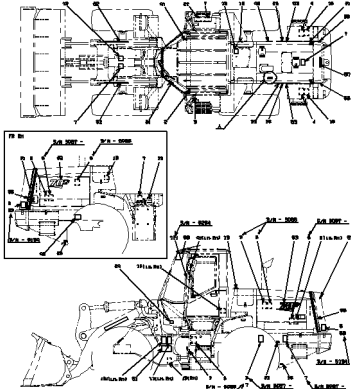

## MARKING GROUP

.....p.270

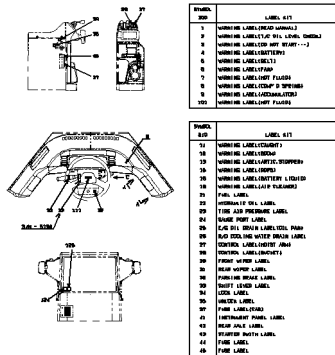

## CAP MOUNT

.....p.273

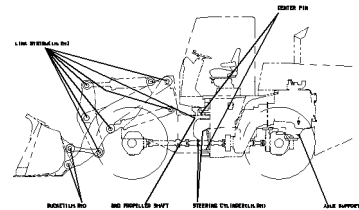

## LOCK GROUP

.....p.275

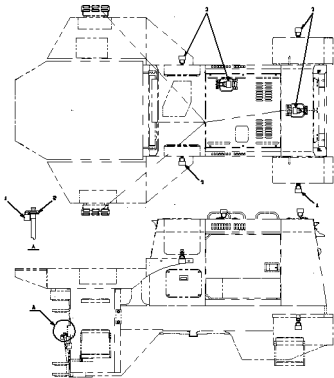

## REPAIR & MAINTENANCE PARTS

.....p.277

QUANTITY	REPAIR PART	PART NUMBER	PART NAME	UNIT	DESCRIPTION
1	REPAIR PART	4000-1000	WASHER PUMP	ONE	WASHER PUMP (GROUP 1)
1	REPAIR PART	4000-1000	WASHER PUMP	ONE	WASHER PUMP (GROUP 2)
1	REPAIR PART	4000-1000	WASHER PUMP	ONE	WASHER PUMP (GROUP 3)
1	REPAIR PART	4000-1000	WASHER PUMP	ONE	WASHER PUMP (GROUP 4)
1	REPAIR PART	4000-1000	WASHER PUMP	ONE	WASHER PUMP (GROUP 5)
1	REPAIR PART	4000-1000	WASHER PUMP	ONE	WASHER PUMP (GROUP 6)
1	REPAIR PART	4000-1000	WASHER PUMP	ONE	WASHER PUMP (GROUP 7)
1	REPAIR PART	4000-1000	WASHER PUMP	ONE	WASHER PUMP (GROUP 8)
1	REPAIR PART	4000-1000	WASHER PUMP	ONE	WASHER PUMP (GROUP 9)
1	REPAIR PART	4000-1000	WASHER PUMP	ONE	WASHER PUMP (GROUP 10)
1	REPAIR PART	4000-1000	WASHER PUMP	ONE	WASHER PUMP (GROUP 11)
1	REPAIR PART	4000-1000	WASHER PUMP	ONE	WASHER PUMP (GROUP 12)
1	REPAIR PART	4000-1000	WASHER PUMP	ONE	WASHER PUMP (GROUP 13)
1	REPAIR PART	4000-1000	WASHER PUMP	ONE	WASHER PUMP (GROUP 14)
1	REPAIR PART	4000-1000	WASHER PUMP	ONE	WASHER PUMP (GROUP 15)
1	REPAIR PART	4000-1000	WASHER PUMP	ONE	WASHER PUMP (GROUP 16)
1	REPAIR PART	4000-1000	WASHER PUMP	ONE	WASHER PUMP (GROUP 17)
1	REPAIR PART	4000-1000	WASHER PUMP	ONE	WASHER PUMP (GROUP 18)
1	REPAIR PART	4000-1000	WASHER PUMP	ONE	WASHER PUMP (GROUP 19)
1	REPAIR PART	4000-1000	WASHER PUMP	ONE	WASHER PUMP (GROUP 20)
1	REPAIR PART	4000-1000	WASHER PUMP	ONE	WASHER PUMP (GROUP 21)
1	REPAIR PART	4000-1000	WASHER PUMP	ONE	WASHER PUMP (GROUP 22)
1	REPAIR PART	4000-1000	WASHER PUMP	ONE	WASHER PUMP (GROUP 23)
1	REPAIR PART	4000-1000	WASHER PUMP	ONE	WASHER PUMP (GROUP 24)
1	REPAIR PART	4000-1000	WASHER PUMP	ONE	WASHER PUMP (GROUP 25)
1	REPAIR PART	4000-1000	WASHER PUMP	ONE	WASHER PUMP (GROUP 26)
1	REPAIR PART	4000-1000	WASHER PUMP	ONE	WASHER PUMP (GROUP 27)
1	REPAIR PART	4000-1000	WASHER PUMP	ONE	WASHER PUMP (GROUP 28)
1	REPAIR PART	4000-1000	WASHER PUMP	ONE	WASHER PUMP (GROUP 29)
1	REPAIR PART	4000-1000	WASHER PUMP	ONE	WASHER PUMP (GROUP 30)
1	REPAIR PART	4000-1000	WASHER PUMP	ONE	WASHER PUMP (GROUP 31)
1	REPAIR PART	4000-1000	WASHER PUMP	ONE	WASHER PUMP (GROUP 32)
1	REPAIR PART	4000-1000	WASHER PUMP	ONE	WASHER PUMP (GROUP 33)
1	REPAIR PART	4000-1000	WASHER PUMP	ONE	WASHER PUMP (GROUP 34)
1	REPAIR PART	4000-1000	WASHER PUMP	ONE	WASHER PUMP (GROUP 35)
1	REPAIR PART	4000-1000	WASHER PUMP	ONE	WASHER PUMP (GROUP 36)
1	REPAIR PART	4000-1000	WASHER PUMP	ONE	WASHER PUMP (GROUP 37)
1	REPAIR PART	4000-1000	WASHER PUMP	ONE	WASHER PUMP (GROUP 38)
1	REPAIR PART	4000-1000	WASHER PUMP	ONE	WASHER PUMP (GROUP 39)
1	REPAIR PART	4000-1000	WASHER PUMP	ONE	WASHER PUMP (GROUP 40)
1	REPAIR PART	4000-1000	WASHER PUMP	ONE	WASHER PUMP (GROUP 41)
1	REPAIR PART	4000-1000	WASHER PUMP	ONE	WASHER PUMP (GROUP 42)
1	REPAIR PART	4000-1000	WASHER PUMP	ONE	WASHER PUMP (GROUP 43)
1	REPAIR PART	4000-1000	WASHER PUMP	ONE	WASHER PUMP (GROUP 44)
1	REPAIR PART	4000-1000	WASHER PUMP	ONE	WASHER PUMP (GROUP 45)
1	REPAIR PART	4000-1000	WASHER PUMP	ONE	WASHER PUMP (GROUP 46)
1	REPAIR PART	4000-1000	WASHER PUMP	ONE	WASHER PUMP (GROUP 47)
1	REPAIR PART	4000-1000	WASHER PUMP	ONE	WASHER PUMP (GROUP 48)
1	REPAIR PART	4000-1000	WASHER PUMP	ONE	WASHER PUMP (GROUP 49)
1	REPAIR PART	4000-1000	WASHER PUMP	ONE	WASHER PUMP (GROUP 50)

## CAB MOUNT

.....p.279

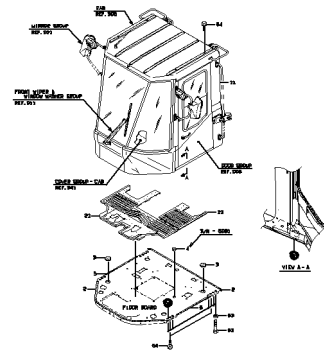

## CAB

.....p.281

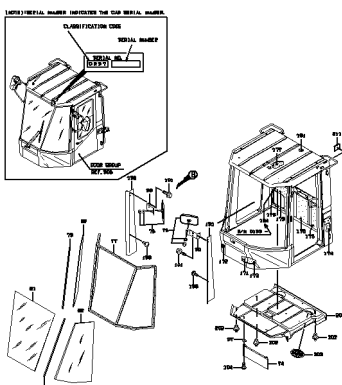

## CAB

.....p.282

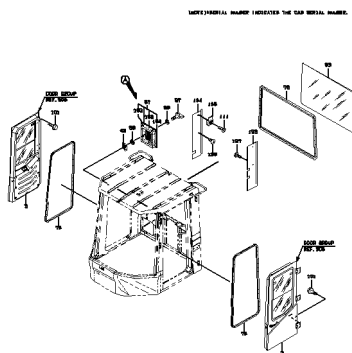

## DOOR GROUP

.....p.285

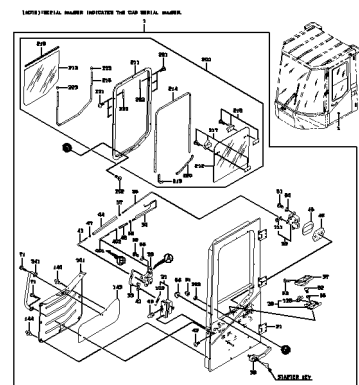

**DOOR GROUP**  
.....p.286

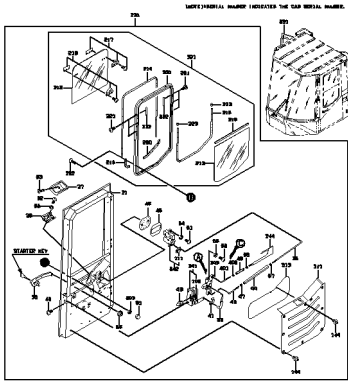

**FRONT WIPER & WINDOW WASHER GROUP**  
.....p.289

<5/N 0181 - 0283>  
NOTE: METAL NUMBER INDICATES THE CAB METAL NUMBER.

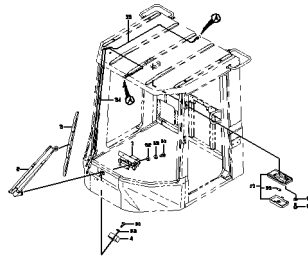

**FRONT WIPER & WINDOW WASHER GROUP**  
.....p.290

<5/N 0364 ->  
NOTE: METAL NUMBER INDICATES THE CAB METAL NUMBER.

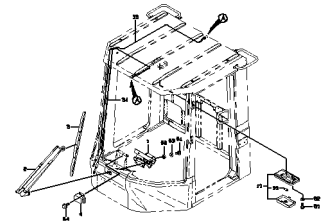

**ELECTRICAL PARTS GROUP**  
.....p.293

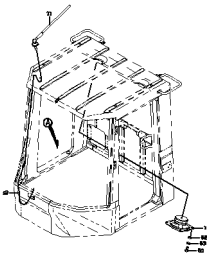

**ELECTRICAL WIRING - CAB**  
.....p.295

NOTE: METAL NUMBER INDICATES THE CAB METAL NUMBER.

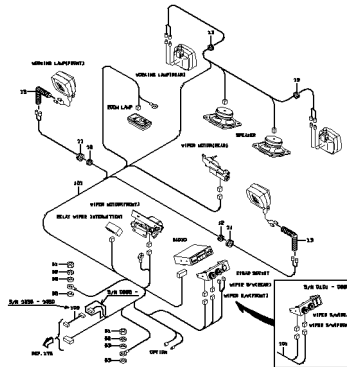

**MIRROR GROUP**  
.....p.297

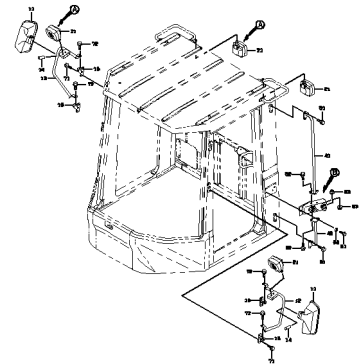

**REAR WIPER & WINDOW WASHER GROUP**  
.....p.299

<5/N 8001 - 8041>

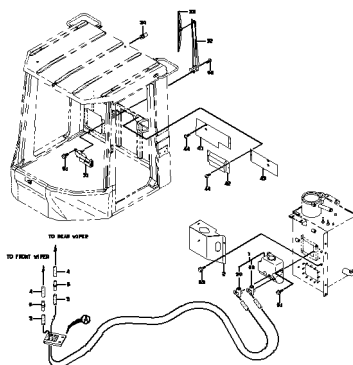

**REAR WIPER & WINDOW WASHER GROUP**  
.....p.300

<5/N 8042 ->

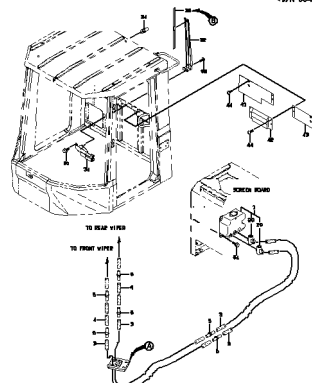

**COVER GROUP - CAB**  
.....p.303

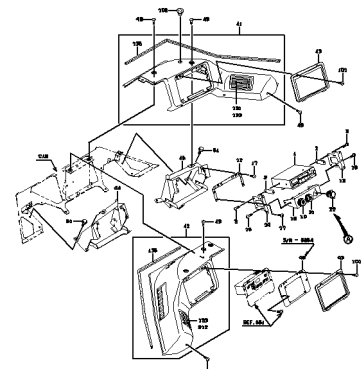

**AIR DUCT GROUP -  
FLOOR BOARD**  
.....p.305

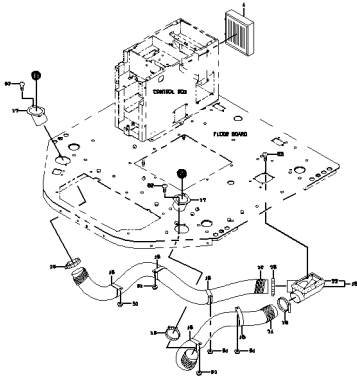

**AIR DUCT GROUP -  
FLOOR BOARD**  
.....p.306

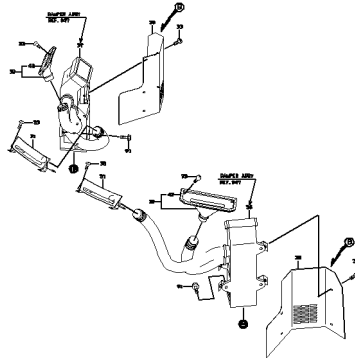

**DAMPER ASSY**  
.....p.309

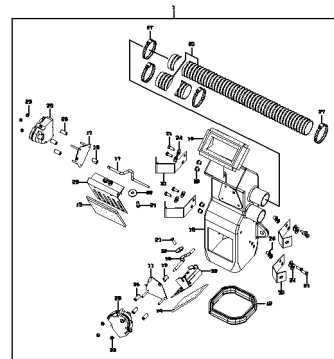

**DAMPER ASSY**  
.....p.310

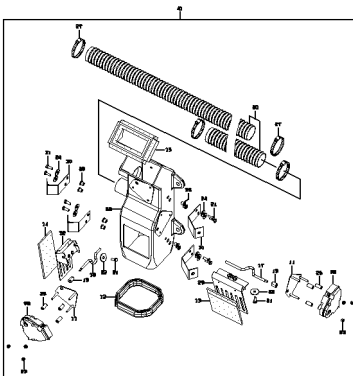

**AIR CONDITIONER  
MOUNT (S/N 5001 -  
5375)**  
.....p.313

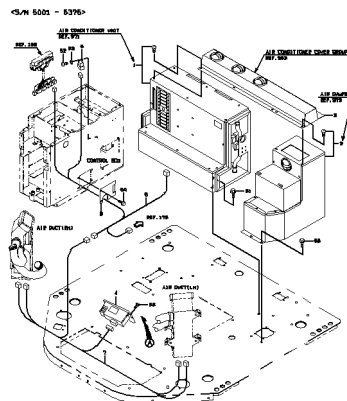

**AIR CONDITIONER  
MOUNT (S/N 5376 -  
)**  
.....p.315

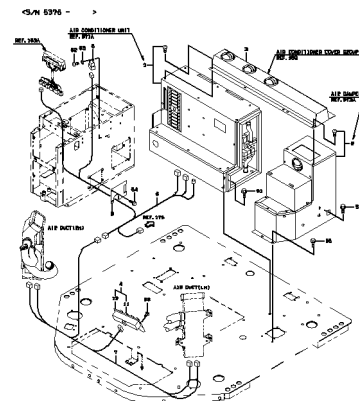

**AIR CONDITIONER  
COVER GROUP**  
.....p.317

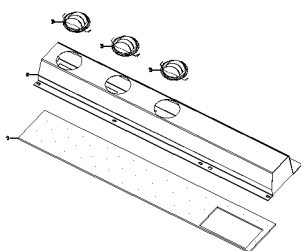

**AIR CONDITIONER LINE -  
REAR CHASSIS**  
.....p.319

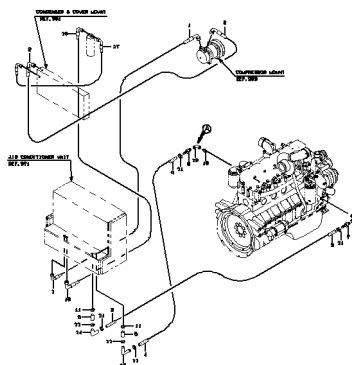

**CONDENSER 6 COVER  
MOUNT**  
.....p.321

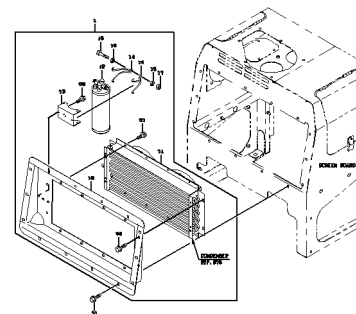

**COMPRESSOR MOUNT**  
.....p.323

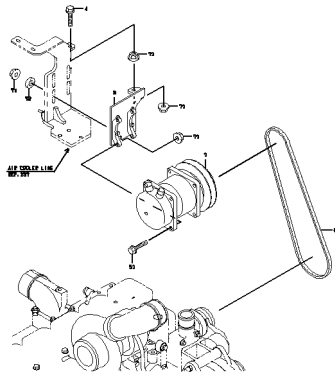

**AIR CONDITIONER UNIT (S/N 5001 - 5375)**  
.....p.325

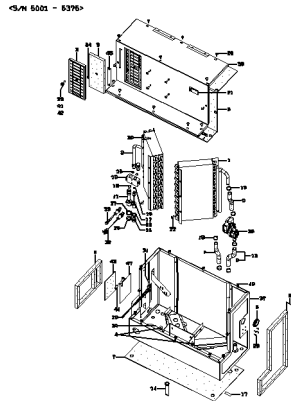

**AIR CONDITIONER UNIT (S/N 5376 - )**  
.....p.327

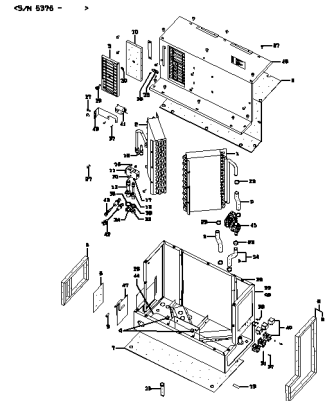

**AIR DAMPER (S/N 5001 - 5375)**  
.....p.329

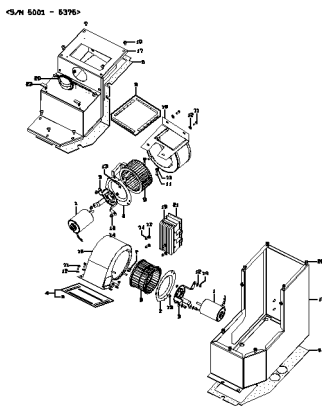

**AIR DAMPER (S/N 5376 - )**  
.....p.331

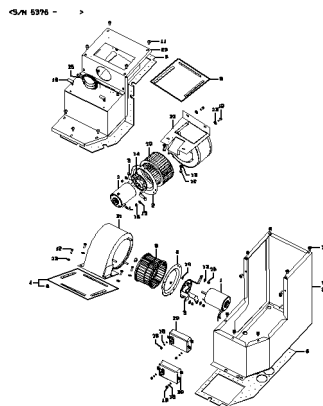

**CONDENSER**  
.....p.333

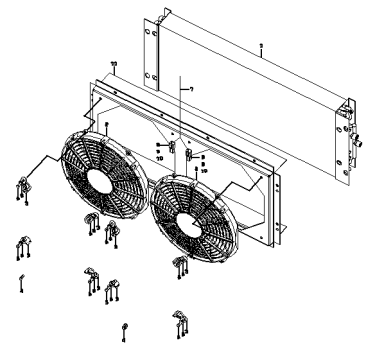

**TILT CYLINDER (LOGGING)**  
.....p.335

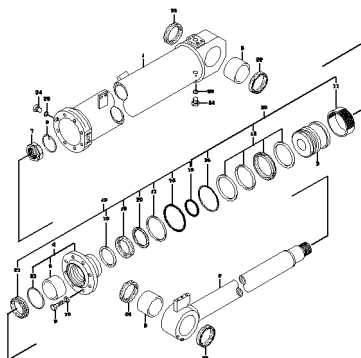

**OPTION WEIGHT (FOR LOG)**  
.....p.337

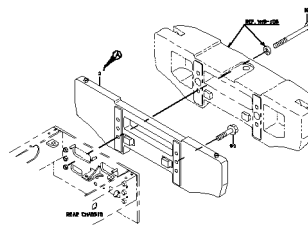

**BELLY GUARD**  
.....p.339

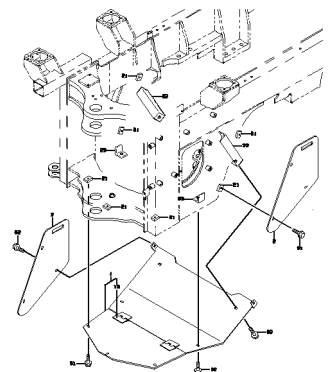

**BELLY GUARD (FRONT)**  
.....p.341

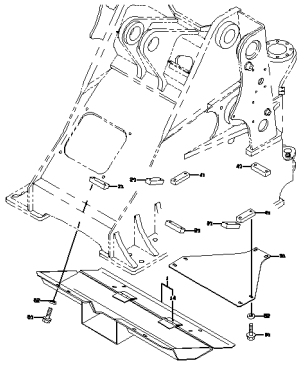

**REAR GLILL GROUP (STEEL PLATE)**  
.....p.343

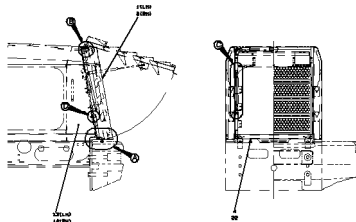

**LIFT ARM (HIGH LIFT ARM SPEC.)**  
.....p.345

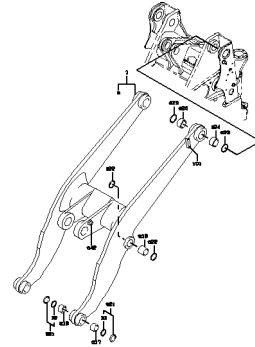

**TILT CYLINDER (HIGH LIFT ARM SPEC.)**  
.....p.347

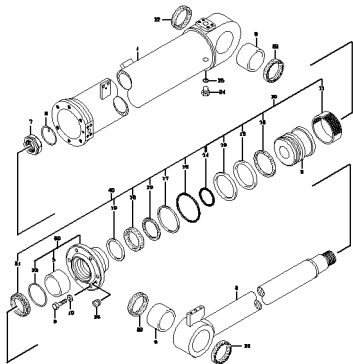

**COVER MOUNT (GREASE GUN) (S/N 5341-)**  
.....p.349

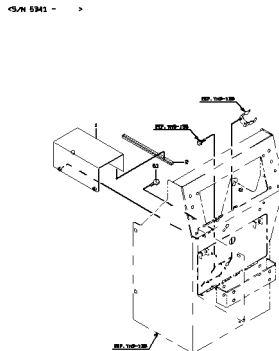

**FAN MOTOR HYDRAULIC LINE (FOR REVERSING FAN) (S/N**  
.....p.351

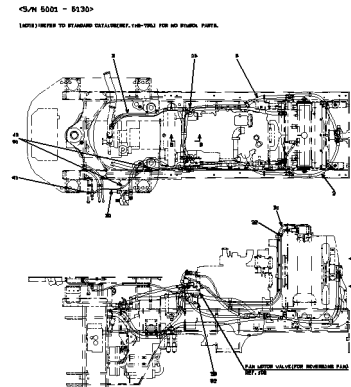

**FAN MOTOR HYDRAULIC LINE (FOR REVERSING FAN) (S/N**  
.....p.353

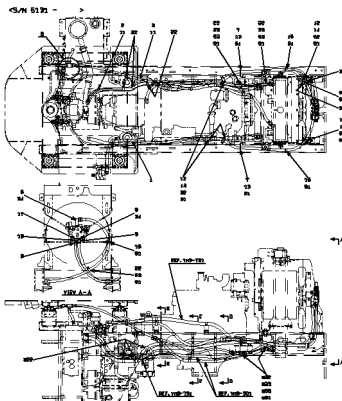

**FAN MOTOR VALVE (FOR REVERSING FAN) (S/N 5001-5130**  
.....p.355

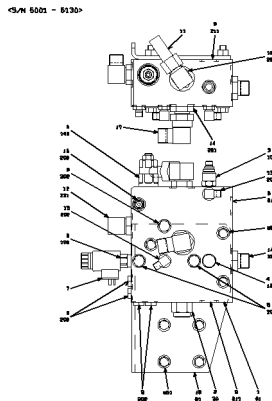

**MOTOR MOUNT (FOR REVERSING FAN) (S/N 5001-5130)**  
.....p.357

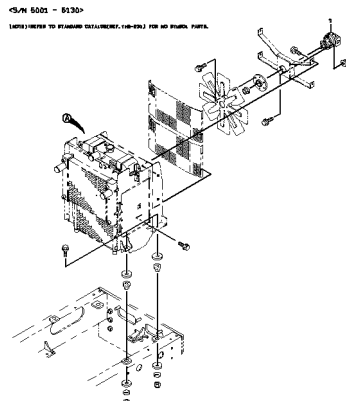

MOTER MOUNT (FOR REVERSING FAN) (S/N 5001-5130)

.....p.358

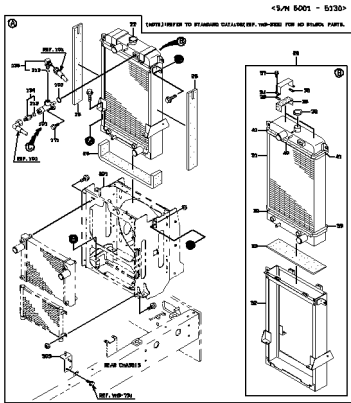

MOTER MOUNT (FOR REVERSING FAN) (S/N 5131-)

.....p.361

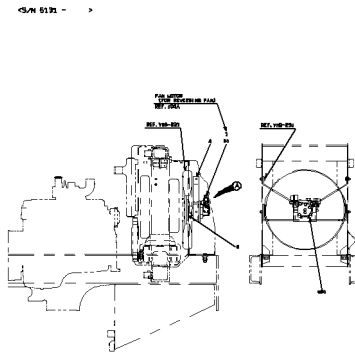

FAN MOTOR (FOR REVERSING FAN) (S/N 5131- )

.....p.363

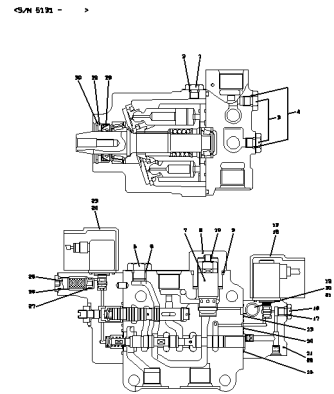

CABLE MOUNT (FOR REVERSING FAN) (S/N 5001-5130)

.....p.365

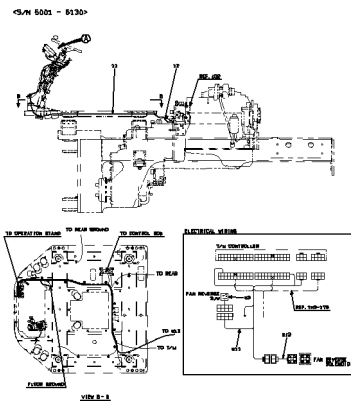

CABLE MOUNT (FOR REVERSING FAN) (S/N 5131- )

.....p.367

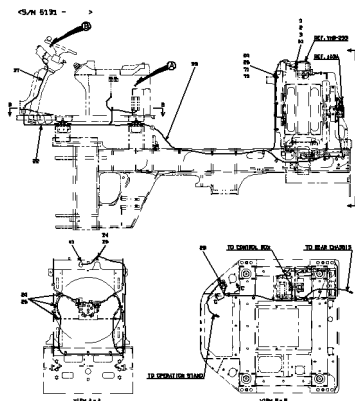

CABLE MOUNT (FOR REVERSING FAN) (S/N 5131- )

.....p.368

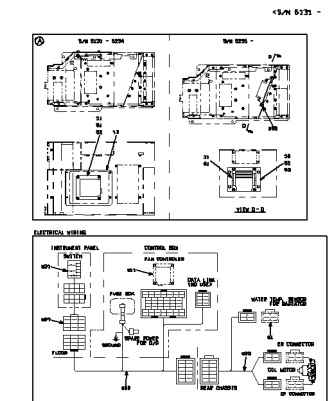

RADIATOR MOUNT (DUST-PROOF TYPE)

.....p.371

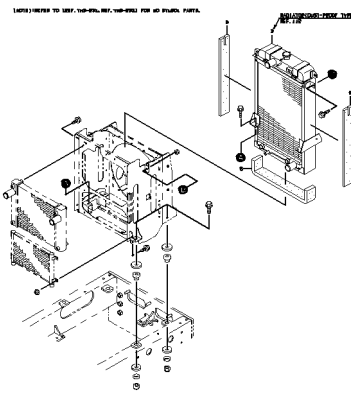

RADIATOR (DUST-PROOF TYPE)

.....p.373

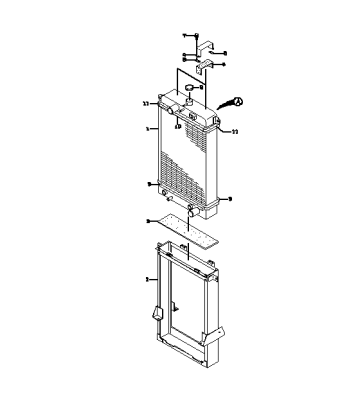

PRECLEANER MOUNT

.....p.375

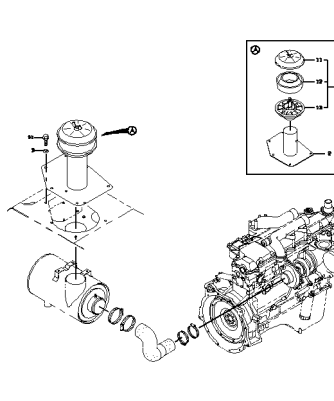

**PRECLEANER MOUNT  
(MAINTENANCE-FREE)**

.....p.377

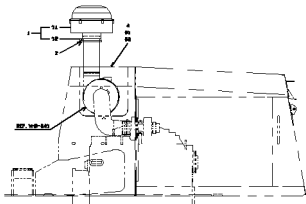

**LIMITED SLIP  
DIFFERENTIAL**

.....p.379

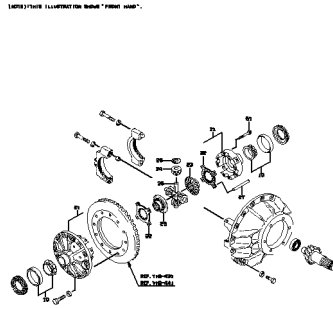

**HIDRAULIC LINE (2-WEY  
QUICK COUPLER)**

.....p.381

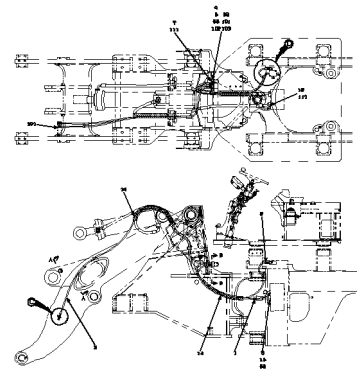

**CABLE MOUNT (2-WEY  
QUICK COUPLER)**

.....p.383

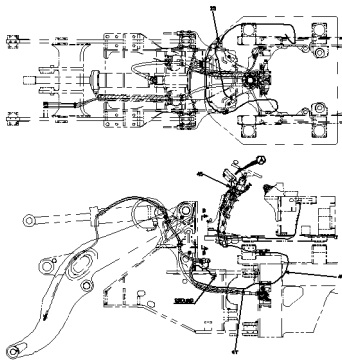

**HIDRAULIC LINE (3-WEY  
PIPING) (S/N 5001-5415)**

.....p.385

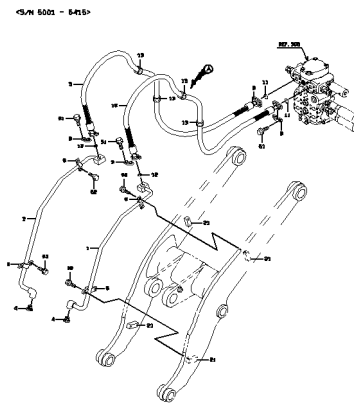

**HIDRAULIC LINE (FOR  
3-WEY PIPING) (S/N 5416-  
)**

.....p.387

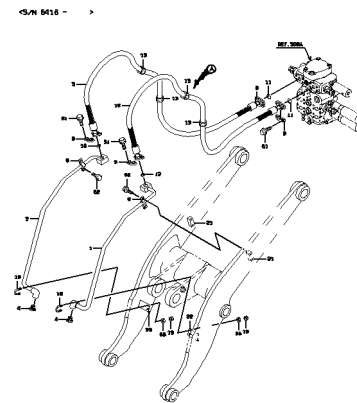

**CONTROL GROUP (3-WAY  
PIPING)**

.....p.389

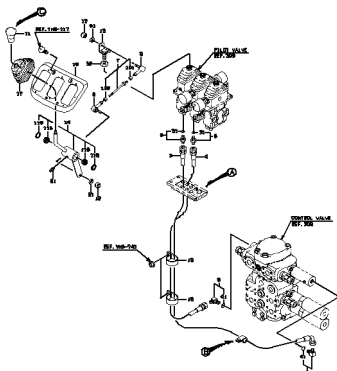

**CONTROL GROUP (FOR  
3-WAY PIPING) (S/N 5341-  
)**

.....p.391

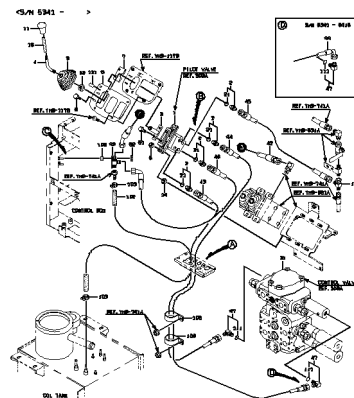

**CONTROL VALVE (S/N  
5001-5204)**

.....p.393

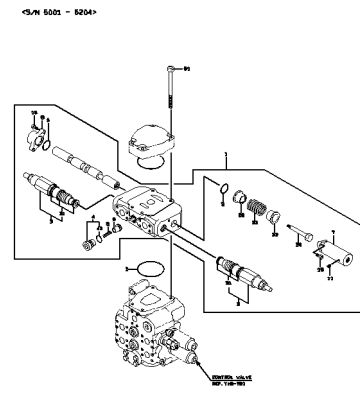

**CONTROL VALVE (S/N  
5205- )**  
.....p.395

<S/N 5205 - >

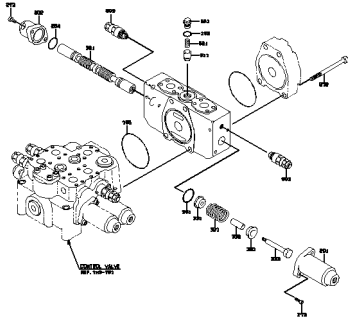

**PILOT VALVE**  
.....p.397

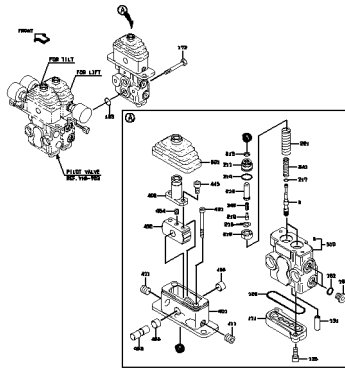

**PILOT VALVE (S/N 5341- )**  
.....p.399

<S/N 5341 - >

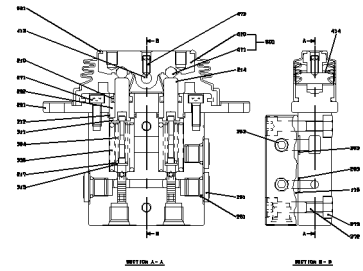

**HYDRAULIC LINE (3-WAY  
PIPING) - SWIVEL**  
.....p.401

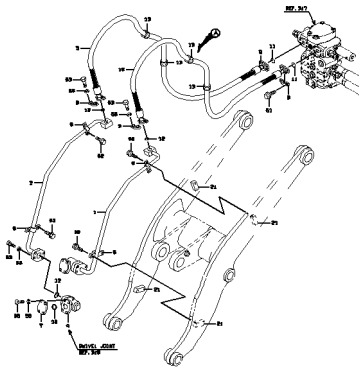

**CONTROL GROUP (3-WAY  
PIPING) - SWIVEL**  
.....p.403

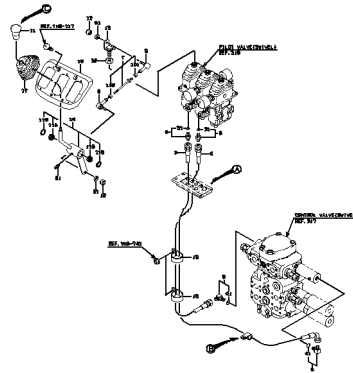

**CONTROL GROUP (3-WAY  
PIPING) - SWIVEL (S/N  
5341- )**  
.....p.405

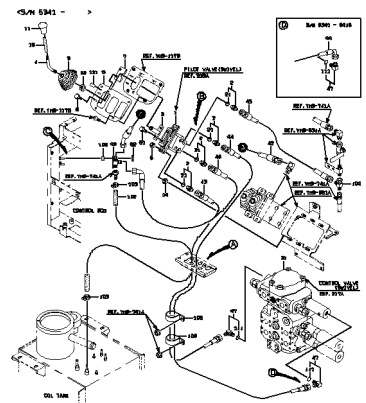

**CONTROL VALVE  
(SWIVEL) (S/N 5001-5204)**  
.....p.407

<S/N 5001 - 5204>

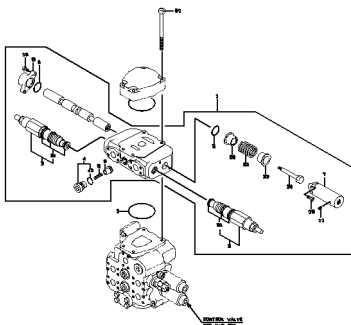

**CONTROL VALVE  
(SWIVEL) (S/N 5205- )**  
.....p.409

<S/N 5205 - >

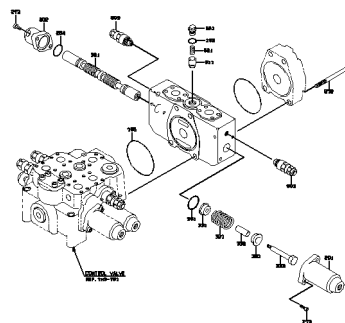

**PILOT VALV (SWIVEL)**  
.....p.411

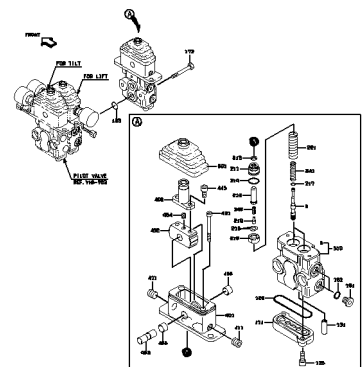

**PILOT VALV (SWIVEL) (S/N  
5341- )**  
.....p.413

(S/N 5341 - >

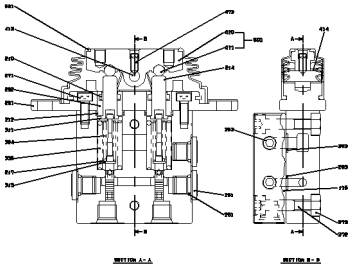

**SWIVEL JOINT**  
.....p.415

INDICAZIONE DEI COMPONENTI DI TRE PARTI VEDI 8.

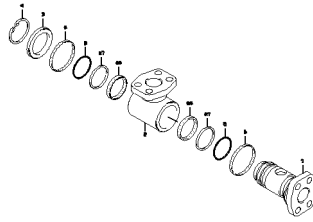

**HYDRAULIC LINE (3-WAY  
PIPING) - HIGH LIFT**  
.....p.417

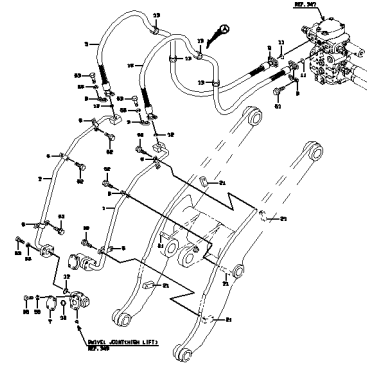

**CONTROL GROUP (3-WAY  
PIPING) - HIGH LIFT**  
(S/N5001~  
.....p.419

(S/N 5001 - 5340)

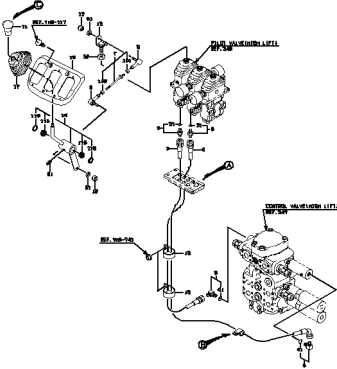

**CONTROL GROUP (3-WAY  
PIPING) - HIGH LIFT**  
(S/N5341~  
.....p.421

(S/N 5341 - >

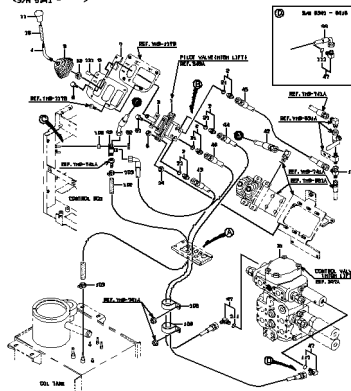

**CONTROL VALVE (HIGH  
LIFT) (S/N 5001-5204)**  
.....p.423

(S/N 5001 - 5204)

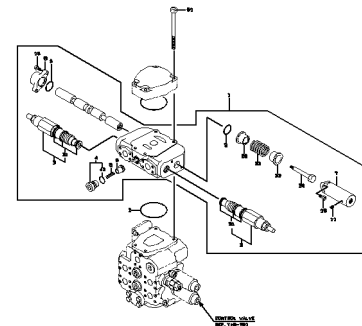

**CONTROL VALVE (HIGH  
LIFT) (S/N 5205- )**  
.....p.425

(S/N 5205 - >

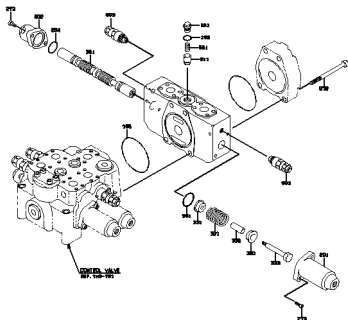

**PILOT VALVE (HIGH LIFT)**  
(S/N 5001-5340)  
.....p.427

(S/N 5001 - 5340)

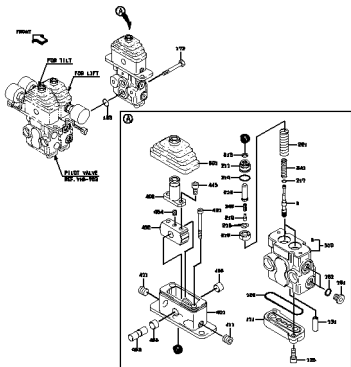

**PILOT VALVE (HIGH LIFT)**  
(S/N 5341- )  
.....p.429

(S/N 5341 - >

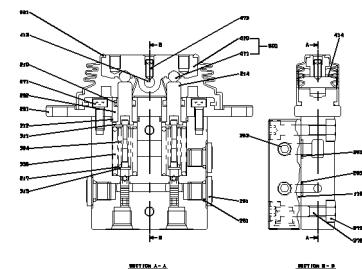

SWIVEL JOINT (HIGH LIFT)  
.....p.431

1.0003/ALTERNATIVE: SEE COMBINE OF THE PARTS WITH 6.

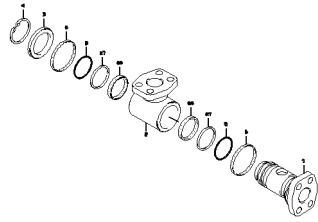

VALVE CONTROL GROUP  
(FOR SINGLE LEVER +  
3-WAY PIPI)  
.....p.433

<S/N 5001 - 5130>

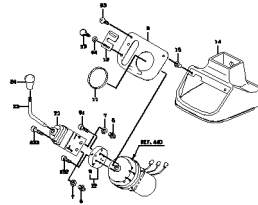

VALVE CONTROL GROUP  
(FOR SINGLE LEVER +  
3-WAY PIPI)  
.....p.435

<S/N 5131 - 5310>

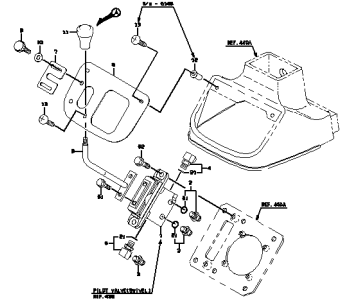

VALVE CONTROL GROUP  
(FOR SINGLE LEVER +  
3-WAY PIPI)  
.....p.437

<S/N 5341 - >

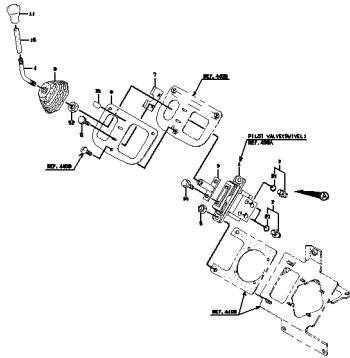

PILOT HYDRAULIC LINE  
(SINGLE LEVER) - SWIVEL  
.....p.439

<S/N 5001 - 5130>

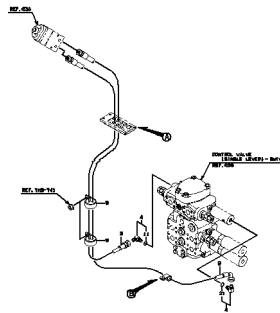

PILOT HYDRAULIC LINE  
(SINGLE LEVER) - SWIVEL  
.....p.440

<S/N 5131 - 5340>

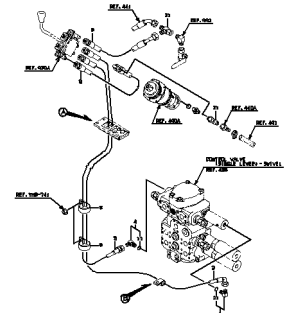

PILOT HYDRAULIC LINE  
(SINGLE LEVER) - SWIVEL  
(S/N  
.....p.443

<S/N 5341 - >

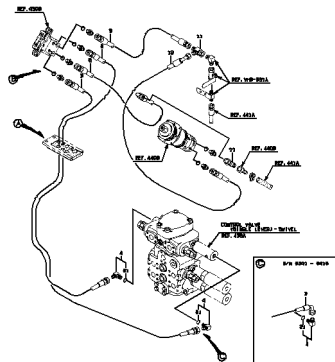

HYDRAULIC LINE  
(ATTACHMENT) - SWIVEL  
.....p.445

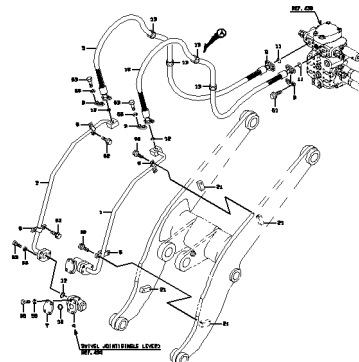

SWIVEL JOINT (SINGLE  
LEVER)  
.....p.447

1.0003/ALTERNATIVE: SEE COMBINE OF THE PARTS WITH 6.

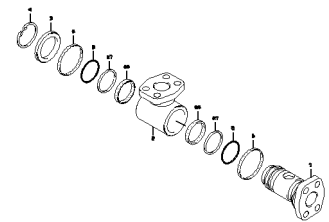

**CONTROL VALVE (SINGLE LEVER) - SWIVEL (S/N 5001- 5**

.....p.449

<S/N 5001 - 5204>

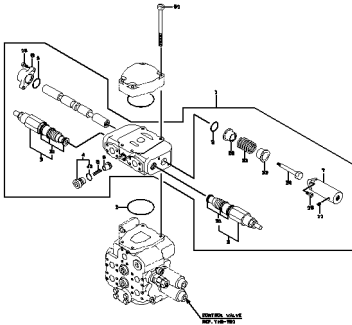

**CONTROL VALVE (SINGLE LEVER) - SWIVEL (S/N 5205-**

.....p.451

<S/N 5205 - >

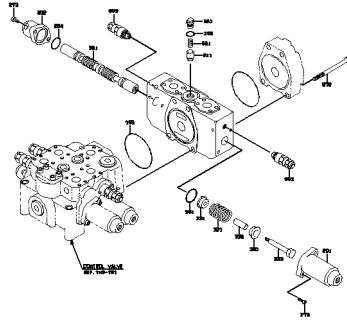

**PILOT VALVE (SWIVEL) (S/N 5131- 5340 )**

.....p.453

<S/N 5131 - 5340>

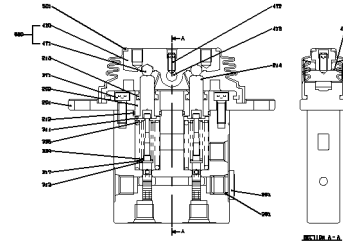

**PILOT VALVE (SWIVEL) (S/N 5341- )**

.....p.455

<S/N 5341 - >

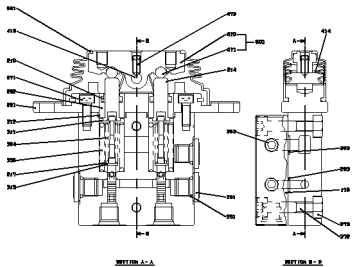

**VALVE CONTROL GROUP (FOR SINGLE LEVER) (S/N 5001-**

.....p.457

<S/N 5001 - 5130>

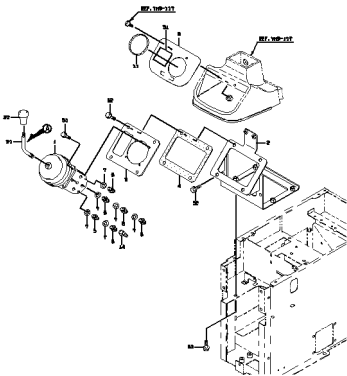

**VALVE CONTROL GROUP (FOR SINGLE LEVER) (S/N 5131-**

.....p.459

<S/N 5131 - 5340>

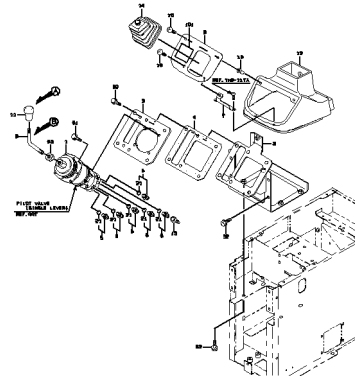

**CONTROL VALVE (FOR SINGLE LEVER) (S/N 5341- )**

.....p.461

<S/N 5341 - >

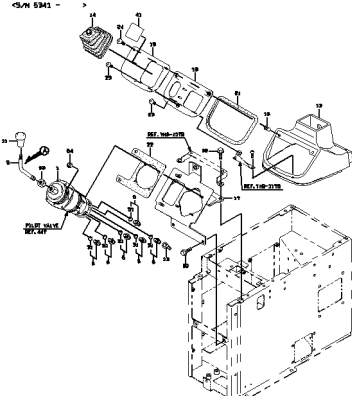

**PILOT HYDRAULIC LINE (FOR SINGLE LEVER)**

.....p.463

<S/N 5001 - 5130>

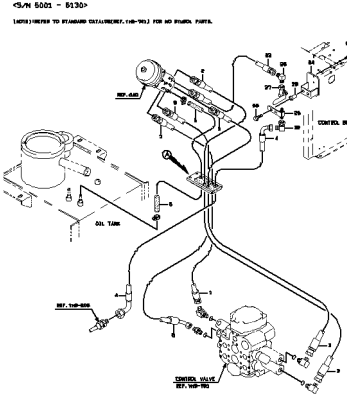

**PILOT HYDRAULIC LINE (FOR SINGLE LEVER)**

.....p.464

<S/N 5131 - 5340>

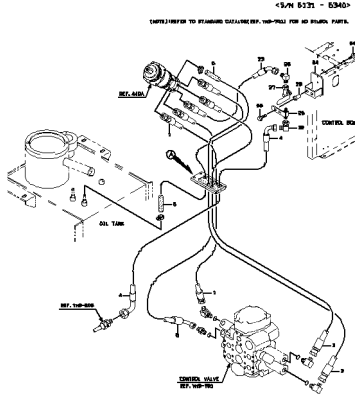

**PILOT HYDRAULIC LINE  
(FOR SINGLE LEVER) (S/N  
5341-**

.....p.467

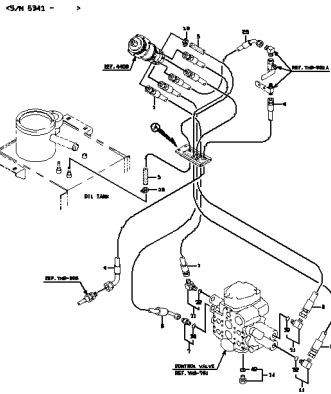

**VALVE MOUNT (FOR  
SINGLE LEVER) (S/N  
5001- 5130 )**

.....p.469

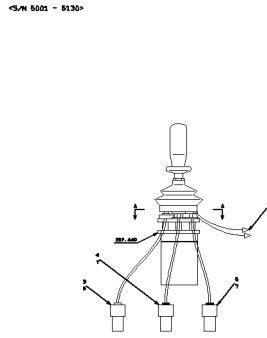

**HYDRAULIC LINE  
(ATTACHMENT) (S/N  
5001- 5415 )**

.....p.471

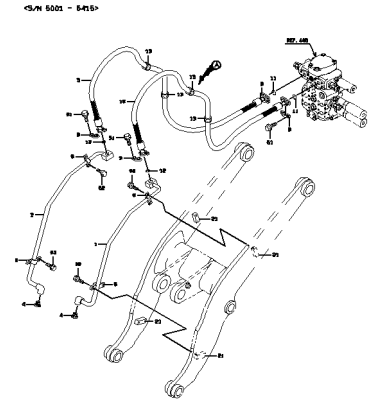

**HYDRAULIC LINE  
(ATTACHMENT) (S/N  
5416- )**

.....p.473

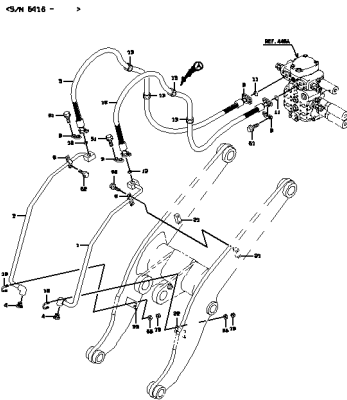

**VALVE CONTROL GROUP  
(FOR SINGLE LEVER  
+3-WAY PIPIN**

.....p.475

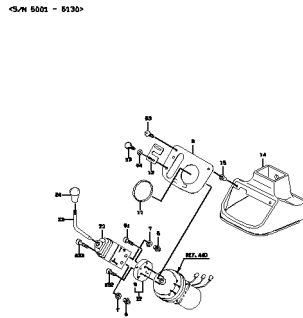

**VALVE CONTROL GROUP  
(FOR SINGLE LEVER  
+3-WAY PIPIN**

.....p.477

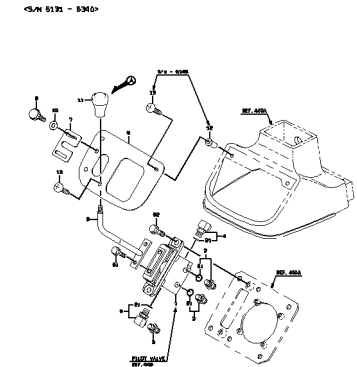

**VALVE CONTROL GROUP  
(FOR SINGLE LEVER  
+3-WAY PIPIN**

.....p.479

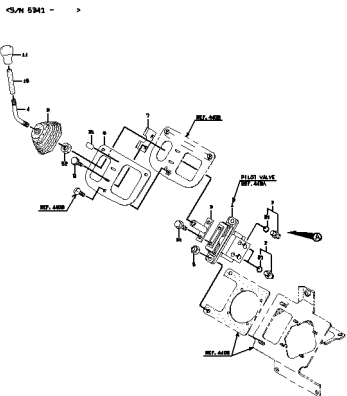

**PILOT HYDRAULIC  
LINE (FOR SINGLE  
LEVER+3-WAY PIPIN**

.....p.481

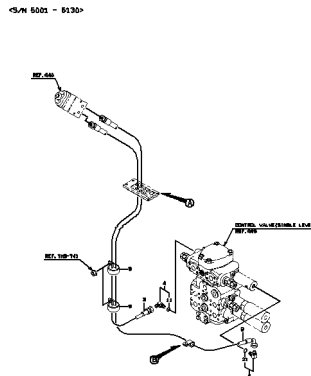

**PILOT HYDRAULIC  
LINE (FOR SINGLE  
LEVER+3-WAY PIPIN**

.....p.482

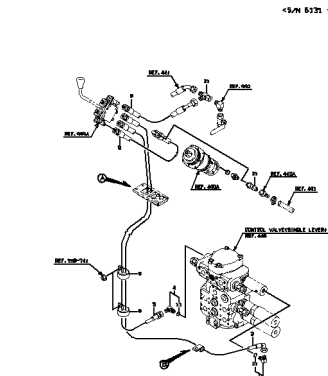

**PILOT HYDRAULIC LINE (FOR SINGLE LEVER+3-WAY PIPIN)**  
 .....p.485

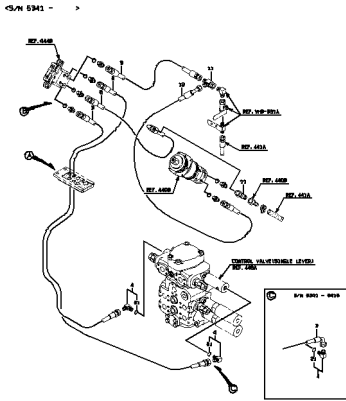

**CONTROL VALVE (SINGLE LEVER) (S/N 5001- 5204)**  
 .....p.487

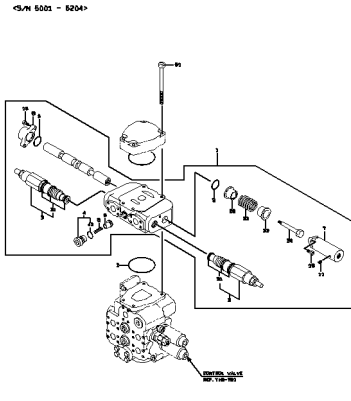

**CONTROL VALVE (SINGLE LEVER) (S/N 5205- )**  
 .....p.489

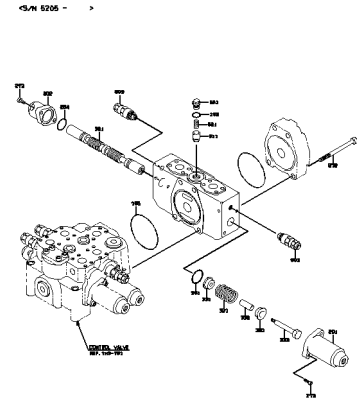

**PILOT VALVE (SINGLE LEVER) (S/N 5131~)**  
 .....p.491

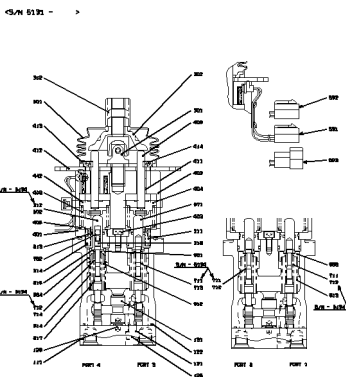

**PILOT VALVE (S/N 5131~5340)**  
 .....p.493

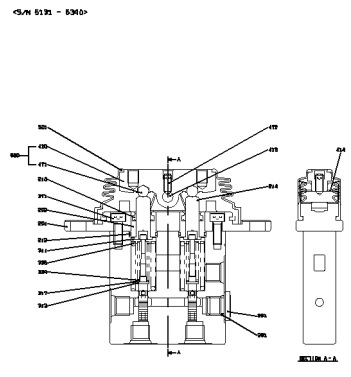

**PILOT VALVE (S/N 5141~)**  
 .....p.495

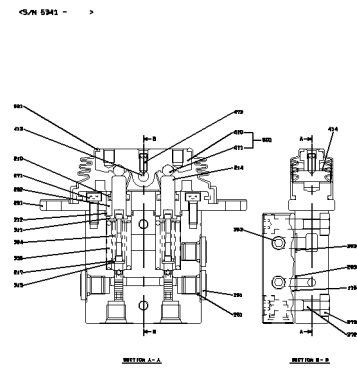

**CABLE MOUNT (FOR RIDE CONTROL)**  
 .....p.497

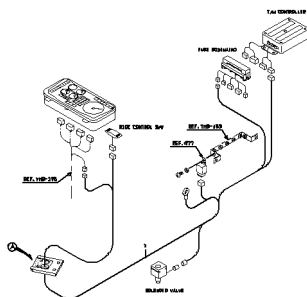

**SWITCH MOUNT**  
 .....p.499

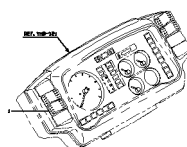

**ELECTRICAL PARTS MOUNT**  
 .....p.501

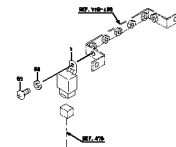

RIDE CONTROL -  
HYDRAULIC LINE (S/N  
5001~5130)  
.....p.503

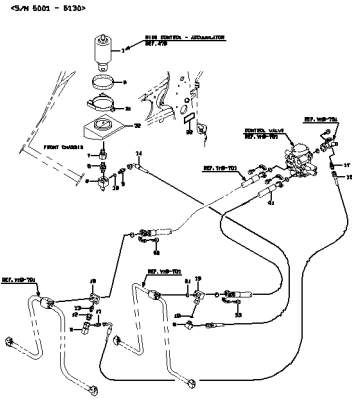

RIDE CONTROL -  
HYDRAULIC LINE  
.....p.505

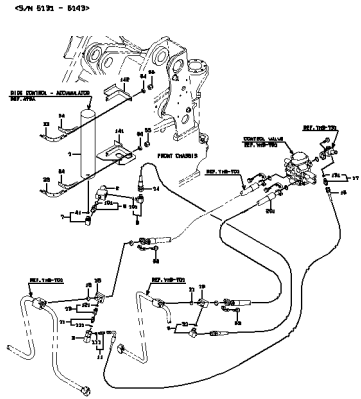

RIDE CONTROL -  
HYDRAULIC LINE  
.....p.506

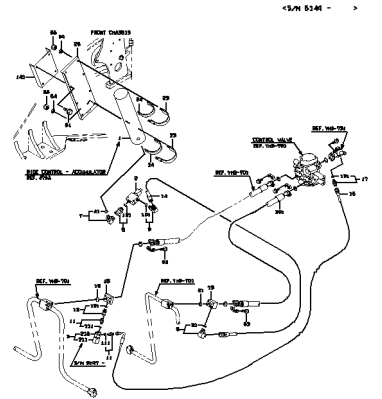

RIDE CONTROL -  
HYDRAULIC LINE (S/N  
5001~5130)  
.....p.509

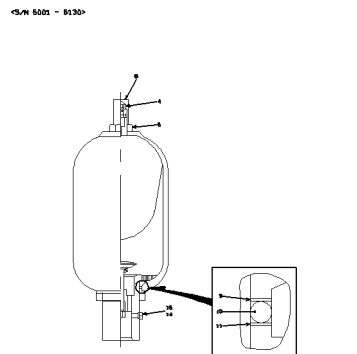

RIDE CONTROL -  
ACCUMULATOR (S/N  
5131~)  
.....p.511

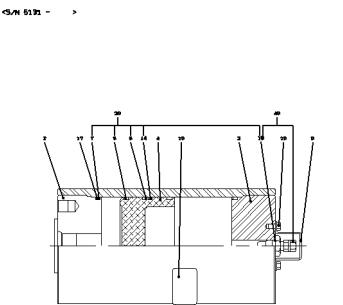

COVER MOUNT - ENGIN  
ROOM (PROTECTION  
AGEIN DUST SP  
.....p.513

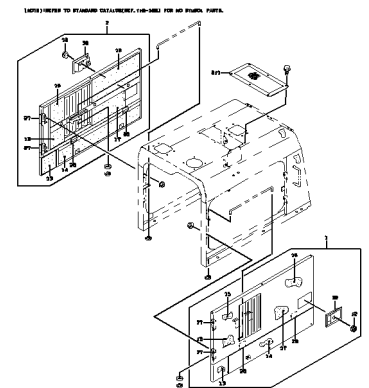

COVER MOUNT - ENGIN  
ROOM (PROTECTION  
AGEIN DUST SP  
.....p.514

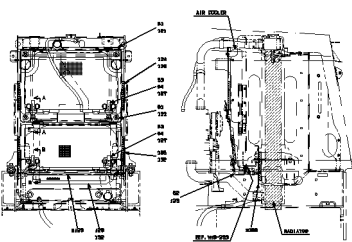

COVER MOUNT - UNDER  
COVER (PROTECTION  
AGEIN DUST S  
.....p.517

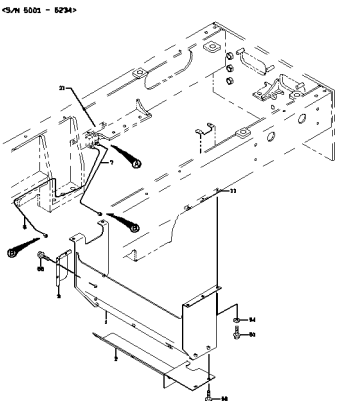

COVER MOUNT - UNDER  
COVER (PROTECTION  
AGEIN DUST S  
.....p.519

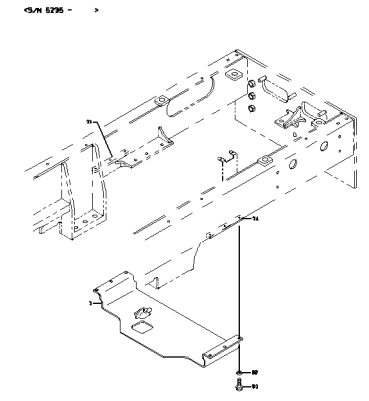

**4-WAY FLASHER GROUP**  
.....p.521

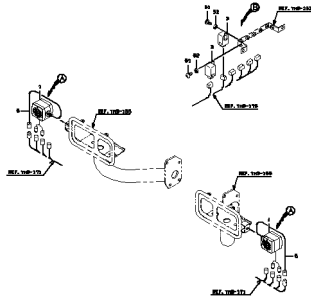

**ROPS & LABEL MOUNT**  
.....p.523

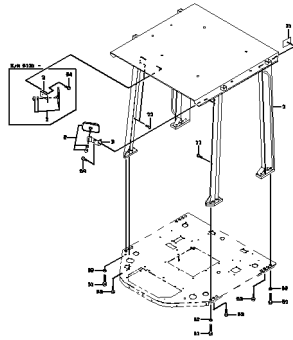

**COVER GROUP (FOR ROPS CANOPY)**  
.....p.525

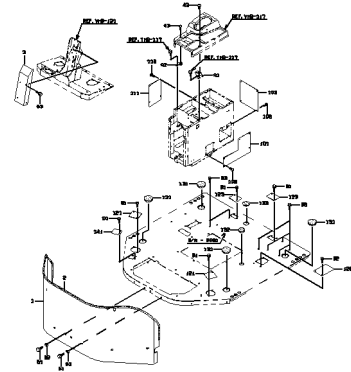

**COVER GROUP (FOR ROPS CANOPY)**  
.....p.526

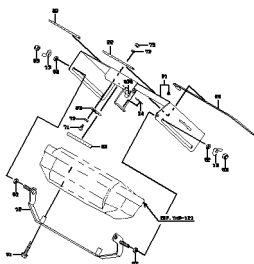

**SEAT GROUP (FOR ROPS CANOPY)**  
.....p.529

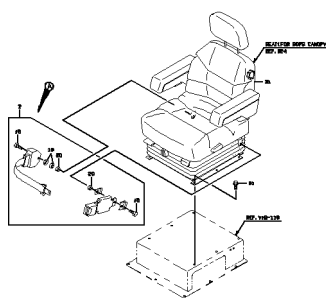

**SEAT (FOR ROPS CANOPY)**  
.....p.531

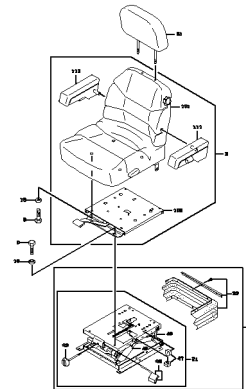

**AIR SUSPENSION SEAT GROUP**  
.....p.533

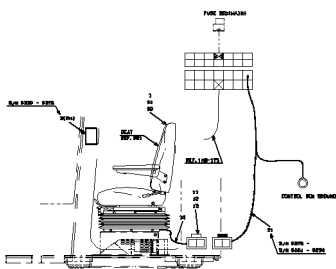

**SEAT**  
.....p.535

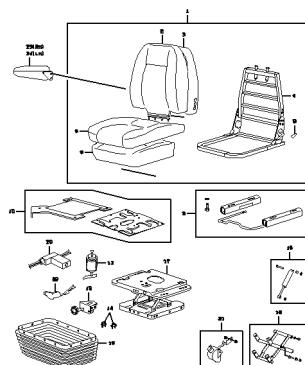

**SEAT BELT (FOR ONE OPERATOR)**  
.....p.537

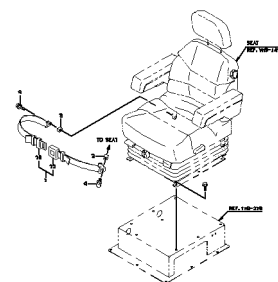

# PARTS NAME INDEX

PARTS NAME INDEX

	PART NAME	PAGE		PART NAME	PAGE	
<b>A</b>	ACCUMULATOR ASSY	160,504,507,510,512	<b>B</b>	BREATHER ASSY	108	
	ACTUATOR ASSY	311		BUCKET ASSY	266,268	
	ADAPTER	54,106,152,156,160,162 ...		BULB	60,62,66,291,298,522	
	ADAPTER,ELBOW	106,156,160,162,164,168 ...		BUMPER	48,532	
	ADAPTER,ELBOW UNIO	106,168,232,354,356,465		BUSHING	4,8,10,94,134,136,140 ...	
	ADAPTER,SOCKET	235		BUSHING,COLUMN	184	
	ADAPTER,TEE	156,168,170,222,254,382 ...		BUSHING,ELASTIC	30,34,36,42,68,73,80,90 ...	
	ADAPTER,UNION	504,507		BUZZER	56,58,62	
	ADJUSTOR ASSY	536		<b>C</b>	CAB ASSY,ROPS	280,283
	ADJUSTOR,SEAT	46,532			CABLE	73,74,78,247,294,522
	AIR CONDITIONER UN	314,316,326,328	CABLE ASSY		66,68,73,74,78,187,190 ...	
	ANGLE	80,206,340	CAGE,NEEDLE		134,136	
	ANTENNA	294	CAM		400,414,430,454,456,494 ...	
	ARM	187,390,404,420	CAM ASSY		400,414,430,454,456,494 ...	
	ARM ASSY,LIFT	4,346	CAMSHAFT		243,398,400,412,414,428 ...	
	ARM,WIPER	291,301	CAP		66,74,80,92,126,176,178 ...	
	ARMREST	22,24,26,46,532,536	CAP ASSY		16,96	
	ASHTRAY	22,24,26	CAP,ELASTIC		184,187,274,304,460	
	AXLE ASSY,FRONT	134	CAP,TERMINAL	74,187,460,470		
	AXLE ASSY,REAR	136	CAR RADIO	304		
<b>B</b>	BALL	126,198,243,247,400,414 ...	CASE	66,160,187,190,203,220 ...		
	BAND	66,160,187,190,504,507	CASE ASSY	243,326,328,330,332,398 ...		
	BAND ASSY	96	CATCH	8,22,24,26,34,36,283 ...		
	BAND,HOSE	68,82,96,98,100,104,106 ...	CATCH,DOOR	36,92,287,515		
	BAND,HOSE-HIGH TOR	13,218	CATCH,MAGNET	36		
	BAR,ROUND	36	CHANNEL	152,287		
	BATTERY	64	CHASSIS ASSY,FRONT	2		
	BEARING ASSY,SPIDE	88	CHASSIS ASSY,REAR	8		
	BEARING KIT	536	CLAMP	92,322,326,328,334,359 ...		
	BEARING,BALL	110,112,118,122,124,126 ...	CLAMP,HOSE	66,68,73,78,187,190,206 ...		
	BEARING,NEEDLE	122,187,198,390,404,420	CLAMP,MULTIPLE	226,228,354,386,388,402 ...		
	BEARING,ROLLER	120,122,124,126,144,146 ...	CLEANER ASSY,AIR	100		
	BEARING,SPHERICAL	10	CLIP	100,203,262,291,294,296 ...		
	BEARING,TAPER ROLL	10,134,136,144,146,148 ...	CLUTCH ASSY	118,122,124,380		
	BEARING,THRUST	122	COIL	326,328		
	BELT	48,532	COLLAR	172,174		
	BELT,SEAT	44,530,538	COLUMN ASSY	184		
	BELT,V	324	COMPRESSOR ASSY	324		
	BIT,SIDE	266,268	COMPRESSOR KIT	536		
	BLADE,WIPER	291,301	CONDENSER	322,334		
	BLOCK	16,82,160,170,220,235 ...	CONDENSER ASSY	322		
	BLOCK,PILLOW	84	CONNECTOR	74,78,334,492		
	BLOWER	330,332	CONTROL UNIT	330,332		
	BLOWER ASSY	314,316,330,332	CONTROLLER UNIT	56,58,369		
	BOARD ASSY,FLOOR	18	CONVERTER	56,58,294		
	BOARD ASSY,SCREEN	34	COOLER,AIR	92		
	BODY	16,60,128,130,376,416 ...	COOLER,OIL	92		
	BOLT	8,10,13,18,44,46,60,62 ...	CORE ASSY	92,359,374		
	BOLT SET	134,140,142	COUPLER,CABLE	470,534		
	BOLT(UNIFY)	182,402,418,446	COUPLING	287		
	BOLT,FLANGED	2,6,8,10,13,16,18,20,22 ...	COVER	10,16,22,24,26,28,30,34 ...		
	BOLT,JOINT	16	COVER ASSY	16,36,38,100,114,116 ...		
	BOLT,SOCKET	16,108,110,112,114,126 ...	COVER ASSY,ROD	200,260,336,348		
	BOLT,SQUARE NECK	262	COVER,DRIVE	110		
	BOLT,STUD	94	COVER,PEDAL	172,174		
	BOLT,U	96,98,102,211,388,474	COVER,ROD	176,258		
	BOLT,W/WASHER	92,359,374,538	COVER,SEAT	536		
	BOOT	22,24,26,48,66,172,174 ...	CUP	287		
	BOSS	2,4,206,266,268,346	CUSHION ASSY,SEAT	46,532		
	BOSS,PUMP	110	CYLINDER ASSY,OIL	166,176,194,200,203,258 ...		
	BOX	8,22,24,26,28,62	<b>D</b>	DAMPER ASSY	307,311,536	
	BOX ASSY	20,392,406,422		DECK	30	
	BOX,FUSE	56,58		DIFFERENTIAL ASSY	134,136,144,146,148	
	BRACKET	22,24,56,58,80,90,98 ...		DIODE	74,78	
	BRACKET ASSY	92,172,174,334,359		DIODE ASSY	74	
	BRACKET,LAMP	60		DISC	243,398,412,428	
	BRAKE ASSY	126		DISC,FRICITION	118,122,124,134,136	
	BRAKE FLUID	278		DISC,SEPARATION	118,122,124,134,136	
	BREATHER	140,142		DOOR	311,326,328	

## PARTS NAME INDEX

	PART NAME	PAGE		PART NAME	PAGE	
<b>D</b>	DOOR ASSY	283,287	<b>H</b>	HOUSING	108,116,126,134,136,198 ...	
	DRUM,BRAKE	126		HOUSING ASSY	144,146,148,380	
	DUCT	307,311,318,376,378		HOUSING ASSY,AXLE	134,136	
	DUCT ASSY	307,314,316,318		HUB,INTERNAL GEAR	134,136	
<b>E</b>	EDGE	266,268,534	HUB,WHEEL	134,136		
	EDGE,WEAR	266,268	<b>I</b>	IMPELLER ASSY,TURB	110	
	ELEMENT	228,359		IMPELLER,PUMP	110	
	ELEMENT,FILTER	16,100,106,160,220		INJECTOR ASSY	536	
	ENGINE ASSY	80		INSERT	198	
	EVAPORATOR	326,328	INSULATOR	328		
	EXTENSION,AXLE HOU	134,136	<b>J</b>	JOINT	492	
<b>F</b>	FAN	90		JOINT ASSY,INIVERS	184	
	FAN ASSY	334		JOINT ASSY,UNIVERS	184	
	FENDER	2,30		JOINT,BALL	187,390,404,420	
	FILLER ASSY,FUEL	13		JOINT,SWIVEL	402,416,418,432,446,448	
	FILTER	13,16,116,176,228,307 ...	JOINT,YOKE	166		
	FILTER ASSY	104,326,328	<b>K</b>	KEY	36,66,515	
	FILTER ASSY,LINE	106,160,220		KNOB	48,170,180,187,190,390 ...	
	FILTER ASSY,RETURN	16		KNOB ASSY,HANDLE	48,532	
	FITTING	168,264	<b>L</b>	LABEL	26,271,326,328,366,369 ...	
	FITTING,BUSHING	82,254,354		LABEL KIT	271,392,406,422,438,480	
	FITTING,ELBOW	82,116,215,320		LABEL,LUBRICATION	271	
	FITTING,NIPPLE	320,354		LABEL,MANUAL	458,460,462	
	FITTING,TEE	158,226,228,320,354,441 ...		LABEL,WARNING	271	
	FLANGE	90,144,146,148,240,251 ...		LAMP	291	
	FLANGE,SPLIT	106,211,220,386,388,402 ...		LAMP,COMBINATION	62,522	
	FLARED FITTING	52,154,162,164,168		LAMP,HEAD	60,62,298	
	FLARED FITTING,ELB	50,52,142,152,158,162 ...		LATCH ASSY	30,42,330,332	
	FLARED FITTING,TEE	152,154,156,168,352		LENS	62,298,522	
	FLASHER UNIT	522		LEVER	24,26,126,184,187,243 ...	
	FRAME	38,60,92,344,359,374 ...		LEVER ASSY	4	
FRAME ASSY	316	LEVER ASSY,SHIFT		182		
FUSE	56,58	LINING,BRAKE		126		
<b>G</b>	GASKET	13,16,60,62,80,96,100 ...		LINK	287,288	
	GAUGE,FUEL LEVEL	66		LINK,BUCKET	4	
	GAUGE,LEVEL	16,106		LIQUID,LOCKING	278	
	GAUGE,OIL TEMPERAT	66	LOCK	276,287		
	GAUGE,WATER TEMPER	66	LOUVER	318,330,332		
	GEAR	110,112,118,120,122,124 ...	<b>M</b>	MAGNET	527	
	GEAR SET,SPIRAL BE	144,146,148		MAT,FLOOR	280	
	GEAR,BEVEL	144,146,148,380		METER,HOUR	66	
	GEAR,DRIVEN	94		MIRROR	298	
	GEAR,INTERNAL	134,136		MIRROR,ROOM	283,524	
	GEAR,PLANET	134,136		MOTOR ASSY,WIPER	291,301	
	GEAR,SUN	134,136		MOTOR,OIL	90,94,359,362,364	
	GLASS RUNNER	287		MUFFLER	102	
	GLASS,WINDOW	283,287		<b>N</b>	NIPPLE	160,220
	GRILLE	283,304			NIPPLE,GREASE	6,10,50,52,84,86,88,187 ...
	GROMMET	78,230,232,301,304,311 ...	NIPPLE,HOSE		82,96,104,106,116,154 ...	
	GUARD,LAMP	60	NOZZLE		291,301	
	GUARD,RADIATOR	344	NOZZLE ASSY,DEFROS		307	
	<b>H</b>	HANDLE,DOOR	287		NUT	8,22,24,26,34,36,56,58 ...
		HANDRAIL	32,288,298		NUT,CAP	100,172,174,287
HANGER		283	NUT,FLANGED		13,16,18,26,30,32,36,38 ...	
HARNESS		328,334	NUT,NYLON		311,322,330,332	
HEADREST		46,532	NUT,PISTON		200,203,258,260,336,348	
HINGE		8,22,24,26,30,34,36,38 ...	NUT,SELF-LOCKING		34,44,80,90,96,98,102 ...	
HOLDER		66,73,78,172,174,187 ...	NUT,U		32	
HOLDER,HOSE		96,106,162,164,220,224 ...	NUT,WING		100,527	
HOLDER,PIPE		13,50,52,68,73,78,96 ...	<b>O</b>		ORBITROL(TM) ASSY	182,198
HOLDER,SPRING		42,73,78,206,208			ORIFICE	96,178,196,228,330,332 ...
HORN		56,58	<b>P</b>		PACKING	16,92,140,142,178,203 ...
HORN ASSY		180			PACKING,U	176,200,251,258,260,336 ...
HOSE		13,311,326,328		PAINT	278	
HOSE,AIR		98,100,307		PANEL	26,287,288	
HOSE,COOLER		320		PANEL ASSY,CONTROL	314,316	
HOSE,HEAT RESISTIN		82,96,104,106,114,154 ...		PANEL ASSY,INSTRUM	66	
HOSE,HIGH PRESSURE		106,152,154,156,158,160 ...		PEDAL	172,174	
HOSE,WATER		96,320		PEDAL ASSY,ACCEL	192	

PARTS NAME INDEX

	PART NAME	PAGE		PART NAME	PAGE	
<b>P</b>	PIN	6,8,108,128,172,174,187 ...	<b>R</b>	RING,WEAR	134,136,140,142,144,146 ...	
	PIN KIT	192		RIVET	283,287,326,328,330,332	
	PIN,CENTER	10		ROD	28,64,172,174,178,187 ...	
	PIN,HEAD	140,142,166		ROD ASSY	262	
	PIN,PLANET	134,136		ROD,PISTON	176,200,203,258,260,348	
	PIN,SNAP	8,172,174		ROD,PUSH	243,247,398,400,412,414 ...	
	PIN,SPLIT	8,38,166,344		ROLLER ASSY	172,174,192	
	PIN,SPRING	8,134,136,243,492		ROOF ASSY	283	
	PIN,STRAIGHT	116,136		ROOM ASSY,ENGINE	36	
	PIN,TAPER	90		ROPS	524	
	PIPE	187,211,458,460,462		ROTOR ASSY	198	
	PIPE ASSY	13,114		RUBBER	26,462	
	PIPE ASSY,FLARED	50,52,152,154,156,158 ...		RUBBER,CUSHION	18,36	
	PIPE,AIR	98		<b>S</b>	SASH	287,288
	PIPE,ELBOW	320			SASH ASSY	287,288
	PIPE,EXHAUST	102			SCRAPER	247
	PIPE,OIL	106,211,218,224,386,388 ...			SCREW	8,20,22,24,26,28,30,34 ...
	PIPE,WATER	320			SCREW,ADJUST	126
	PISTON	108,118,128,134,136,172 ...			SCREW,BLEED	134,136,168
	PISTON ASSY	122,124			SCREW,SET	66,128,176,187,190,247 ...
	PISTON ROD ASSY	336			SCREW,TAPPING	22,24,26,28,60,62
	PLATE	4,6,8,13,16,18,20,22,24 ...			SEAL	84,94,187,198,243,247 ...
	PLATE ASSY	94,326,328,536			SEAL ASSY,DUST	4,346
	PLATE,END	84,198			SEAL KIT	94,160,170,196,200,203 ...
	PLATE,LOCK	84			SEAL SET	336
	PLATE,MANUAL	16	SEAL,DUST		4,10,176,200,203,251 ...	
	PLATE,NAME	512	SEAL,FLOATING		134,136	
	PLATE,SPECIFICATIO	283,524	SEAL,OIL		126,132,144,146,148,172 ...	
	PLATE,VALVE	247	SEALANT		278	
	PLATE,WEAR	94,198,266,268	SEAT		172,174	
	PLUG	26,66,82,92,96,106,108 ...	SEAT ASSY		44,46,530,532,534,536	
	PLUG,ELASTIC	78,280,527	SEAT BACK		536	
	PLUG,MAGNET	13,16,116,134,136	SEAT CUSHION		536	
	PLUNGER	178	SEAT,SPRING		178,196,240,243,247,396 ...	
	POPPET	196,240,251,394,396,408 ...	SENSOR		116,192	
	POWDER,CLEANING	278	SENSOR,FUEL LEVEL		13	
	PRECLEANER	376,378	SENSOR,PRESSURE		100	
	PROPELLER SHAFT AS	84	SENSOR,TEMPERATURE		54,326,369	
	PROPELLER SHAFT AS	80,84	SENSOR,WATER LEVEL	326		
	PROPELLER SHAFT AS	80,86,88	SHAFT	112,120,126,198,247,330 ...		
	PROTECTOR	512	SHAFT ASSY	118,122,124,182,184		
	PUMP ASSY	114,301	SHAFT ASSY,STATOR	110		
	PUMP ASSY,OIL	220,238	SHAFT,AXLE	134,136		
	<b>R</b>	RACE	198	SHAFT,DRIVE	94	
		RADIATOR ASSY	92,359,372,374	SHAFT,PROPELLER	88	
RELAY		56,58,314,316,328,502	SHEET,CAB	287,288		
RELAY ASSY		291	SHEET,RUBBER	32,36,38,64,66,92,96 ...		
RELAY,BATTERY		56,58	SHIM	10,92,144,146,148,187 ...		
REPAIR KIT		132	SHOCK ABSORBER SET	48,532		
RETAINER		172,174	SLEEVE	16,78,102,112,126,136 ...		
RETAINER,BEARING		112	SLEEVE ASSY	376		
RETAINER,BRAKE		134,136	SLIDE ASSY	536		
RETAINER,SEAL		94,198	SOCKET ASSY	304		
RETAINER,SPRING		128	SOLENOID	170,243,247,254,356,492		
RIM		150	SPACER	30,36,122,144,146,148 ...		
RING		10,13,110,124,134,136 ...	SPEAKER	294		
RING KIT,O		128,130,132	SPIDER	144,146,148,380		
RING,BACK-UP		196,200,203,258,260,262 ...	SPIDER ASSY,JOURNA	84,86		
RING,BUFFER		200,203,258,260,262,336 ...	SPONGE	20,34,36,92,280,283,304 ...		
RING,LOCK		150	SPOOL	108,178,196,198,251,396 ...		
RING,O		16,94,106,108,114,120 ...	SPOOL ASSY	196		
RING,PISTON		110,118,122,124,132	SPRING	16,108,118,122,124,126 ...		
RING,RETAINER		94,198	SPRING KIT	536		
RING,SCRAPER		200,258,260,336,348	SPRING,GAS	182		
RING,SIDE		150	STAND ASSY	28		
RING,SLIPPER		200,258,260,348	STAND,SEAT	20		
RING,SNAP		16,36,84,86,110,112,116 ...	STATOR	110		
RING,SQUARE		200,258,260,348	STAY	298		
RING,STOP		200,258,260,336,348	STAY ASSY	38,344		

PARTS NAME INDEX

	PART NAME	PAGE		PART NAME	PAGE
<b>S</b>	STEP	32	<b>W</b>	WHEEL ASSY,STEERIN	180
	STEP ASSY	32		WHEEL,DISC	150
	STOPPER	32,172,174,240,287,298 ...		WHEEL,STEERING	180
	STOPPER ASSY	536		WINDOW WASHER ASSY	301
	STRAINER	16		WIRE	36
	STRIKER	287,298	<b>Y</b>	YOKE ASSY,SLEEVE	84
	STRIP, SEAL	8,36,40,56,58,92,283 ...		YOKE,COUPLING	86
	SUPPORT,AXLE	140,142		YOKE,FLANGE	126,146,148
	SUSPENSION ASSY	46,48,532,536		YOKE,SHAFT	144
	SWITCH	66,328,366,369,384,500 ...			
	SWITCH ASSY	66,187,190			
	SWITCH ASSY,STARTE	66			
	SWITCH,FLASHER	182			
	SWITCH,MAGNET	56,58			
	SWITCH,PRESSURE	168,170,326,328			
	SWITCH,PROXIMITY	206,208			
	SWITCH,PUSH	66,187,190			
	SWITCH,PUSH-PULL	66			
	SWITCH,TEMPERATURE	54			
	SWITCH,WIPER	304			
<b>T</b>	TACHOMETER	66			
	TANK	322			
	TANK,FUEL	13			
	TANK,OIL	16			
	TANK,WATER	96			
	TERMINAL	74,78,187,334,460,470 ...			
	TIRE ASSY,TUBELESS	150			
	TORQUE CONVERTER	108,114			
	TRANSMISSION	114			
	TRANSMISSION ASSY	80,114			
	TRUNNION	148			
	TUBE	16,326,328,534			
	TUBE ASSY,CYLINDER	336			
	TUBE FITTING	13			
	TUBE KIT	262,326,328			
	TUBE,CONDUIT	296			
	TUBE,CYLINDER	176,200,203,258,260,348			
	TUBE,NYLON	13			
	TUBE,SPIRAL	68,106,228,235,382			
	TUBE,VINYL	22,24,26,96,190,291,301 ...			
	<b>V</b>	VALVE	150,190,215,251,254,465 ...		
		VALVE ASSY	16,170,172,174,228,326 ...		
		VALVE ASSY,BRAKE	168,172,174		
VALVE ASSY,BREATHE		16			
VALVE ASSY,CHECK		224			
VALVE ASSY,CONTROL		114,128,356,392,394,396 ...			
VALVE ASSY,MULTIPL		211,240			
VALVE ASSY,RELIEF		240,394,396,408,410,424 ...			
VALVE ASSY,SOLENOI		114,130,507			
VALVE ASSY,STEERIN		196,222			
VALVE KIT		536			
VALVE UNIT		150			
VALVE,CHECK		170,256,291,356			
VALVE,PILOT		178,187,190,243,247,364 ...			
VALVE,REDUCING		160,170,235			
VALVE,RELIEF		16,196,254,256,356,364			
VALVE,SOLENOID		128,130,382			
VALVE,UNLOADER		160,178			
VALVE,VACUATOR		100			
VISOR,SUN		283			
<b>W</b>		WASHER	22,24,26,34,116,118,122 ...		
	WASHER,CONICAL SPR	10			
	WASHER,LOCK	326,328			
	WASHER,PLANE	6,8,10,13,18,22,24,26 ...			
	WASHER,SEAL	13,16,54,134,136,170 ...			
	WASHER,SPRING	8,13,30,34,36,42,56,58 ...			
	WASHER,THRUST	122			
	WASHER,TOOTH	184,326,328,522			
WEIGHT	8,338				

# FRONT CHASSIS GROUP

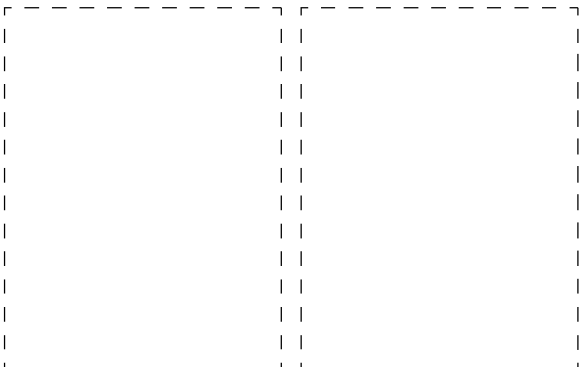
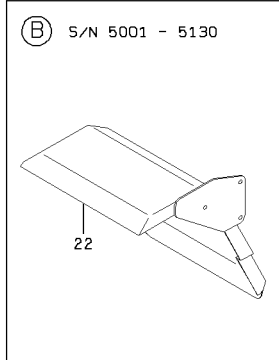
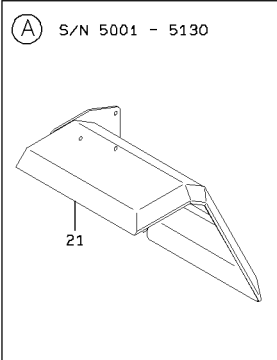
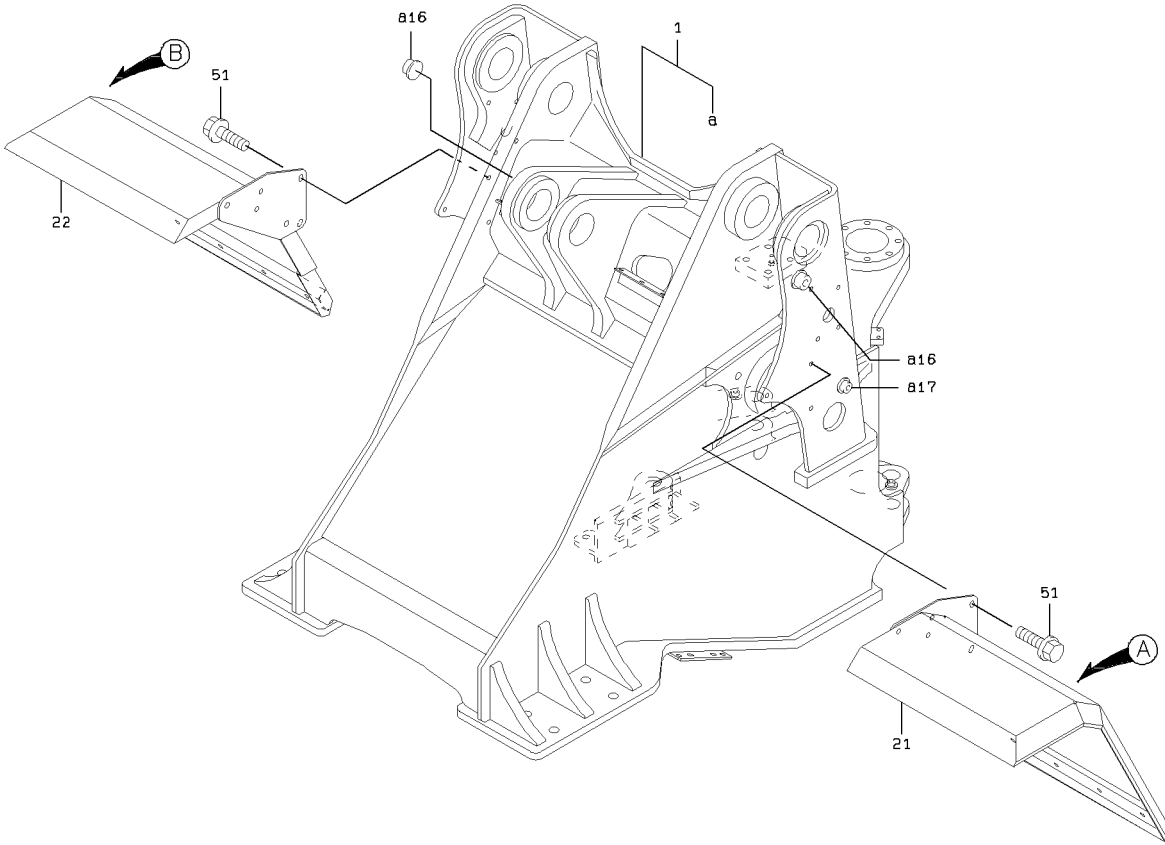

1-A

### FRONT CHASSIS GROUP

SYM-BOL	PART NUMBER	PART NAME	UNIT Q, TY	SERIAL		REMARKS						
				(A)	(B)	N	P	D	(A)	(B)	(C)	(D)
1A	34256-23160	CHASSIS ASSY,FRONT	1	5001	-							34258-22440
16A	41621-20340	BOSS	3	5001	-							WELDING
17A	41621-20320	BOSS	2	5001	-							WELDING
21A	40410-24770	FENDER	1	5001	-	5130						FR LH
21B	40410-26920	FENDER	1	5131	-		B					FR LH
22A	40410-24780	FENDER	1	5001	-	5130						FR RH
22B	40410-26930	FENDER	1	5131	-		B					FR RH
51A	61802-12020	BOLT,FLANGED	6	5001	-							

# LIFT ARM GROUP

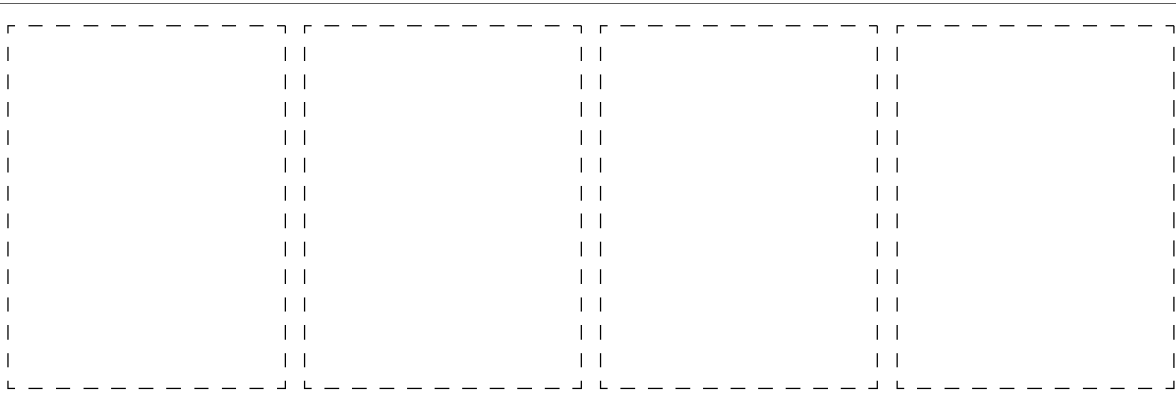
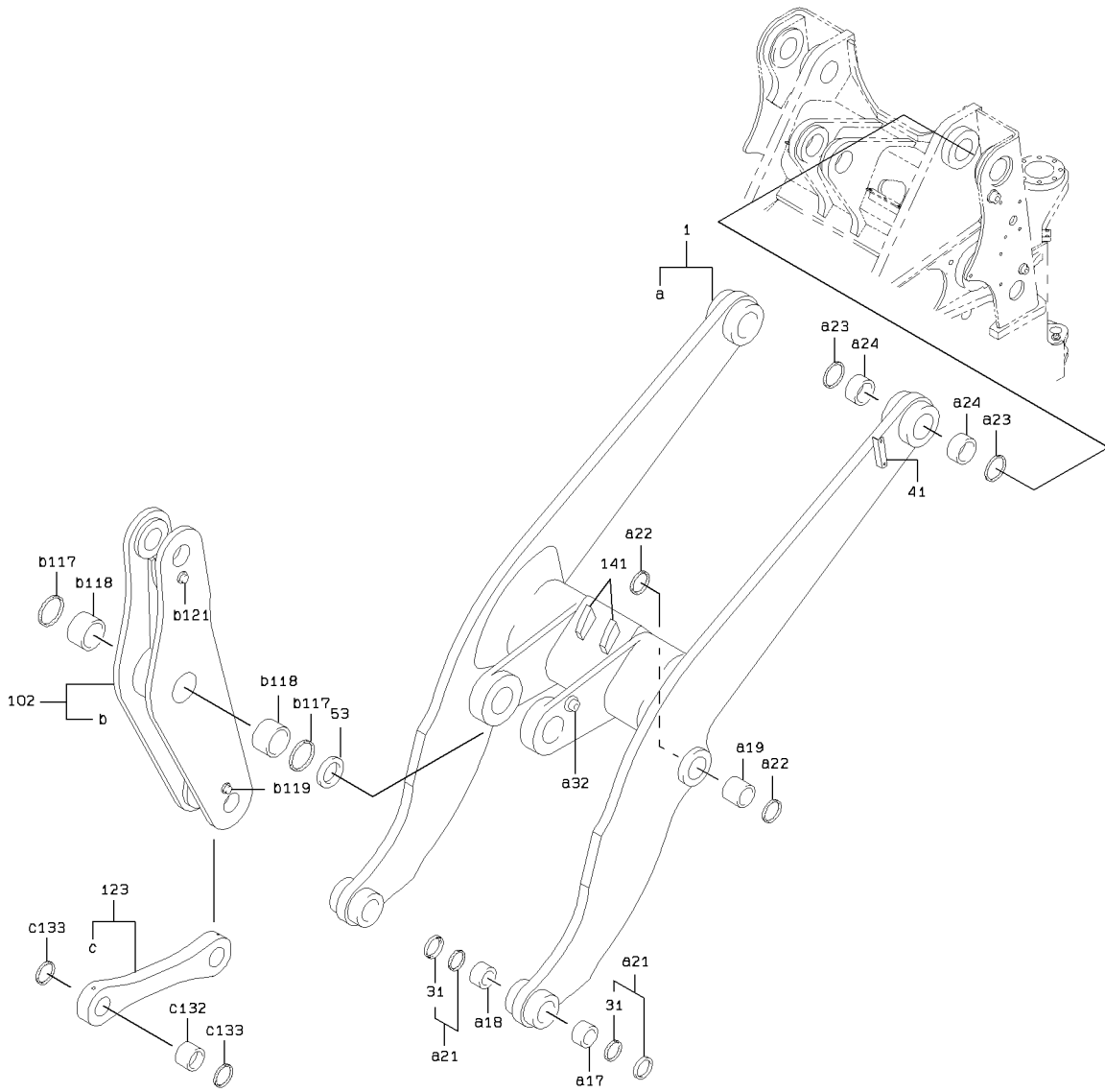

1-A

### LIFT ARM GROUP

SYM-BOL	PART NUMBER	PART NAME	UNIT Q,TY	SERIAL (A) - (B)	REMARKS					
					N	P	D	(A)	(B)	(C)
1A	30040-22960	ARM ASSY,LIFT	1	5001 -				Y01		
17A	40840-20300	BUSHING	2	5001 -				01		
18A	63422-42590	BUSHING	2	5001 -				01		
19A	63422-43780	BUSHING	2	5001 -				01		
21A	34020-20040	SEAL ASSY,DUST	4	5001 -				01	Y02	
22A	65051-01608	SEAL,DUST	4	5001 -				01		
23A	65051-01906	SEAL,DUST	4	5001 -				01		
24A	63422-45590	BUSHING	4	5001 -				01		
31A	65051-01208	SEAL,DUST	1	5001 -					02	
32A	41621-20340	BOSS	1	5001 -				01		WELDING
41A	41618-45900	PLATE	1	5001 -						WELDING
102A	45610-22390	LEVER ASSY	1	5001 -					Y03	
117A	65051-02209	SEAL,DUST	2	5001 -						03
118A	63422-47830	BUSHING	2	5001 -						03
119A	41621-20320	BOSS	1	5001 -						03
121A	41621-20340	BOSS	1	5001 -						03
123A	45125-21200	LINK,BUCKET	1	5001 -					Y04	WELDING
132A	40840-25150	BUSHING	2	5001 -						04
133A	65051-01608	SEAL,DUST	4	5001 -						04
141A	41600-24660	PLATE	2	5001 -						WELDING

# PIN MOUNT

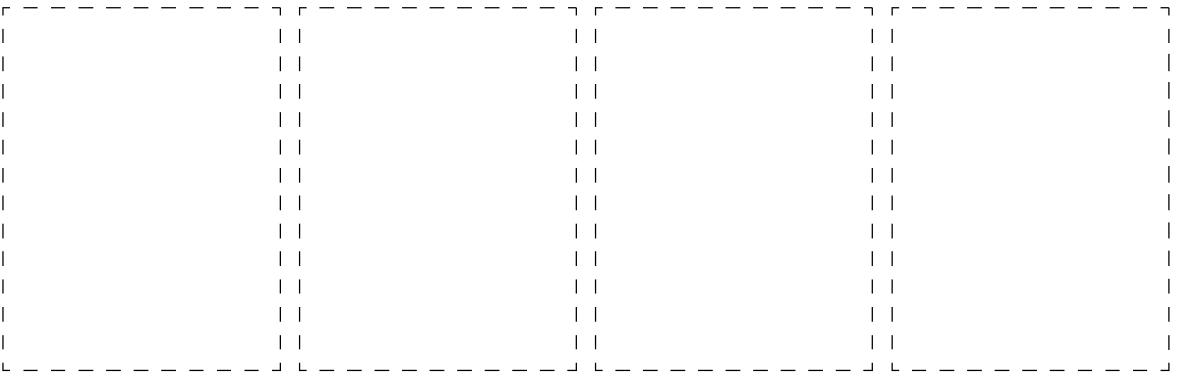
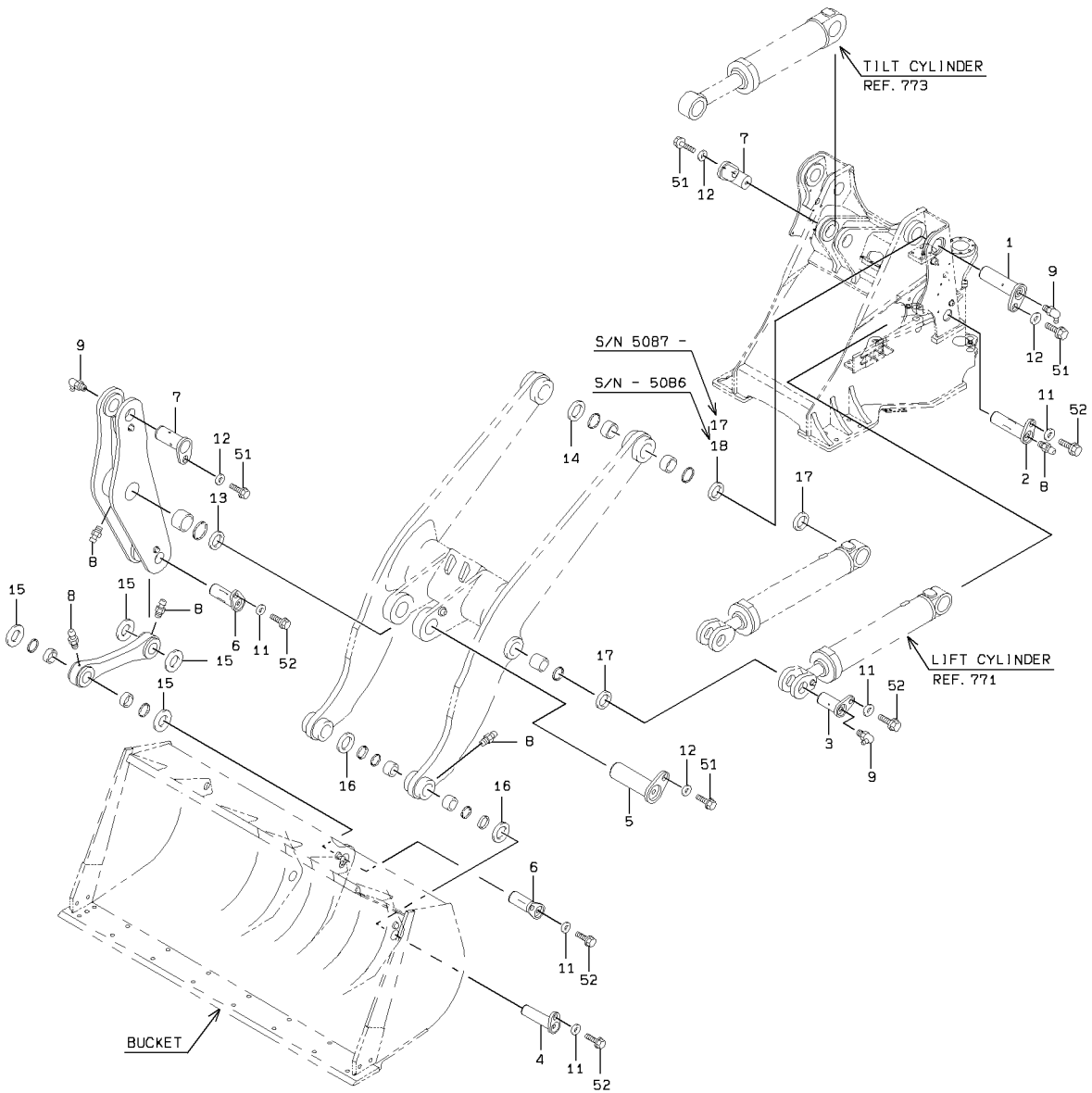

PIN MOUNT

SYM-BOL	PART NUMBER	PART NAME	UNIT Q,TY	SERIAL		REMARKS						
				(A)	(B)	N	P	D	(A)	(B)	(C)	(D)
1A	40000-25970	PIN	2	5001	-							D= 90 X 303L
2A	40000-25980	PIN	2	5001	-							D= 80 X 286L
3A	40000-25990	PIN	2	5001	-							D= 80 X 176L
4A	40000-26000	PIN	2	5001	-							D= 70 X 266L
5A	40000-26170	PIN	1	5001	-							D=110 X 353L
6A	40000-26020	PIN	2	5001	-							D= 80 X 226L
7A	40000-28050	PIN	2	5001	-							D= 90 X 213L
8A	75011-25400	NIPPLE,GREASE	7	5001	-							
9A	75011-45400	NIPPLE,GREASE	5	5001	-							
11A	46011-20150	WASHER,PLANE	8	5001	-							
12A	46011-20170	WASHER,PLANE	5	5001	-							
13A	41621-24500	PLATE	4	5001	-							
14A	41621-25130	PLATE	2	5001	-							T=4.5
15A	41621-20290	PLATE	A/R	5001	-							T=1
16A	41621-20140	PLATE	A/R	5001	-							T=1
17A	41621-20200	PLATE	6	5001	-							
17B	41621-20200	PLATE	10	5087	-							
18A	41621-22140	PLATE	4	5001	-							
51A	61802-20032	BOLT,FLANGED	5	5001	-							
52A	61802-16020	BOLT,FLANGED	8	5001	-							

# REAR CHASSIS GROUP

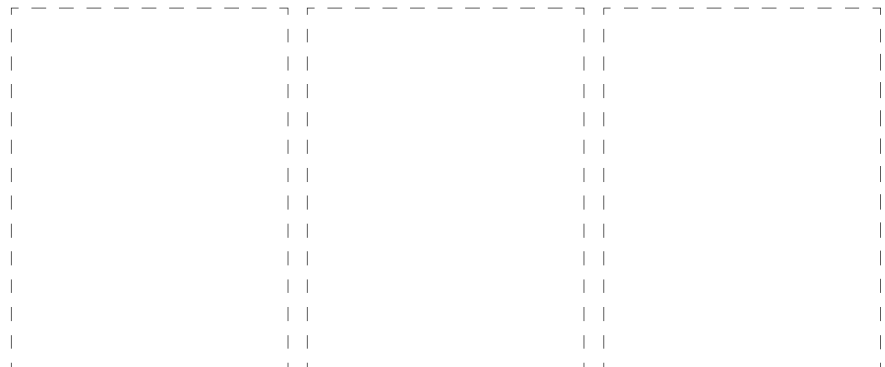
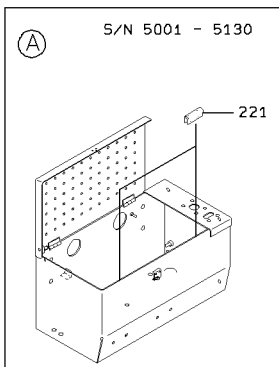
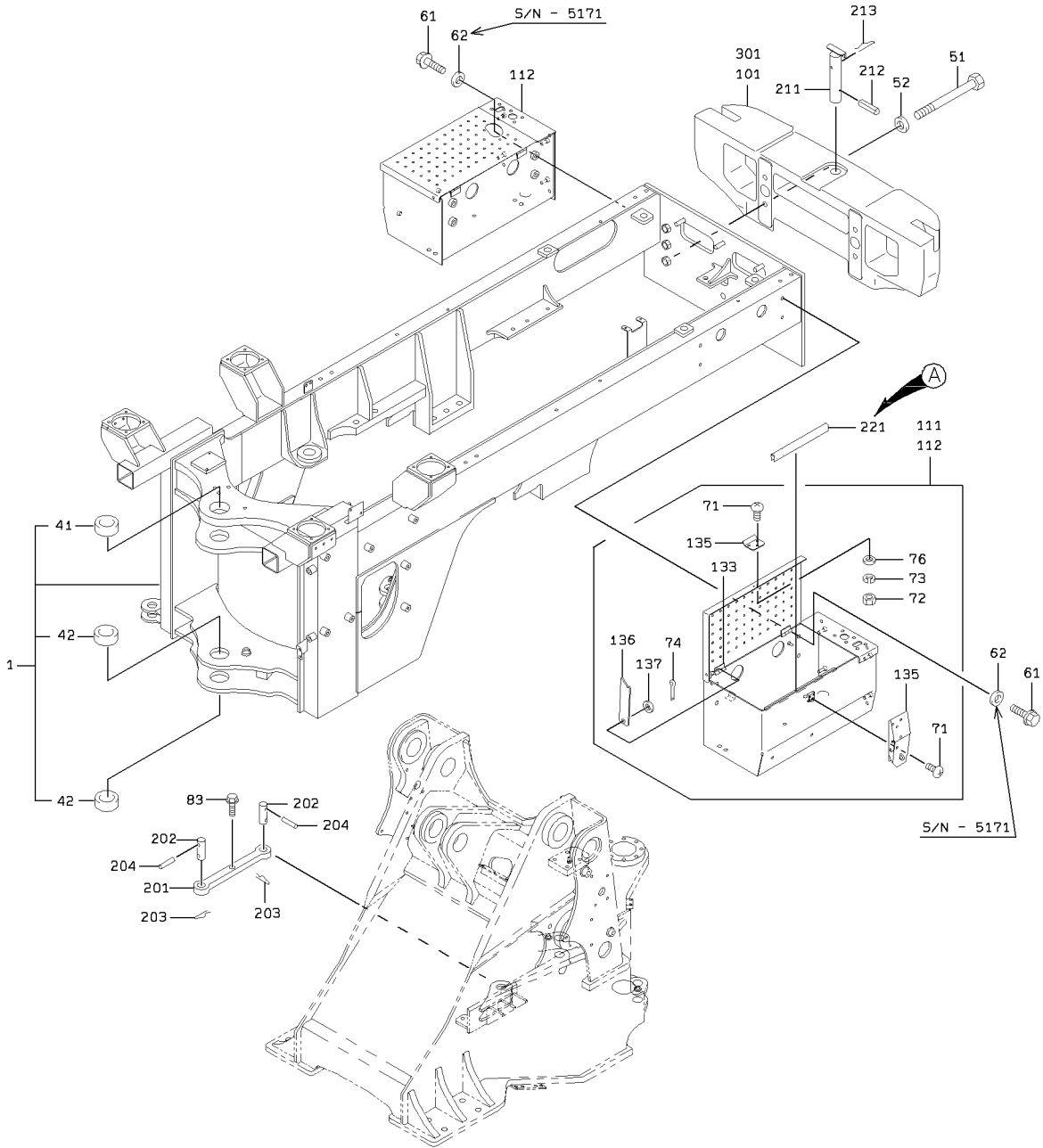

## REAR CHASSIS GROUP

SYM-BOL	PART NUMBER	PART NAME	UNIT Q,TY	SERIAL		REMARKS								
				(A)	(B)	N	P	D	(A)	(B)	(C)	(D)	REMARK	
1A	34257-25820	CHASSIS ASSY,REAR	1	5001	5130									34259-24720
1B	34257-26160	CHASSIS ASSY,REAR	1	5131	5234	B				Y01				
1C	34257-26650	CHASSIS ASSY,REAR	1	5235		B				Y01				
41A	63432-66375	BUSHING	1	5001						01				
42A	63432-64275	BUSHING	2	5001						01				
51A	61033-24210	BOLT	4	5001										
52A	46011-21980	WASHER,PLANE	4	5001										
61A	61802-16035	BOLT,FLANGED	8	5001	5171									
61B	61802-16045	BOLT,FLANGED	8	5172		C								
62A	62710-18161	WASHER,PLANE	8	5001	5171	D								
71A	62256-51410	SCREW	6	5001						02		03		
72A	62401-81041	NUT	3	5001						02		03		
73A	62721-04100	WASHER,SPRING	3	5001						02		03		
74A	63002-03020	PIN,SPLIT	1	5001						02		03		
76A	62701-40041	WASHER,PLANE	3	5001						02		03		
83A	61802-10040	BOLT,FLANGED	1	5001										
101A	30780-23280-7	WEIGHT	1	5001	5138									
101B	30780-24530-7	WEIGHT	1	5139		B								
111A	43800-26320	BOX	1	5001	5130					Y02				FR LH
111B	43800-27460	BOX	1	5131	5224	C				Y02				FR LH
111C	43800-28510	BOX	1	5225	5340	C				Y02				FR LH
111D	43800-28860	BOX	1	5341		C				Y02				FR LH
112A	43800-26330	BOX	1	5001	5130						Y03			FR RH
112B	43800-27470	BOX	1	5131	5224	C					Y03			FR RH
112C	43800-28520	BOX	1	5225	5340	C					Y03			FR RH
112D	43800-28870	BOX	1	5341		C					Y03			FR RH
133A	39890-70010	HINGE	2	5001						02		03		WELDING
135A	32150-60020	CATCH	1	5001	5224					02		03		
135B	32150-60050	CATCH	1	5225		A				02		03		
136A	41605-57120	PLATE	1	5001	5224					02		03		
136B	41710-30660	PLATE	1	5225		C				02		03		
137A	46011-20190	WASHER,PLANE	1	5001						02		03		
201A	41605-50600	PLATE	1	5001										
202A	40000-35100	PIN	2	5001										
203A	40045-20210	PIN,SNAP	2	5001										
204A	40033-60020	PIN,SPRING	2	5001										
211A	40000-26850	PIN	1	5001	5130									
211B	40000-41480	PIN	1	5131		C								
212A	63011-05022	PIN,SPRING	1	5001										
213A	40045-20220	PIN,SNAP	1	5001										
221A	34041-21650	STRIP, SEAL	4	5001	5130									
221B	34041-24670	STRIP, SEAL	2	5131		C								

# CENTER PIN GROUP

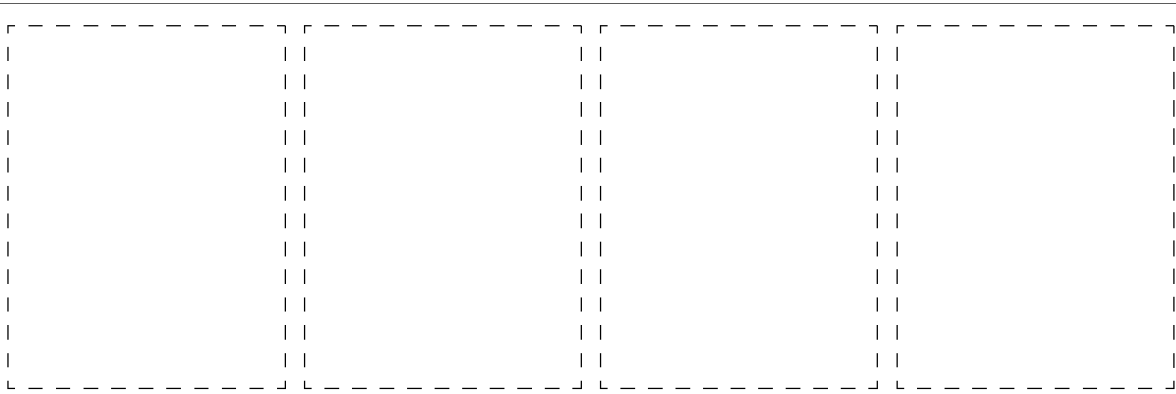
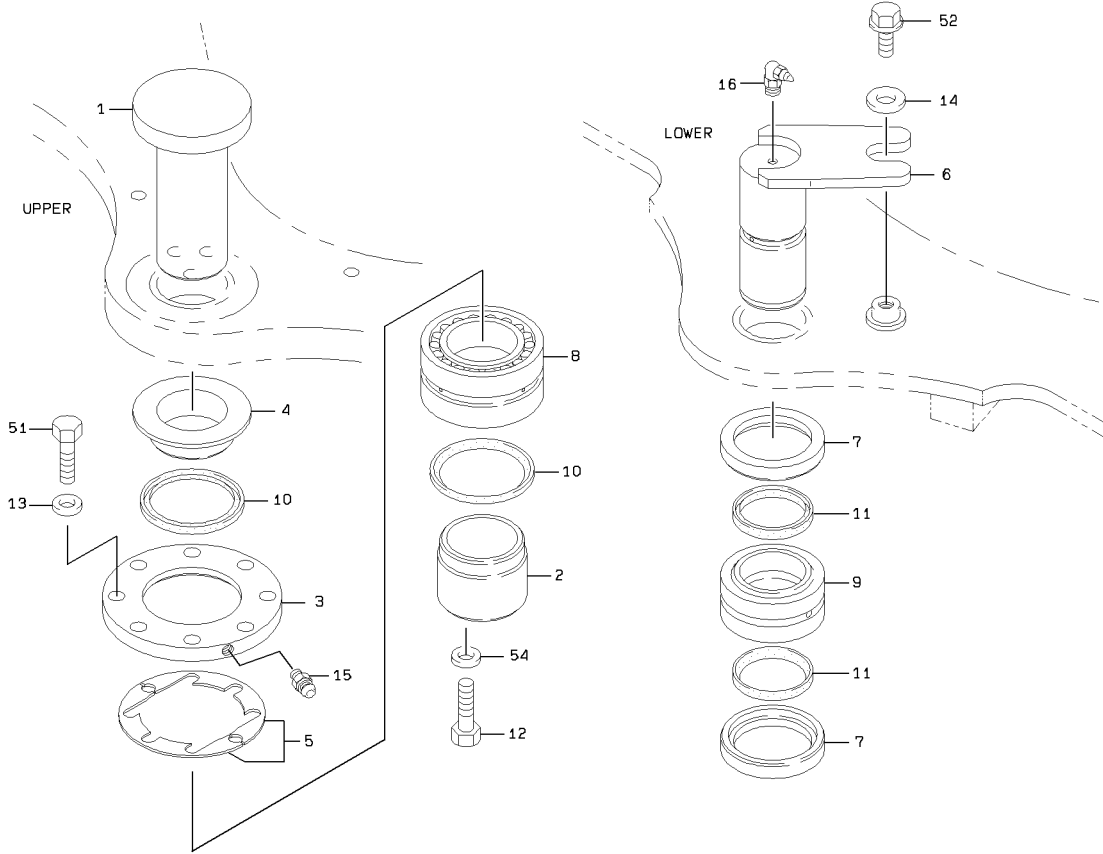

## CENTER PIN GROUP

SYM-BOL	PART NUMBER	PART NAME	UNIT Q, TY	SERIAL (A) - (B)	REMARKS						
					N	P	D	(A)	(B)	(C)	(D)
1A	40034-20310	PIN,CENTER	1	5001 -							FR UPPER
2A	40840-20290	BUSHING	1	5001 -							
3A	31210-20190	COVER	1	5001 -							
4A	45200-21620	RING	1	5001 -							
5A	34200-20590	SHIM	A/R	5001 -							T=0.1 - 1.0
6A	40034-20650	PIN,CENTER	1	5001 -							FR LOWER
7A	45200-20320	RING	2	5001 -							
8A	42004-60030	BEARING,TAPER ROLL	1	5001 -							
9A	42017-60020	BEARING,SPHERICAL	1	5001 -							
10A	65051-01906	SEAL,DUST	2	5001 -							
11A	65051-01208	SEAL,DUST	2	5001 -							
12A	43900-23760	BOLT	3	5001 -							
13A	88120-11600	WASHER,CONICAL SPR	8	5001 -							
14A	46011-20150	WASHER,PLANE	1	5001 -							
15A	75011-25400	NIPPLE,GREASE	1	5001 -							
16A	75011-45400	NIPPLE,GREASE	1	5001 -							
51A	61033-16045	BOLT	8	5001 -							
52A	61802-16020	BOLT,FLANGED	1	5001 -							
54A	62710-18181	WASHER,PLANE	3	5001 -							

# FUEL TANK GROUP

<S/N 5001 - 5041>

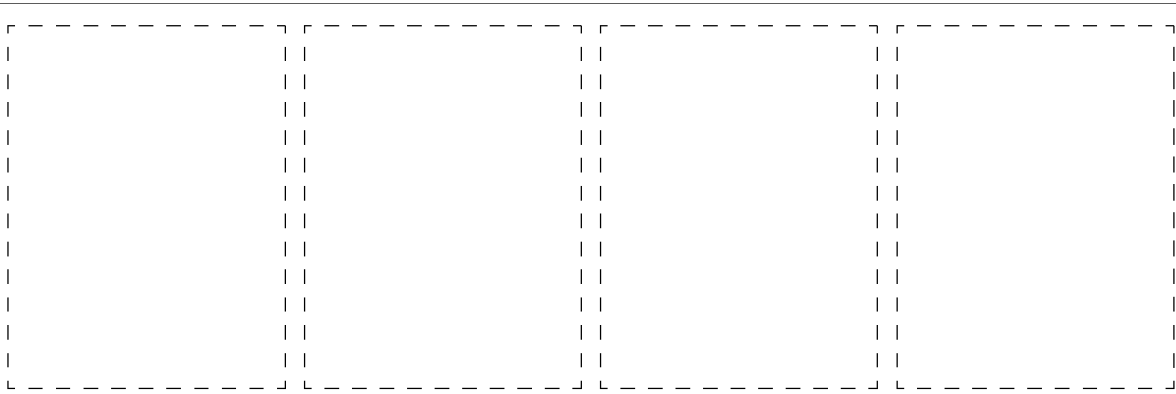
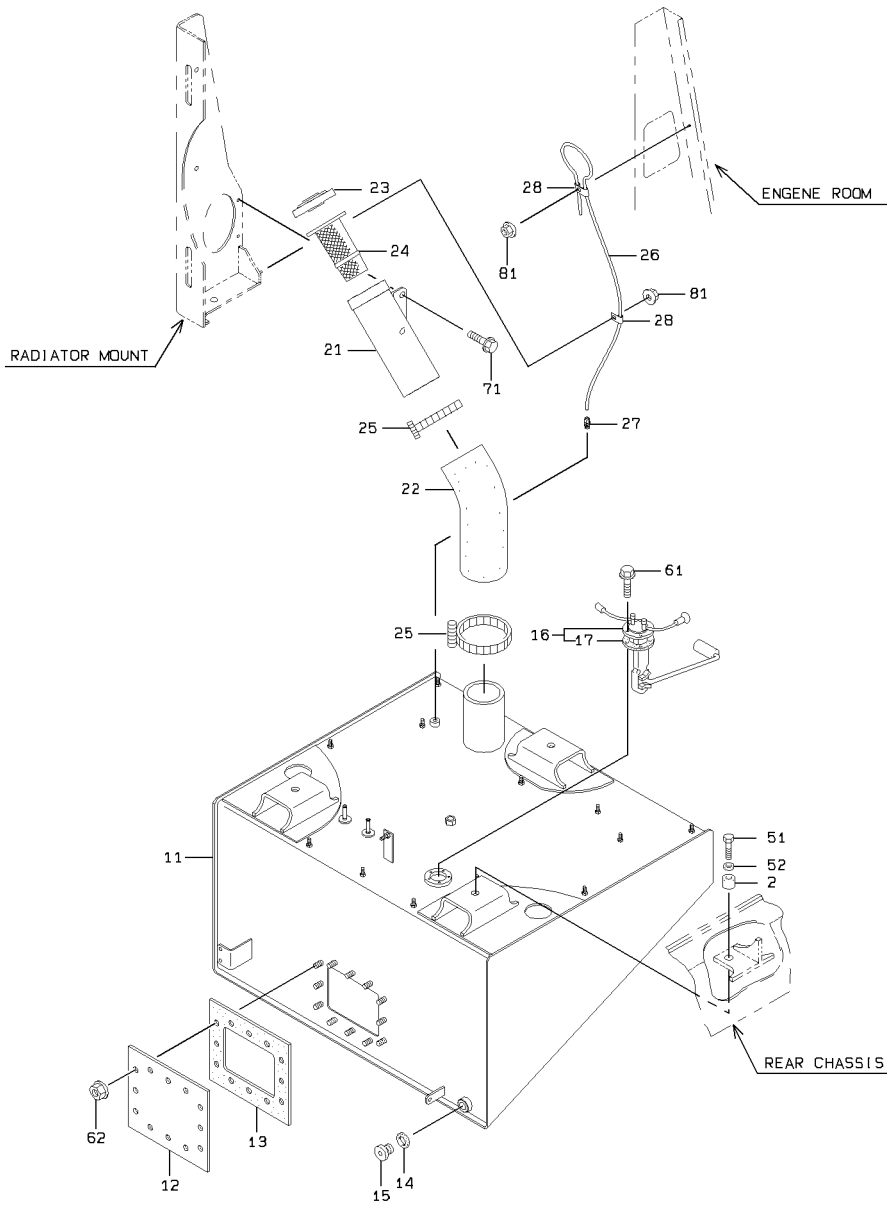

# FUEL TANK GROUP

<S/N 5042 - >

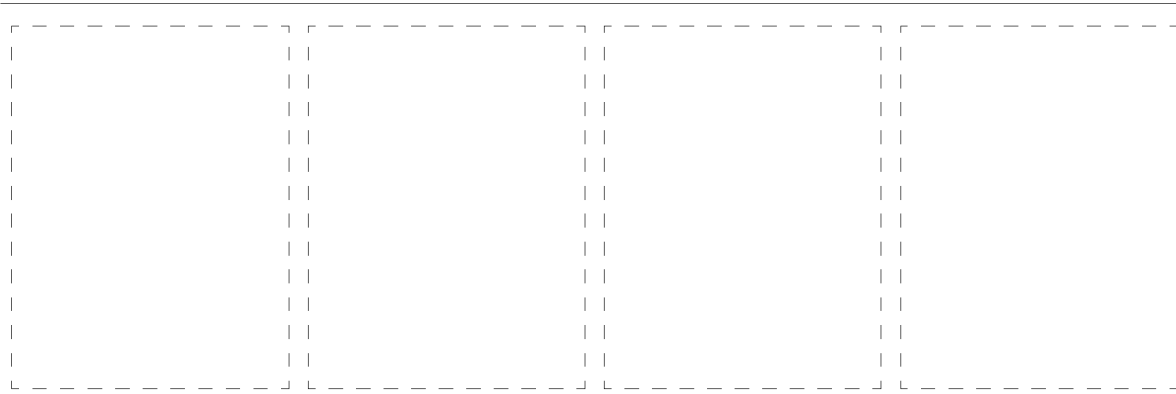
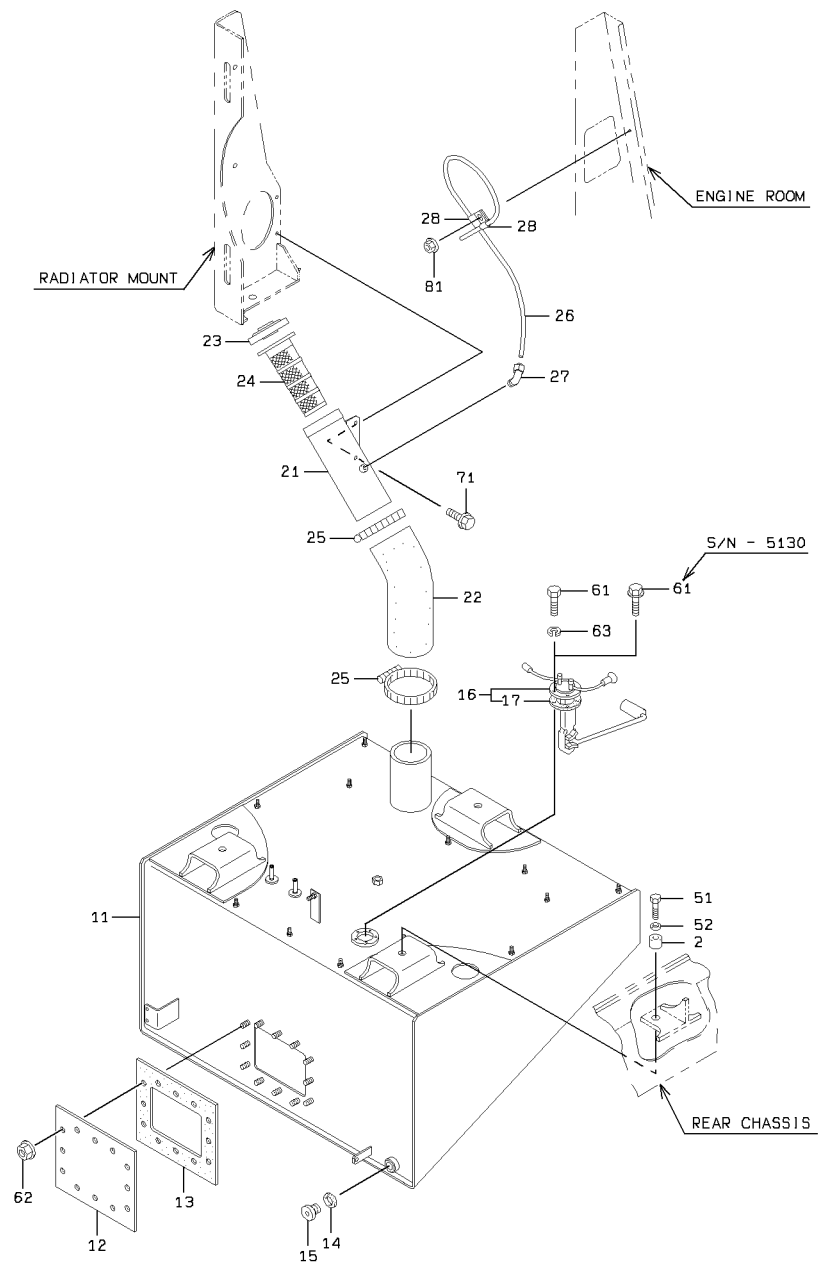

2-8

FUEL TANK GROUP

SYM-BOL	PART NUMBER	PART NAME	UNIT Q,TY	SERIAL		REMARKS							
				(A)	(B)	N	P	D	(A)	(B)	(C)	(D)	REMARK
2A	45200-23630	RING	3	5001	-								
11A	36233-23270	TANK,FUEL	1	5001	-	5041							
11B	36233-23630	TANK,FUEL	1	5042	-	5086	B						
11C	36233-23770	TANK,FUEL	1	5087	-		A						
12A	41611-20140	PLATE	1	5001	-								
13A	31990-20020	GASKET	1	5001	-								
14A	88111-12490	WASHER,SEAL	1	5001	-								
15A	41535-20010	PLUG,MAGNET	1	5001	-								
16A	35828-60160	SENSOR,FUEL LEVEL	1	5001	-				Y01				
17A	31990-70130	GASKET	1	5001	-				01				
21A	38701-24150	PIPE ASSY	1	5001	-	5041							
21B	38701-25250	PIPE ASSY	1	5042	-		B						
22A	43100-21370	HOSE	1	5001	-								
23A	40314-60060	FILLER ASSY,FUEL	1	5001	-								
24A	40330-60200	FILTER	1	5001	-	5234							
24B	40330-60400	FILTER	1	5235	-		C						
25A	69030-13000	BAND,HOSE-HIGH TOR	2	5001	-								
26A	67001-40000	TUBE,NYLON	2 M	5001	-	5041							L=1200
26B	67001-40000	TUBE,NYLON	1 M	5042	-		B						L=800
27A	69021-10404	TUBE FITTING	1	5001	-	5041							
27B	69021-10402	TUBE FITTING	1	5042	-		B						
28A	72001-10600	HOLDER,PIPE	3	5001	-	5041							
28B	72001-10600	HOLDER,PIPE	2	5042	-								
51A	61802-20095	BOLT,FLANGED	3	5001	-								
52A	62710-18201	WASHER,PLANE	3	5001	-								
61A	61802-05010	BOLT,FLANGED	5	5001	-	5130							
61B	61033-05010	BOLT	5	5131	-		B						
62A	62480-21101	NUT,FLANGED	12	5001	-								
63A	62721-05100	WASHER,SPRING	5	5131	-								
71A	61802-08020	BOLT,FLANGED	2	5001	-								
81A	62480-21081	NUT,FLANGED	2	5001	-	5041							
81B	62480-21081	NUT,FLANGED	1	5042	-								

---

MEMO

---

# OIL TANK GROUP

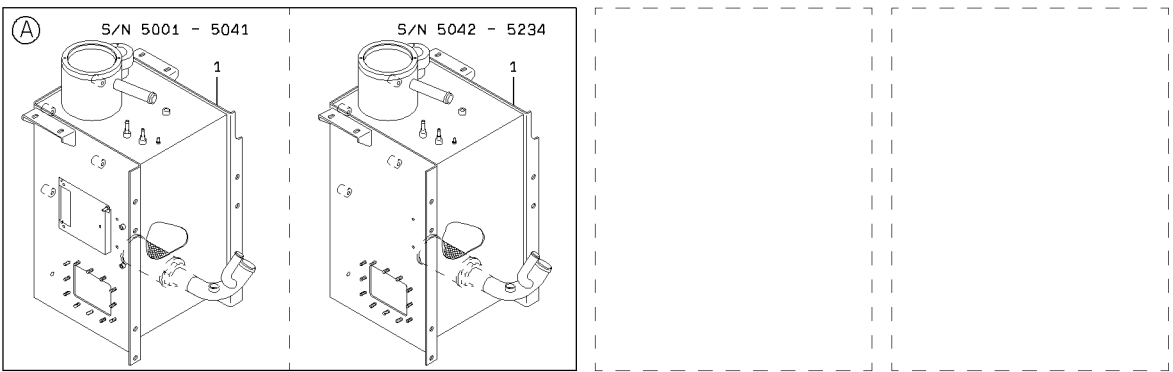
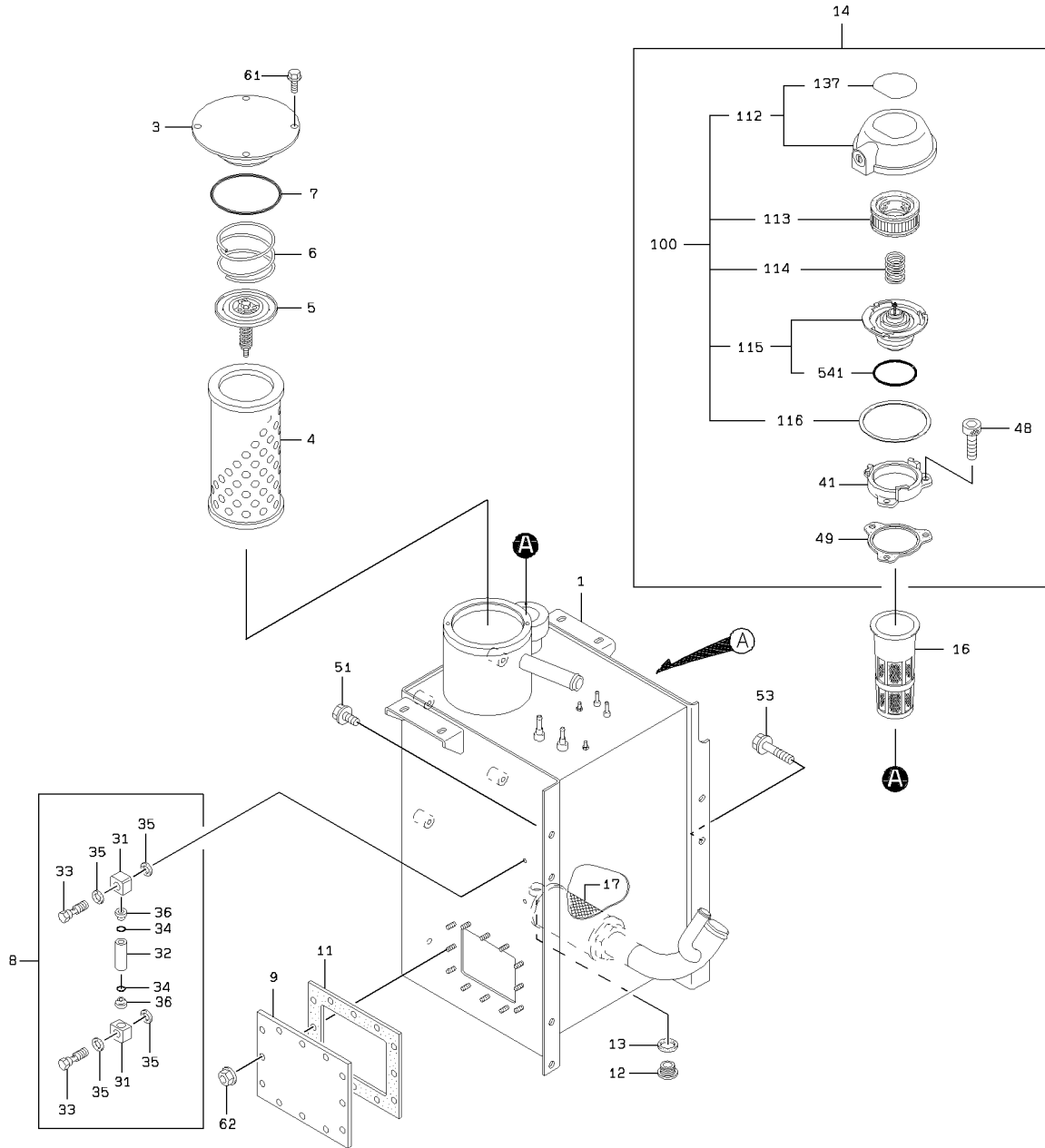

OIL TANK GROUP

SYM-BOL	PART NUMBER	PART NAME	UNIT Q,TY	SERIAL		REMARKS							
				(A)	(B)	N	P	D	(A)	(B)	(C)	(D)	REMARK
1A	36229-23050	TANK,OIL	1	5001	-	5041							
1B	36229-23350	TANK,OIL	1	5042	-	5234	B						
1C	36229-24010	TANK,OIL	1	5235	-		B						
3A	31210-20990	COVER	1	5001	-								
4A	40338-20020	FILTER ASSY,RETURN	1	5001	-								
5A	38565-20040	VALVE,RELIEF	1	5001	-								
6A	35600-20120	SPRING	1	5001	-								
7A	65210-22165	RING,O	1	5001	-								
8A	33258-20010	GAUGE,LEVEL	1	5001	-				Y01				
9A	41611-20420	PLATE	1	5001	-								
11A	31990-20020	GASKET	1	5001	-								
12A	41535-20010	PLUG,MAGNET	1	5001	-								
13A	88111-12490	WASHER,SEAL	1	5001	-								
14A	38530-60080	VALVE ASSY,BREATHE	1	5001	-					Y02			
16A	40330-60170	FILTER	1	5001	-								
17A	35530-70020	STRAINER	1	5001	-								
31A	41410-90010	BLOCK	2	5001	-				01				
32A	36700-90010	TUBE	1	5001	-				01				
33A	43953-90010	BOLT,JOINT	2	5001	-				01				
34A	47131-90010	RING,O	2	5001	-				01				
35A	46023-90010	WASHER,SEAL	4	5001	-				01				
36A	35750-90010	SLEEVE	2	5001	-				01				
41A	43890-70380	BODY	1	5001	-					02			
48A	61101-08016	BOLT,SOCKET	3	5001	-					02			
49A	39600-71670	PACKING	1	5001	-					02			
51A	61802-16020	BOLT,FLANGED	5	5001	-								
53A	61802-16055	BOLT,FLANGED	1	5001	-								
61A	61802-12020	BOLT,FLANGED	2	5001	-								
62A	62480-21101	NUT,FLANGED	12	5001	-								
100A	32211-70330	CAP ASSY	1	5001	-				02	Y03			
112A	31231-70170	COVER ASSY	1	5001	-						03	Y04	
113A	30981-70330	ELEMENT,FILTER	1	5001	-						03		
114A	35600-76030	SPRING	1	5001	-						03		
115A	38511-71080	VALVE ASSY	1	5001	-				Y05		03		
116A	45311-70800	RING,SNAP	1	5001	-						03		
137A	41677-70010	PLATE,MANUAL	1	5001	-							04	
541A	47131-75740	RING,O	1	5001	-				05				

# FLOOR BOARD GROUP

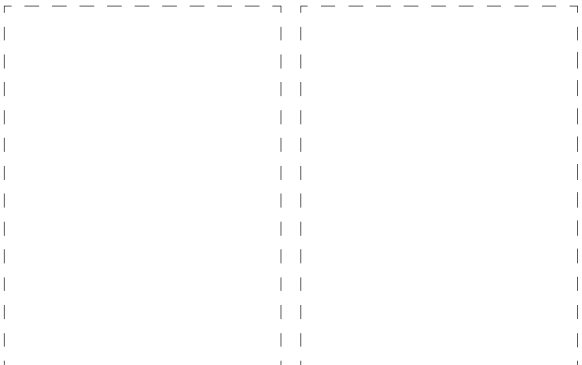
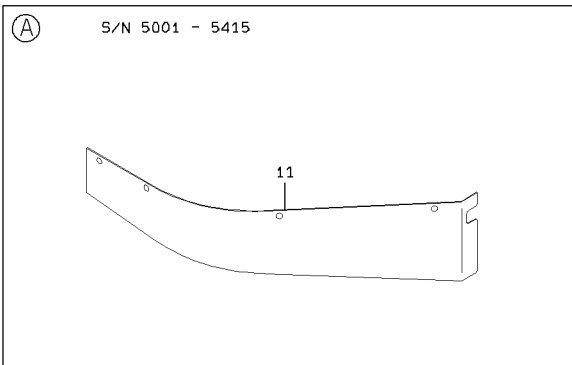
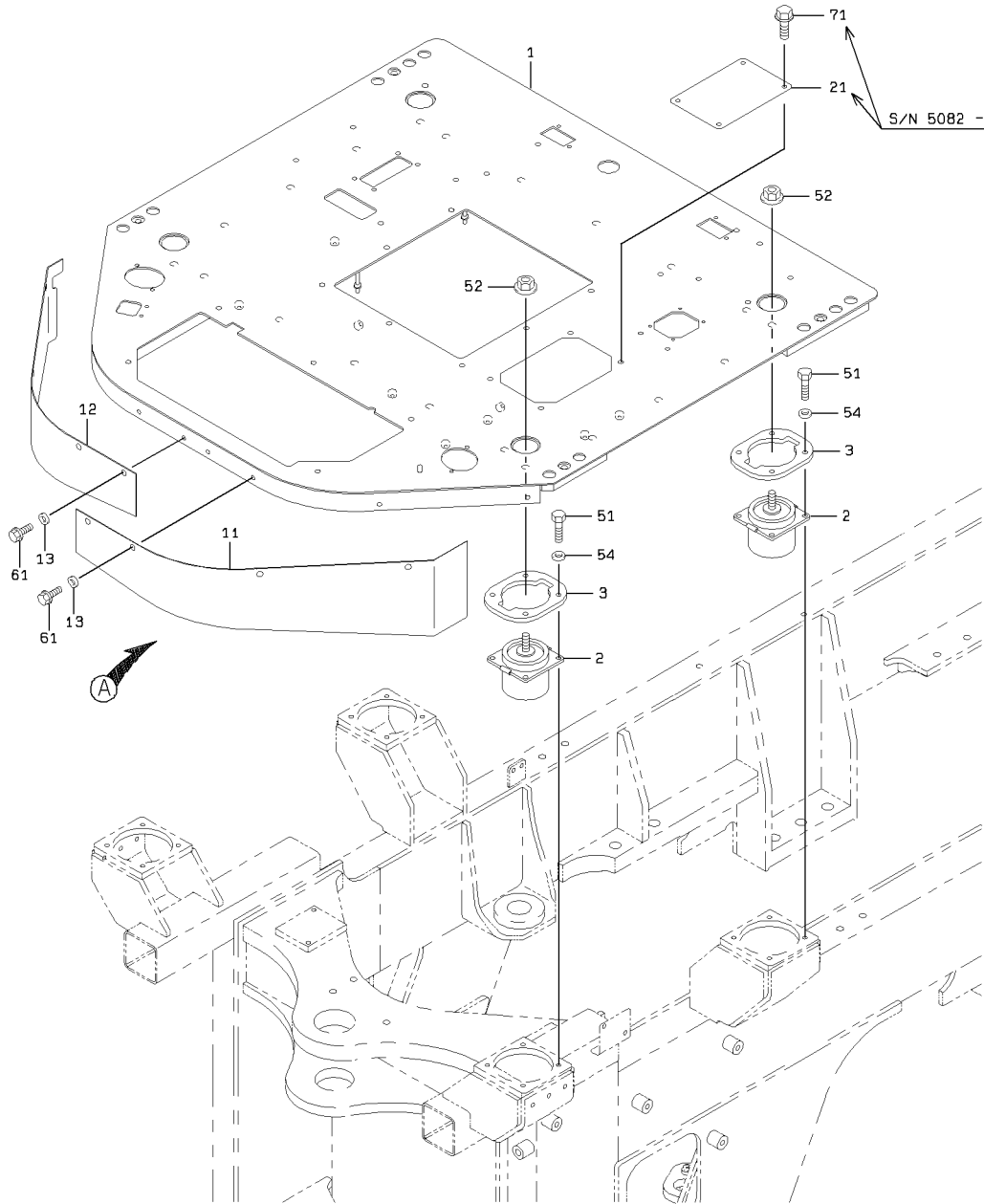

### FLOOR BOARD GROUP

SYM-BOL	PART NUMBER	PART NAME	UNIT Q, TY	SERIAL		REMARKS						
				(A)	(B)	N	P	D	(A)	(B)	(C)	(D)
1A	00508-02530	BOARD ASSY,FLOOR	1	5001	5081							
1B	00508-02740	BOARD ASSY,FLOOR	1	5082		B						
2A	44822-60180	RUBBER,CUSHION	4	5001								
3A	41610-50290	PLATE	4	5001								
11A	41641-44400	PLATE	1	5001	5415							FR LH
11B	41641-51690	PLATE	1	5416		C						FR LH
12A	41641-44390	PLATE	1	5001								FR RH
13A	46011-20180	WASHER,PLANE	8	5001								
21A	41607-51020	PLATE	1	5082								
51A	61005-10035	BOLT	16	5001								
52A	62480-21161	NUT,FLANGED	4	5001								
54A	62710-18101	WASHER,PLANE	16	5001								
61A	61802-08020	BOLT,FLANGED	8	5001								
71A	61802-10020	BOLT,FLANGED	4	5082								

# SEAT STAND & CONTROL BOX MOUNT

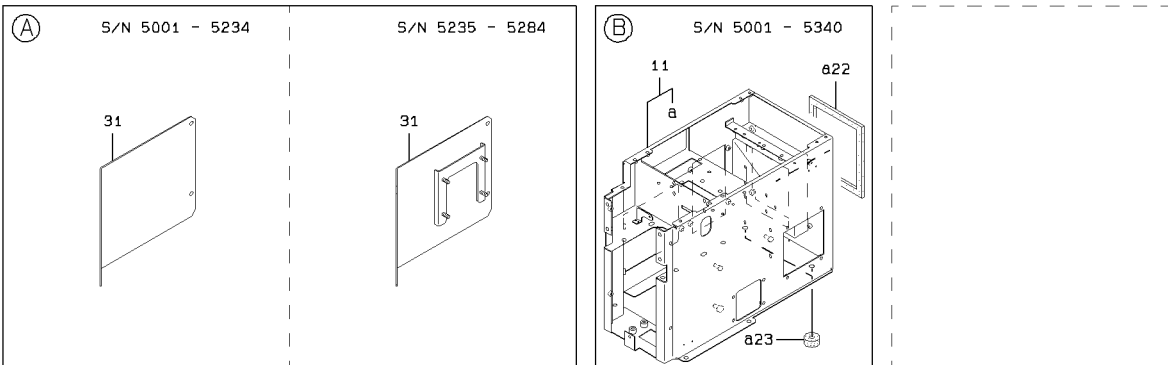
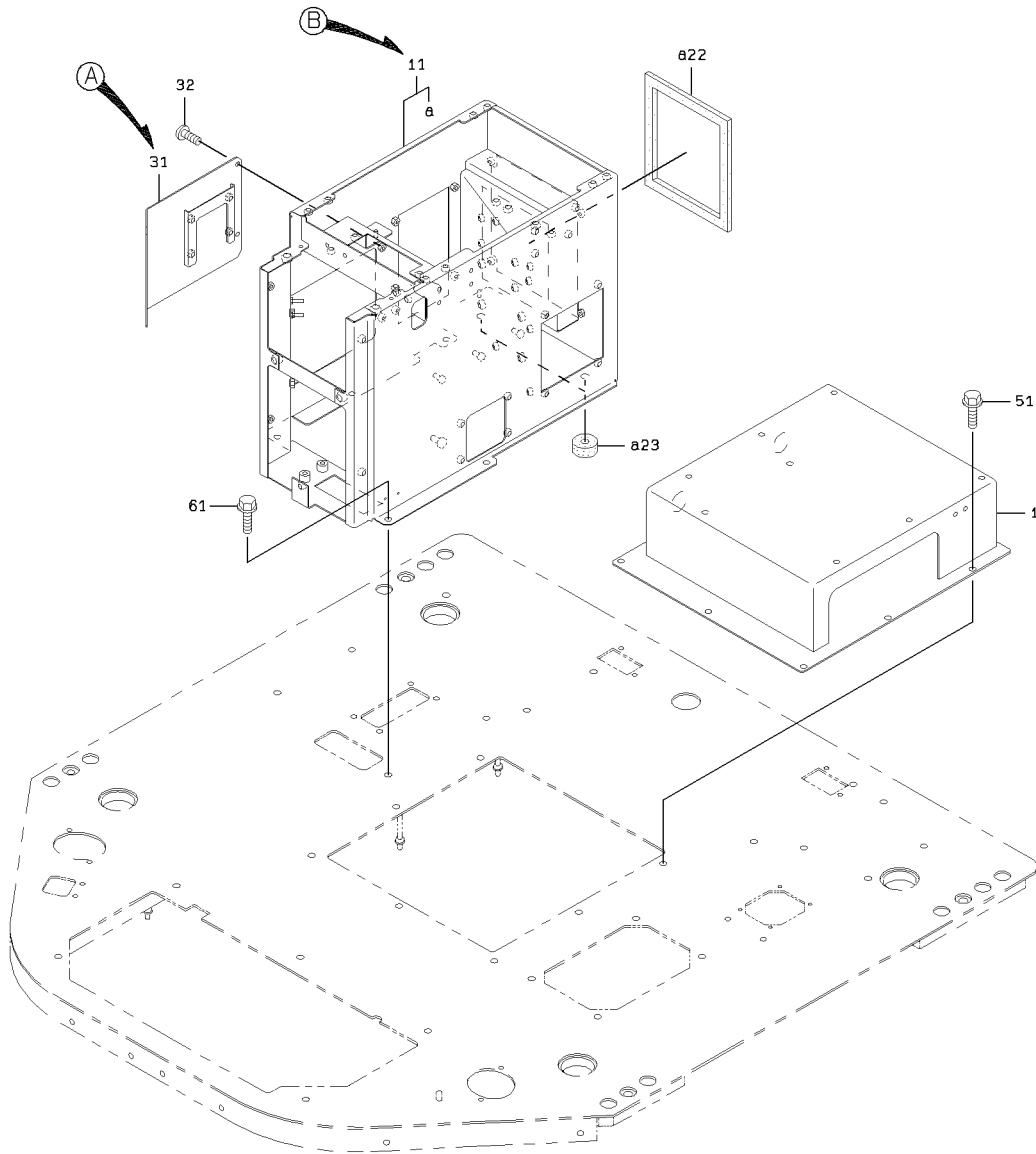

1-E

### SEAT STAND & CONTROL BOX MOUNT

SYM-BOL	PART NUMBER	PART NAME	UNIT Q,TY	SERIAL		REMARKS								
				(A)	(B)	N	P	D	(A)	(B)	(C)	(D)	REMARK	
1A	35195-20750	STAND,SEAT	1	5001	-									
11A	43805-20900	BOX ASSY	1	5001	-	5340								
11B	43805-21780	BOX ASSY	1	5341	-		B		Y01					
22A	35680-35560	SPONGE	1	5001	-				01					
23A	35680-33340	SPONGE	2	5001	-				01					
31A	41617-31910	PLATE	1	5001	-	5234								
31B	41750-27140	PLATE	1	5235	-	5284	B							
31C	41750-39600	PLATE	1	5285	-		C							
32A	35100-20010	SCREW	4	5001	-									
51A	61802-10020	BOLT,FLANGED	7	5001	-									
61A	61802-10020	BOLT,FLANGED	5	5001	-									

# CONTOROL BOX COVER MOUNT (S/N 5001 - 5130 )

<S/N 5001 - 5130>

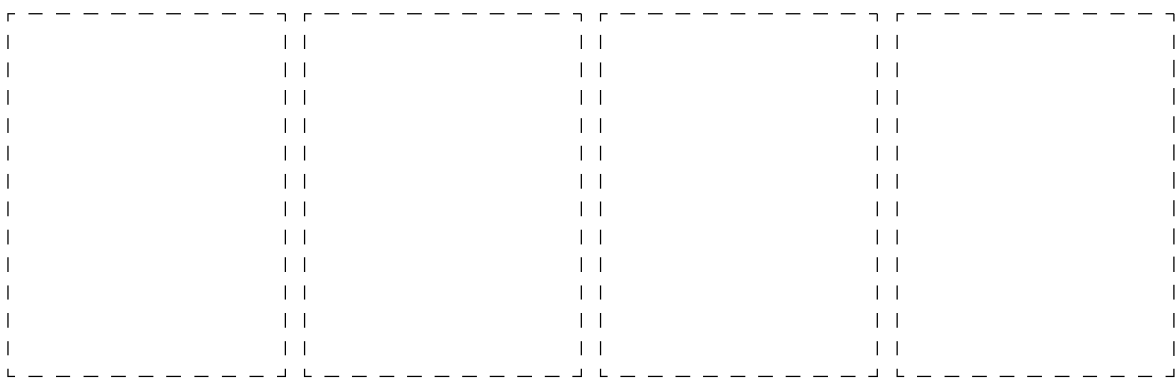
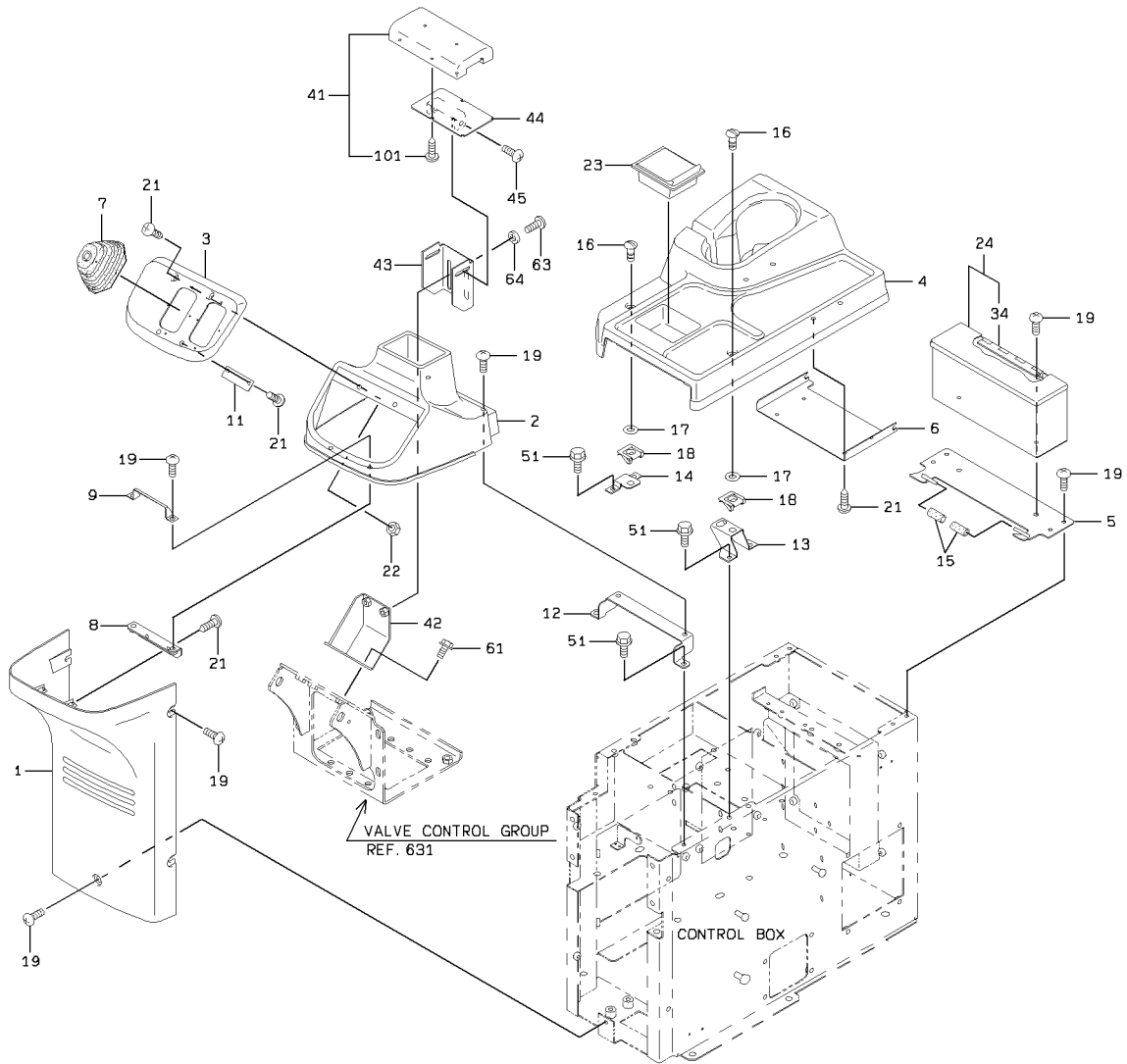

CONTOROL BOX COVER MOUNT (S/N 5001 - 5130 )

SYM-BOL	PART NUMBER	PART NAME	UNIT Q,TY	SERIAL		REMARKS						
				(A)	(B)	N	P	D	(A)	(B)	(C)	(D)
1A	31200-60140	COVER	1	5001	- 5130							
2A	31200-60270	COVER	1	5001	- 5130							
3A	31200-60110	COVER	1	5001	- 5130							
4A	31200-60320	COVER	1	5001	- 5130							
5A	41618-26050	PLATE	1	5001	- 5130							
6A	41617-32650	PLATE	1	5001	- 5130							
7A	40790-60070	BOOT	2	5001	- 5130							
8A	41613-35410	PLATE	1	5001	- 5130							
9A	41613-34920	PLATE	1	5001	- 5130							
11A	41601-48190	PLATE	1	5001	- 5130							
12A	41610-30180	PLATE	1	5001	- 5130							
13A	41617-32040	PLATE	1	5001	- 5130							
14A	41617-32050	PLATE	1	5001	- 5130							
15A	67015-00001	TUBE,VINYL	1 M	5001	- 5130							L=20 X QTY2
16A	32150-20210	CATCH	2	5001	- 5130							
17A	46000-21020	WASHER	2	5001	- 5130							
18A	41635-38650	PLATE	2	5001	- 5130							
19A	35100-20200	SCREW	15	5001	- 5130							
21A	35106-20020	SCREW,TAPPING	10	5001	- 5130							
22A	37600-21750	NUT	2	5001	- 5130							
23A	30320-60030	ASHTRAY	1	5001	- 5130							
24A	43800-26160	BOX	1	5001	- 5130							
34A	39890-70320	HINGE	1	5001	- 5130							
41A	30062-60050	ARMREST	1	5001	- 5130							
42A	40901-44620	BRACKET	1	5001	- 5130							
43A	41616-39080	PLATE	1	5001	- 5130							
44A	41616-39070	PLATE	1	5001	- 5130							
45A	35100-20200	SCREW	2	5001	- 5130							
51A	61802-06010	BOLT,FLANGED	6	5001	- 5130							
61A	61802-08016	BOLT,FLANGED	4	5001	- 5130							
63A	62256-51820	SCREW	2	5001	- 5130							
64A	62701-40081	WASHER,PLANE	2	5001	- 5130							
101A	35106-70170	SCREW,TAPPING	4	5001	- 5130							

# CONTOROL BOX COVER MOUNT (S/N 5131 - 5340 )

<S/N 5131 - 5340>

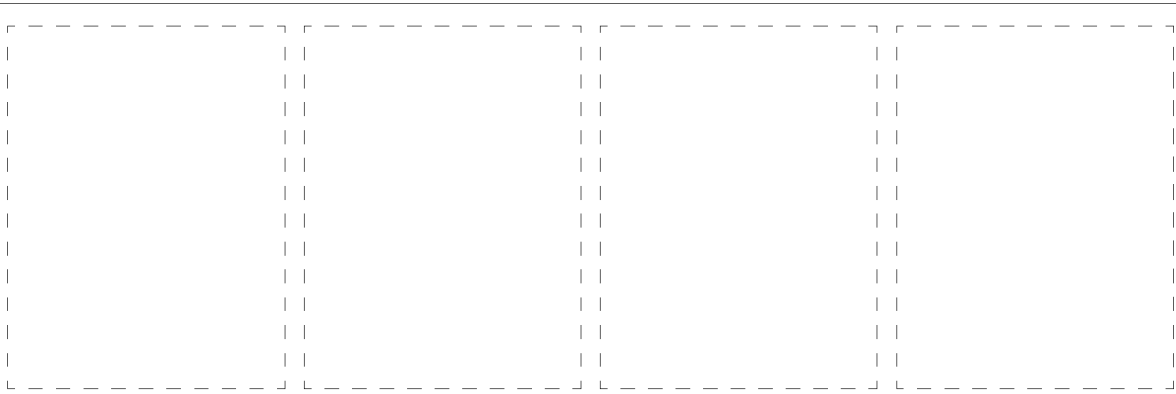
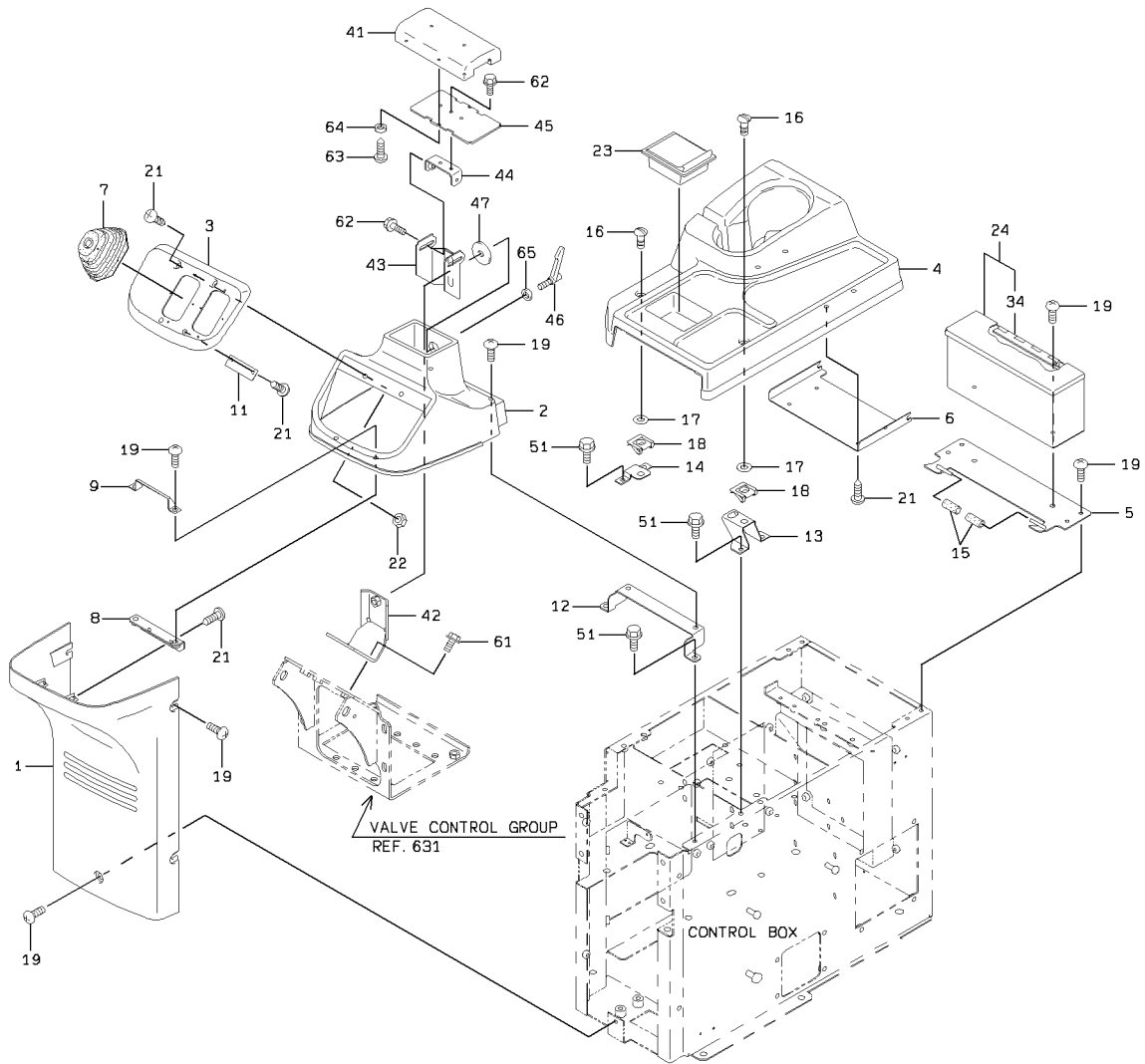

CONTOROL BOX COVER MOUNT (S/N 5131 - 5340 )

SYM-BOL	PART NUMBER	PART NAME	UNIT Q,TY	SERIAL		REMARKS						
				(A)	(B)	N	P	D	(A)	(B)	(C)	(D)
1A	31200-60140	COVER	1	5131	- 5340							
2A	31200-60420	COVER	1	5131	- 5340							
3A	31200-60110	COVER	1	5131	- 5340							
4A	31200-60320	COVER	1	5131	- 5340							
5A	41618-26050	PLATE	1	5131	- 5340							
6A	41617-32650	PLATE	1	5131	- 5340							
7A	40790-60070	BOOT	2	5131	- 5340							
8A	41613-35410	PLATE	1	5131	- 5340							
9A	41613-34920	PLATE	1	5131	- 5340							
11A	41601-48190	PLATE	1	5131	- 5340							
12A	41610-30180	PLATE	1	5131	- 5340							
13A	41617-32040	PLATE	1	5131	- 5340							
14A	41617-32050	PLATE	1	5131	- 5340							
15A	67015-00001	TUBE,VINYL	1 M	5131	- 5340							L=20 X QTY2
16A	32150-20210	CATCH	2	5131	- 5340							
17A	46000-21020	WASHER	2	5131	- 5340							
18A	41635-38650	PLATE	2	5131	- 5340							
19A	35100-20200	SCREW	15	5131	- 5340							
21A	35106-20020	SCREW,TAPPING	10	5131	- 5340							
22A	37600-21750	NUT	2	5131	- 5340							
23A	30320-60030	ASHTRAY	1	5131	- 5340							
24A	43800-26160	BOX	1	5131	- 5340					Y01		
34A	39890-70320	HINGE	1	5131	- 5340					01		WELDING
41A	30062-60050	ARMREST	1	5131	- 5340							
42A	40902-33050	BRACKET	1	5131	- 5340							
43A	41620-24500	PLATE	1	5131	- 5340							
44A	41619-36060	PLATE	1	5131	- 5340							
45A	41619-39010	PLATE	1	5131	- 5340							
46A	45600-24960	LEVER	1	5131	- 5340							
47A	46011-20050	WASHER,PLANE	1	5131	- 5340							
51A	61802-06010	BOLT,FLANGED	6	5131	- 5289							
51B	61802-06016	BOLT,FLANGED	6	5290	- 5340					B		
61A	61802-08020	BOLT,FLANGED	4	5131	- 5340							
62A	61802-06016	BOLT,FLANGED	4	5131	- 5340							
63A	62261-14020	SCREW,TAPPING	4	5131	- 5340							
64A	62701-40041	WASHER,PLANE	4	5131	- 5340							
65A	62710-18101	WASHER,PLANE	1	5131	- 5340							

# CONTOROL BOX COVER MOUNT (S/N 5141 - )

<S/N 5341 - >

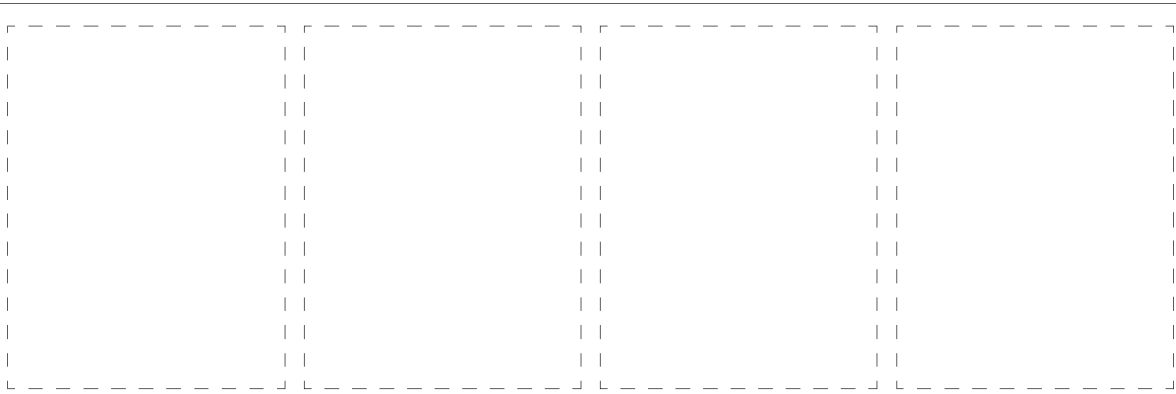
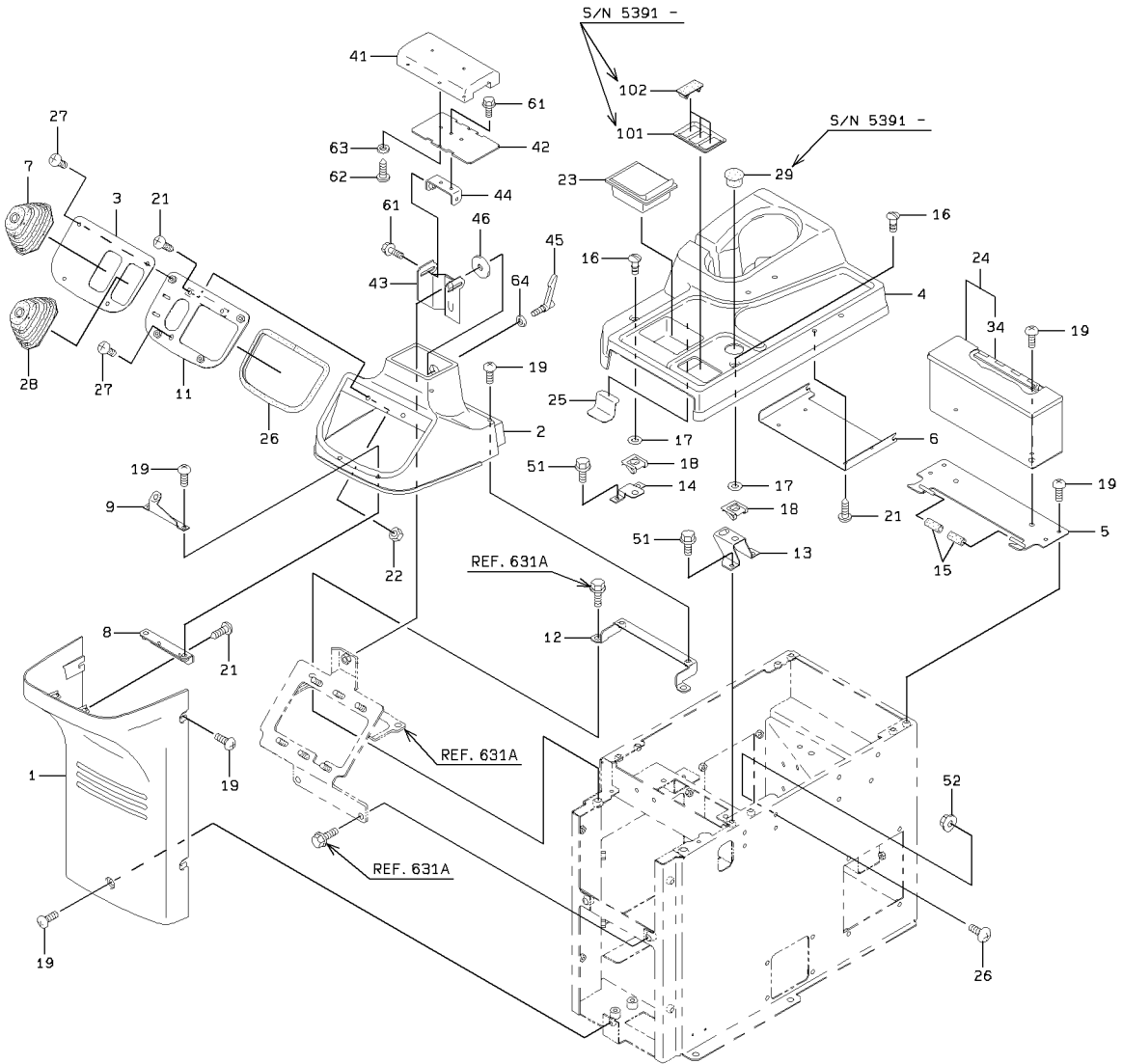

CONTOROL BOX COVER MOUNT (S/N 5141 - )

SYM-BOL	PART NUMBER	PART NAME	UNIT Q,TY	SERIAL		REMARKS						
				(A)	(B)	N	P	D	(A)	(B)	(C)	(D)
1A	31200-60140	COVER	1	5341	-							
2A	31200-60420	COVER	1	5341	-							
3A	41710-56870	PLATE	1	5341	-							
4A	31200-60320	COVER	1	5341	-							
4B	31200-60450	COVER	1	5391	-							
5A	41618-26050	PLATE	1	5341	-							
6A	41617-32650	PLATE	1	5341	-							
7A	40790-60070	BOOT	1	5341	-							
8A	41613-35410	PLATE	1	5341	-							
9A	41750-43990	PLATE	1	5341	-							
11A	41750-44010	PLATE	1	5341	-							
12A	41750-47440	PLATE	1	5341	-							
13A	41617-32040	PLATE	1	5341	-							
14A	41617-32050	PLATE	1	5341	-							
15A	67015-00001	TUBE,VINYL	1 M	5341	-							L=20 X QTY 2
16A	32150-20210	CATCH	2	5341	-							
17A	46000-21020	WASHER	2	5341	-							
18A	41635-38650	PLATE	2	5341	-							
19A	35100-20200	SCREW	15	5341	-							
21A	35106-20020	SCREW,TAPPING	8	5341	-							
22A	37600-21750	NUT	2	5341	-							
23A	30320-60030	ASHTRAY	1	5341	-							
24A	43800-26160	BOX	1	5341	-							
25A	44770-55830	LABEL	1	5341	-							
26A	44820-20520	RUBBER	1	5341	-							
27A	35100-20330	SCREW	9	5341	-							
28A	40790-20430	BOOT	1	5341	-							
29A	41530-22740	PLUG	1	5391	-							
34A	39890-70320	HINGE	1	5341	-							
41A	30062-60050	ARMREST	1	5341	-							
42A	41619-39010	PLATE	1	5341	-							
43A	41750-28230	PLATE	1	5341	-							
44A	41619-36060	PLATE	1	5341	-							
45A	45600-24960	LEVER	1	5341	-							
46A	46011-20050	WASHER,PLANE	1	5341	-							
51A	61802-06016	BOLT,FLANGED	4	5341	-							
52A	62480-21061	NUT,FLANGED	4	5341	-							
61A	61802-06016	BOLT,FLANGED	4	5341	-							
62A	62261-14020	SCREW,TAPPING	4	5341	-							
63A	62701-20041	WASHER,PLANE	4	5341	-							
64A	62710-18101	WASHER,PLANE	1	5341	-							
101A	39750-70900	PANEL	1	5391	-							
102A	41530-60080	PLUG	3	5391	-							

# OPERATION STAND GROUP

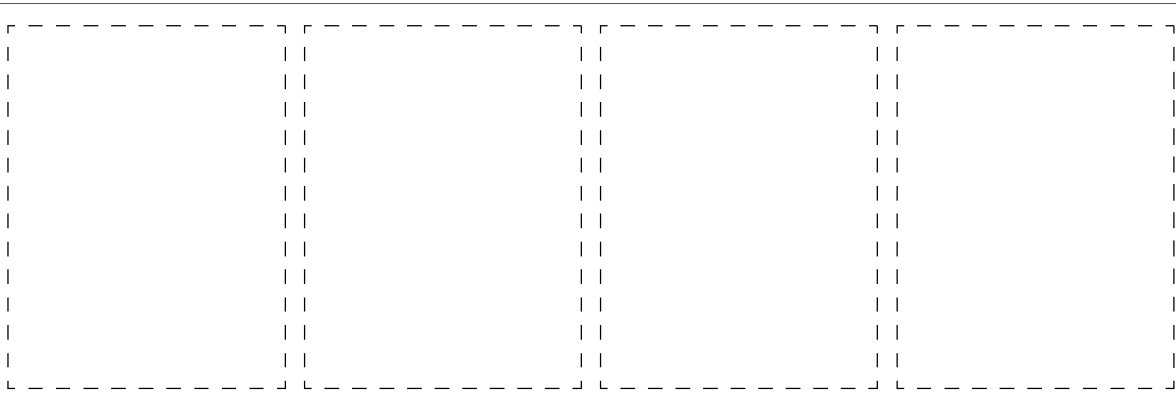
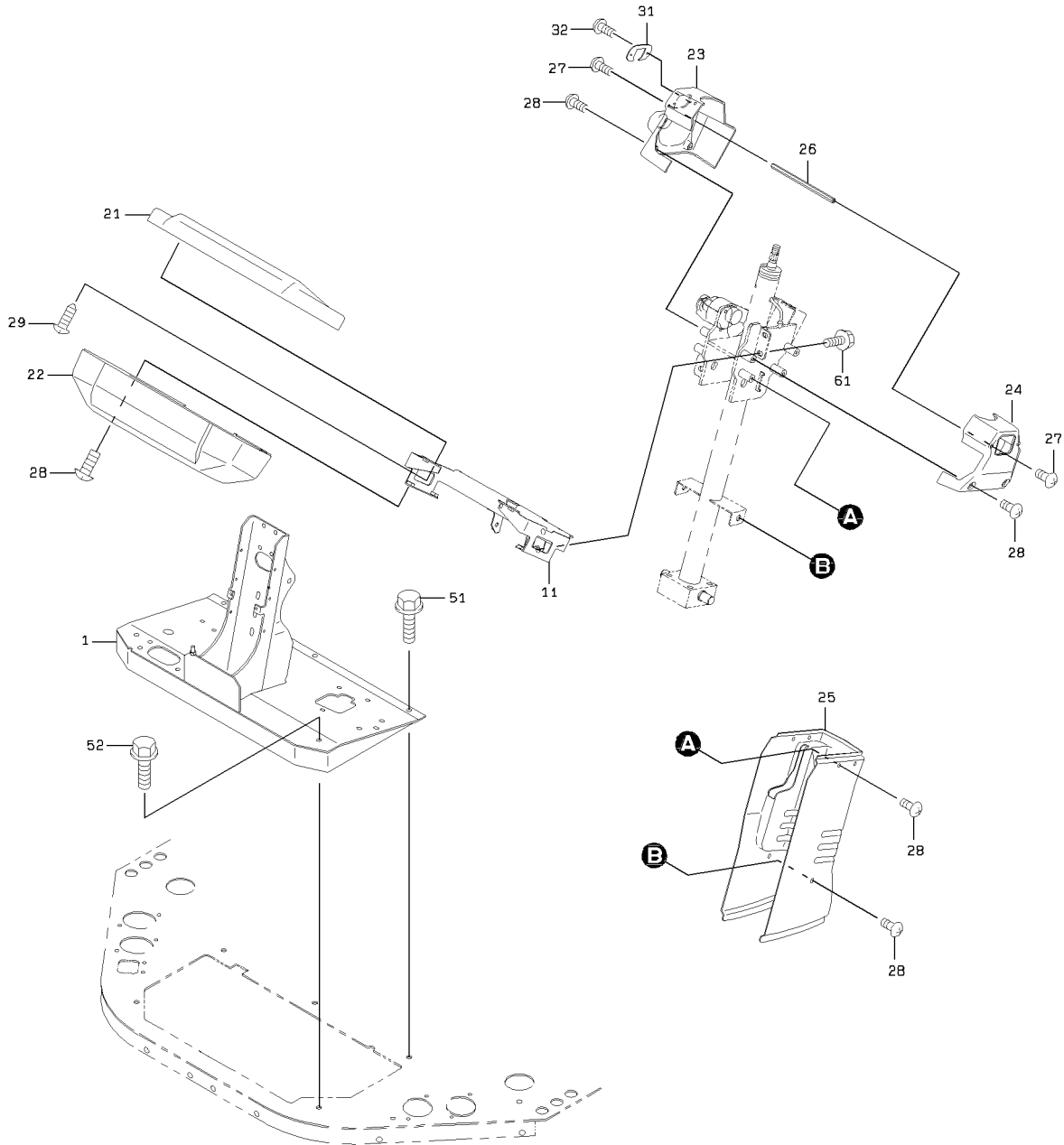

1-A

## OPERATION STAND GROUP

SYM-BOL	PART NUMBER	PART NAME	UNIT Q,TY	SERIAL		REMARKS					
				(A)	(B)	N	P	D	(A)	(B)	(C)
1A	35175-20430	STAND ASSY	1	5001	-						
11A	43800-23080	BOX	1	5001	-						
21A	31200-60030	COVER	1	5001	-						
22A	31200-60040	COVER	1	5001	-						
23A	31200-60340	COVER	1	5001	-						
24A	31200-60060	COVER	1	5001	-						
25A	31200-60410	COVER	1	5001	-						
26A	45870-26590	ROD	2	5001	-						
27A	35100-20020	SCREW	4	5001	-						
28A	35100-20330	SCREW	14	5001	-						
29A	35106-20020	SCREW,TAPPING	4	5001	-						
31A	41617-34940	PLATE	1	5001	-						
32A	62262-14010	SCREW,TAPPING	2	5001	-						
51A	61802-10025	BOLT,FLANGED	5	5001	-						
52A	61802-10085	BOLT,FLANGED	2	5001	-						
61A	61802-08016	BOLT,FLANGED	4	5001	-						

# DECK & FENDER GROUP

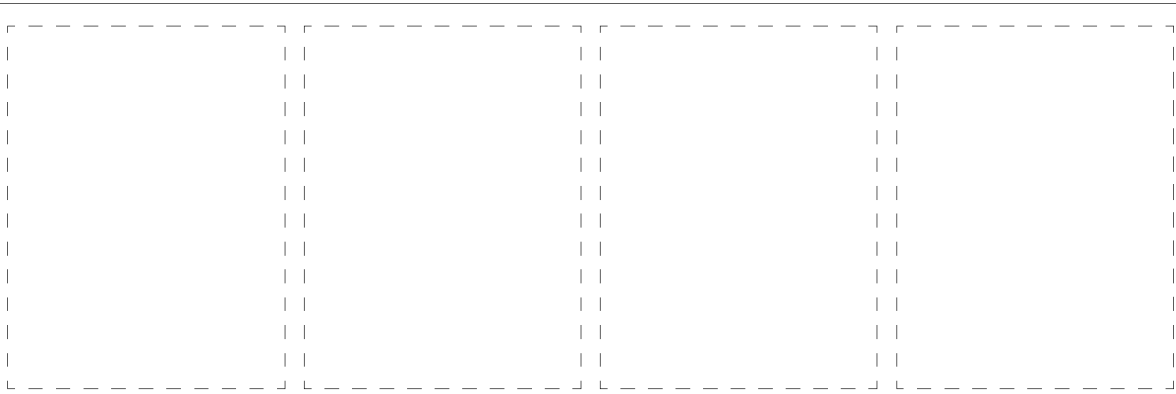
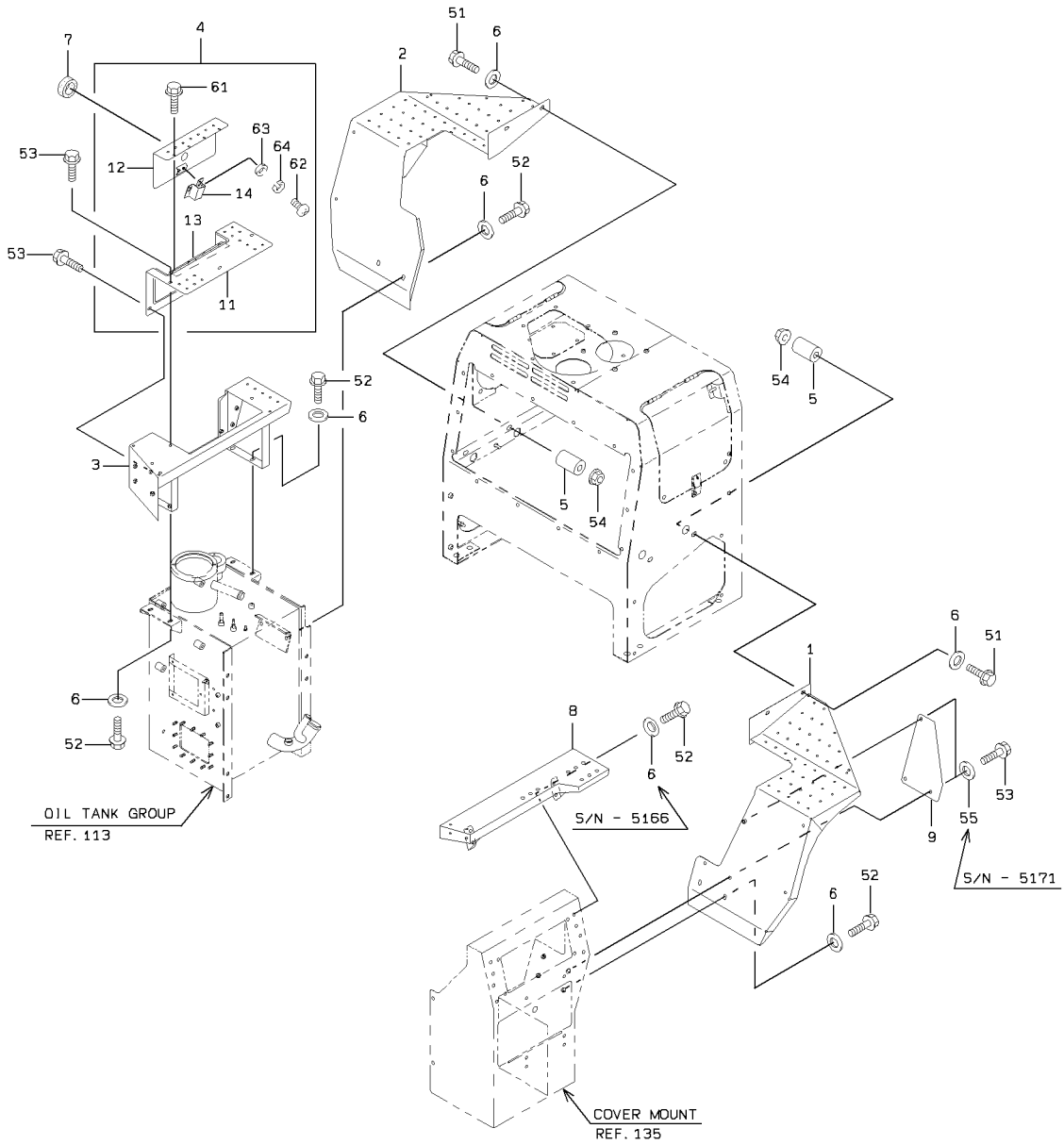

DECK & FENDER GROUP

SYM-BOL	PART NUMBER	PART NAME	UNIT Q,TY	SERIAL		REMARKS						
				(A)	(B)	N	P	D	(A)	(B)	(C)	(D)
1A	40410-25720	FENDER	1	5001	-							FR LH
2A	40410-25730	FENDER	1	5001	-							FR RH
3A	37290-27170	DECK	1	5001	-							FR RH
4A	31205-42460	COVER	1	5001	-					Y01		FR RH
5A	35700-21450	SPACER	4	5001	-							
6A	46011-20200	WASHER,PLANE	16	5001	- 5166							
6B	46011-20200	WASHER,PLANE	12	5167	-							
7A	65801-31032	BUSHING,ELASTIC	1	5001	-							
8A	37290-27530	DECK	1	5001	-							FR LH
9A	41606-57890	PLATE	1	5001	-							FR LH
11A	41618-32030	PLATE	1	5001	-					01		
12A	31205-42470	COVER	1	5001	-					01		
13A	39890-20950	HINGE	1	5001	-					01		WELDING
14A	44810-70050	LATCH ASSY	1	5001	-					01		
51A	61802-12075	BOLT,FLANGED	4	5001	-							
52A	61802-12030	BOLT,FLANGED	12	5001	-							
53A	61802-10025	BOLT,FLANGED	7	5001	-							
54A	62480-21121	NUT,FLANGED	4	5001	-							
55A	62701-40101	WASHER,PLANE	3	5001	- 5171	D						
61A	61802-06012	BOLT,FLANGED	4	5001	-					01		
62A	62256-51410	SCREW	2	5001	-					01		
63A	62701-20041	WASHER,PLANE	2	5001	-					01		
64A	62721-04100	WASHER,SPRING	2	5001	-					01		

# STEP & HANDRAIL GROUP

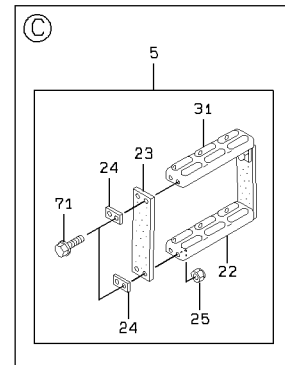
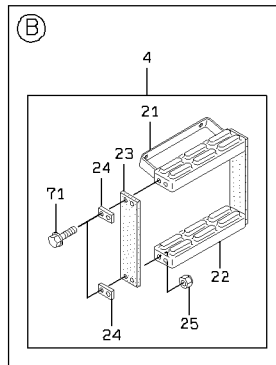
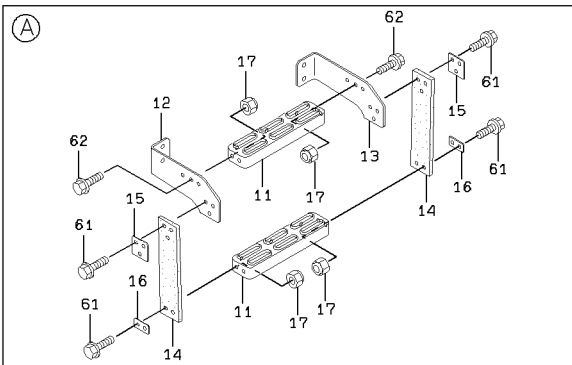
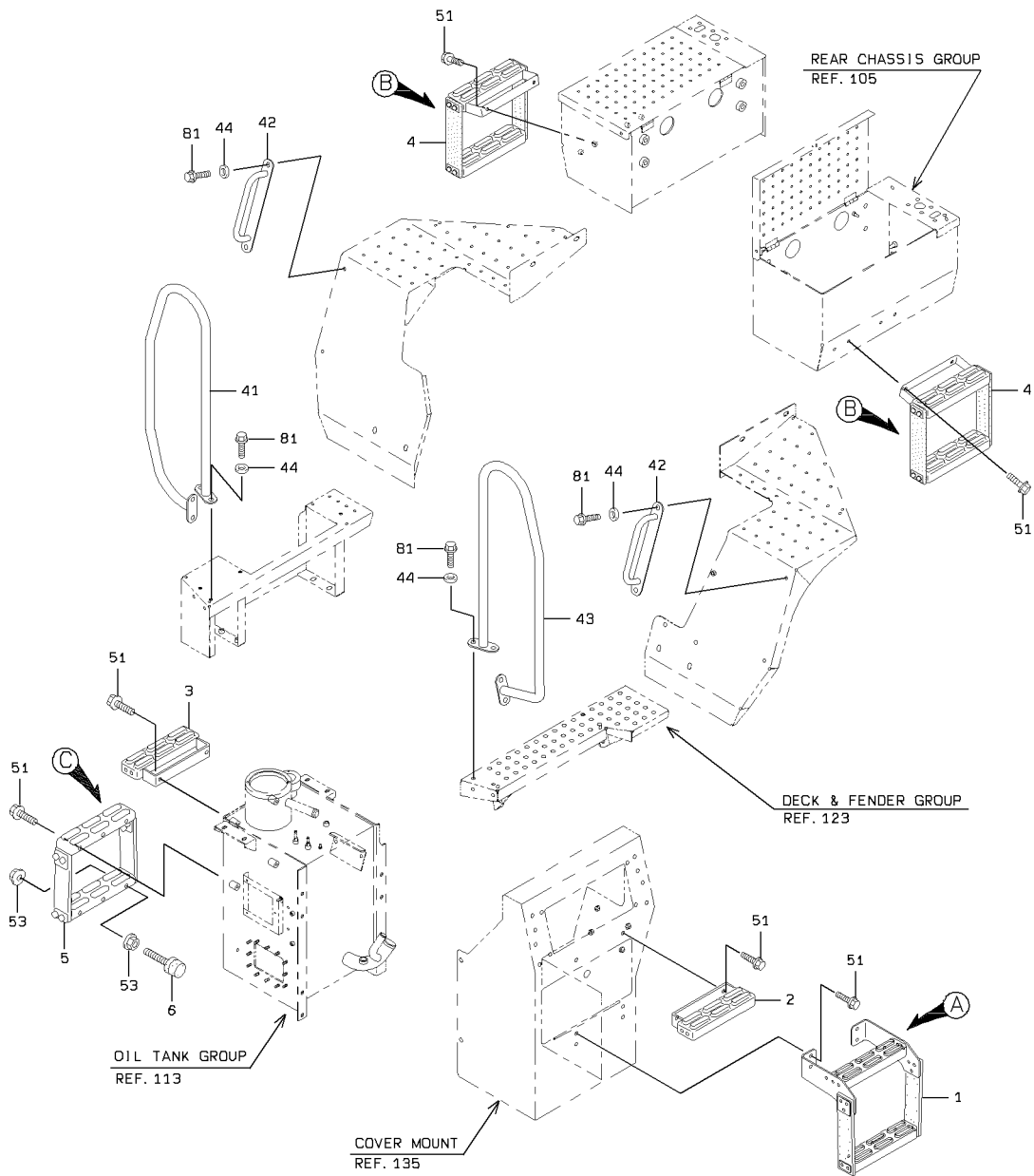

1-A

STEP & HANDRAIL GROUP

SYM-BOL	PART NUMBER	PART NAME	UNIT Q,TY	SERIAL		REMARKS							
				(A)	(B)	N	P	D	(A)	(B)	(C)	(D)	REMARK
1A	35371-20550	STEP ASSY	1	5001	-						Y01		FR LH
2A	35370-20580	STEP	1	5001	-								FR LH
3A	35370-20060	STEP	1	5001	-								FR RH
4A	35371-20100	STEP ASSY	2	5001	-						Y02		
5A	35371-20160	STEP ASSY	1	5001	-							Y03	FR RH
6A	35440-20230	STOPPER	2	5001	-								
11A	35370-20070	STEP	2	5001	-						01		
12A	41641-42830	PLATE	1	5001	-						01		FR LH
13A	41641-42850	PLATE	1	5001	-						01		FR RH
14A	33713-25730	SHEET,RUBBER	2	5001	-						01		
15A	41606-56210	PLATE	2	5001	-						01		
16A	41611-23340	PLATE	2	5001	-						01		
17A	88001-41101	NUT,U	8	5001	-						01		
21A	35370-20590	STEP	1	5001	-							02	
22A	35370-20070	STEP	1	5001	-							02	03
23A	33713-22820	SHEET,RUBBER	2	5001	-							02	03
24A	41611-23340	PLATE	4	5001	-							02	03
25A	88001-41101	NUT,U	8	5001	-							02	03
31A	35370-20060	STEP	1	5001	-								03
41A	38130-27930	HANDRAIL	1	5001	-								FR RH
42A	38130-26830	HANDRAIL	2	5001	-								
43A	38130-27920	HANDRAIL	1	5001	-								FR LH
44A	46011-21300	WASHER,PLANE	12	5001	-								
51A	61802-12025	BOLT,FLANGED	14	5001	-								
53A	62480-21101	NUT,FLANGED	4	5001	-								
61A	61802-10035	BOLT,FLANGED	10	5001	-						01		
62A	61802-10025	BOLT,FLANGED	4	5001	-						01		
71A	61802-10035	BOLT,FLANGED	8	5001	-							02	03
81A	61802-10025	BOLT,FLANGED	12	5001	-								

# SCREEN BOARD MOUNT

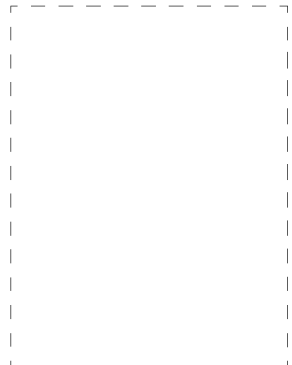
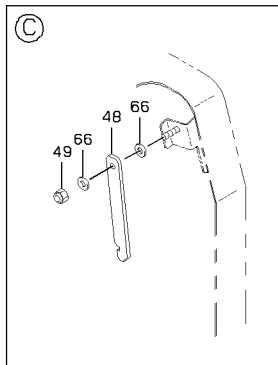
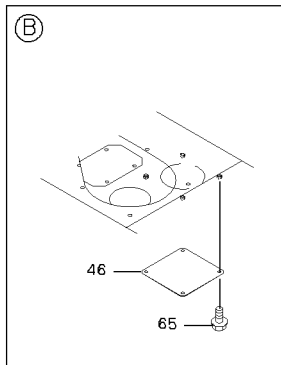
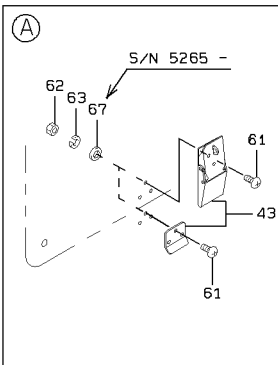
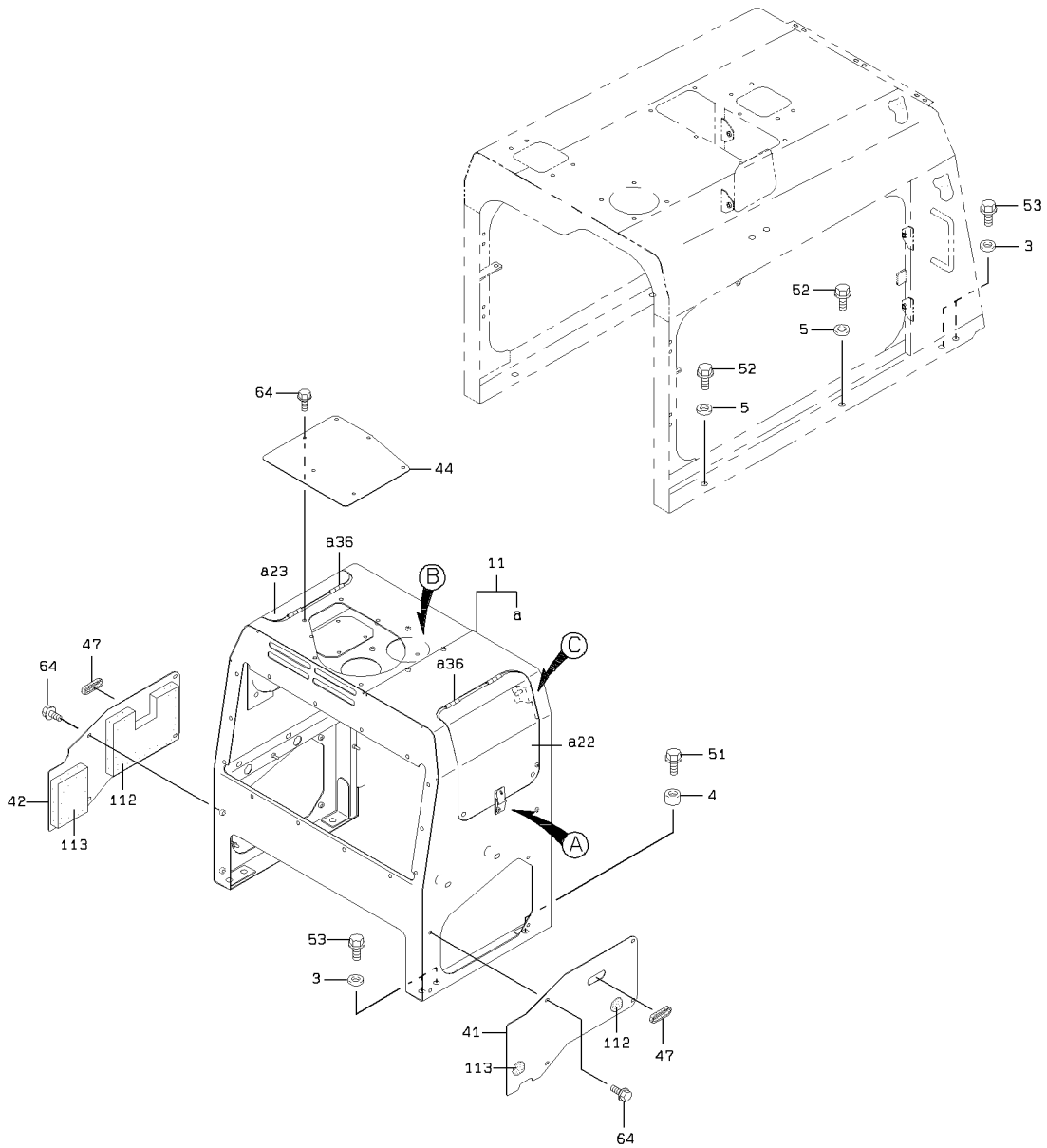

SCREEN BOARD MOUNT

SYM-BOL	PART NUMBER	PART NAME	UNIT Q,TY	SERIAL		REMARKS						
				(A)	(B)	N	P	D	(A)	(B)	(C)	(D)
3A	46000-22580	WASHER	8	5001	-							
4A	41600-55190	PLATE	2	5001	-							
5A	46000-22570	WASHER	4	5001	-							
11A	43711-22550	BOARD ASSY,SCREEN	1	5001	-				Y01			
22A	31205-39790	COVER	1	5001	-				01			FR RH
23A	31205-39800	COVER	1	5001	-				01			FR LH
36A	39890-70010	HINGE	4	5001	-				01			WELDING
41A	31205-43030	COVER	1	5001	-				Y02			FR LH
42A	31205-43040	COVER	1	5001	-				Y02			FR RH
43A	32150-60020	CATCH	2	5001	-	5264						
43B	32150-60050	CATCH	2	5265	-		A					
44A	41607-23440	PLATE	1	5001	-							
46A	41612-33740	PLATE	1	5001	-							
47A	65801-63032	BUSHING,ELASTIC	2	5001	-							
48A	41605-50850	PLATE	2	5001	-							
49A	88031-06101	NUT,SELF-LOCKING	2	5001	-							
51A	61802-16075	BOLT,FLANGED	2	5001	-							
52A	61802-12030	BOLT,FLANGED	4	5001	-							
53A	61802-16035	BOLT,FLANGED	8	5001	-							
61A	62256-51410	SCREW	12	5001	-	5264						
61B	62256-51412	SCREW	12	5265	-		B					
62A	62401-81041	NUT	12	5001	-							
63A	62721-04100	WASHER,SPRING	12	5001	-							
64A	61802-10016	BOLT,FLANGED	14	5001	-							
65A	61802-08016	BOLT,FLANGED	4	5001	-							
66A	62701-40101	WASHER,PLANE	4	5001	-							
67A	62701-40041	WASHER,PLANE	12	5265	-							
112A	35680-48620	SPONGE	1	5001	-					02		
113A	35680-48580	SPONGE	1	5001	-					02		

# ENGINE ROOM MOUNT

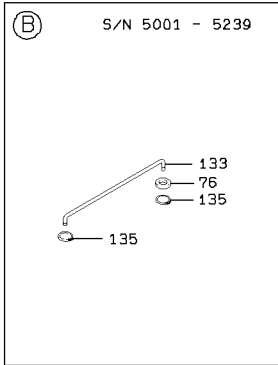
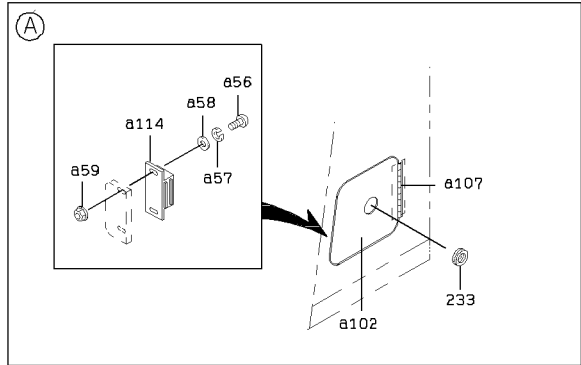
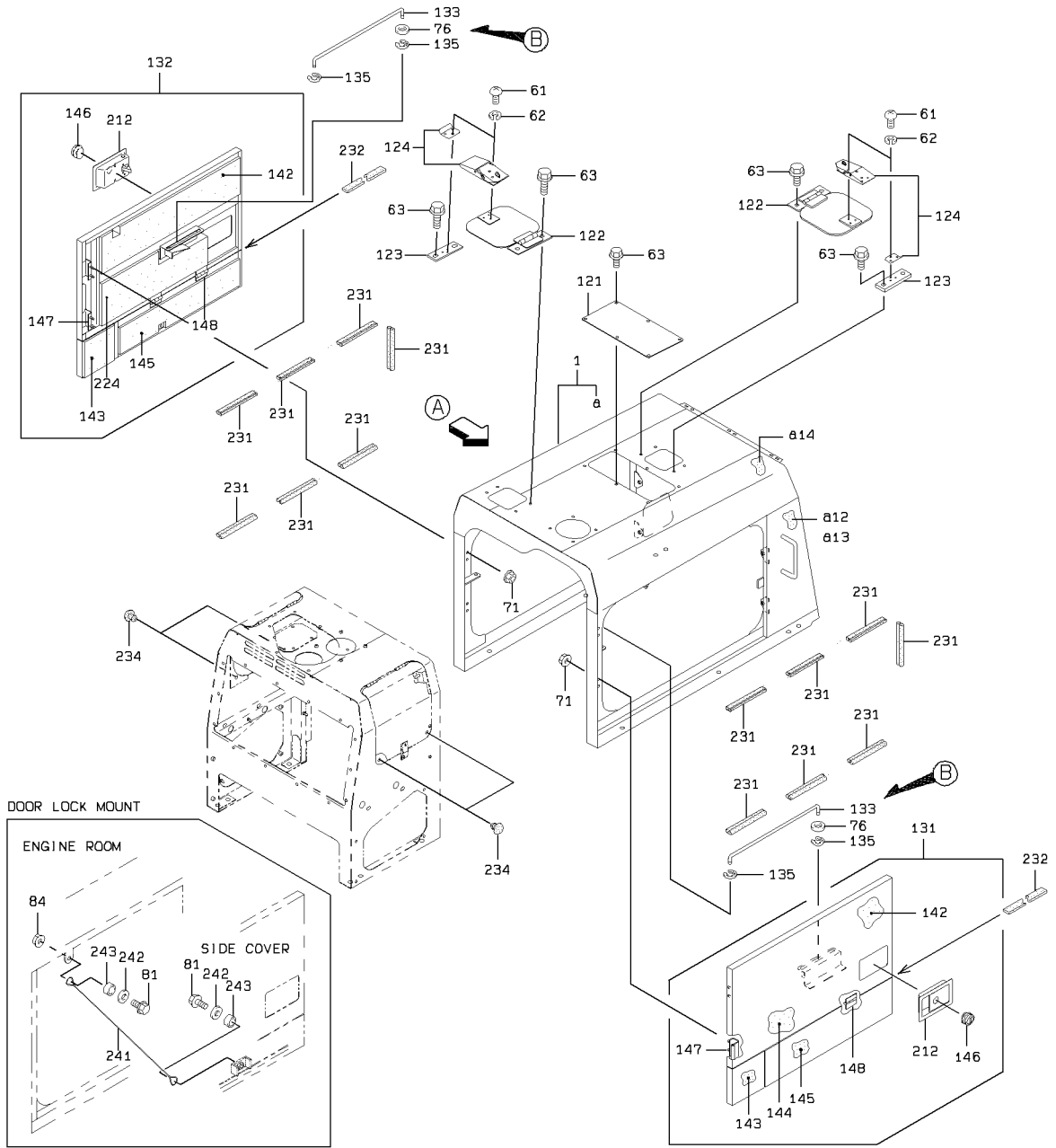

ENGINE ROOM MOUNT

SYM-BOL	PART NUMBER	PART NAME	UNIT Q,TY	SERIAL		REMARKS								
				(A)	(B)	N	P	D	(A)	(B)	(C)	(D)	REMARK	
1A	45380-24520	ROOM ASSY,ENGINE	1	5001	-						Y01			
12A	35680-48470	SPONGE	1	5001	-						01			FR LH
13A	35680-48480	SPONGE	1	5001	-						01			FR RH
14A	35680-49530	SPONGE	1	5001	-						01			
56A	62256-51310	SCREW	2	5001	-						01			
57A	62721-03100	WASHER,SPRING	2	5001	-						01			
58A	62701-40051	WASHER,PLANE	2	5001	-						01			
59A	62401-81031	NUT	2	5001	-						01			
61A	62256-51406	SCREW	12	5001	-									
62A	62721-04100	WASHER,SPRING	12	5001	-									
63A	61802-10020	BOLT,FLANGED	14	5001	-									
71A	62480-21081	NUT,FLANGED	8	5001	-									
76A	62701-40121	WASHER,PLANE	2	5001	-									
81A	61802-08025	BOLT,FLANGED	4	5001	-									
84A	62480-21081	NUT,FLANGED	2	5001	-									
102A	31200-38350	COVER	1	5001	-						01			
107A	39890-21290	HINGE	1	5001	-	5086					01			WELDING
107B	39890-20630	HINGE	1	5087	-		C				01			WELDING
114A	32155-70020	CATCH,MAGNET	1	5001	-						01			
121A	41607-26540	PLATE	1	5001	-									
122A	31241-20190	COVER ASSY	2	5001	-									
123A	41612-33760	PLATE	2	5001	-									
124A	32150-60020	CATCH	2	5001	-	5264								
124B	32150-60050	CATCH	2	5265	-		A							
131A	31236-25140	COVER ASSY	1	5001	-						Y02			FR LH
132A	31236-25160	COVER ASSY	1	5001	-							Y03		FR RH
133A	38171-31180	BAR,ROUND	2	5001	-	5239								
133B	38171-37470	BAR,ROUND	2	5240	-		B							
135A	63811-00012	RING,SNAP	4	5001	-	5239								
135B	63813-00010	RING,SNAP	4	5240	-		B							
142A	35680-48590	SPONGE	1	5001	-						02	03		
143A	35680-48520	SPONGE	1	5001	-						02	03		
144A	35680-48570	SPONGE	1	5001	-						02			
145A	35680-48610	SPONGE	1	5001	-	5274					02	03		
145B	35681-20560	SPONGE	1	5275	-		C				02	03		
146A	32110-60010	KEY	2	5001	-						02	03		
147A	39890-70050	HINGE	2	5001	-						02	03		WELDING
148A	39890-70010	HINGE	2	5001	-						02	03		WELDING
212A	32153-60180	CATCH,DOOR	1	5001	-						02	03		
224A	35680-48600	SPONGE	1	5001	-							03		
231A	34041-20230	STRIP, SEAL	14	5001	-									
232A	33713-21980	SHEET,RUBBER	2	5001	-									
233A	65801-31032	BUSHING,ELASTIC	1	5001	-									
234A	44822-20660	RUBBER,CUSHION	4	5001	-									
241A	45980-20140	WIRE	2	5001	-									
242A	46011-20180	WASHER,PLANE	4	5001	-									
243A	35700-20570	SPACER	4	5001	-									

# REAR GRILLE GROUP

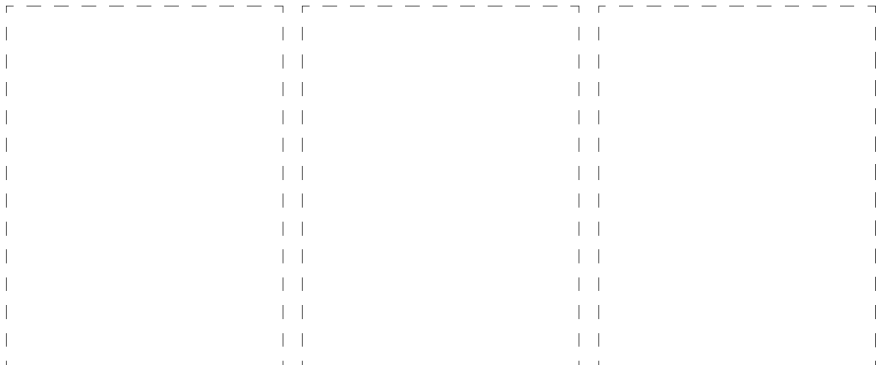
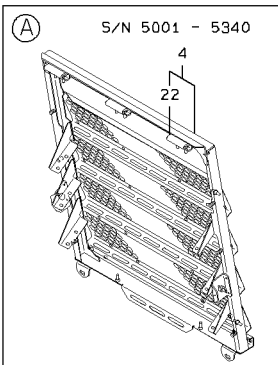
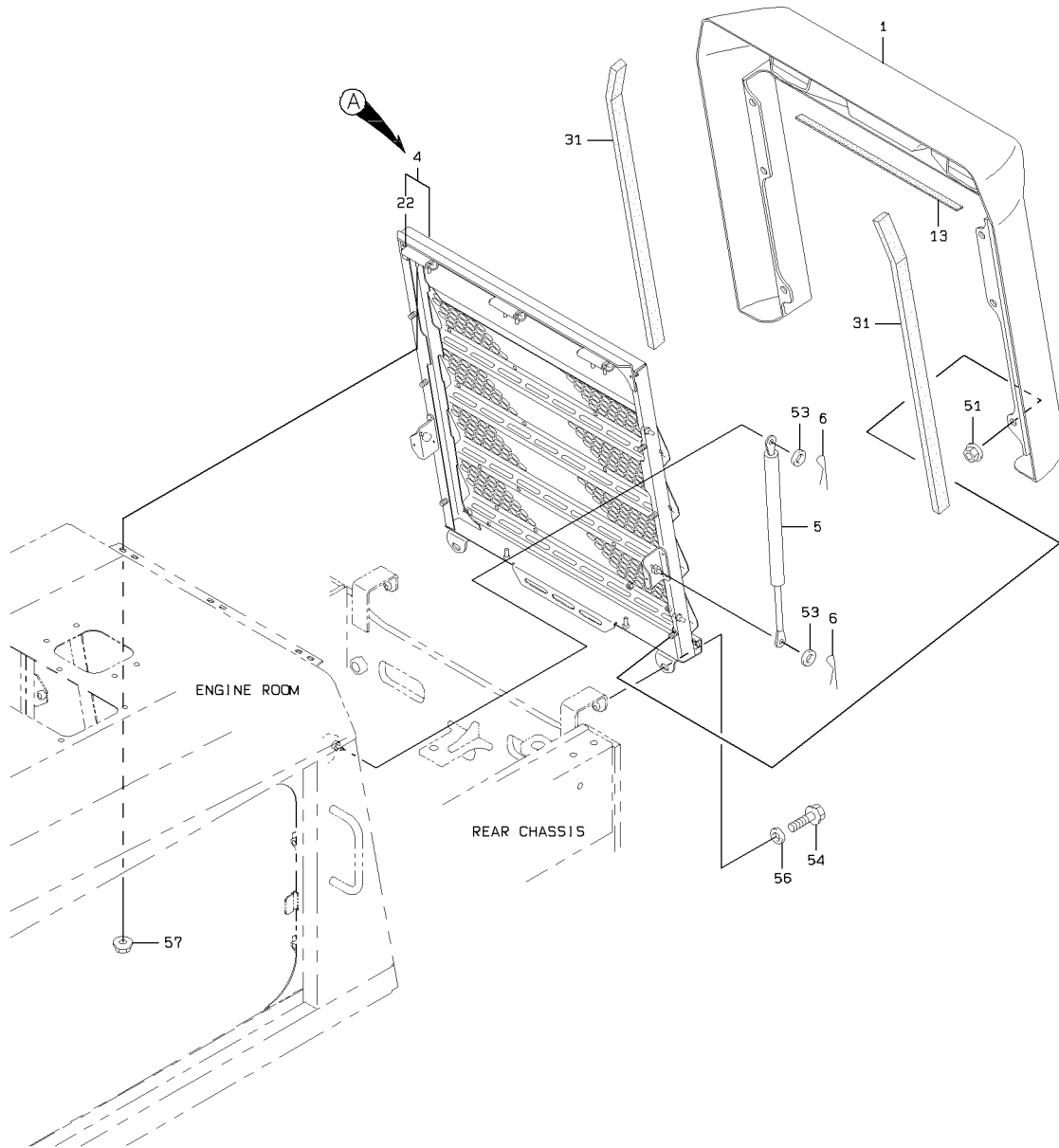

### REAR GRILLE GROUP

SYM-BOL	PART NUMBER	PART NAME	UNIT Q, TY	SERIAL		REMARKS						
				(A)	(B)	N	P	D	(A)	(B)	(C)	(D)
1A	31231-20870	COVER ASSY	1	5001	-							
4A	40600-38350	FRAME	1	5001	-	5340						
4B	40600-42080	FRAME	1	5341	-		C		Y01			
5A	35211-60170	STAY ASSY	1	5001	-							
6A	63002-02016	PIN, SPLIT	2	5001	-							
13A	33713-22000	SHEET, RUBBER	1	5001	-							L=540
22A	39890-70040	HINGE	3	5001	-				01			WELDING
31A	33713-25860	SHEET, RUBBER	2	5001	-							L=930
51A	62480-21101	NUT, FLANGED	6	5001	-							
53A	62701-40081	WASHER, PLANE	2	5001	-							
54A	61802-10025	BOLT, FLANGED	2	5001	-							
56A	62701-40101	WASHER, PLANE	2	5001	-							
57A	62480-21081	NUT, FLANGED	6	5001	-							

# WIND SHIELD GROUP

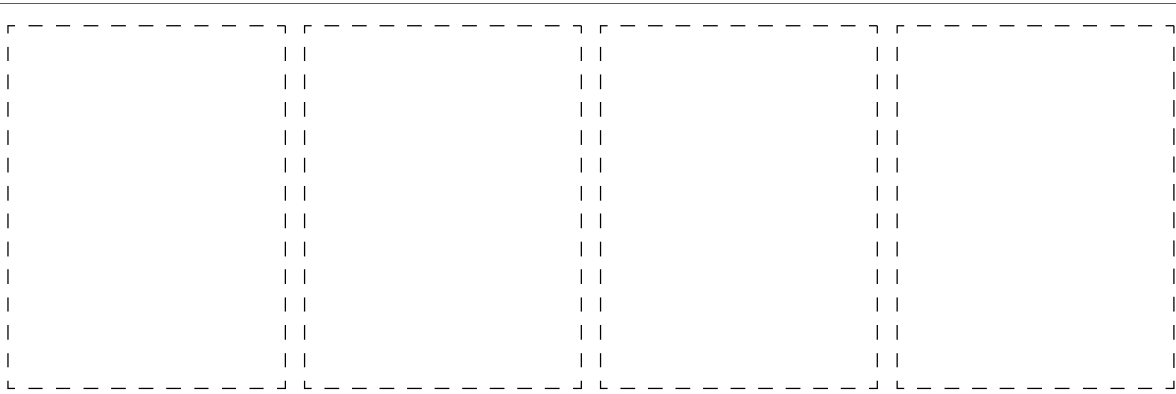
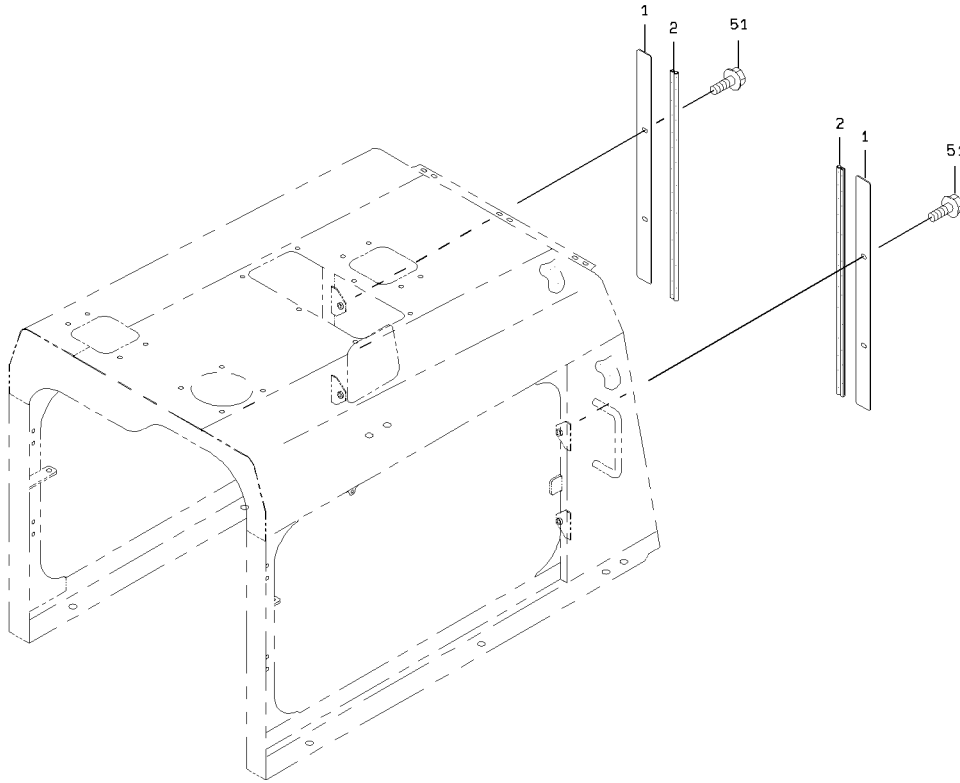

1-A

### WIND SHIELD GROUP

SYM-BOL	PART NUMBER	PART NAME	UNIT Q, TY	SERIAL (A) - (B)	REMARKS					
					N	P	D	(A)	(B)	(C)
1A	41607-24140	PLATE	2	5001 -						
2A	34041-21570	STRIP, SEAL	2	5001 -						
51A	61802-10016	BOLT, FLANGED	4	5001 -						

# COVER MOUNT

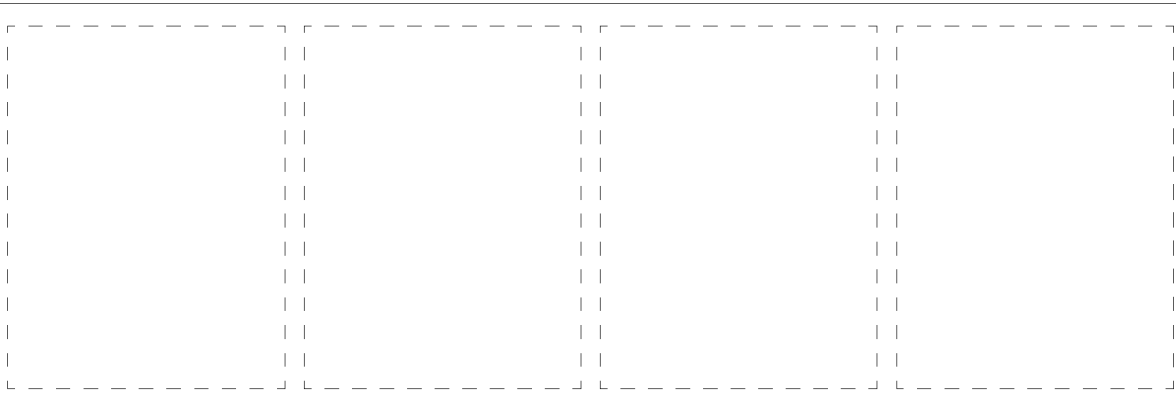
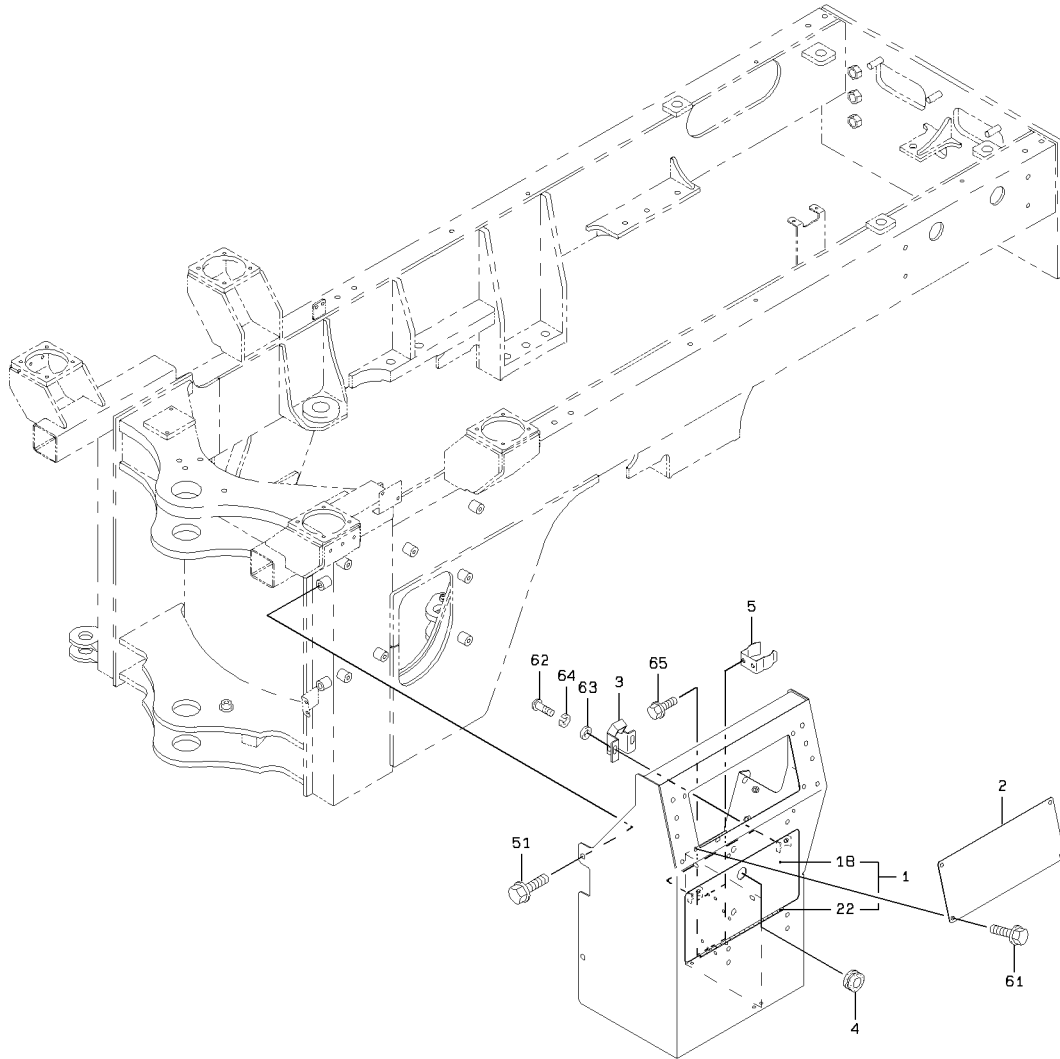

### COVER MOUNT

SYM-BOL	PART NUMBER	PART NAME	UNIT Q, TY	SERIAL		REMARKS						
				(A)	(B)	N	P	D	(A)	(B)	(C)	(D)
1A	31205-42910	COVER	1	5001	- 5031							
1B	31205-45000	COVER	1	5032	- 5340	C				Y01		
1C	31205-54250	COVER	1	5341	- 5415	C				Y01		
1D	31205-55300	COVER	1	5416	-	A				Y01		
2A	41606-56810	PLATE	1	5001	-							
3A	44810-70050	LATCH ASSY	2	5001	-							
4A	65801-31032	BUSHING,ELASTIC	1	5001	-							
5A	43571-20130	HOLDER,SPRING	2	5001	-							
18A	31205-42280	COVER	1	5001	-					01		WELDING
22A	39890-71010	HINGE	1	5001	-					01		WELDING
51A	61802-16020	BOLT,FLANGED	5	5001	-							
61A	61802-10020	BOLT,FLANGED	4	5001	-							
62A	62256-51412	SCREW	4	5001	-							
63A	62701-20041	WASHER,PLANE	4	5001	-							
64A	62721-04100	WASHER,SPRING	4	5001	-							
65A	61802-06012	BOLT,FLANGED	4	5001	-							

# SEAT GROUP

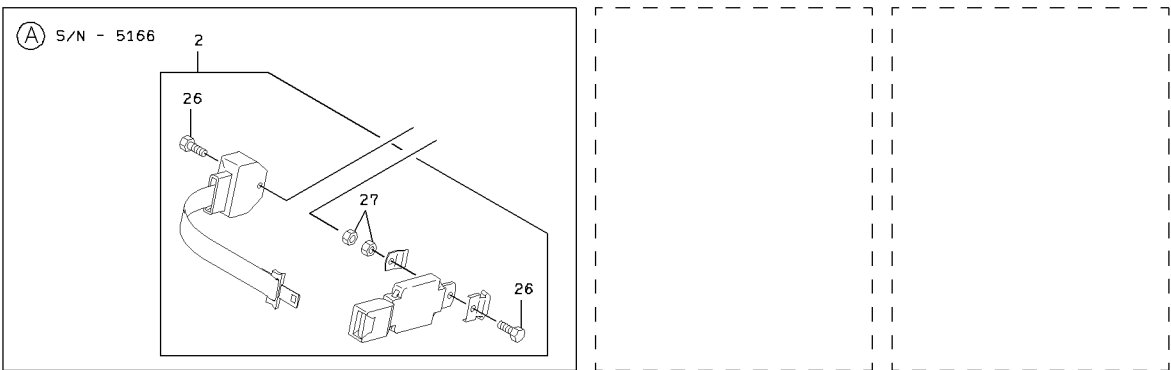
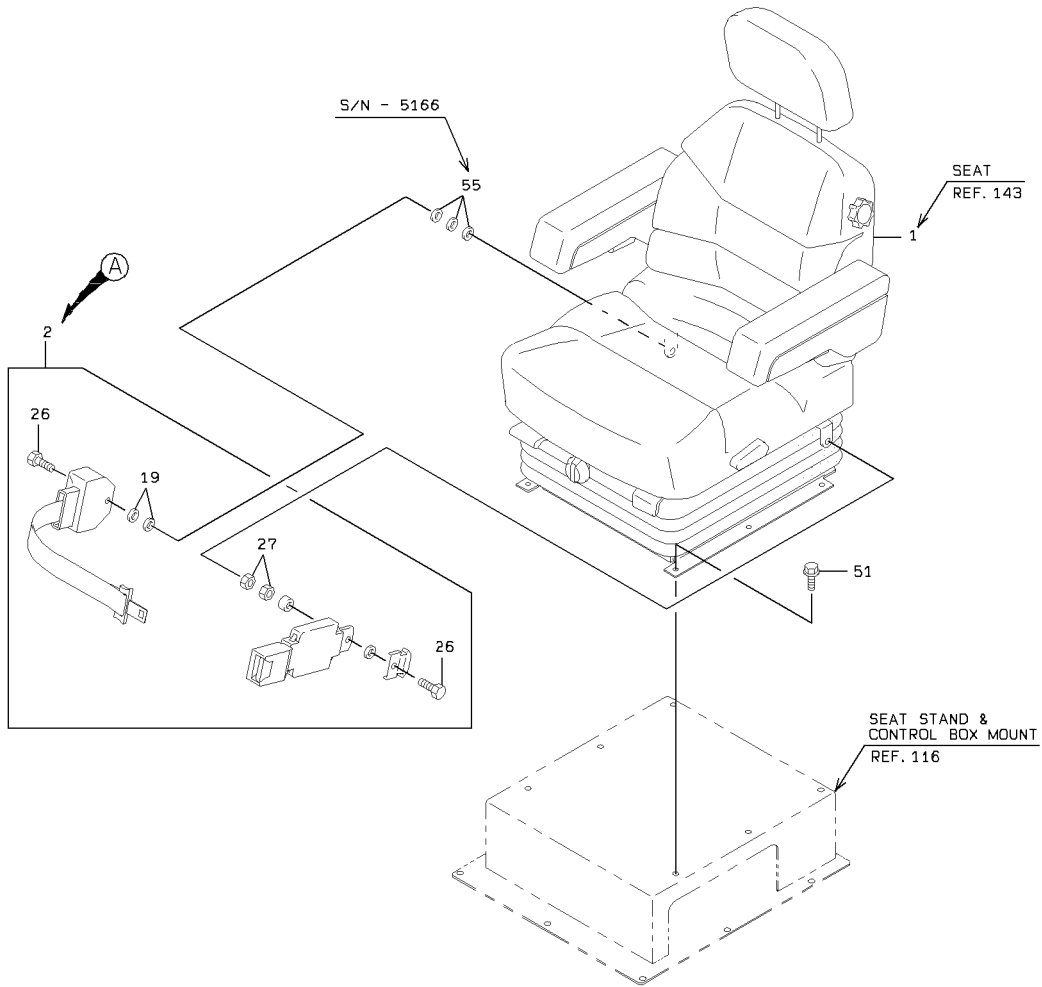

1-A

### SEAT GROUP

SYM-BOL	PART NUMBER	PART NAME	UNIT Q,TY	SERIAL		REMARKS						
				(A)	(B)	N	P	D	(A)	(B)	(C)	(D)
1A	33921-60570-7	SEAT ASSY	1	5001	-							REF.143
2A	43005-70060-7	BELT,SEAT	1	5001	-	5166						
2B	43005-60050-7	BELT,SEAT	1	5167	-		B		Y01			
19A	46011-70630-7	WASHER,PLANE	2	5167	-				01			
26A	43900-73260-7	BOLT	2	5001	-				01			
27A	37643-70080-7	NUT,SELF-LOCKING	2	5001	-				01			
51A	61802-08016	BOLT,FLANGED	6	5001	-							
55A	62701-40121	WASHER,PLANE	3	5001	-	5166	D					

# SEAT

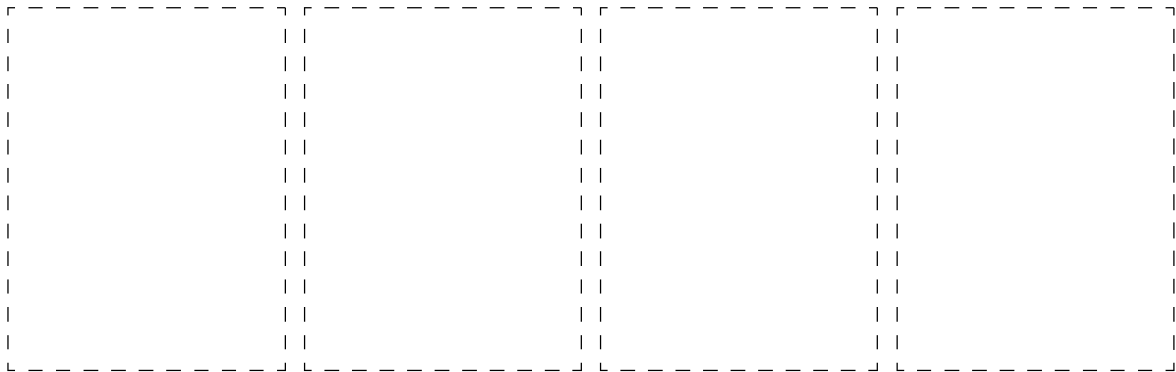
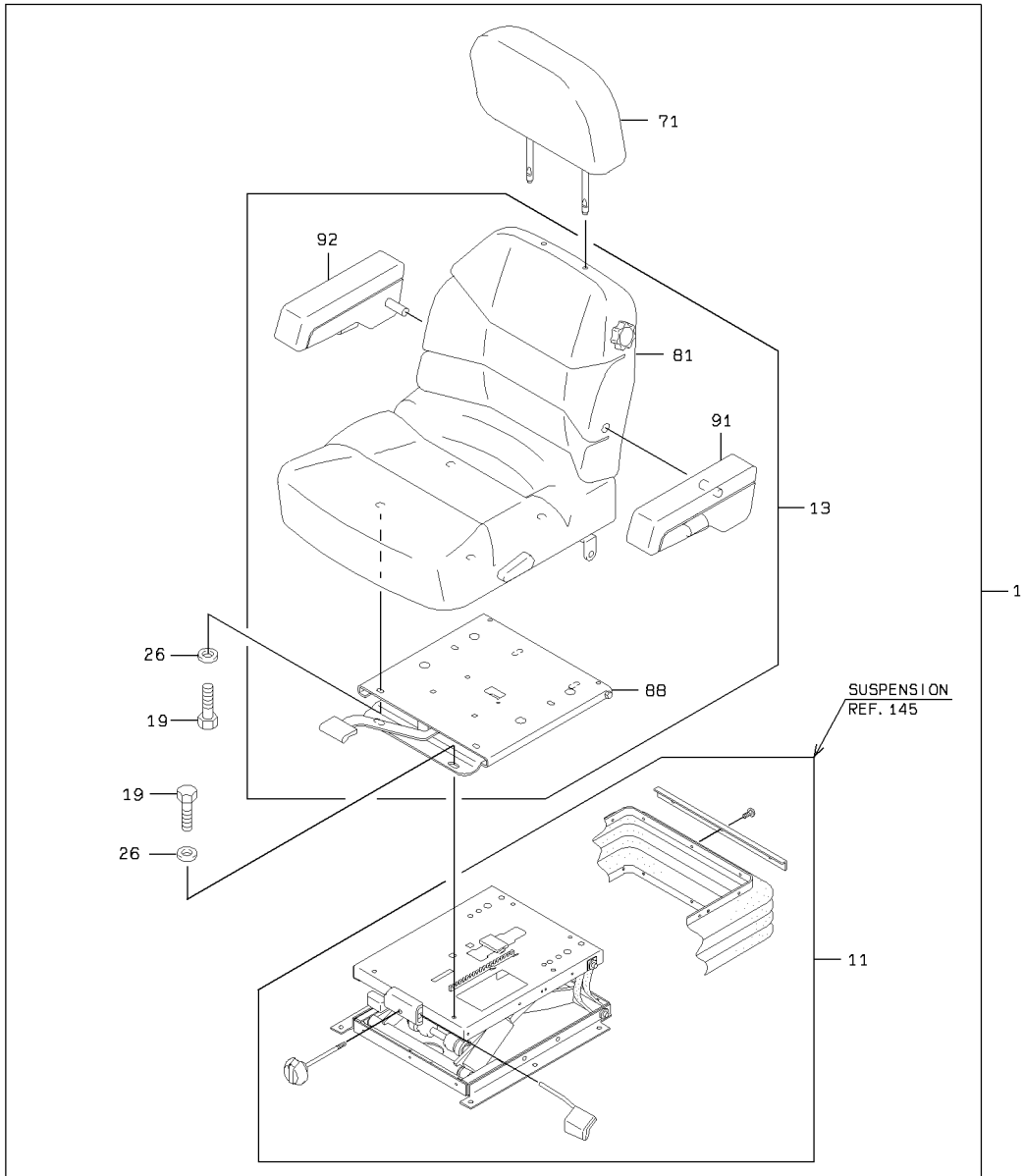

# SEAT

SYM-BOL	PART NUMBER	PART NAME	UNIT Q,TY	SERIAL		REMARKS							
				(A)	(B)	N	P	D	(A)	(B)	(C)	(D)	REMARK
1A	33921-60570-7	SEAT ASSY	1	5001	-						Y01		BLACK CLOTH
11A	33500-70020-7	SUSPENSION ASSY	1	5001	-						01		REF.145
13A	33921-70180-7	SEAT ASSY	1	5001	-						01	Y02	BLACK CLOTH
19A	43900-73530-7	BOLT	8	8001	-						01		
26A	46011-70650-7	WASHER,PLANE	8	5001	-						01		
71A	42761-70010-7	HEADREST	1	5001	-						01		BLACK CLOTH
81A	32860-70030-7	CUSHION ASSY,SEAT	1	5001	-							02	BLACK CLOTH
88A	30215-70250-7	ADJUSTOR,SEAT	1	5001	-							02	
91A	30062-70380-7	ARMREST	1	5001	-							02	FR LH
92A	30062-70390-7	ARMREST	1	5001	-							02	FR RH

# SUSPENSION

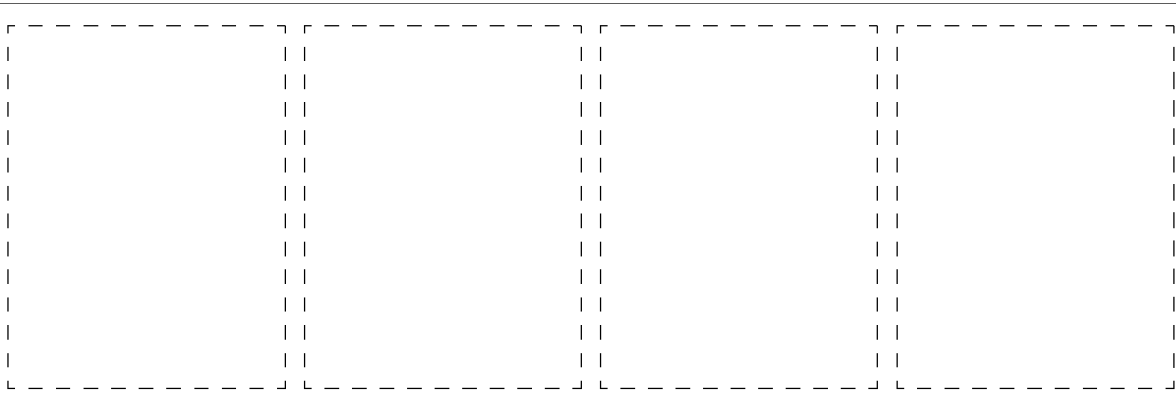
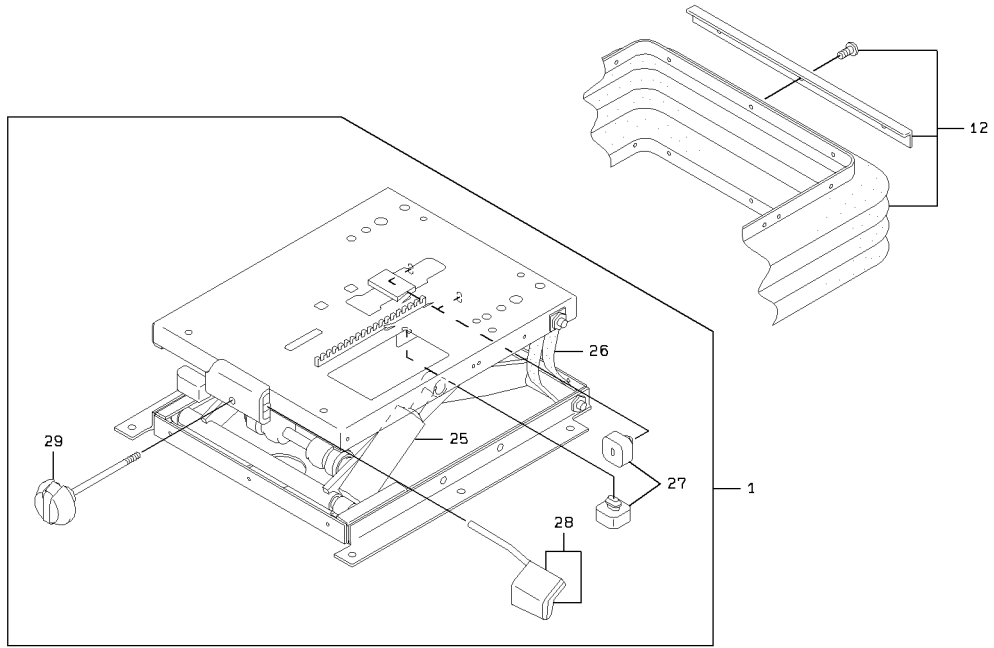

1-A

### SUSPENSION

SYM-BOL	PART NUMBER	PART NAME	UNIT Q,TY	SERIAL		REMARKS						
				(A)	(B)	N	P	D	(A)	(B)	(C)	(D)
000A	33500-70020-7	SUSPENSION ASSY	1	5001	-							
1A	33500-70030-7	SUSPENSION ASSY	1	5001	-					Y01		
12A	40790-70360-7	BOOT	1	5001	-							
25A	49190-70010-7	SHOCK ABSORBER SET	1	5001	-					01		
26A	43000-70060-7	BELT	2	5001	-					01		
27A	38691-70030-7	BUMPER	1	5001	-					01		
28A	37810-70530-7	KNOB	1	5001	-					01		
29A	37811-70010-7	KNOB ASSY,HANDLE	1	5001	-					01		

# GREASE PIPING (FOR FRONT CHASSIS)

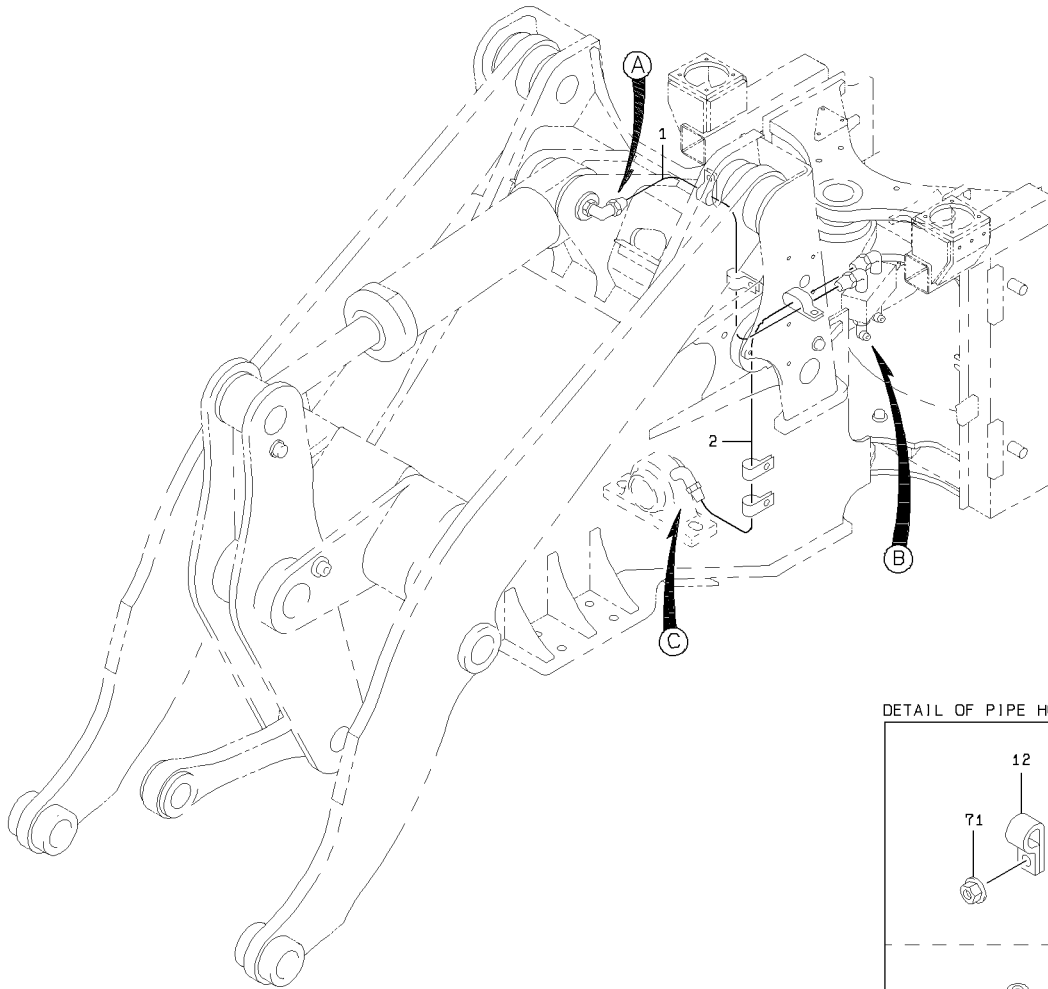

DETAIL OF PIPE HOLDER

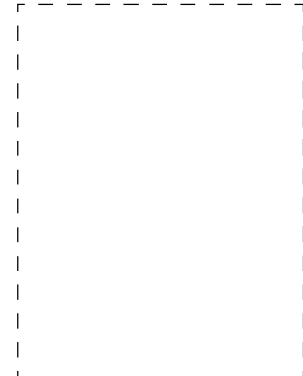
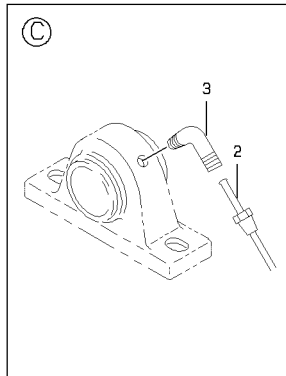
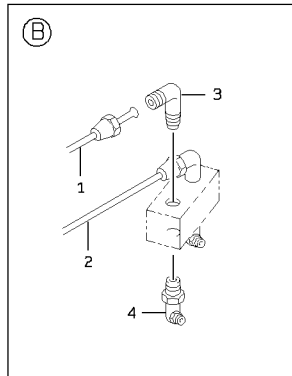
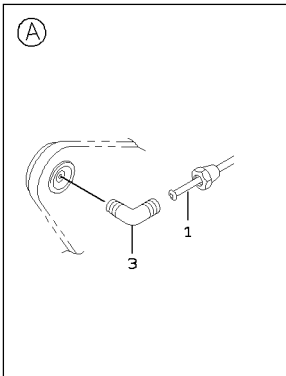
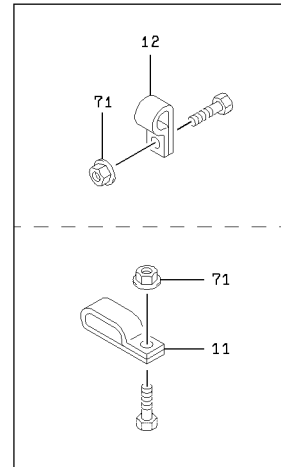

1-A

### GREASE PIPING (FOR FRONT CHASSIS)

SYM-BOL	PART NUMBER	PART NAME	UNIT Q,TY	SERIAL (A) - (B)	REMARKS				REMARK
					N	P	D	(A) (B) (C) (D)	
1A	38705-37370	PIPE ASSY,FLARED	1	5001 -					TILT CYLINDER PILLOW UNIT  D=6.35 D=6.35
2A	38705-49730	PIPE ASSY,FLARED	1	5001 -					
3A	69100-20600	FLARED FITTING,ELB	4	5001 -					
4A	75011-45400	NIPPLE,GREASE	2	5001 -					
11A	72001-20600	HOLDER,PIPE	A/R	5001 -					
12A	72001-10600	HOLDER,PIPE	A/R	5001 -					
71A	62480-21081	NUT,FLANGED	A/R	5001 -					

# GREASE PIPING (FOR REAR CHASSIS)

DETAIL OF PIPE HOLDER

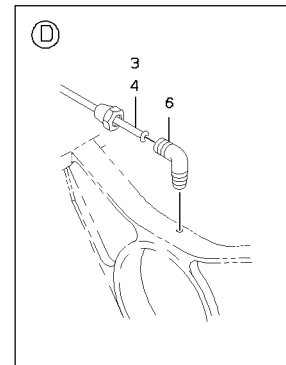
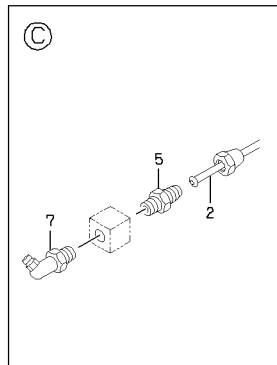
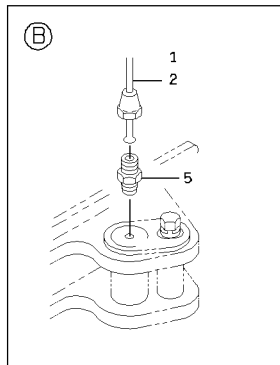
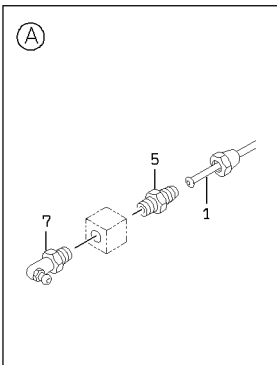
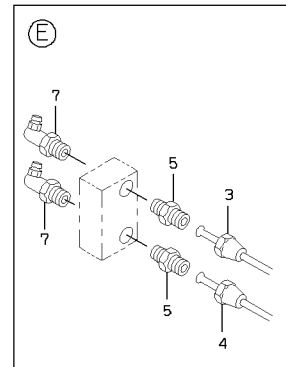
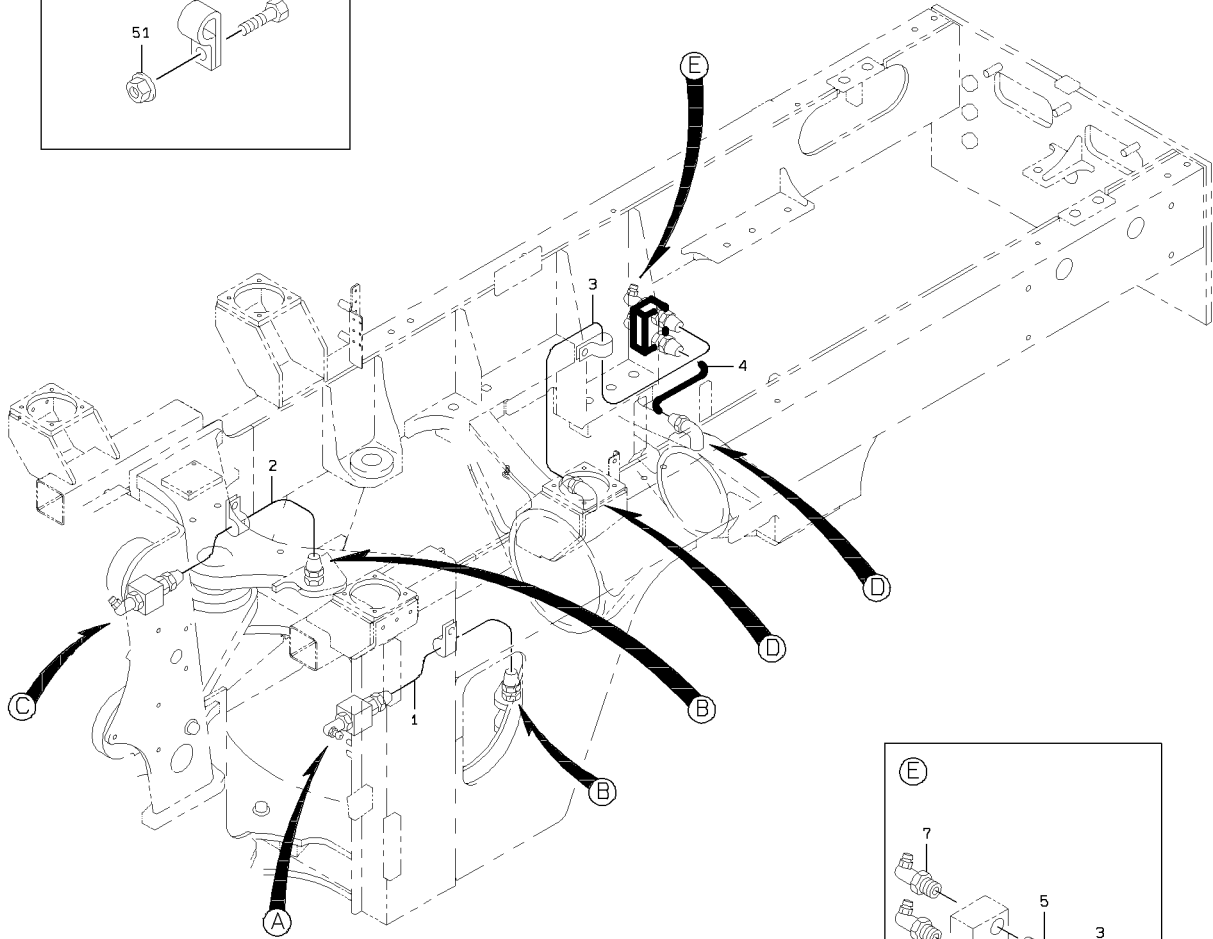
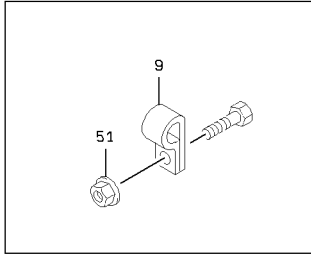

### GREASE PIPING (FOR REAR CHASSIS)

SYM-BOL	PART NUMBER	PART NAME	UNIT Q, TY	SERIAL		REMARKS							
				(A)	(B)	N	P	D	(A)	(B)	(C)	(D)	REMARK
1A	38705-90030	PIPE ASSY, FLARED	1	5001	-	5030							STEERING(LH)
1B	38705-57550	PIPE ASSY, FLARED	1	5031	-		B						STEERING(LH)
2A	38705-90040	PIPE ASSY, FLARED	1	5001	-								STEERING(RH)
3A	38705-52860	PIPE ASSY, FLARED	1	5001	-								AXLE SUPPORT (
4A	38705-52870	PIPE ASSY, FLARED	1	5001	-								AXLE SUPPORT (
5A	69100-10600	FLARED FITTING	6	5001	-								
6A	69100-20600	FLARED FITTING, ELB	2	5001	-								
7A	75011-45400	NIPPLE, GREASE	4	5001	-								
9A	72001-10600	HOLDER, PIPE	A/R	5001	-								D=6.35
51A	62480-21081	NUT, FLANGED	A/R	5001	-								

# GAUGE GROUP

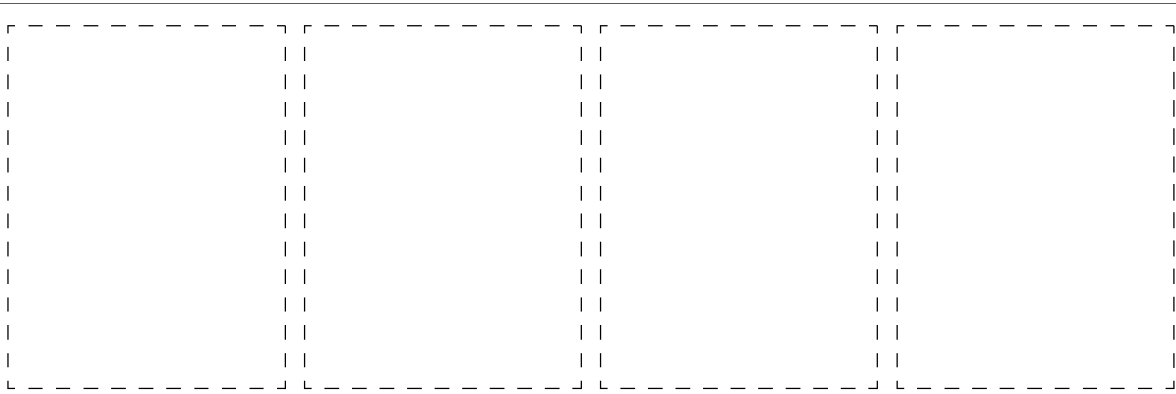
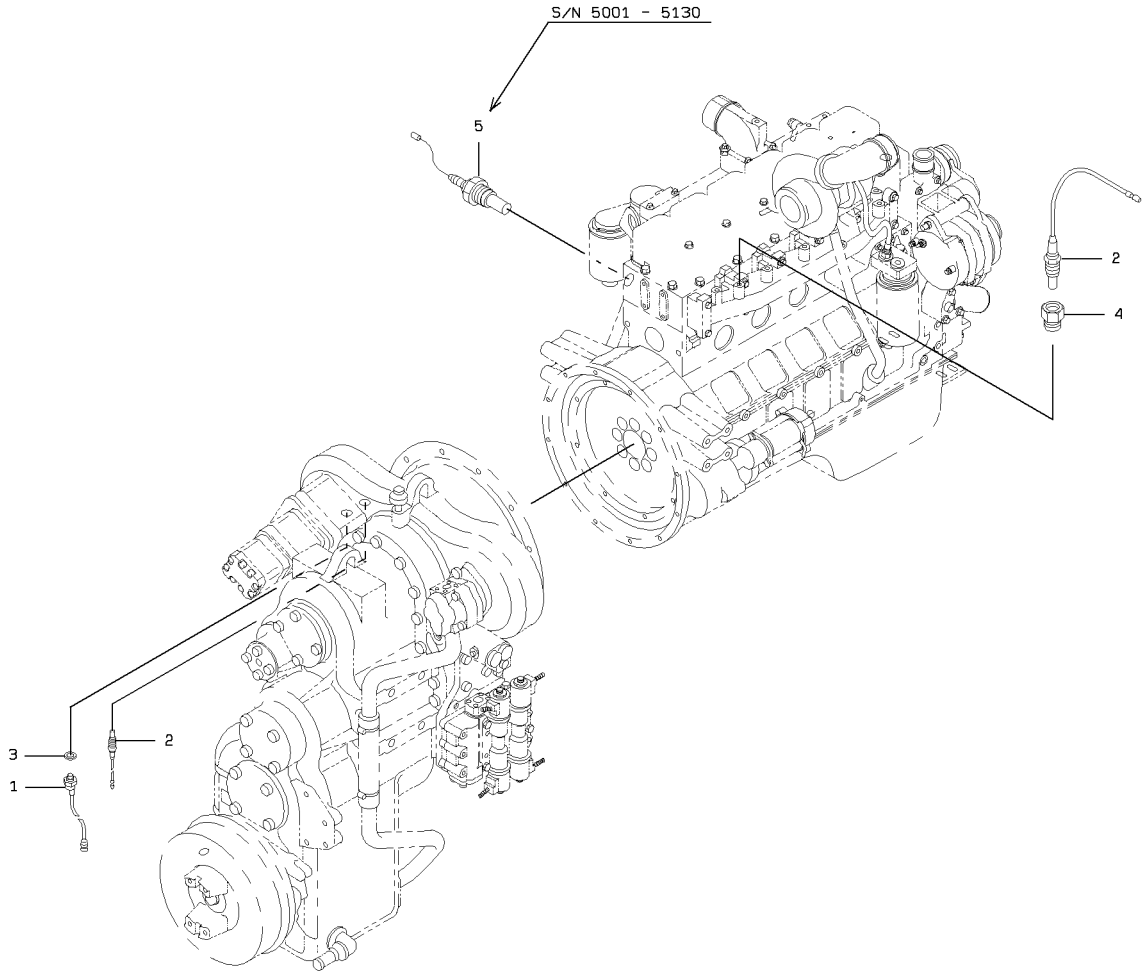

1-A

### GAUGE GROUP

SYM-BOL	PART NUMBER	PART NAME	UNIT Q, TY	SERIAL		REMARKS						
				(A)	(B)	N	P	D	(A)	(B)	(C)	(D)
1A	35037-20200	SWITCH,TEMPERATURE	1	5001	-							
2A	35829-60050	SENSOR,TEMPERATURE	2	5001	-							
3A	88111-11690	WASHER,SEAL	1	5001	-							
4A	30230-25770	ADAPTER	1	5001	-							
5A	50401-00690-7	SWITCH,TEMPERATURE	1	5001	- 5130					D		

# ELECTRICAL PARTS MOUNT (S/N 5001 - 5340 )

<S/N 5001 - 5340>

## CONTROL UNIT & FUSE BOX & ELECTRICAL UNIT MOUNT

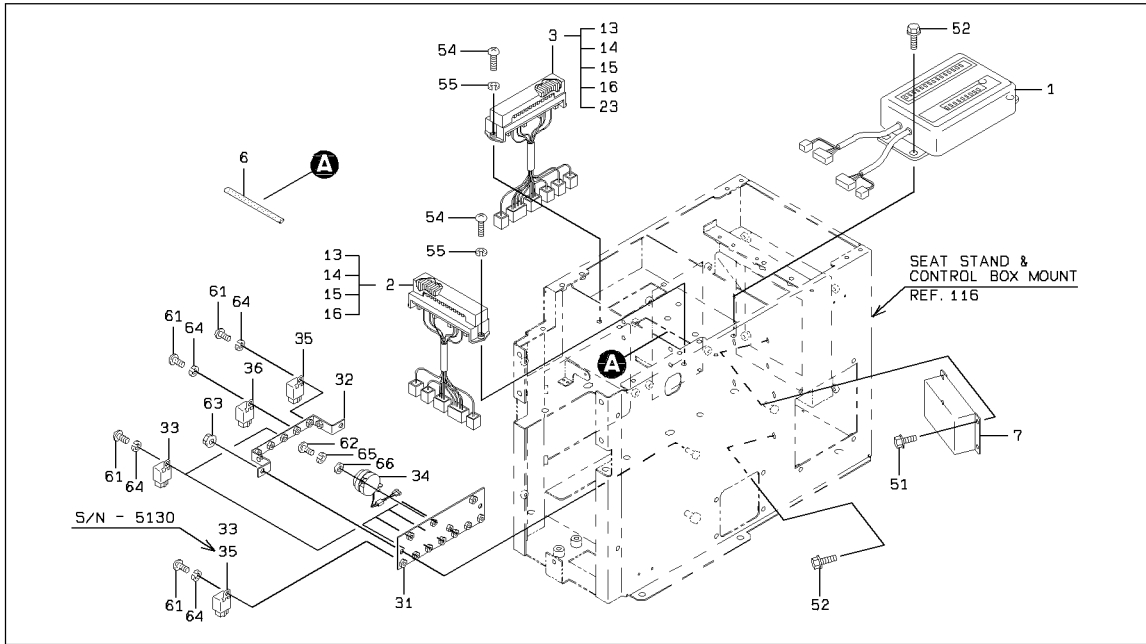

## RELAY UNIT MOUNT

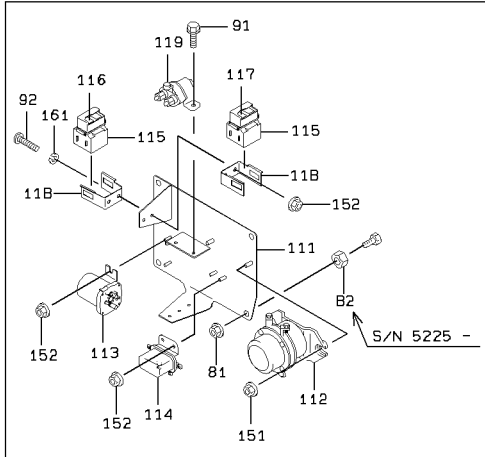

## HORN MOUNT

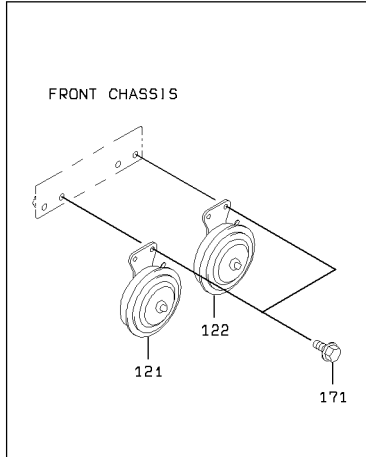

## FUSE BOX MOUNT

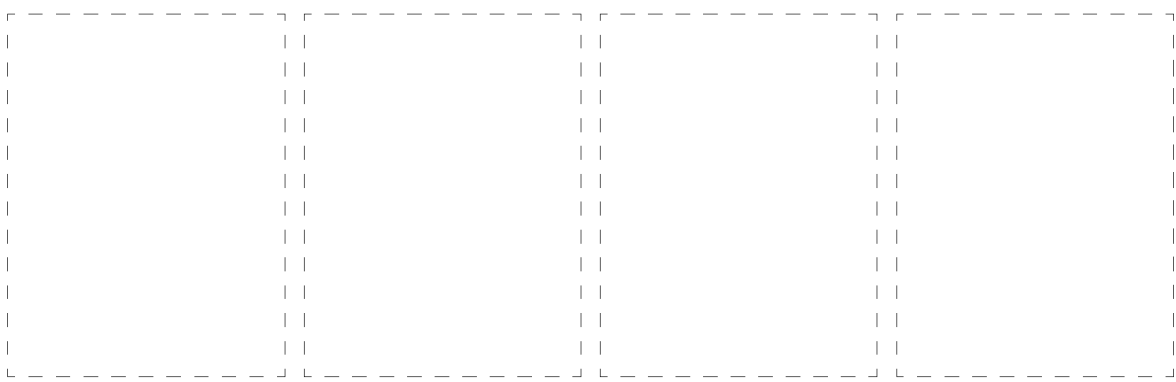
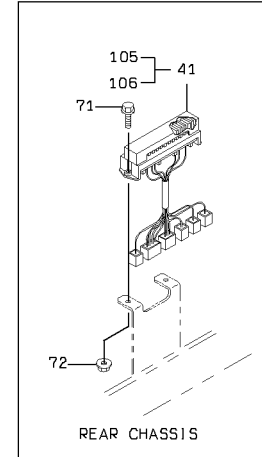

## ELECTRICAL PARTS MOUNT (S/N 5001 - 5340 )

SYM-BOL	PART NUMBER	PART NAME	UNIT Q,TY	SERIAL		REMARKS							
				(A)	(B)	N	P	D	(A)	(B)	(C)	(D)	REMARK
1A	33410-61280	CONTROLLER UNIT	1	5001	5130								
1B	33410-61490	CONTROLLER UNIT	1	5131	5264	C							
1C	33410-61810	CONTROLLER UNIT	1	5300	5340	C							
2A	43871-20440	BOX,FUSE	1	5001	5340			Y01					
3A	43871-20450	BOX,FUSE	1	5001	5340				Y02				
6A	34041-22660	STRIP, SEAL	1	5001	5340								
7A	33460-60070	CONVERTER	1	5001	5229								
7B	33460-60150	CONVERTER	1	5230	5340	A							
13A	39880-70130	FUSE	A/R	5001	5340			01	02			24V5A	
14A	39880-70110	FUSE	A/R	5001	5340			01	02			24V10A	
15A	39880-70100	FUSE	A/R	5001	5340			01	02			24V15A	
16A	39880-70090	FUSE	A/R	5001	5340			01	02			24V20A	
23A	39880-70120	FUSE	A/R	5001	5340				02			24V3A	
31A	41618-33220	PLATE	1	5001	5340								
32A	41618-26570	PLATE	1	5001	5340								
33A	45050-70310	RELAY	5	5001	5130								
33B	45050-70310	RELAY	6	5131	5340								
34A	40810-20020	BUZZER	1	5001	5340								
35A	45050-70350	RELAY	2	5001	5130								
35B	45050-70350	RELAY	1	5131	5340								
36A	45050-70290	RELAY	1	5001	5340								
41A	43871-20400	BOX,FUSE	1	5001	5340					Y03			
51A	61802-06016	BOLT,FLANGED	4	5001	5340								
52A	61802-08012	BOLT,FLANGED	8	5001	5340								
54A	62256-51620	SCREW	4	5001	5294								
54B	62256-51625	SCREW	4	5295	5340	B							
55A	62721-06100	WASHER,SPRING	4	5001	5340								
61A	62256-51610	SCREW	8	5001	5340							62256-51616	
62A	62256-51412	SCREW	2	5001	5340							62256-51416	
63A	62480-21081	NUT,FLANGED	2	5001	5340								
64A	62721-06100	WASHER,SPRING	8	5001	5340								
65A	62721-04100	WASHER,SPRING	2	5001	5340								
66A	62701-40041	WASHER,PLANE	2	5001	5340								
71A	61802-06016	BOLT,FLANGED	2	5001	5340								
72A	62480-21061	NUT,FLANGED	2	5001	5340								
81A	62480-21121	NUT,FLANGED	4	5001	5340								
82A	62401-81161	NUT	4	5225	5340								
91A	61802-06012	BOLT,FLANGED	2	5001	5340								
92A	62256-51516	SCREW	2	5001	5340								
105A	39880-70310	FUSE	4	5001	5340					03		24V7.5A	
106A	39880-70110	FUSE	4	5001	5340					03		24V10A	
111A	40901-59950	BRACKET	1	5001	5340								
112A	45058-20010	RELAY,BATTERY	1	5001	5340								
113A	50401-00140-7	SWITCH,MAGNET	1	5001	5340								
114A	50401-00100-7	RELAY	1	5001	5340								
115A	43871-20190	BOX,FUSE	2	5001	5340								
116A	39880-70250	FUSE	1	5001	5340							24V30A	
117A	39880-70220	FUSE	1	5001	5340							24V70A	
118A	41600-48260	PLATE	2	5001	5340								
119A	50401-02460	RELAY	1	5001	5340								
121A	43300-60010	HORN	1	5001	5340								
122A	43300-60020	HORN	1	5001	5340								
151A	62480-21081	NUT,FLANGED	2	5001	5340								
152A	62480-21061	NUT,FLANGED	6	5001	5340								
161A	62721-06100	WASHER,SPRING	2	5001	5340								
171A	61802-08016	BOLT,FLANGED	4	5001	5340								

# ELECTRICAL PARTS MOUNT (S/N 5341 - )

<S/N 5341 - >

## CONTROL UNIT & FUSE BOX & ELECTRICAL UNIT MOUNT

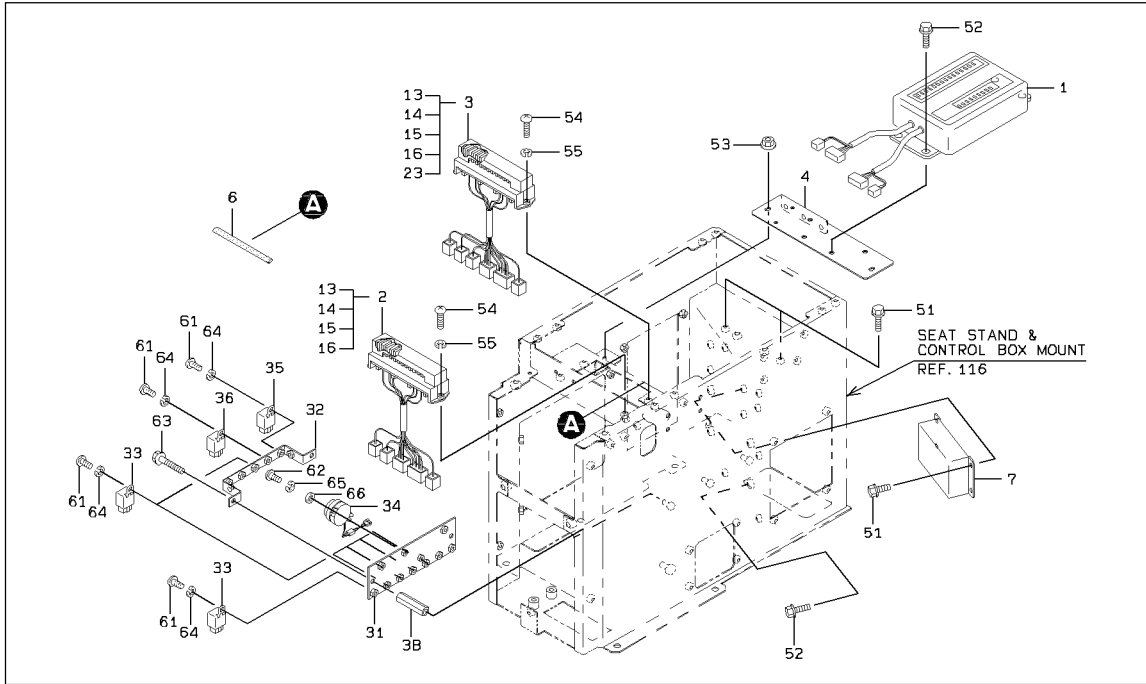

## RELAY UNIT MOUNT

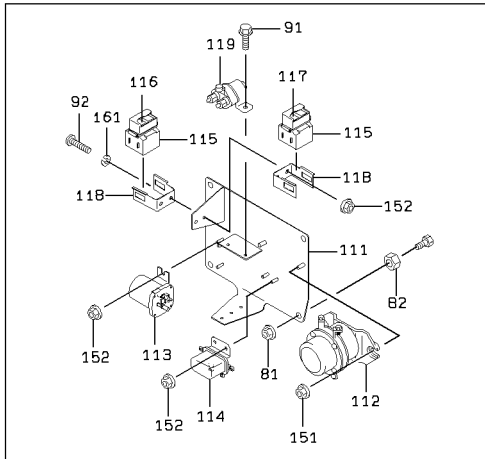

## HORN MOUNT

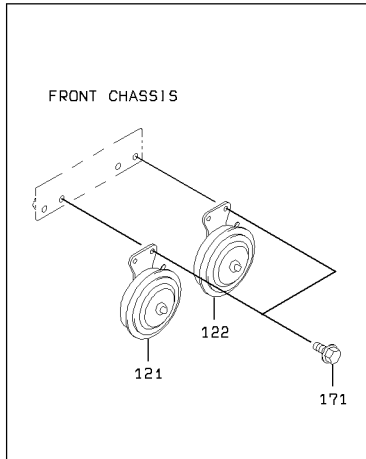

## FUSE BOX MOUNT

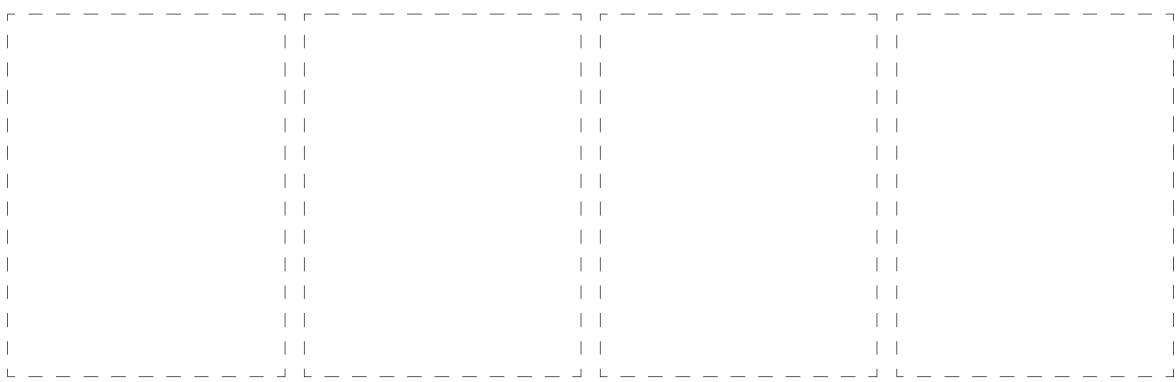
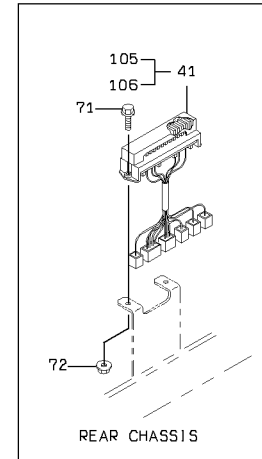

ELECTRICAL PARTS MOUNT (S/N 5341 - )

SYM-BOL	PART NUMBER	PART NAME	UNIT Q,TY	SERIAL		REMARKS								
				(A)	(B)	N	P	D	(A)	(B)	(C)	(D)	REMARK	
1A	33410-61810	CONTROLLER UNIT	1	5341	-									
2A	43871-20440	BOX,FUSE	1	5341	-					Y01				
3A	43871-20450	BOX,FUSE	1	5341	-						Y02			
4A	41750-33960	PLATE	1	5341	-									
6A	34041-22660	STRIP, SEAL	1	5341	-									
7A	33460-60150	CONVERTER	1	5341	-									
13A	39880-70130	FUSE	A/R	5341	-					01	02			24V5A
14A	39880-70110	FUSE	A/R	5341	-					01	02			24V10A
15A	39880-70100	FUSE	A/R	5341	-					01	02			24V15A
16A	39880-70090	FUSE	A/R	5341	-					01	02			24V20A
23A	39880-70120	FUSE	A/R	5341	-						02			24V3A
31A	41618-33220	PLATE	1	5341	-									
32A	41618-26570	PLATE	1	5341	-									
33A	45050-70310	RELAY	5	5341	-									
34A	40810-20020	BUZZER	1	5341	-									
35A	45050-70350	RELAY	1	5341	-									
36A	45050-70290	RELAY	1	5341	-									
38A	37600-24550	NUT	2	5341	-									
41A	43871-20400	BOX,FUSE	1	5341	-							Y03		
51A	61802-06016	BOLT,FLANGED	11	5341	-									
52A	61802-08012	BOLT,FLANGED	8	5341	-									
53A	62480-21061	NUT,FLANGED	2	5341	-									
54A	62256-51625	SCREW	4	5341	-									
55A	62721-06100	WASHER,SPRING	4	5341	-									
61A	62256-51610	SCREW	8	5341	-									
62A	62256-51412	SCREW	2	5341	-									
63A	61802-08016	BOLT,FLANGED	2	5341	-									
64A	62721-06100	WASHER,SPRING	8	5341	-									
65A	62721-04100	WASHER,SPRING	2	5341	-									
66A	62701-40041	WASHER,PLANE	2	5341	-									
71A	61802-06016	BOLT,FLANGED	2	5341	-									
72A	62480-21061	NUT,FLANGED	2	5341	-									
81A	62480-21121	NUT,FLANGED	4	5341	-									
82A	62401-81161	NUT	4	5341	-									
91A	61802-06012	BOLT,FLANGED	2	5341	-									
92A	62256-51516	SCREW	2	5341	-									
105A	39880-70310	FUSE	4	5341	-							03		24V7.5A
106A	39880-70110	FUSE	4	5341	-							03		24V10A
111A	40901-59950	BRACKET	1	5341	-									
112A	45058-20010	RELAY,BATTERY	1	5341	-									
113A	50401-00140-7	SWITCH,MAGNET	1	5341	-									
114A	50401-00100-7	RELAY	1	5341	-									
115A	43871-20190	BOX,FUSE	2	5341	-									
116A	39880-70250	FUSE	1	5341	-									
117A	39880-70220	FUSE	1	5341	-									
118A	41600-48260	PLATE	2	5341	-									
119A	50401-02460	RELAY	1	5341	-									
121A	43300-60010	HORN	1	5341	-									
122A	43300-60020	HORN	1	5341	-									
151A	62480-21081	NUT,FLANGED	2	5341	-									
152A	62480-21061	NUT,FLANGED	6	5341	-									
161A	62721-06100	WASHER,SPRING	2	5341	-									
171A	61802-08016	BOLT,FLANGED	4	5341	-									

# FRONT LAMP GROUP

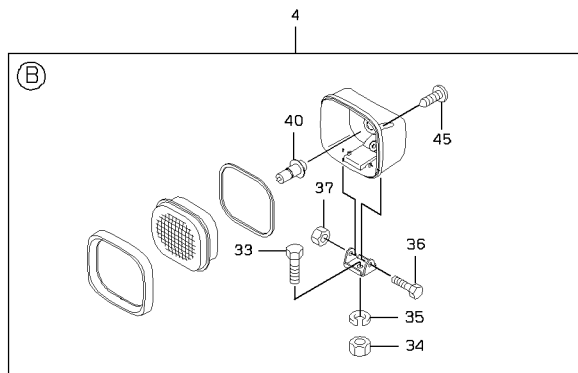
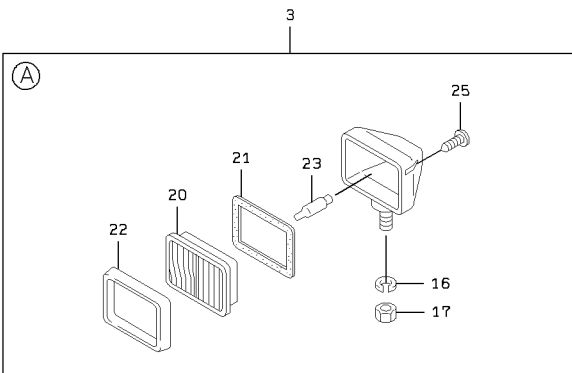
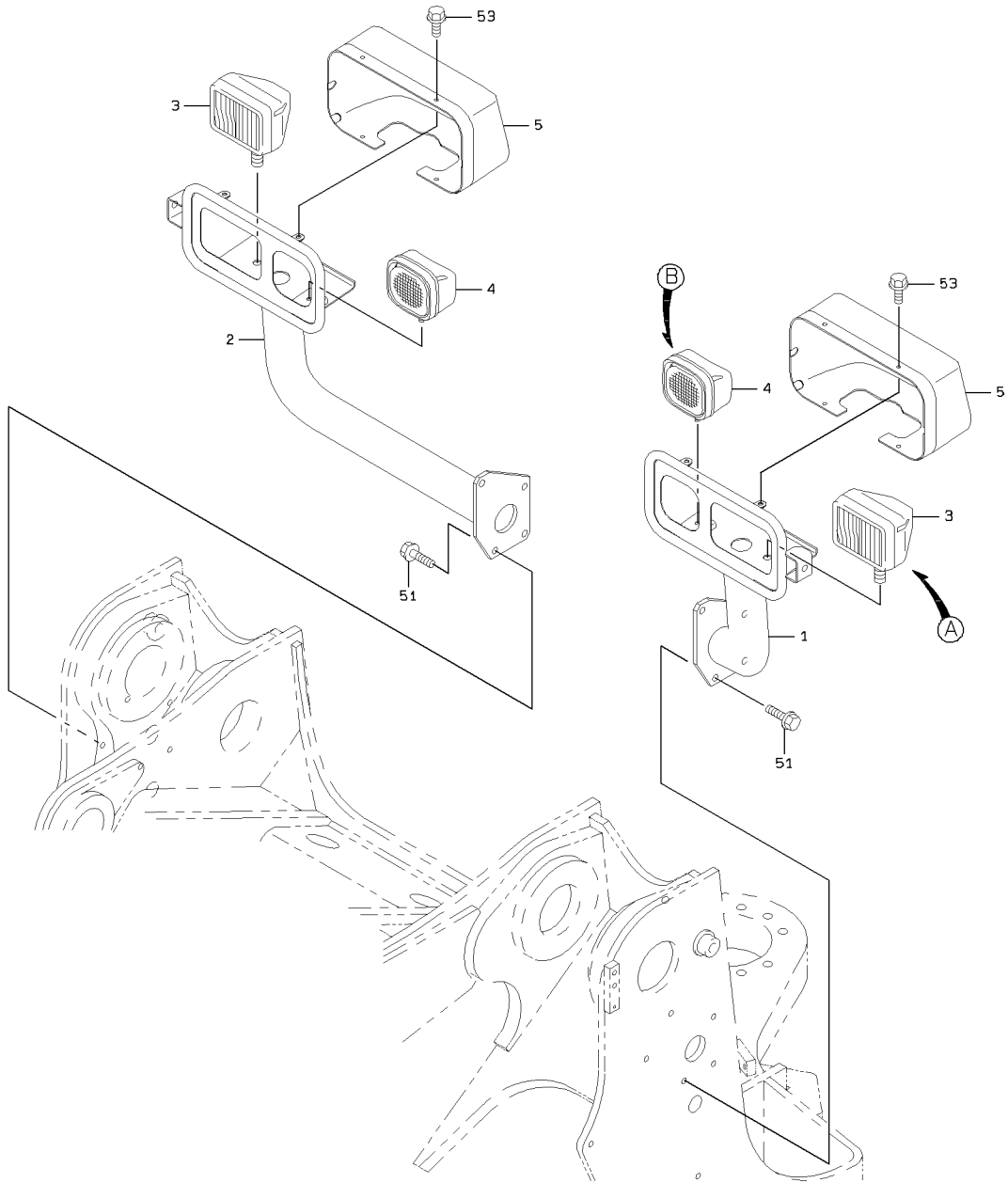

1-A

FRONT LAMP GROUP

SYM-BOL	PART NUMBER	PART NAME	UNIT Q,TY	SERIAL		REMARKS						
				(A)	(B)	N	P	D	(A)	(B)	(C)	(D)
1A	40968-24850	BRACKET,LAMP	1	5001	-							FR LH
2A	40968-24860	BRACKET,LAMP	1	5001	-							FR RH
3A	44890-60240	LAMP,HEAD	2	5001	-				Y01			HALOGEN
4A	44890-60260	LAMP,HEAD	2	5001	-					Y02		HALOGEN
5A	31828-20490	GUARD,LAMP	2	5001	-							
5B	31828-20600	GUARD,LAMP	2	5416	-							
16A	62721-14100	WASHER,SPRING	1	5001	-					01		
17A	62401-81142	NUT	1	5001	-					01		
20A	43890-70420	BODY	1	5001	-					01		
21A	31990-71300	GASKET	1	5001	-					01		
22A	40600-70510	FRAME	1	5001	-					01		
23A	38480-70850	BULB	1	5001	-					01		24V75/70W
25A	62261-15025	SCREW,TAPPING	4	5001	-					01		
33A	61001-08020	BOLT	1	5001	-						02	
34A	62401-81081	NUT	1	5001	-						02	
35A	62721-08100	WASHER,SPRING	1	5001	-				N		02	
36A	61001-06050	BOLT	1	5001	-						02	
37A	37600-72340	NUT	1	5001	-						02	
40A	38480-70770	BULB	1	5001	-						02	24V55W
45A	62261-14018	SCREW,TAPPING	4	5001	-						02	
51A	61802-12025	BOLT,FLANGED	8	5001	-							
53A	61802-06016	BOLT,FLANGED	8	5001	-							

# REAR LAMP MOUNT

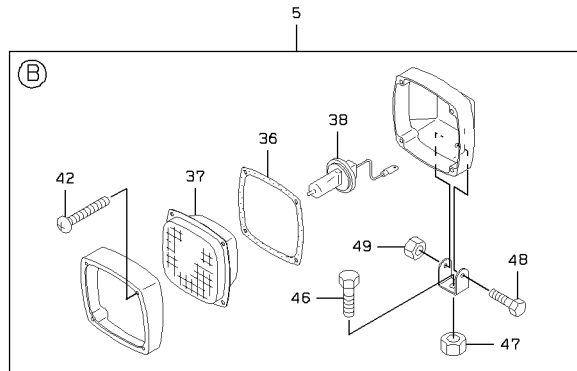
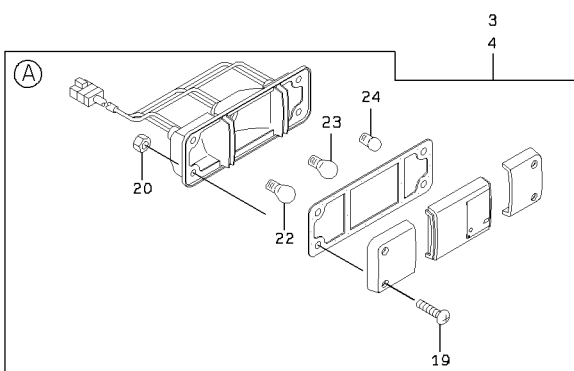
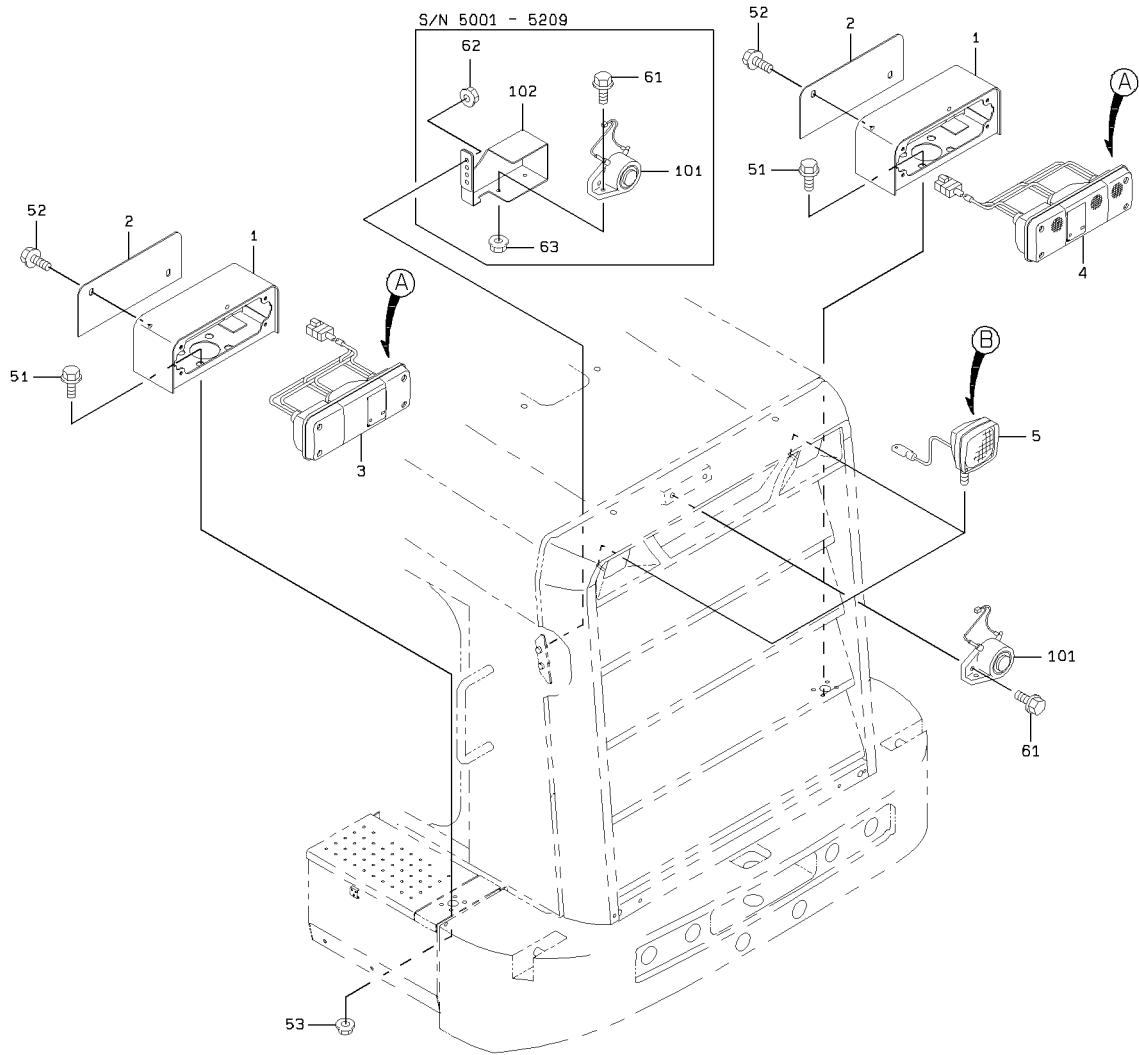

1-B

REAR LAMP MOUNT

SYM-BOL	PART NUMBER	PART NAME	UNIT Q,TY	SERIAL		REMARKS								
				(A)	(B)	N	P	D	(A)	(B)	(C)	(D)	REMARK	
1A	31210-22490	COVER	2	5001	-									
2A	41607-21240	PLATE	2	5001	-									
3A	44881-60300	LAMP,COMBINATION	1	5001	-					Y01				FR LH
4A	44881-60310	LAMP,COMBINATION	1	5001	-					Y01				FR RH
5A	44890-60190	LAMP,HEAD	2	5001	-						Y02			
19A	62256-51530	SCREW	4	5001	-					01				
20A	37600-72350	NUT	4	5001	-					01				
22A	38480-70930	BULB	1	5001	-					01				24V25W
23A	38480-70870	BULB	1	5001	-					01				24V25/10W
24A	38480-70920	BULB	1	5001	-					01				24V12W
36A	31990-71580	GASKET	1	5001	-						02			
37A	45701-70670	LENS	1	5001	-						02			
38A	38480-70410	BULB	1	5001	-						02			24V70W
42A	35106-70180	SCREW,TAPPING	4	5001	-						02			
46A	61034-10028	BOLT	1	5001	-						02			
47A	37600-71930	NUT	1	5001	-						02			
48A	43900-73040	BOLT	1	5001	-						02			
49A	37600-71940	NUT	1	5001	-						02			
51A	61802-12025	BOLT,FLANGED	8	5001	-									
52A	61802-08016	BOLT,FLANGED	4	5001	-									
53A	62480-21121	NUT,FLANGED	8	5001	-									
61A	61802-06016	BOLT,FLANGED	2	5001	-	5209								
61B	61802-06012	BOLT,FLANGED	2	5210	-					B				
62A	62480-21081	NUT,FLANGED	2	5001	-	5209				D				
63A	62480-21061	NUT,FLANGED	2	5001	-	5209				D				
101A	40810-60030	BUZZER	1	5001	-									
102A	43800-26620	BOX	1	5001	-	5209				D				

# BATTERY & GREASE GUN MOUNT

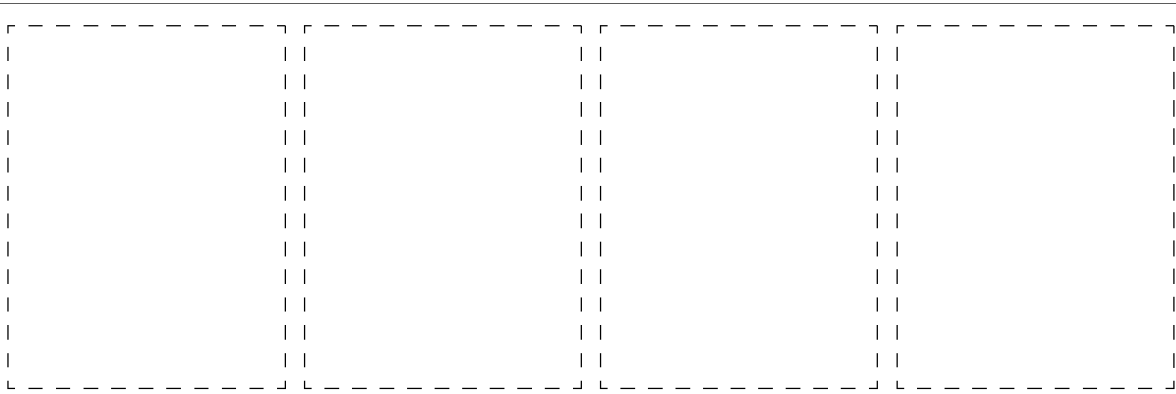
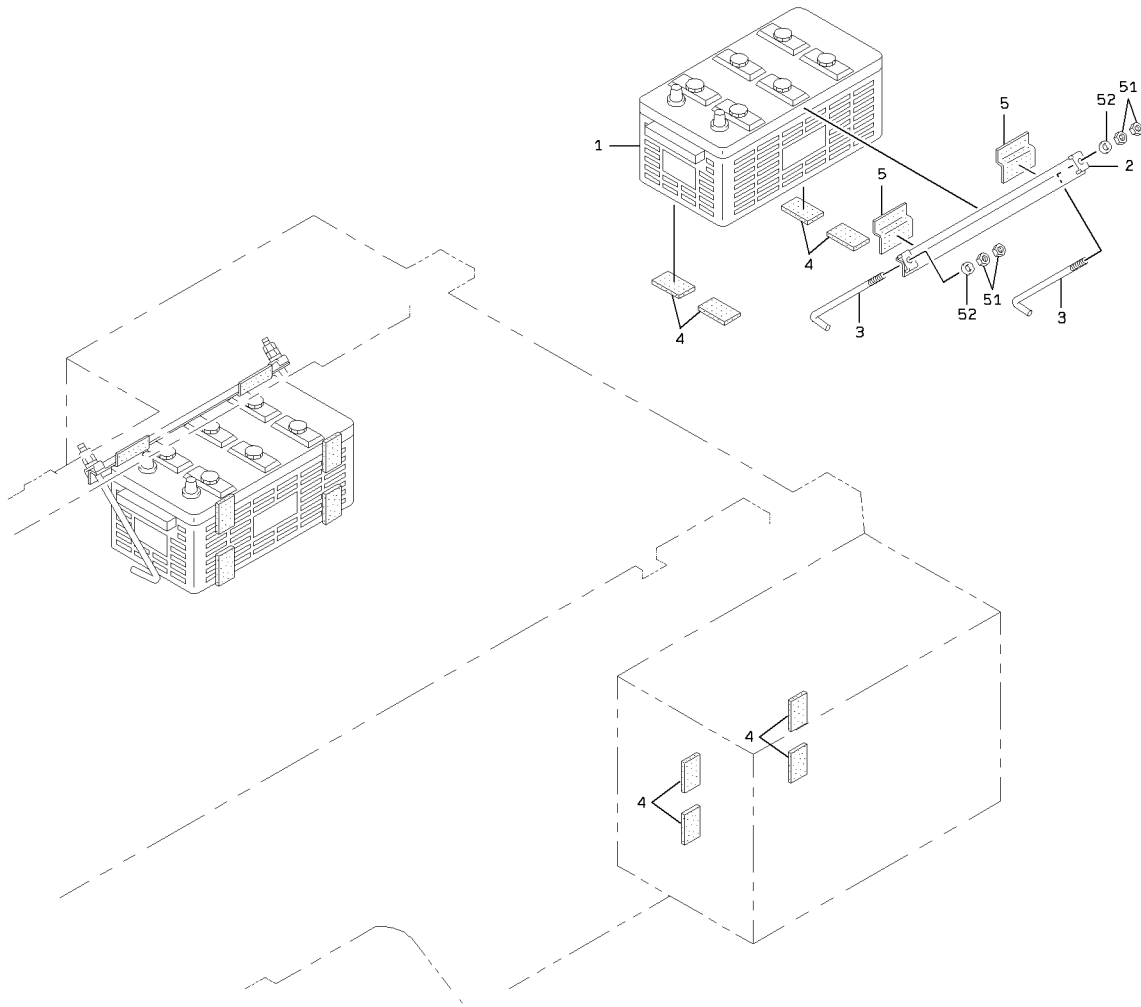

1-A

### BATTERY & GREASE GUN MOUNT

SYM-BOL	PART NUMBER	PART NAME	UNIT Q,TY	SERIAL		REMARKS						
				(A)	(B)	N	P	D	(A)	(B)	(C)	(D)
1A	38450-60030-7	BATTERY	2	5001	-							
2A	41611-20150	PLATE	2	5001	-							
3A	45870-20010	ROD	4	5001	-							
4A	33713-20110	SHEET,RUBBER	16	5001	-							
5A	33713-20030	SHEET,RUBBER	4	5001	-							
51A	62401-81121	NUT	8	5001	-							
52A	62701-40121	WASHER,PLANE	4	5001	-							

# RELAY & SWITCH MOUNT

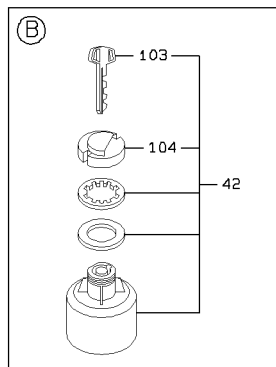
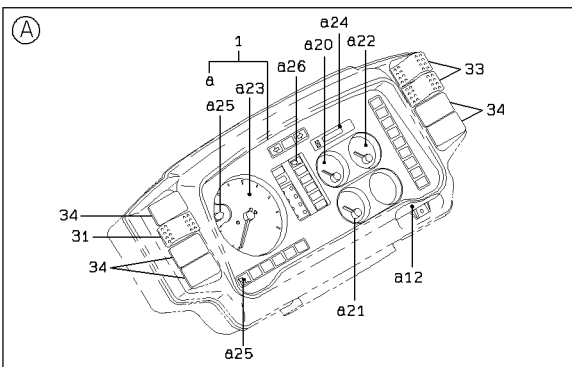
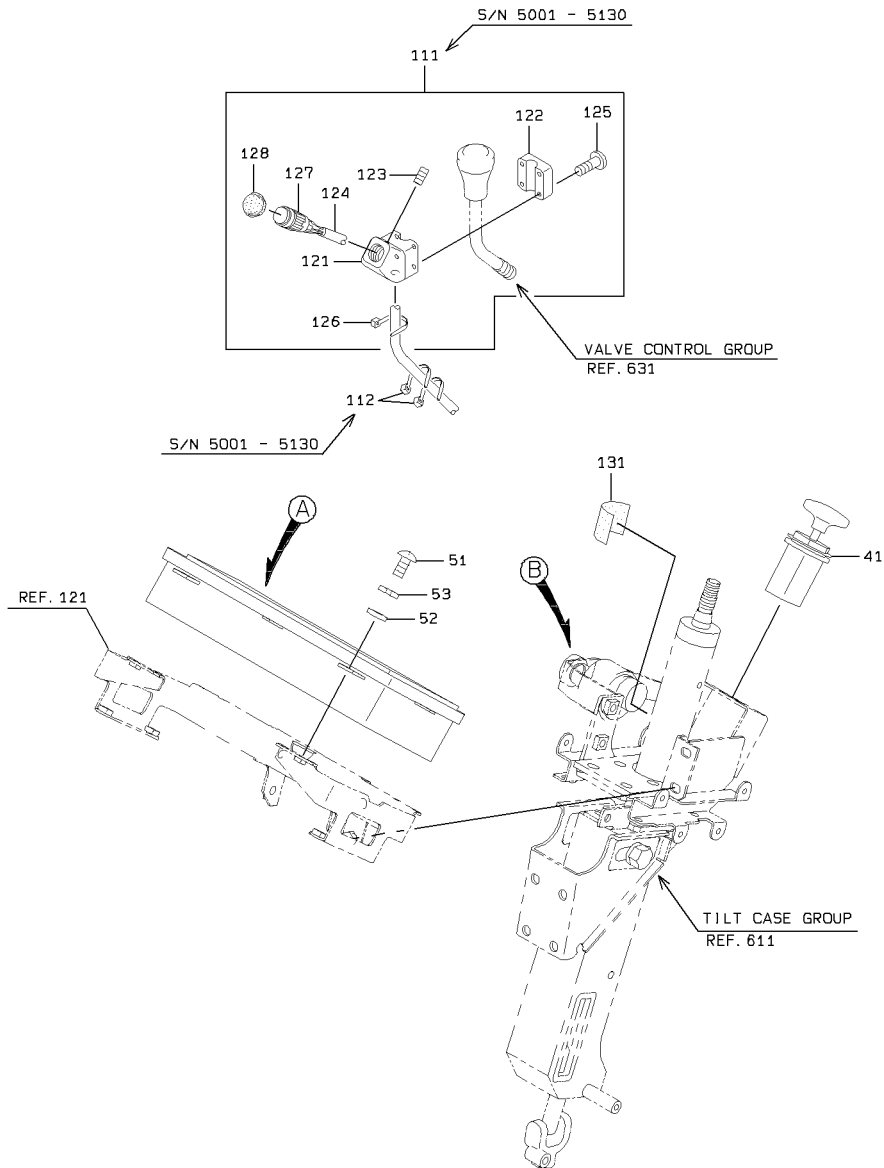

1-A

### RELAY & SWITCH MOUNT

SYM-BOL	PART NUMBER	PART NAME	UNIT Q,TY	SERIAL		REMARKS								
				(A)	(B)	N	P	D	(A)	(B)	(C)	(D)	REMARK	
1A	39753-60460	PANEL ASSY,INSTRUM	1	5001	-						Y01			
12A	31205-70120	COVER	1	5001	-						01			
20A	33243-70050	GAUGE,WATER TEMPER	1	5001	-						01			
21A	33245-70080	GAUGE,OIL TEMPERAT	1	5001	-						01			
22A	33241-70030	GAUGE,FUEL LEVEL	1	5001	-						01			
23A	44370-70070	TACHOMETER	1	5001	-						01			
24A	44361-70050	METER,HOUR	1	5001	-						01			
25A	38480-70420	BULB	32	5001	-						01			24V1.4W
26A	38480-70440	BULB	1	5001	-						01			24V3W
31A	35010-60270	SWITCH	1	5001	-									INCHING
33A	35010-60460	SWITCH	2	5001	-									WORKING LAMP
34A	41530-60080	PLUG	5	5001	-									
41A	35048-60040	SWITCH,PUSH-PULL	1	5001	-									
42A	35021-60020	SWITCH ASSY,STARTE	1	5001	-						Y02			W.MRK350216004
51A	62256-51412	SCREW	4	5001	-									
52A	62701-20041	WASHER,PLANE	4	5001	-									
53A	62721-04100	WASHER,SPRING	4	5001	-									
103A	32110-70150	KEY	1	5001	-						02			W.MRK321107017
104A	32210-71370	CAP	1	5001	-						02			
111A	35020-60070	SWITCH ASSY	1	5001	-	5130	D				Y03			
112A	32923-70090	CLAMP,HOSE	2	5001	-	5130	D							L=202
121A	33100-70300	CASE	1	5001	-	5130	D				03			
122A	43550-70160	HOLDER	1	5001	-	5130	D				03			
123A	35104-70030	SCREW,SET	1	5001	-	5130	D				03			
124A	33191-70260	CABLE ASSY	1	5001	-	5130	D				03			
125A	62256-51420	SCREW	4	5001	-	5130	D				03			
126A	38670-70250	BAND	1	5001	-	5130	D				03			
127A	35046-70080	SWITCH,PUSH	1	5001	-	5130	D				03			
128A	40790-70180	BOOT	1	5001	-	5130	D				03			
131A	33713-20110	SHEET,RUBBER	1	5001	-									

# ELECTRICAL WIRING - FRONT CHASSIS

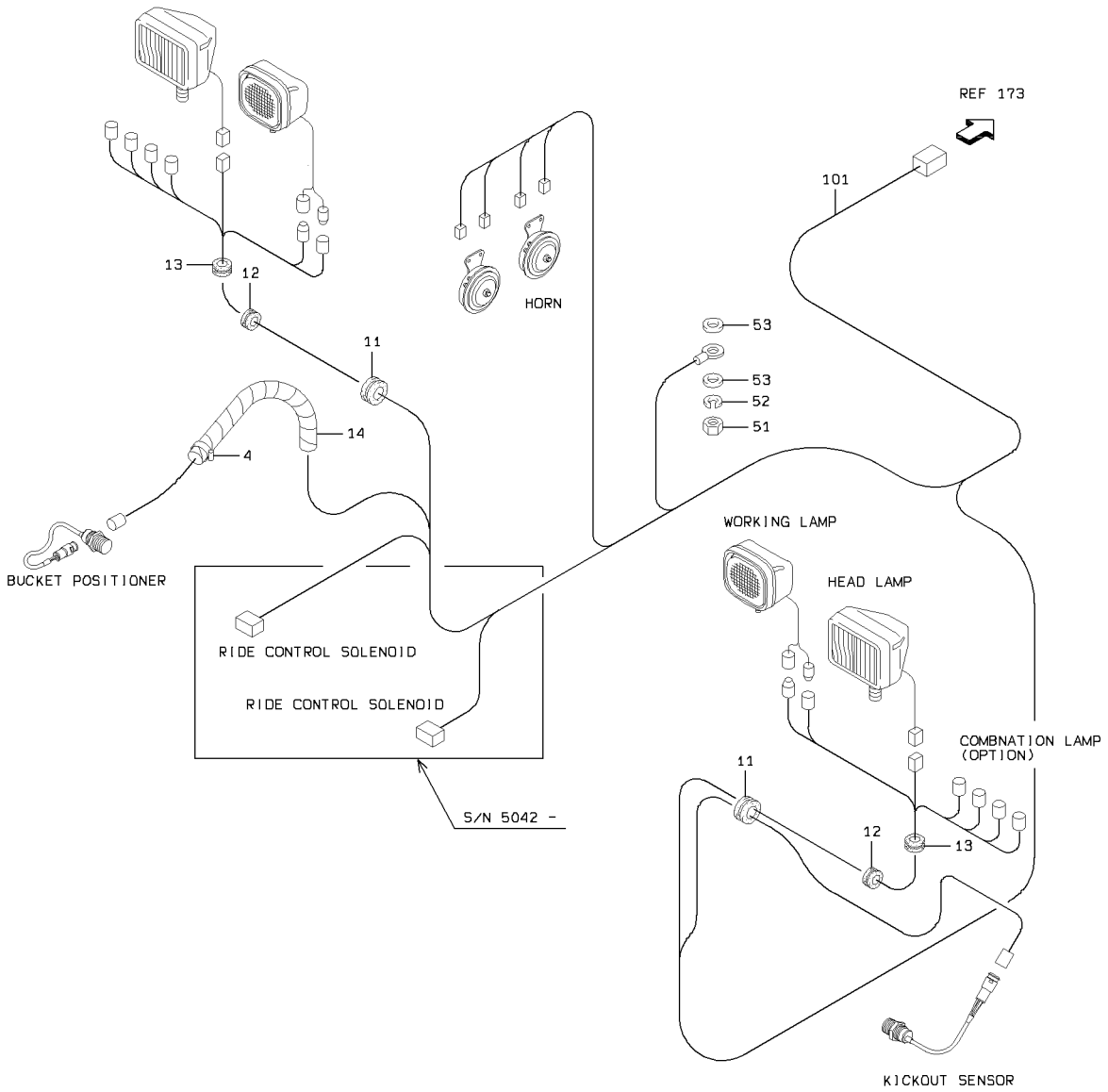

DETAIL OF STUD MOUNT

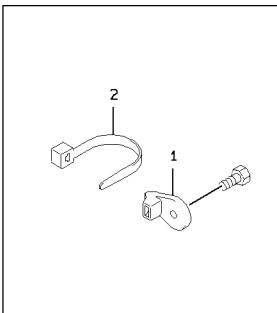

DETAIL OF PIPE HOLDER

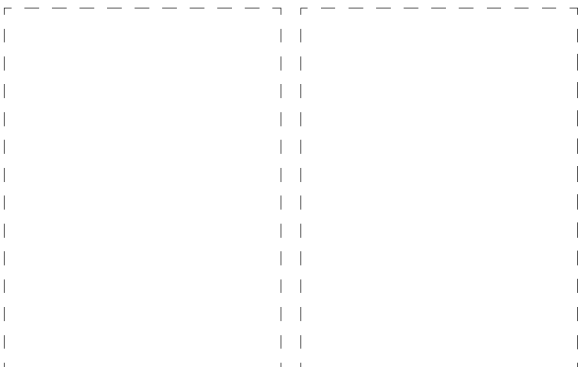
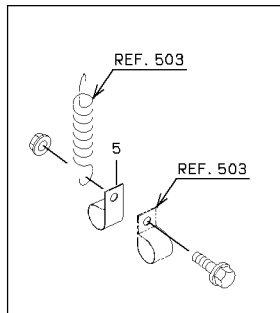

1-C

### ELECTRICAL WIRING - FRONT CHASSIS

SYM-BOL	PART NUMBER	PART NAME	UNIT Q,TY	SERIAL		REMARKS						
				(A)	(B)	N	P	D	(A)	(B)	(C)	(D)
1A	32923-70120	CLAMP,HOSE	A/R	5001	-							
2A	32923-70090	CLAMP,HOSE	A/R	5001	-							
4A	69002-04400	BAND,HOSE	1	5001	-							
5A	72001-11800	HOLDER,PIPE	2	5001	-							
11A	40850-20340	BUSHING,ELASTIC	2	5001	-							
12A	65801-31160	BUSHING,ELASTIC	2	5001	-							D=18
13A	65801-31060	BUSHING,ELASTIC	2	5001	-							
14A	69081-23100	TUBE,SPIRAL	1	5001	-							
51A	62401-81101	NUT	1	5001	-							
52A	62721-10100	WASHER,SPRING	1	5001	-							
53A	46011-21650	WASHER,PLANE	2	5001	-							
101A	33193-27200	CABLE ASSY	1	5001	-	5041						F.CHASSIS
101B	33193-30670	CABLE ASSY	1	5042	-	5051	B					F.CHASSIS
101C	33193-31440	CABLE ASSY	1	5052	-	5189	C					F.CHASSIS
101D	33193-44070	CABLE ASSY	1	5190	-	5239	B					F.CHASSIS
101E	33193-47330	CABLE ASSY	1	5240	-		C					F.CHASSIS

# ELECTRICAL WIRING - REAR CHASSIS

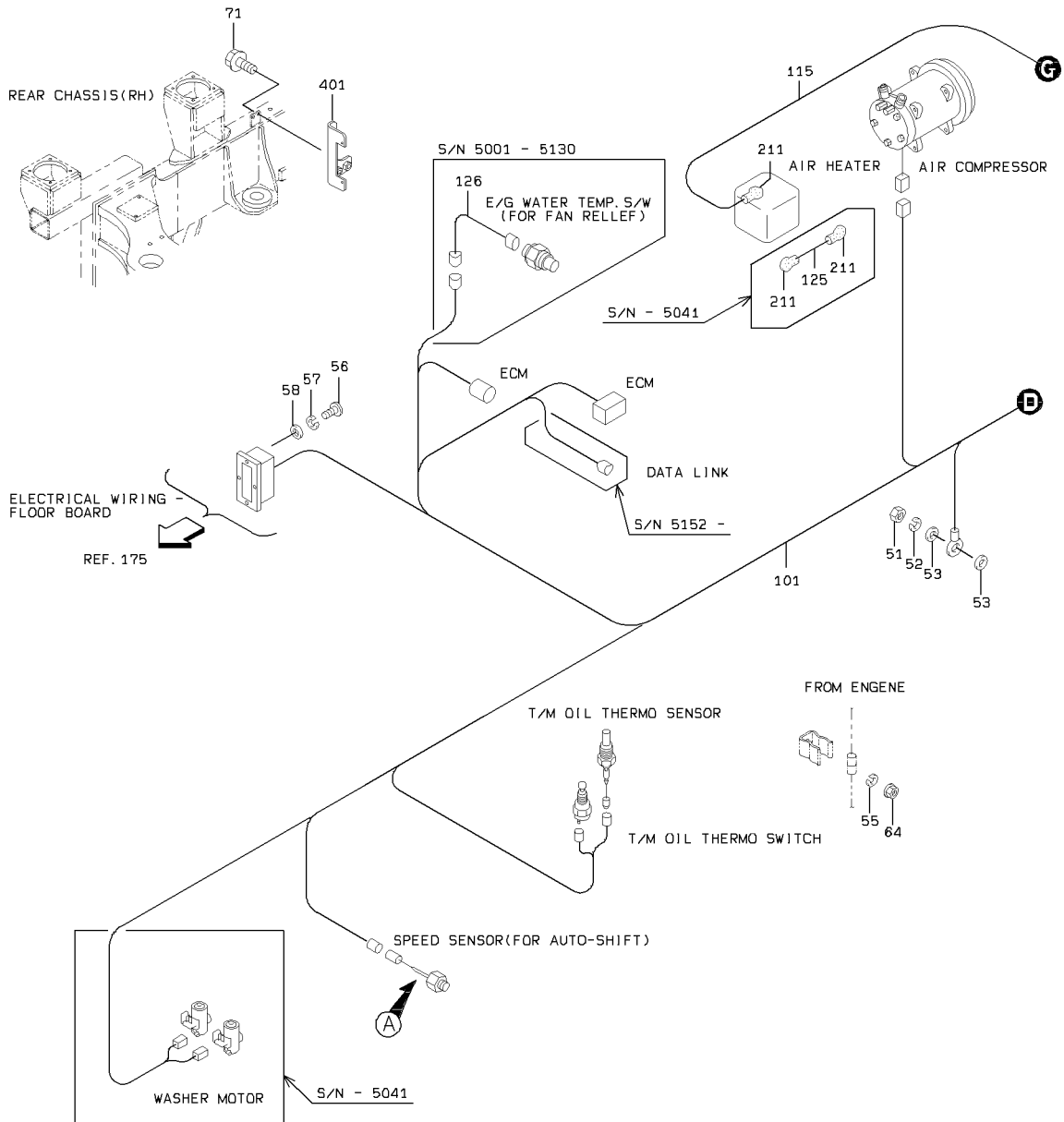

DETAIL OF STUD MOUNT

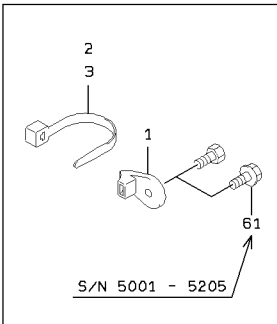

DETAIL OF CLAMP

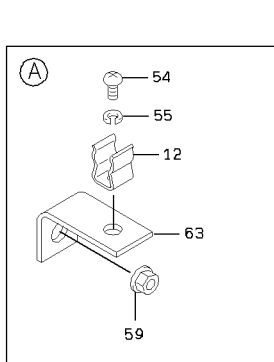
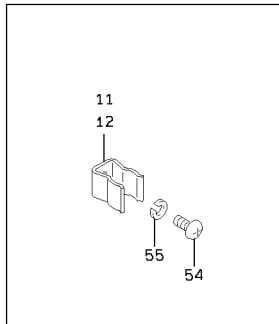

# ELECTRICAL WIRING - REAR CHASSIS

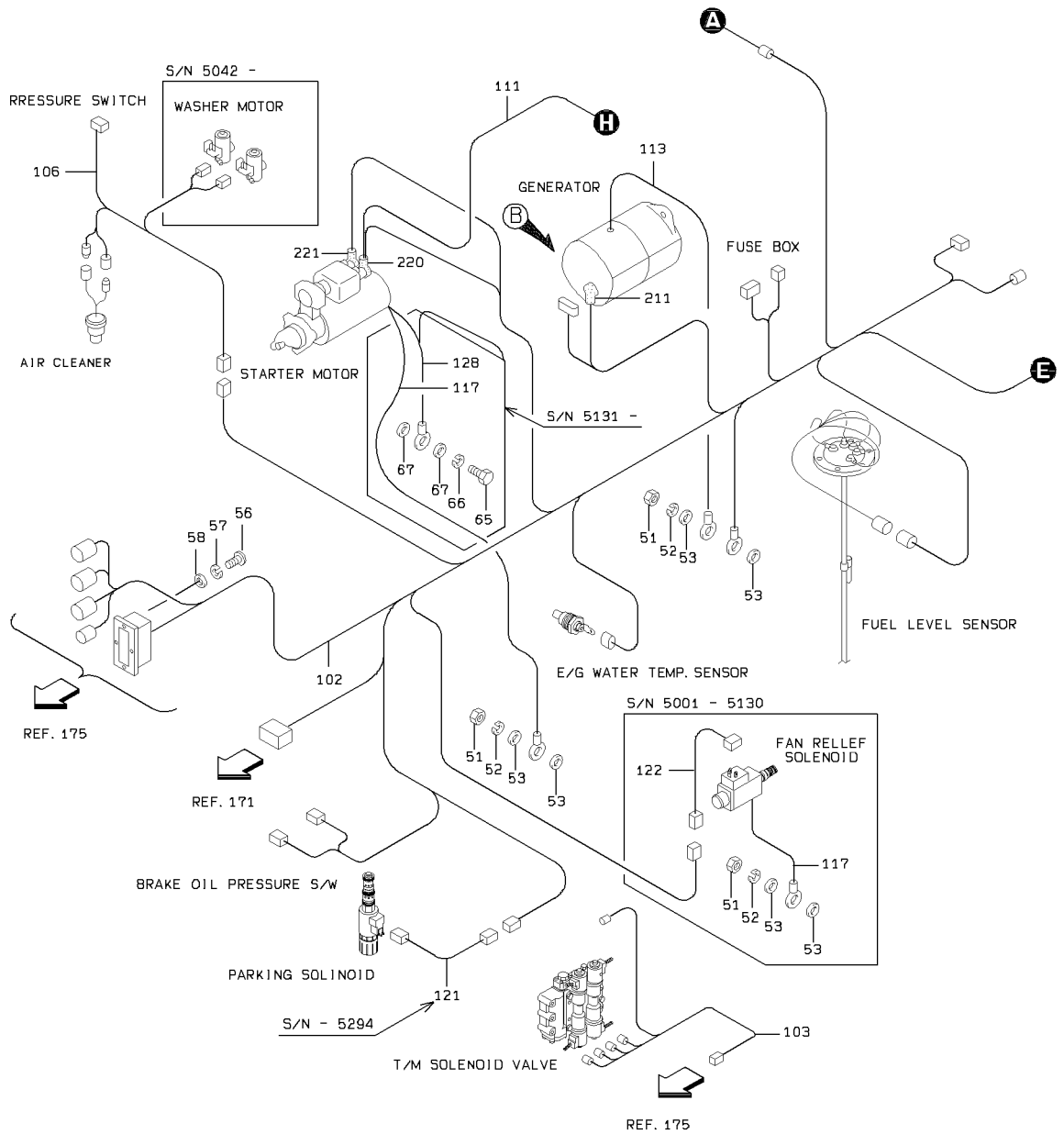

DETAIL OF PIPE HOLDER

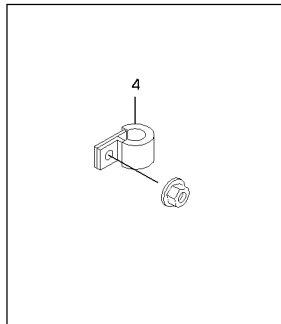

DETAIL OF HOLDER

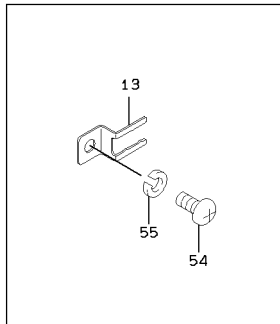

DETAIL OF SPRING HOLDER

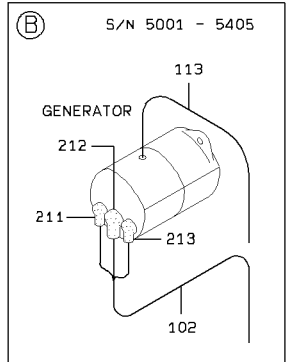
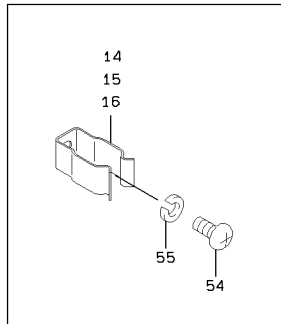

2-D

# ELECTRICAL WIRING - REAR CHASSIS

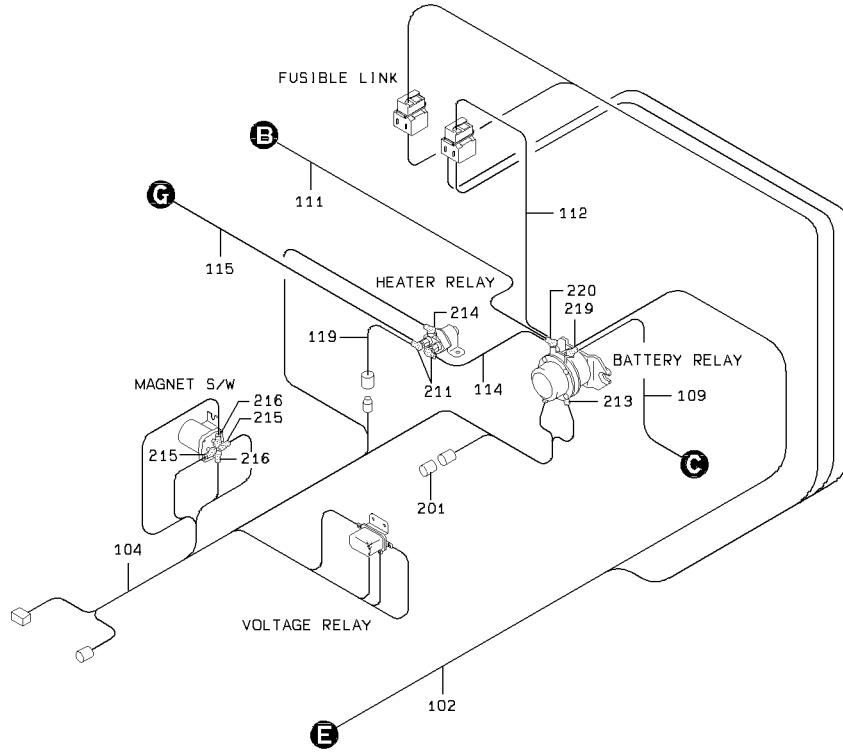

DETAIL OF DIODE

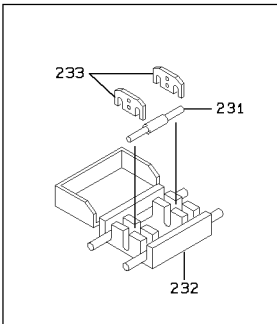

# ELECTRICAL WIRING - REAR CHASSIS

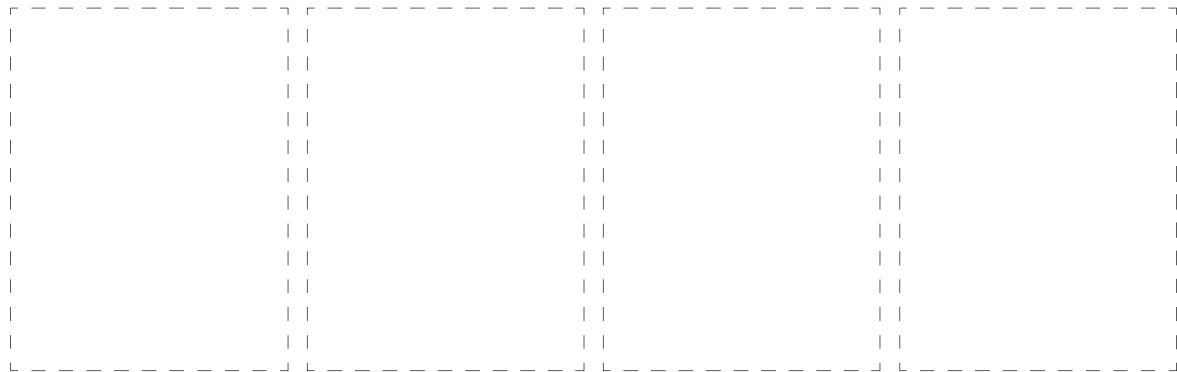
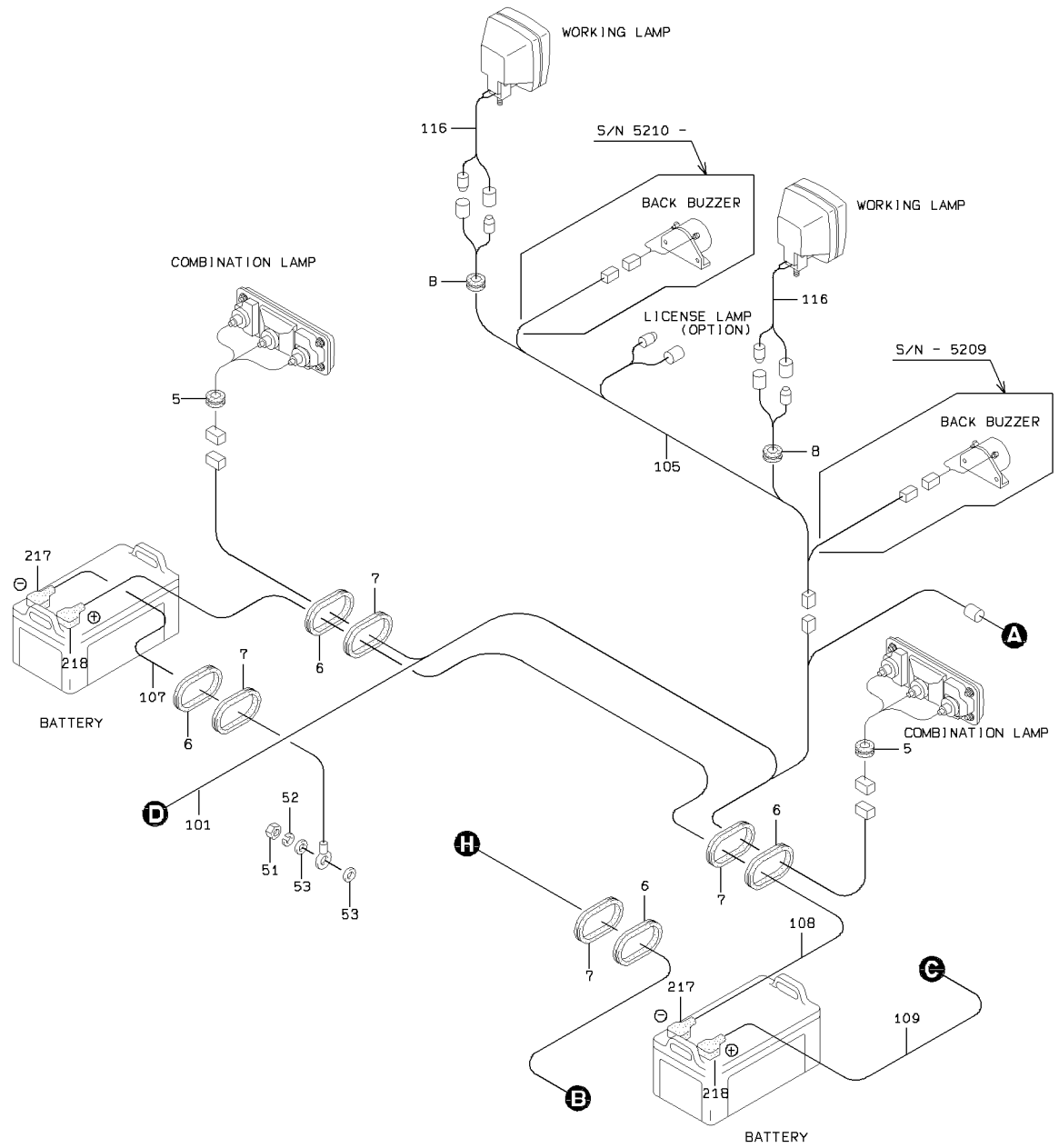

4-8

## ELECTRICAL WIRING - REAR CHASSIS

SYM-BOL	PART NUMBER	PART NAME	UNIT Q,TY	SERIAL		REMARKS						
				(A)	(B)	N	P	D	(A)	(B)	(C)	(D)
1A	32923-70120	CLAMP,HOSE	A/R	5001	-							FR M8
2A	32923-70090	CLAMP,HOSE	A/R	5001	-							L=202
3A	32923-70100	CLAMP,HOSE	A/R	5001	-							L=382
4A	72001-11000	HOLDER,PIPE	A/R	5001	-							D=10
5A	65801-31060	BUSHING,ELASTIC	2	5001	-							
6A	65801-63060	BUSHING,ELASTIC	4	5001	-							
7A	65801-50090	BUSHING,ELASTIC	4	5001	-							
8A	65801-10032	BUSHING,ELASTIC	2	5001	-							
11A	43571-20140	HOLDER,SPRING	1	5001	-							D=14
12A	43571-20150	HOLDER,SPRING	A/R	5001	-							D=15
13A	43550-60100	HOLDER	2	5001	-	5041						
13B	43550-60100	HOLDER	1	5042	-							
14A	43571-60040	HOLDER,SPRING	2	5001	-							
15A	43571-60050	HOLDER,SPRING	1	5001	-	5041						
15B	43571-60050	HOLDER,SPRING	2	5042	-							
16A	43571-60060	HOLDER,SPRING	1	5001	-							
51A	62401-81101	NUT	5	5001	-							
52A	62721-10100	WASHER,SPRING	5	5001	-							
53A	46011-21650	WASHER,PLANE	A/R	5001	-							
54A	62256-51610	SCREW	A/R	5001	-							
55A	62721-06100	WASHER,SPRING	A/R	5001	-							
56A	62256-51312	SCREW	6	5001	-							
57A	62721-03100	WASHER,SPRING	6	5001	-							
58A	62701-40031	WASHER,PLANE	6	5001	-							
59A	62480-21081	NUT,FLANGED	1	5001	-							
61A	61802-08020	BOLT,FLANGED	3	5001	-	5205	D					
63A	41612-40560	PLATE	1	5001	-							
64A	62480-21061	NUT,FLANGED	1	5001	-							
65A	61033-12020	BOLT	1	5131	-							
66A	62721-12100	WASHER,SPRING	1	5131	-							
67A	46011-21660	WASHER,PLANE	2	5131	-							
71A	61802-08020	BOLT,FLANGED	2	5001	-							
101A	33193-27170	CABLE ASSY	1	5001	-	5041						REAR CHASSIS(R)
101B	33193-30630	CABLE ASSY	1	5042	-	5056	B					REAR CHASSIS(R)
101C	33193-31810	CABLE ASSY	1	5057	-	5130	C					REAR CHASSIS(R)
101D	33193-36180	CABLE ASSY	1	5131	-	5151	B					REAR CHASSIS(R)
101E	33193-40990	CABLE ASSY	1	5152	-	5189	B					REAR CHASSIS(R)
101F	33193-44000	CABLE ASSY	1	5190	-		B					REAR CHASSIS(R)
102A	33193-27750	CABLE ASSY	1	5001	-	5041						REAR CHASSIS(L)
102B	33193-30640	CABLE ASSY	1	5042	-	5056	B					REAR CHASSIS(L)
102C	33193-31820	CABLE ASSY	1	5057	-	5130	C					REAR CHASSIS(L)
102D	33193-37270	CABLE ASSY	1	5131	-	5189	B					REAR CHASSIS(L)
102E	33193-44010	CABLE ASSY	1	5190	-	5294	B					REAR CHASSIS(L)
102F	33193-49090	CABLE ASSY	1	5295	-	5340	C					REAR CHASSIS(L)
102G	33193-50660	CABLE ASSY	1	5341	-	5405	C					REAR CHASSIS(L)
102H	33193-54180	CABLE ASSY	1	5406	-		B					REAR CHASSIS(L)
103A	33193-27220	CABLE ASSY	1	5001	-	5056						SOLENOID
103B	33193-31830	CABLE ASSY	1	5057	-	5189	C					SOLENOID
103C	33193-44020	CABLE ASSY	1	5190	-		B					SOLENOID
104A	33193-27230	CABLE ASSY	1	5001	-							E/G RELAY
105A	33193-27240	CABLE ASSY	1	5001	-	5056						RADIATOR GUARD
105B	33193-31840	CABLE ASSY	1	5057	-	5189	C					RADIATOR GUARD
105C	33193-44040	CABLE ASSY	1	5190	-	5209	B					RADIATOR GUARD
105D	33193-46130	CABLE ASSY	1	5210	-		B					RADIATOR GUARD
106A	33193-27250	CABLE ASSY	1	5001	-	5041						E/G ROOM
106B	33193-30650	CABLE ASSY	1	5042	-	5056	B					E/G ROOM
106C	33193-31850	CABLE ASSY	1	5057	-	5189	C					E/G ROOM
106D	33193-44050	CABLE ASSY	1	5190	-		B					E/G ROOM
107A	33190-35910	CABLE	1	5001	-							BAT.(-)-GROUND
108A	33190-36430	CABLE	1	5001	-							BATTERY(+)-(-)
109A	33190-36440	CABLE	1	5001	-							BATTERY(+)-REL
111A	33190-36120	CABLE	1	5001	-	5130						RELAY-ST.MOTOR
111B	33190-39210	CABLE	1	5131	-		B					RELAY-ST.MOTOR
112A	33190-36050	CABLE	1	5001	-							BAT.RELAY-FUSI
113A	33190-27340	CABLE	1	5001	-	5370						GENERATOR-GROU
113B	33190-37540	CABLE	1	5371	-		B					GENERATOR-GROU

ELECTRICAL WIRING - REAR CHASSIS

SYM-BOL	PART NUMBER	PART NAME	UNIT Q,TY	SERIAL		REMARKS						
				(A)	(B)	N	P	D	(A)	(B)	(C)	(D)
114A	33190-36060	CABLE	1	5001	-							BAT.RELAY-HEAT
115A	33190-36380	CABLE	1	5001	-							HEATER RELAY-A
116A	33191-56830	CABLE ASSY	2	5001	-							WORKING LAMP
117A	33190-27310	CABLE	1	5001	-	5130						E/G GROUNDING
117B	33190-39220	CABLE	1	5131	-		B					E/G GROUNDING
119A	33190-29710	CABLE	1	5001	-							AIR HEATER
121A	33193-22030	CABLE ASSY	1	5001	-	5294	D					SOLENOID
122A	33193-22040	CABLE ASSY	1	5001	-	5130	D					SOLENOID
125A	33190-36200	CABLE	1	5001	-	5041	D					HEATER
126A	33193-22080	CABLE ASSY	1	5001	-	5130	D					E/G SWITCH
128A	33190-39180	CABLE	1	5131	-							
201A	36406-20030	DIODE ASSY	1	5001	-							3A X 2
211A	32215-70070	CAP,TERMINAL	6	5001	-	5041						
211B	32215-70070	CAP,TERMINAL	4	5042	-							
212A	32215-70100	CAP,TERMINAL	1	5001	-	5405	D					
213A	32215-70050	CAP,TERMINAL	2	5001	-	5405						
213B	32215-70050	CAP,TERMINAL	1	5406	-							
214A	32215-70150	CAP,TERMINAL	1	5001	-							
215A	32215-70040	CAP,TERMINAL	2	5001	-							
216A	32210-70450	CAP	2	5001	-							
217A	32215-20060	CAP,TERMINAL	2	5001	-							
218A	32215-20070	CAP,TERMINAL	2	5001	-							
219A	32210-70360	CAP	2	5001	-							
220A	32215-70090	CAP,TERMINAL	2	5001	-							
221A	32215-70060	CAP,TERMINAL	1	5001	-							
231A	36405-70020	DIODE	1	5001	-							
232A	33300-70050	CONNECTOR	1	5001	-							
233A	35930-70010	TERMINAL	2	5001	-							
401A	41618-41790	PLATE	1	5001	-							

# ELECTRICAL WIRING - FLOOR BOARD

<S/N 5001 - 5340>

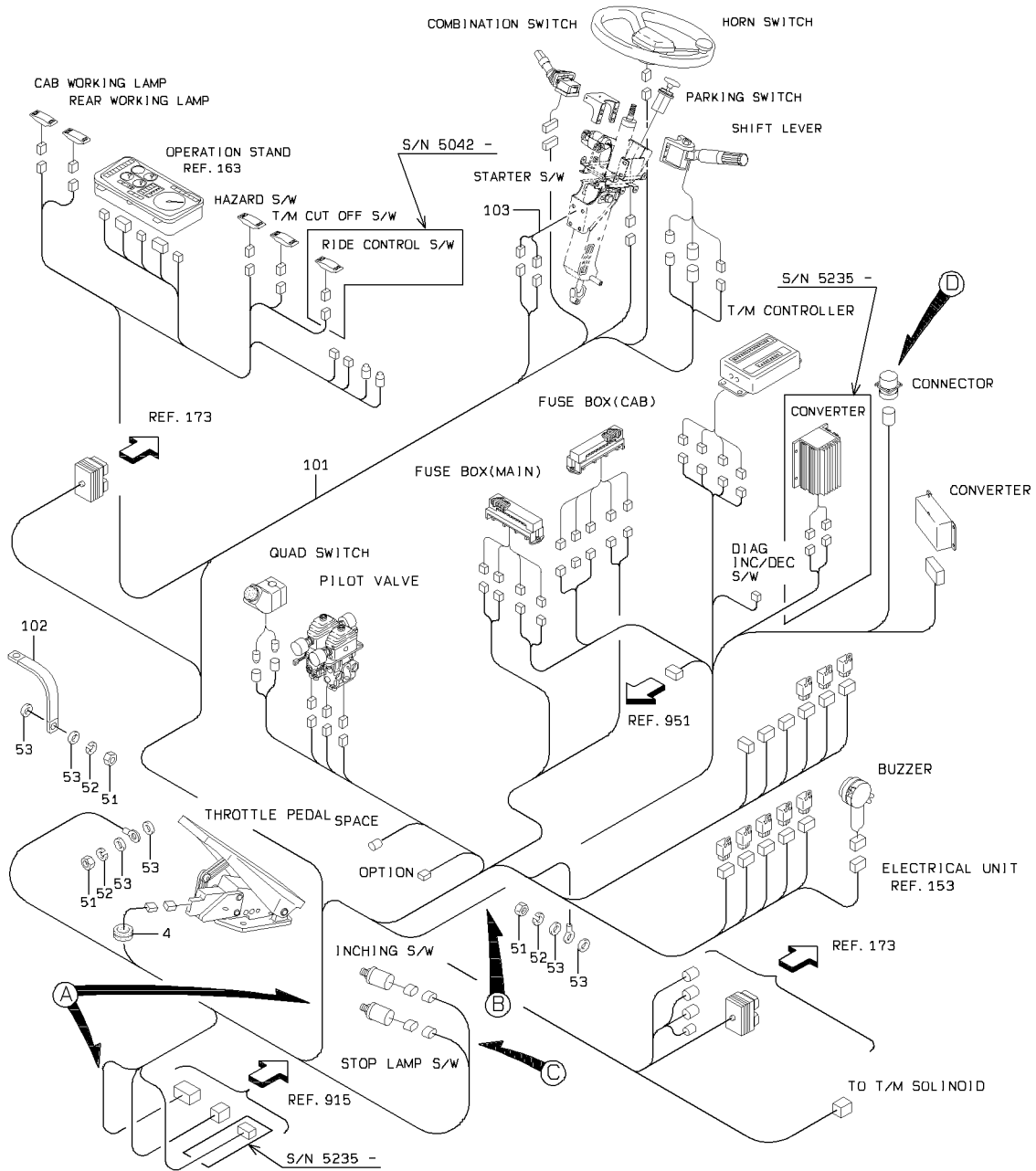

DETAIL OF STUD MOUNT

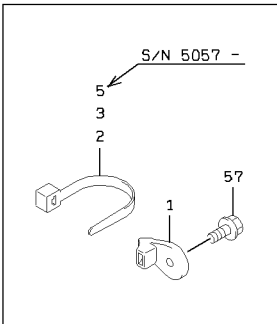

DETAIL OF DIODE

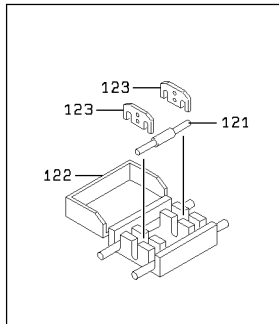

DETAIL OF PIPE HOLDER

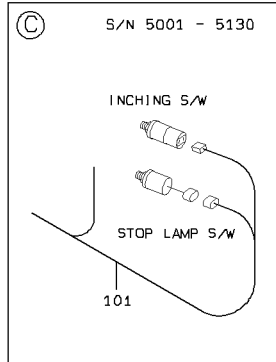
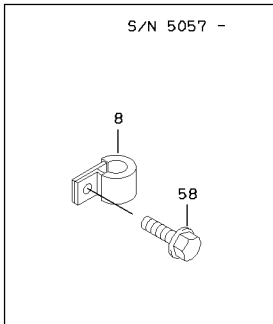

# ELECTRICAL WIRING - FLOOR BOARD

<S/N 5341 - >

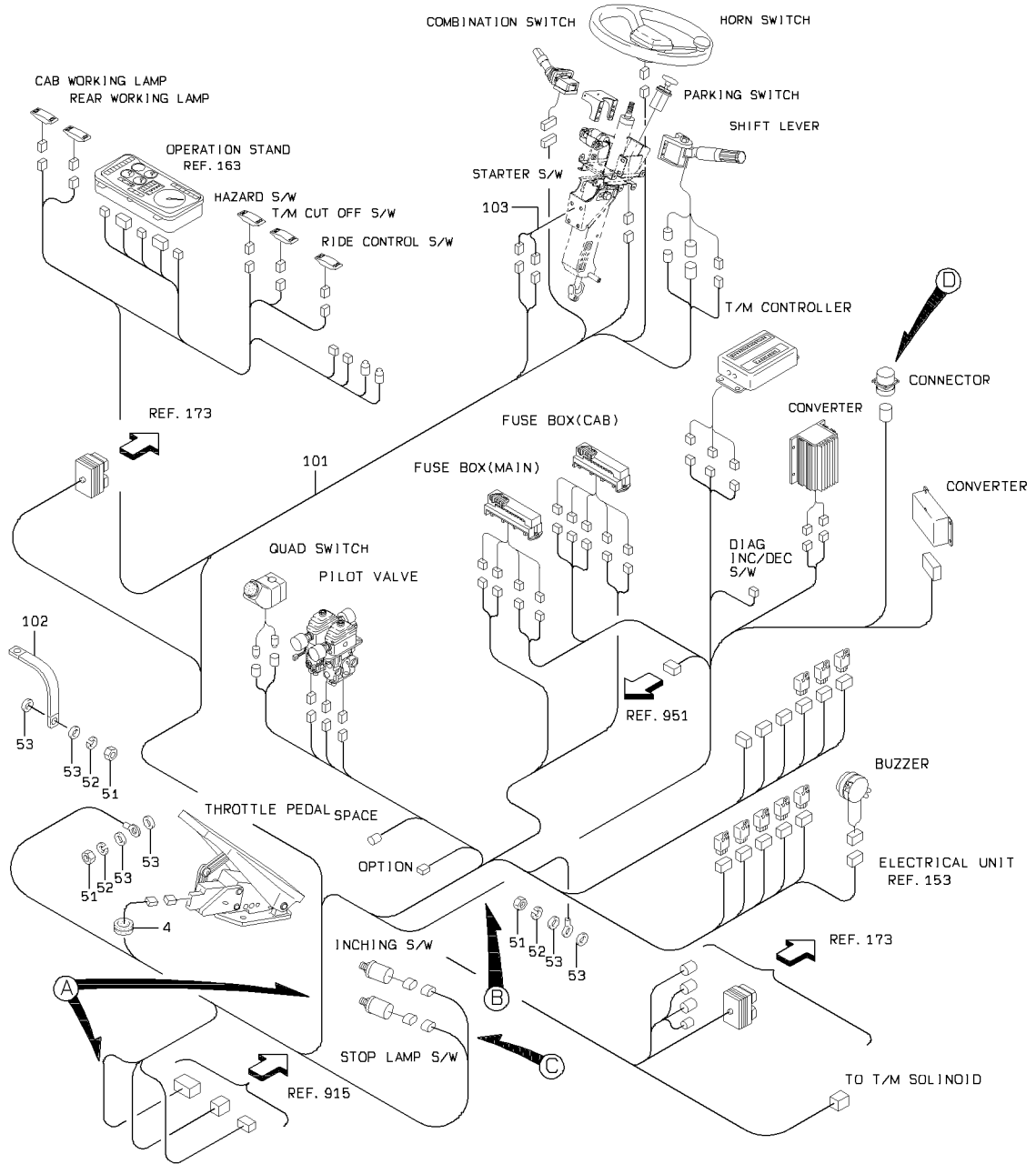

DETAIL OF STUD MOUNT

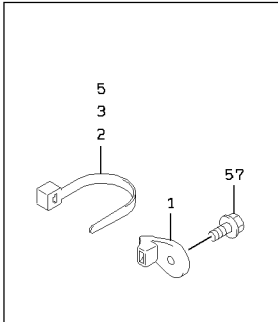

DETAIL OF DIODE

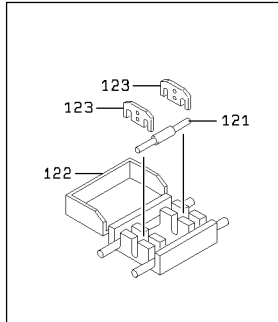

DETAIL OF PIPE HOLDER

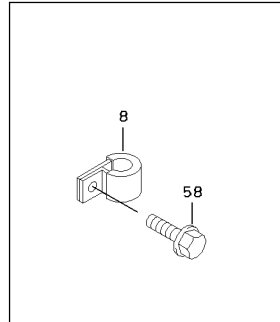

2-A

# ELECTRICAL WIRING - FLOOR BOARD

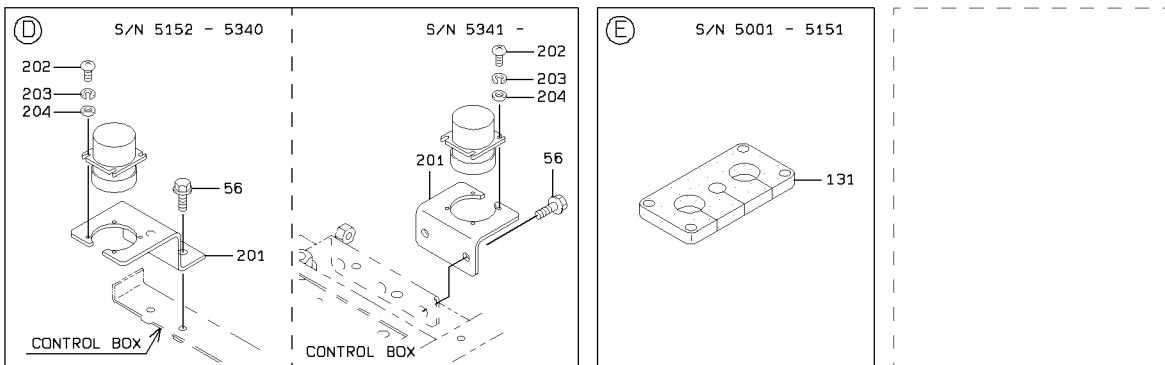
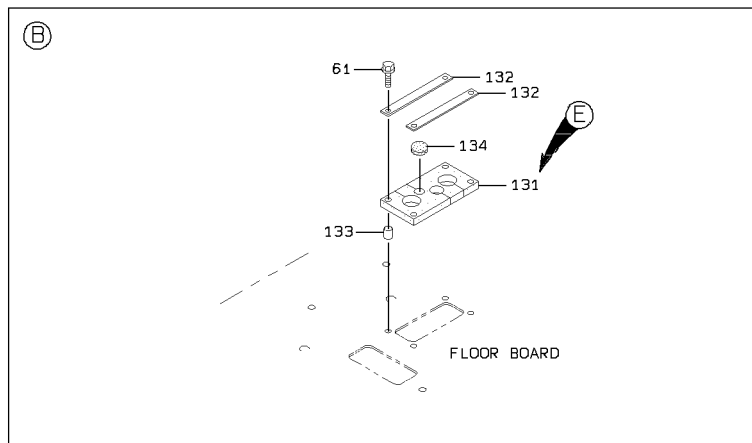
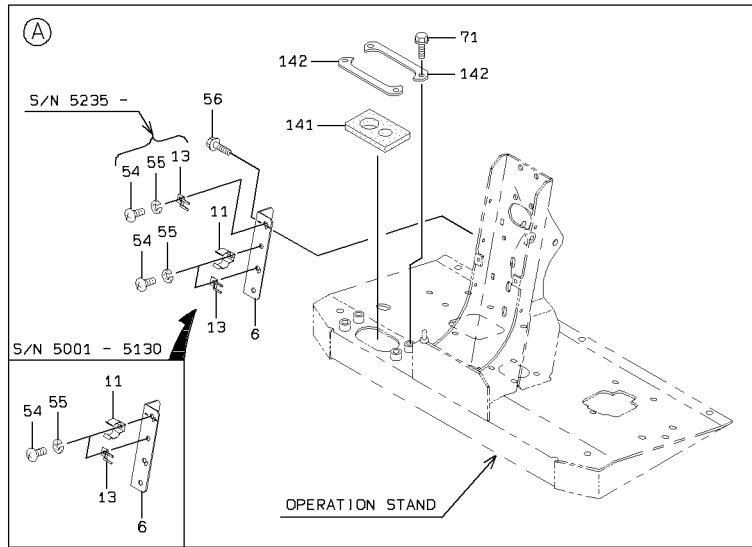

## ELECTRICAL WIRING - FLOOR BOARD

SYM-BOL	PART NUMBER	PART NAME	UNIT Q,TY	SERIAL		REMARKS						
				(A)	(B)	N	P	D	(A)	(B)	(C)	(D)
1A	32923-70120	CLAMP,HOSE	A/R	5001	-							
2A	32923-70090	CLAMP,HOSE	A/R	5001	-							
3A	32923-70100	CLAMP,HOSE	8	5001	-							
4A	41533-20040	PLUG,ELASTIC	1	5001	-							
5A	32923-70210	CLAMP,HOSE	1	5057	-							
6A	41617-46070	PLATE	1	5001	-							
8A	72001-11800	HOLDER,PIPE	1	5057	-							D=18
11A	43571-60060	HOLDER,SPRING	1	5001	-							
13A	43550-60100	HOLDER	1	5001	-	5234						
13B	43550-60100	HOLDER	2	5235	-							
51A	62401-81101	NUT	3	5001	-							
52A	62721-10100	WASHER,SPRING	3	5001	-							
53A	46011-21650	WASHER,PLANE	6	5001	-							
54A	62256-51610	SCREW	2	5001	-	5234						
54B	62256-51610	SCREW	3	5235	-							
55A	62721-06100	WASHER,SPRING	2	5001	-	5234						
55B	62721-06100	WASHER,SPRING	3	5235	-							
56A	61802-06016	BOLT,FLANGED	2	5001	-	5151						
56B	61802-06016	BOLT,FLANGED	4	5152	-							
57A	61802-08020	BOLT,FLANGED	1	5001	-							
58A	61802-08012	BOLT,FLANGED	1	5057	-							
61A	61802-08030	BOLT,FLANGED	4	5001	-							
71A	61802-08016	BOLT,FLANGED	4	5001	-							
101A	33193-28610	CABLE ASSY	1	5001	-	5041						FLOOR
101B	33193-30660	CABLE ASSY	1	5042	-	5056	B					FLOOR
101C	33193-31530	CABLE ASSY	1	5057	-	5130	C					FLOOR
101D	33193-37410	CABLE ASSY	1	5131	-	5151	B					FLOOR
101E	33193-40870	CABLE ASSY	1	5152	-	5189	B					FLOOR
101F	33193-44060	CABLE ASSY	1	5190	-	5209	B					FLOOR
101G	33193-45410	CABLE ASSY	1	5210	-	5234	B					FLOOR
101H	33193-47370	CABLE ASSY	1	5235	-	5340	C					FLOOR
101J	33193-50580	CABLE ASSY	1	5341	-		B					FLOOR
102A	33190-24690	CABLE	1	5001	-							GROUNDING(F-R)
103A	33191-47010	CABLE ASSY	1	5001	-							STARTER S/W
121A	36405-70020	DIODE	1	5001	-							
122A	33300-70050	CONNECTOR	1	5001	-							
123A	35930-70010	TERMINAL	2	5001	-							
131A	33057-21050	GROMMET	1	5001	-	5151						
131B	33057-21110	GROMMET	1	5152	-	5329	B					
131C	33057-21470	GROMMET	1	5330	-	5380	C					
131D	33057-21520	GROMMET	1	5381	-		B					
132A	41605-53600	PLATE	2	5001	-							
133A	35750-23790	SLEEVE	4	5001	-							
134A	41533-20080	PLUG,ELASTIC	1	5001	-							
141A	33057-20790	GROMMET	1	5001	-							
142A	41613-37210	PLATE	2	5001	-							
201A	41609-51020	PLATE	1	5152	-	5340						
201B	41711-22850	PLATE	1	5341	-		B					
202A	62256-51312	SCREW	4	5152	-							
203A	62721-03100	WASHER,SPRING	4	5152	-							
204A	62701-40031	WASHER,PLANE	4	5152	-							

# POWER GROUP

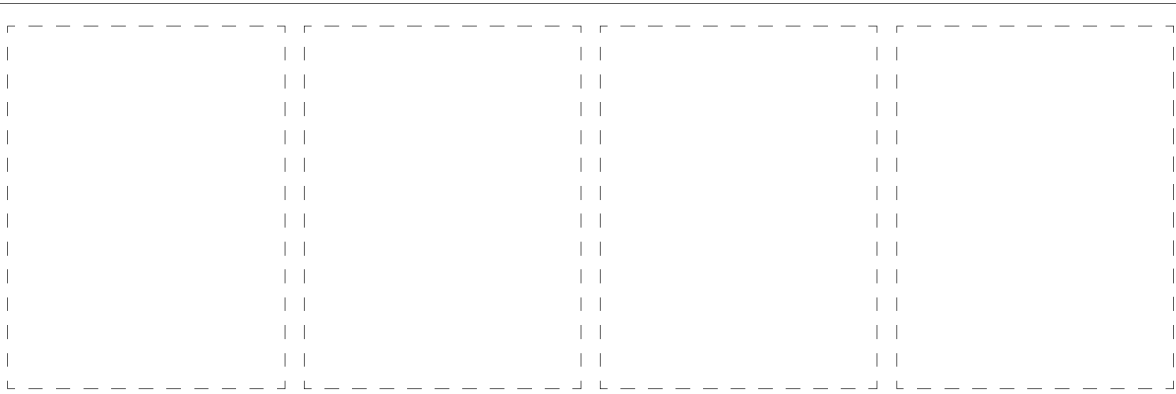
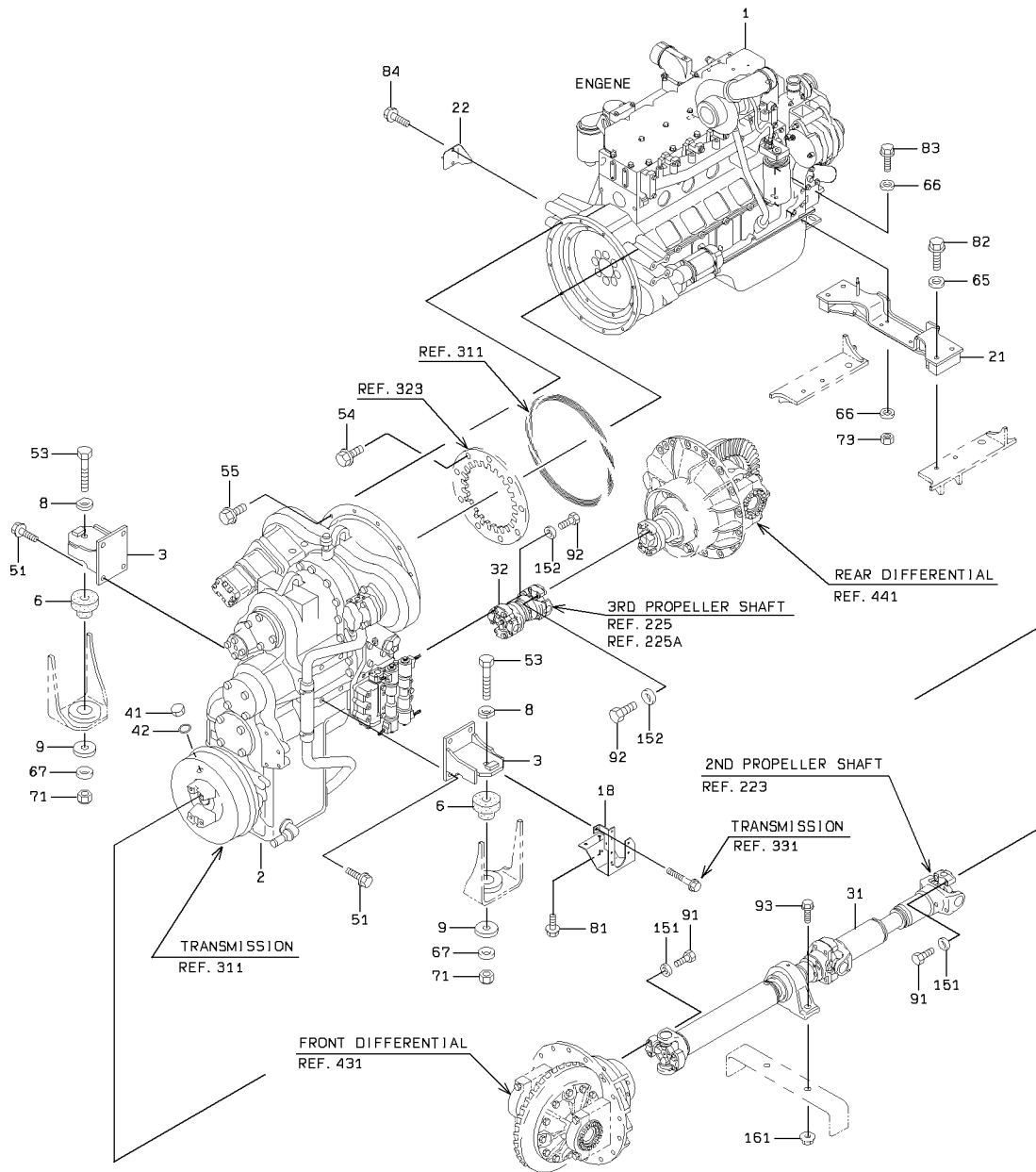

POWER GROUP

SYM-BOL	PART NUMBER	PART NAME	UNIT Q,TY	SERIAL		REMARKS						
				(A)	(B)	N	P	D	(A)	(B)	(C)	(D)
1A	31000-62890-7	ENGINE ASSY	1	5001	5130							31003-62890
1B	31000-63440-7	ENGINE ASSY	1	5131	5239	B						
1C	31000-63960-7	ENGINE ASSY	1	5240	5385	C						
1D	31000-64160-7	ENGINE ASSY	1	5386		B						
2A	37421-20620	TRANSMISSION ASSY	1	5001	5309							REF.311-352
2B	37421-21100	TRANSMISSION ASSY	1	5310		B						REF.311-352
3A	40900-48080	BRACKET	2	5001								
6A	40850-20030	BUSHING,ELASTIC	2	5001								
8A	46011-21220	WASHER,PLANE	2	5001								
9A	46011-20330	WASHER,PLANE	2	5001								
18A	31200-31600	COVER	1	5001								
21A	40901-58180	BRACKET	1	5001	5324							
21B	40902-42020	BRACKET	1	5325		C						
22A	41618-30280	PLATE	1	5001	5274							
22B	30502-46740	ANGLE	1	5275		C						
31A	42752-60950	PROPELLER SHAFT AS	1	5001								REF.223
32A	42753-60580	PROPELLER SHAFT AS	1	5001	5309							REF.225
32B	42753-60760	PROPELLER SHAFT AS	1	5310		B						REF.225A
41A	32210-20310	CAP	1	5001								
42A	31990-22690	GASKET	1	5001								
51A	61802-16035	BOLT,FLANGED	8	5001								
53A	61033-20115	BOLT	2	5001								
54A	43900-23830	BOLT	8	5001								
55A	61802-10030	BOLT,FLANGED	12	5001								
65A	46011-22040	WASHER,PLANE	4	5001								
66A	46011-22030	WASHER,PLANE	8	5001								
67A	62710-18201	WASHER,PLANE	2	5001								
71A	62401-81201	NUT	2	5001								
73A	88031-06121	NUT,SELF-LOCKING	4	5001								
81A	61802-08020	BOLT,FLANGED	2	5001								
82A	61802-16110	BOLT,FLANGED	4	5001								
83A	61802-12055	BOLT,FLANGED	4	5001	5086							
83B	61802-12070	BOLT,FLANGED	4	5087		C						
84A	61802-12016	BOLT,FLANGED	2	5001								
91A	61014-12055	BOLT	8	5001								
92A	61014-10050	BOLT	8	5001								
93A	61802-20060	BOLT,FLANGED	2	5001								
151A	46011-22320	WASHER,PLANE	8	5001								
152A	46011-21750	WASHER,PLANE	8	5001								
161A	62480-21201	NUT,FLANGED	2	5001								

# DRAIN LINE

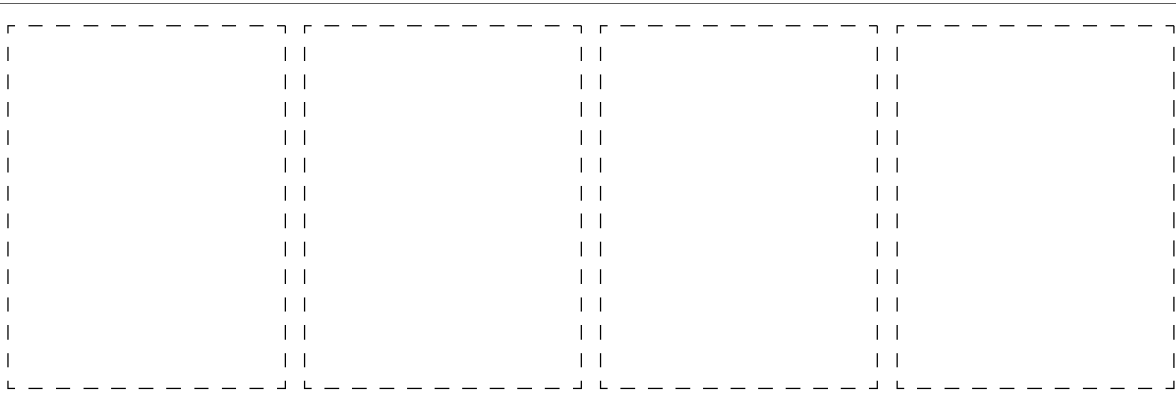
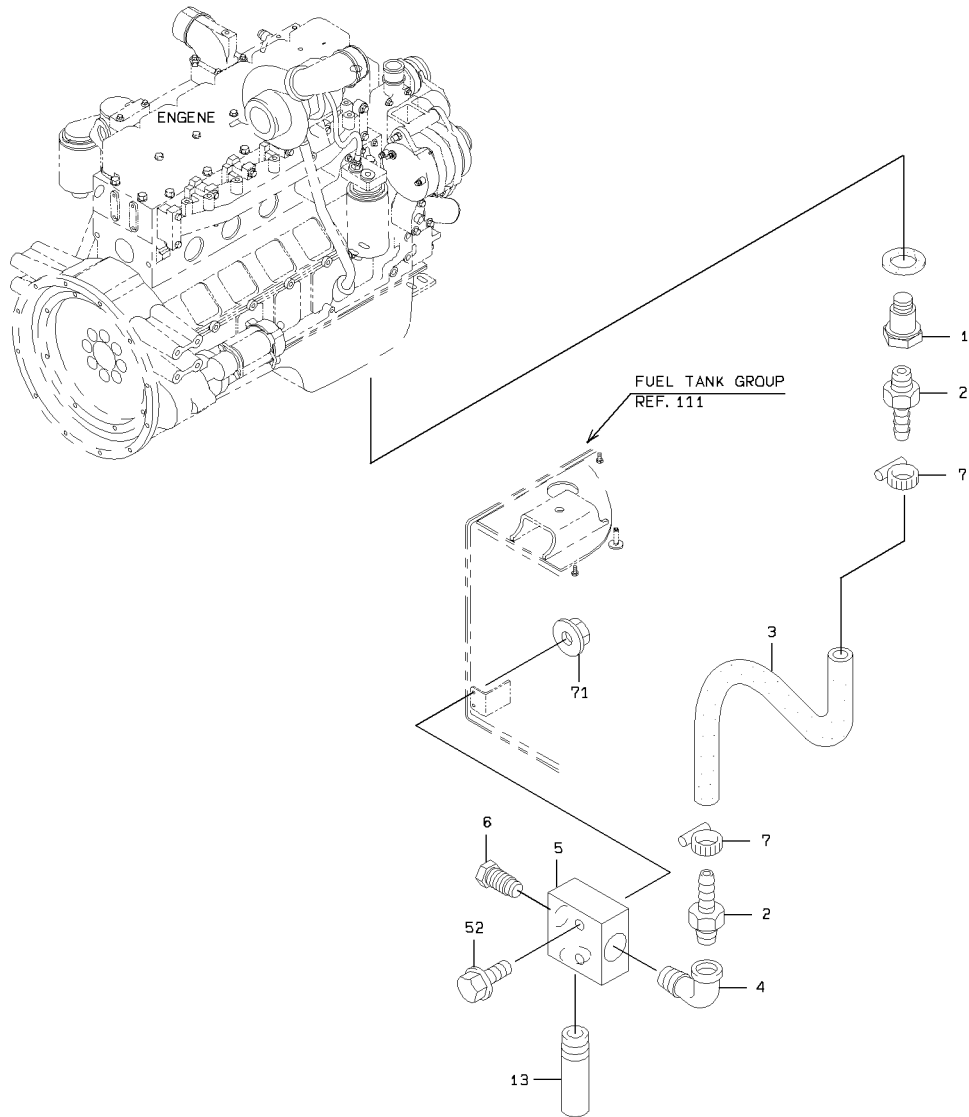

### DRAIN LINE

SYM-BOL	PART NUMBER	PART NAME	UNIT Q, TY	SERIAL		REMARKS						
				(A)	(B)	N	P	D	(A)	(B)	(C)	(D)
1A	38906-20570	FITTING,BUSHING	1	5001	-							
2A	88511-01121	NIPPLE,HOSE	2	5001	-							
3A	67040-19000	HOSE,HEAT RESISTIN	1 M	5001	-							L=450
4A	69205-06000	FITTING,ELBOW	1	5001	-							
5A	41410-32030	BLOCK	1	5001	-							
6A	41530-20530	PLUG	1	5001	-							
7A	69002-03800	BAND,HOSE	2	5001	-							
13A	37715-22640	NIPPLE,HOSE	1	5001	-							
52A	61802-08050	BOLT,FLANGED	2	5001	-							
71A	62480-21081	NUT,FLANGED	2	5001	-							

# 2ND PROPELLER SHAFT

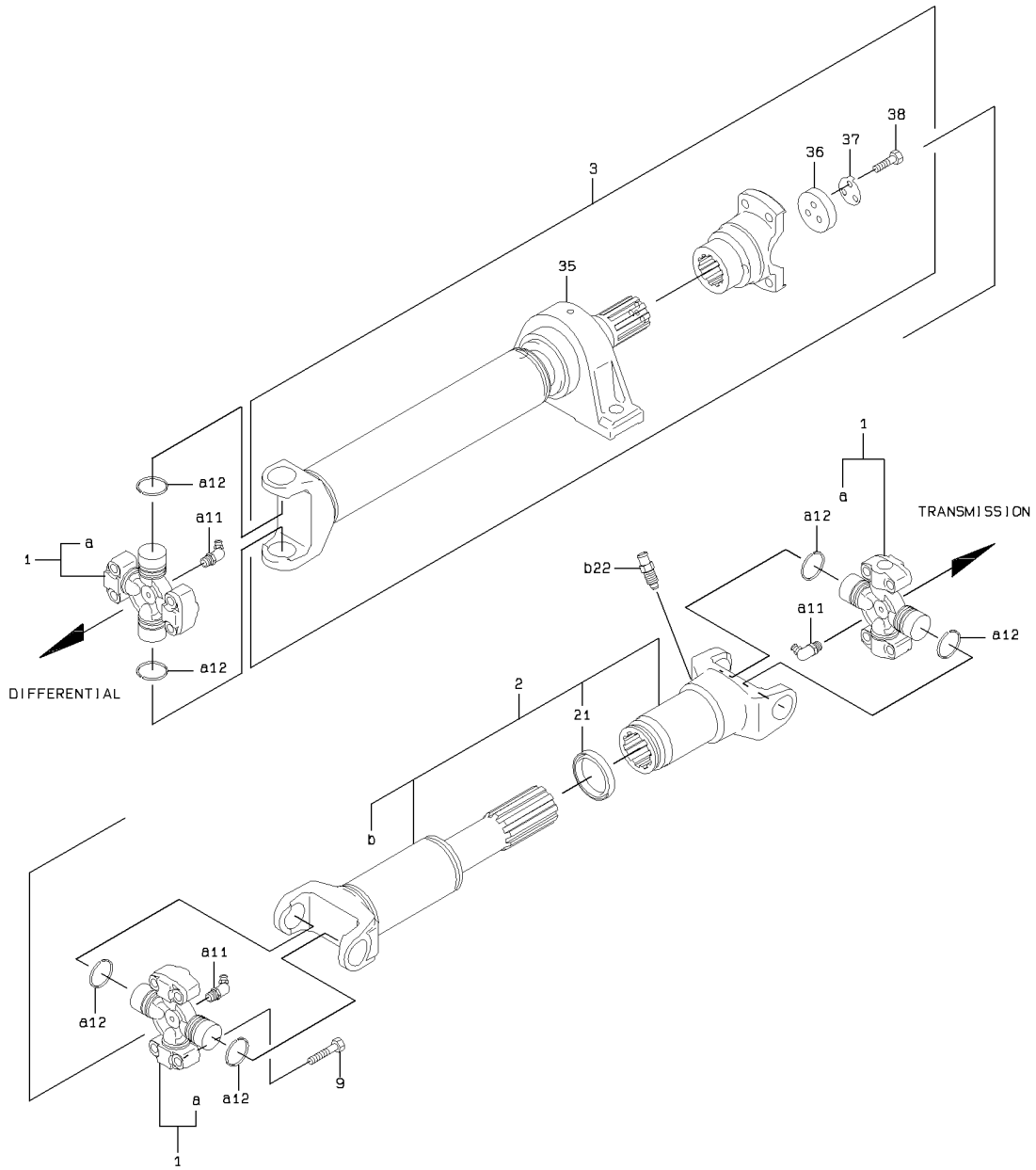

## 2ND PROPELLER SHAFT

SYM-BOL	PART NUMBER	PART NAME	UNIT Q, TY	SERIAL (A) - (B)	REMARKS						
					N	P	D	(A)	(B)	(C)	(D)
000A	42752-60950	PROPELLER SHAFT AS	1	5001 -							
1A	35513-70280	SPIDER ASSY, JOURNA	3	5001 -				Y01			
2A	44612-70550	YOKE ASSY, SLEEVE	1	5001 -					Y02		
3A	42750-70620	PROPELLER SHAFT AS	1	5001 -						Y03	
9A	43900-70500	BOLT	4	5001 -							
11A	37713-60020	NIPPLE, GREASE	1	5001 -				01			75011-45400
12A	45311-70240	RING, SNAP	2	5001 -				01			
21A	34000-70860	SEAL	1	5001 -					02		
22A	75011-25400	NIPPLE, GREASE	1	5001 -					02		
35A	41441-70400	BLOCK, PILLOW	1	5001 -						03	
36A	41657-70130	PLATE, END	1	5001 -						03	
37A	41694-70160	PLATE, LOCK	1	5001 -						03	
38A	43900-70640	BOLT	3	5001 -						03	

# 3RD PROPELLER SHAFT (S/N 5001 - 5309 )

<S/N 5001 - 5309>

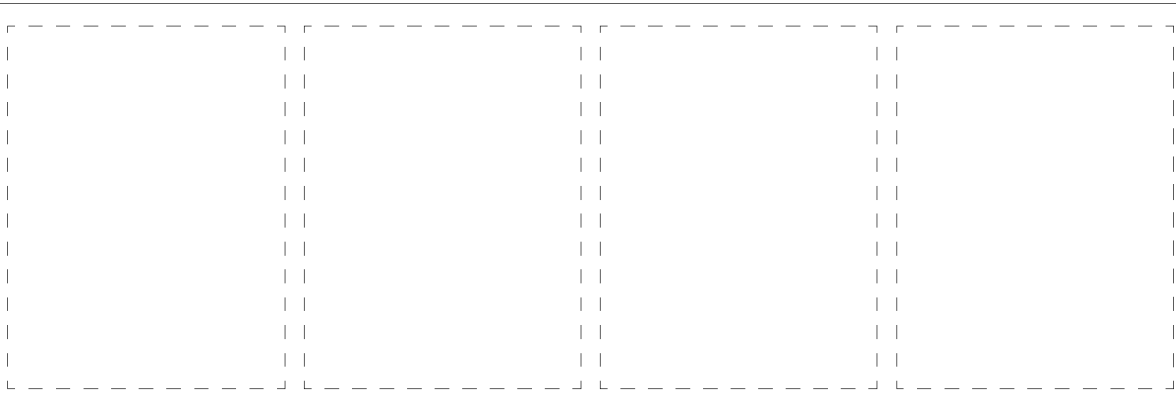
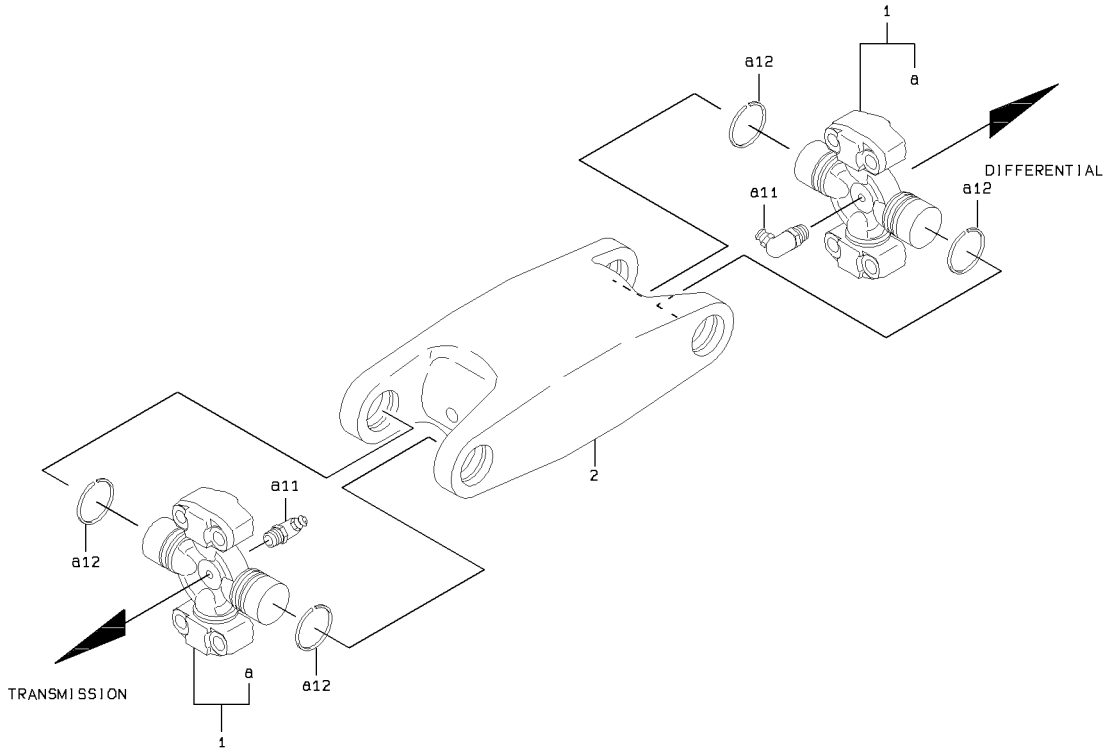

1-A

3RD PROPELLER SHAFT (S/N 5001 - 5309 )

SYM-BOL	PART NUMBER	PART NAME	UNIT Q,TY	SERIAL		REMARKS							
				(A)	(B)	N	P	D	(A)	(B)	(C)	(D)	REMARK
000A	42753-60580	PROPELLER SHAFT AS	1	5001	-	5309							
1A	35513-70300	SPIDER ASSY,JOURNA	2	5001	-	5309				Y01			
2A	44614-70140	YOKE,COUPLING	1	5001	-	5309							
11A	37713-60020	NIPPLE,GREASE	1	5001	-	5309				01			75011-45400
12A	45311-70230	RING,SNAP	2	5001	-	5309				01			

# 3RD PROPELLER SHAFT (S/N 5310 - )

<S/N 5310 - >

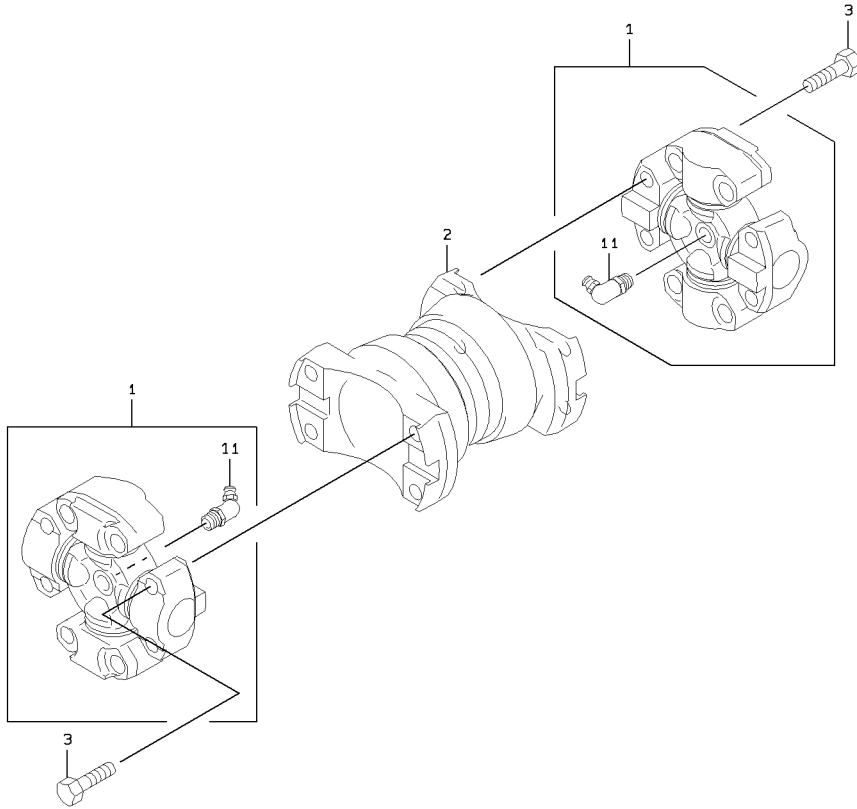

1-A

3RD PROPELLER SHAFT (S/N 5310 - )

SYM-BOL	PART NUMBER	PART NAME	UNIT Q,TY	SERIAL (A) - (B)	REMARKS					
					N	P	D	(A)	(B)	(C)
000A	42753-60760	PROPELLER SHAFT AS	1	5310 -						
1A	42060-70510	BEARING ASSY,SPIDE	2	5310 -			Y01			
2A	34541-70730	SHAFT,PROPELLER	1	5310 -						
3A	43900-70640	BOLT	8	5310 -						
11A	75011-45400	NIPPLE,GREASE	1	5310 -				01		

# RADIATOR GROUP

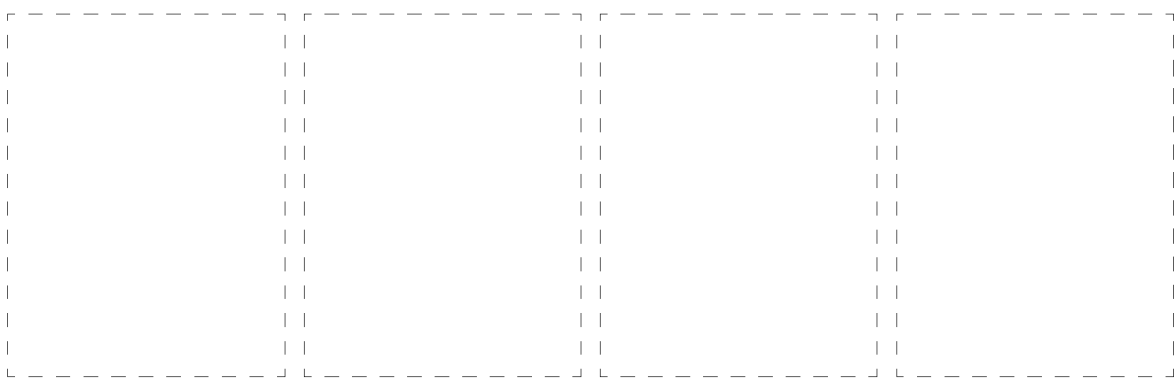
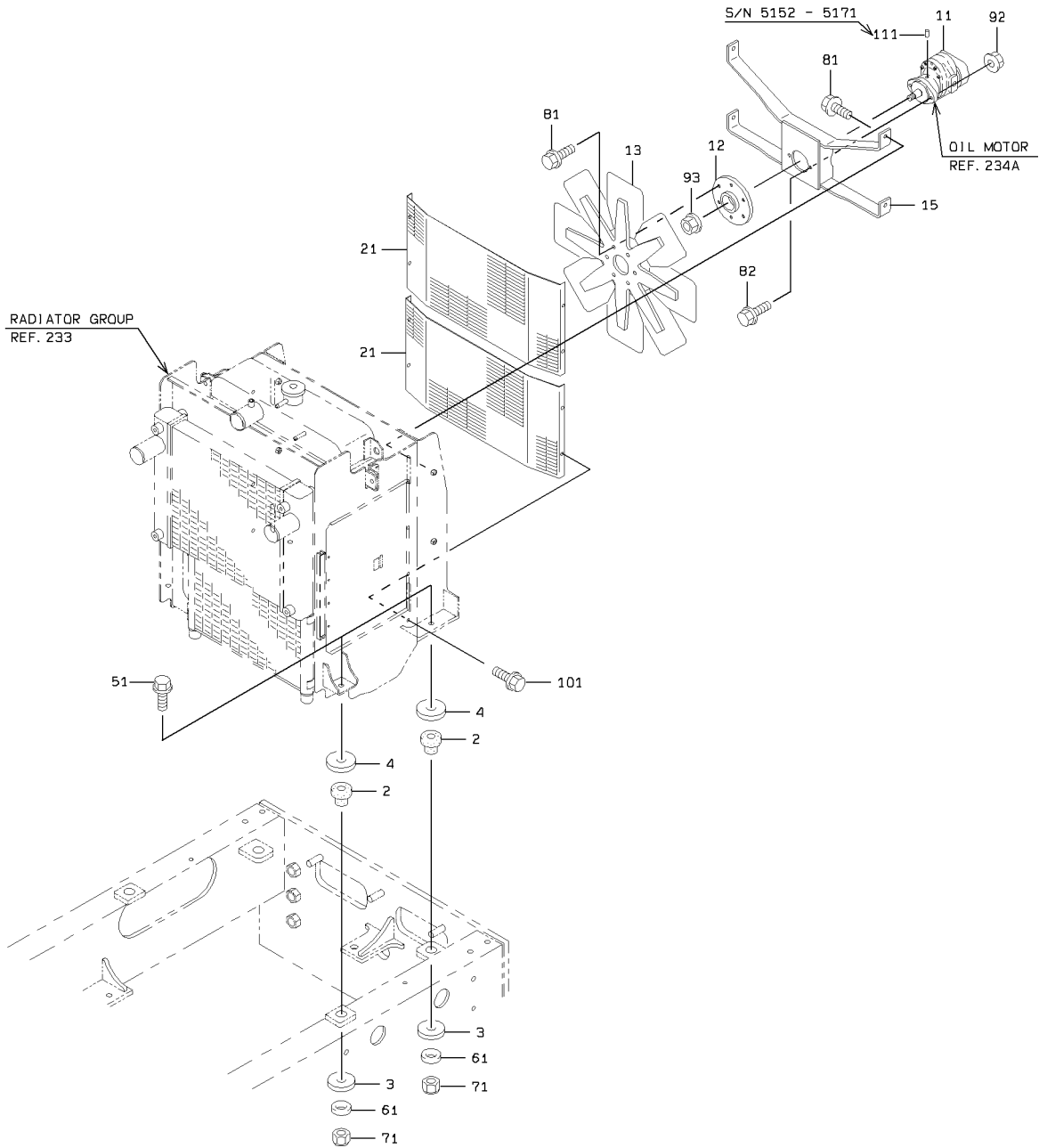

### RADIATOR GROUP

SYM-BOL	PART NUMBER	PART NAME	UNIT Q, TY	SERIAL		REMARKS						
				(A)	(B)	N	P	D	(A)	(B)	(C)	(D)
2A	40850-20560	BUSHING,ELASTIC	4	5001	-							
3A	46011-22680	WASHER,PLANE	4	5001	-							
4A	41621-30490	PLATE	4	5001	-							
11A	48976-60430-7	MOTOR,OIL	1	5001	-	5041						
11B	48976-60580-7	MOTOR,OIL	1	5042	-	5171	A					
11C	48976-60870-7	MOTOR,OIL	1	5172	-	5395	C					
11D	48976-61130-7	MOTOR,OIL	1	5396	-		C					REF234A
12A	40510-24140	FLANGE	1	5001	-							
13A	40200-60030-7	FAN	1	5001	-							
15A	40901-59790	BRACKET	1	5001	-							
21A	41618-37380	PLATE	2	5001	-							
51A	61802-16080	BOLT,FLANGED	4	5001	-							
61A	62710-18161	WASHER,PLANE	4	5001	-							
71A	88031-06161	NUT,SELF-LOCKING	4	5001	-							
81A	61802-12035	BOLT,FLANGED	10	5001	-	5171						
81B	61802-12030	BOLT,FLANGED	10	5172	-		C					
82A	61802-10035	BOLT,FLANGED	2	5001	-							
92A	62480-21101	NUT,FLANGED	2	5001	-							
93A	62480-21201	NUT,FLANGED	1	5001	-							
101A	61802-10025	BOLT,FLANGED	8	5001	-							
111A	40035-20030	PIN,TAPER	1	5152	-	5171	D					

# RADIATOR

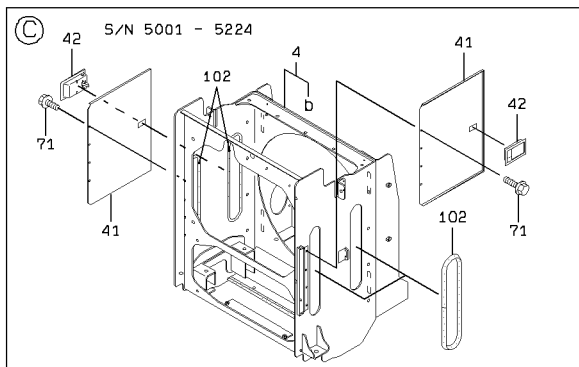
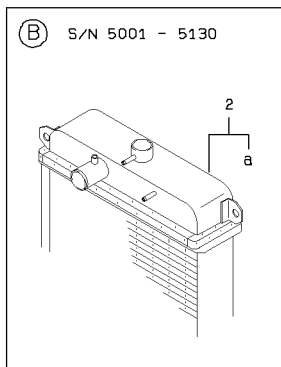
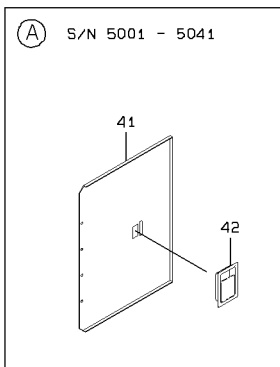
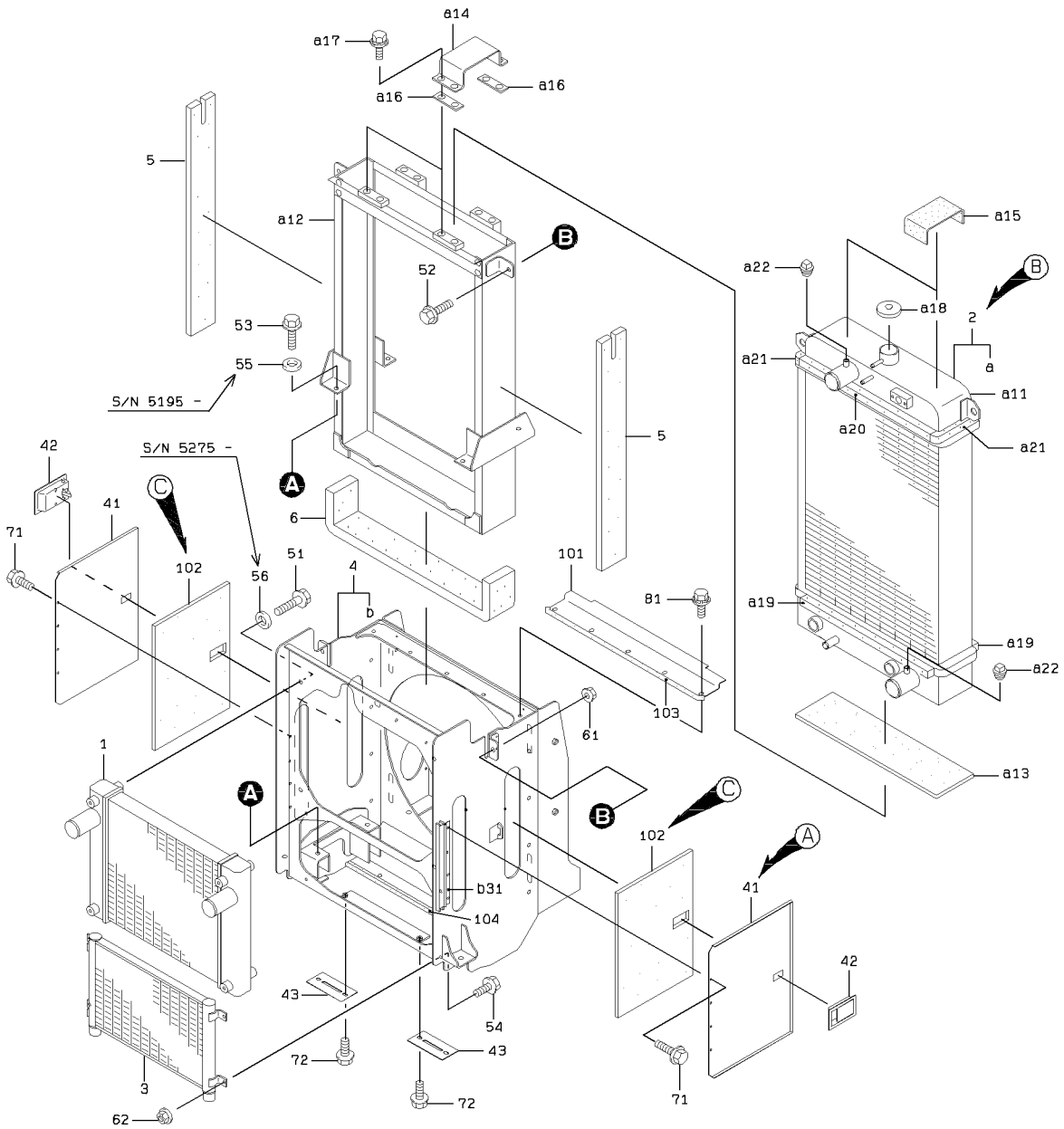

## RADIATOR

SYM-BOL	PART NUMBER	PART NAME	UNIT Q,TY	SERIAL		REMARKS							
				(A)	(B)	N	P	D	(A)	(B)	(C)	(D)	REMARK
1A	32815-60170	COOLER,AIR	1	5001	-								32185-60010
2A	44721-62780	RADIATOR ASSY	1	5001	-	5130				Y01			
2B	44721-63460	RADIATOR ASSY	1	5131	-		B			Y01			
3A	32816-60130	COOLER,OIL	1	5001	-								
4A	40910-21550	BRACKET ASSY	1	5001	-	5041					Y02		
4B	40910-21690	BRACKET ASSY	1	5042	-	5130	B				Y02		
4C	40910-21860	BRACKET ASSY	1	5131	-		B				Y02		
5A	35680-49460	SPONGE	2	5001	-								
6A	35680-49470	SPONGE	1	5001	-								
11A	33281-71170	CORE ASSY	1	5001	-	5130					01		
11B	33281-71480	CORE ASSY	1	5131	-		B				01		
12A	40600-70930	FRAME	1	5001	-						01		
13A	33713-70030	SHEET,RUBBER	1	5001	-						01		
14A	32920-70570	CLAMP	2	5001	-						01		
15A	33713-70200	SHEET,RUBBER	2	5001	-						01		
16A	34200-70010	SHIM	2	5001	-						01		
17A	43932-70240	BOLT,W/WASHER	8	5001	-						01		
18A	32210-71610	CAP	1	5001	-						01		
19A	39600-72730	PACKING	2	5001	-						01		
20A	39600-72740	PACKING	1	5001	-						01		
21A	39600-72750	PACKING	2	5001	-						01		
22A	41530-74570	PLUG	2	5001	-						01		
31A	39890-20950	HINGE	2	5001	-							02	WELDING
41A	41607-25310	PLATE	2	5001	-	5041							
41B	41607-59090	PLATE	2	5042	-		B						
42A	32153-60160	CATCH,DOOR	2	5001	-	5041							
42B	32153-60190	CATCH,DOOR	2	5042	-		B						
43A	41607-27360	PLATE	2	5001	-								
51A	61802-10016	BOLT,FLANGED	4	5001	-	5274							
51B	61802-10025	BOLT,FLANGED	4	5275	-		B						
52A	61802-16035	BOLT,FLANGED	2	5001	-								
53A	61802-12030	BOLT,FLANGED	4	5001	-								
54A	61802-08020	BOLT,FLANGED	4	5001	-								
55A	62710-18121	WASHER,PLANE	4	5195	-								
56A	62710-18101	WASHER,PLANE	4	5275	-								
61A	62480-21161	NUT,FLANGED	2	5001	-								
62A	62480-21081	NUT,FLANGED	4	5001	-								
71A	61802-06012	BOLT,FLANGED	8	5001	-								
72A	61802-10020	BOLT,FLANGED	4	5001	-								
81A	61802-10016	BOLT,FLANGED	5	5001	-								
101A	41606-22520	PLATE	1	5001	-								
102A	34041-24150	STRIP, SEAL	4	5001	-	5041							
102B	35680-53540	SPONGE	4	5042	-	5224	B						
102C	35680-59060	SPONGE	2	5225	-		B						
103A	34041-23380	STRIP, SEAL	1	5001	-								
104A	34041-23390	STRIP, SEAL	1	5001	-								

# OIL MOTOR (S/N 5396 - )

<S/N 5396 - >

(NOTE):KIT(SYMBOL 50) CONSISTS OF THE PARTS WITH a.

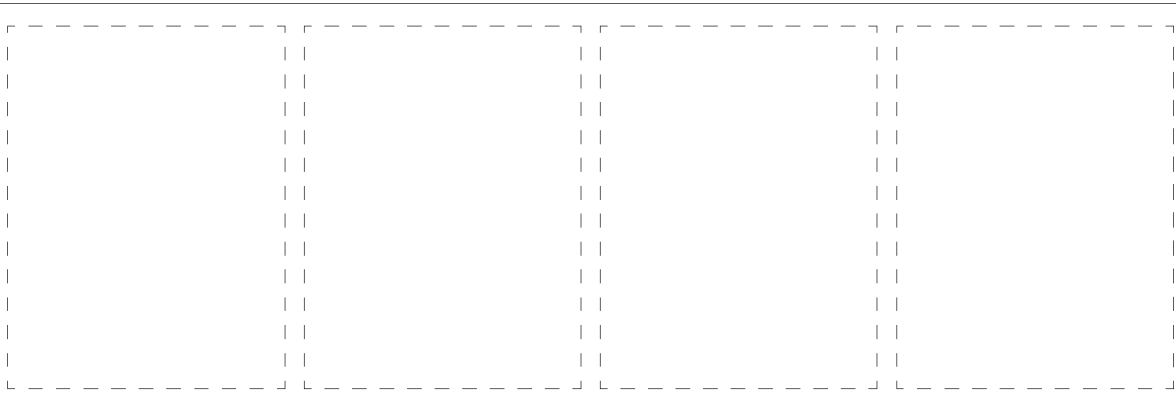
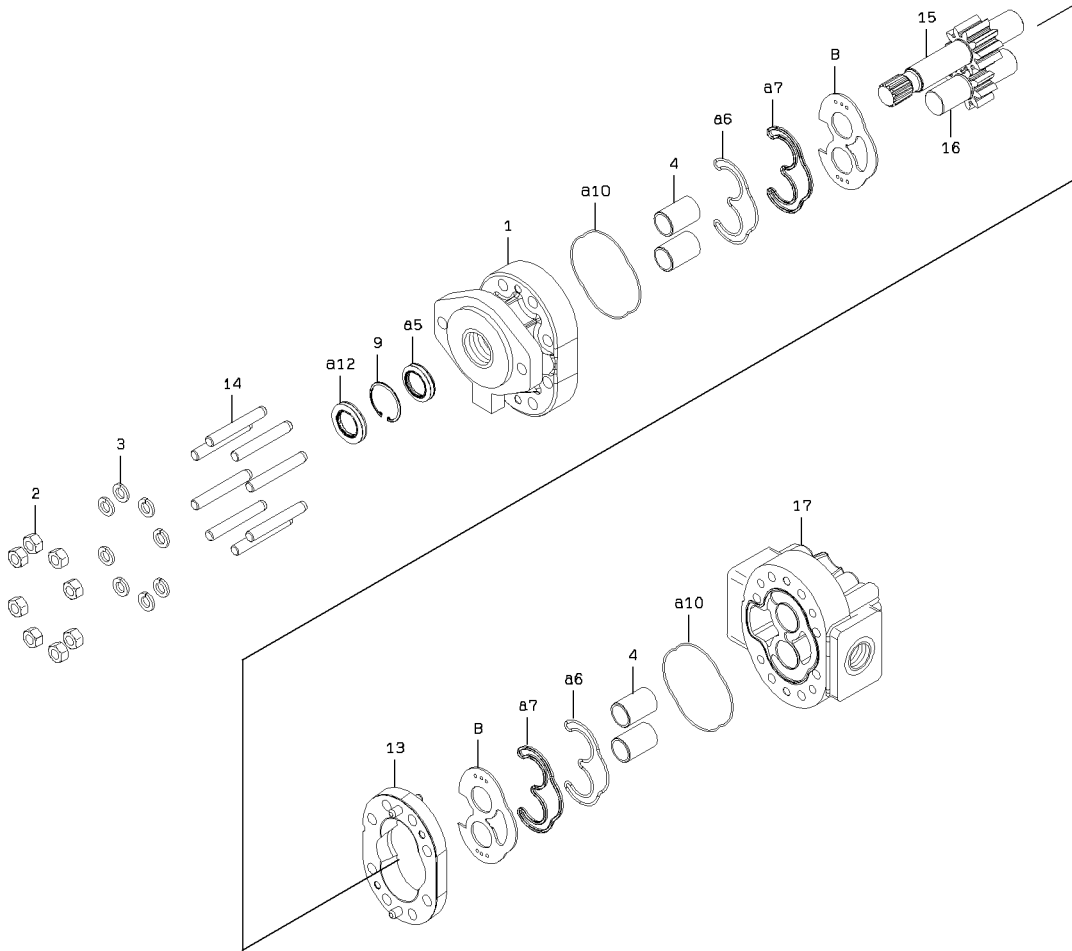

1-A

## OIL MOTOR (S/N 5396 - )

SYM-BOL	PART NUMBER	PART NAME	UNIT Q,TY	SERIAL (A) - (B)	REMARKS					
					N	P	D	(A)	(B)	(C)
000A	48976-61130-7	MOTOR,OIL	1	5396 -						
1A	31200-73140-7	COVER	1	5396 -						
2A	37600-71820-7	NUT	8	5396 -						
3A	46013-70540-7	WASHER,SPRING	8	5396 -						
4A	40840-73130-7	BUSHING	4	5396 -						
5A	34000-70880-7	SEAL	1	5396 -					K1	
6A	44953-70360-7	RETAINER,SEAL	2	5396 -					K1	
7A	44953-70350-7	RETAINER,SEAL	2	5396 -					K1	
8A	41656-70270-7	PLATE,WEAR	2	5396 -						
9A	45323-70270-7	RING,RETAINER	1	5396 -						
10A	47131-75880-7	RING,O	2	5396 -					K1	
12A	34000-71030-7	SEAL	1	5396 -					K1	
13A	41650-70320-7	PLATE ASSY	1	5396 -						
14A	43955-70490-7	BOLT,STUD	8	5396 -						
15A	34528-70230-7	SHAFT,DRIVE	1	5396 -						
16A	32429-70350-7	GEAR,DRIVEN	1	5396 -						
17A	31200-73150-7	COVER	1	5396 -						
50A	49327-74200-7	SEAL KIT	1	5396 -					QK1	

# WATER LINE

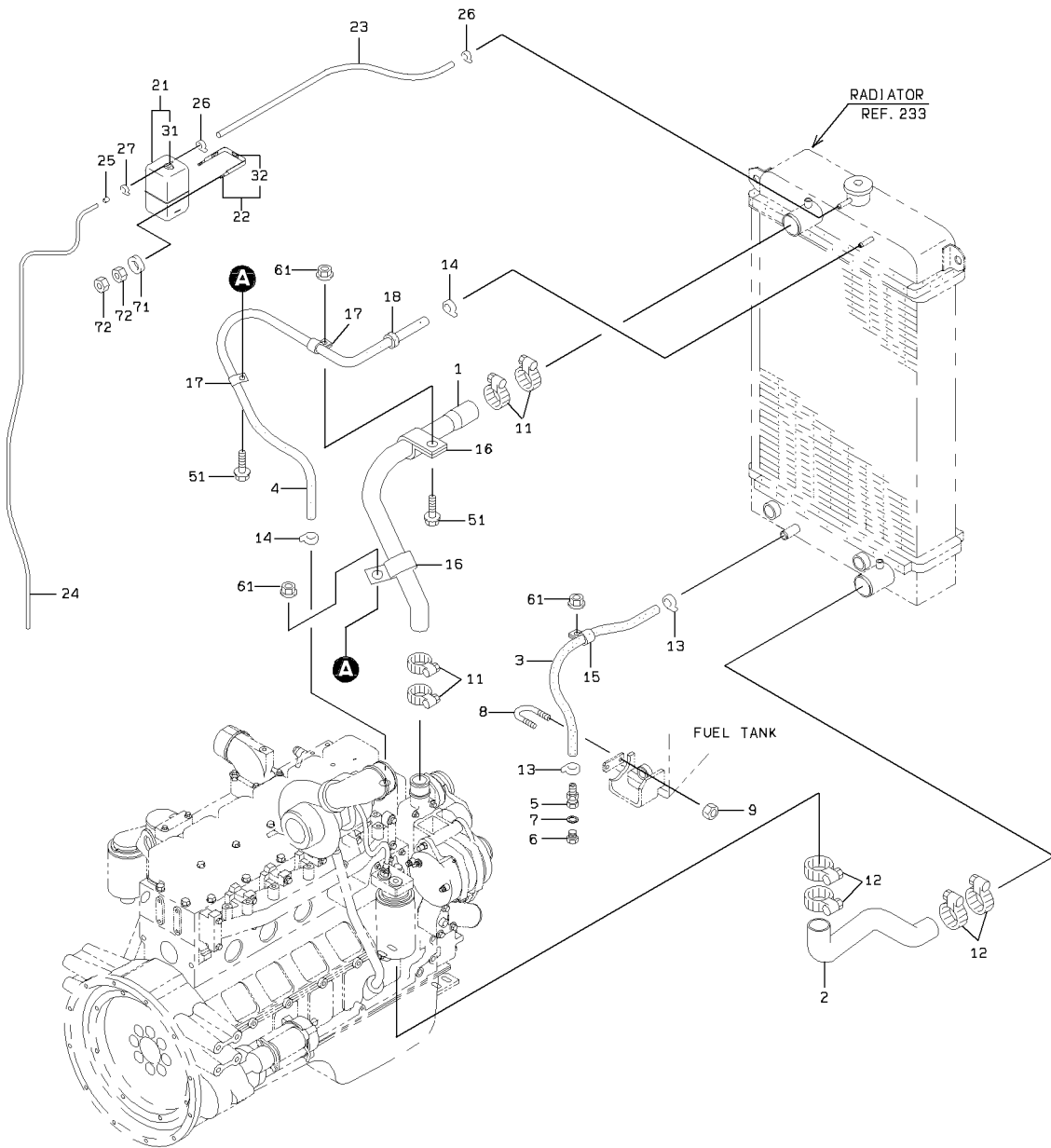

DETAIL OF PIPE HOLDER

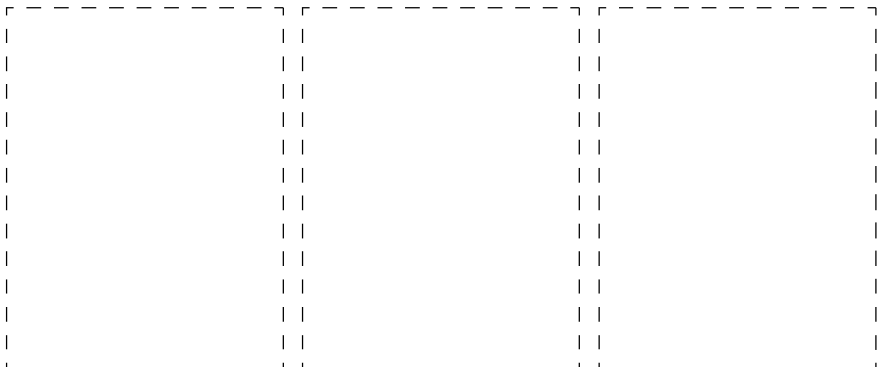
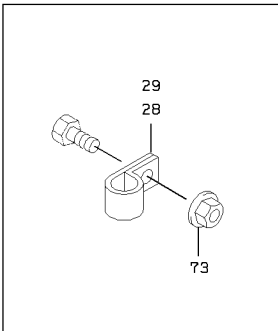

1-A

WATER LINE

SYM-BOL	PART NUMBER	PART NAME	UNIT Q,TY	SERIAL (A) - (B)	REMARKS						
					N	P	D	(A)	(B)	(C)	(D)
1A	43110-24480	HOSE,WATER	1	5001 -							
2A	43110-24490	HOSE,WATER	1	5001 -							
3A	67040-19000	HOSE,HEAT RESISTIN	2 M	5001 -							L=1200
4A	67040-09000	HOSE,HEAT RESISTIN	2 M	5001 -							L=1100
5A	37715-20960	NIPPLE,HOSE	1	5001 -							
6A	50201-02070	PLUG	1	5001 -							
7A	50201-00110	GASKET	1	5001 -							
8A	43962-20100	BOLT,U	1	5001 -							
9A	88031-06081	NUT,SELF-LOCKING	2	5001 -							
11A	69002-07100	BAND,HOSE	4	5001 -							
12A	69002-07600	BAND,HOSE	4	5001 -							
13A	69002-03100	BAND,HOSE	2	5001 -							
14A	69002-02200	BAND,HOSE	2	5001 -							
15A	72010-31000	HOLDER,HOSE	1	5001 -							
16A	72010-55000	HOLDER,HOSE	2	5001 -							
17A	72001-11800	HOLDER,PIPE	2	5001 -							
18A	65801-20060	BUSHING,ELASTIC	1	5001 -							
21A	36227-60040	TANK,WATER	1	5001 -				Y01			
22A	38675-20110	BAND ASSY	1	5001 -					Y02		
23A	67040-08000	HOSE,HEAT RESISTIN	1 M	5001 -							L=900
24A	67017-00001	TUBE,VINYL	2 M	5001 -							L=1700
25A	31053-20010	ORIFICE	1	5001 -							
26A	38677-70410	BAND,HOSE	2	5001 -							
27A	69001-01000	BAND,HOSE	1	5001 -							
28A	72001-11800	HOLDER,PIPE	2	5001 -							D=18
29A	72001-11000	HOLDER,PIPE	4	5001 -							D=10
31A	32211-70240	CAP ASSY	1	5001 -				01			
32A	33713-21350	SHEET,RUBBER	3	5001 -					02		
51A	61802-08020	BOLT,FLANGED	2	5001 -							
61A	62480-21081	NUT,FLANGED	3	5001 -							
71A	62701-40081	WASHER,PLANE	2	5001 -							
72A	62401-81081	NUT	4	5001 -							
73A	62480-21081	NUT,FLANGED	6	5001 -							

# AIR COOLER LINE

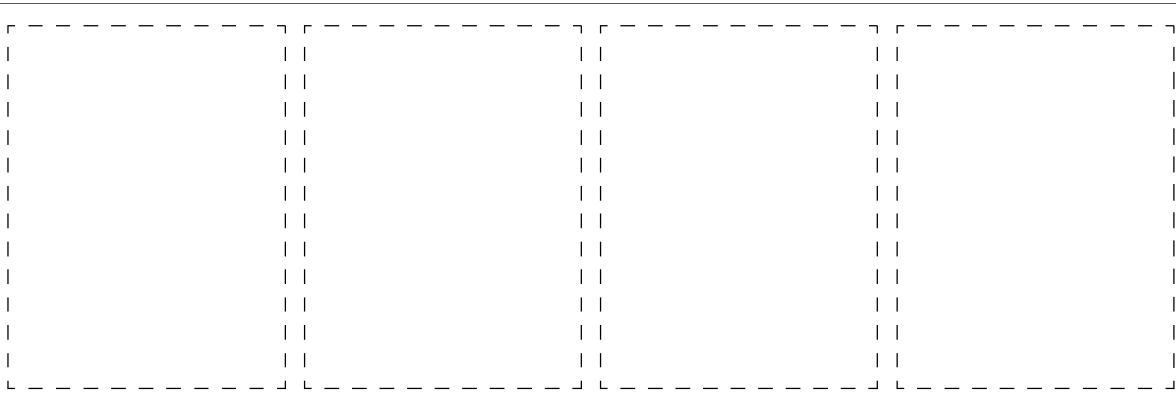
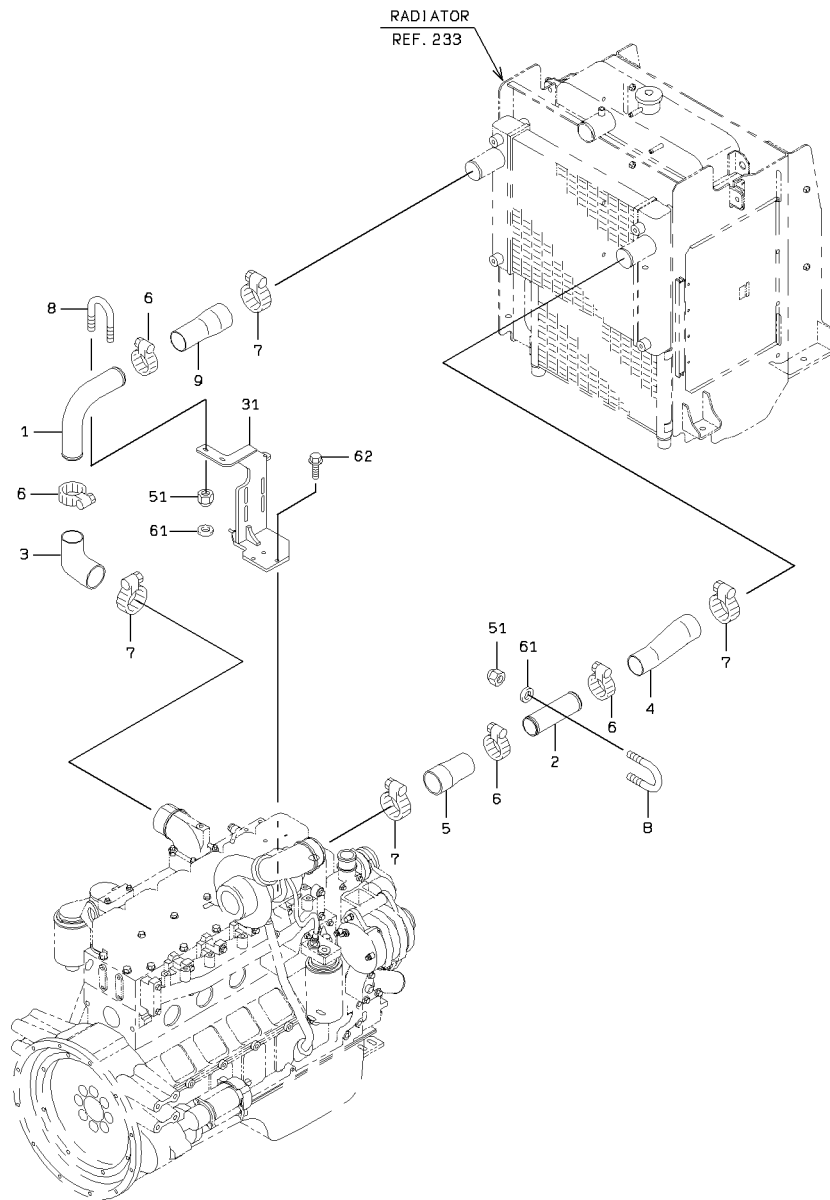

### AIR COOLER LINE

SYM-BOL	PART NUMBER	PART NAME	UNIT Q, TY	SERIAL (A) - (B)	REMARKS					
					N	P	D	(A)	(B)	(C)
1A	38753-22640	PIPE,AIR	1	5001 -						
2A	38753-22650	PIPE,AIR	1	5001 -						
3A	43111-22400	HOSE,AIR	1	5001 -						
4A	43111-22870	HOSE,AIR	1	5001 -						
5A	43111-22520	HOSE,AIR	1	5001 -						
6A	38677-70690-7	BAND,HOSE	4	5001 -						
7A	38677-70700-7	BAND,HOSE	4	5001 -						
8A	43962-21150	BOLT,U	2	5001 -						
9A	43111-22860	HOSE,AIR	1	5001 -						
31A	40901-58490	BRACKET	1	5001 -						
51A	88031-06081	NUT,SELF-LOCKING	4	5001 -						
61A	62701-40081	WASHER,PLANE	4	5001 -						
62A	61802-10025	BOLT,FLANGED	3	5001 -						

# AIR CLEANER GROUP

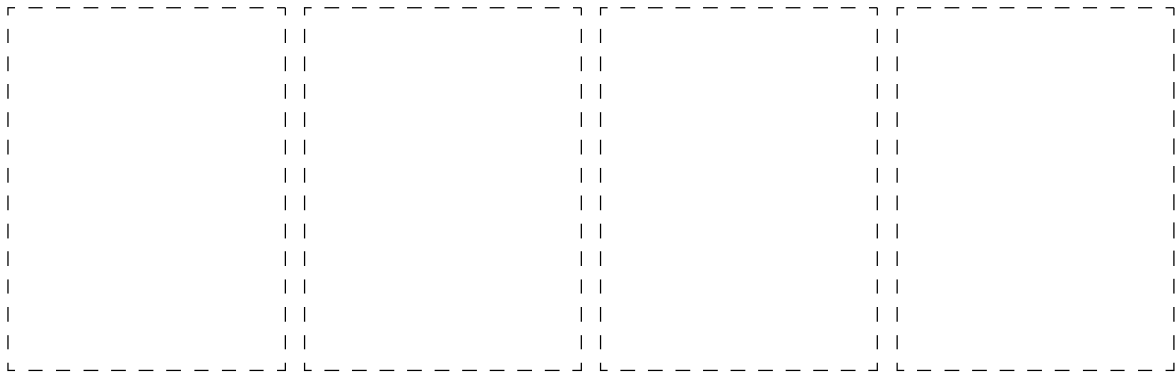
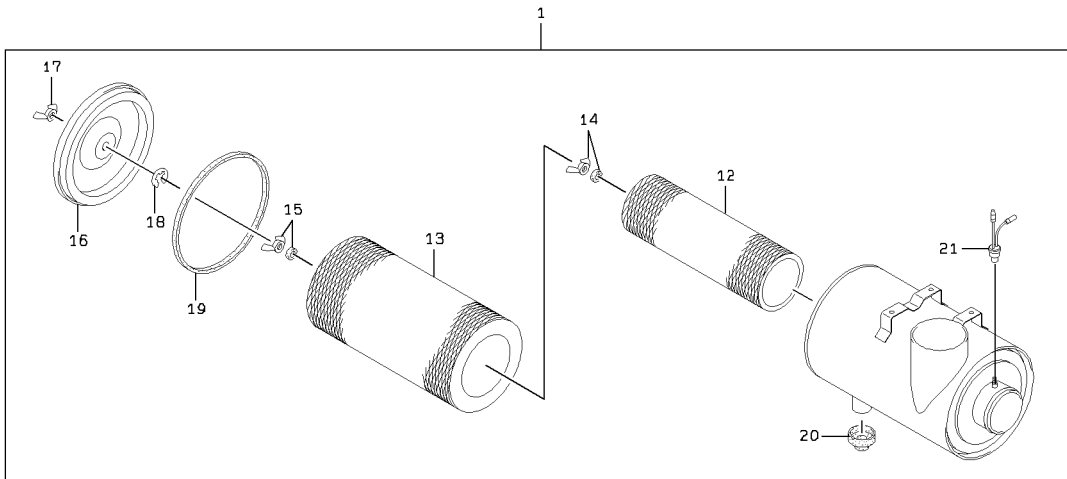
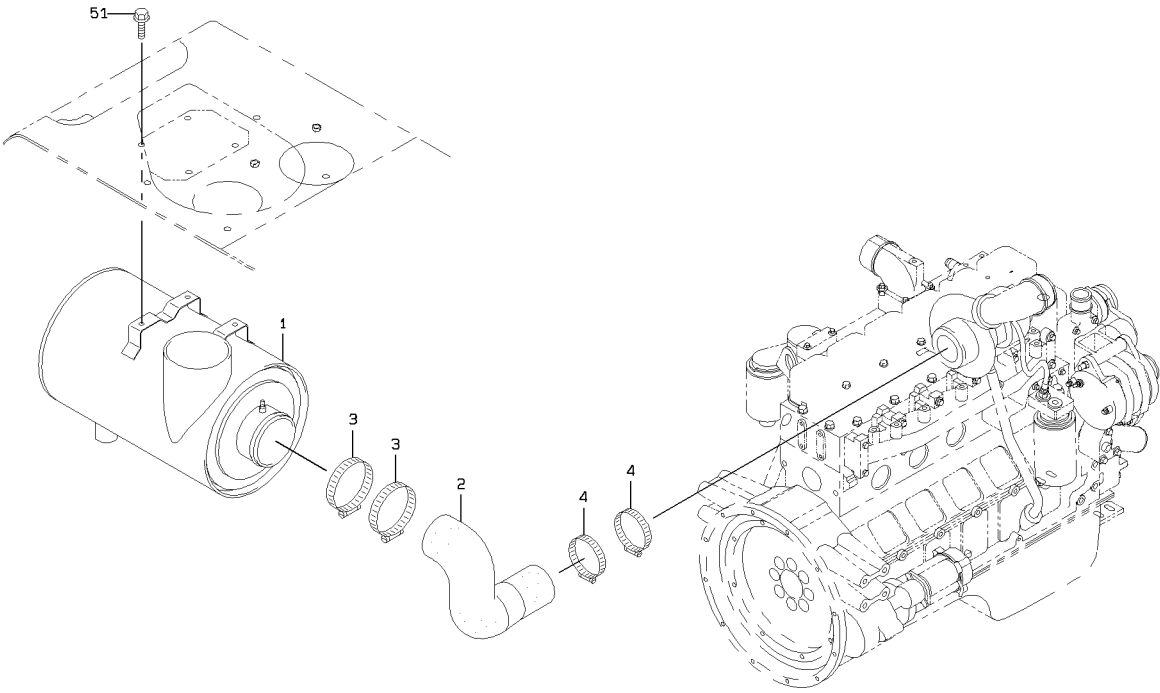

### AIR CLEANER GROUP

SYM-BOL	PART NUMBER	PART NAME	UNIT Q, TY	SERIAL		REMARKS							
				(A)	(B)	N	P	D	(A)	(B)	(C)	(D)	REMARK
1A	32962-60280	CLEANER ASSY,AIR	1	5001	-						Y01		
2A	43111-22750	HOSE,AIR	1	5001	-								
3A	69002-14600	BAND,HOSE	2	5001	-								
4A	69002-12700	BAND,HOSE	2	5001	-								
12A	30981-70370	ELEMENT,FILTER	1	5001	-						01		
13A	30981-70360	ELEMENT,FILTER	1	5001	-						01		
14A	37618-70010	NUT,WING	1	5001	-						01		
15A	37618-70020	NUT,WING	1	5001	-						01		
16A	31231-70020	COVER ASSY	1	5001	-						01		
17A	37628-70010	NUT,CAP	1	5001	-						01		
18A	32970-70020	CLIP	1	5001	-						01		
19A	31990-70240	GASKET	1	5001	-						01		
20A	38559-70010	VALVE,VACUATOR	1	5001	-						01		
21A	35830-70010	SENSOR,PRESSURE	1	5001	-						01		
51A	61802-10020	BOLT,FLANGED	4	5001	-								

# EXHAUST GROUP

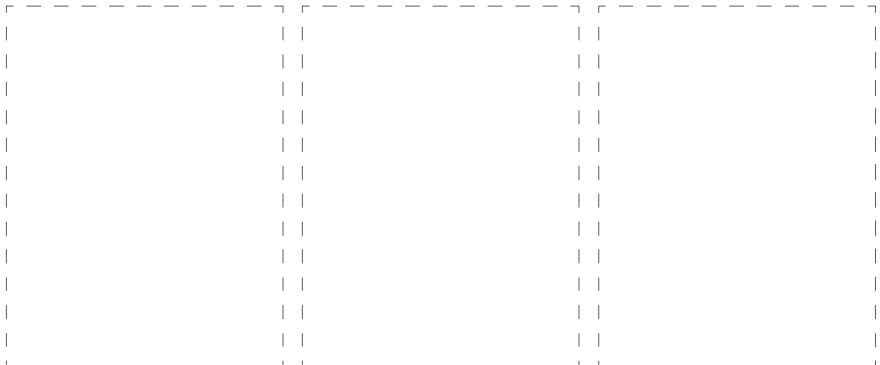
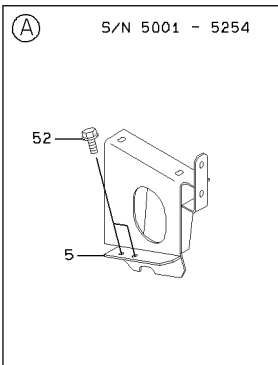
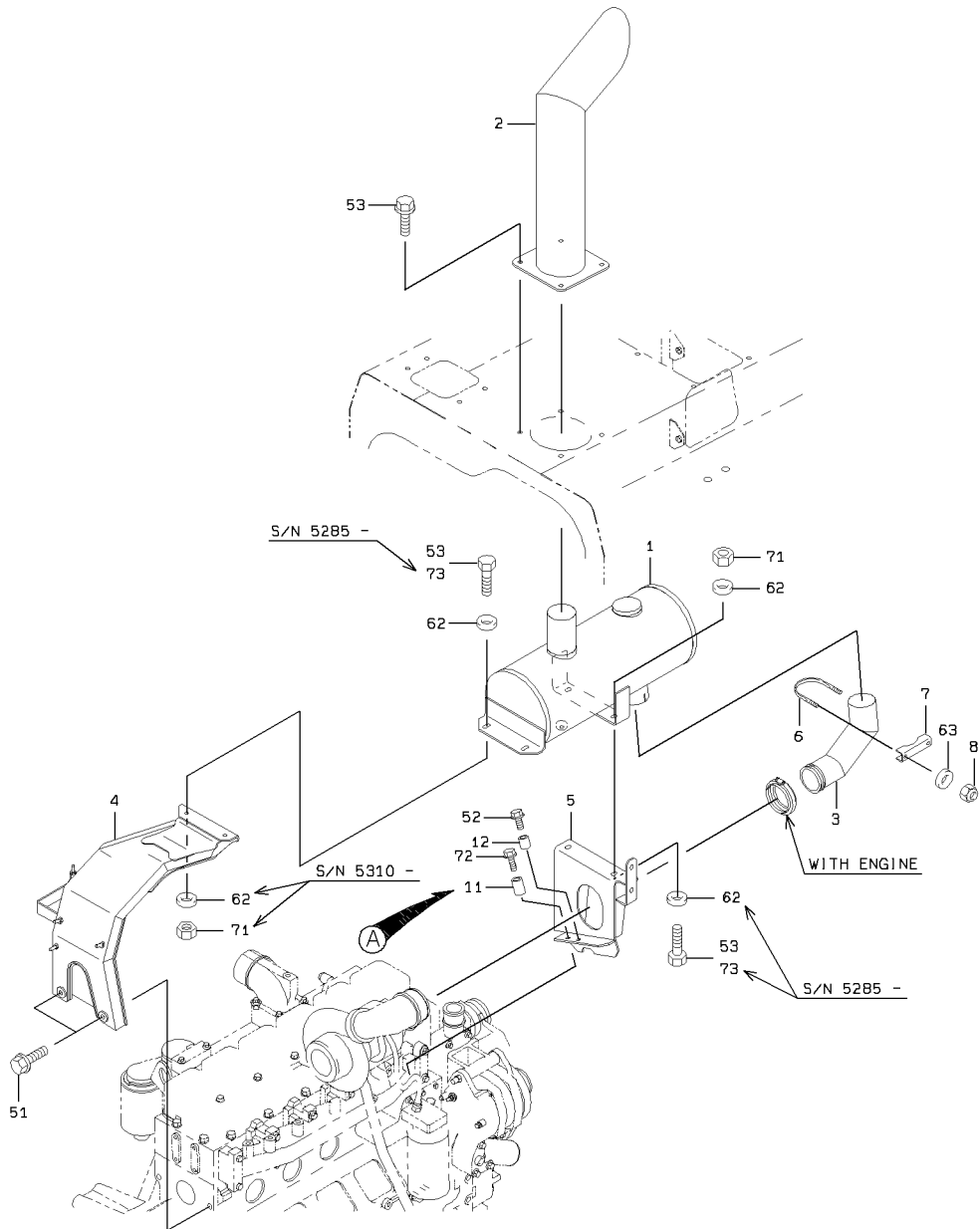

EXHAUST GROUP

SYM-BOL	PART NUMBER	PART NAME	UNIT Q,TY	SERIAL		REMARKS							
				(A)	(B)	N	P	D	(A)	(B)	(C)	(D)	REMARK
1A	44300-60630	MUFFLER	1	5001	-								
2A	38765-26440	PIPE,EXHAUST	1	5001	-								
3A	38765-25860	PIPE,EXHAUST	1	5001	-	5239							
3B	38765-28070	PIPE,EXHAUST	1	5240	-		C						
4A	40902-21430	BRACKET	1	5001	-	5309							
4B	40902-41950	BRACKET	1	5310	-		C						
5A	40901-58010	BRACKET	1	5001	-	5234							
5B	40902-39600	BRACKET	1	5235	-		C						
6A	43962-20060	BOLT,U	1	5001	-								
7A	40900-20120	BRACKET	1	5001	-								
8A	88031-06101	NUT,SELF-LOCKING	2	5001	-								
11A	35750-20960	SLEEVE	1	5255	-								
12A	35750-24000	SLEEVE	1	5255	-	5284							
12B	35750-24690	SLEEVE	1	5285	-		B						
51A	61802-12100	BOLT,FLANGED	2	5001	-								
52A	61802-10020	BOLT,FLANGED	2	5001	-	5224							
52B	61802-10040	BOLT,FLANGED	1	5255	-	5284	B						
52C	61802-10050	BOLT,FLANGED	1	5285	-		B						
53A	61802-10030	BOLT,FLANGED	8	5001	-	5284							
53B	61802-10030	BOLT,FLANGED	4	5285	-								
62A	62710-18101	WASHER,PLANE	4	5001	-	5284							
62B	62710-18101	WASHER,PLANE	6	5285	-	5309							
62C	62710-18101	WASHER,PLANE	8	5310	-								
63A	62701-40101	WASHER,PLANE	2	5001	-								
71A	62480-21101	NUT,FLANGED	2	5001	-	5284							
71B	62401-81101	NUT	2	5285	-	5309	B						
71C	62401-81101	NUT	4	5310	-								
72A	61802-10060	BOLT,FLANGED	1	5255	-								
73A	61033-10030	BOLT	4	5285	-								

# FUEL LINE

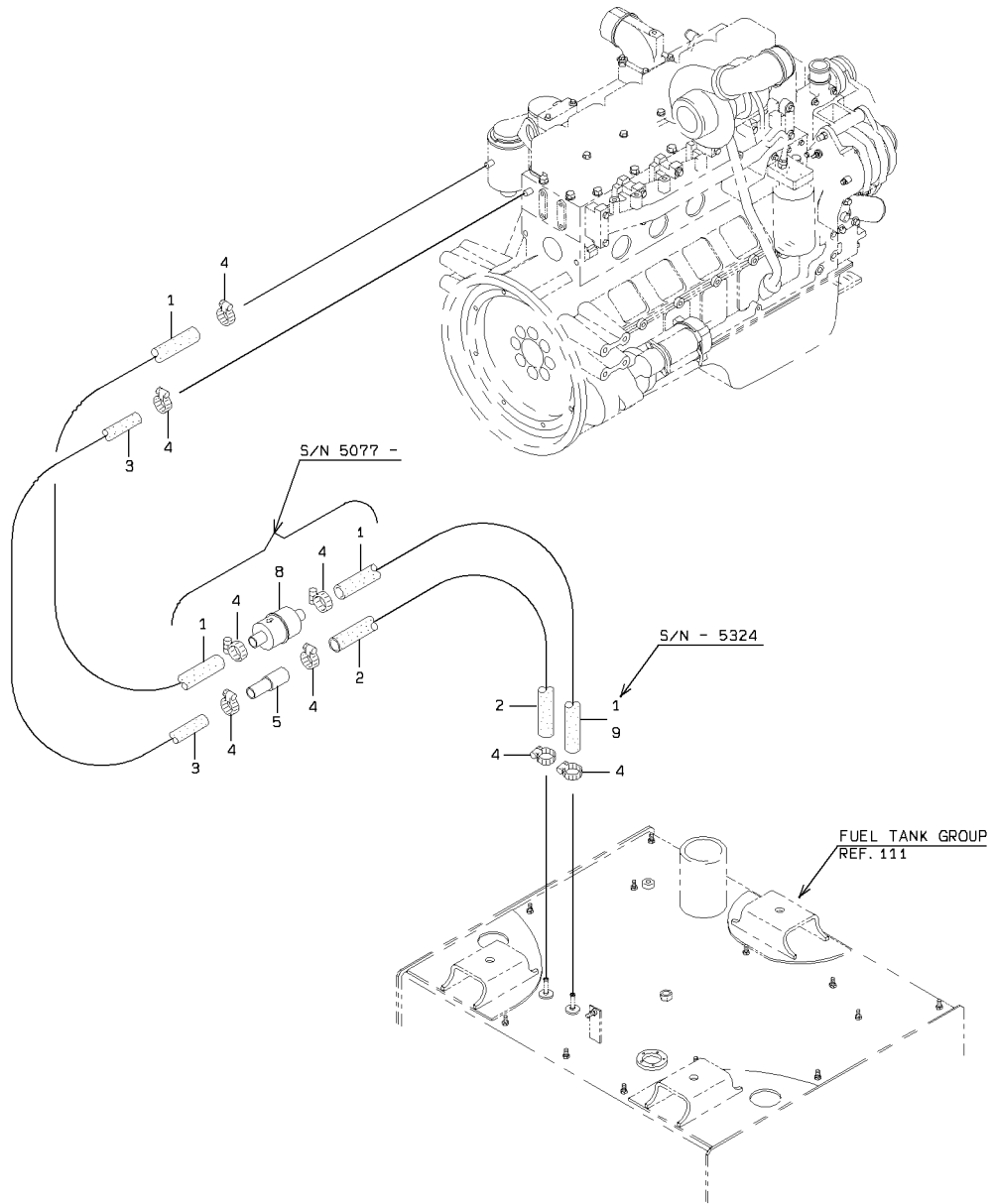

DETAIL OF PIPE HOLDER

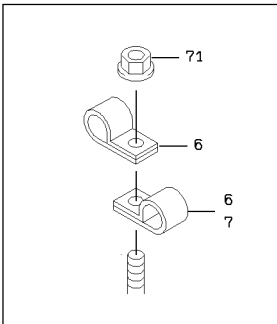

FUEL LINE

SYM-BOL	PART NUMBER	PART NAME	UNIT Q,TY	SERIAL		REMARKS						
				(A)	(B)	N	P	D	(A)	(B)	(C)	(D)
1A	67040-09000	HOSE,HEAT RESISTIN	2 M	5001	- 5076							L=1500
1B	67040-09000	HOSE,HEAT RESISTIN	1 M	5077	- 5086	B						L=750 X Q'TY2
1C	67040-09000	HOSE,HEAT RESISTIN	1 M	5087	- 5324	C						L=800 X Q'TY2
1D	67040-09000	HOSE,HEAT RESISTIN	1 M	5325	-							L=800
2A	67040-09000	HOSE,HEAT RESISTIN	1 M	5001	- 5086							L=900
2B	67040-09000	HOSE,HEAT RESISTIN	1 M	5087	-	C						L=950
3A	67040-06000	HOSE,HEAT RESISTIN	1 M	5001	-							L=650
4A	69002-02200	BAND,HOSE	6	5001	- 5076							
4B	69002-02200	BAND,HOSE	8	5077	-							
5A	37715-20120	NIPPLE,HOSE	1	5001	-							
6A	72001-11800	HOLDER,PIPE	A/R	5001	-							D=18
7A	72001-11500	HOLDER,PIPE	A/R	5001	-							D=15
8A	50401-02740	FILTER ASSY	1	5077	-							
9A	67040-09000	HOSE,HEAT RESISTIN	1 M	5325	-							L=900
71A	62480-21081	NUT,FLANGED	A/R	5001	-							

# TRANSMISSION HYDRAULIC LINE

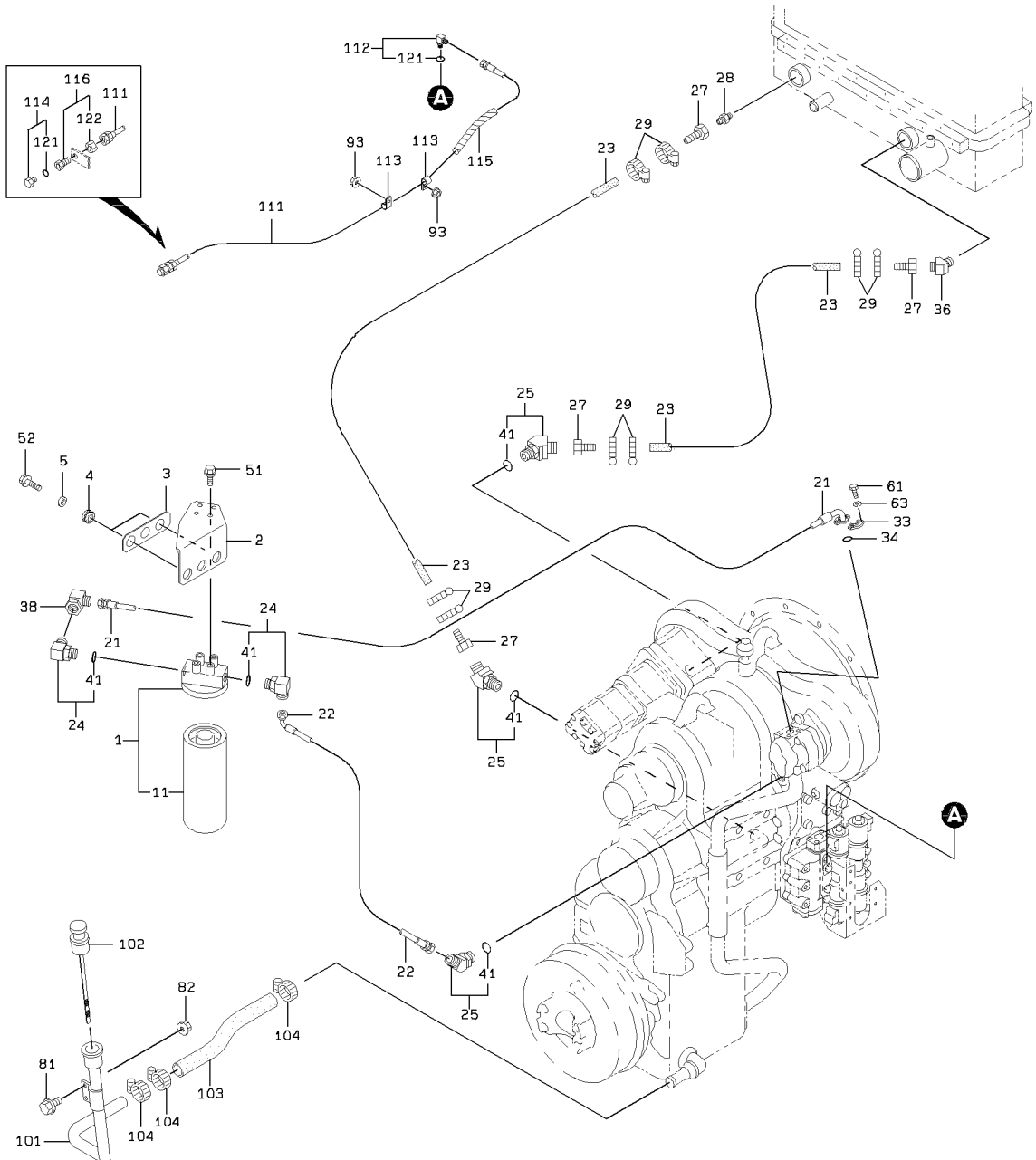

DETAIL OF PIPE HOLDER

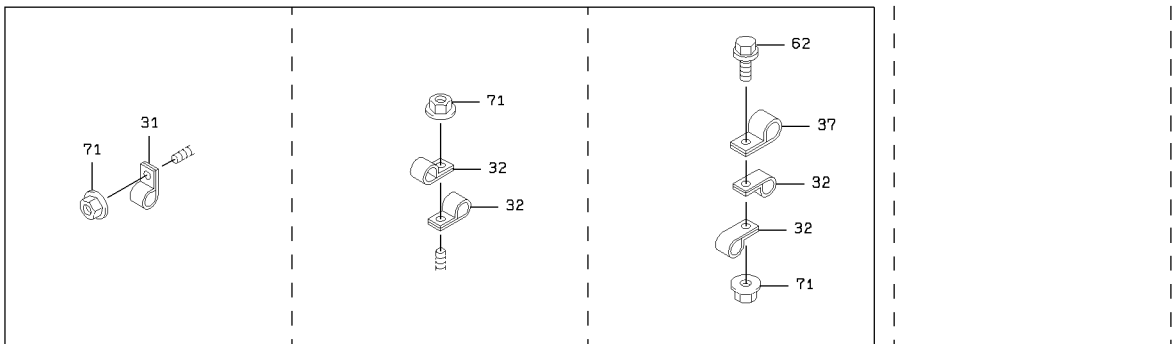

1-A

TRANSMISSION HYDRAULIC LINE

SYM-BOL	PART NUMBER	PART NAME	UNIT Q,TY	SERIAL		REMARKS							
				(A)	(B)	N	P	D	(A)	(B)	(C)	(D)	REMARK
1A	40337-60200-7	FILTER ASSY,LINE	1	5001	-						Y01		
2A	40901-53310	BRACKET	1	5001	-								
3A	41607-30360	PLATE	1	5001	-								
4A	40850-20060	BUSHING,ELASTIC	2	5001	-								
5A	46011-20630	WASHER,PLANE	2	5001	-								
11A	30981-70350	ELEMENT,FILTER	1	5001	-						01		
21A	68258-50165	HOSE,HIGH PRESSURE	1	5001	-								
22A	68235-50160	HOSE,HIGH PRESSURE	1	5001	-								
23A	67040-19000	HOSE,HEAT RESISTIN	2 M	5001	-								L=2000
24A	88241-07112	ADAPTER,ELBOW	2	5001	-						Y02		
25A	88241-07212	ADAPTER,ELBOW	3	5001	-						Y02		
27A	88511-03121	NIPPLE,HOSE	4	5001	-								
28A	88201-00912	ADAPTER	1	5001	-								
29A	69002-03800	BAND,HOSE	8	5001	-								
31A	72010-31000	HOLDER,HOSE	7	5001	-								
32A	72010-28000	HOLDER,HOSE	4	5001	-								
33A	69811-19210	FLANGE,SPLIT	2	5001	-								
34A	65220-31019	RING,O	1	5001	-								
36A	88241-03612	ADAPTER,ELBOW	1	5001	-								
37A	72010-37000	HOLDER,HOSE	1	5001	-								
38A	30242-20020	ADAPTER,ELBOW UNIO	1	5001	-								
41A	65210-12024	RING,O	1	5001	-						02		
51A	61802-10016	BOLT,FLANGED	4	5001	-								
52A	61802-10040	BOLT,FLANGED	2	5001	-								
61A	61058-10025	BOLT	4	5001	-	5138							
61B	61058-10030	BOLT	4	5139	-		B						
62A	61802-08035	BOLT,FLANGED	1	5001	-								
63A	62721-10100	WASHER,SPRING	4	5001	-								
71A	62480-21081	NUT,FLANGED	6	5001	-								
81A	61802-08016	BOLT,FLANGED	2	5001	-								
82A	62480-21081	NUT,FLANGED	2	5001	-								
93A	62480-21061	NUT,FLANGED	2	5001	-								
101A	38755-41000	PIPE,OIL	1	5001	-								
102A	33258-60070	GAUGE,LEVEL	1	5001	-								
103A	67040-25000	HOSE,HEAT RESISTIN	1 M	5001	-								L=450
104A	69002-04400	BAND,HOSE	3	5001	-								
111A	68055-10110	HOSE,HIGH PRESSURE	1	5001	-								
112A	88241-07104	ADAPTER,ELBOW	1	5001	-							Y03	
113A	72001-11500	HOLDER,PIPE	2	5001	-								
114A	88390-21304	PLUG	1	5001	-							Y03	
115A	36729-20130	TUBE,SPIRAL	1	5001	-								
116A	30230-24360	ADAPTER	1	5001	-							Y04	
121A	65210-12011	RING,O	1	5001	-							03	
122A	37600-23800	NUT	1	5001	-								04

# TORQUE CONVERTER AND TRANSMISSION

(NOTE): SERIAL NUMBER INDICATES THE TRANSMISSION SERIAL NUMBER.

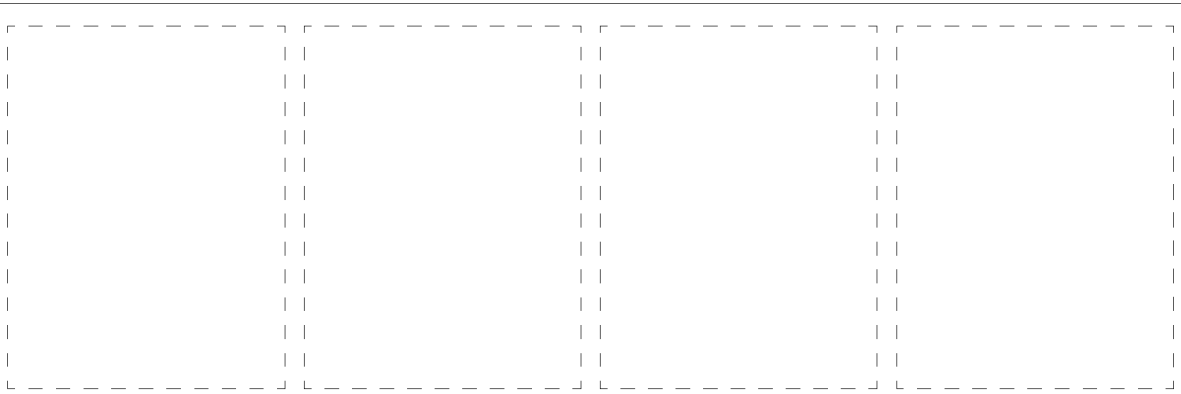
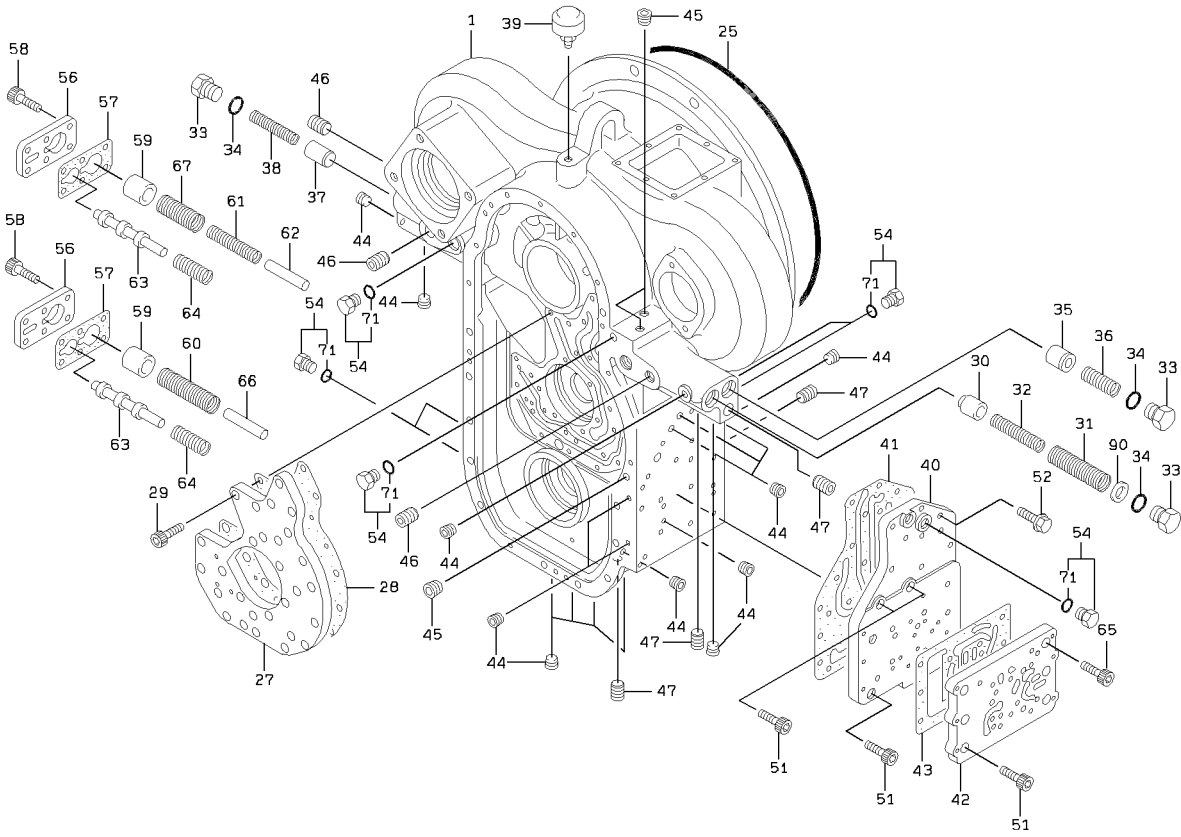

1-A

## TORQUE CONVERTER AND TRANSMISSION

SYM-BOL	PART NUMBER	PART NAME	UNIT Q,TY	SERIAL		REMARKS						
				(A)	(B)	N	P	D	(A)	(B)	(C)	(D)
000A	37430-20660	TORQUE CONVERTER	1	101	-							INC.SEC.311/32
1A	37900-23470	HOUSING	1	101	-							
25A	47131-60270	RING,O	1	101	-							(K)
27A	41621-29360	PLATE	1	101	-							
28A	31990-24000	GASKET	1	101	-	185						(K)
28B	31990-25250	GASKET	1	186	-		C					(K)
29A	61101-08020	BOLT,SOCKET	27	101	-							
30A	39960-21340	PISTON	1	101	-							
31A	35600-22530	SPRING	1	101	-							
32A	35600-22540	SPRING	1	101	-							
33A	41530-21890	PLUG	3	101	-							
34A	47131-60290	RING,O	3	101	-							(K)
35A	39960-21350	PISTON	1	101	-							
36A	35600-22550	SPRING	1	101	-							
37A	39960-21360	PISTON	1	101	-							
38A	35600-22560	SPRING	1	101	-							
39A	41101-60010	BREATHER ASSY	1	101	-							
40A	41618-22150	PLATE	1	101	-							
41A	31990-24010	GASKET	1	101	-	185						(K)
41B	31990-25260	GASKET	1	186	-		C					(K)
42A	41617-29910	PLATE	1	101	-							
43A	31990-24020	GASKET	1	101	-	185						(K)
43B	31990-25270	GASKET	1	186	-		C					(K)
44A	88390-16102	PLUG	16	101	-							
45A	88390-16104	PLUG	3	101	-							
46A	88390-16108	PLUG	3	101	-							
47A	88390-16106	PLUG	4	101	-							
51A	61101-08025	BOLT,SOCKET	7	101	-							
52A	43963-20090	BOLT,FLANGED	9	101	-							
54A	88390-21304	PLUG	8	101	-			Y01				
56A	31205-40130	COVER	2	101	-							
57A	31990-24030	GASKET	2	101	-	185						(K)
57B	31990-25280	GASKET	2	186	-		C					(K)
58A	61101-06016	BOLT,SOCKET	12	101	-							
59A	39960-21370	PISTON	2	101	-							
60A	35600-22570	SPRING	1	101	-							
61A	35600-22580	SPRING	1	101	-							
62A	40000-36950	PIN	1	101	-							
63A	35570-20150	SPOOL	2	101	-							
64A	35600-22590	SPRING	2	101	-							
65A	61101-08045	BOLT,SOCKET	3	101	-							
66A	40000-36960	PIN	1	101	-							
67A	35600-22600	SPRING	1	101	-							
71A	65210-12011	RING,O	1	101	-			01				(K)
90A	46011-23000	WASHER,PLANE	1	101	-							

# TORQUE CONVERTER INPUT SHAFT GROUP

(NOTE): SERIAL NUMBER INDICATES THE TRANSMISSION SERIAL NUMBER.

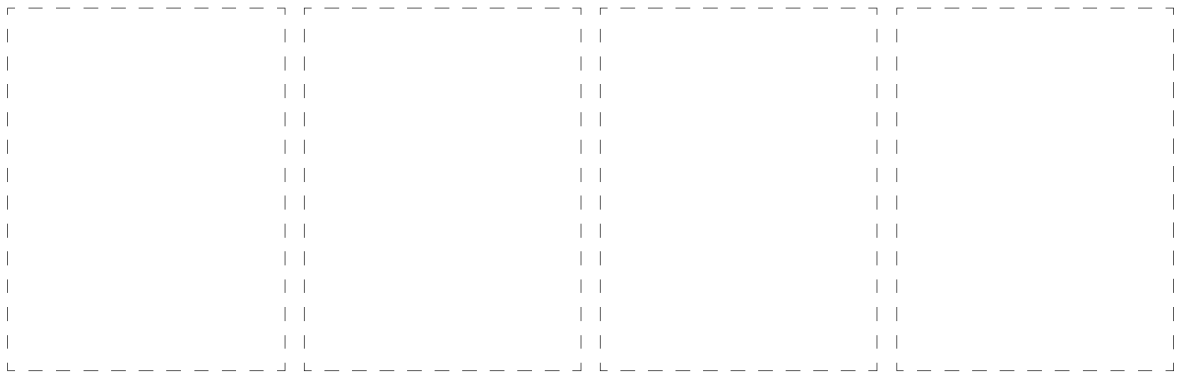
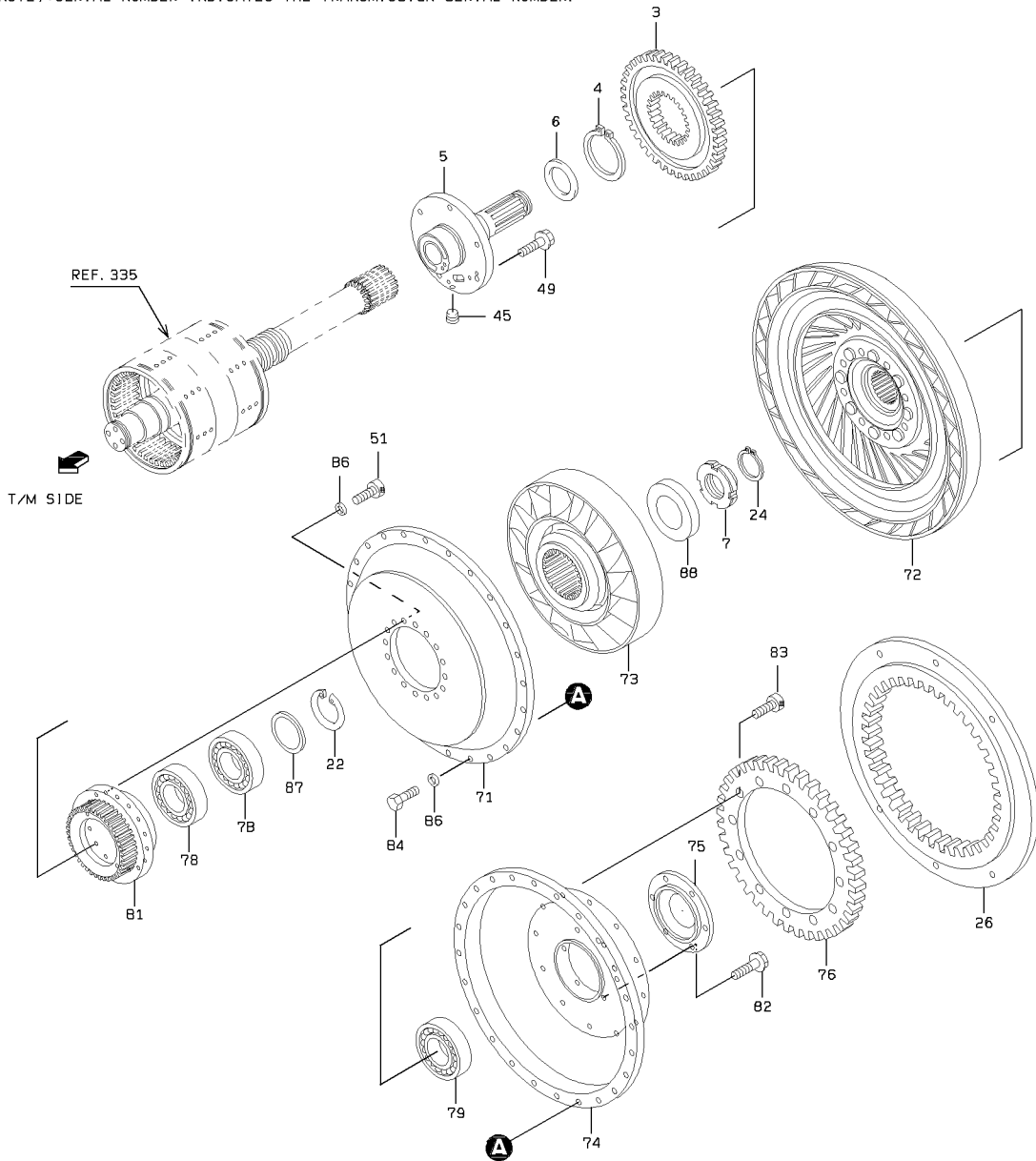

TORQUE CONVERTER INPUT SHAFT GROUP

SYM-BOL	PART NUMBER	PART NAME	UNIT Q,TY	SERIAL		REMARKS						
				(A)	(B)	N	P	D	(A)	(B)	(C)	(D)
3A	32400-23750	GEAR	1	101	-							
4A	63811-00120	RING,SNAP	1	101	-							
5A	34507-20130	SHAFT ASSY,STATOR	1	101	-							
6A	45301-60280	RING,PISTON	1	101	-							(K)
7A	37600-24060	NUT	1	101	-							
22A	63812-00095	RING,SNAP	1	101	-							
24A	63811-00040	RING,SNAP	1	101	-							
26A	32400-22760	GEAR	1	101	-							
45A	88390-16104	PLUG	1	101	-							
49A	43963-20150	BOLT,FLANGED	6	101	-							
51A	61101-08025	BOLT,SOCKET	16	101	-							
71A	30725-20260	IMPELLER,PUMP	1	101	-							
72A	30721-20070	IMPELLER ASSY,TURB	1	101	-							
73A	35200-20160	STATOR	1	101	-							
74A	31281-20140	COVER,DRIVE	1	101	-							
75A	31210-22280	COVER	1	101	-							
76A	32400-23200	GEAR	1	101	-							
78A	42001-60220	BEARING,BALL	2	101	-							
79A	42001-60230	BEARING,BALL	1	101	-							
81A	43782-20010	BOSS,PUMP	1	101	-							
82A	61802-08020	BOLT,FLANGED	6	101	-							
83A	61101-08016	BOLT,SOCKET	12	101	-							
84A	61005-08030	BOLT	24	101	-							
86A	62701-10081	WASHER,PLANE	40	101	-							
87A	45200-26780	RING	1	101	-							
88A	45200-26790	RING	1	101	-							

# TORQUE CONVERTER GEAR GROUP

(NOTE): SERIAL NUMBER INDICATES THE TRANSMISSION SERIAL NUMBER.

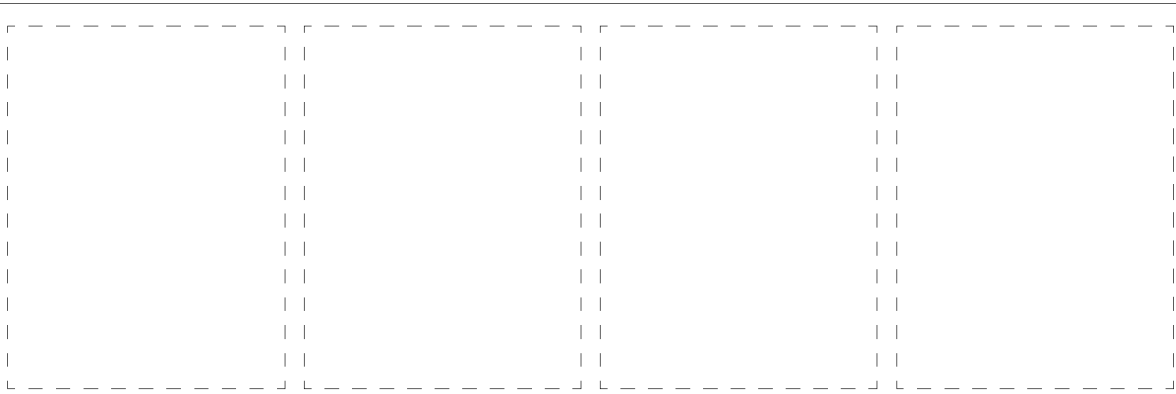
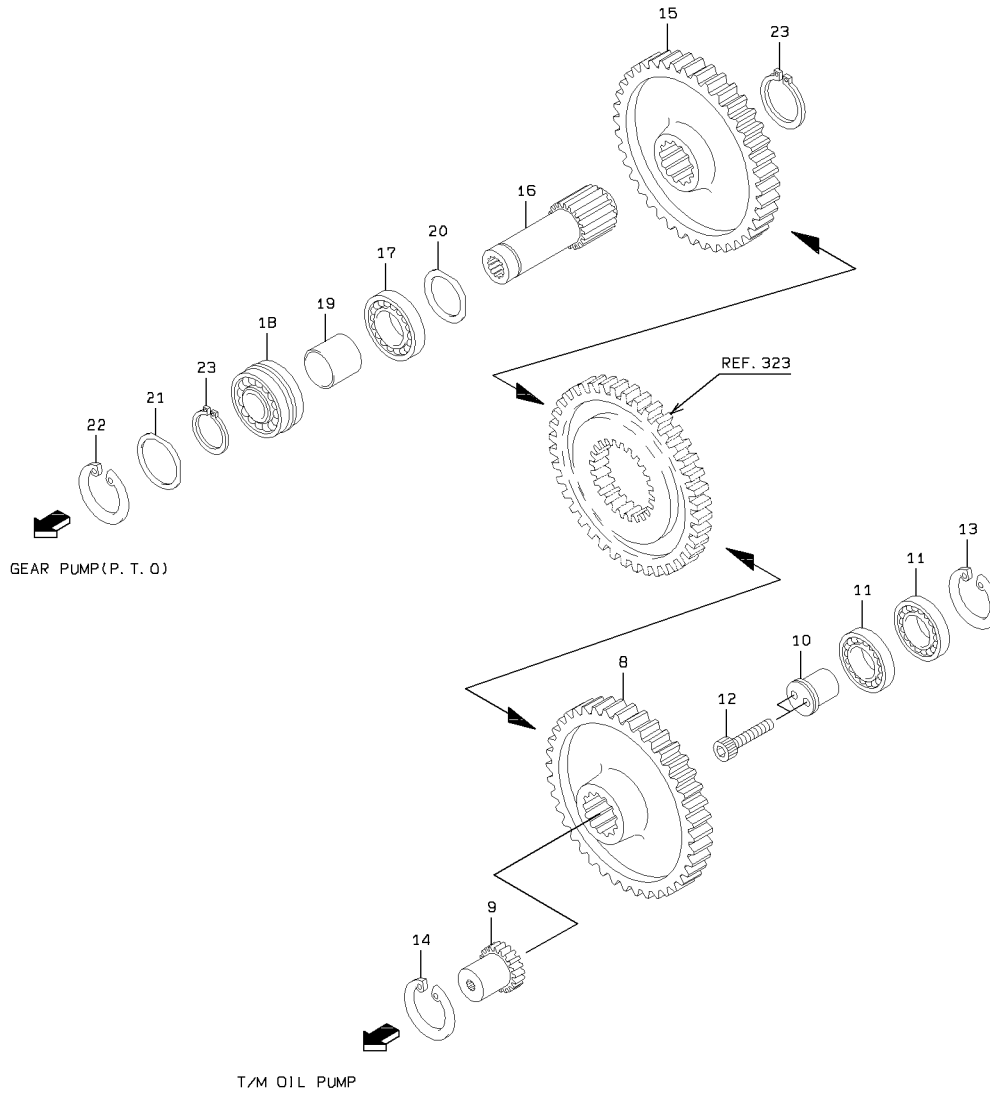

### TORQUE CONVERTER GEAR GROUP

SYM-BOL	PART NUMBER	PART NAME	UNIT Q,TY	SERIAL		REMARKS						
				(A)	(B)	N	P	D	(A)	(B)	(C)	(D)
8A	32400-23760	GEAR	1	101	-							
9A	32400-22780	GEAR	1	101	-							
10A	44960-20390	RETAINER,BEARING	1	101	-							
11A	42001-60240	BEARING,BALL	2	101	-							
12A	61101-10060	BOLT,SOCKET	2	101	-							
13A	63812-00072	RING,SNAP	1	101	-							
14A	63812-00060	RING,SNAP	1	101	-							
15A	32400-23770	GEAR	1	101	-							
16A	34500-26010	SHAFT	1	101	-							
17A	42001-60250	BEARING,BALL	1	101	-							
18A	42001-60360	BEARING,BALL	1	101	-							
19A	35750-23810	SLEEVE	1	101	-							
20A	46011-22410	WASHER,PLANE	1	101	-							
21A	46011-22420	WASHER,PLANE	1	101	-							
22A	63812-00095	RING,SNAP	1	101	-							
23A	63811-00045	RING,SNAP	2	101	-							

# TRANSMISSION

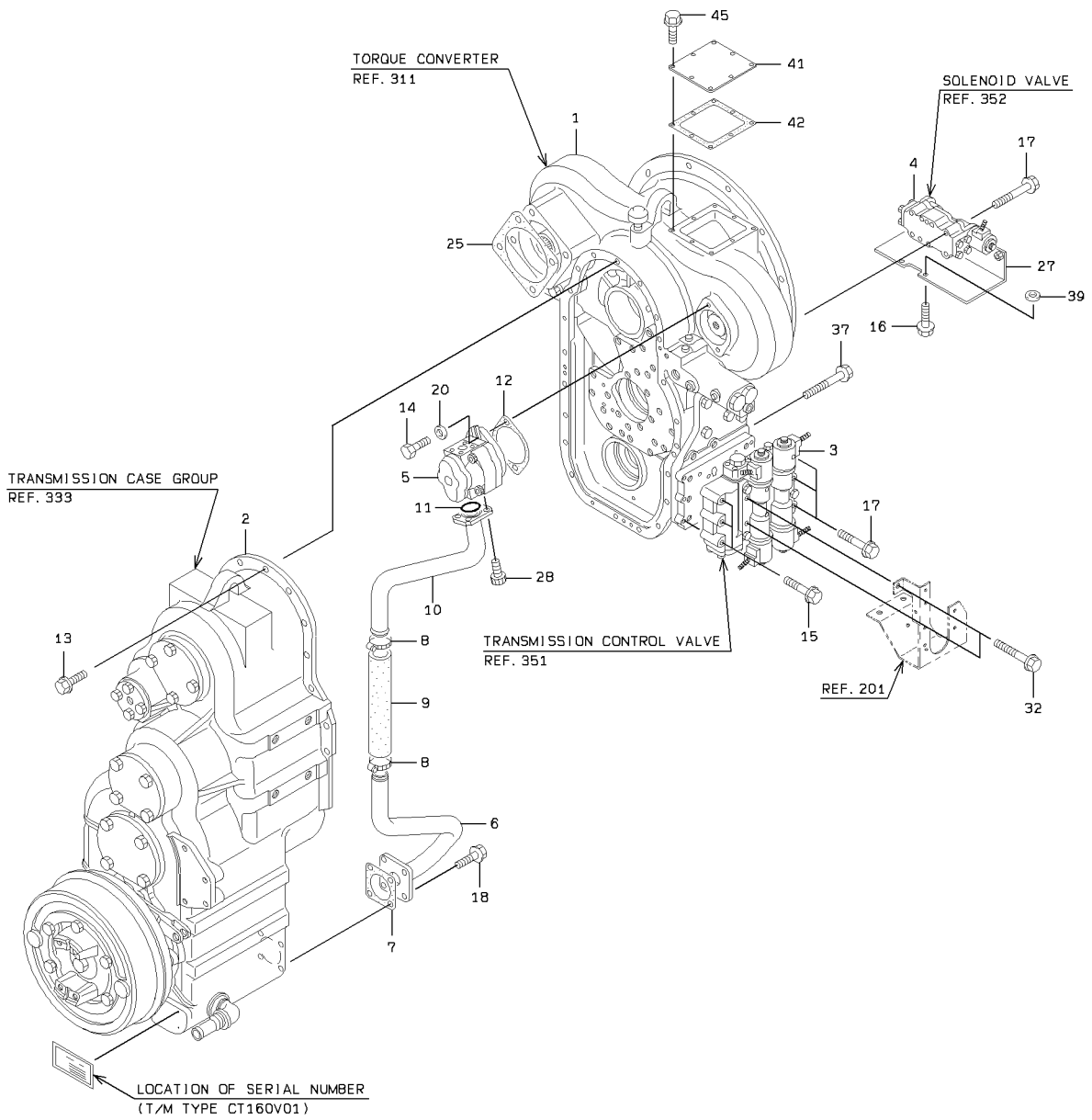

## TRANSMISSION

SYM-BOL	PART NUMBER	PART NAME	UNIT Q,TY	SERIAL		REMARKS						
				(A)	(B)	N	P	D	(A)	(B)	(C)	(D)
000A	37421-20620	TRANSMISSION ASSY	1	101	- 624							
000B	37421-21100	TRANSMISSION ASSY	1	625	-							
1A	37430-20660	TORQUE CONVERTER	1	101	-							
2A	37420-20730	TRANSMISSION	1	101	- 624							REF.311/325 REF.333/343
2B	37420-21120	TRANSMISSION	1	625	-							REF.333/343
3A	38521-20430	VALVE ASSY,CONTROL	1	101	-							REF.351
4A	38524-21280	VALVE ASSY,SOLENOI	1	101	-							REF.352
5A	44081-60030	PUMP ASSY	1	101	-							
6A	38701-23620	PIPE ASSY	1	101	-							
7A	31990-23970	GASKET	1	101	- 185							(K)
7B	31990-25220	GASKET	1	186	-							(K)
8A	69002-05700	BAND,HOSE	2	101	-							
9A	67040-32000	HOSE,HEAT RESISTIN	1 M	101	-							L=250
10A	38701-23630	PIPE ASSY	1	101	-							
11A	65210-12032	RING,O	1	101	-							(K)
12A	31990-23980	GASKET	1	101	- 185							(K)
12B	31990-25230	GASKET	1	186	-							(K)
13A	43963-20140	BOLT,FLANGED	19	101	- 153							
13B	43963-20140	BOLT,FLANGED	20	154	-							
14A	61058-10025	BOLT	2	101	-							
15A	43963-20100	BOLT,FLANGED	3	101	-							
16A	61802-08016	BOLT,FLANGED	2	101	-							
17A	43963-20110	BOLT,FLANGED	9	101	-							
18A	43963-20160	BOLT,FLANGED	4	101	-							
20A	46011-22700	WASHER,PLANE	2	101	-							
25A	31990-23990	GASKET	1	101	- 185							(K)
25B	31990-25240	GASKET	1	186	-							(K)
27A	31231-20660	COVER ASSY	1	101	-							
28A	61102-10020	BOLT,SOCKET	4	101	-							
32A	43963-20120	BOLT,FLANGED	4	101	-							
37A	43963-20170	BOLT,FLANGED	2	101	-							
39A	46011-22400	WASHER,PLANE	2	101	-							
41A	41606-32320	PLATE	1	101	-							
42A	31990-24370	GASKET	1	101	- 185							(K)
42B	31990-25400	GASKET	1	186	-							(K)
45A	61802-08012	BOLT,FLANGED	8	101	-							

# TRANSMISSION CASE GROUP

( NOTE ): SERIAL NUMBER INDICATES THE TRANSMISSION SERIAL NUMBER.

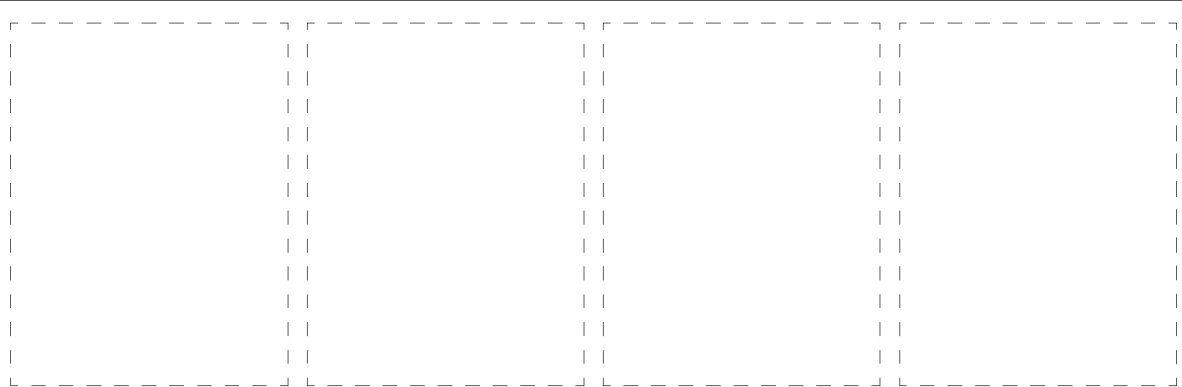
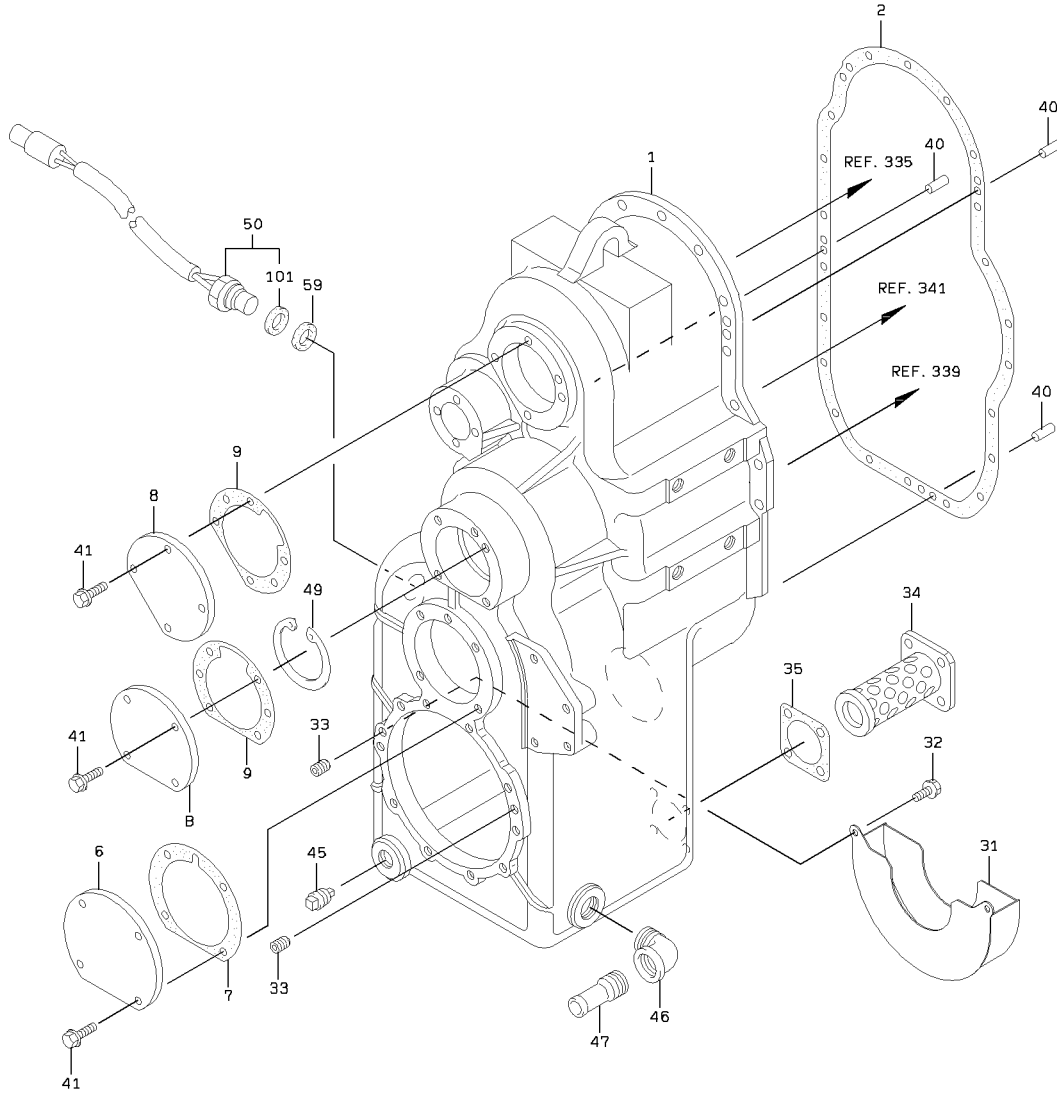

1-A

TRANSMISSION CASE GROUP

SYM-BOL	PART NUMBER	PART NAME	UNIT Q,TY	SERIAL			REMARKS							
				(A)	-	(B)	N	P	D	(A)	(B)	(C)	(D)	REMARK
1A	37900-23360	HOUSING	1	101	-	153								
1B	37900-24320	HOUSING	1	154	-		C							
2A	31990-24040	GASKET	1	101	-	185								(K)
2B	31990-25290	GASKET	1	186	-		C							(K)
6A	31210-22260	COVER	1	101	-									
7A	31990-24050	GASKET	1	101	-	185								(K)
7B	31990-25300	GASKET	1	186	-		C							(K)
8A	31210-22270	COVER	2	101	-									
9A	31990-24060	GASKET	2	101	-	185								(K)
9B	31990-25310	GASKET	2	186	-		C							(K)
31A	31231-20670	COVER ASSY	1	101	-									
32A	61802-08016	BOLT,FLANGED	2	101	-									
33A	88390-16102	PLUG	2	101	-									
34A	40330-60340	FILTER	1	101	-									
35A	31990-23970	GASKET	1	101	-	185								(K)
35B	31990-25220	GASKET	1	186	-		C							(K)
40A	40010-20570	PIN,STRAIGHT	3	101	-									
41A	43963-20140	BOLT,FLANGED	12	101	-									
45A	41535-60020	PLUG,MAGNET	1	101	-									
46A	69205-10000	FITTING,ELBOW	1	101	-									
47A	88511-01160	NIPPLE,HOSE	1	101	-									
49A	63812-00100	RING,SNAP	1	101	-									
50A	35820-60080	SENSOR	1	101	-				Y01					
59A	31990-24650	GASKET	1	101	-									(K)
101A	46000-71480	WASHER	1	101	-					01				

# FORWARD & REVERSE CLUTCH GROUP

(NOTE): SERIAL NUMBER INDICATES THE TRANSMISSION SERIAL NUMBER.

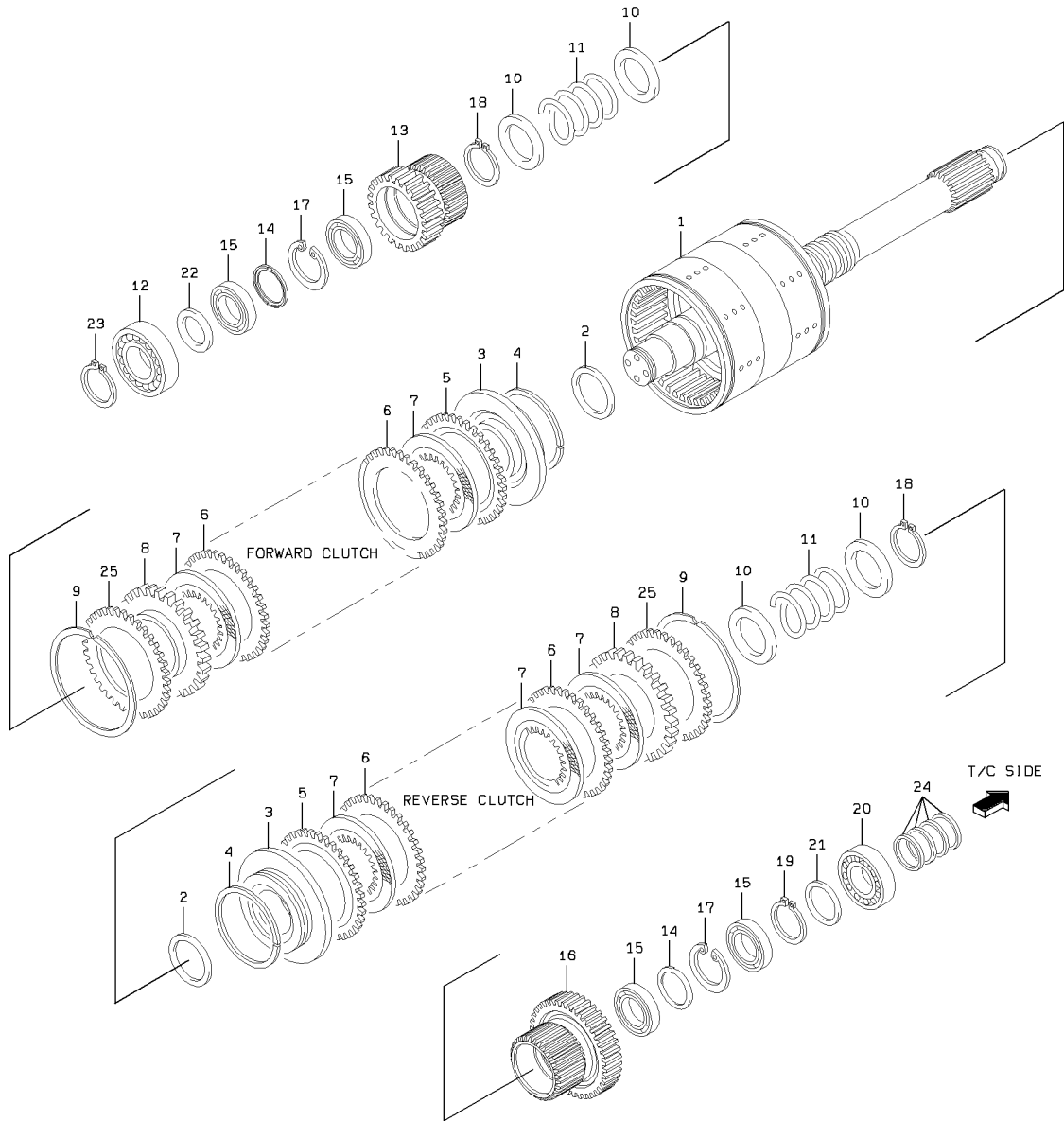

FORWARD & REVERSE CLUTCH GROUP

SYM-BOL	PART NUMBER	PART NAME	UNIT Q,TY	SERIAL		REMARKS						
				(A)	(B)	N	P	D	(A)	(B)	(C)	(D)
000A	32872-20800	CLUTCH ASSY	1	101	-							
1A	34501-21490	SHAFT ASSY	1	101	-							
2A	45301-60580	RING,PISTON	2	101	-							(K)
3A	39960-21380	PISTON	2	101	-							
4A	45301-60590	RING,PISTON	2	101	-							(K)
5A	41621-29390	PLATE	2	101	-							
6A	37212-60160	DISC,SEPARATION	16	101	-							
7A	37213-60450	DISC,FRICITION	18	101	-							
8A	41621-30140	PLATE	2	101	-							
9A	45311-20740	RING,SNAP	2	101	-							
10A	46011-22430	WASHER,PLANE	4	101	-							
11A	35600-22610	SPRING	2	101	-							
12A	42001-60270	BEARING,BALL	1	101	-							
13A	32400-22800	GEAR	1	101	-							
14A	46000-22800	WASHER	2	101	-							
15A	42001-60280	BEARING,BALL	4	101	-							
16A	32400-22810	GEAR	1	101	-							
17A	63812-00080	RING,SNAP	2	101	-							
18A	63811-00065	RING,SNAP	2	101	-							
19A	63811-00055	RING,SNAP	1	101	-							
20A	42001-60290	BEARING,BALL	1	101	-							
21A	46011-22440	WASHER,PLANE	1	101	-							
22A	46011-22450	WASHER,PLANE	1	101	-							
23A	63811-00045	RING,SNAP	1	101	-							
24A	45301-60550	RING,PISTON	4	101	-							(K)
24B	45301-60310	RING,PISTON	4	273	-							(K)
25A	41621-29410	PLATE	2	101	-							

# IDLE SHAFT GROUP

(NOTE): SERIAL NUMBER INDICATES THE TRANSMISSION SERIAL NUMBER.

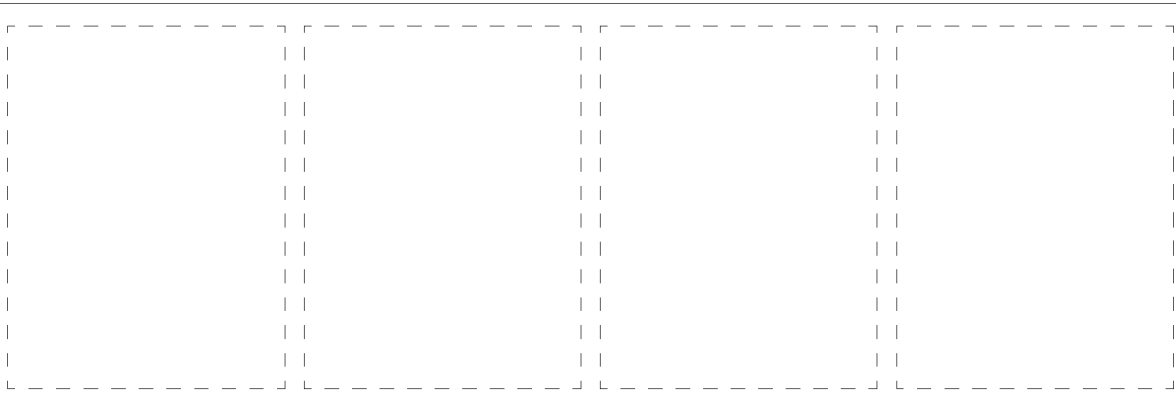
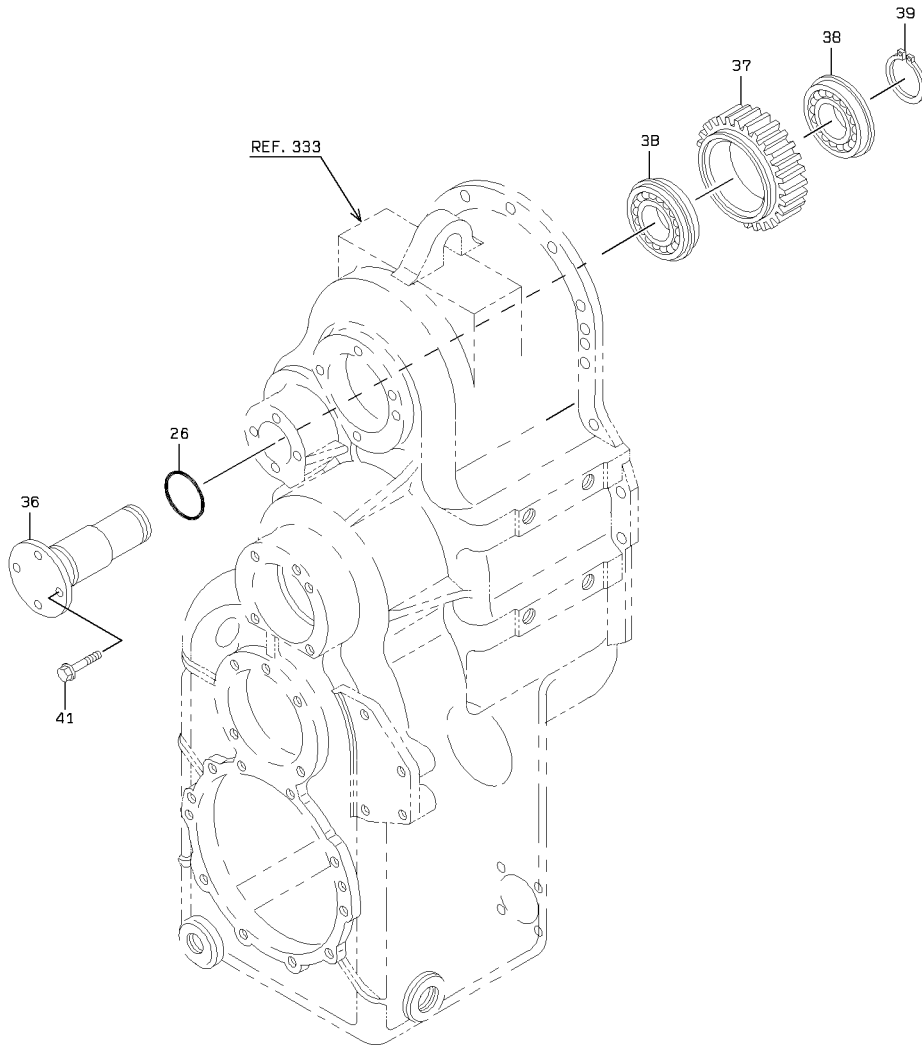

1-A

### IDLE SHAFT GROUP

SYM-BOL	PART NUMBER	PART NAME	UNIT Q,TY	SERIAL		REMARKS						
				(A)	(B)	N	P	D	(A)	(B)	(C)	(D)
26A	65210-22045	RING,O	1	101	-							(K)
36A	34500-26030	SHAFT	1	101	-							
37A	32400-22820	GEAR	1	101	-							
38A	42003-60600	BEARING,ROLLER	2	101	-							42001-60300
39A	63811-00040	RING,SNAP	1	101	-							
41A	43963-20140	BOLT,FLANGED	4	101	-							

# 1ST & 2ND CLUTCH GROUP

(NOTE): SERIAL NUMBER INDICATES THE TRANSMISSION SERIAL NUMBER.

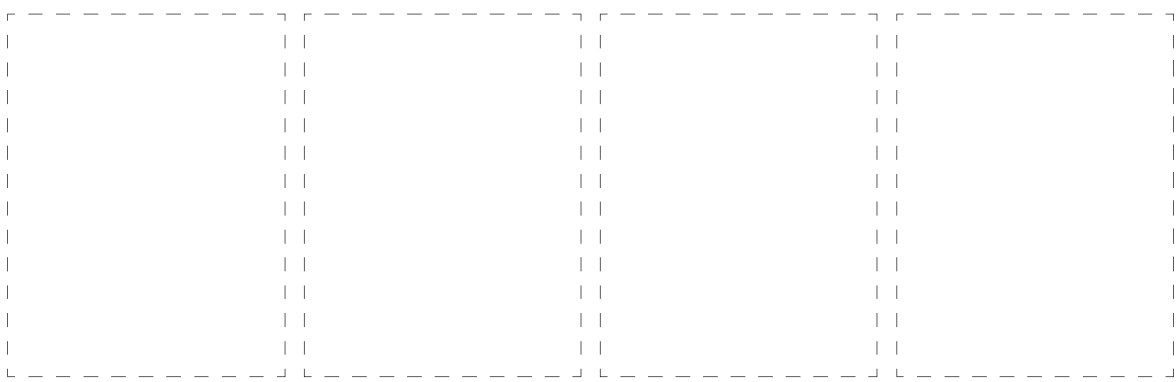
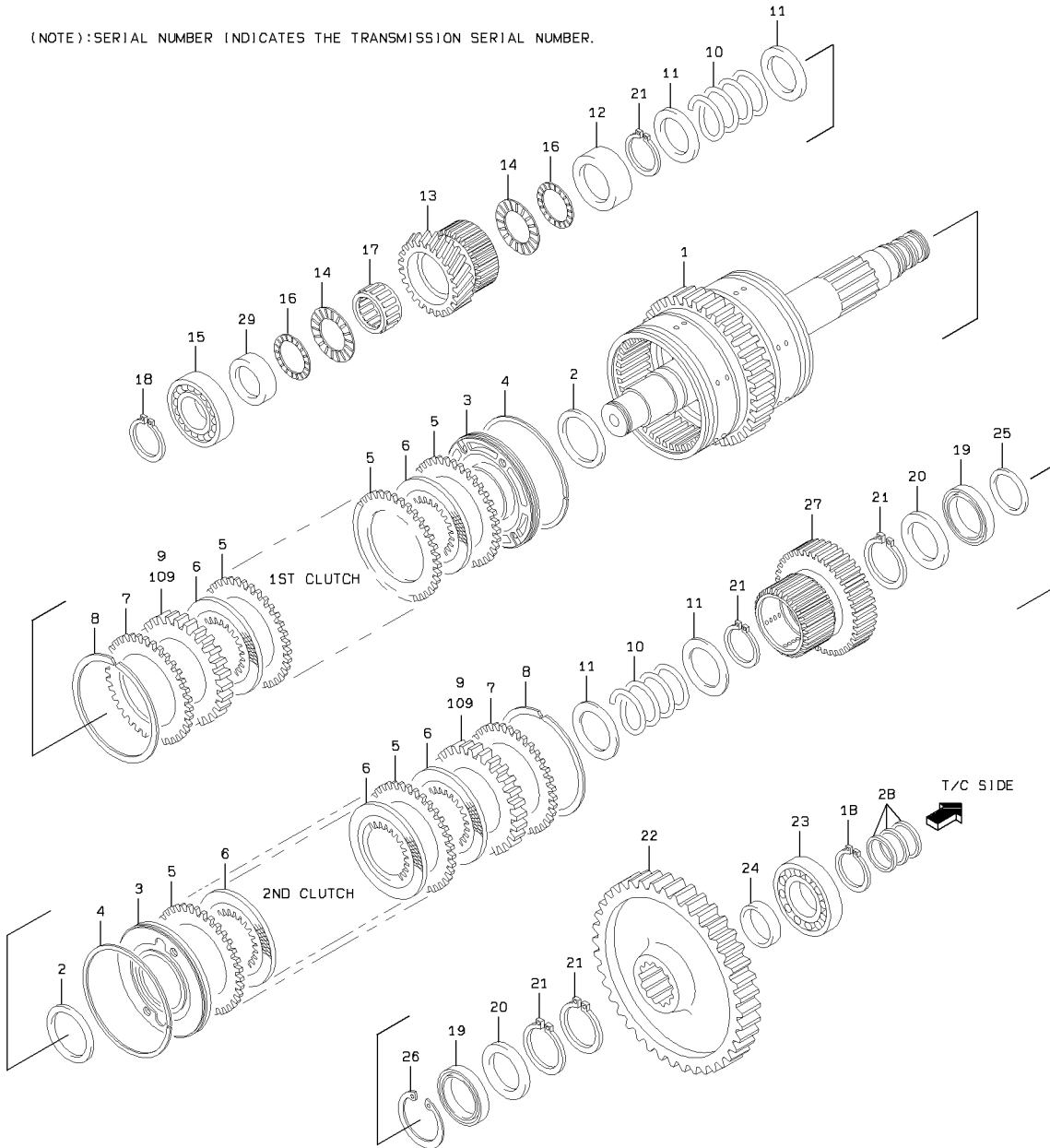

1ST & 2ND CLUTCH GROUP

SYM-BOL	PART NUMBER	PART NAME	UNIT Q,TY	SERIAL		REMARKS						
				(A)	(B)	N	P	D	(A)	(B)	(C)	(D)
000A	32872-20810	CLUTCH ASSY	1	101	-							
1A	34501-21920	SHAFT ASSY	1	101	-							
2A	45301-60320	RING,PISTON	2	101	-							(K)
3A	39962-20010	PISTON ASSY	2	101	-							
4A	45301-60330	RING,PISTON	2	101	-							(K)
5A	37212-60150	DISC,SEPARATION	16	101	-							
6A	37213-60390	DISC,FRICTION	16	101	-							
7A	41621-29420	PLATE	2	101	-							
8A	45311-20750	RING,SNAP	2	101	-							
9A	41621-30840	PLATE	2	101	-							T=9.1
10A	35600-22620	SPRING	2	101	-							
11A	46011-22460	WASHER,PLANE	4	101	-							
12A	35700-21460	SPACER	1	101	-							
13A	32400-23790	GEAR	1	101	-							
14A	46033-60350	WASHER,THRUST	2	101	-							
15A	42003-60540	BEARING,ROLLER	1	101	-							42003-60450
16A	42011-60200	BEARING,THRUST	2	101	-							
17A	42006-60360	BEARING,NEEDLE	1	101	-							
18A	63811-00045	RING,SNAP	2	101	-							
19A	42001-60310	BEARING,BALL	2	101	-							
20A	46011-22470	WASHER,PLANE	2	101	-							
21A	63811-00060	RING,SNAP	5	101	-							
22A	32400-22840	GEAR	1	101	-							
23A	42001-60640	BEARING,BALL	1	101	-							
24A	46011-22480	WASHER,PLANE	1	101	-							
25A	46000-22810	WASHER	1	101	-							
26A	63812-00085	RING,SNAP	1	101	-							
27A	32400-24210	GEAR	1	101	-							
28A	45301-60560	RING,PISTON	3	101	-							(K)
28B	45301-60340	RING,PISTON	3	273	-							(K)
29A	35700-21350	SPACER	1	101	-							
109A	41621-30850	PLATE	2	101	-							T=9.7

# 3RD & 4TH CLUTCH GROUP

(NOTE): SERIAL NUMBER INDICATES THE TRANSMISSION SERIAL NUMBER.

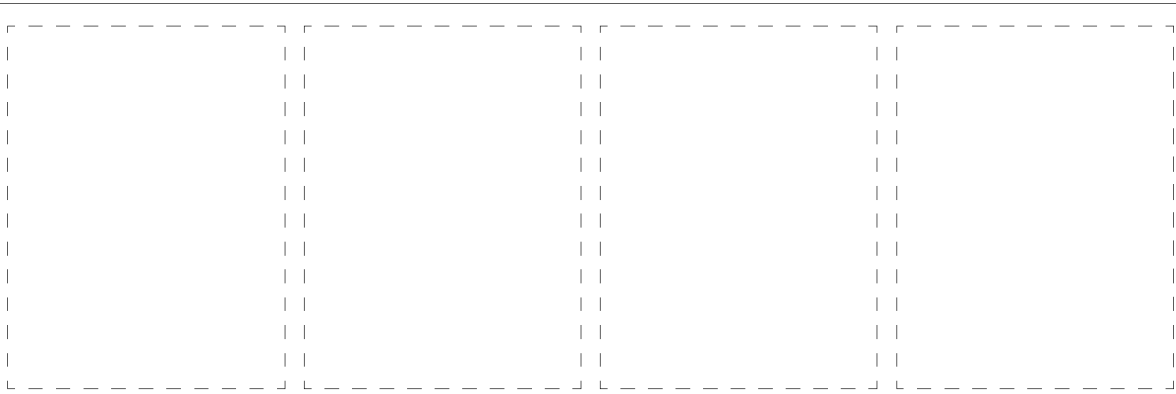
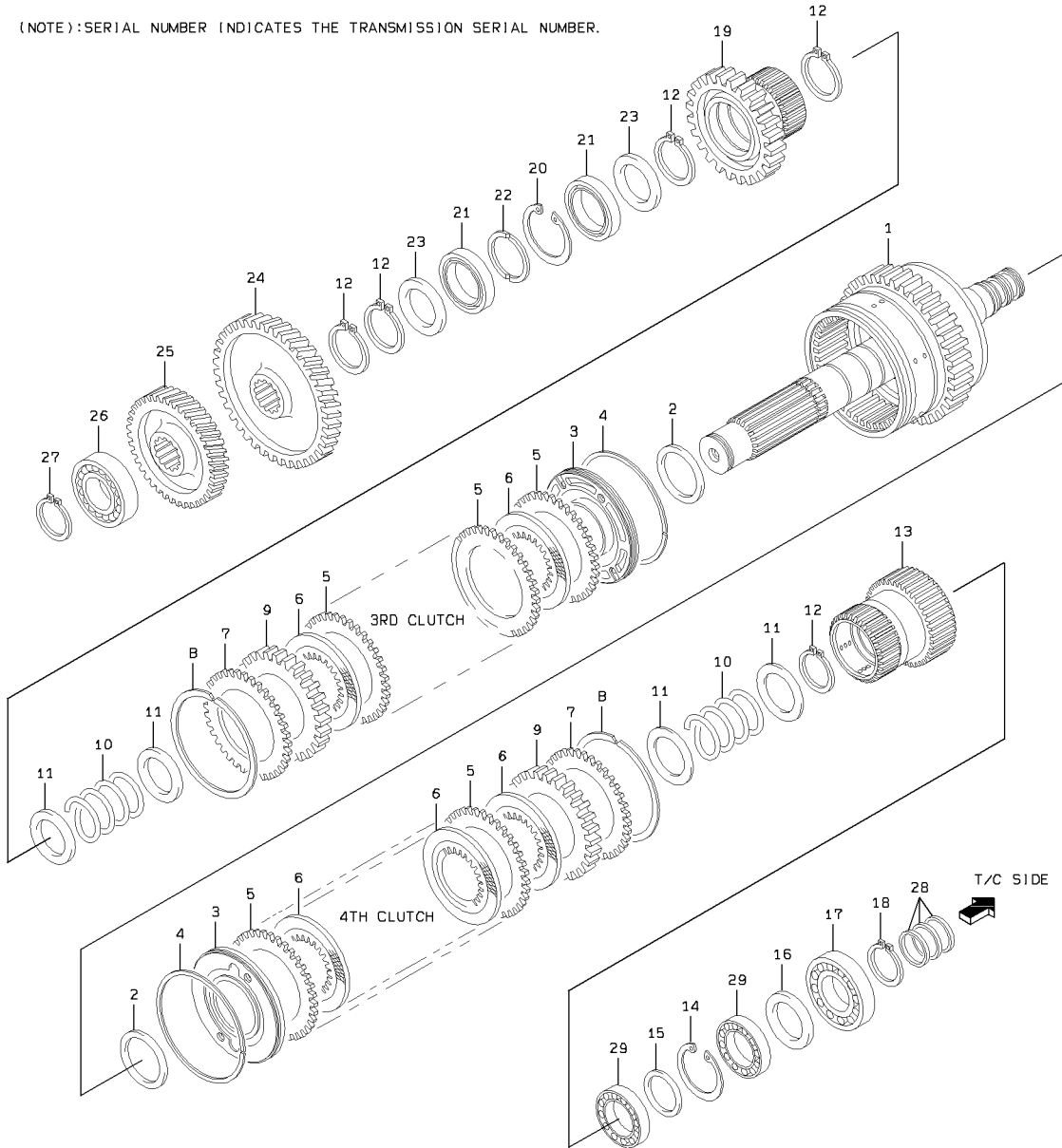

1-A

3RD & 4TH CLUTCH GROUP

SYM-BOL	PART NUMBER	PART NAME	UNIT Q,TY	SERIAL		REMARKS						
				(A)	(B)	N	P	D	(A)	(B)	(C)	(D)
000A	32872-20820	CLUTCH ASSY	1	101	-							
1A	34501-21760	SHAFT ASSY	1	101	-							
2A	45301-60320	RING,PISTON	2	101	-							(K)
3A	39962-20010	PISTON ASSY	2	101	-							
4A	45301-60330	RING,PISTON	2	101	-							(K)
5A	37212-60150	DISC,SEPARATION	11	101	-							
6A	37213-60390	DISC,FRICTION	11	101	-							
7A	41621-29420	PLATE	2	101	-							
8A	45311-20750	RING,SNAP	2	101	-							
9A	41621-29430	PLATE	2	101	-	N						
10A	35600-22620	SPRING	2	101	-							
11A	46011-22460	WASHER,PLANE	4	101	-							
12A	63811-00060	RING,SNAP	5	101	-							
13A	32400-22870	GEAR	1	101	-							
14A	45311-20930	RING,SNAP	1	101	-							
15A	46000-22820	WASHER	1	101	-							
16A	45200-26560	RING	1	101	-							
17A	42001-60270	BEARING,BALL	1	101	-							
18A	63811-00045	RING,SNAP	1	101	-							
19A	32400-22880	GEAR	1	101	-							
20A	63812-00085	RING,SNAP	1	101	-							
21A	42001-60310	BEARING,BALL	2	101	-							
22A	46000-22810	WASHER	1	101	-							
23A	46011-22470	WASHER,PLANE	2	101	-							
24A	32400-23800	GEAR	1	101	-							
25A	32400-23810	GEAR	1	101	-							
26A	42003-60560	BEARING,ROLLER	1	101	-							
27A	63811-00055	RING,SNAP	1	101	-							
28A	45301-60560	RING,PISTON	3	101	-	272						(K)
28B	45301-60340	RING,PISTON	3	273	-							(K)
29A	42001-60330	BEARING,BALL	2	101	-	C						

# OUTPUT SHAFT GROUP

(NOTE): SERIAL NUMBER INDICATES THE TRANSMISSION SERIAL NUMBER.

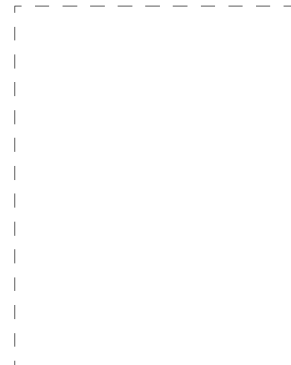
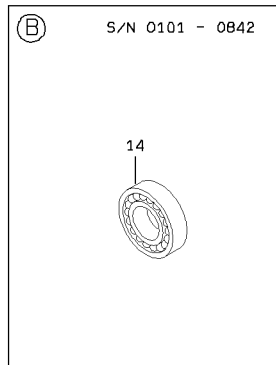
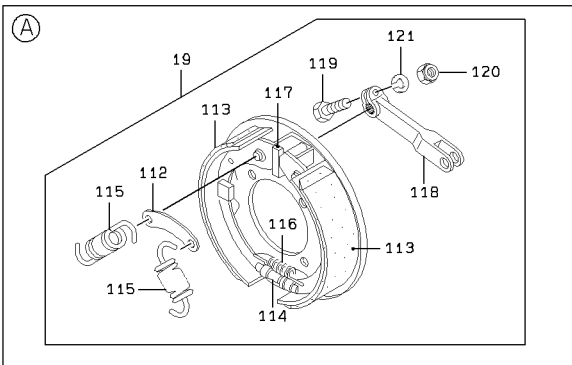
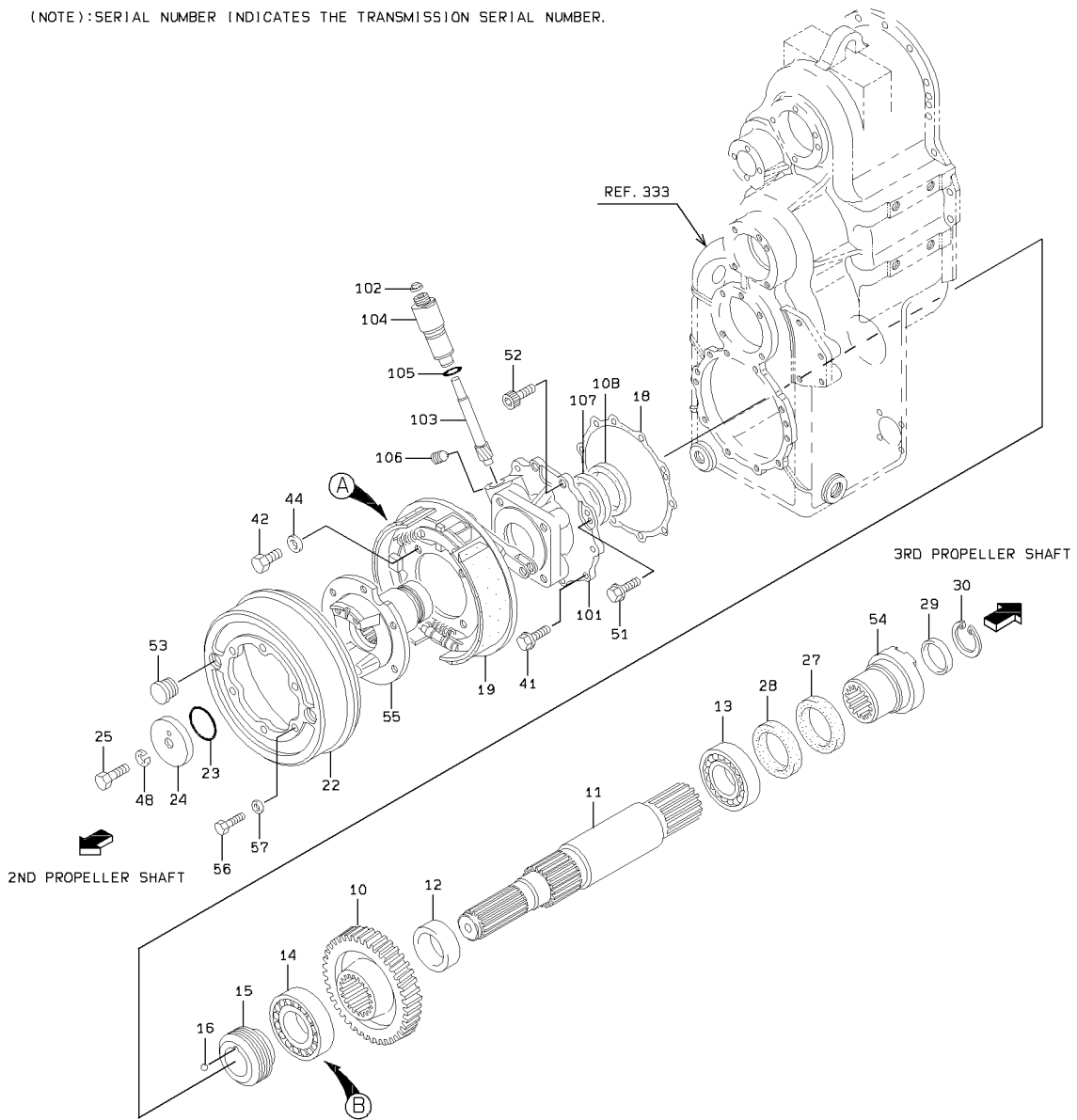

## OUTPUT SHAFT GROUP

SYM-BOL	PART NUMBER	PART NAME	UNIT Q,TY	SERIAL		REMARKS						
				(A)	(B)	N	P	D	(A)	(B)	(C)	(D)
10A	32400-23780	GEAR	1	101	-							
11A	34500-26060	SHAFT	1	101	-							
12A	35750-23820	SLEEVE	1	101	-							
13A	42001-60340	BEARING,BALL	1	101	-							
14A	42001-60350	BEARING,BALL	1	101	-	842						
14B	42003-60690	BEARING,ROLLER	1	843	-		B					
15A	32400-22930	GEAR	1	101	-							
16A	43751-20150	BALL	1	101	-							
18A	31990-24080	GASKET	1	101	-	185						(K)
18B	31990-25320	GASKET	1	186	-		C					(K)
19A	41200-60180	BRAKE ASSY	1	101	-			Y01				
22A	37585-20150	DRUM,BRAKE	1	101	-							
23A	65210-12053	RING,O	1	101	-							(K)
24A	46011-22500	WASHER,PLANE	1	101	-							
25A	61006-16045	BOLT	1	101	-							
27A	65084-05913	SEAL,OIL	1	101	-							(K)
28A	65054-05913	SEAL,OIL	1	101	-							(K)
29A	32210-60130	CAP	1	101	-							
30A	63812-00075	RING,SNAP	1	101	-							
41A	43963-20140	BOLT,FLANGED	7	101	-							
42A	61006-16035	BOLT	4	101	-							
44A	62710-18161	WASHER,PLANE	4	101	-							
48A	62721-16100	WASHER,SPRING	1	101	-							
51A	43963-20130	BOLT,FLANGED	1	101	-							
52A	61101-10020	BOLT,SOCKET	2	101	-							
53A	41530-20880	PLUG	2	101	-							
54A	44621-21220	YOKE,FLANGE	1	101	-	624						
54B	44621-21770	YOKE,FLANGE	1	625	-		B					
55A	44621-21230	YOKE,FLANGE	1	101	-							
56A	43900-24220	BOLT	6	101	-							
57A	62710-18121	WASHER,PLANE	6	101	-							
101A	37900-23370	HOUSING	1	101	-							
102A	34042-60420	SEAL,OIL	1	101	-							(K)
103A	34500-26070	SHAFT	1	101	-							
104A	35750-23830	SLEEVE	1	101	-							
105A	65210-12032	RING,O	1	101	-							(K)
106A	61141-08012	BOLT,SOCKET	1	101	-							
107A	65084-05913	SEAL,OIL	1	101	-							(K)
108A	65054-05913	SEAL,OIL	1	101	-							(K)
112A	41615-70300	PLATE	1	101	-			01				
113A	44711-70050	LINING,BRAKE	2	101	-			01				
114A	35102-70250	SCREW,ADJUST	1	101	-			01				
115A	35600-76010	SPRING	2	101	-			01				
116A	35600-76020	SPRING	1	101	-			01				
117A	34500-70720	SHAFT	1	101	-			01				
118A	45600-70400	LEVER	1	101	-			01				
119A	43900-73820	BOLT	1	101	-			01				
120A	37600-72320	NUT	1	101	-			01				
121A	46013-70700	WASHER,SPRING	1	101	-			01				

# TRANSMISSION CONTROL VALVE

(NOTE): SERIAL NUMBER INDICATES THE TRANSMISSION SERIAL NUMBER.

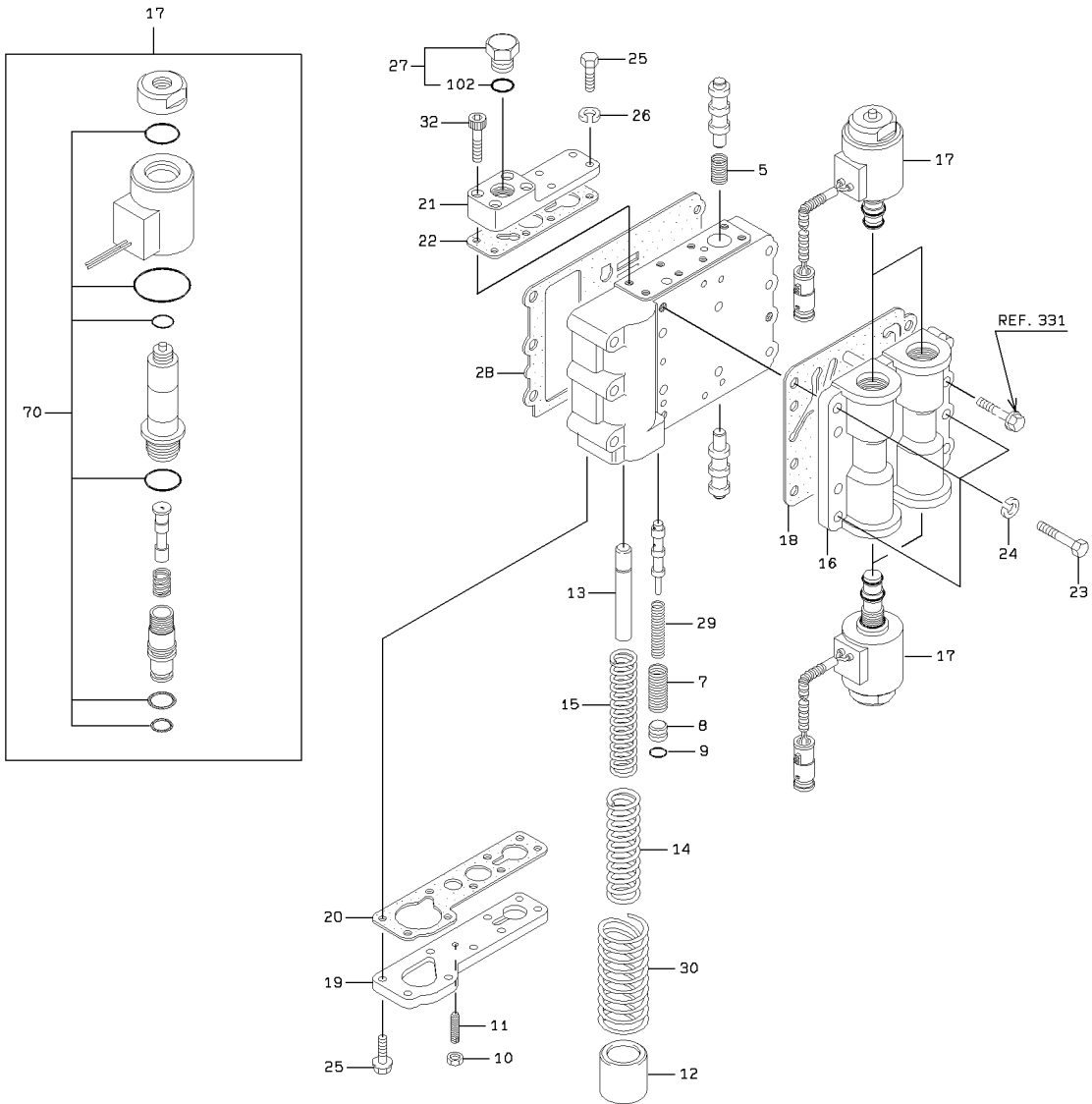

TRANSMISSION CONTROL VALVE

SYM-BOL	PART NUMBER	PART NAME	UNIT Q,TY	SERIAL		REMARKS						
				(A)	(B)	N	P	D	(A)	(B)	(C)	(D)
000A	38521-20430	VALVE ASSY,CONTROL	1	101	-							
5A	35600-22630	SPRING	1	101	-							
7A	35600-22640	SPRING	1	101	-							
8A	44955-20050	RETAINER,SPRING	1	101	-							
9A	65218-12010	RING,O	1	101	-							(K)
10A	62401-81061	NUT	1	101	-							
11A	62213-06025	SCREW,SET	1	101	-							
12A	39960-21400	PISTON	1	101	-							
13A	40000-36970	PIN	1	101	-							
14A	35600-22880	SPRING	1	101	-							
15A	35600-22660	SPRING	1	101	-							
16A	43890-20170	BODY	1	101	-							
17A	38553-61180	VALVE,SOLENOID	4	101	-				Y01			
18A	31990-24090	GASKET	1	101	-	185						(K)
18B	31990-25330	GASKET	1	186	-		C					(K)
19A	31205-40140	COVER	1	101	-							
20A	31990-24100	GASKET	1	101	-	185						(K)
20B	31990-25340	GASKET	1	186	-		C					(K)
21A	31205-40150	COVER	1	101	-							
22A	31990-24110	GASKET	1	101	-	185						(K)
22B	31990-25350	GASKET	1	186	-		C					(K)
23A	61005-08030	BOLT	3	101	-							
24A	46013-20100	WASHER,SPRING	3	101	-							
25A	61005-06020	BOLT	13	101	-							
26A	46013-20090	WASHER,SPRING	13	101	-							
27A	88390-21304	PLUG	1	101	-				Y02			
28A	31990-24120	GASKET	1	101	-	185						(K)
28B	31990-25360	GASKET	1	186	-		C					(K)
29A	35600-22670	SPRING	1	101	-							
30A	35600-22680	SPRING	1	101	-							
32A	61101-06030	BOLT,SOCKET	4	101	-							
70A	48974-70040	RING KIT,O	1	101	-				01			(K)
102A	65210-12011	RING,O	1	101	-					02		(K)

# SOLENOID VALVE

(NOTE): SERIAL NUMBER INDICATES THE TRANSMISSION SERIAL NUMBER.

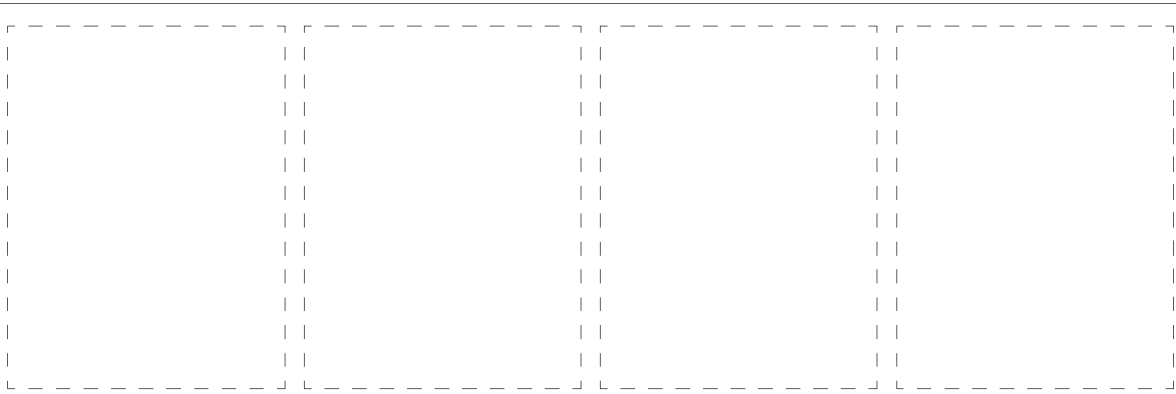
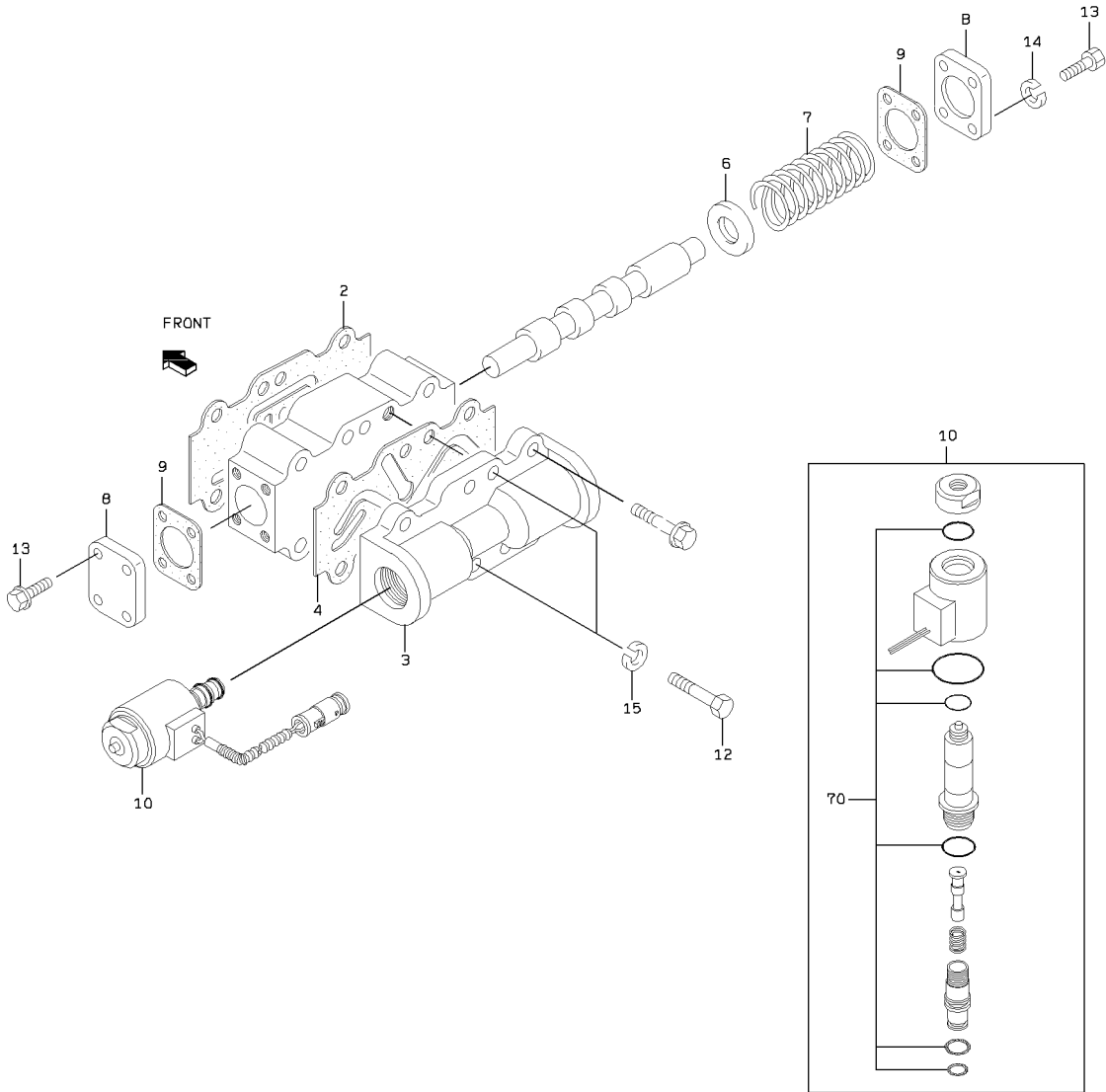

### SOLENOIDO VALVE

SYM-BOL	PART NUMBER	PART NAME	UNIT Q,TY	SERIAL		REMARKS						
				(A)	(B)	N	P	D	(A)	(B)	(C)	(D)
000A	38524-21280	VALVE ASSY,SOLENOI	1	101	-							
2A	31990-24130	GASKET	1	101	-	185						(K)
2B	31990-25370	GASKET	1	186	-		C					(K)
3A	43890-20190	BODY	1	101	-							
4A	31990-24140	GASKET	1	101	-	185						(K)
4B	31990-25380	GASKET	1	186	-		C					(K)
6A	46000-22840	WASHER	1	101	-							
7A	35600-22690	SPRING	1	101	-							
8A	31205-40160	COVER	2	101	-							
9A	31990-24150	GASKET	2	101	-	185						(K)
9B	31990-25390	GASKET	2	186	-		C					(K)
10A	38553-61180	VALVE,SOLENOID	1	101	-				Y01			
12A	61005-08030	BOLT	2	101	-							
13A	61005-06020	BOLT	8	101	-							
14A	46013-20090	WASHER,SPRING	8	101	-							
15A	46013-20100	WASHER,SPRING	2	101	-							
70A	48974-70040	RING KIT,O	1	101	-				01			(K)

LIST ONLY

## REPAIR KIT

SYM-BOL	PART NUMBER	PART NAME	UNIT Q,TY	SERIAL		REMARKS								
				(A)	(B)	N	P	D	(A)	(B)	(C)	(D)	REMARK	
000A	49691-90440	REPAIR KIT	1	101	- 185									
000B	49691-91150	REPAIR KIT	1	186	- 272	C								
000C	49691-91160	REPAIR KIT	1	273	-	C								
1A	47131-60270	RING,O	1	101	-								REF.311-25	
2A	31990-24000	GASKET	1	101	- 185								REF.311-28	
2B	31990-25250	GASKET	1	186	-	C							REF.311-28	
3A	47131-60290	RING,O	3	101	-								REF.311-34	
4A	31990-24010	GASKET	1	101	- 185								REF.311-41	
4B	31990-25260	GASKET	1	186	-	C							REF.311-41	
5A	31990-24020	GASKET	1	101	- 185								REF.311-43	
5B	31990-25270	GASKET	1	186	-	C							REF.311-43	
6A	31990-24030	GASKET	2	101	- 185								REF.311-57	
6B	31990-25280	GASKET	2	186	-	C							REF.311-57	
7A	65210-12011	RING,O	1	101	-								R.311-71,351-1	
8A	45301-60280	RING,PISTON	1	101	-								REF.323-6	
9A	31990-23970	GASKET	2	101	- 185								R.331-7,333-35	
9B	31990-25220	GASKET	2	186	-	C							R.331-7,333-35	
11A	65210-12032	RING,O	1	101	-								R.331-11	
12A	31990-23980	GASKET	1	101	- 185								REF.331-12	
12B	31990-25230	GASKET	1	186	-	C							REF.331-12	
13A	31990-23990	GASKET	1	101	- 185								REF.331-25	
13B	31990-25240	GASKET	1	186	-	C							REF.331-25	
14A	31990-24370	GASKET	1	101	- 185								REF.331-42	
14B	31990-25400	GASKET	1	186	-	C							REF.331-42	
15A	31990-24040	GASKET	1	101	- 185								REF.333-2	
15B	31990-25290	GASKET	1	186	-	C							REF.333-2	
16A	31990-24050	GASKET	1	101	- 185								REF.333-7	
16B	31990-25300	GASKET	1	186	-	C							REF.333-7	
17A	31990-24060	GASKET	2	101	- 185								REF.333-9	
17B	31990-25310	GASKET	2	186	-	C							REF.333-9	
19A	31990-24650	GASKET	1	101	-								REF.333-59	
21A	45301-60580	RING,PISTON	2	101	-								REF.335-2	
22A	45301-60590	RING,PISTON	2	101	-								REF.335-4	
23A	45301-60550	RING,PISTON	4	101	- 272								REF.335-24	
23B	45301-60310	RING,PISTON	4	273	-	C							REF.335-24	
24A	65210-22045	RING,O	1	101	-								REF.337-26	
25A	45301-60320	RING,PISTON	4	101	-								R.339-2,341-2	
26A	45301-60330	RING,PISTON	4	101	-								R.339-4,341-4	
27A	45301-60560	RING,PISTON	6	101	- 272								R.339-28,341-2	
27B	45301-60340	RING,PISTON	6	273	-	C							R.339-28,341-2	
28A	31990-24080	GASKET	1	101	- 185								REF.343-18	
28B	31990-25320	GASKET	1	186	-	C							REF.343-18	
29A	65210-12053	RING,O	1	101	-								REF.343-23	
31A	65084-05913	SEAL,OIL	2	101	-								REF.343-27,107	
32A	65054-05913	SEAL,OIL	2	101	-								REF.343-28,108	
33A	34042-60420	SEAL,OIL	1	101	-								REF.343-102	
34A	65210-12032	RING,O	1	101	-								REF.343-105	
35A	65218-12010	RING,O	1	101	-								REF.351-9	
36A	31990-24090	GASKET	1	101	- 185								REF.351-18	
36B	31990-25330	GASKET	1	186	-	C							REF.351-18	
37A	31990-24100	GASKET	1	101	- 185								REF.351-20	
37B	31990-25340	GASKET	1	186	-	C							REF.351-20	
38A	31990-24110	GASKET	1	101	- 185								REF.351-22	
38B	31990-25350	GASKET	1	186	-	C							REF.351-22	
39A	31990-24120	GASKET	1	101	- 185								REF.351-28	
39B	31990-25360	GASKET	1	186	-	C							REF.351-28	
41A	48974-70040	RING KIT,O	5	101	-								R.351-70,352-7	
42A	31990-24130	GASKET	1	101	- 185								REF.352-2	
42B	31990-25370	GASKET	1	186	-	C							REF.352-2	
43A	31990-24140	GASKET	1	101	- 185								REF.352-4	
43B	31990-25380	GASKET	1	186	-	C							REF.352-4	
44A	31990-24150	GASKET	2	101	- 185								REF.352-9	
44B	31990-25390	GASKET	2	186	-	C							REF.352-9	

# FRONT AXLE GROUP

(NOTE): THIS ILLUSTRATION SHOWS "LEFT HAND".  
SYMBOL 61 - 144 ARE NOT INCLUDED IN AXLE ASSY(SYMBOL 000).

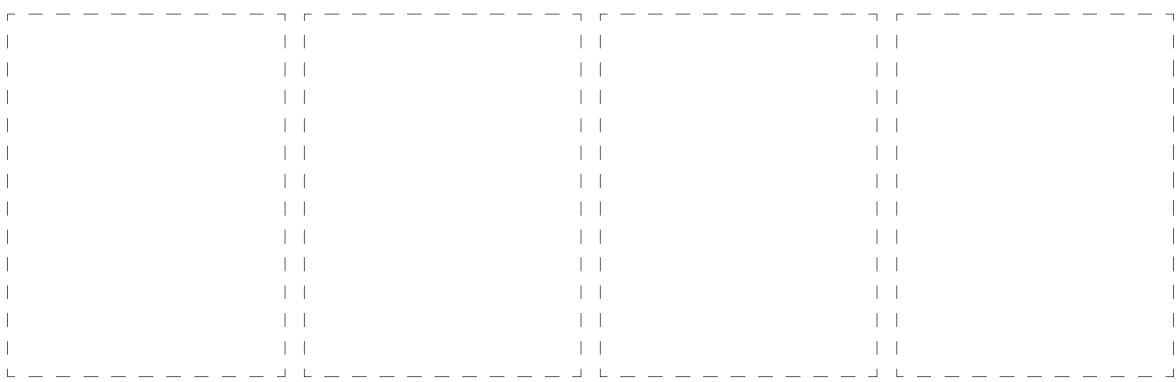
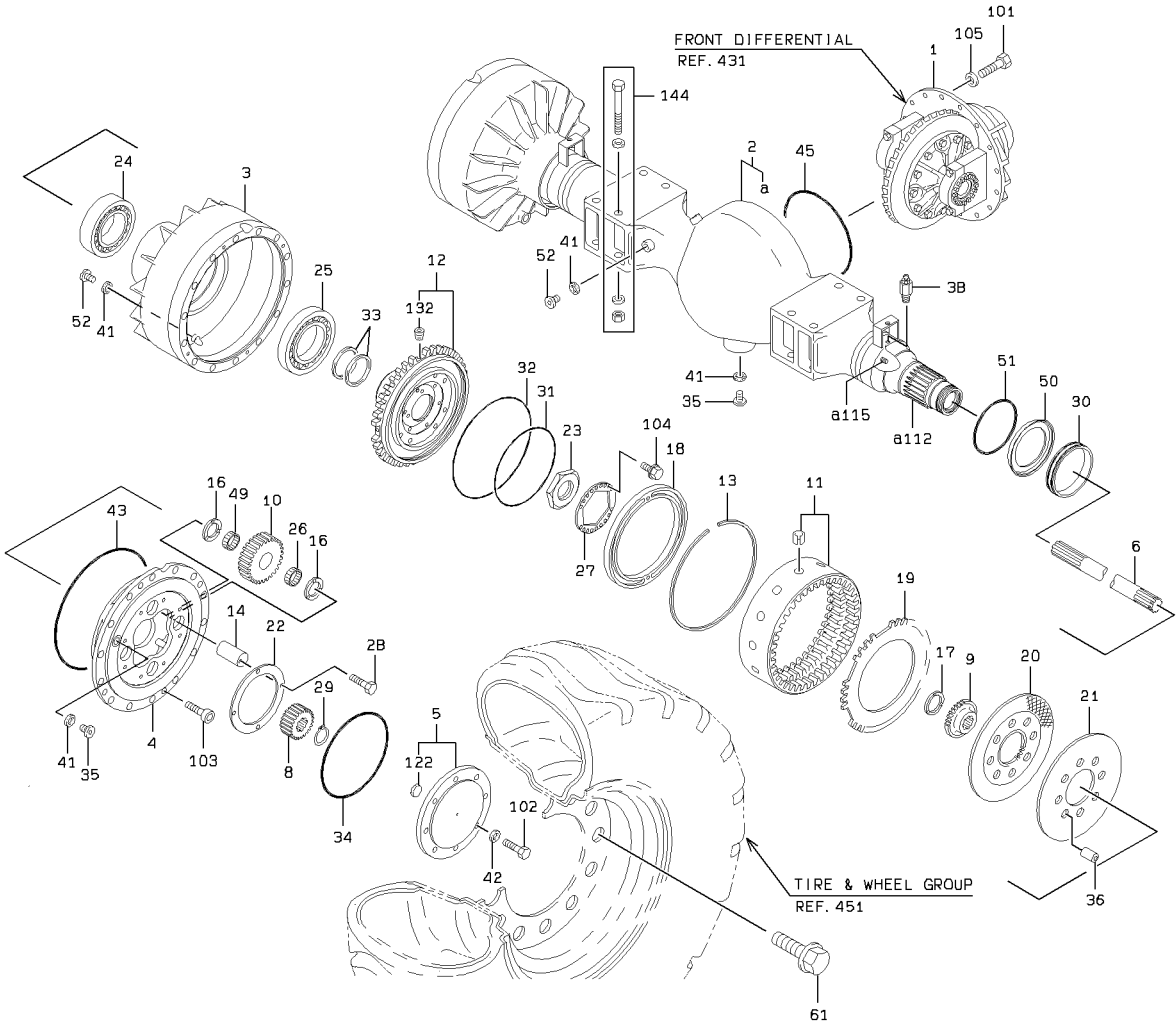

## FRONT AXLE GROUP

SYM-BOL	PART NUMBER	PART NAME	UNIT Q,TY	SERIAL		REMARKS										
				(A)	(B)	N	P	D	(A)	(B)	(C)	(D)	REMARK			
000A	30111-21360	AXLE ASSY,FRONT	1	5001	-											EXCEPT SYM 61 REF.431
1A	37301-21620	DIFFERENTIAL ASSY	1	5001	-											
2A	37910-20780	HOUSING ASSY,AXLE	1	5001	-											
3A	38055-20350	HUB,WHEEL	2	5001	-											
4A	37900-23970	HOUSING	2	5001	-											
5A	31241-20380	COVER ASSY	2	5001	-											
6A	34511-20050	SHAFT,AXLE	2	5001	-											
8A	32425-20460	GEAR,SUN	2	5001	-											
9A	32400-20060	GEAR	2	5001	-											
10A	32431-20480	GEAR,PLANET	8	5001	-											
11A	32421-20310	GEAR,INTERNAL	2	5001	-											
12A	38052-20430	HUB,INTERNAL GEAR	2	5001	-											
13A	45311-20260	RING,SNAP	2	5001	-											
14A	40040-20120	PIN,PLANET	8	5001	-											
16A	47171-20970	RING,WEAR	16	5001	-											
17A	47171-21090	RING,WEAR	2	5001	-											
18A	39960-20050	PISTON	2	5001	-											
19A	37212-20150	DISC,SEPARATION	2	5001	-											
20A	37213-60280	DISC,FRICTION	2	5001	-	5400										
20B	37213-60630	DISC,FRICTION	2	5401	-		C									
21A	44956-20180	RETAINER,BRAKE	2	5001	-											
22A	41621-21530	PLATE	2	5001	-											
23A	37600-21350	NUT	2	5001	-											
24A	78247-32024	BEARING,TAPER ROLL	2	5001	-											
25A	78281-32030	BEARING,TAPER ROLL	2	5001	-											
26A	33065-60180	CAGE,NEEDLE	8	5001	-											
27A	46000-20010	WASHER	2	5001	-											
28A	61013-12020	BOLT	8	5001	-											
29A	63811-00050	RING,SNAP	2	5001	-											
30A	34047-20040	SEAL,FLOATING	2	5001	-											
31A	47131-60210	RING,O	2	5001	-											
32A	47131-60200	RING,O	2	5001	-											
33A	47131-20980	RING,O	4	5001	-											
34A	47131-20130	RING,O	2	5001	-											
35A	41535-20010	PLUG,MAGNET	3	5001	-	5143										
35B	41535-20070	PLUG,MAGNET	3	5144	-		C									
36A	63011-10016	PIN,SPRING	16	5001	-											
38A	35107-20030	SCREW,BLEED	2	5001	-	5130										
38B	35107-70020	SCREW,BLEED	2	5131	-		C									
41A	88111-12490	WASHER,SEAL	6	5001	-											
42A	88111-11200	WASHER,SEAL	16	5001	-											
43A	47131-20140	RING,O	2	5001	-											
45A	65212-43820	RING,O	1	5001	-											
49A	33065-60190	CAGE,NEEDLE	8	5001	-											
50A	45200-25920	RING	2	5001	-											
51A	65210-22185	RING,O	2	5001	-											
52A	41530-20040	PLUG	3	5001	-	5143										
52B	41530-22520	PLUG	3	5144	-		C									
61A	61805-24060	BOLT,FLANGED	28	5001	-											
101A	61005-12040	BOLT	16	5001	-											
102A	61033-12040	BOLT	16	5001	-											
103A	61101-12020	BOLT,SOCKET	8	5001	-											
104A	61802-10012	BOLT,FLANGED	8	5001	-											
105A	62710-18121	WASHER,PLANE	16	5001	-											
112A	30582-20450	EXTENSION,AXLE HOU	2	5001	-											
115A	88390-16102	PLUG	4	5001	-											
122A	40840-23040	BUSHING	1	5001	-											
132A	88390-16102	PLUG	2	5001	-											
144A	43925-21130	BOLT SET	8	5001	-											

# REAR AXLE GROUP

(NOTE): THIS ILLUSTRATION SHOWS "LEFT HAND".  
 SYMBOL 61 ARE NOT INCLUDED IN AXLE ASSY (SYMBOL 000).

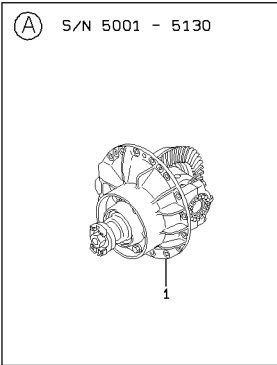
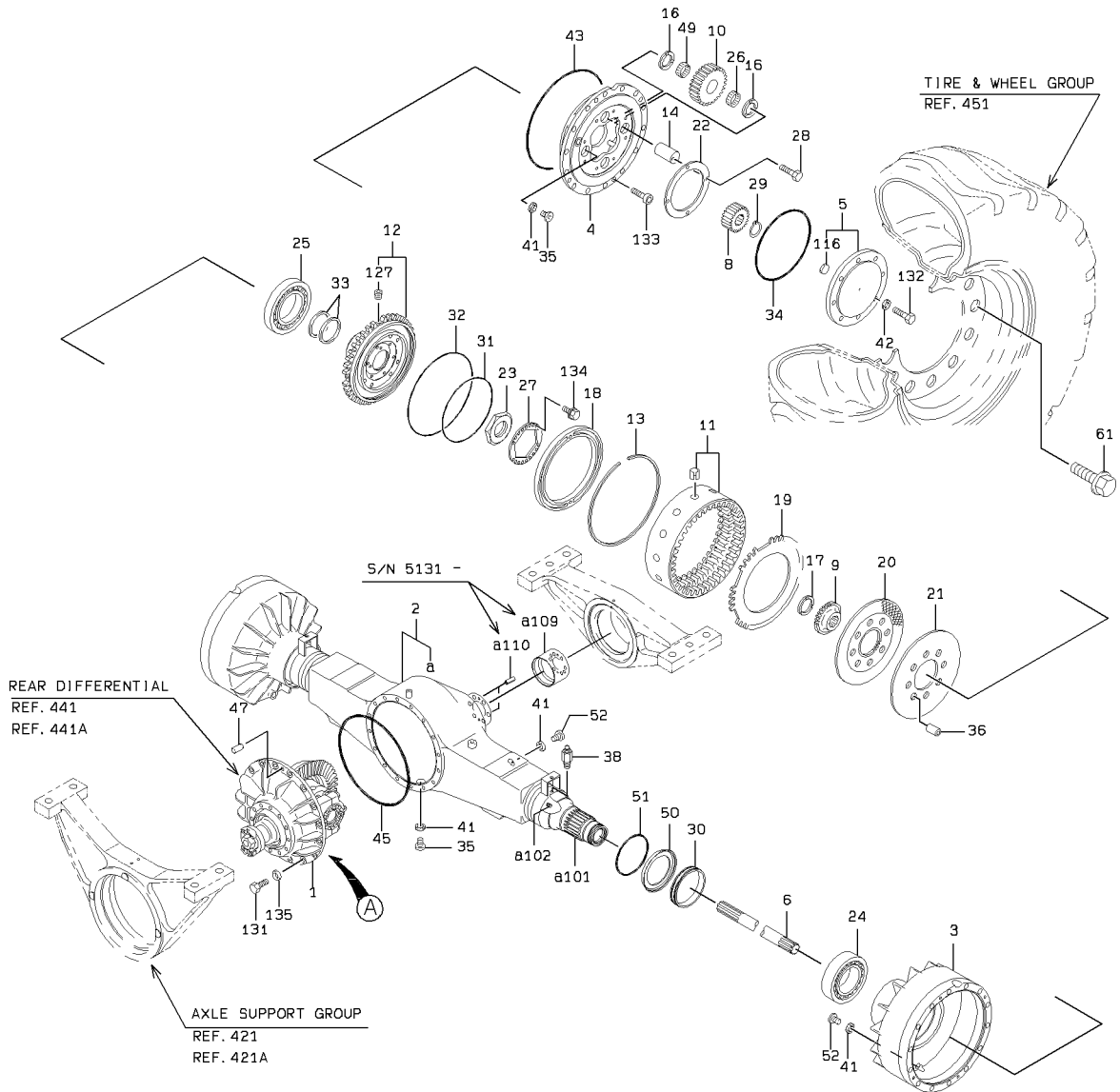

## REAR AXLE GROUP

SYM-BOL	PART NUMBER	PART NAME	UNIT Q,TY	SERIAL		REMARKS						
				(A)	(B)	N	P	D	(A)	(B)	(C)	(D)
000A	30112-21810	AXLE ASSY,REAR	1	5001	- 5066							EXCEPT SYM.61
000B	30112-21950	AXLE ASSY,REAR	1	5067	- 5130	B						EXCEPT SYM.61
000C	30112-22150	AXLE ASSY,REAR	1	5131	- 5309	B						EXCEPT SYM.61
000D	30112-22490	AXLE ASSY,REAR	1	5310	-	B						EXCEPT SYM.61
1A	37301-21630	DIFFERENTIAL ASSY	1	5001	- 5066							REF.441
1B	37301-21930	DIFFERENTIAL ASSY	1	5067	- 5130	B						REF.441
1C	37301-22190	DIFFERENTIAL ASSY	1	5131	- 5309	B						REF.441A
1D	37301-22650	DIFFERENTIAL ASSY	1	5310	-	B						REF.441A
2A	37910-20850	HOUSING ASSY,AXLE	1	5001	- 5130			Y01				
2B	37910-21110	HOUSING ASSY,AXLE	1	5131	-	B		Y01				
3A	38055-20350	HUB,WHEEL	2	5001	-							
4A	37900-23970	HOUSING	2	5001	-							
5A	31241-20380	COVER ASSY	2	5001	-				Y02			
6A	34511-20050	SHAFT,AXLE	2	5001	-							
8A	32425-20460	GEAR,SUN	2	5001	-							
9A	32400-20060	GEAR	2	5001	-							
10A	32431-20480	GEAR,PLANET	8	5001	-							
11A	32421-20310	GEAR,INTERNAL	2	5001	-							
12A	38052-20430	HUB,INTERNAL GEAR	2	5001	-					Y03		
13A	45311-20260	RING,SNAP	2	5001	-							
14A	40040-20120	PIN,PLANET	8	5001	-							
16A	47171-20970	RING,WEAR	16	5001	-							
17A	47171-21090	RING,WEAR	2	5001	-							
18A	39960-20050	PISTON	2	5001	-							
19A	37212-20150	DISC,SEPARATION	2	5001	-							
20A	37213-60280	DISC,FRICION	2	5001	- 5395							
20B	37213-60630	DISC,FRICION	2	5396	-	C						
21A	44956-20180	RETAINER,BRAKE	2	5001	-							
22A	41621-21530	PLATE	2	5001	-							
23A	37600-21350	NUT	2	5001	-							
24A	78247-32024	BEARING,TAPER ROLL	2	5001	-							
25A	78281-32030	BEARING,TAPER ROLL	2	5001	-							
26A	33065-60180	CAGE,NEEDLE	8	5001	-							
27A	46000-20010	WASHER	2	5001	-							
28A	61013-12020	BOLT	8	5001	-							
29A	63811-00050	RING,SNAP	2	5001	-							
30A	34047-20040	SEAL,FLOATING	2	5001	-							
31A	47131-60210	RING,O	2	5001	-							
32A	47131-60200	RING,O	2	5001	-							
33A	47131-20980	RING,O	4	5001	-							
34A	47131-20130	RING,O	2	5001	-							
35A	41535-20010	PLUG,MAGNET	3	5001	- 5143							
35B	41535-20070	PLUG,MAGNET	3	5144	-	C						
36A	63011-10016	PIN,SPRING	16	5001	-							
38A	35107-20030	SCREW,BLEED	2	5001	- 5130							
38B	35107-70020	SCREW,BLEED	2	5131	-	C						
41A	88111-12490	WASHER,SEAL	6	5001	-							
42A	88111-11200	WASHER,SEAL	16	5001	-							
43A	47131-20140	RING,O	2	5001	-							
45A	65212-43820	RING,O	1	5001	-							
47A	40010-20010	PIN,STRAIGHT	1	5001	-							
49A	33065-60190	CAGE,NEEDLE	8	5001	-							
50A	45200-25920	RING	2	5001	-							
51A	65210-22185	RING,O	2	5001	-							
52A	41530-20040	PLUG	3	5001	- 5143							
52B	41530-22520	PLUG	3	5144	-	C						
61A	61805-24060	BOLT,FLANGED	28	5001	-							
101A	30582-20450	EXTENSION,AXLE HOU	2	5001	-			01				
102A	88390-16102	PLUG	4	5001	-			01				
109A	35750-24140	SLEEVE	1	5131	-			01				
110A	63011-10020	PIN,SPRING	2	5131	-			01				
116A	40840-23040	BUSHING	1	5001	-				02			
127A	88390-16102	PLUG	2	5001	-					03		
131A	61005-16040	BOLT	16	5001	-							
132A	61033-12040	BOLT	16	5001	-							
133A	61101-12020	BOLT,SOCKET	8	5001	-							

### REAR AXLE GROUP

SYM-BOL	PART NUMBER	PART NAME	UNIT Q,TY	SERIAL (A) - (B)	REMARKS						
					N	P	D	(A)	(B)	(C)	(D)
134A	61802-10012	BOLT,FLANGED	8	5001 -							
135A	62710-18161	WASHER,PLANE	16	5001 -							

---

MEMO

---

# AXLE SUPPORT GROUP (S/N 5001 - 5130)

<S/N 5001 - 5130>

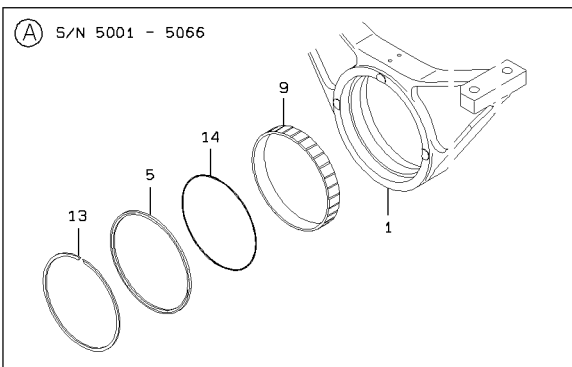
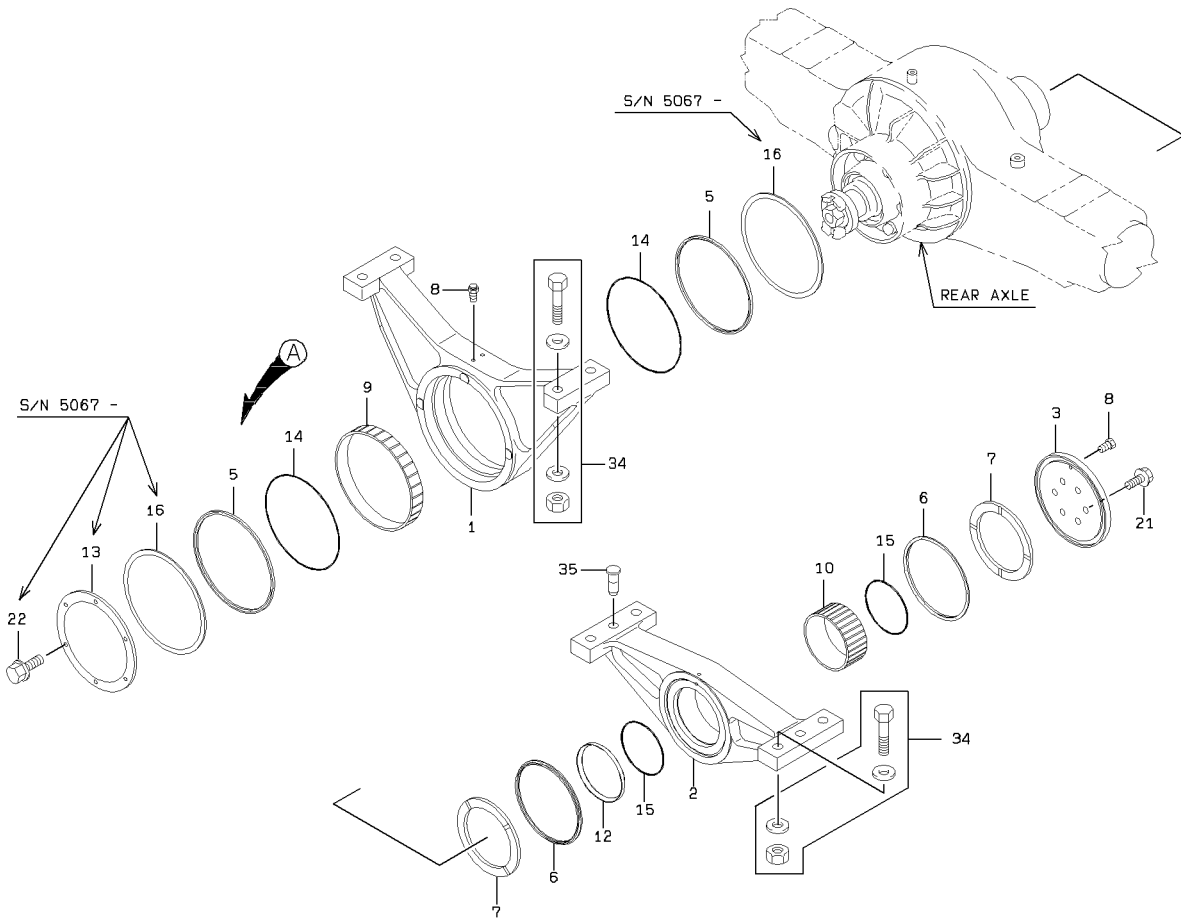

AXLE SUPPORT GROUP (S/N 5001 - 5130)

SYM-BOL	PART NUMBER	PART NAME	UNIT Q,TY	SERIAL		REMARKS						
				(A)	(B)	N	P	D	(A)	(B)	(C)	(D)
1A	33621-21170	SUPPORT,AXLE	1	5001	5130							
2A	33621-21220	SUPPORT,AXLE	1	5001	5130							
3A	41621-26110	PLATE	1	5001	5130							
5A	39600-60290	PACKING	2	5001	5130							
6A	39600-60330	PACKING	2	5001	5130							
7A	47171-20120	RING,WEAR	2	5001	5130							
8A	41100-60020	BREATHER	2	5001	5130							
9A	40840-60050	BUSHING	1	5001	5130							
10A	40840-60100	BUSHING	1	5001	5130							
12A	45200-60160	RING	1	5001	5130							
13A	45311-20520	RING,SNAP	1	5001	5066							
13B	41621-30970	PLATE	1	5067	5130	B						
14A	47131-60090	RING,O	2	5001	5130							
15A	47131-60150	RING,O	2	5001	5130							
16A	45200-27570	RING	2	5067	5130							
21A	61802-16035	BOLT,FLANGED	6	5001	5130							
22A	61802-10020	BOLT,FLANGED	6	5067	5130							
34A	43925-21140	BOLT SET	8	5001	5130							
35A	40044-20430	PIN,HEAD	2	5001	5130							

# AXLE SUPPORT GROUP (S/N 5131 - )

<S/N 5131 - >

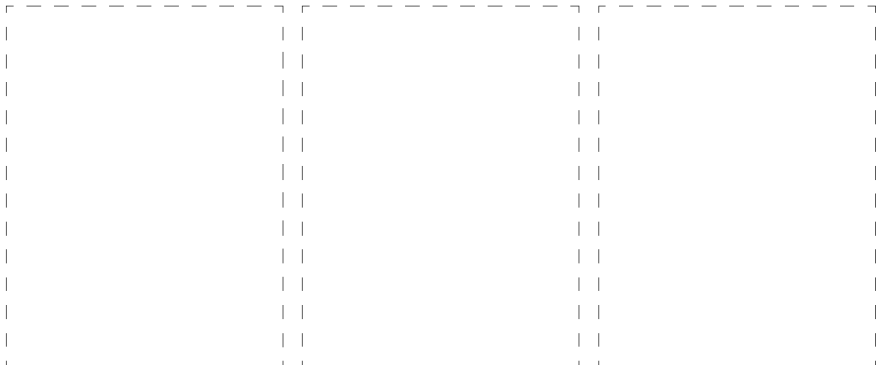
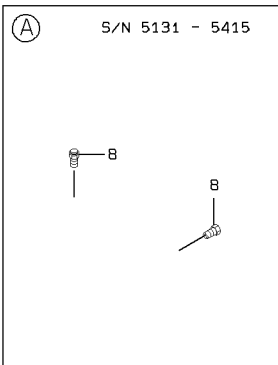
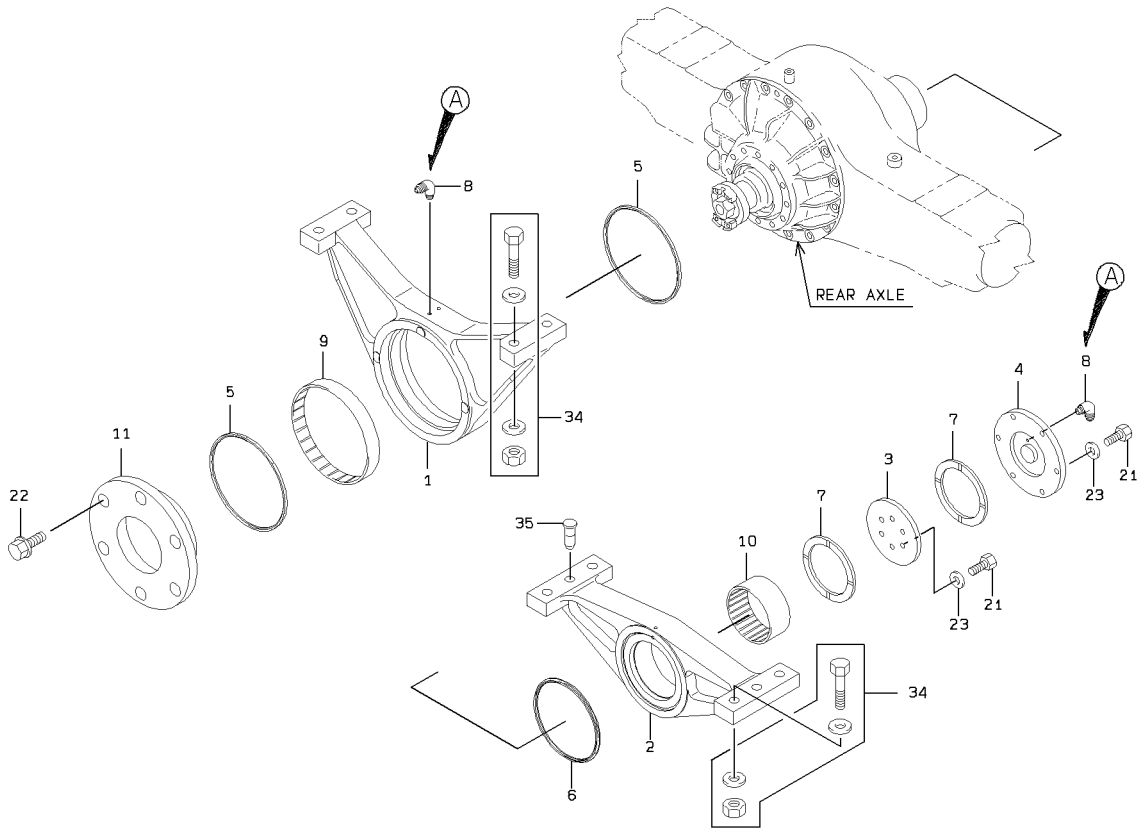

1-C

AXLE SUPPORT GROUP (S/N 5131 - )

SYM-BOL	PART NUMBER	PART NAME	UNIT Q, TY	SERIAL		REMARKS						
				(A)	(B)	N	P	D	(A)	(B)	(C)	(D)
1A	33621-21680	SUPPORT, AXLE	1	5131	-							
2A	33621-21690	SUPPORT, AXLE	1	5131	-							
3A	41621-31290	PLATE	1	5131	-							
4A	41621-31310	PLATE	1	5131	-							
5A	39600-60460	PACKING	2	5131	-							
6A	39600-60470	PACKING	1	5131	-							
7A	47171-21500	RING, WEAR	2	5131	-							
8A	41100-60020	BREATHER	2	5131	-	5415						
8B	69100-20600	FLARED FITTING, ELB	2	5416	-		C					
9A	40840-60230	BUSHING	1	5131	-							
10A	40840-60240	BUSHING	1	5131	-	5143						
10B	40840-60270	BUSHING	1	5144	-		C					
11A	45200-28060	RING	1	5131	-							
21A	61005-16050	BOLT	12	5131	-							
22A	61802-10020	BOLT, FLANGED	6	5131	-							
23A	62710-18161	WASHER, PLANE	12	5131	-							
34A	43925-21140	BOLT SET	8	5131	-							
35A	40044-20430	PIN, HEAD	2	5131	-							

# FRONT DIFFERENTIAL

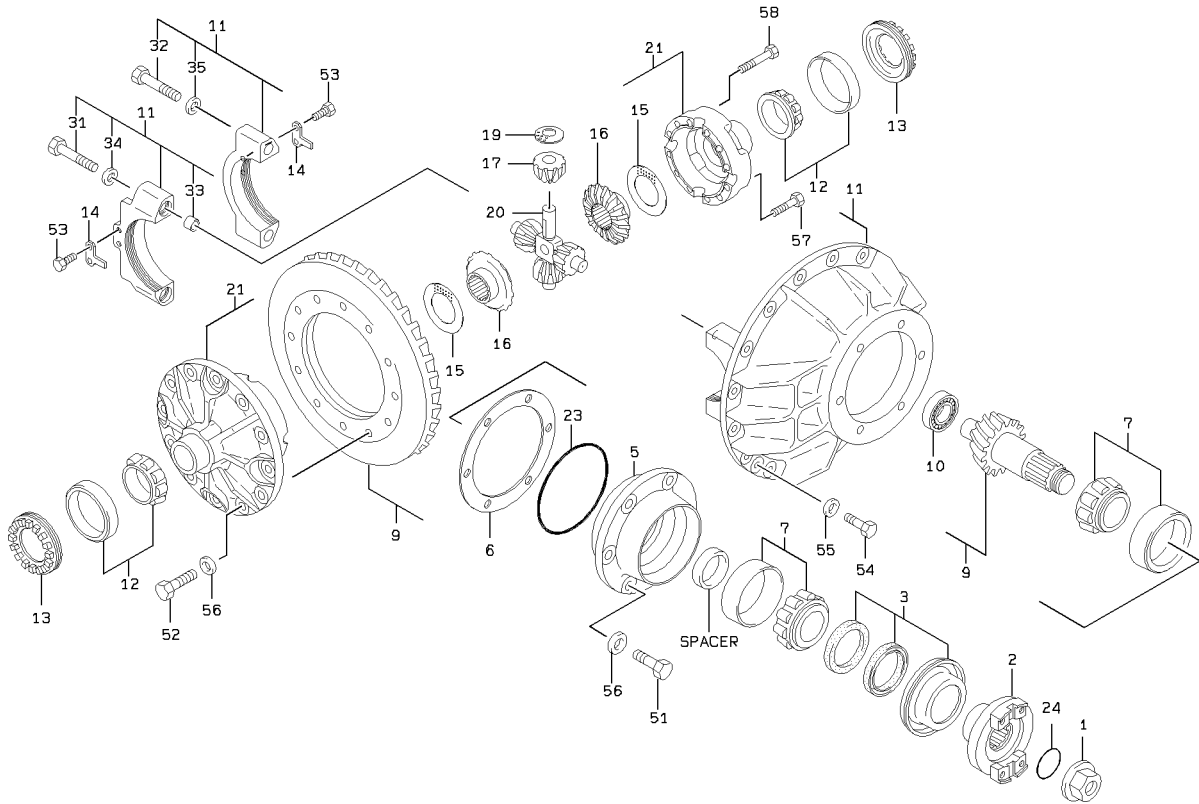

SPACER			
42	T=16. 70	100	T=16. 88
43	T=16. 72	101	T=16. 90
44	T=16. 74	102	T=16. 92
45	T=16. 76	103	T=16. 94
46	T=16. 78	104	T=16. 96
47	T=16. 80	105	T=16. 98
48	T=16. 82	106	T=16. 86
49	T=16. 84		

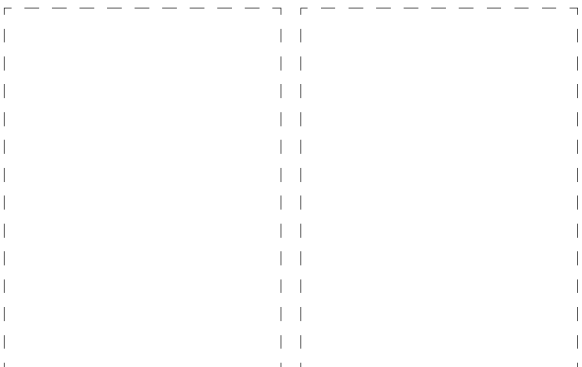

## FRONT DIFFERENTIAL

SYM-BOL	PART NUMBER	PART NAME	UNIT Q,TY	SERIAL		REMARKS						
				(A)	(B)	N	P	D	(A)	(B)	(C)	(D)
000A	37301-21620	DIFFERENTIAL ASSY	1	5001	-							
1A	37600-20030	NUT	1	5001	-							
2A	44615-20030	YOKE,SHAFT	1	5001	-							
3A	34042-60370	SEAL,OIL	1	5001	-	5244						
3B	34042-60580	SEAL,OIL	1	5245	-		C					
5A	40510-20100	FLANGE	1	5001	-							
6A	34200-20650	SHIM	A/R	5001	-							T=0.07-0.50
7A	78245-30312	BEARING,TAPER ROLL	2	5001	-							
9A	32420-20040	GEAR SET,SPIRAL BE	1	5001	-							
10A	42003-60020	BEARING,ROLLER	1	5001	-							
11A	37904-20590	HOUSING ASSY	1	5001	-				Y01			
12A	42004-20010	BEARING,TAPER ROLL	2	5001	-							
13A	37600-20140	NUT	2	5001	-							
14A	41641-22910	PLATE	2	5001	-							
15A	47171-60020	RING,WEAR	2	5001	-							
16A	32433-20240	GEAR,BEVEL	2	5001	-							
17A	32433-20230	GEAR,BEVEL	4	5001	-							
19A	47171-20020	RING,WEAR	4	5001	-							
20A	35510-20670	SPIDER	1	5001	-							
21A	37904-20500	HOUSING ASSY	1	5001	-							
23A	65210-22170	RING,O	1	5001	-							
24A	65218-12048	RING,O	1	5001	-							
31A	61005-16090	BOLT	2	5001	-				01			
32A	61005-20110	BOLT	2	5001	-				01			
33A	40840-20310	BUSHING	2	5001	-				01			
34A	62710-18161	WASHER,PLANE	2	5001	-				01			
35A	62710-18201	WASHER,PLANE	2	5001	-				01			
42A	35700-20030	SPACER	1	5001	-							T=16.70
43A	35700-20040	SPACER	1	5001	-							T=16.72
44A	35700-20050	SPACER	1	5001	-							T=16.74
45A	35700-20060	SPACER	1	5001	-							T=16.76
46A	35700-20070	SPACER	1	5001	-							T=16.78
47A	35700-20080	SPACER	1	5001	-							T=16.80
48A	35700-20090	SPACER	1	5001	-							T=16.82
49A	35700-20100	SPACER	1	5001	-							T=16.84
51A	61005-16040	BOLT	6	5001	-							
52A	61006-16040	BOLT	12	5001	-							
53A	61033-08020	BOLT	4	5001	-							
54A	61033-12016	BOLT	2	5001	-							
55A	62710-18121	WASHER,PLANE	2	5001	-							
56A	62710-18161	WASHER,PLANE	18	5001	-							
57A	61005-12055	BOLT	4	5001	-							
58A	61005-12075	BOLT	8	5001	-							
100A	35700-20110	SPACER	1	5001	-							T=16.88
101A	35700-20120	SPACER	1	5001	-							T=16.90
102A	35700-20130	SPACER	1	5001	-							T=16.92
103A	35700-20140	SPACER	1	5001	-							T=16.94
104A	35700-20150	SPACER	1	5001	-							T=16.96
105A	35700-20160	SPACER	1	5001	-							T=16.98
106A	35700-20170	SPACER	1	5001	-							T=16.86

# REAR DIFFERENTIAL (S/N 5001 - 5130)

<S/N 5001 - 5130>

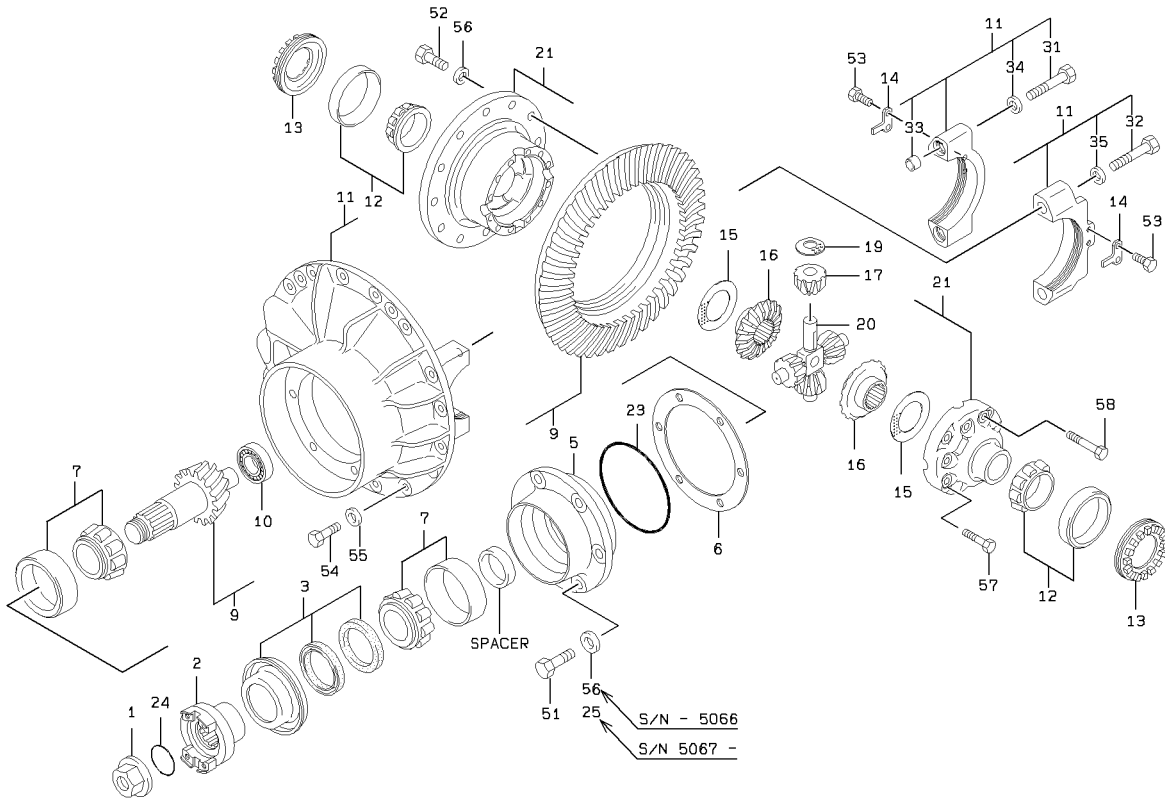

SPACER			
42	T=16. 70	100	T=16. 88
43	T=16. 72	101	T=16. 90
44	T=16. 74	102	T=16. 92
45	T=16. 76	103	T=16. 94
46	T=16. 78	104	T=16. 96
47	T=16. 80	105	T=16. 98
48	T=16. 82	106	T=16. 86
49	T=16. 84		

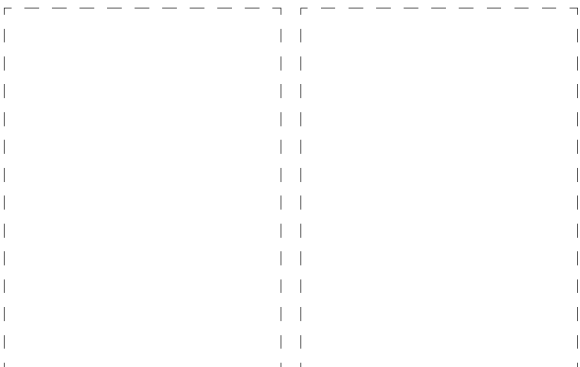

## REAR DIFFERENTIAL (S/N 5001 - 5130)

SYM-BOL	PART NUMBER	PART NAME	UNIT Q,TY	SERIAL		REMARKS								
				(A)	(B)	N	P	D	(A)	(B)	(C)	(D)	REMARK	
000A	37301-21630	DIFFERENTIAL ASSY	1	5001	-	5066								
000B	37301-21930	DIFFERENTIAL ASSY	1	5067	-	5130	B							
1A	37600-20030	NUT	1	5001	-	5130								
2A	44621-20960	YOKE,FLANGE	1	5001	-	5130								
3A	34042-60370	SEAL,OIL	1	5001	-	5130								
5A	40510-20100	FLANGE	1	5001	-	5066								
5B	40510-24760	FLANGE	1	5067	-	5130	C							
6A	34200-20650	SHIM	A/R	5001	-	5066								T=0.07-0.50
6B	34200-26810	SHIM	A/R	5067	-	5130	C							T=0.07-0.50
7A	78245-30312	BEARING,TAPER ROLL	2	5001	-	5130								
9A	32420-20040	GEAR SET,SPIRAL BE	1	5001	-	5130								
10A	42003-60020	BEARING,ROLLER	1	5001	-	5130								
11A	37904-20620	HOUSING ASSY	1	5001	-	5066		Y01						
11B	37904-20780	HOUSING ASSY	1	5067	-	5130	B		Y02					
12A	42004-20010	BEARING,TAPER ROLL	2	5001	-	5130								
13A	37600-20140	NUT	2	5001	-	5130								
14A	41641-22910	PLATE	2	5001	-	5130								
15A	47171-60020	RING,WEAR	2	5001	-	5130								
16A	32433-20240	GEAR,BEVEL	2	5001	-	5130								
17A	32433-20230	GEAR,BEVEL	4	5001	-	5130								
19A	47171-20020	RING,WEAR	4	5001	-	5130								
20A	35510-20670	SPIDER	1	5001	-	5130								
21A	37904-20500	HOUSING ASSY	1	5001	-	5130								
23A	65210-22170	RING,O	1	5001	-	5130								
24A	65218-12048	RING,O	1	5001	-	5130								
25A	46011-23140	WASHER,PLANE	6	5067	-	5130								
31A	61005-16090	BOLT	2	5001	-	5130			01	02				
32A	61005-20110	BOLT	2	5001	-	5130			01	02				
33A	40840-20310	BUSHING	2	5001	-	5130			01	02				
34A	62710-18161	WASHER,PLANE	2	5001	-	5130			01	02				
35A	62710-18201	WASHER,PLANE	2	5001	-	5130			01	02				
42A	35700-20030	SPACER	1	5001	-	5130								T=16.70
43A	35700-20040	SPACER	1	5001	-	5130								T=16.72
44A	35700-20050	SPACER	1	5001	-	5130								T=16.74
45A	35700-20060	SPACER	1	5001	-	5130								T=16.76
46A	35700-20070	SPACER	1	5001	-	5130								T=16.78
47A	35700-20080	SPACER	1	5001	-	5130								T=16.80
48A	35700-20090	SPACER	1	5001	-	5130								T=16.82
49A	35700-20100	SPACER	1	5001	-	5130								T=16.84
51A	61005-16040	BOLT	6	5001	-	5066								
51B	61101-16040	BOLT,SOCKET	6	5067	-	5130	B							
52A	61006-16040	BOLT	12	5001	-	5130								
53A	61033-08020	BOLT	4	5001	-	5130								
54A	61033-12016	BOLT	2	5001	-	5130								
55A	62710-18121	WASHER,PLANE	2	5001	-	5130								
56A	62710-18161	WASHER,PLANE	18	5001	-	5066								
56B	62710-18161	WASHER,PLANE	12	5067	-	5130								
57A	61005-12055	BOLT	4	5001	-	5130								
58A	61005-12075	BOLT	8	5001	-	5130								
100A	35700-20110	SPACER	1	5001	-	5130								T=16.88
101A	35700-20120	SPACER	1	5001	-	5130								T=16.90
102A	35700-20130	SPACER	1	5001	-	5130								T=16.92
103A	35700-20140	SPACER	1	5001	-	5130								T=16.94
104A	35700-20150	SPACER	1	5001	-	5130								T=16.96
105A	35700-20160	SPACER	1	5001	-	5130								T=16.98
106A	35700-20170	SPACER	1	5001	-	5130								T=16.86

# REAR DIFFERENTIAL (S/N 5131 - )

<S/N 5131 - >

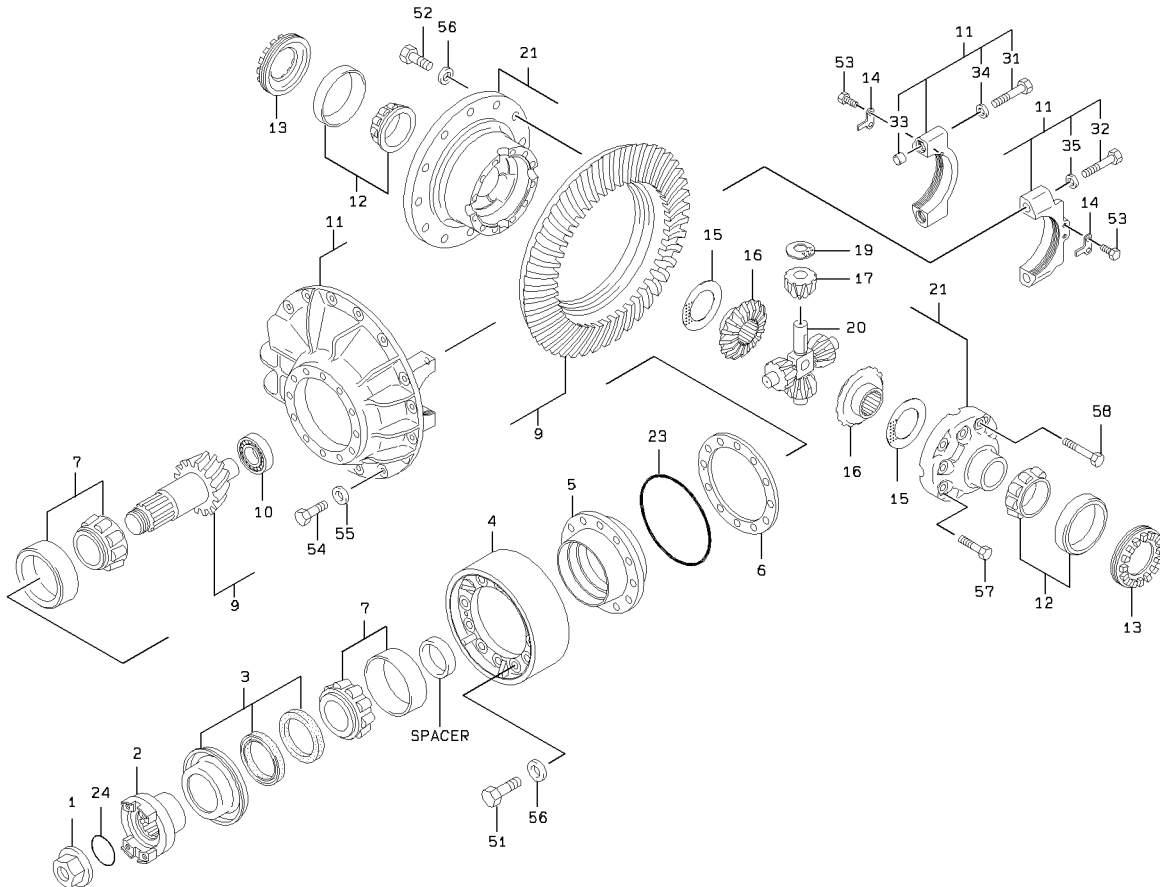

SPACER			
42	T=16. 70	100	T=16. 88
43	T=16. 72	101	T=16. 90
44	T=16. 74	102	T=16. 92
45	T=16. 76	103	T=16. 94
46	T=16. 78	104	T=16. 96
47	T=16. 80	105	T=16. 98
48	T=16. 82	106	T=16. 86
49	T=16. 84		

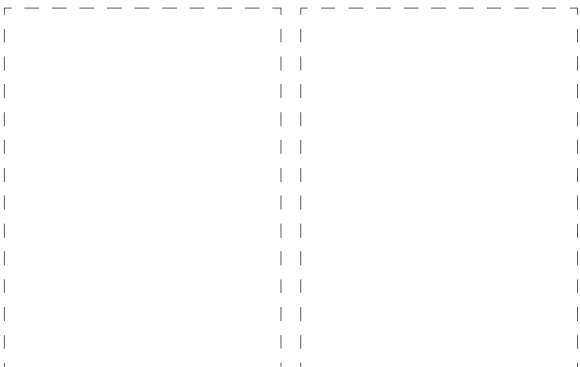

## REAR DIFFERENTIAL (S/N 5131 - )

SYM-BOL	PART NUMBER	PART NAME	UNIT Q,TY	SERIAL		REMARKS						
				(A)	(B)	N	P	D	(A)	(B)	(C)	(D)
000A	37301-22190	DIFFERENTIAL ASSY	1	5131	- 5309							
000B	37301-22650	DIFFERENTIAL ASSY	1	5310	-	B						
1A	37600-20030	NUT	1	5131	-							
2A	44621-20960	YOKE,FLANGE	1	5131	- 5309							
2B	44621-21780	YOKE,FLANGE	1	5310	-	B						
3A	34042-60370	SEAL,OIL	1	5131	- 5244							
3B	34042-60580	SEAL,OIL	1	5245	-	C						
4A	37381-20060	TRUNNION	1	5131	-							
5A	40510-24870	FLANGE	1	5131	-							
6A	34200-26920	SHIM	A/R	5131	-							T=0.07-0.50
7A	78245-30312	BEARING,TAPER ROLL	2	5131	-							
9A	32420-20040	GEAR SET,SPIRAL BE	1	5131	-							
10A	42003-60020	BEARING,ROLLER	1	5131	-							
11A	37904-20880	HOUSING ASSY	1	5131	-		Y01					
12A	42004-20010	BEARING,TAPER ROLL	2	5131	-							
13A	37600-20140	NUT	2	5131	-							
14A	41641-22910	PLATE	2	5131	-							
15A	47171-60020	RING,WEAR	2	5131	-							
16A	32433-20240	GEAR,BEVEL	2	5131	-							
17A	32433-20230	GEAR,BEVEL	4	5131	-							
19A	47171-20020	RING,WEAR	4	5131	-							
20A	35510-20670	SPIDER	1	5131	-							
21A	37904-20500	HOUSING ASSY	1	5131	-							
23A	65210-22170	RING,O	1	5131	-							
24A	65218-12048	RING,O	1	5131	-							
31A	61005-16090	BOLT	2	5131	-			01				
32A	61005-20110	BOLT	2	5131	-			01				
33A	40840-20310	BUSHING	2	5131	-			01				
34A	62710-18161	WASHER,PLANE	2	5131	-			01				
35A	62710-18201	WASHER,PLANE	2	5131	-			01				
42A	35700-20030	SPACER	1	5131	-							T=16.70
43A	35700-20040	SPACER	1	5131	-							T=16.72
44A	35700-20050	SPACER	1	5131	-							T=16.74
45A	35700-20060	SPACER	1	5131	-							T=16.76
46A	35700-20070	SPACER	1	5131	-							T=16.78
47A	35700-20080	SPACER	1	5131	-							T=16.80
48A	35700-20090	SPACER	1	5131	-							T=16.82
49A	35700-20100	SPACER	1	5131	-							T=16.84
51A	61005-16060	BOLT	12	5131	-							
52A	61006-16040	BOLT	12	5131	-							
53A	61033-08020	BOLT	4	5131	-							
54A	61033-12016	BOLT	2	5131	-							
55A	62710-18121	WASHER,PLANE	2	5131	-							
56A	62710-18161	WASHER,PLANE	24	5131	-							
57A	61005-12055	BOLT	4	5131	-							
58A	61005-12075	BOLT	8	5131	-							
100A	35700-20110	SPACER	1	5131	-							T=16.88
101A	35700-20120	SPACER	1	5131	-							T=16.90
102A	35700-20130	SPACER	1	5131	-							T=16.92
103A	35700-20140	SPACER	1	5131	-							T=16.94
104A	35700-20150	SPACER	1	5131	-							T=16.96
105A	35700-20160	SPACER	1	5131	-							T=16.98
106A	35700-20170	SPACER	1	5131	-							T=16.86

# TIRE & WHEEL GROUP

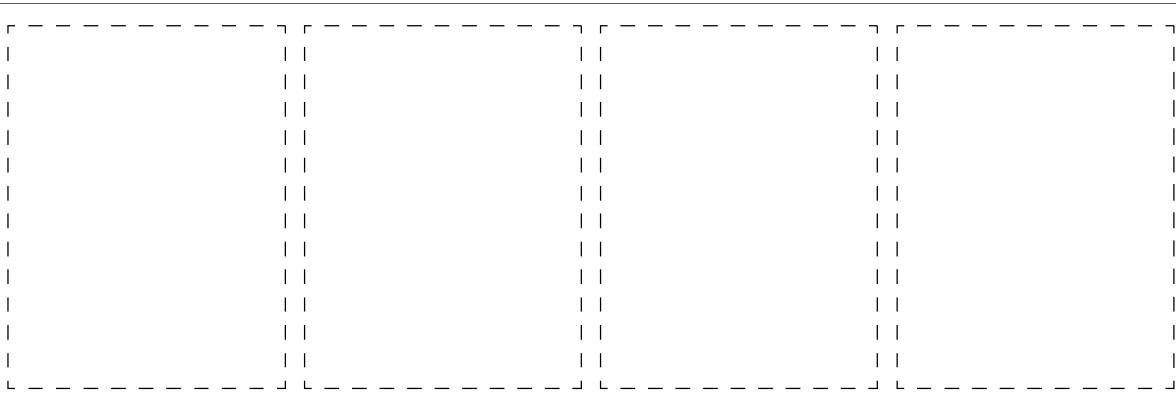
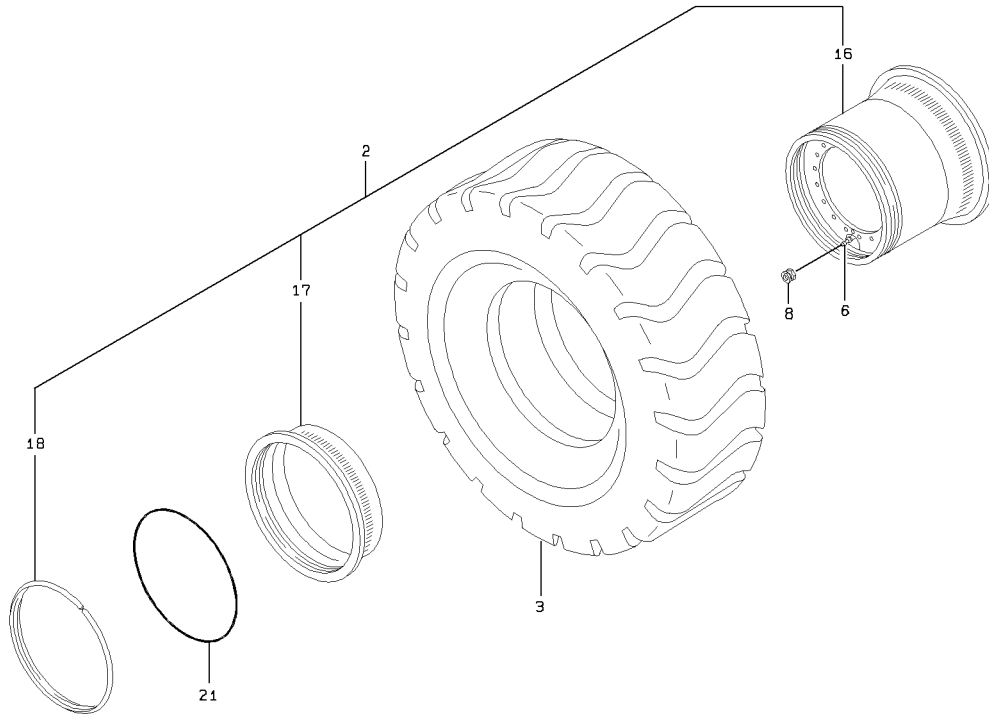

1-A

### TIRE & WHEEL GROUP

SYM-BOL	PART NUMBER	PART NAME	UNIT Q, TY	SERIAL		REMARKS								
				(A)	(B)	N	P	D	(A)	(B)	(C)	(D)	REMARK	
2A	43424-60400	WHEEL,DISC	4	5001	-									
3A	36011-70030-7	TIRE ASSY,TUBELESS	4	5001	-	5066								
3B	36011-70070	TIRE ASSY,TUBELESS	4	5067	-		B							
6A	38510-60470-7	VALVE	4	5001	-									
8A	38542-60050-7	VALVE UNIT	4	5001	-									
16A	45040-60420	RIM	1	5001	-					01				
17A	45282-60230	RING,SIDE	1	5001	-					01				
18A	45324-60230	RING,LOCK	1	5001	-					01				
21A	47131-70060	RING,O	4	5001	-									

# BRAKE LINE - FRONT CHASSIS

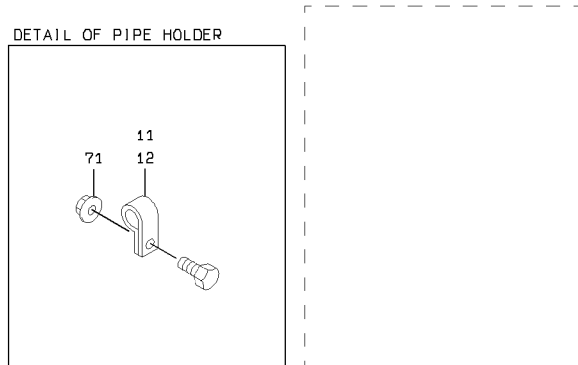
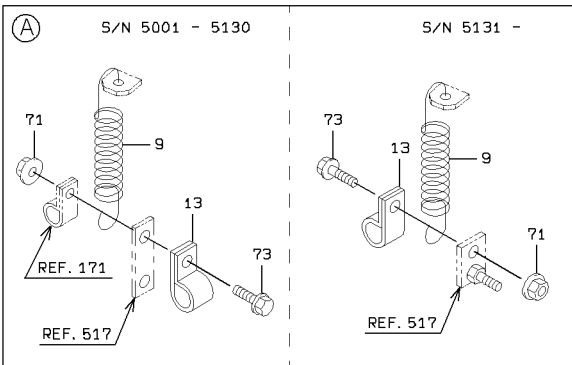
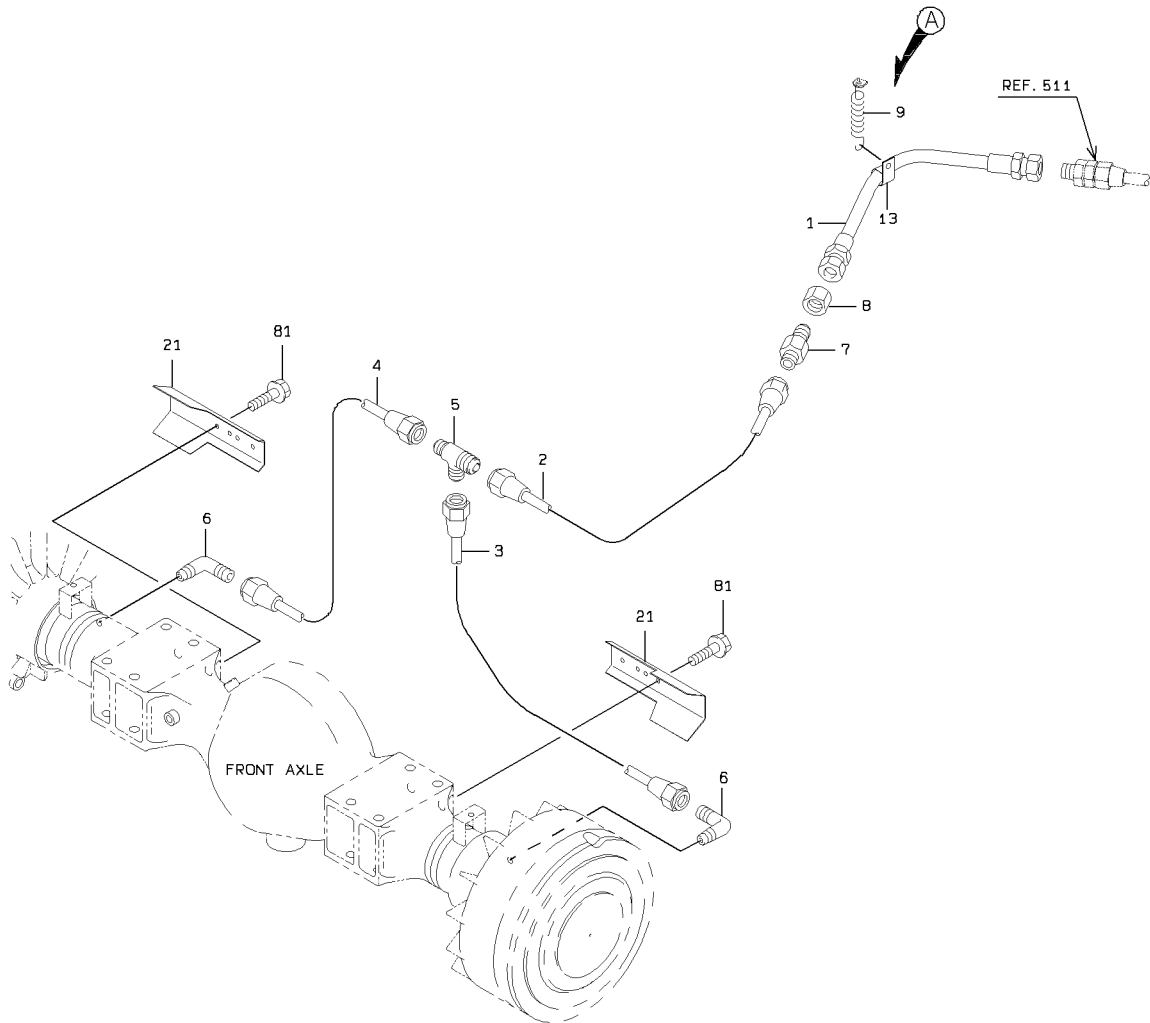

BRAKE LINE - FROUNT CHASSIS

SYM-BOL	PART NUMBER	PART NAME	UNIT Q,TY	SERIAL		REMARKS						
				(A)	(B)	N	P	D	(A)	(B)	(C)	(D)
1A	68655-28072	HOSE,HIGH PRESSURE	1	5001	-							
2A	38705-33490	PIPE ASSY,FLARED	1	5001	-							
3A	38705-54540	PIPE ASSY,FLARED	1	5001	-							
4A	38705-54550	PIPE ASSY,FLARED	1	5001	-							
4B	38705-55460	PIPE ASSY,FLARED	1	5087	-							
5A	40733-20130	FLARED FITTING,TEE	1	5001	-							
6A	69100-21000	FLARED FITTING,ELB	2	5001	-							
7A	30230-22340	ADAPTER	1	5001	-							
8A	37600-20680	NUT	1	5001	-							
9A	35600-20150	SPRING	1	5001	-							
11A	72001-11200	HOLDER,PIPE	A/R	5001	-							D=12
12A	72001-11000	HOLDER,PIPE	A/R	5001	-							D=10
13A	72001-12000	HOLDER,PIPE	1	5001	-							D=20
21A	36611-32530-7	CHANNEL	2	5001	-							
71A	62480-21081	NUT,FLANGED	A/R	5001	-							
73A	61802-08020	BOLT,FLANGED	1	5001	-							
81A	61802-10016	BOLT,FLANGED	4	5001	-							

# BRAKE LINE - FLOOR BOARD

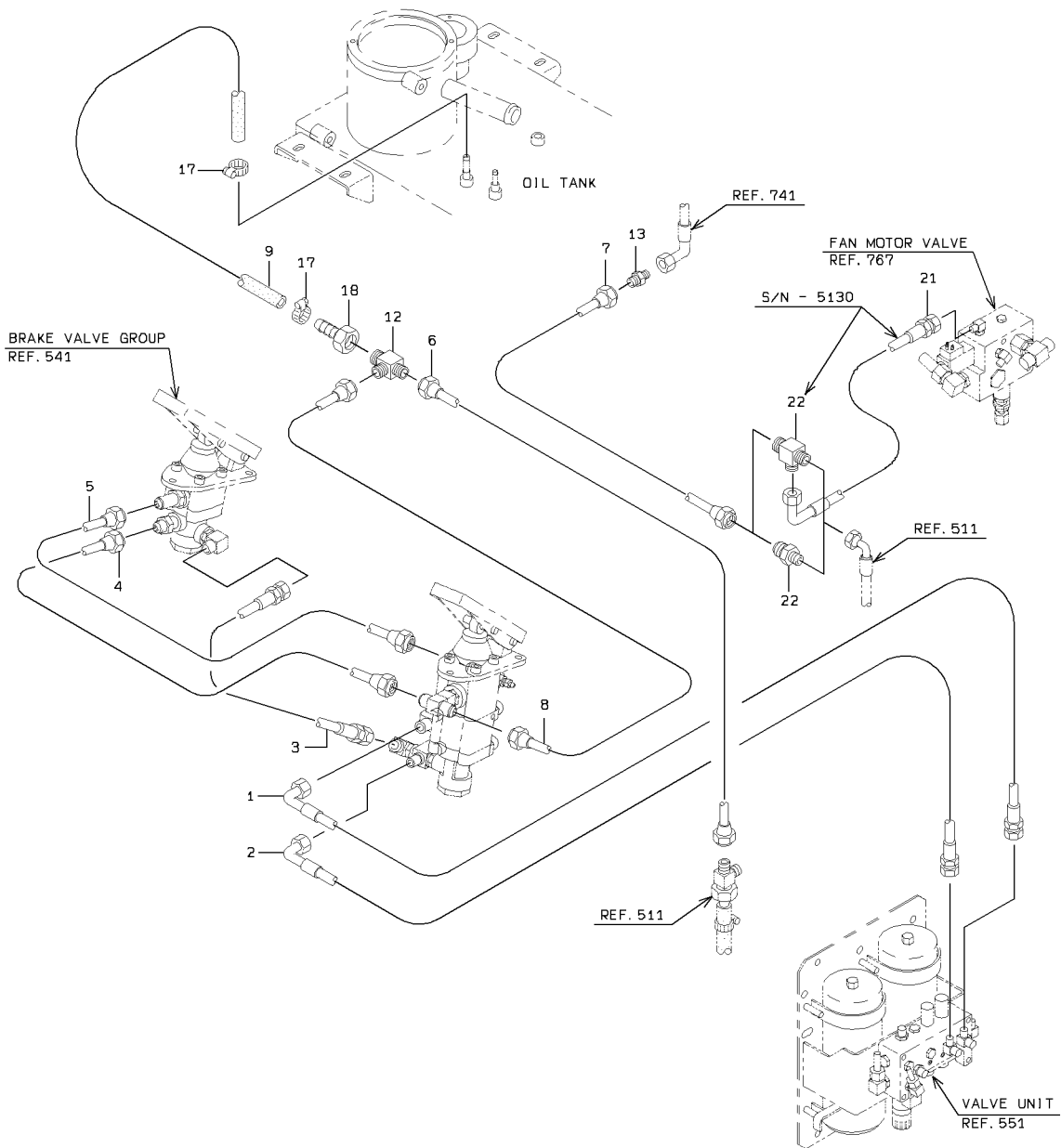

## DETAIL OF PIPE HOLDER

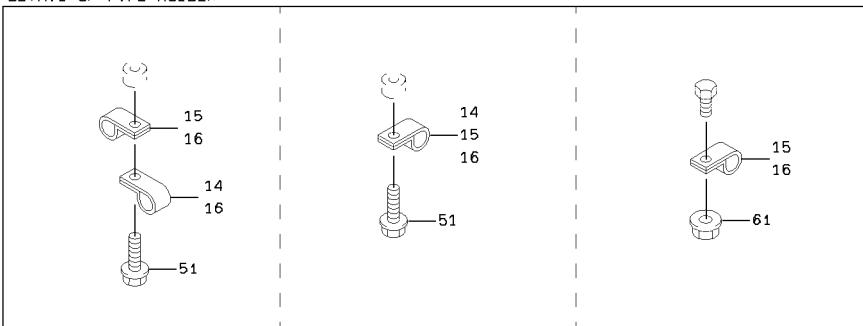

BRAKE LINE - FLOOR BOARD

SYM-BOL	PART NUMBER	PART NAME	UNIT Q,TY	SERIAL		REMARKS						
				(A)	(B)	N	P	D	(A)	(B)	(C)	(D)
1A	68635-20147	HOSE,HIGH PRESSURE	1	5001	-							
2A	68635-20139	HOSE,HIGH PRESSURE	1	5001	-							
3A	68655-20045	HOSE,HIGH PRESSURE	1	5001	-							
4A	38705-50000	PIPE ASSY,FLARED	1	5001	-							
5A	38705-51940	PIPE ASSY,FLARED	1	5001	-							
6A	38705-52290	PIPE ASSY,FLARED	1	5001	- 5041							
6B	38705-55430	PIPE ASSY,FLARED	1	5042	-	B						
7A	38705-52300	PIPE ASSY,FLARED	1	5001	- 5214							
7B	38706-21650	PIPE ASSY,FLARED	1	5215	-	B						
8A	38705-50360	PIPE ASSY,FLARED	1	5001	- 5041							
8B	38705-55420	PIPE ASSY,FLARED	1	5042	-	B						
9A	67040-15000	HOSE,HEAT RESISTIN	1 M	5001	-							L=350
12A	40733-20920	FLARED FITTING,TEE	1	5001	-							
13A	40730-20450	FLARED FITTING	1	5001	-							
14A	43573-20280	HOLDER,PIPE	A/R	5001	-							D=12
15A	43573-20350	HOLDER,PIPE	A/R	5001	-							D=15
16A	43573-20300	HOLDER,PIPE	A/R	5001	-							D=18
17A	69002-02700	BAND,HOSE	2	5001	-							
18A	88511-03120	NIPPLE,HOSE	1	5001	-							
21A	43113-38040	HOSE,HIGH PRESSURE	1	5001	- 5130	D						
22A	40733-20940	FLARED FITTING,TEE	1	5001	- 5130							
22B	40730-20440	FLARED FITTING	1	5131	-	B						
51A	61802-08012	BOLT,FLANGED	A/R	5001	-							
61A	62480-21081	NUT,FLANGED	A/R	5001	-							

# BRAKE LINE - REAR CHASSIS

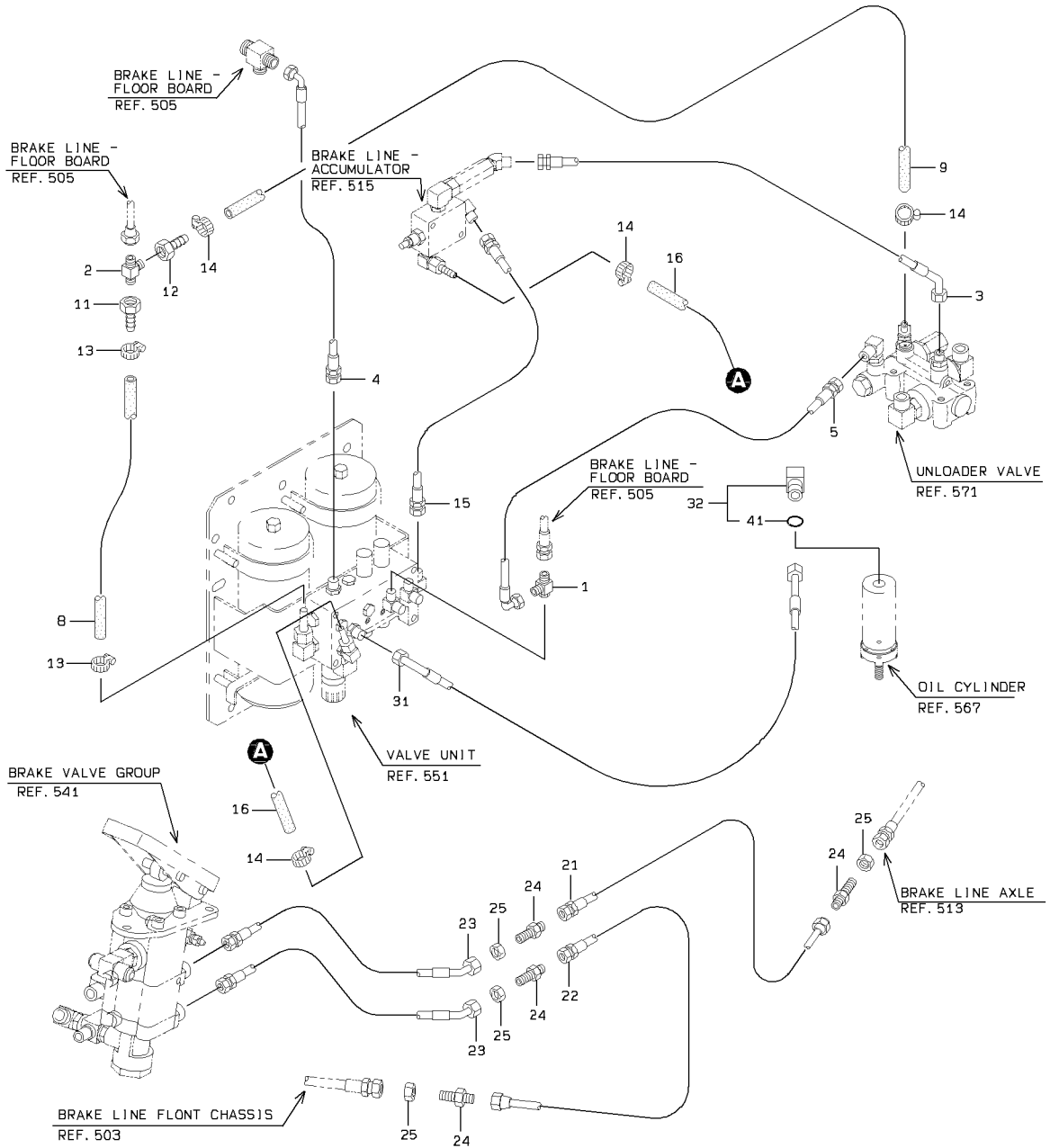

DETAIL OF PIPE HOLDER

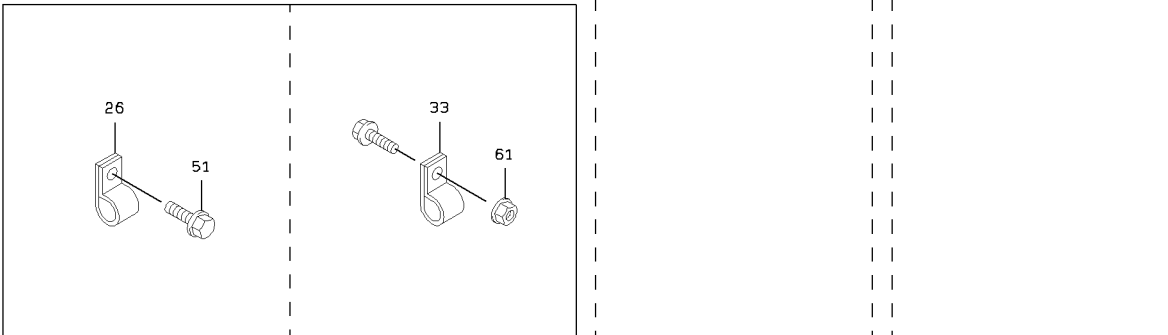

1-A

BRAKE LINE - REAR CHASSIS

SYM-BOL	PART NUMBER	PART NAME	UNIT Q,TY	SERIAL		REMARKS						
				(A)	(B)	N	P	D	(A)	(B)	(C)	(D)
1A	30246-20660	ADAPTER,TEE	1	5001	-							
2A	40733-20950	FLARED FITTING,TEE	1	5001	-							
3A	68645-20028	HOSE,HIGH PRESSURE	1	5001	-							
4A	68635-20042	HOSE,HIGH PRESSURE	1	5001	-							
5A	68635-20044	HOSE,HIGH PRESSURE	1	5001	-							
8A	67040-12000	HOSE,HEAT RESISTIN	1 M	5001	-							L=340
9A	67040-09000	HOSE,HEAT RESISTIN	1 M	5001	-							L=450
11A	88511-03080	NIPPLE,HOSE	1	5001	-							
12A	88511-03060	NIPPLE,HOSE	1	5001	-							
13A	69002-02300	BAND,HOSE	2	5001	-							
14A	69002-02200	BAND,HOSE	4	5001	-							
15A	68655-20045	HOSE,HIGH PRESSURE	1	5001	-							
16A	67040-09000	HOSE,HEAT RESISTIN	1 M	5001	-							L=500
21A	38705-52970	PIPE ASSY,FLARED	1	5001	-							
22A	38705-52960	PIPE ASSY,FLARED	1	5001	-							
23A	68045-20035	HOSE,HIGH PRESSURE	2	5001	-							
24A	30230-22340	ADAPTER	4	5001	-							
25A	37600-20680	NUT	4	5001	-							
26A	72001-11200	HOLDER,PIPE	2	5001	-							D=12
31A	43113-39100	HOSE,HIGH PRESSURE	1	5001	-							
32A	30241-20890	ADAPTER,ELBOW	1	5001	-	5031			Y01			
32B	88241-07106	ADAPTER,ELBOW	1	5032	-				Y01			
33A	72001-11500	HOLDER,PIPE	1	5001	-							D=15
41A	65210-12011	RING,O	1	5001	-				01			
51A	62480-21081	NUT,FLANGED	2	5001	-							
61A	62480-21081	NUT,FLANGED	1	5001	-							

# BRAKE LINE - AXLE

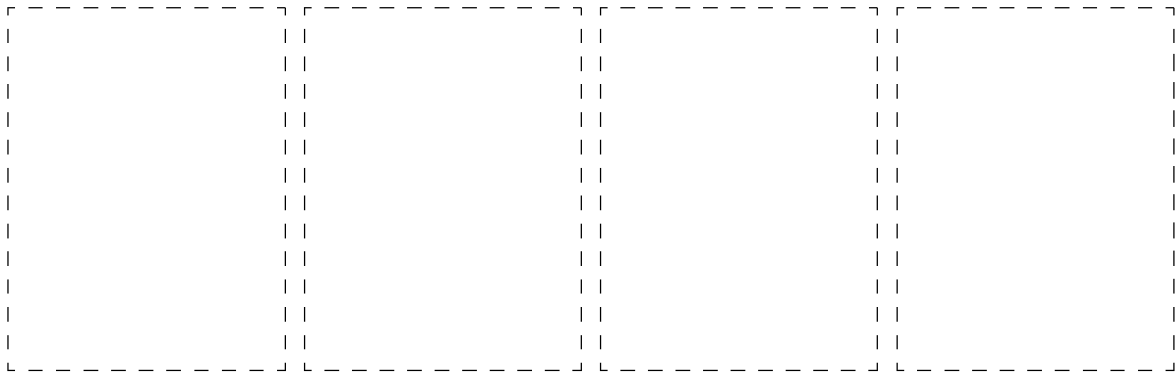
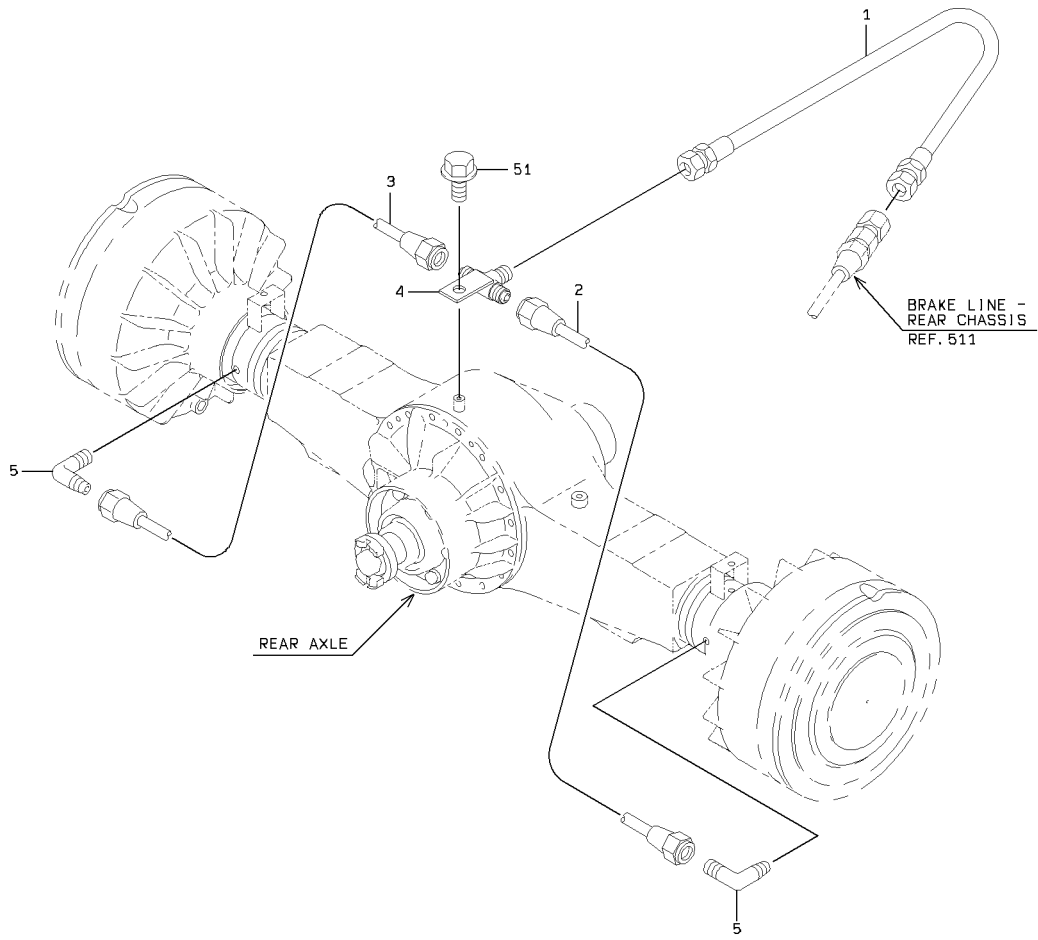

1-A

BRAKE LINE - AXLE

SYM-BOL	PART NUMBER	PART NAME	UNIT Q, TY	SERIAL (A) - (B)	REMARKS					
					N	P	D	(A)	(B)	(C)
1A	68655-28072	HOSE,HIGH PRESSURE	1	5001 -						
2A	38705-33520	PIPE ASSY,FLARED	1	5001 -						
3A	38705-33530	PIPE ASSY,FLARED	1	5001 -						
4A	38904-20420	FITTING,TEE	1	5001 -						
5A	69100-21000	FLARED FITTING,ELB	2	5001 -						
51A	61802-10016	BOLT,FLANGED	1	5001 -						

BRAKE LINE - ACCUMULATOR

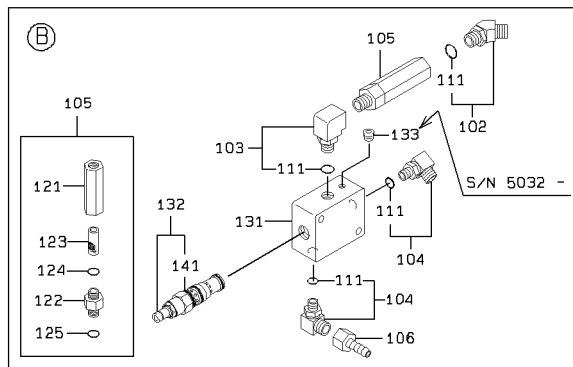
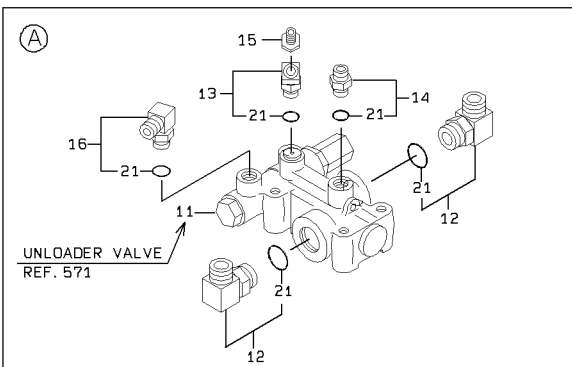
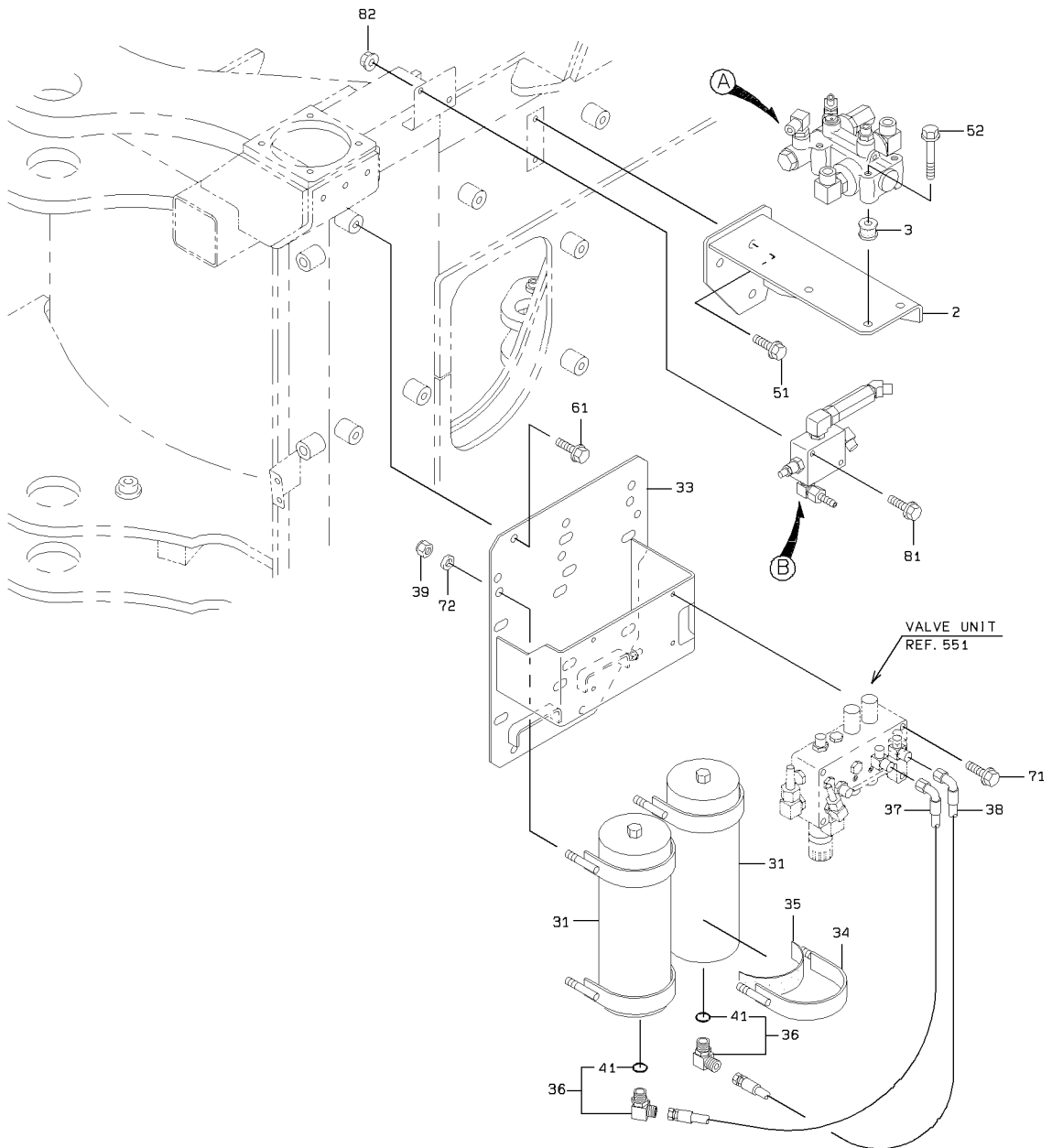

BRAKE LINE - ACCUMULATOR

SYM-BOL	PART NUMBER	PART NAME	UNIT Q,TY	SERIAL		REMARKS						
				(A)	(B)	N	P	D	(A)	(B)	(C)	(D)
2A	40902-23790	BRACKET	1	5001	-							
3A	40850-60080	BUSHING,ELASTIC	3	5001	-							
11A	38543-60170	VALVE,UNLOADER	1	5001	-							REF571
12A	88241-07112	ADAPTER,ELBOW	2	5001	-			Y01				
13A	88241-07206	ADAPTER,ELBOW	1	5001	-			Y01				
14A	88201-06706	ADAPTER	1	5001	-			Y01				
15A	88511-03060	NIPPLE,HOSE	1	5001	-							
16A	88241-07106	ADAPTER,ELBOW	1	5001	-			Y01				
21A	65210-12014	RING,O	1	5001	-			01				
31A	30100-60500-7	ACCUMULATOR ASSY	2	5001	-							
33A	40901-58930	BRACKET	1	5001	-							
34A	38670-21850	BAND	4	5001	-							
35A	33713-22540	SHEET,RUBBER	4	5001	-							
36A	88254-71206	ADAPTER,ELBOW	2	5001	-				Y02			
37A	68635-20040	HOSE,HIGH PRESSURE	1	5001	-							
38A	68635-20035	HOSE,HIGH PRESSURE	1	5001	-							
39A	88031-06121	NUT,SELF-LOCKING	8	5001	-							
41A	65231-00081	RING,O	1	5001	-				02			
51A	61802-10016	BOLT,FLANGED	3	5001	-							
52A	61802-08060	BOLT,FLANGED	3	5001	-							
61A	61802-12025	BOLT,FLANGED	4	5001	-							
71A	61802-08080	BOLT,FLANGED	4	5001	-							
72A	62710-18121	WASHER,PLANE	8	5001	-							
81A	61802-08055	BOLT,FLANGED	2	5001	-							
82A	62480-21081	NUT,FLANGED	2	5001	-							
102A	88241-07206	ADAPTER,ELBOW	1	5001	-					Y03		
103A	30241-60070	ADAPTER,ELBOW	1	5001	-					Y03		
104A	88241-07106	ADAPTER,ELBOW	2	5001	-					Y03		
105A	40337-60370	FILTER ASSY,LINE	1	5001	-						Y04	
106A	88511-03060	NIPPLE,HOSE	1	5001	-							
111A	65210-12014	RING,O	1	5001	-					03		
121A	33100-70690	CASE	1	5001	-						04	
122A	37710-70390	NIPPLE	1	5001	-						04	
123A	30981-70720	ELEMENT,FILTER	1	5001	-						04	
124A	65210-12018	RING,O	1	5001	-						04	
125A	65210-12014	RING,O	1	5001	-						04	
131A	41410-31950	BLOCK	1	5001	-	5031						
131B	41410-34270	BLOCK	1	5032	-		C					
132A	38567-70150	VALVE,REDUCING	1	5001	-			Y05				
133A	88390-16102	PLUG	1	5032	-							
141A	49327-72080	SEAL KIT	1	5001	-			05				

# AIR BREATHER MOUNT (S/N 5001 - 5234)

<S/N 5001 - 5234>

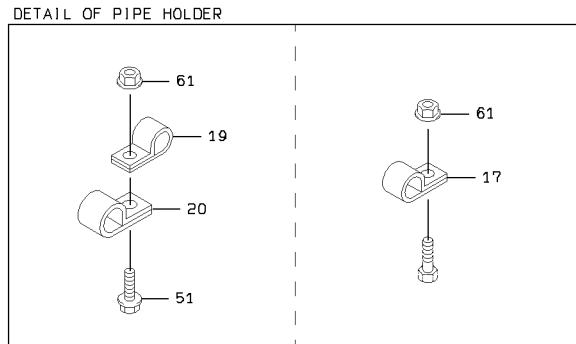
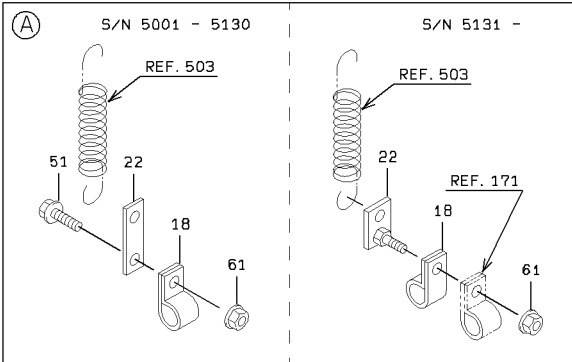
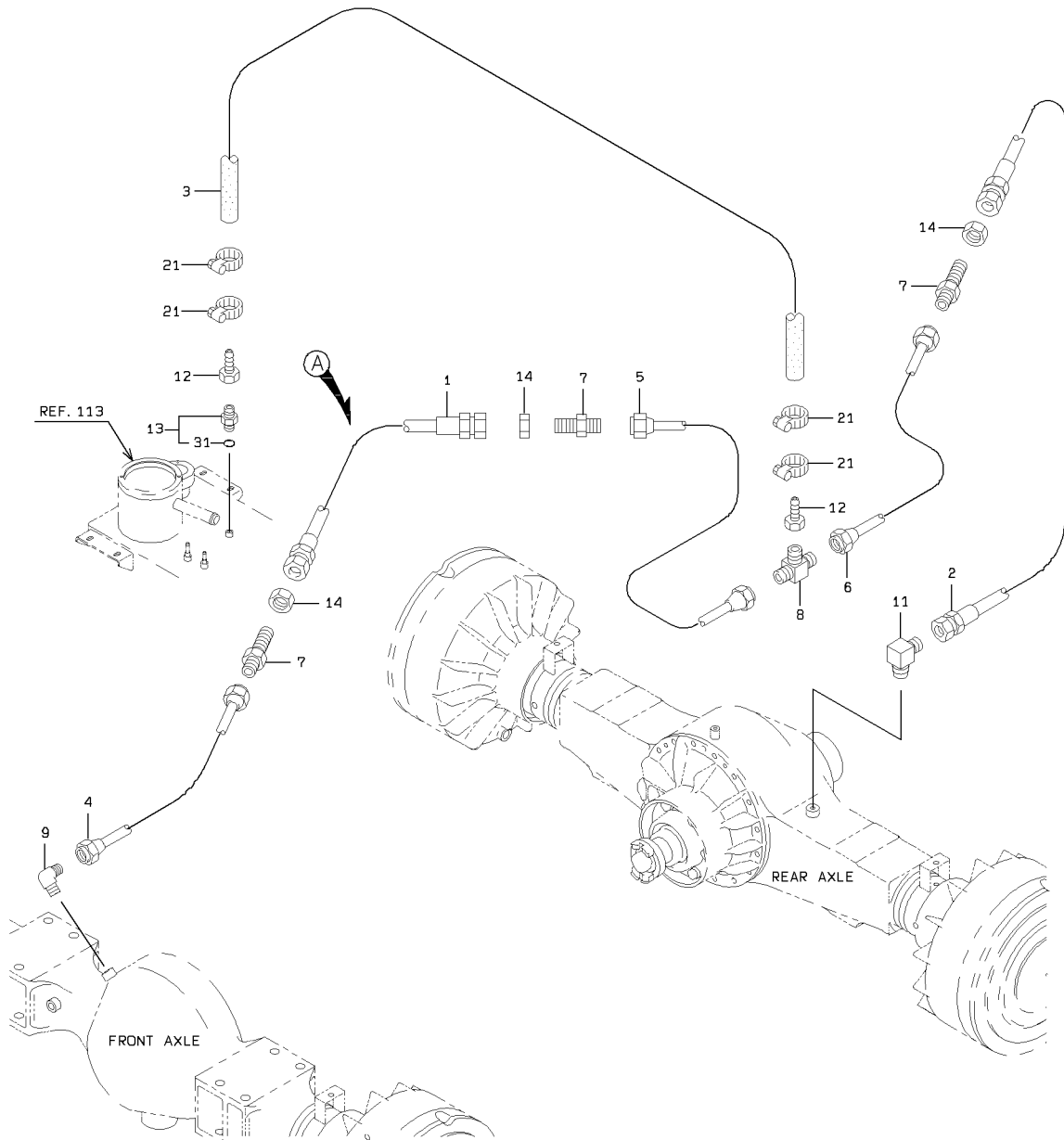

AIR BREATHER MOUNT (S/N 5001 - 5234)

SYM-BOL	PART NUMBER	PART NAME	UNIT Q, TY	SERIAL		REMARKS							
				(A)	(B)	N	P	D	(A)	(B)	(C)	(D)	REMARK
1A	68055-10072	HOSE,HIGH PRESSURE	1	5001	-	5234							
2A	68055-10058	HOSE,HIGH PRESSURE	1	5001	-	5234							
3A	67040-06000	HOSE,HEAT RESISTIN	2 M	5001	-	5234							L=1550
4A	38705-49910	PIPE ASSY,FLARED	1	5001	-	5086							
4B	38705-55470	PIPE ASSY,FLARED	1	5087	-	5234	C						
5A	38705-49920	PIPE ASSY,FLARED	1	5001	-	5130							
5B	38705-57140	PIPE ASSY,FLARED	1	5131	-	5234	B						
6A	38705-52980	PIPE ASSY,FLARED	1	5001	-	5234							
7A	40730-20460	FLARED FITTING	3	5001	-	5234							
8A	37715-22850	NIPPLE,HOSE	1	5001	-	5234							
9A	69100-21000	FLARED FITTING,ELB	1	5001	-	5234							
11A	88241-03404	ADAPTER,ELBOW	1	5001	-	5234							
12A	88511-03040	NIPPLE,HOSE	2	5001	-	5234							
13A	88201-06704	ADAPTER	1	5001	-	5234			Y01				
14A	37600-24210	NUT	3	5001	-	5234							
17A	72001-11000	HOLDER,PIPE	A/R	5001	-	5234							D=10
18A	72001-11200	HOLDER,PIPE	1	5001	-	5234							D=12
19A	72001-11500	HOLDER,PIPE	A/R	5001	-	5234							D=15
20A	72010-28000	HOLDER,HOSE	A/R	5001	-	5234							D=28
21A	69002-02200	BAND,HOSE	4	5001	-	5234							
22A	41606-28070	PLATE	1	5001	-	5130							
22B	41608-50470	PLATE	1	5131	-	5234	B						
31A	65210-12011	RING,O	1	5001	-	5234			01				
51A	61802-08016	BOLT,FLANGED	A/R	5001	-	5234							
61A	62480-21081	NUT,FLANGED	A/R	5001	-	5234							

# AIR BREATHER MOUNT (S/N 5235 - )

<S/N 5235 - >

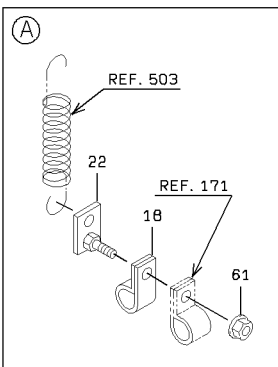
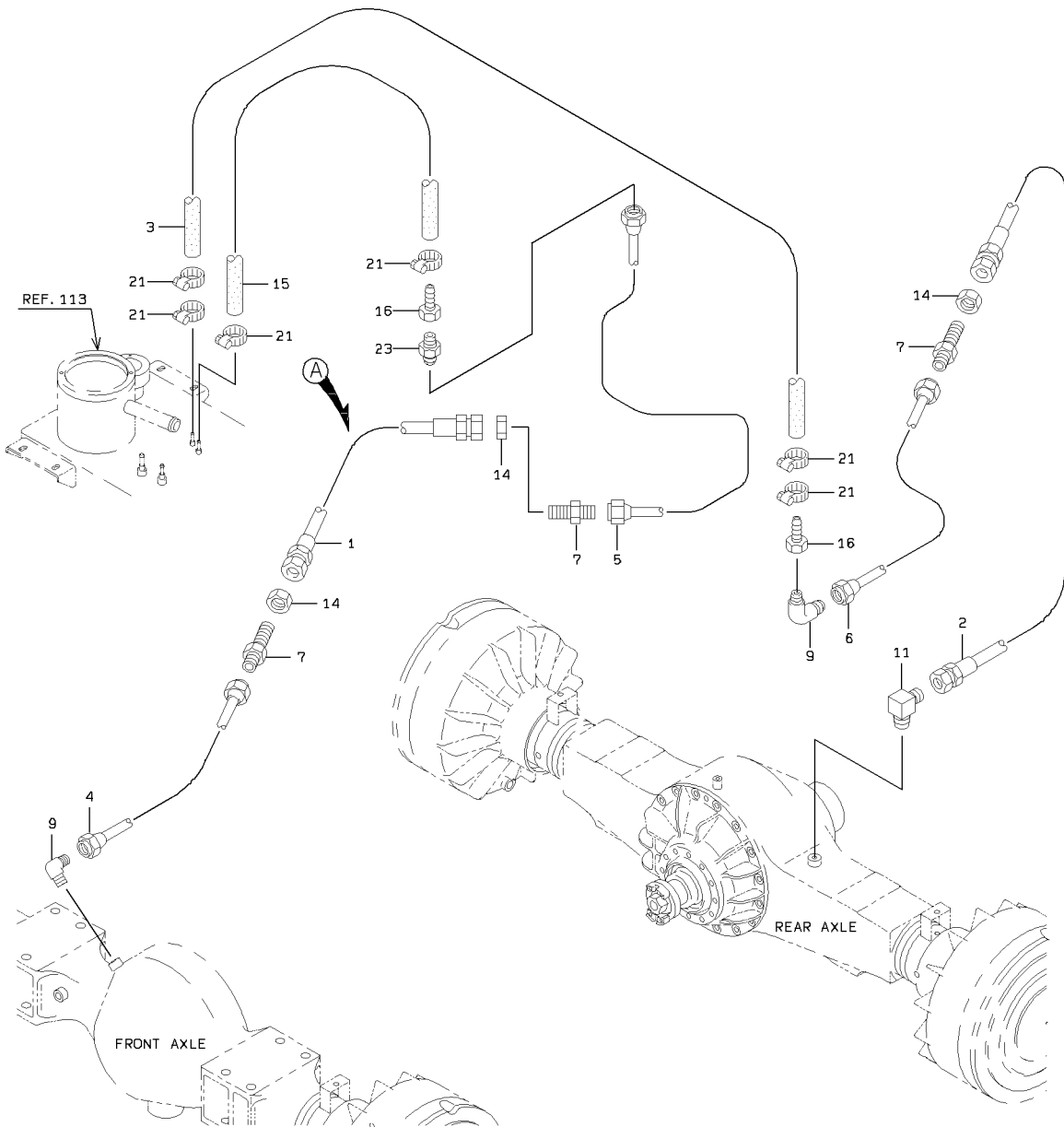

DETAIL OF PIPE HOLDER

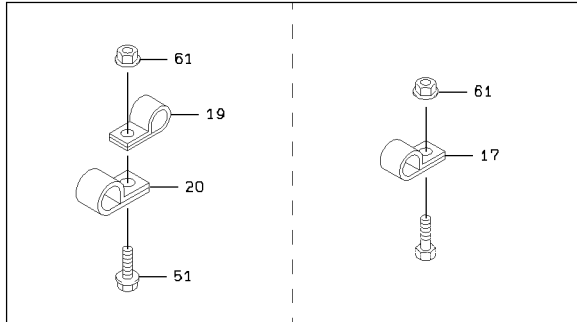

1-A

### AIR BREATHER MOUNT (S/N 5235 - )

SYM-BOL	PART NUMBER	PART NAME	UNIT Q,TY	SERIAL (A) - (B)	REMARKS					
					N	P	D	(A)	(B)	(C)
1A	68055-10072	HOSE,HIGH PRESSURE	1	5235 -						
2A	68055-10058	HOSE,HIGH PRESSURE	1	5235 -						
3A	67040-06000	HOSE,HEAT RESISTIN	2 M	5235 -						L=1550
4A	38705-55470	PIPE ASSY,FLARED	1	5235 -						
5A	38706-22180	PIPE ASSY,FLARED	1	5235 -						
6A	38705-52980	PIPE ASSY,FLARED	1	5235 -						
7A	40730-20460	FLARED FITTING	3	5235 -						
9A	69100-21000	FLARED FITTING,ELB	2	5235 -						
11A	88241-03404	ADAPTER,ELBOW	1	5235 -						
14A	37600-24210	NUT	3	5235 -						
15A	67040-06000	HOSE,HEAT RESISTIN	1 M	5235 -						L=550
16A	88511-02040	NIPPLE,HOSE	2	5235 -						
17A	72001-11000	HOLDER,PIPE	A/R	5235 -						D=10
18A	72001-11200	HOLDER,PIPE	1	5235 -						D=12
19A	72001-11500	HOLDER,PIPE	A/R	5235 -						D=15
20A	72010-28000	HOLDER,HOSE	A/R	5235 -						D=28
21A	69002-02200	BAND,HOSE	6	5235 -						
22A	41608-50470	PLATE	1	5235 -						
23A	69100-11000	FLARED FITTING	1	5235 -						
51A	61802-08020	BOLT,FLANGED	A/R	5235 -						
61A	62480-21081	NUT,FLANGED	A/R	5235 -						

# PARKING BRAKE GROUP

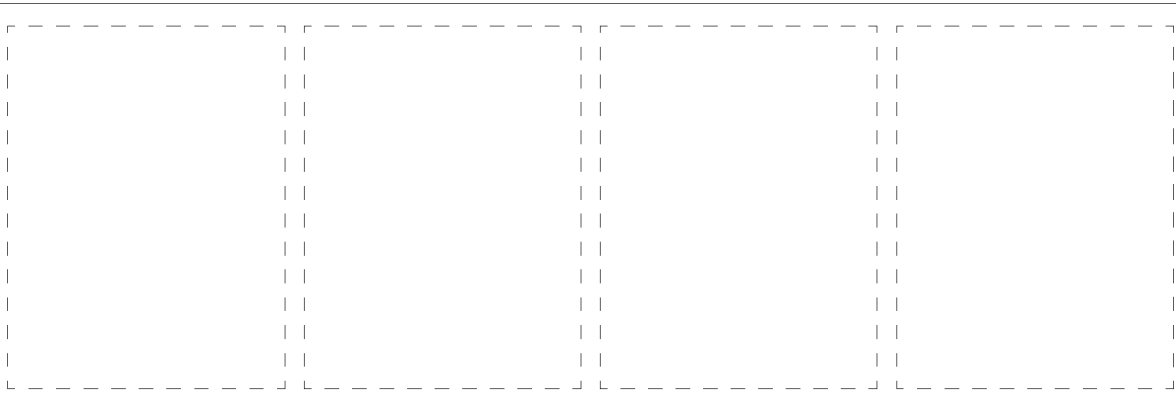
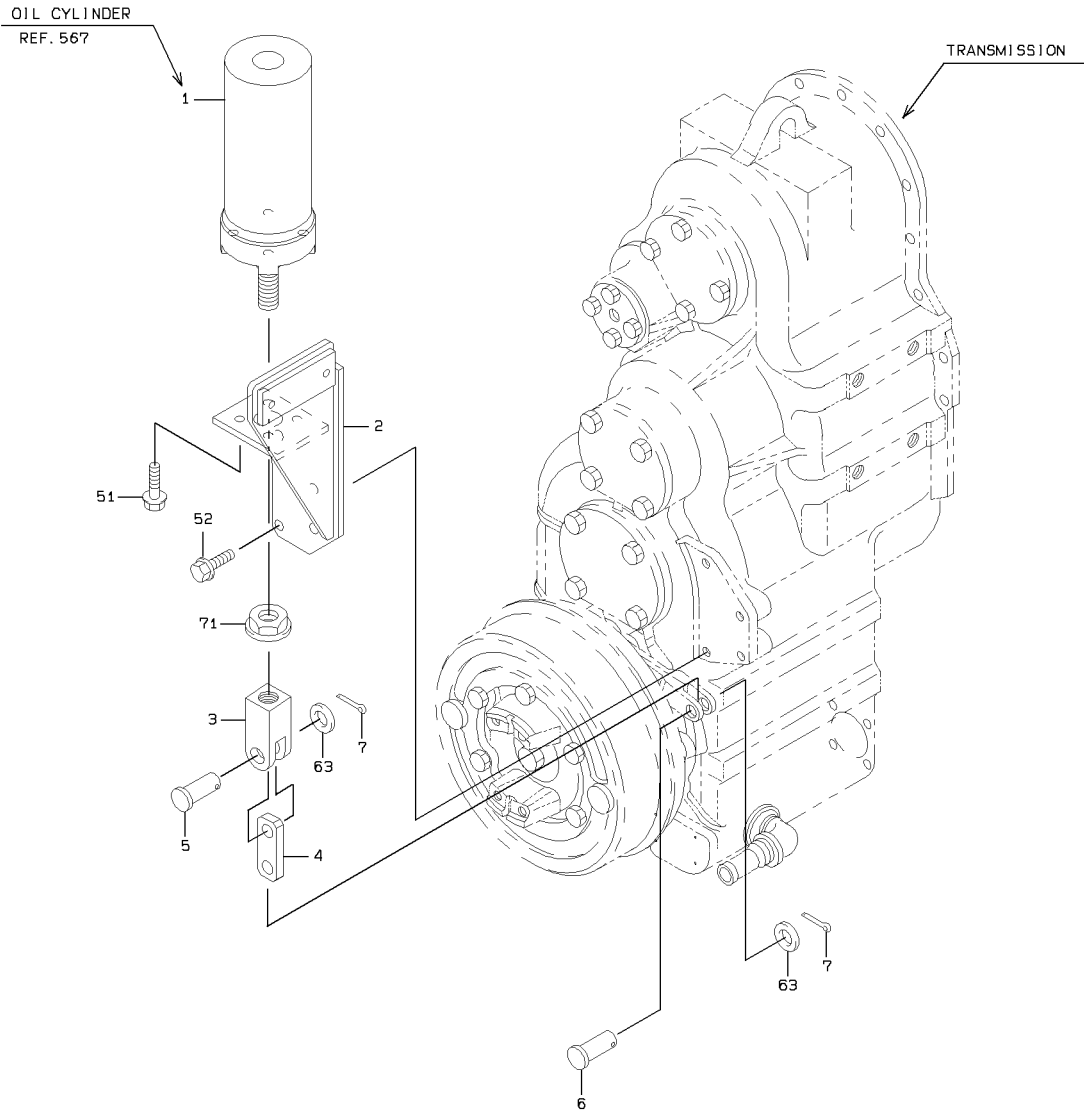

1-A

PARKING BRAKE GROUP

SYM-BOL	PART NUMBER	PART NAME	UNIT Q, TY	SERIAL		REMARKS						
				(A)	(B)	N	P	D	(A)	(B)	(C)	(D)
1A	34820-65070	CYLINDER ASSY,OIL	1	5001	5076							REF.567
1B	34820-65370	CYLINDER ASSY,OIL	1	5077		C						REF.567
2A	40901-58550	BRACKET	1	5001								
3A	40901-45060	JOINT,YOKE	1	5001								
4A	41617-46400	PLATE	1	5001								
5A	40044-20120	PIN,HEAD	1	5001								
6A	40044-21130	PIN,HEAD	1	5001								
7A	63002-04032	PIN,SPLIT	2	5001								
51A	61802-10020	BOLT,FLANGED	4	5001								
52A	61802-12030	BOLT,FLANGED	4	5001								
63A	62701-40181	WASHER,PLANE	2	5001								
71A	62480-21201	NUT,FLANGED	1	5001								

# BRAKE VALVE GROUP

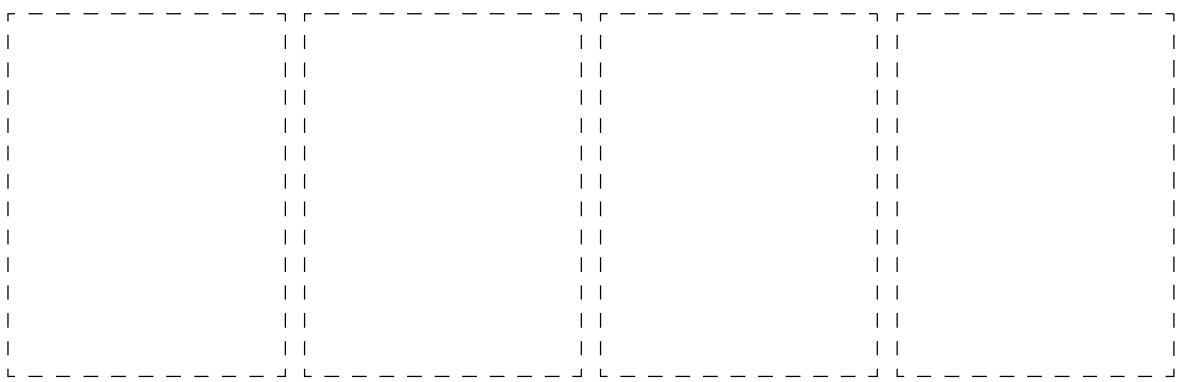
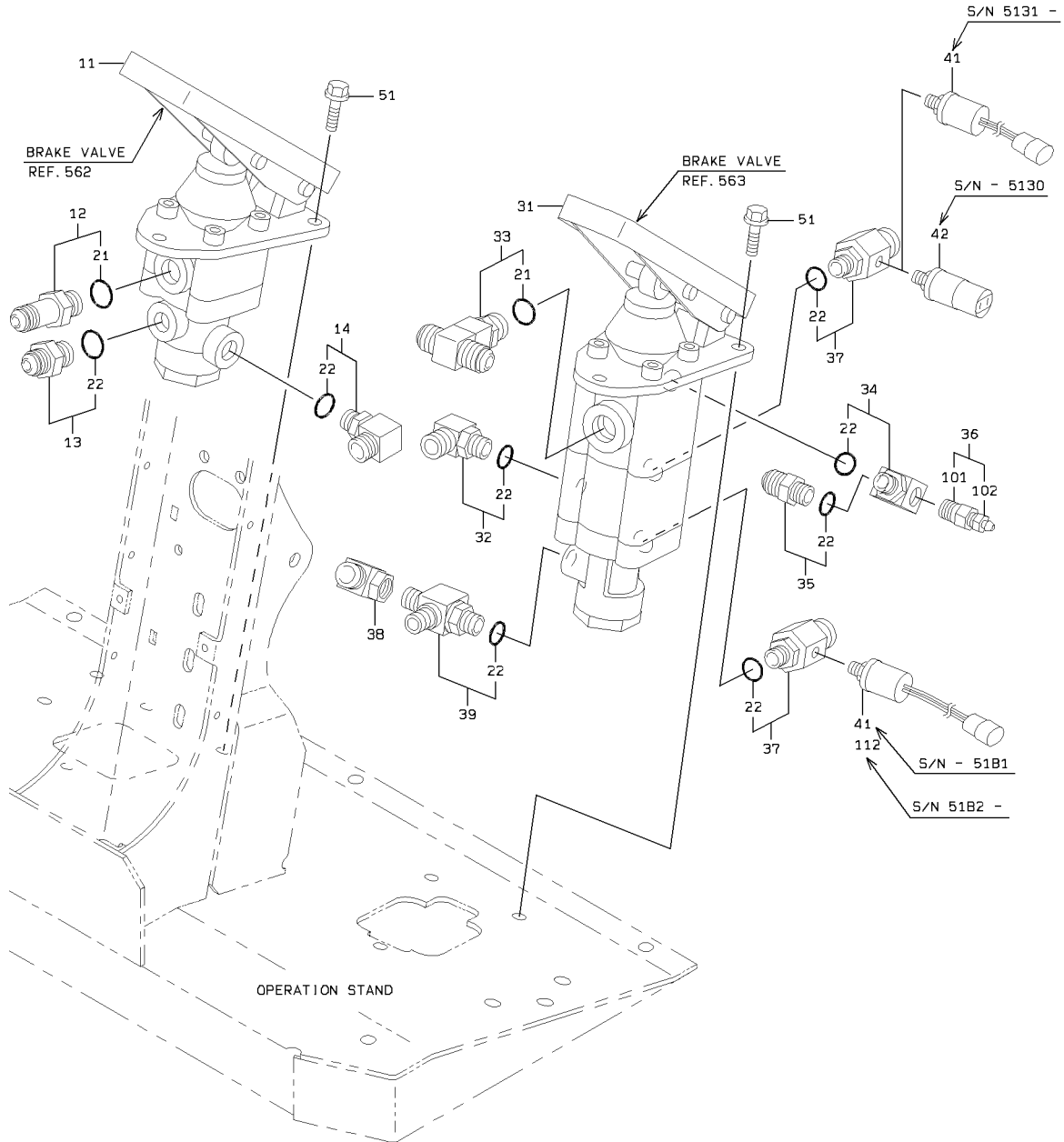

BRAKE VALVE GROUP

SYM-BOL	PART NUMBER	PART NAME	UNIT Q,TY	SERIAL		REMARKS							
				(A)	(B)	N	P	D	(A)	(B)	(C)	(D)	REMARK
11A	38531-60490	VALVE ASSY,BRAKE	1	5001	-								REF.562
12A	40730-20530	FLARED FITTING	1	5001	-					Y01			
13A	40730-20320	FLARED FITTING	1	5001	-						Y02		
14A	88241-07106	ADAPTER,ELBOW	1	5001	-						Y02		
21A	65210-12018	RING,O	1	5001	-					01			
22A	65210-12014	RING,O	1	5001	-						02		
31A	38531-60480	VALVE ASSY,BRAKE	1	5001	-								REF.563
32A	88241-07106	ADAPTER,ELBOW	1	5001	-						Y02		
33A	40733-20800	FLARED FITTING,TEE	1	5001	-					Y01			
34A	30241-22550	ADAPTER,ELBOW	1	5001	-						Y02		
35A	40730-20320	FLARED FITTING	1	5001	-						Y02		
36A	35107-20030	SCREW,BLEED	1	5001	-							Y03	
37A	30230-26250	ADAPTER	2	5001	-	5400					Y02		
37B	30230-28300	ADAPTER	2	5401	-		C				Y02		
38A	30242-20190	ADAPTER,ELBOW UNIO	1	5001	-								
39A	30246-20440	ADAPTER,TEE	1	5001	-						Y02		
41A	35047-20270	SWITCH,PRESSURE	1	5001	-	5130							
41B	35047-20270	SWITCH,PRESSURE	2	5131	-	5181							
41C	35047-20270	SWITCH,PRESSURE	1	5182	-								
42A	35047-60260	SWITCH,PRESSURE	1	5001	-	5130	D						
51A	61802-08020	BOLT,FLANGED	6	5001	-								
101A	38900-24160	FITTING	1	5001	-							03	
102A	35107-60010	SCREW,BLEED	1	5001	-							03	
112A	35047-60610	SWITCH,PRESSURE	1	5181	-								

# VALVE UNIT

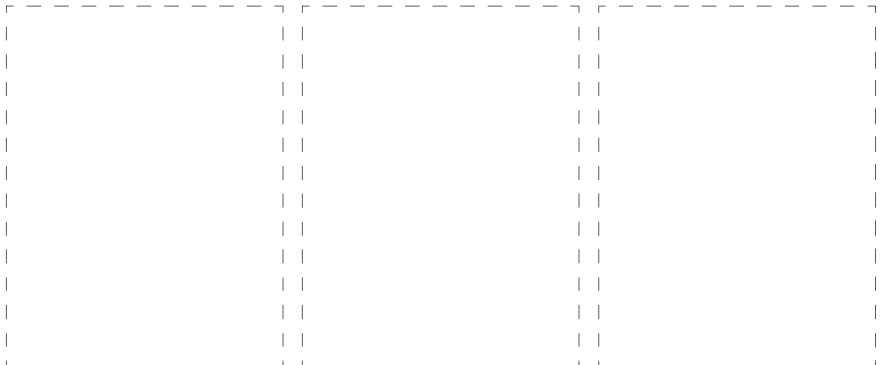
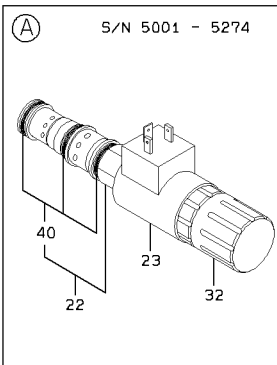
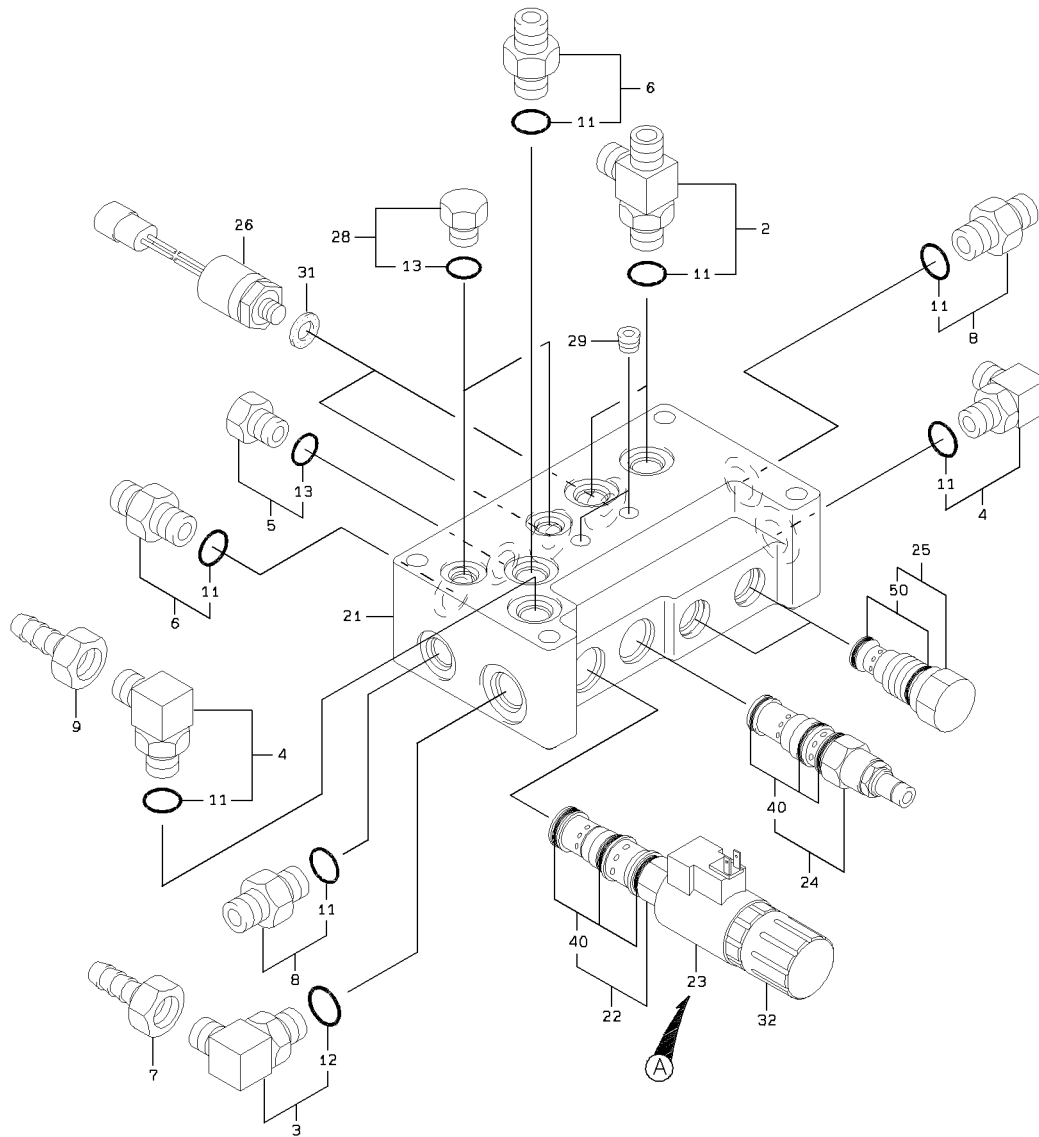

VALVE UNIT

SYM-BOL	PART NUMBER	PART NAME	UNIT Q,TY	SERIAL		REMARKS								
				(A)	(B)	N	P	D	(A)	(B)	(C)	(D)	REMARK	
2A	30246-20440	ADAPTER,TEE	2	5001	-						Y01			
3A	88241-07108	ADAPTER,ELBOW	1	5001	-							Y02		
4A	88241-07106	ADAPTER,ELBOW	2	5001	-						Y01			
5A	88390-21304	PLUG	1	5001	-								Y03	
6A	88201-06706	ADAPTER	2	5001	-						Y01			
7A	88511-03080	NIPPLE,HOSE	1	5001	-									
8A	88390-21306	PLUG	2	5001	-						Y01			
9A	88511-03060	NIPPLE,HOSE	1	5001	-									
11A	65210-12014	RING,O	1	5001	-						01			
12A	65210-12048	RING,O	1	5001	-							02		
13A	65210-12011	RING,O	1	5001	-								03	
21A	41410-31930	BLOCK	1	5001	-									
22A	38511-71020	VALVE ASSY	1	5001	-									Y04
23A	35910-70260	SOLENOID	1	5001	-	5274								
23B	35910-70390	SOLENOID	1	5275	-		B							
24A	38567-70130	VALVE,REDUCING	1	5001	-	5184								Y04
24B	38567-70170	VALVE,REDUCING	1	5185	-	5415		C						Y04
24C	38567-70290	VALVE,REDUCING	1	5416	-			C						Y04
25A	38554-60310	VALVE,CHECK	2	5001	-						Y05			
26A	35047-60250	SWITCH,PRESSURE	2	5001	-									
28A	88390-21304	PLUG	2	5001	-								Y03	
29A	88390-16102	PLUG	2	5001	-									
31A	88111-11490	WASHER,SEAL	2	5001	-									
32A	37810-60200	KNOB	1	5001	-									
40A	49327-72080	SEAL KIT	1	5001	-									04
50A	49327-72070	SEAL KIT	1	5001	-						05			

# BRAKE VALVE

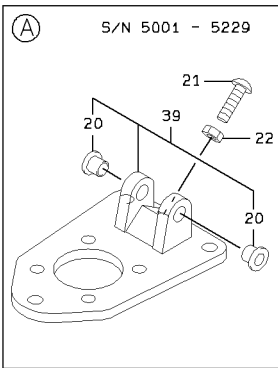
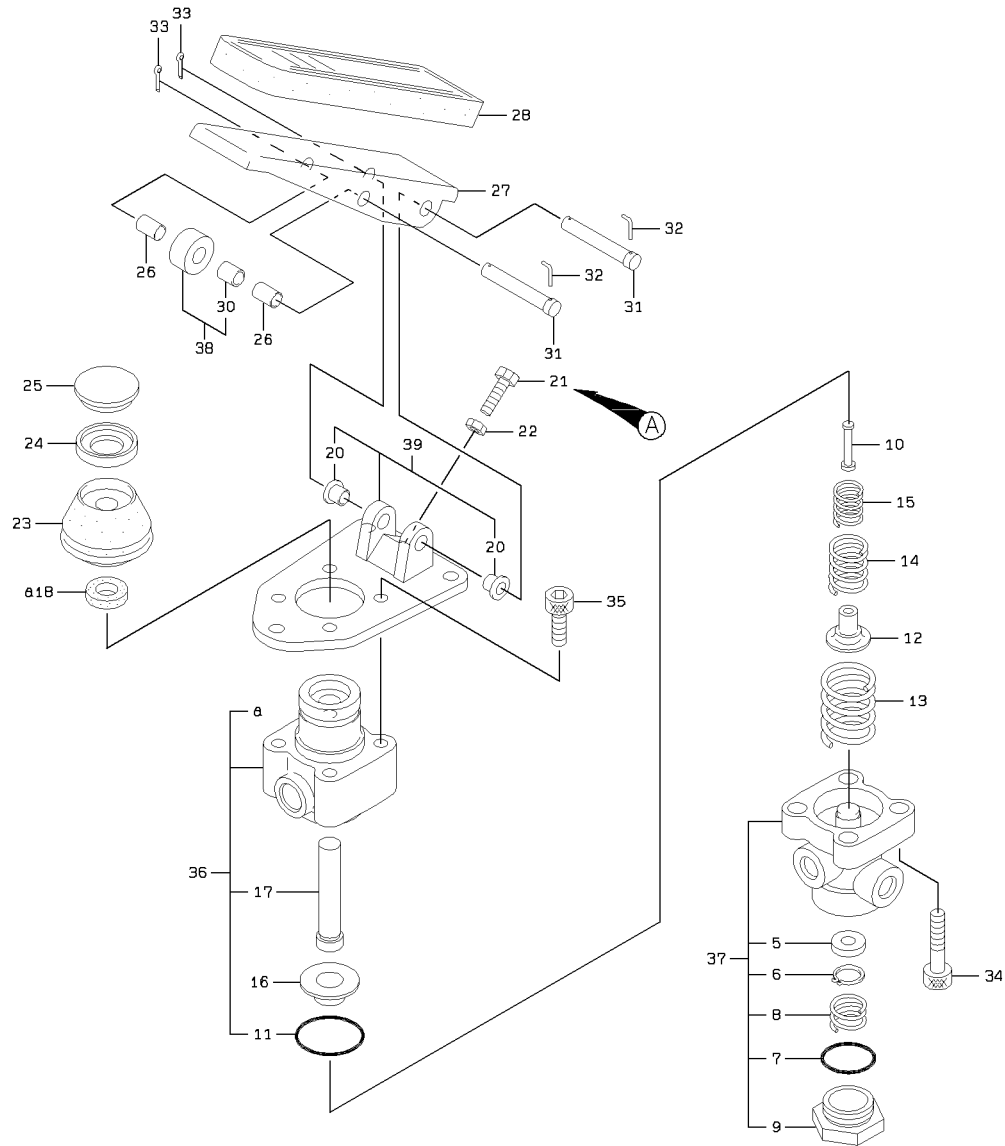

BRAKE VALVE

SYM-BOL	PART NUMBER	PART NAME	UNIT Q,TY	SERIAL		REMARKS							
				(A)	(B)	N	P	D	(A)	(B)	(C)	(D)	REMARK
000A	38531-60490	VALVE ASSY,BRAKE	1	5001	-								FR RH
5A	44950-70520	RETAINER	1	5001	-								
6A	45311-71480	RING,SNAP	1	5001	-							02	
7A	65210-12032	RING,O	1	5001	-							02	
8A	35600-76060	SPRING	1	5001	-							02	
9A	37628-70170	NUT,CAP	1	5001	-							02	
10A	45870-70720	ROD	1	5001	-								
11A	65210-22045	RING,O	1	5001	-							01	
12A	43550-70420	HOLDER	1	5001	-								
13A	35600-76110	SPRING	1	5001	-								
14A	35600-76180	SPRING	1	5001	-								
15A	35600-76190	SPRING	1	5001	-								
16A	44950-70550	RETAINER	1	5001	-								
17A	39960-72150	PISTON	1	5001	-							01	
18A	34042-71440	SEAL,OIL	1	5001	-							01	
20A	40840-72550	BUSHING	2	5001	-								04
21A	43900-73910	BOLT	1	5001	-								
21B	43900-74190	BOLT	1	5230	-								
22A	37600-72140	NUT	1	5001	-								
23A	40790-70430	BOOT	1	5001	-								5135
23B	40790-70500	BOOT	1	5136	-								
24A	35440-70810	STOPPER	1	5001	-								
25A	33920-70100	SEAT	1	5001	-								
26A	31701-70850	COLLAR	2	5001	-								
27A	43020-70070	PEDAL	1	5001	-								
28A	32223-70050	COVER,PEDAL	1	5001	-								
30A	40840-72560	BUSHING	1	5001	-								03
31A	40000-71310	PIN	2	5001	-								
32A	40000-71320	PIN	2	5001	-								
33A	40045-70130	PIN,SNAP	2	5001	-								
34A	61101-10040	BOLT,SOCKET	4	5001	-								
35A	61101-10025	BOLT,SOCKET	4	5001	-								
36A	38511-71230	VALVE ASSY	1	5001	-							Y01	
37A	38511-71240	VALVE ASSY	1	5001	-							Y02	
38A	45810-70030	ROLLER ASSY	1	5001	-							Y03	
39A	40910-70090	BRACKET ASSY	1	5001	-								Y04
39B	40910-70120	BRACKET ASSY	1	5230	-								Y04

# BRAKE VALVE

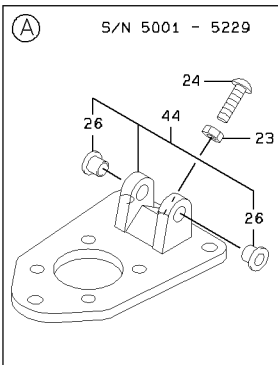
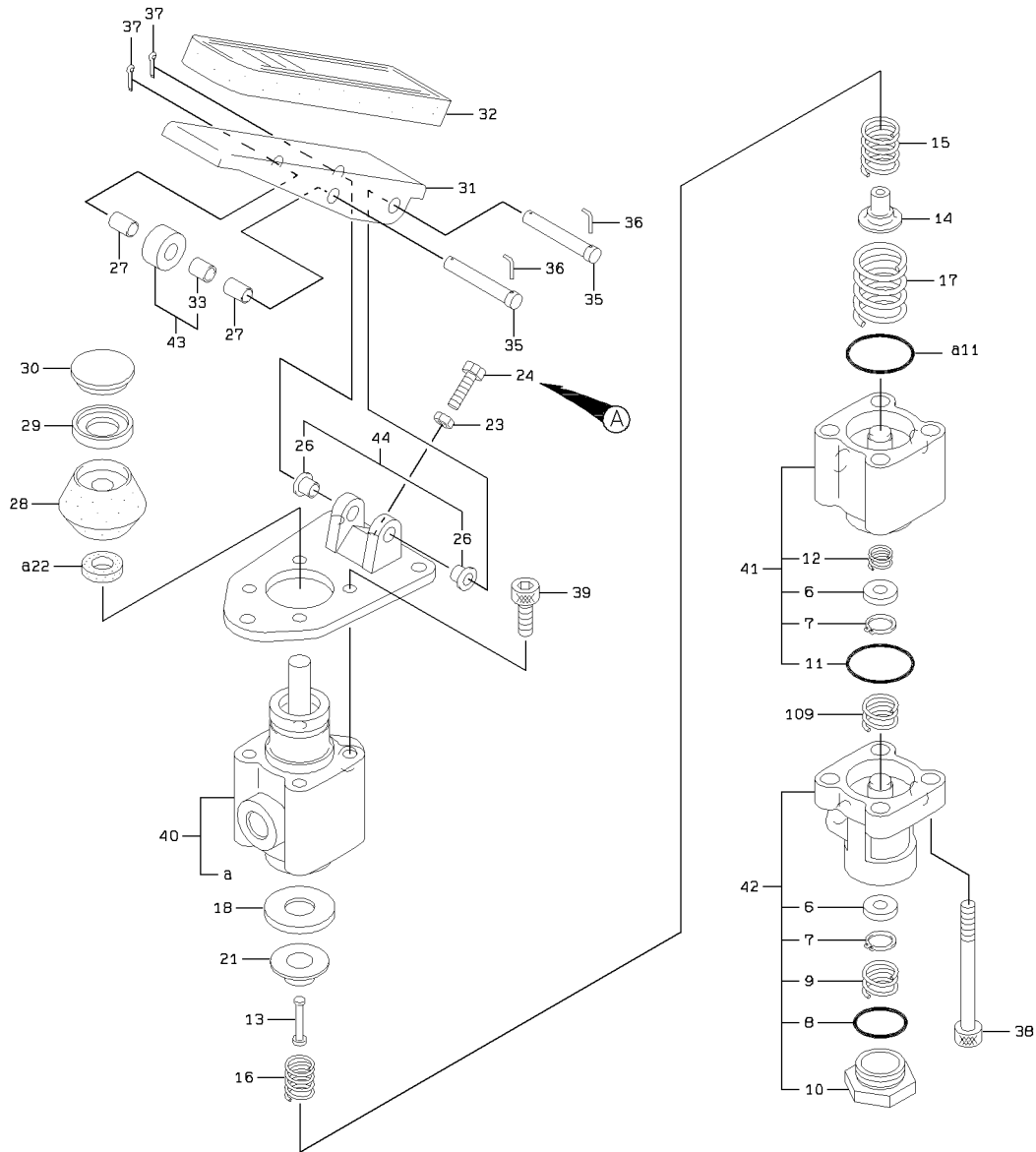

BRAKE VALVE

SYM-BOL	PART NUMBER	PART NAME	UNIT Q,TY	SERIAL		REMARKS							
				(A)	(B)	N	P	D	(A)	(B)	(C)	(D)	REMARK
000A	38531-60480	VALVE ASSY,BRAKE	1	5001	-								FR LH
6A	44950-70520	RETAINER	1	5001	-							02	03
7A	45311-71480	RING,SNAP	1	5001	-							02	03
8A	65210-12032	RING,O	1	5001	-								03
9A	35600-76060	SPRING	1	5001	-								03
10A	37628-70170	NUT,CAP	1	5001	-								03
11A	65210-22045	RING,O	1	5001	-				01	02			
12A	35600-76070	SPRING	1	5001	-					02			
13A	45870-70720	ROD	1	5001	-								
14A	43550-70420	HOLDER	1	5001	-								
15A	35600-76180	SPRING	1	5001	-								
16A	35600-76190	SPRING	1	5001	-								
17A	35600-76100	SPRING	1	5001	-								
18A	44950-70530	RETAINER	1	5001	-								
21A	44950-70540	RETAINER	1	5001	-								
22A	34042-71440	SEAL,OIL	1	5001	-				01				
23A	37600-72140	NUT	1	5001	-								
24A	62256-51825	SCREW	1	5001	-								5229
24B	43900-74190	BOLT	1	5230	-								
26A	40840-72550	BUSHING	2	5001	-								
27A	31701-70850	COLLAR	2	5001	-								
28A	40790-70430	BOOT	1	5001	-								5135
28B	40790-70500	BOOT	1	5136	-								
29A	35440-70810	STOPPER	1	5001	-								
30A	33920-70100	SEAT	1	5001	-								
31A	43020-70070	PEDAL	1	5001	-								
32A	32223-70050	COVER,PEDAL	1	5001	-								
33A	40840-72560	BUSHING	1	5001	-								04
35A	40000-71310	PIN	2	5001	-								
36A	40000-71320	PIN	2	5001	-								
37A	40045-70130	PIN,SNAP	2	5001	-								
38A	43956-71190	BOLT,SOCKET	4	5001	-								
39A	61101-10025	BOLT,SOCKET	4	5001	-								
40A	38511-71200	VALVE ASSY	1	5001	-					Y01			
41A	38511-71250	VALVE ASSY	1	5001	-						Y02		
42A	38511-71240	VALVE ASSY	1	5001	-							Y03	
43A	45810-70030	ROLLER ASSY	1	5001	-								Y04
44A	40910-70090	BRACKET ASSY	1	5001	-								5229
44B	40910-70120	BRACKET ASSY	1	5230	-					Y05			
109A	35600-76060	SPRING	1	5001	-								

# OIL CYLINDER

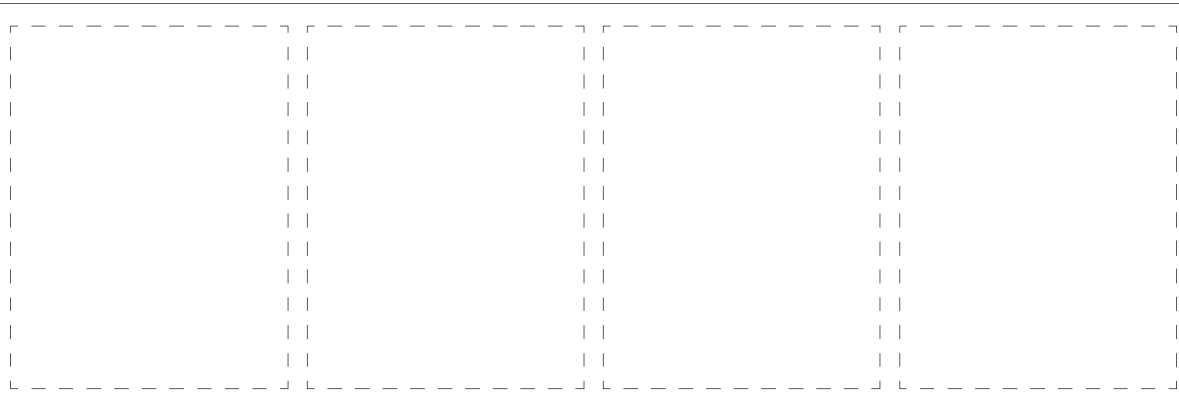
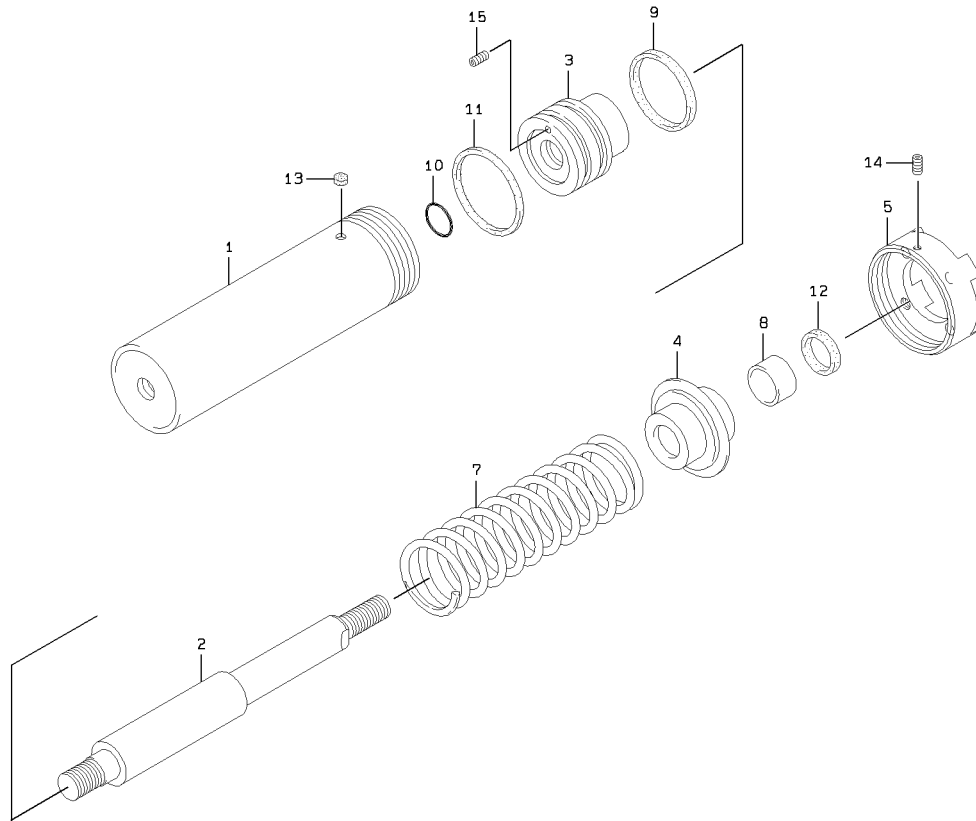

## OIL CYLINDER

SYM-BOL	PART NUMBER	PART NAME	UNIT Q, TY	SERIAL			REMARKS						
				(A)	-	(B)	N	P	D	(A)	(B)	(C)	(D)
000A	34820-65070	CYLINDER ASSY,OIL	1	5001	-	5076							
000B	34820-65370	CYLINDER ASSY,OIL	1	5077	-		C						
1A	36725-72730	TUBE,CYLINDER	1	5001	-								
2A	45886-72520	ROD,PISTON	1	5001	-								
3A	39960-72170	PISTON	1	5001	-								
4A	31289-71090	COVER,ROD	1	5001	-								
5A	32210-72330	CAP	1	5001	-								
7A	35600-76220	SPRING	1	5001	-								
8A	40840-72570	BUSHING	1	5001	-								
9A	39661-70470	PACKING,U	1	5001	-								
10A	65210-22025	RING,O	1	5001	-								
11A	47171-70620	RING,WEAR	1	5001	-								
12A	34044-70760	SEAL,DUST	1	5001	-								
13A	40330-70530	FILTER	2	5001	-								
14A	62213-05008	SCREW,SET	1	5001	-								
15A	35104-70140	SCREW,SET	1	5001	-								

# UNLOADER VALVE

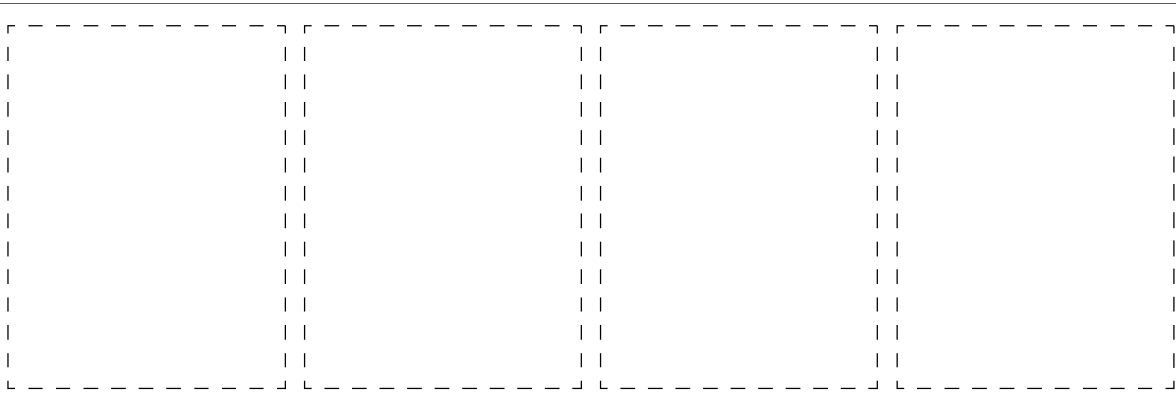
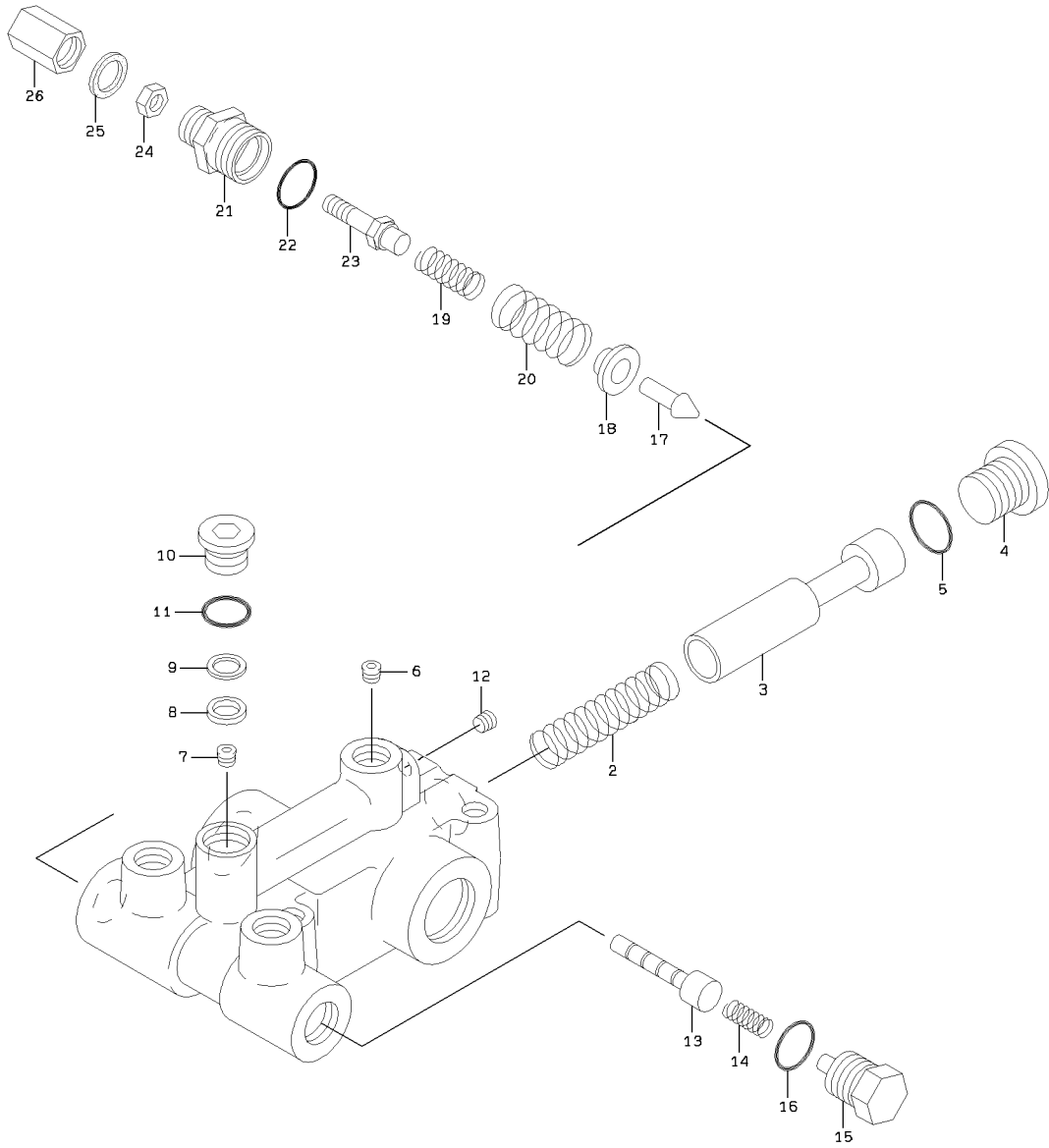

1-A

UNLOADER VALVE

SYM-BOL	PART NUMBER	PART NAME	UNIT Q,TY	SERIAL		REMARKS					
				(A)	(B)	N	P	D	(A)	(B)	(C)
000A	38543-60170	VALVE,UNLOADER	1	5001	-						
2A	35600-71450	SPRING	1	5001	-						
3A	35570-70540	SPOOL	1	5001	-						
4A	41530-73910	PLUG	1	5001	-						
5A	65210-12029	RING,O	1	5001	-						
6A	31053-70200	ORIFICE	1	5001	-						
7A	31053-70700	ORIFICE	1	5001	-						
8A	46000-71510	WASHER	1	5001	-						
9A	35700-71860	SPACER	1	5001	-						
10A	41530-74580	PLUG	1	5001	-						
11A	47131-75780	RING,O	1	5001	-						
12A	41530-73930	PLUG	1	5001	-						
13A	41585-70270	PLUNGER	1	5001	-						
14A	35600-74850	SPRING	1	5001	-						
15A	41530-73940	PLUG	1	5001	-						
16A	47131-75790	RING,O	1	5001	-						
17A	38560-70080	VALVE,PILOT	1	5001	-						
18A	33930-70600	SEAT,SPRING	1	5001	-						
19A	35600-74860	SPRING	1	5001	-						
20A	35600-74870	SPRING	1	5001	-						
21A	41530-73950	PLUG	1	5001	-						
22A	65210-12026	RING,O	1	5001	-						
23A	45870-70580	ROD	1	5001	-						
24A	62402-81081	NUT	1	5001	-						
25A	39600-72310	PACKING	1	5001	-						
26A	32210-71960	CAP	1	5001	-						

# STEERING WHEEL MOUNT

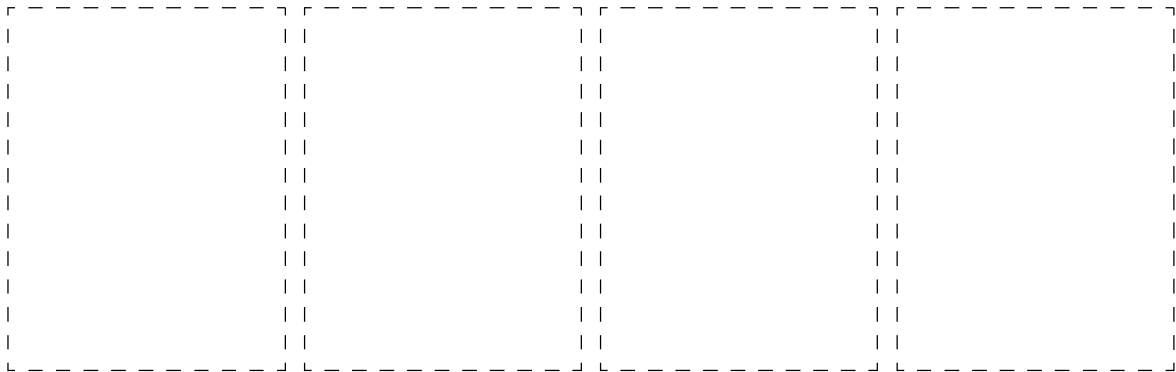
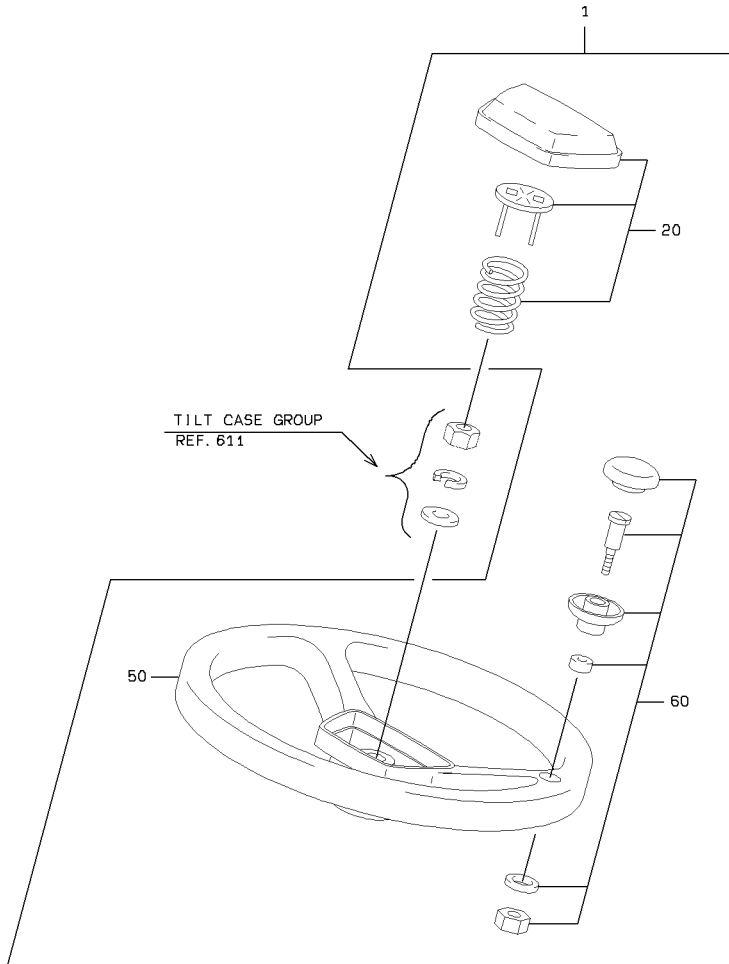

1-A

### STEERING WHEEL MOUNT

SYM-BOL	PART NUMBER	PART NAME	UNIT Q, TY	SERIAL		REMARKS								
				(A)	(B)	N	P	D	(A)	(B)	(C)	(D)	REMARK	
1A	43415-60020	WHEEL ASSY, STEERIN	1	5001	-						Y01			
20A	43301-70050	HORN ASSY	1	5001	-						01			
50A	43420-70030	WHEEL, STEERING	1	5001	-						01			
60A	37810-60140	KNOB	1	5001	-						01			

# SHIFT LEVER GROUP

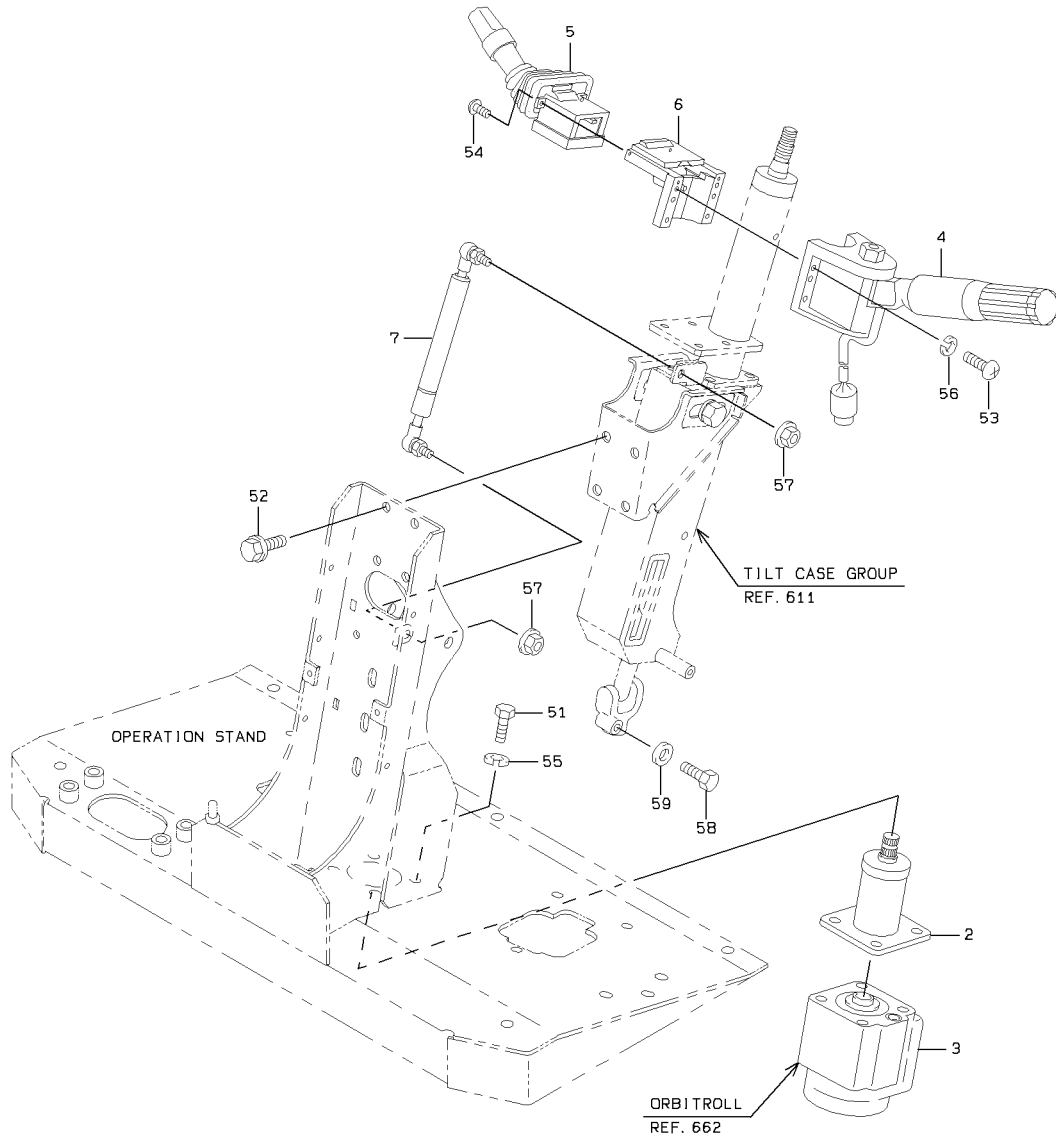

### SHIFT LEVER GROUP

SYM-BOL	PART NUMBER	PART NAME	UNIT Q,TY	SERIAL		REMARKS						
				(A)	(B)	N	P	D	(A)	(B)	(C)	(D)
2A	34501-60170	SHAFT ASSY	1	5001	-							
3A	31050-60240-7	ORBITROL(TM) ASSY	1	5001	-							REF662
4A	45625-60140	LEVER ASSY,SHIFT	1	5001	-							
5A	35045-60020	SWITCH,FLASHER	1	5001	-							
6A	40901-60090	BRACKET	1	5001	-							
6B	40901-60160	BRACKET	1	5325	-							
7A	35617-60090	SPRING,GAS	1	5001	-							
51A	61275-06025	BOLT(UNIFY)	4	5001	-							
52A	61802-08020	BOLT,FLANGED	4	5001	-							
53A	62256-51520	SCREW	6	5001	-							
54A	62256-29310	SCREW	2	5001	-							
55A	62722-03100	WASHER,SPRING	4	5001	-							
56A	62721-05100	WASHER,SPRING	6	5001	-							
57A	62480-21081	NUT,FLANGED	2	5001	-							
58A	61033-08025	BOLT	1	5001	-							
59A	62721-08100	WASHER,SPRING	1	5001	-							

# TILT CASE GROUP

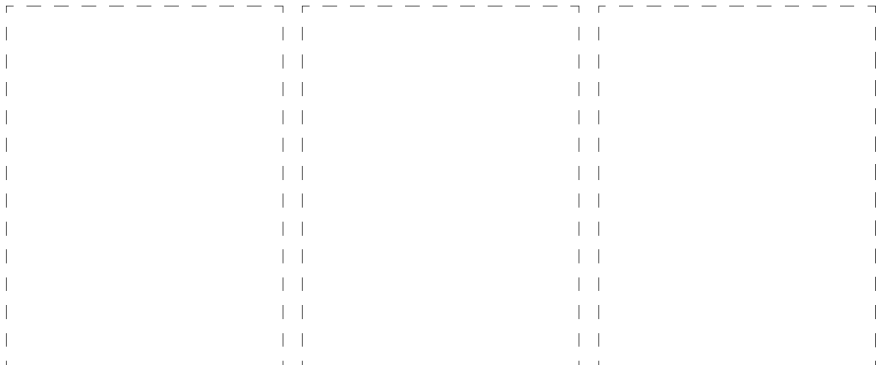
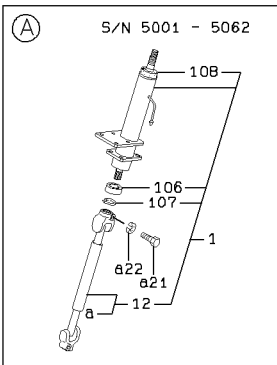
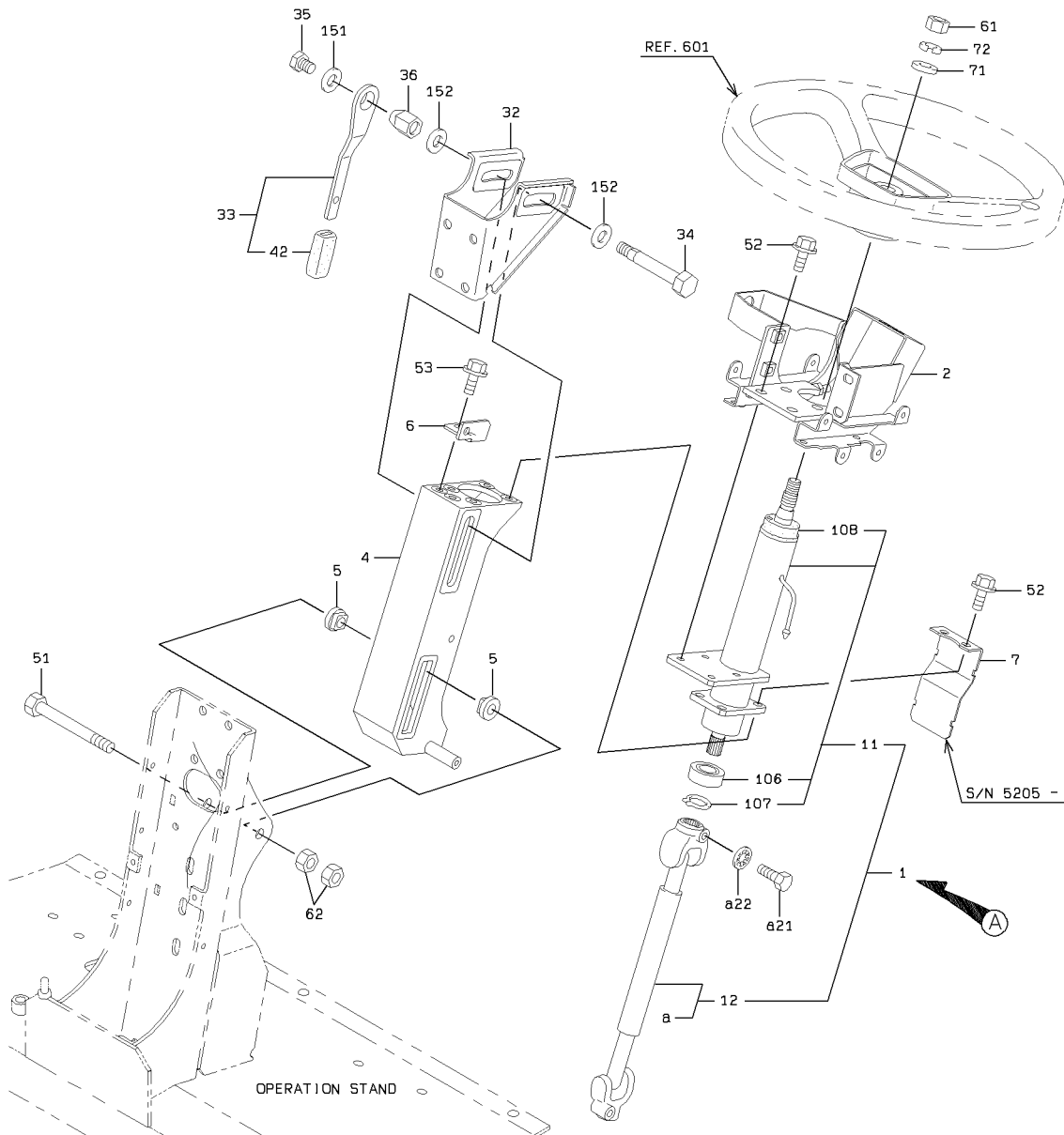

TILT CASE GROUP

SYM-BOL	PART NUMBER	PART NAME	UNIT Q,TY	SERIAL		REMARKS							
				(A)	(B)	N	P	D	(A)	(B)	(C)	(D)	REMARK
1A	34501-21290	SHAFT ASSY	1	5001	- 5061	N							
1B	34501-21990	SHAFT ASSY	1	5062	- 5214	C				Y01			
1C	34501-22550	SHAFT ASSY	1	5215	-	C				Y01			
2A	40902-20030	BRACKET	1	5001	-								
4A	40901-57900	BRACKET	1	5001	-								
5A	40850-20550	BUSHING,ELASTIC	2	5001	-								
6A	41606-56200	PLATE	1	5001	-								
7A	41710-35550	PLATE	1	5205	-								
11A	33311-70020	COLUMN ASSY	1	5001	-					01		Y04	
12A	34944-70010	JOINT ASSY,INIVERS	1	5001	- 5061	N				01	Y02		
12B	34944-70020	JOINT ASSY,UNIVERS	1	5062	-	C				01	Y02		
21A	61033-08025	BOLT	1	5001	-						02		
22A	62721-08100	WASHER,SPRING	1	5001	- 5061	N					02		
22B	62761-17081	WASHER,TOOTH	1	5062	-	C					02		
32A	40901-20110	BRACKET	1	5001	-							Y03	
33A	45600-24210	LEVER	1	5001	-								
34A	43900-24610	BOLT	1	5001	-								
35A	43900-24230	BOLT	1	5001	-								
36A	37600-24460	NUT	1	5001	-								
42A	32224-20220	CAP,ELASTIC	1	5001	-	N						03	
51A	61033-12110	BOLT	1	5001	-								
52A	61802-08016	BOLT,FLANGED	8	5001	-								
53A	61802-08012	BOLT,FLANGED	2	5001	-								
61A	62403-81142	NUT	1	5001	-								
62A	62401-81121	NUT	2	5001	-								62401-91121
71A	62701-40141	WASHER,PLANE	1	5001	-								
72A	62721-14100	WASHER,SPRING	1	5001	-								
106A	42001-70530	BEARING,BALL	1	5001	-							04	
107A	63811-00017	RING,SNAP	1	5001	-							04	
108A	40845-70050	BUSHING,COLUMN	1	5001	-							04	
151A	62710-18121	WASHER,PLANE	1	5001	-								
152A	62710-18141	WASHER,PLANE	2	5001	-								

# VALVE CONTROL GROUP

<S/N 5001 - 5138>

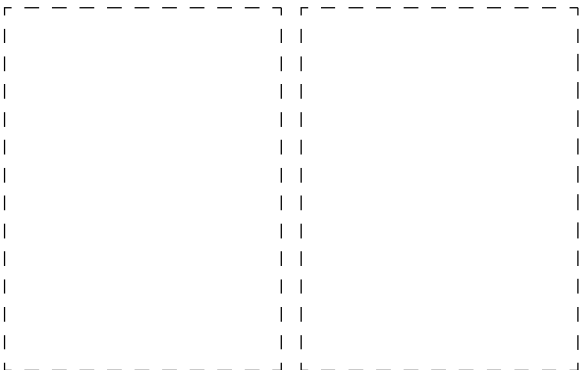
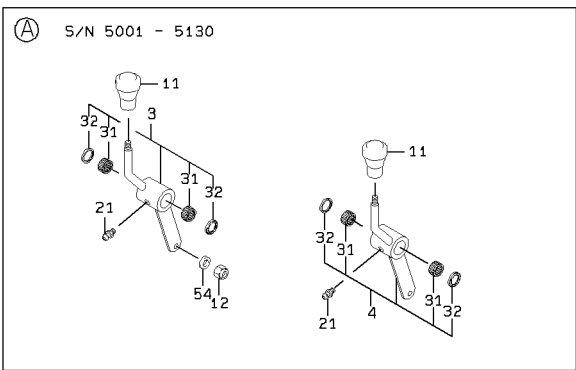
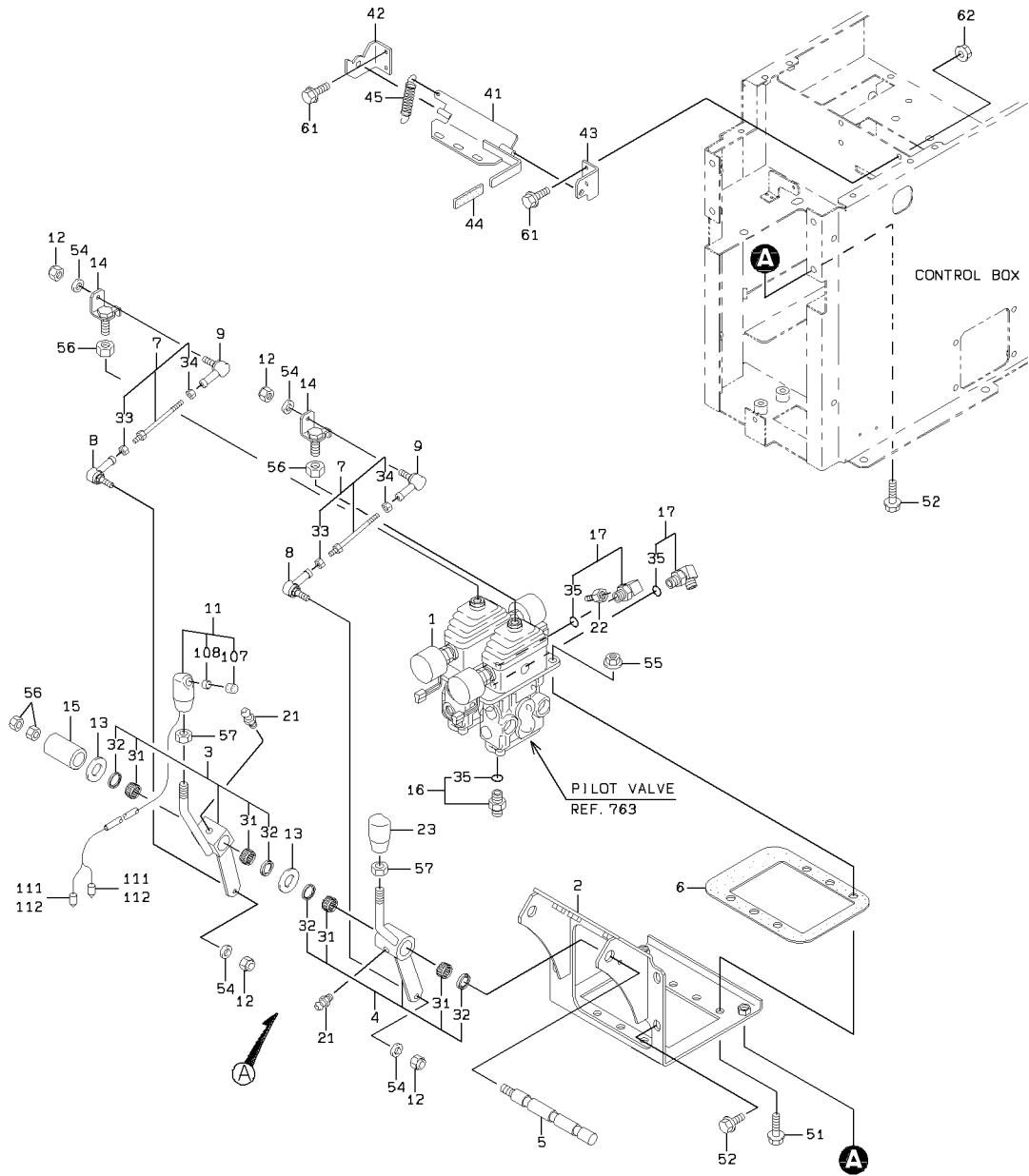

1-A

# VALVE CONTROL GROUP

<S/N 5139 - 5340>

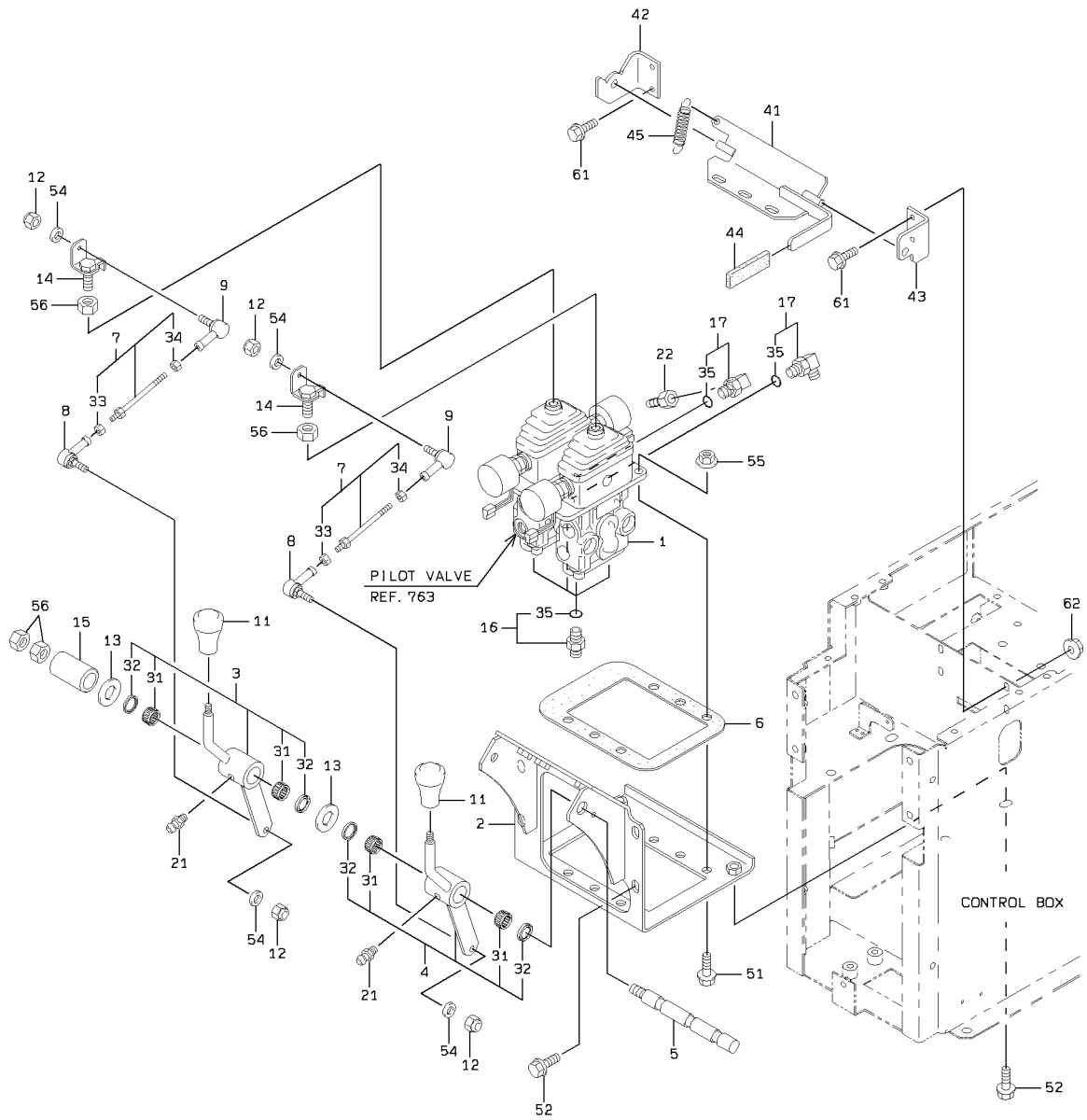

## SWITCH MOUNT

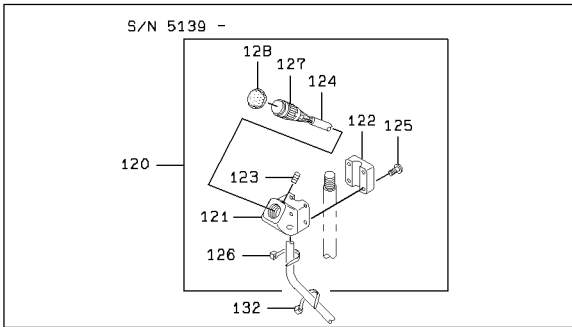

2-B

## VALVE CONTROL GROUP

SYM-BOL	PART NUMBER	PART NAME	UNIT Q,TY	SERIAL		REMARKS						
				(A)	(B)	N	P	D	(A)	(B)	(C)	(D)
1A	38560-60350	VALVE,PILOT	1	5001	5340							REF.763
2A	41616-45240	PLATE	1	5001	5340							
3A	45600-23740	LEVER	1	5001	5130				Y01			
3B	45600-25360	LEVER	1	5131	5138	B			Y01			
3C	45600-23740	LEVER	1	5139	5340	B			Y01			
4A	45600-23750	LEVER	1	5001	5130				Y01			
4B	45600-25180	LEVER	1	5131	5138	B			Y01			
4C	45600-23750	LEVER	1	5139	5340	B			Y01			
5A	40000-35940	PIN	1	5001	5340							
6A	31990-22840	GASKET	1	5001	5340							
7A	64111-01001	ROD	2	5001	5340				Y02			
8A	34950-60020	JOINT,BALL	2	5001	5130							
8B	34950-20010	JOINT,BALL	2	5131	5340	B						
9A	34950-20020	JOINT,BALL	2	5001	5340							
11A	37810-60060	KNOB	2	5001	5130							
11B	37810-60230	KNOB	1	5131	5138	B				Y04		
11C	37810-60060	KNOB	2	5139	5340	B						
12A	88031-06061	NUT,SELF-LOCKING	4	5001	5340							
13A	34200-22770	SHIM	1	5001	5340							T=1,2,2,3,3,2
14A	30020-24600	ARM	2	5001	5284							
14B	30020-25840	ARM	2	5285	5340	C						
15A	38720-41870	PIPE	1	5001	5340							
16A	88201-06704	ADAPTER	4	5001	5340					Y03		
17A	88241-07104	ADAPTER,ELBOW	2	5001	5340					Y03		
21A	75011-25400	NIPPLE,GREASE	2	5001	5340							
22A	88511-03041	NIPPLE,HOSE	1	5001	5340							
23A	37810-60210	KNOB	1	5131	5138	N	D					
31A	42006-70060	BEARING,NEEDLE	2	5001	5340				01			
32A	34000-70030	SEAL	2	5001	5340				01			
33A	62401-81061	NUT	1	5001	5340					02		
34A	62401-81067	NUT	1	5001	5340					02		
35A	65210-12011	RING,O	1	5001	5340						03	
41A	41641-43690	PLATE	1	5001	5340							
42A	41618-51320	PLATE	1	5001	5340							
43A	41618-51330	PLATE	1	5001	5340							
44A	32224-20170	CAP,ELASTIC	1	5001	5340							
45A	35600-21900	SPRING	1	5001	5340							
51A	61802-10035	BOLT,FLANGED	4	5001	5340							
52A	61802-10020	BOLT,FLANGED	6	5001	5340							
54A	62701-40061	WASHER,PLANE	4	5001	5340							
55A	62480-21101	NUT,FLANGED	4	5001	5340							
56A	62401-81121	NUT	4	5001	5340							
57A	62403-81122	NUT	2	5131	5138		D					
61A	61802-06016	BOLT,FLANGED	4	5001	5340							
62A	62480-21061	NUT,FLANGED	4	5001	5340							
107A	32224-70140	CAP,ELASTIC	1	5131	5138		D				04	
108A	45200-71350	RING	1	5131	5138		D				04	
111A	73221-00100	CAP,TERMINAL	2	5131	5138		D					
112A	73211-00100	TERMINAL	2	5131	5138		D					
120A	35020-60070	SWITCH ASSY	1	5139	5340				Y05			
121A	33100-70300	CASE	1	5139	5340				05			
122A	43550-70160	HOLDER	1	5139	5340				05			
123A	35104-70030	SCREW,SET	1	5139	5340				05			
124A	33191-70260	CABLE ASSY	1	5139	5340				05			
125A	62256-51420	SCREW	4	5139	5340				05			
126A	38670-70250	BAND	1	5139	5340				05			
127A	35046-70080	SWITCH,PUSH	1	5139	5340				05			
128A	40790-70180	BOOT	1	5139	5340				05			
132A	32923-70090	CLAMP,HOSE	2	5139	5340							L=202

---

MEMO

---

# VALVE CONTROL GROUP (S/N 5341 - )

<S/N 5341 - >

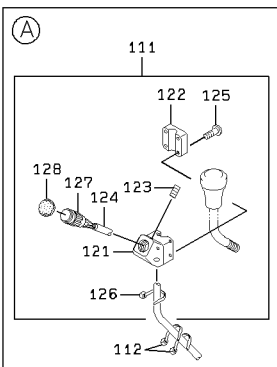
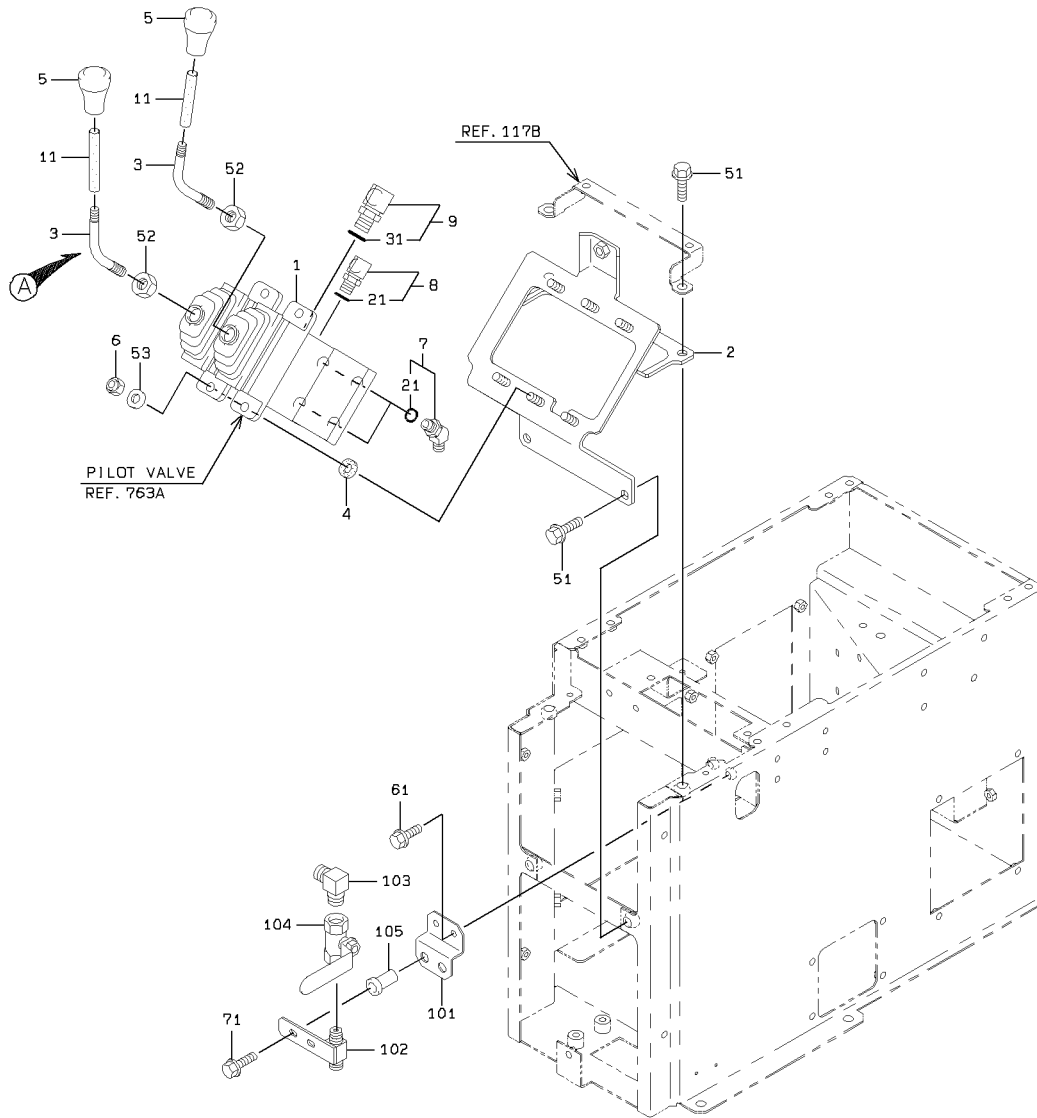

1-A

VALVE CONTROL GROUP (S/N 5341 - )

SYM-BOL	PART NUMBER	PART NAME	UNIT Q,TY	SERIAL		REMARKS							
				(A)	(B)	N	P	D	(A)	(B)	(C)	(D)	REMARK
1A	38560-60600	VALVE,PILOT	1	5341	-	5415							REF.763A
1B	38560-60700	VALVE,PILOT	1	5416	-								REF.763A
2A	40902-42040	BRACKET	1	5341	-								
3A	45870-28920	ROD	2	5341	-								
4A	33713-29770	SHEET,RUBBER	4	5341	-								
5A	37810-60060	KNOB	2	5341	-								
6A	88031-06101	NUT,SELF-LOCKING	4	5341	-								
7A	88241-07204	ADAPTER,ELBOW	4	5341	-					Y01			
8A	88241-07104	ADAPTER,ELBOW	1	5341	-					Y01			
9A	88241-07106	ADAPTER,ELBOW	1	5341	-	5355					Y02		
9B	30241-21320	ADAPTER,ELBOW	1	5356	-						Y02		
11A	36733-20200	TUBE,VINYL	2	5341	-								
21A	65210-12011	RING,O	1	5341	-					01			
31A	65210-12014	RING,O	1	5341	-						02		
51A	61802-10020	BOLT,FLANGED	4	5341	-								
52A	62403-81121	NUT	2	5341	-								
53A	62701-40101	WASHER,PLANE	4	5341	-								
61A	61802-06010	BOLT,FLANGED	2	5341	-								
71A	61802-06025	BOLT,FLANGED	2	5341	-								
101A	41750-34750	PLATE	1	5341	-								
102A	30230-21720	ADAPTER	1	5341	-								
103A	88241-03404	ADAPTER,ELBOW	1	5341	-								
104A	38510-60500	VALVE	1	5341	-								
105A	37600-21210	NUT	2	5341	-								
111A	35020-60070	SWITCH ASSY	1	5341	-							Y03	
112A	32923-70090	CLAMP,HOSE	2	5341	-								L=202
121A	33100-70300	CASE	1	5341	-								03
122A	43550-70160	HOLDER	1	5341	-								03
123A	35104-70030	SCREW,SET	1	5341	-								03
124A	33191-70260	CABLE ASSY	1	5341	-								03
125A	62256-51420	SCREW	4	5341	-								03
126A	38670-70250	BAND	1	5341	-								03
127A	35046-70080	SWITCH,PUSH	1	5341	-								03
128A	40790-70180	BOOT	1	5341	-								03

# FUEL CONTROL GROUP

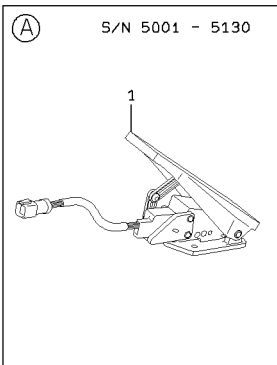
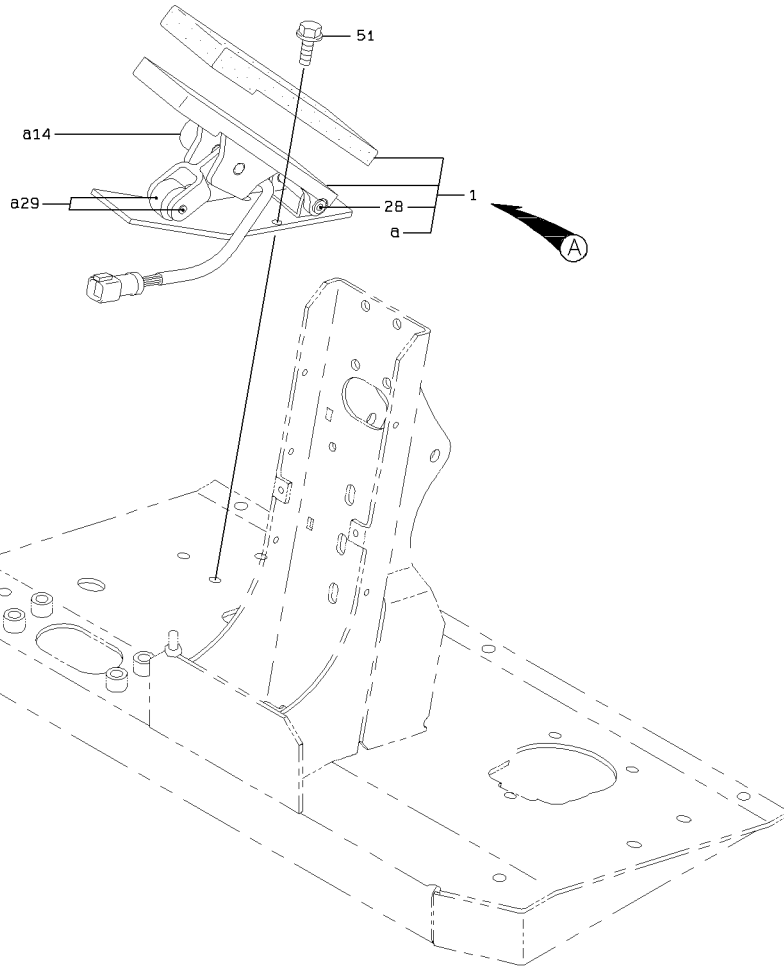

### FUEL CONTROL GROUP

SYM-BOL	PART NUMBER	PART NAME	UNIT Q, TY	SERIAL		REMARKS						
				(A)	(B)	N	P	D	(A)	(B)	(C)	(D)
1A	43022-60060	PEDAL ASSY,ACCEL	1	5001	5086	N						
1B	43022-60070	PEDAL ASSY,ACCEL	1	5087	5130	C						
1C	43022-20180	PEDAL ASSY,ACCEL	1	5131		B	Y01					
14A	35820-70190-7	SENSOR	1	5131			01					
28A	40061-70030-7	PIN KIT	1	5131			01					
29A	45810-70040-7	ROLLER ASSY	1	5131			01					
51A	61802-08020	BOLT,FLANGED	3	5001								

# STEERING CYLINDER GROUP

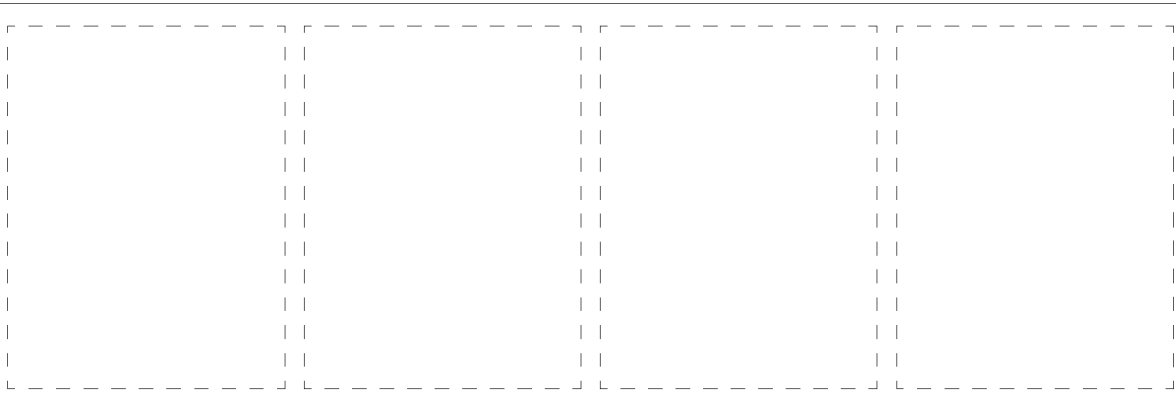
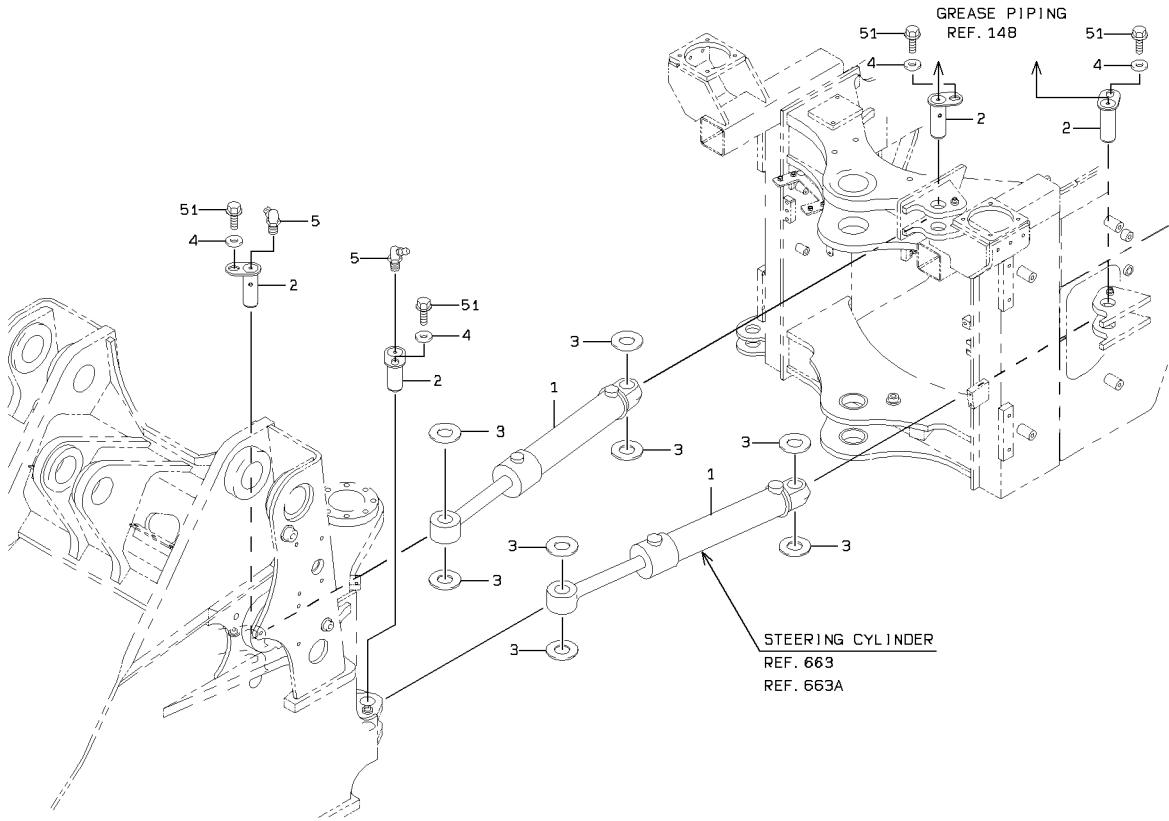

1-A

## STEERING CYLINDER GROUP

SYM-BOL	PART NUMBER	PART NAME	UNIT Q,TY	SERIAL		REMARKS						
				(A)	(B)	N	P	D	(A)	(B)	(C)	(D)
1A	34820-64360	CYLINDER ASSY,OIL	2	5001	- 5314							REF.663
1B	34820-66230	CYLINDER ASSY,OIL	2	5315	- 5415							REF.663A
1C	34820-66590	CYLINDER ASSY,OIL	2	5416	-							REF.663A
2A	40000-26030	PIN	4	5001	-							D=45 X 124L
3A	41621-20170	PLATE	A/R	5001	-							T=1
4A	46011-21300	WASHER,PLANE	4	5001	-							
5A	75011-45400	NIPPLE,GREASE	2	5001	-							
51A	61802-10016	BOLT,FLANGED	4	5001	-							

# STEERING VALVE

KIT(SYMBOL 700) CONSISTS OF THE PARTS WITH a.

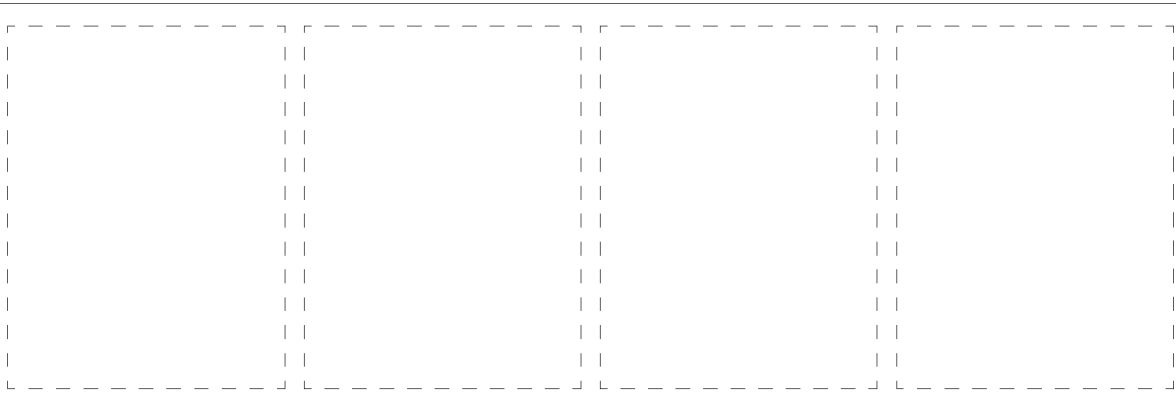
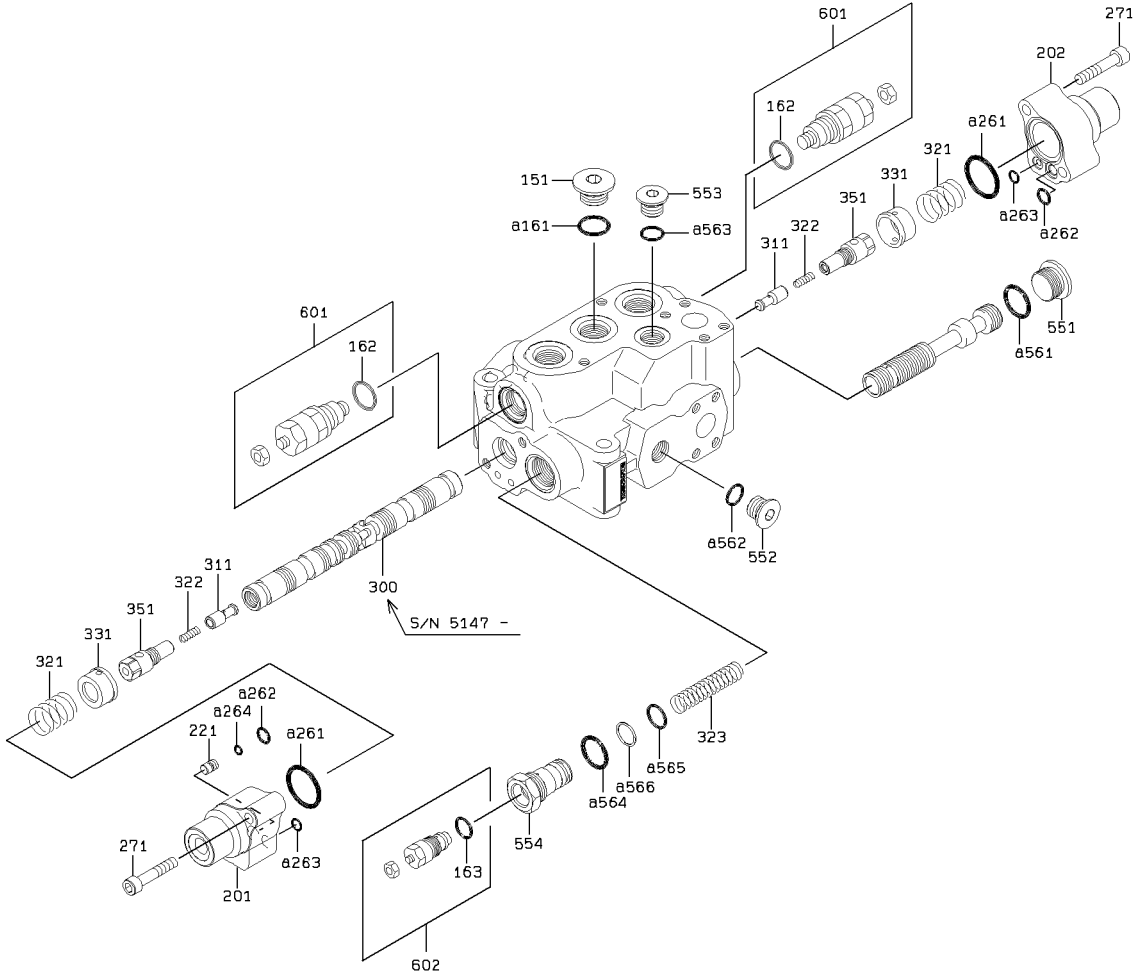

## STEERING VALVE

SYM-BOL	PART NUMBER	PART NAME	UNIT Q,TY	SERIAL		REMARKS								
				(A)	(B)	N	P	D	(A)	(B)	(C)	(D)	REMARK	
000A	38523-60410	VALVE ASSY,STEERIN	1	5001	-	5146								
000B	38523-60640	VALVE ASSY,STEERIN	1	5147	-	5340	B							
000C	38523-60760	VALVE ASSY,STEERIN	1	5341	-		A							
151A	41530-72790	PLUG	1	5001	-	5340								
151B	41530-73560	PLUG	1	5341	-		C							
161A	65210-12024	RING,O	1	5001	-							K1		
162A	65210-12024	RING,O	1	5001	-				01					
163A	65210-12028	RING,O	1	5001	-					02				
201A	31200-72960	COVER	1	5001	-									
202A	31200-72970	COVER	1	5001	-									
221A	31053-70650	ORIFICE	1	5001	-	5146								
221B	31053-70780	ORIFICE	1	5147	-		B							
261A	65210-22040	RING,O	2	5001	-							K1		
262A	65210-12011	RING,O	2	5001	-							K1		
263A	65210-12010	RING,O	2	5001	-							K1		
264A	65210-12007	RING,O	1	5001	-							K1		
271A	61101-10050	BOLT,SOCKET	4	5001	-									
300A	35570-71580	SPOOL	1	5147	-	5340								
300B	35575-70270	SPOOL ASSY	1	5341	-		C							
311A	44074-70440	POPPET	2	5001	-									
321A	35600-75730	SPRING	2	5001	-									
322A	35600-75740	SPRING	2	5001	-									
323A	35600-76230	SPRING	1	5001	-									
331A	33930-70750	SEAT,SPRING	2	5001	-									
351A	41530-74310	PLUG	2	5001	-									
551A	41530-74320	PLUG	1	5001	-									
552A	41530-74330	PLUG	1	5001	-									
553A	41530-73570	PLUG	1	5001	-									
554A	41530-74670	PLUG	1	5001	-									
561A	65210-12028	RING,O	1	5001	-							K1		
562A	65210-12018	RING,O	1	5001	-							K1		
563A	65210-12014	RING,O	1	5001	-							K1	65210-12018	
564A	65210-12028	RING,O	1	5001	-							K1		
565A	65210-12021	RING,O	1	5001	-							K1		
566A	65240-21021	RING,BACK-UP	1	5001	-							K1		
601A	38565-71460	VALVE,RELIEF	2	5001	-				Y01					
602A	38565-71470	VALVE,RELIEF	1	5001	-					Y02				
700A	49327-73030	SEAL KIT	1	5001	-	5146						QK1		
700B	49327-73340	SEAL KIT	1	5147	-		B					QK1		

# ORBITROLL

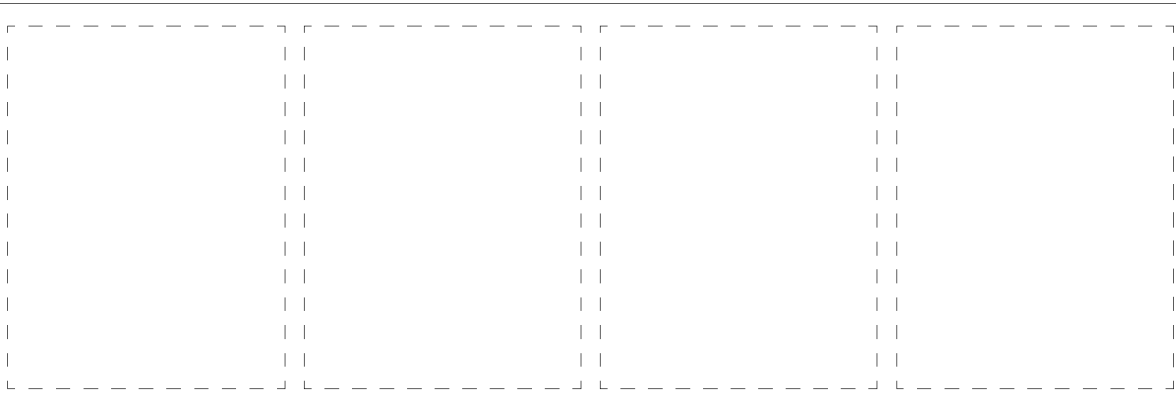
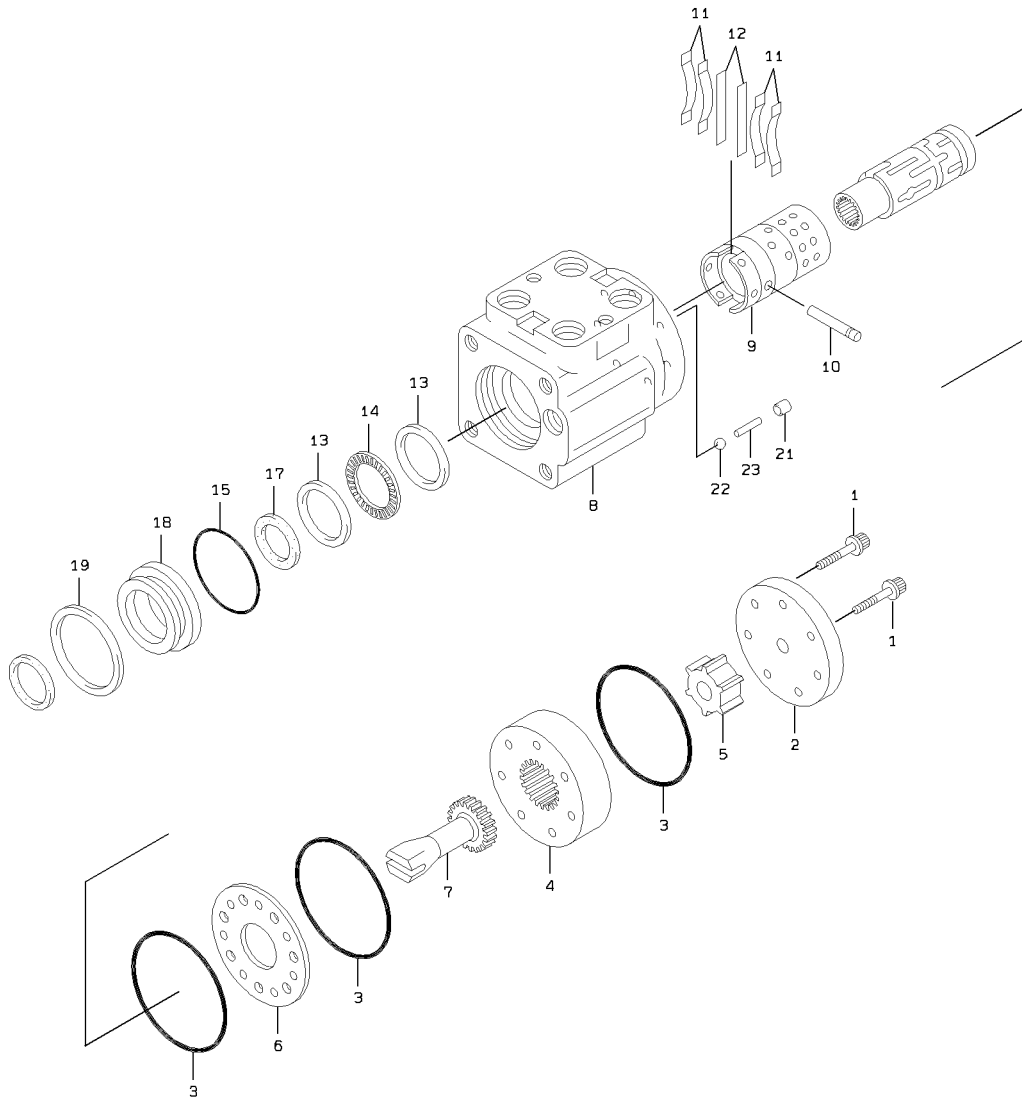

# ORBITROLL

SYM-BOL	PART NUMBER	PART NAME	UNIT Q,TY	SERIAL		REMARKS						
				(A)	(B)	N	P	D	(A)	(B)	(C)	(D)
000A	31050-60240-7	ORBITROL(TM) ASSY	1	5001	-							
1A	35100-72240-7	SCREW	7	5001	-							35100-712007
2A	41657-70220-7	PLATE,END	1	5001	-							41657-701407
3A	34000-71010-7	SEAL	3	5001	-							
4A	45715-70130-7	ROTOR ASSY	1	5001	-							
5A	35700-70970-7	SPACER	1	5001	-							
6A	41656-70280-7	PLATE,WEAR	1	5001	-							41656-702207
7A	34500-70770-7	SHAFT	1	5001	-							34500-700807
8A	37900-70880-7	HOUSING	1	5001	-							
9A	35570-71530-7	SPOOL	1	5001	-							
10A	40000-71530-7	PIN	1	5001	-							40000-700107
11A	35600-77080-7	SPRING	4	5001	-							49212-700407
12A	35700-71950-7	SPACER	2	5001	-							
13A	45410-70030-7	RACE	2	5001	-							49612-700107
14A	42006-70760-7	BEARING,NEEDLE	1	5001	-							
15A	47131-76550-7	RING,O	1	5001	-							
17A	34000-70330-7	SEAL	1	5001	-							
18A	44953-70390-7	RETAINER,SEAL	1	5001	-							44953-702307
19A	45323-70290-7	RING,RETAINER	1	5001	-							45323-700107
21A	30590-70030-7	INSERT	1	5001	-							44950-700107
22A	43751-70450-7	BALL	1	5001	-							43751-700307
23A	40000-71540-7	PIN	1	5001	-							38554-700307

# STEERING CYLINDER (S/N 5001 - 5314)

<S/N 5001 - 5314>

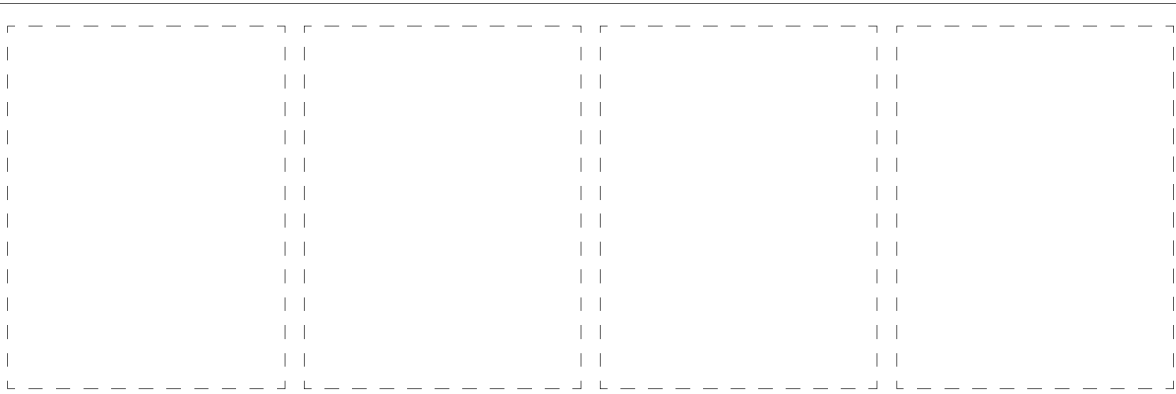
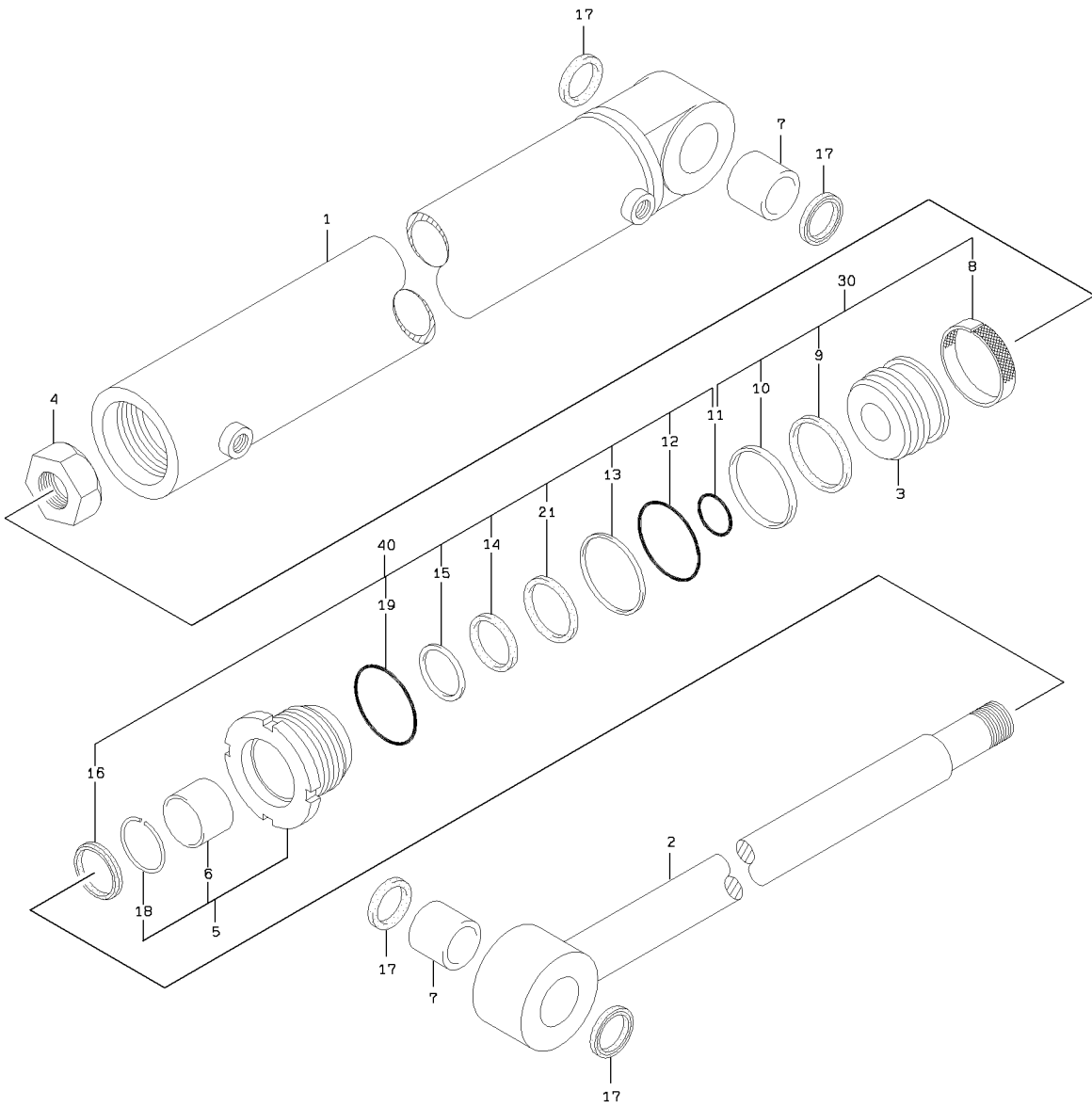

1-A

STEERING CYLINDER (S/N 5001 - 5314)

SYM-BOL	PART NUMBER	PART NAME	UNIT Q,TY	SERIAL		REMARKS							
				(A)	(B)	N	P	D	(A)	(B)	(C)	(D)	REMARK
000A	34820-64360	CYLINDER ASSY,OIL	2	5001	- 5314								
1A	36725-71930	TUBE,CYLINDER	1	5001	- 5314								
2A	45886-71860	ROD,PISTON	1	5001	- 5314								
3A	39960-70060	PISTON	1	5001	- 5314								
4A	37636-70020	NUT,PISTON	1	5001	- 5314								
5A	31265-70190	COVER ASSY,ROD	1	5001	- 5314				Y01				
6A	88811-04530	BUSHING	1	5001	- 5314				01				
7A	63422-34440	BUSHING	2	5001	- 5314								
8A	65431-29114	RING,WEAR	1	5001	- 5314						K1		
9A	65421-11114	RING,SQUARE	1	5001	- 5314						K1		
10A	65412-11117	RING,SLIPPER	1	5001	- 5314						K1		
11A	65210-22035	RING,O	1	5001	- 5314						K1	K2	
12A	65210-22075	RING,O	1	5001	- 5314							K2	
13A	65240-32075	RING,BACK-UP	1	5001	- 5314							K2	
14A	65446-06707	PACKING,U	1	5001	- 5314							K2	
15A	65473-10230	RING,BACK-UP	1	5001	- 5314							K2	
16A	65455-02407	RING,SCRAPER	1	5001	- 5314							K2	
17A	65051-00506	SEAL,DUST	4	5001	- 5314								
18A	45315-70030	RING,STOP	1	5001	- 5314				01				
19A	65210-22080	RING,O	1	5001	- 5314							K2	
21A	65462-05560	RING,BUFFER	1	5001	- 5314							K2	
30A	49327-70240	SEAL KIT	1	5001	- 5314						QK1		FR PISTON
40A	49327-72550	SEAL KIT	1	5001	- 5314							QK2	FR ROD COVER

# STEERING CYLINDER

<S/N 5315 - 5415>

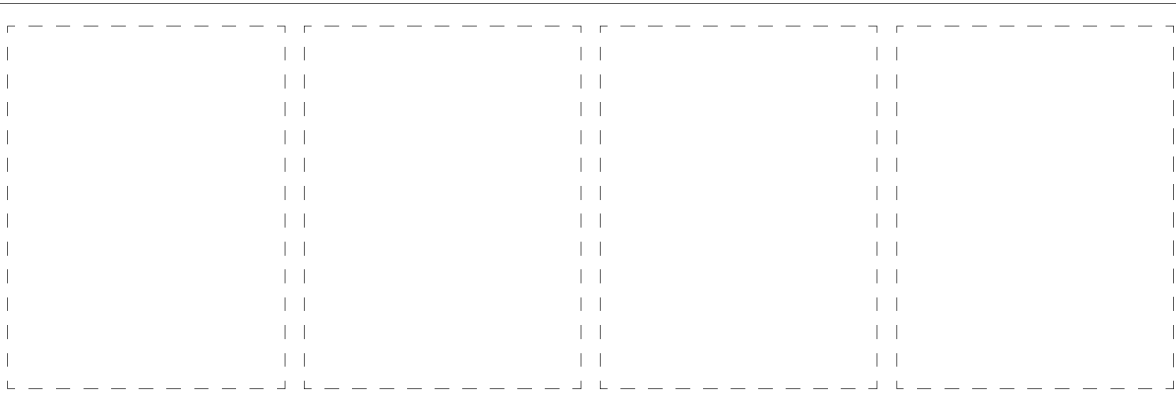
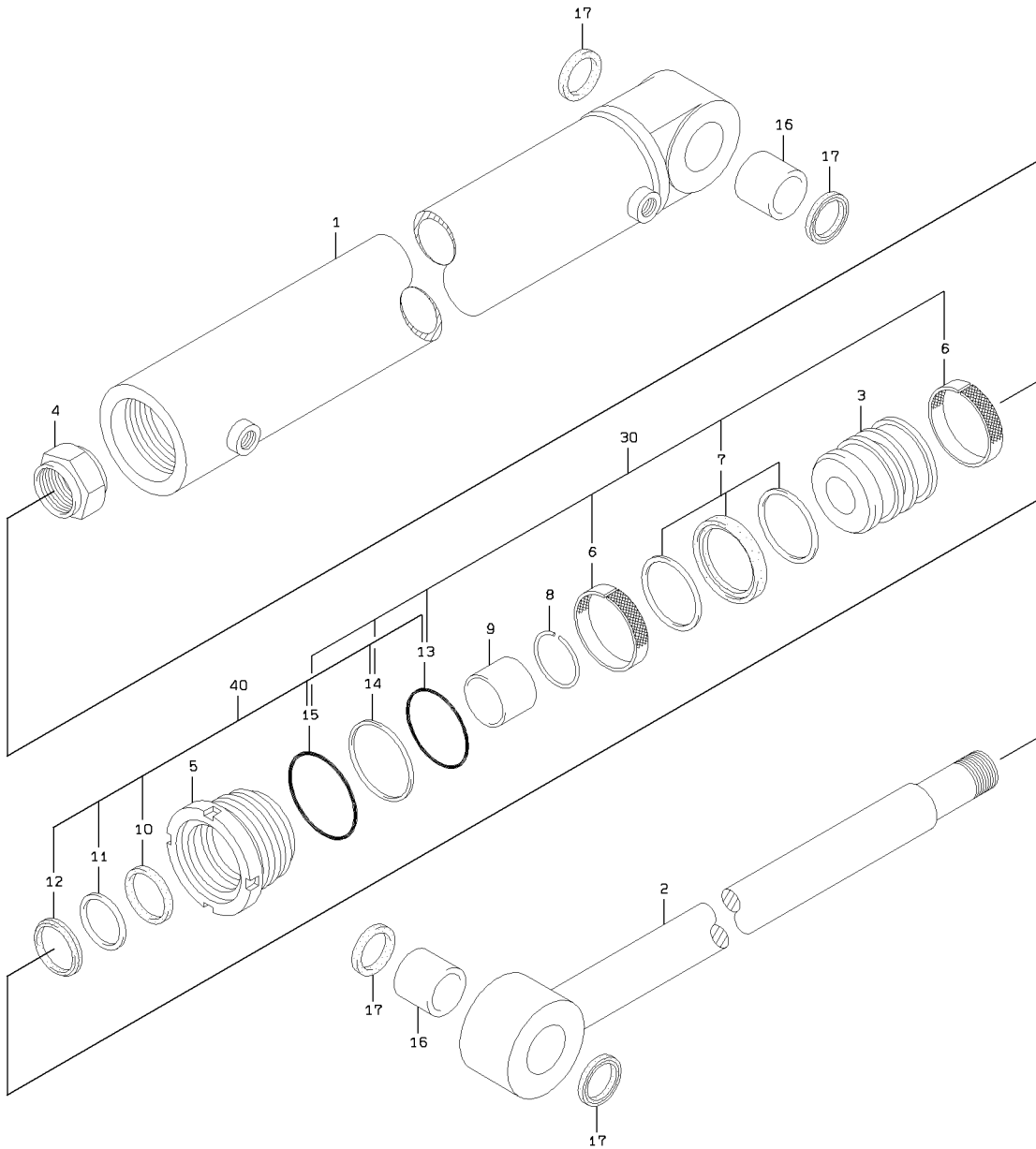

1-A

# STEERING CYLINDER

<S/N 5416 - >

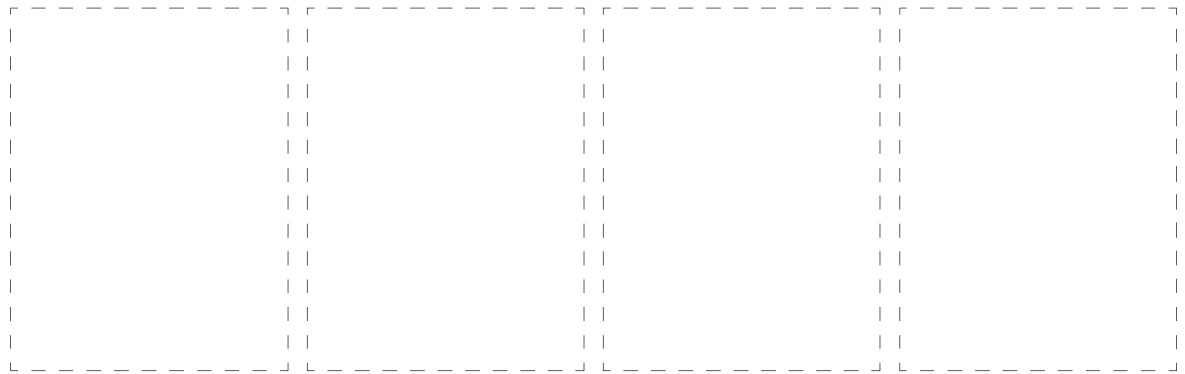
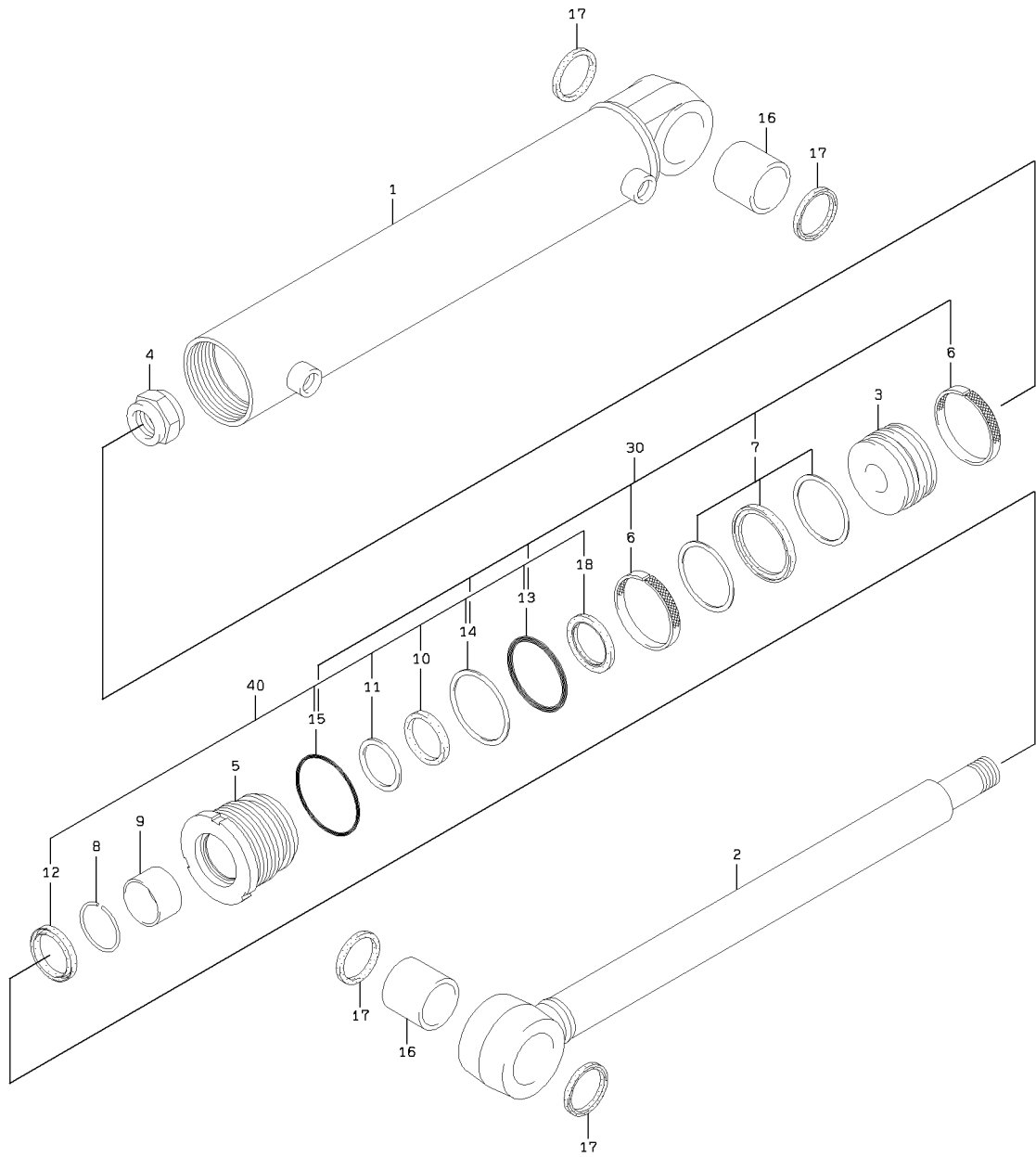

2-A

### STEERING CYLINDER

SYM-BOL	PART NUMBER	PART NAME	UNIT Q,TY	SERIAL		REMARKS							
				(A)	(B)	N	P	D	(A)	(B)	(C)	(D)	REMARK
000A	34820-66230	CYLINDER ASSY,OIL	1	5315	- 5415								
000B	34820-66590	CYLINDER ASSY,OIL	1	5416	-	C							
1A	36725-73270	TUBE,CYLINDER	1	5315	-								
2A	45886-73090	ROD,PISTON	1	5315	-								
3A	39960-72510	PISTON	1	5315	-								
4A	37636-70320	NUT,PISTON	1	5315	-								
5A	33100-70870	CASE	1	5315	- 5415								
5B	33100-71000	CASE	1	5416	-	B							
6A	47171-70760	RING,WEAR	2	5315	-				K1				
7A	39600-73050	PACKING	1	5315	-				K1				
8A	32970-70420	CLIP	1	5315	-								
9A	40840-73000	BUSHING	1	5315	-								
10A	39600-73060	PACKING	1	5315	-					K2			
11A	47194-71590	RING,BACK-UP	1	5315	-					K2			
12A	34044-71010	SEAL,DUST	1	5315	-					K2			
13A	47131-76880	RING,O	1	5315	-				K1	K2			
14A	47194-71600	RING,BACK-UP	1	5315	-				K1	K2			
15A	47131-76890	RING,O	1	5315	-				K1	K2			
16A	40840-73010	BUSHING	2	5315	-								
17A	34044-71020	SEAL,DUST	4	5315	-								
18A	47195-70130	RING,BUFFER	1	5416	-					K2			
30A	49327-73920	SEAL KIT	1	5315	-				QK1				FR PISTON
40A	49327-73930	SEAL KIT	1	5315	-					QK2			FR ROD COVER

---

MEMO

---

# BUCKET POSITIONER GROUP

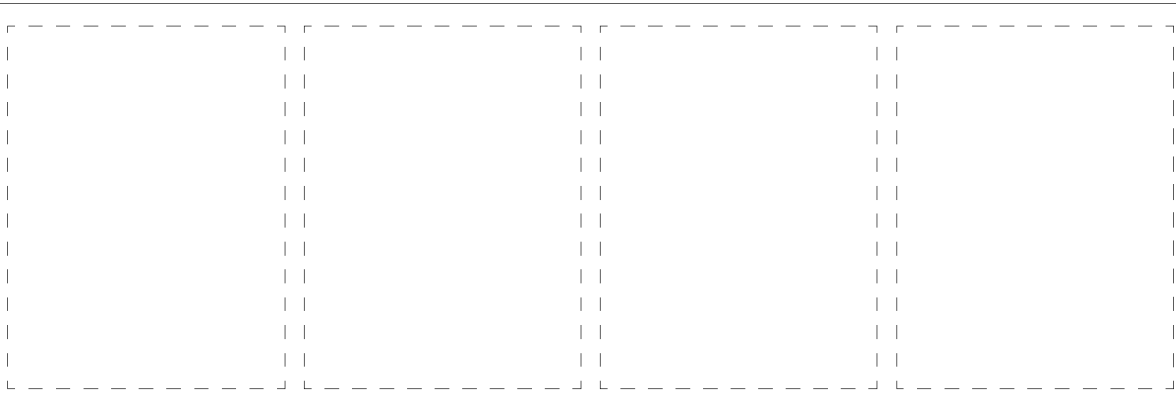
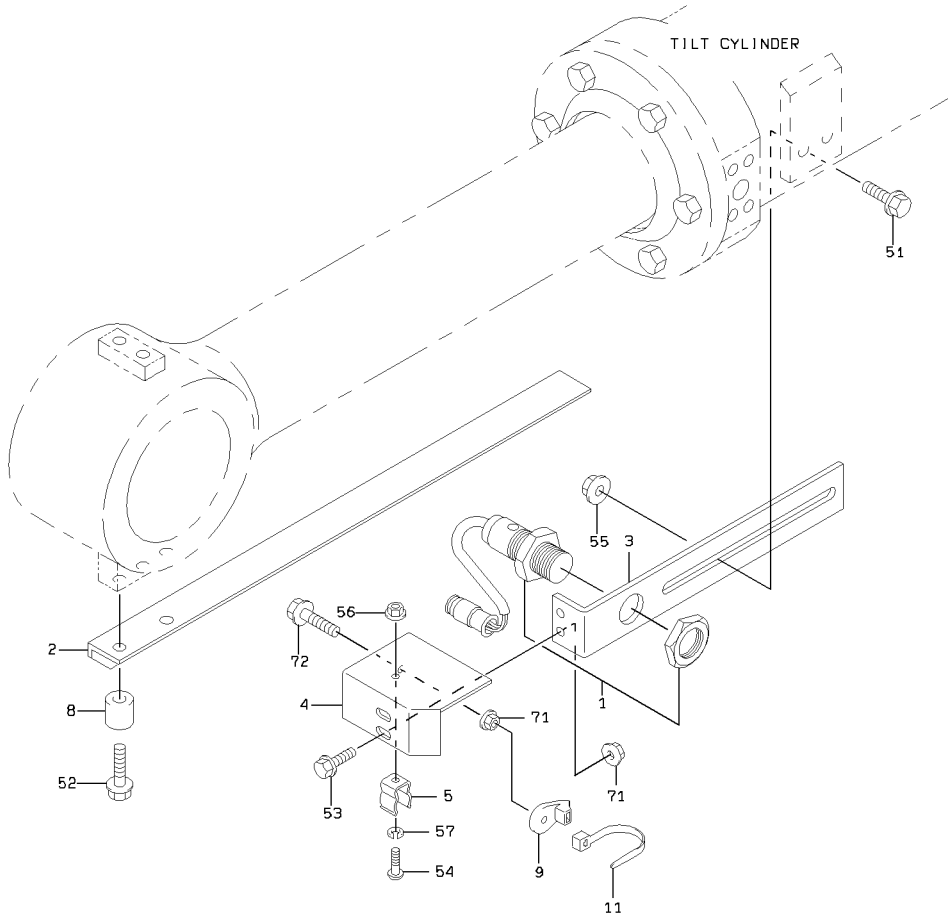

### BUCKET POSITIONER GROUP

SYM-BOL	PART NUMBER	PART NAME	UNIT Q, TY	SERIAL		REMARKS						
				(A)	(B)	N	P	D	(A)	(B)	(C)	(D)
1A	35051-70040	SWITCH, PROXIMITY	1	5001	-							
2A	30502-40320	ANGLE	1	5001	-							
3A	41611-26980	PLATE	1	5001	-							
3B	41751-30270	PLATE	1	5416	-							
4A	41605-51370	PLATE	1	5001	-							
5A	43571-20150	HOLDER, SPRING	1	5001	-							
8A	43780-37490	BOSS	2	5001	-							
9A	32923-70120	CLAMP, HOSE	1	5001	-							
11A	32923-70090	CLAMP, HOSE	1	5001	-							
51A	61802-12035	BOLT, FLANGED	2	5001	-							
52A	61802-10045	BOLT, FLANGED	2	5001	-							
53A	61802-08020	BOLT, FLANGED	2	5001	-							
54A	62256-51612	SCREW	1	5001	-							
55A	62480-21121	NUT, FLANGED	2	5001	-							
56A	62480-21061	NUT, FLANGED	1	5001	-							
57A	62721-06100	WASHER, SPRING	1	5001	-							
71A	62480-21081	NUT, FLANGED	3	5001	-							
72A	61802-08025	BOLT, FLANGED	1	5001	-							

# KICKOUT GROUP

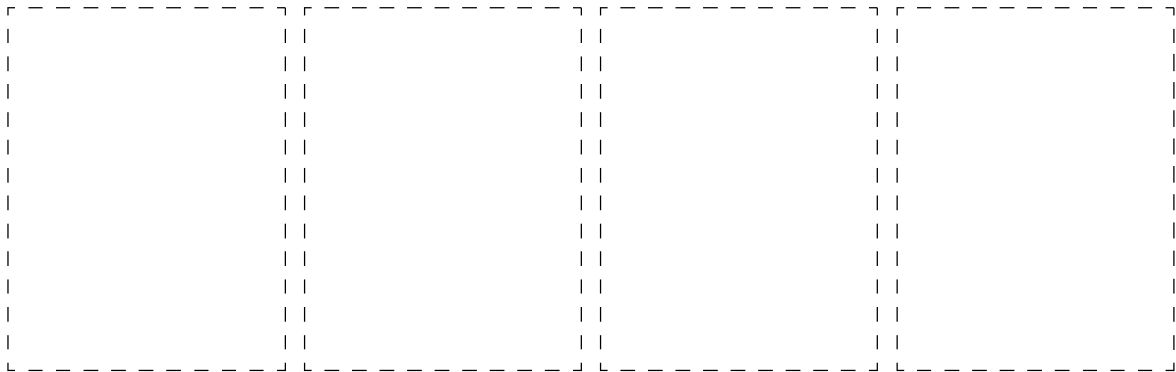
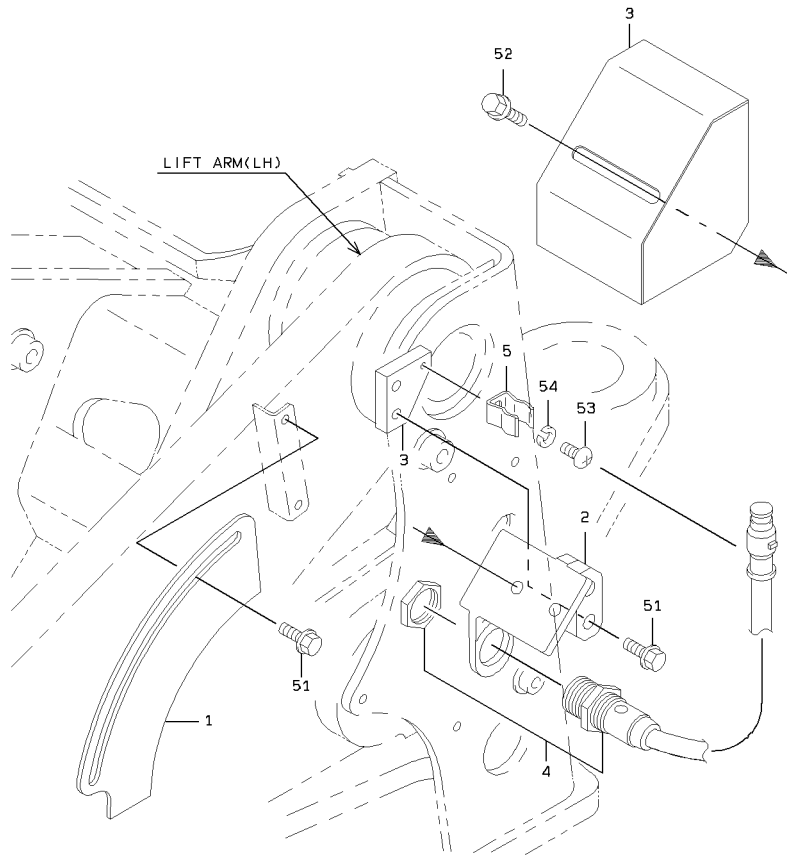

1-A

### KICKOUT GROUP

SYM-BOL	PART NUMBER	PART NAME	UNIT Q, TY	SERIAL (A) - (B)	REMARKS					
					N	P	D	(A)	(B)	(C)
1A	41641-38760	PLATE	1	5001 -						
2A	40901-45090	BRACKET	1	5001 -						
3A	31200-36330	COVER	1	5001 -						
4A	35051-70040	SWITCH, PROXIMITY	1	5001 -						
5A	43571-20150	HOLDER, SPRING	1	5001 -						
51A	61802-10020	BOLT, FLANGED	4	5001 -						
52A	61802-10016	BOLT, FLANGED	2	5001 -						
53A	62256-51612	SCREW	1	5001 -						
54A	62721-06100	WASHER, SPRING	1	5001 -						

# LOADING HYDRAULIC LINE - FRONT CHASSIS

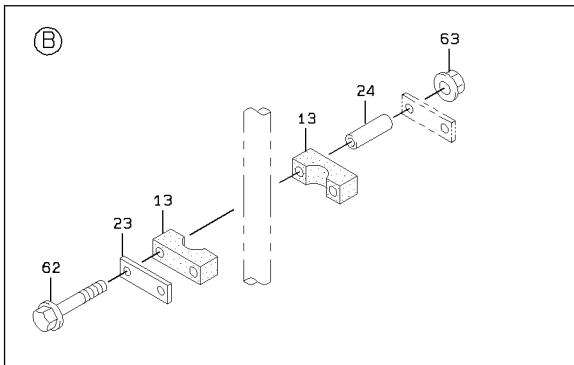
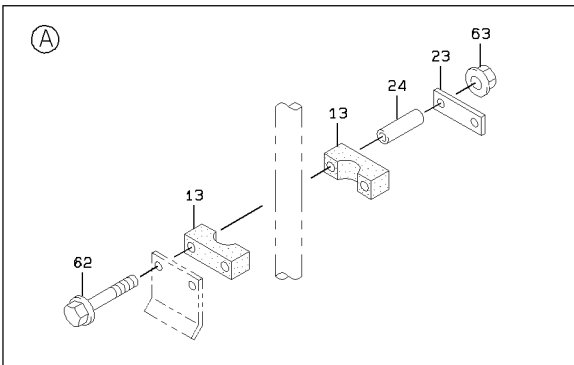
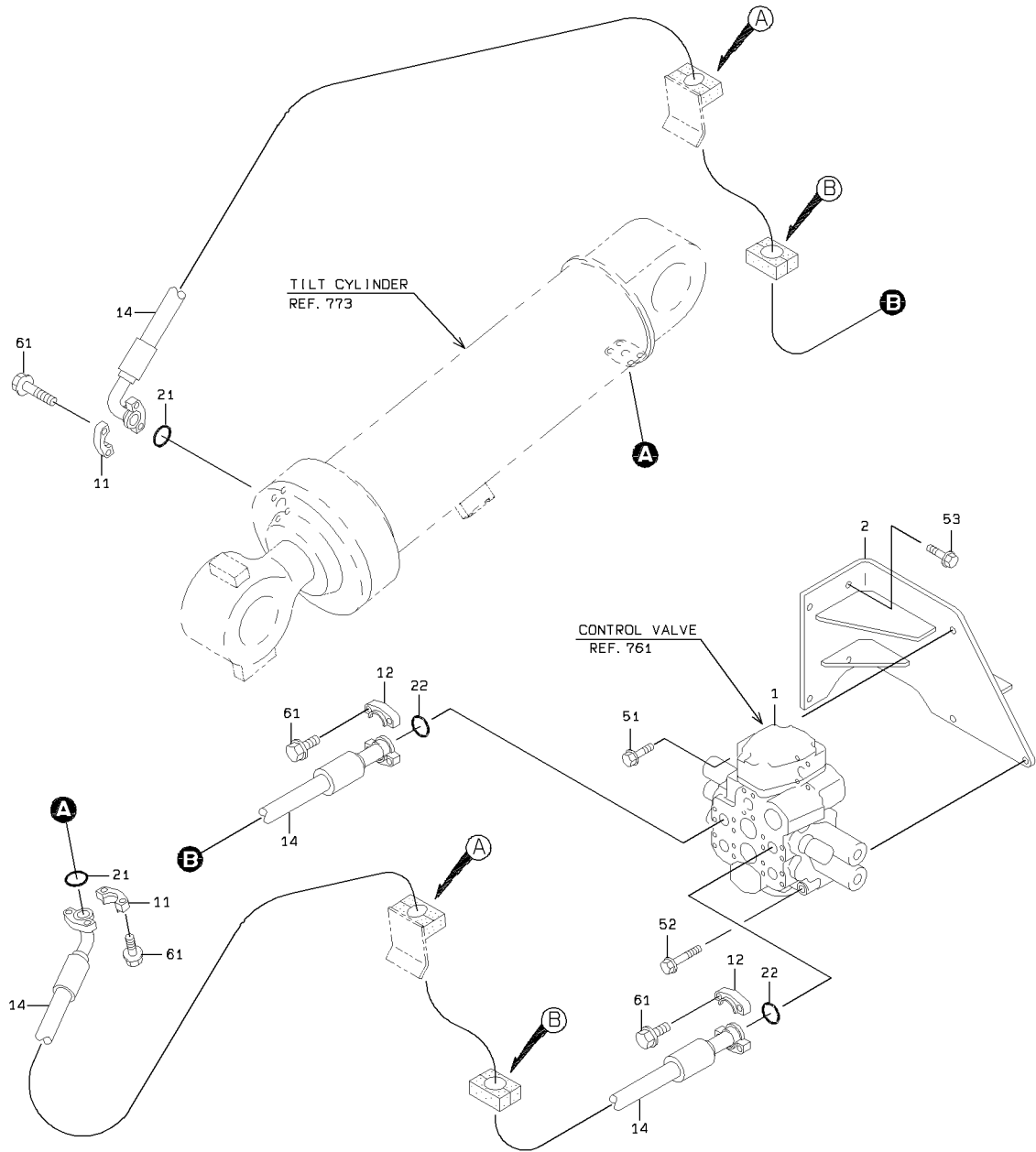

1-A

# LOADING HYDRAULIC LINE - FRONT CHASSIS

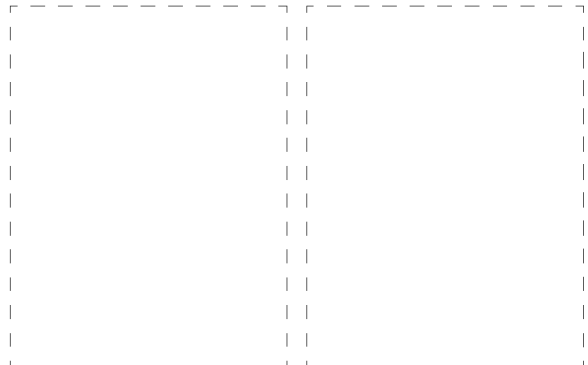
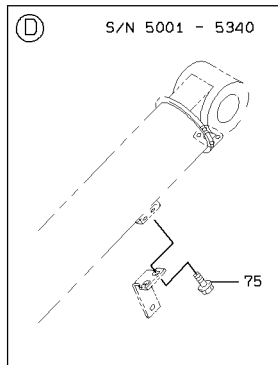
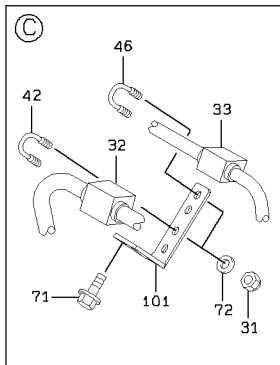
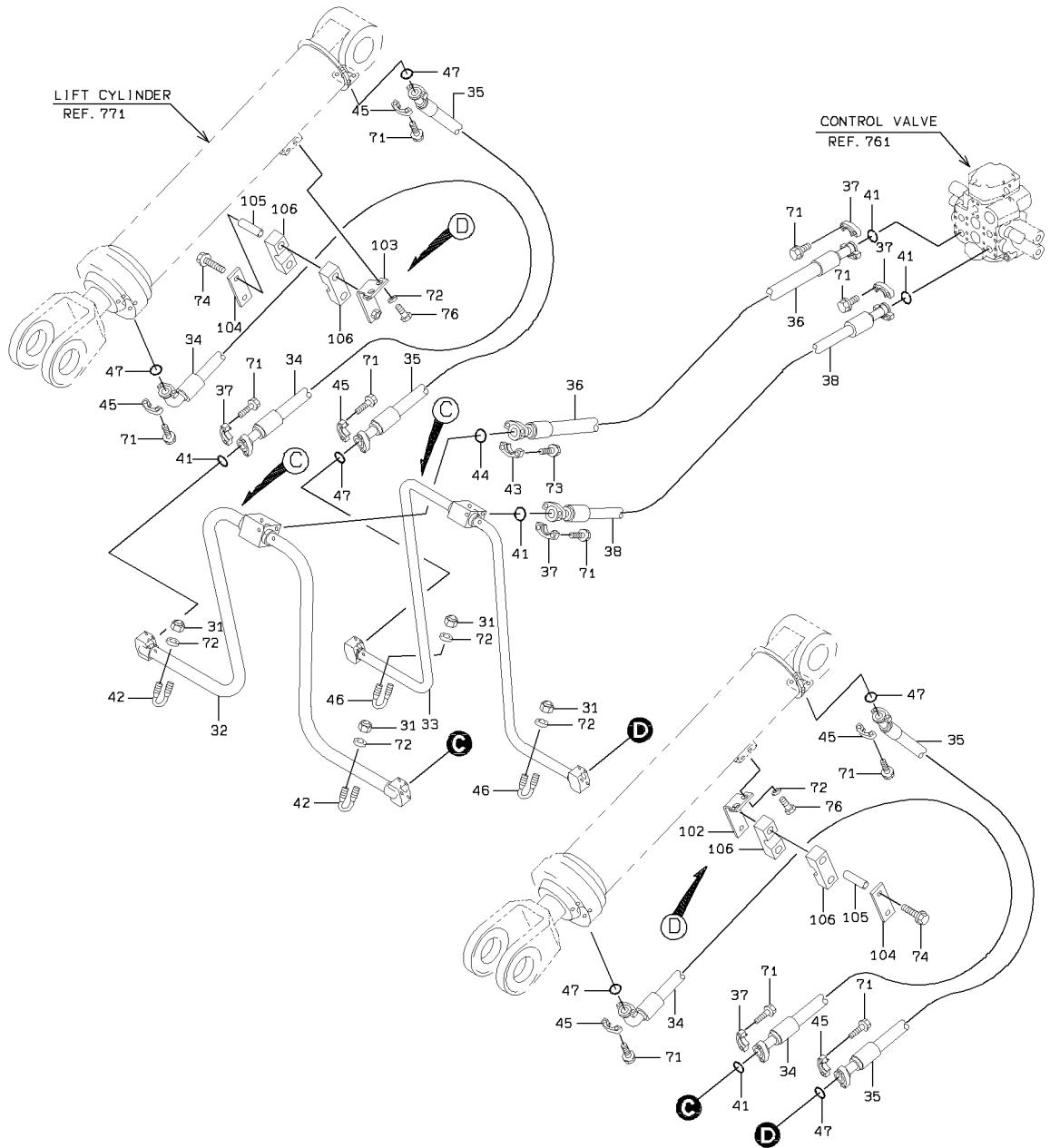

LOADING HYDRAULIC LINE - FRONT CHASSIS

SYM-BOL	PART NUMBER	PART NAME	UNIT Q,TY	SERIAL		REMARKS						
				(A)	(B)	N	P	D	(A)	(B)	(C)	(D)
1A	38532-61530	VALVE ASSY,MULTIPL	1	5001	-							REF.761
2A	40900-49430	BRACKET	1	5001	-							
11A	69811-19210	FLANGE,SPLIT	4	5001	-							
12A	69811-25210	FLANGE,SPLIT	4	5001	-							
13A	32923-20260	CLAMP,HOSE	8	5001	-							
14A	43113-24510	HOSE,HIGH PRESSURE	2	5001	-							
21A	65220-31019	RING,O	2	5001	-							
22A	65220-31024	RING,O	2	5001	-							
23A	41601-55190	PLATE	4	5001	-							
24A	38720-24260	PIPE	4	5001	-							
31A	88031-06101	NUT,SELF-LOCKING	12	5001	-							
32A	38755-35450	PIPE,OIL	1	5001	-							
33A	38755-35440	PIPE,OIL	1	5001	-							
34A	43113-27700	HOSE,HIGH PRESSURE	2	5001	-							
35A	43113-20200	HOSE,HIGH PRESSURE	2	5001	-							
36A	43113-26030	HOSE,HIGH PRESSURE	1	5001	-							
37A	69811-25210	FLANGE,SPLIT	10	5001	-							
38A	68677-60132	HOSE,HIGH PRESSURE	1	5001	-							
41A	65220-31024	RING,O	5	5001	-							
42A	43962-20030	BOLT,U	3	5001	-							
43A	69811-32210	FLANGE,SPLIT	2	5001	-							
44A	65220-31027	RING,O	1	5001	-							
45A	69811-19210	FLANGE,SPLIT	12	5001	-							
46A	43962-20020	BOLT,U	3	5001	-							
47A	65220-31019	RING,O	6	5001	-							
51A	61802-12110	BOLT,FLANGED	1	5001	-							
52A	61802-12140	BOLT,FLANGED	2	5001	-							
53A	61802-12030	BOLT,FLANGED	4	5001	-							
61A	61802-10030	BOLT,FLANGED	16	5001	-							
62A	61802-10075	BOLT,FLANGED	8	5001	-							
63A	62480-21101	NUT,FLANGED	8	5001	-							
71A	61802-10030	BOLT,FLANGED	A/R	5001	-							
72A	62710-18101	WASHER,PLANE	12	5001	-							
72B	62710-18101	WASHER,PLANE	16	5341	-							
73A	61802-12030	BOLT,FLANGED	4	5001	-							
74A	61802-10075	BOLT,FLANGED	4	5001	-							
75A	61802-10020	BOLT,FLANGED	4	5001	-							
76A	61033-10020	BOLT	4	5341	-							
101A	41612-27680	PLATE	1	5001	-							
102A	41612-48200	PLATE	1	5001	-							FR LH
103A	41612-48210	PLATE	1	5001	-							FR RH
104A	41601-55190	PLATE	2	5001	-							
105A	38720-24260	PIPE	4	5001	-							
106A	32923-20270	CLAMP,HOSE	4	5001	-							

---

MEMO

---

# LOADING HYDRAULIC LINE - REAR CHASSIS

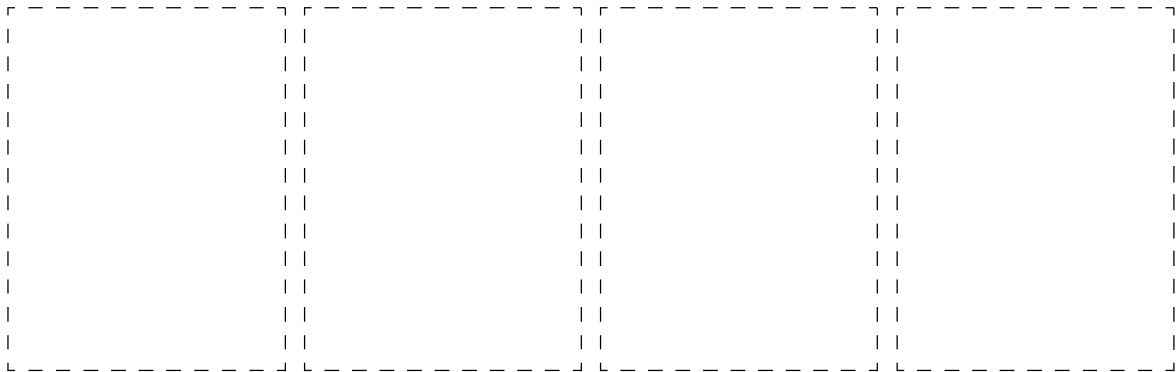
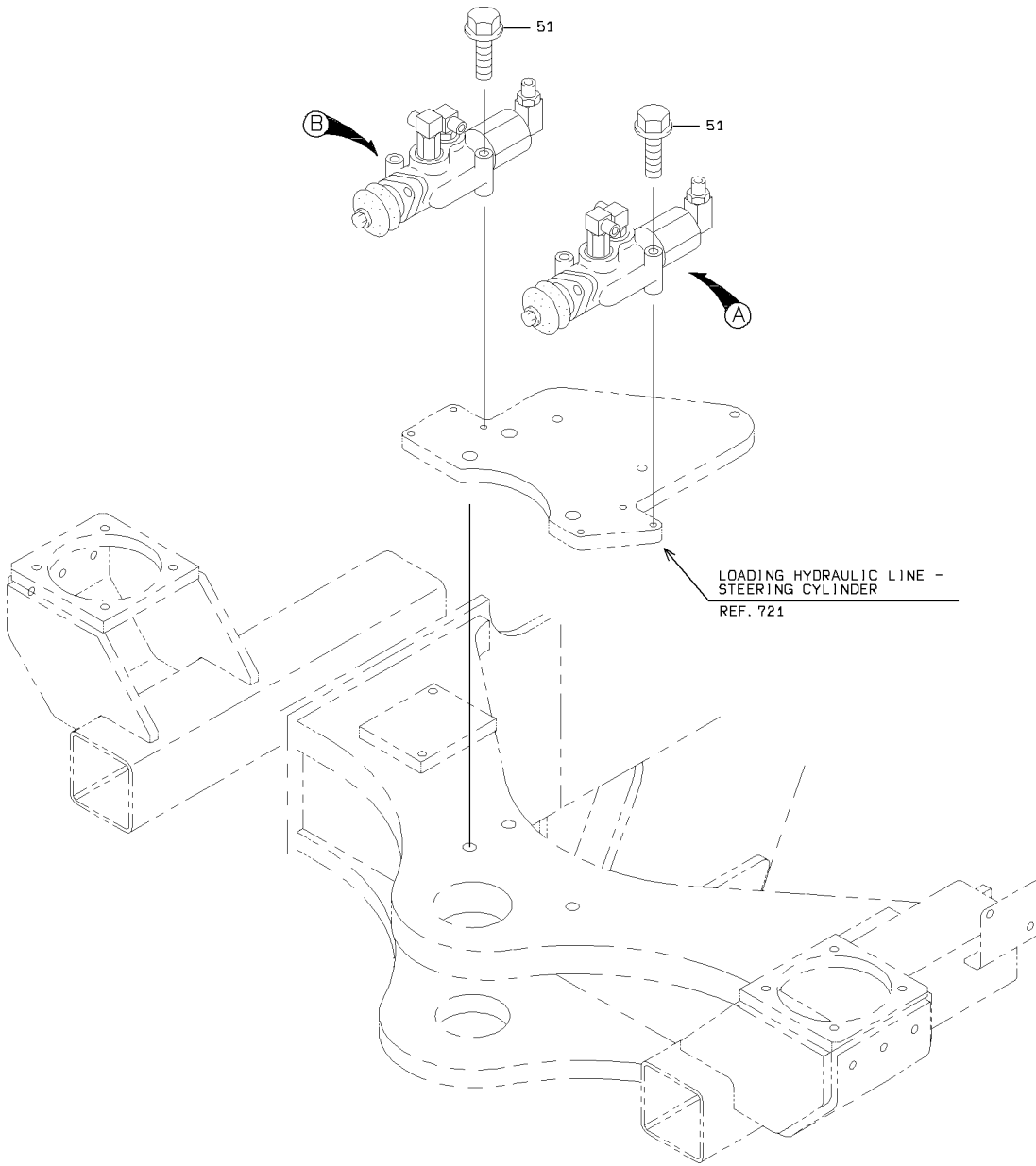

1-A

# LOADING HYDRAULIC LINE - REAR CHASSIS

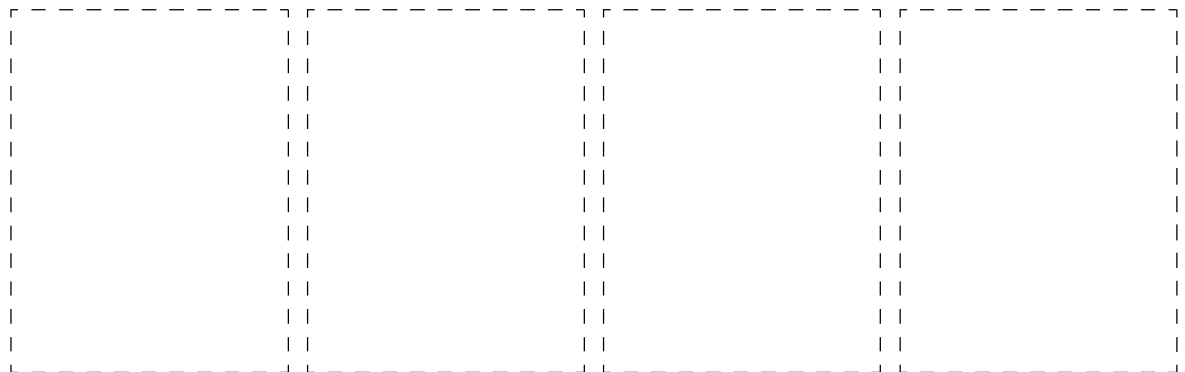
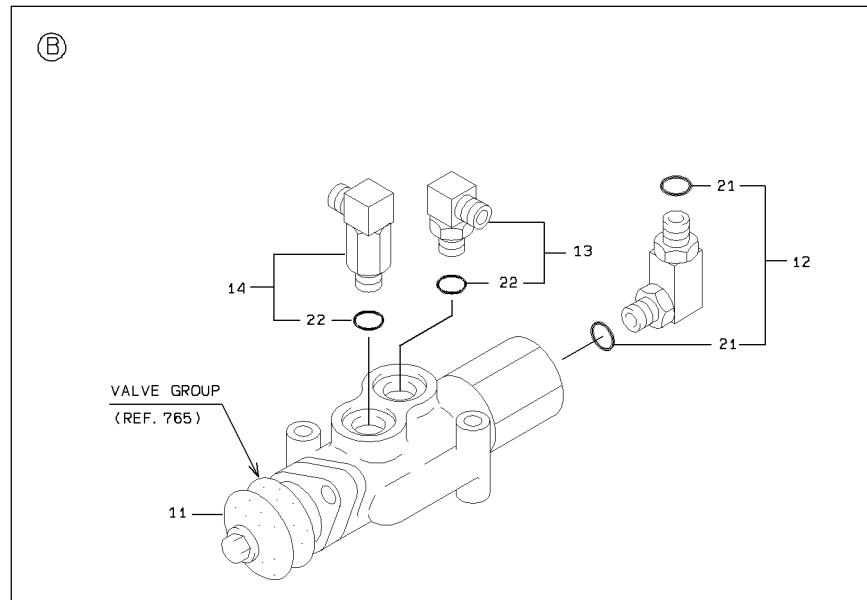
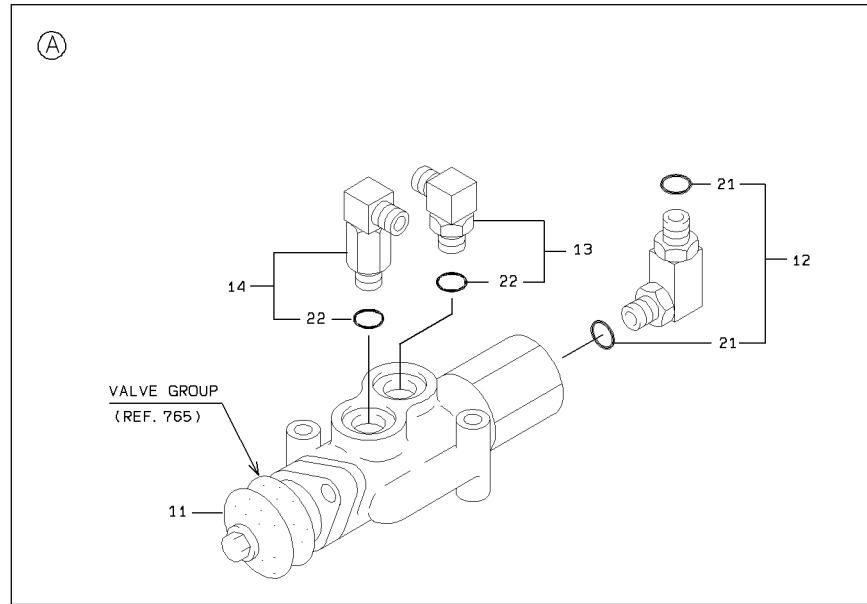

2-A

### LOADING HYDRAULIC LINE - REAR CHASSIS

SYM-BOL	PART NUMBER	PART NAME	UNIT Q, TY	SERIAL (A) - (B)	REMARKS					
					N	P	D	(A)	(B)	(C)
11A	38510-20160	VALVE	2	5001 -						REF.765
12A	38903-20690	FITTING, ELBOW	2	5001 -				Y01		
13A	88241-07106	ADAPTER, ELBOW	2	5001 -					Y02	
14A	30241-22400	ADAPTER, ELBOW	2	5001 -					Y02	
21A	65210-12011	RING, O	2	5001 -				01		
22A	65210-12014	RING, O	1	5001 -					02	
51A	61802-08060	BOLT, FLANGED	6	5001 -						

---

MEMO

---

# LOADING HYDRAULIC LINE - REAR CHASSIS (FOR SUCTION)

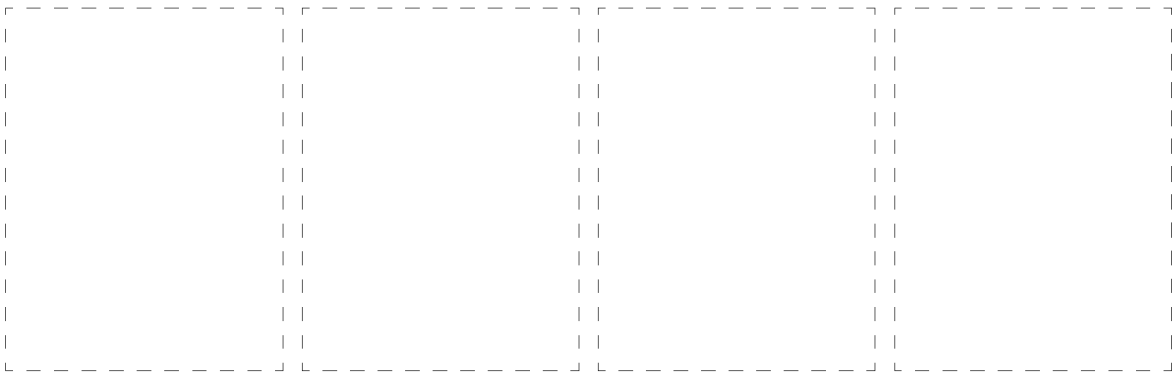
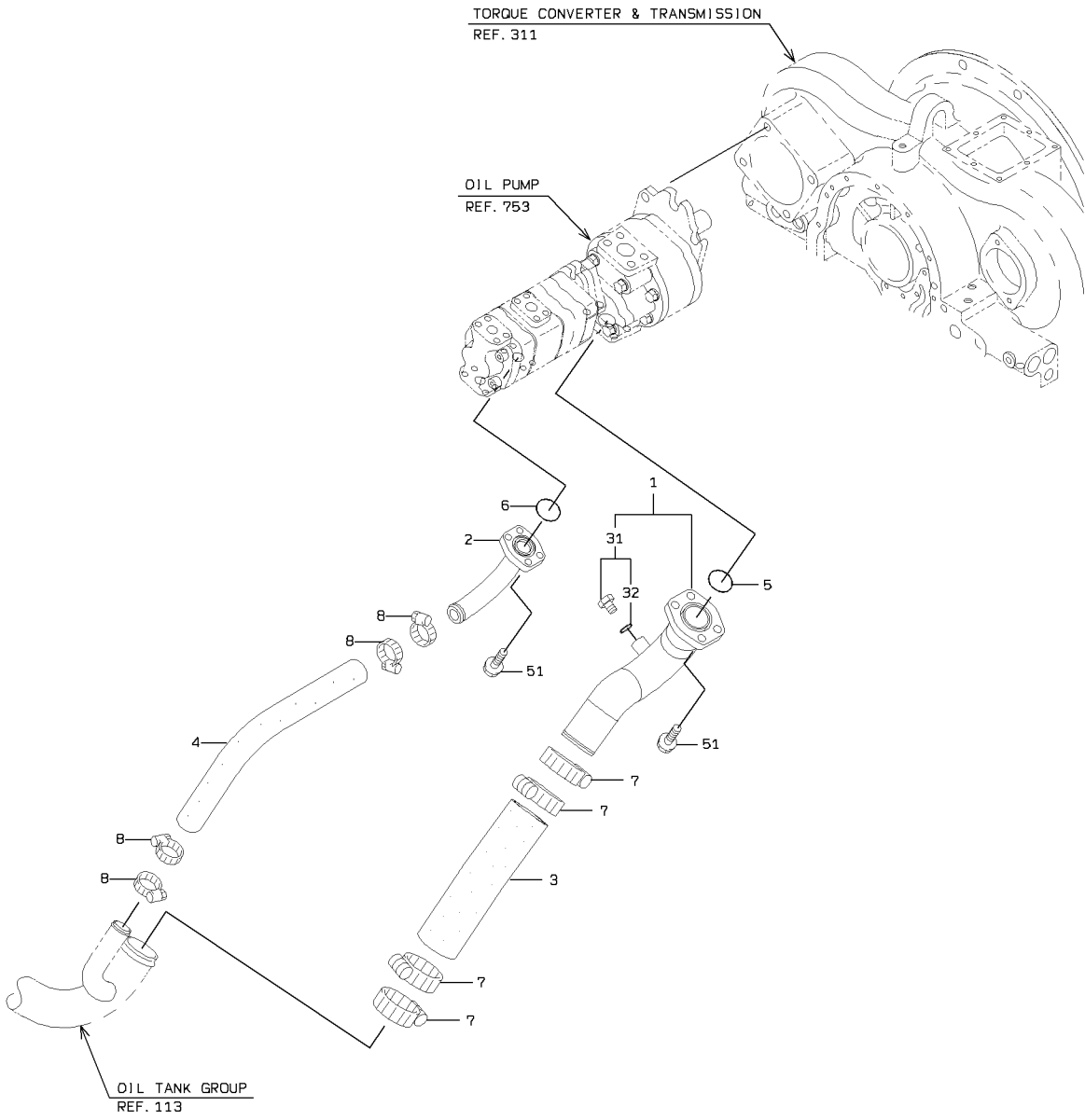

LOADING HYDRAULIC LINE - REAR CHASSIS (FOR SUCTION)

SYM-BOL	PART NUMBER	PART NAME	UNIT Q, TY	SERIAL		REMARKS								
				(A)	(B)	N	P	D	(A)	(B)	(C)	(D)	REMARK	
1A	38755-59550	PIPE,OIL	1	5001	-									
2A	38755-59560	PIPE,OIL	1	5001	-									
3A	67041-60033	HOSE,HEAT RESISTIN	1	5001	-									L=330
4A	67041-38040	HOSE,HEAT RESISTIN	1	5001	-									L=400
5A	65220-41006	RING,O	1	5001	-									
6A	65220-41003	RING,O	1	5001	-									
7A	69030-09200	BAND,HOSE-HIGH TOR	2	5001	-	5138								
7B	69030-09200	BAND,HOSE-HIGH TOR	4	5139	-									
8A	69030-06700	BAND,HOSE-HIGH TOR	2	5001	-	5138								
8B	69030-06700	BAND,HOSE-HIGH TOR	4	5139	-									
31A	88390-21304	PLUG	1	5001	-					01	Y02			
32A	65210-12011	RING,O	1	5001	-						02			
51A	61802-12035	BOLT,FLANGED	8	5001	-									

# LOADING HYDRAULIC LINE - REAR CHASSIS (FOR PUMP)

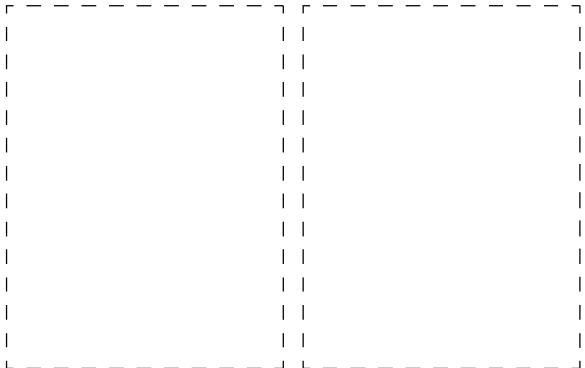
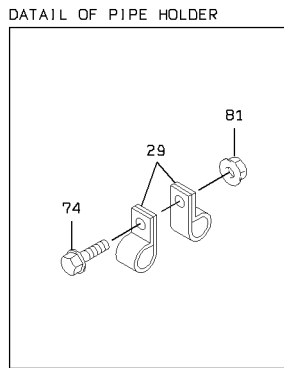
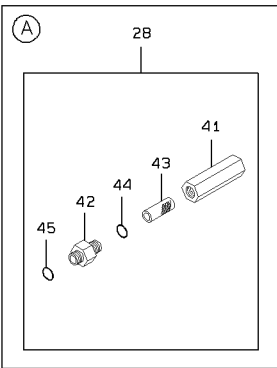
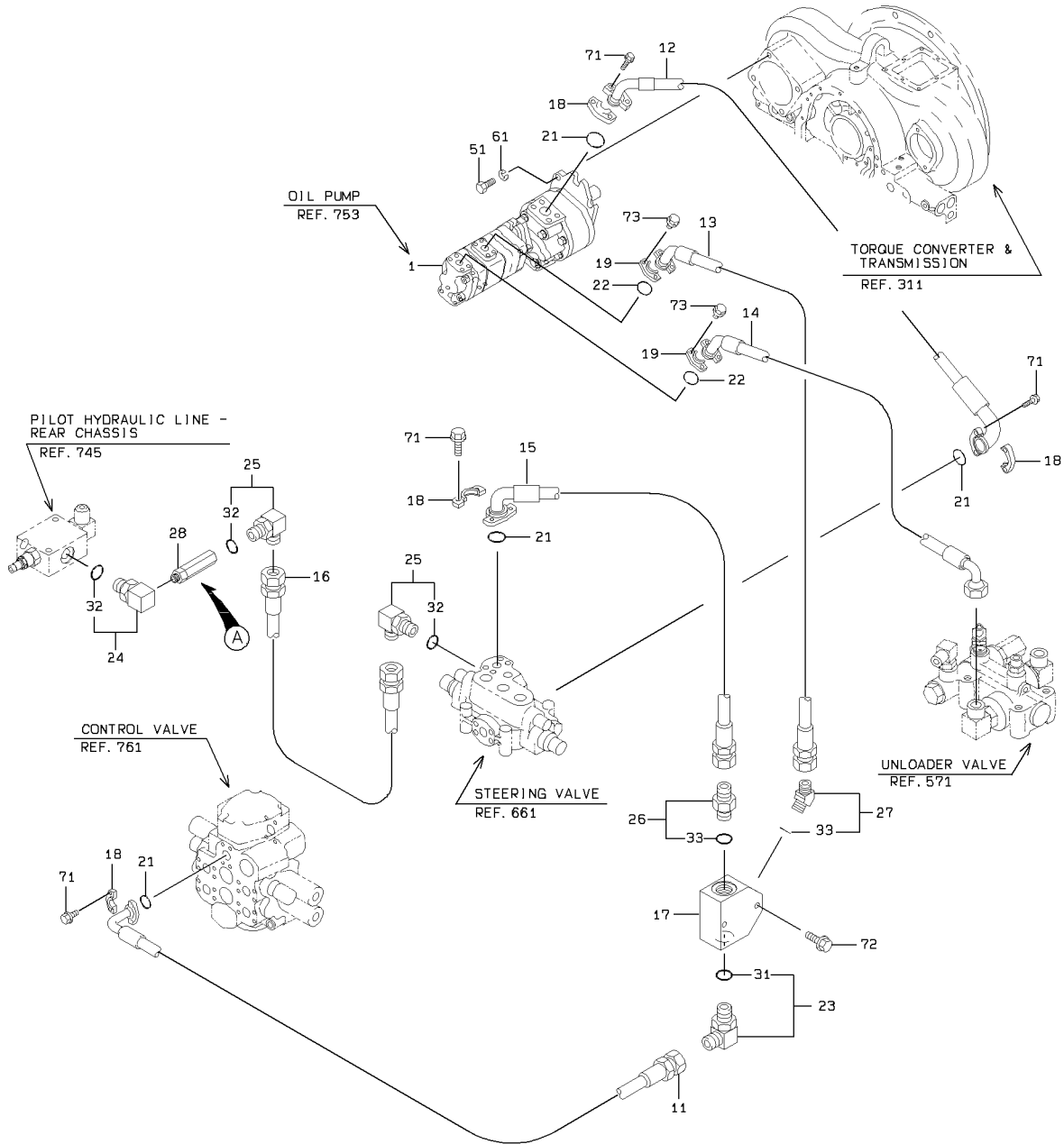

LOADING HYDRAULIC LINE - REAR CHASSIS (FOR PUMP)

SYM-BOL	PART NUMBER	PART NAME	UNIT Q,TY	SERIAL		REMARKS						
				(A)	(B)	N	P	D	(A)	(B)	(C)	(D)
1A	44083-61020	PUMP ASSY,OIL	1	5001	-							REF.753
11A	43113-37780	HOSE,HIGH PRESSURE	1	5001	-							
12A	43113-37790	HOSE,HIGH PRESSURE	1	5001	-							
13A	43113-39090	HOSE,HIGH PRESSURE	1	5001	-							
14A	68630-50100	HOSE,HIGH PRESSURE	1	5001	-							
14B	68630-50097	HOSE,HIGH PRESSURE	1	5366	-							
15A	68658-60065	HOSE,HIGH PRESSURE	1	5001	-							
16A	68655-20055	HOSE,HIGH PRESSURE	1	5001	-							
17A	41410-33450	BLOCK	1	5001	-							
18A	69811-25210	FLANGE,SPLIT	8	5001	-							
19A	40511-20050	FLANGE,SPLIT	4	5001	-							
21A	65220-31024	RING,O	4	5001	-							
22A	65220-31019	RING,O	2	5001	-							
23A	88241-07120	ADAPTER,ELBOW	1	5001	-			Y01				
24A	30241-60070	ADAPTER,ELBOW	1	5001	-				Y02			
25A	88241-07106	ADAPTER,ELBOW	2	5001	-				Y02			
26A	88201-06716	ADAPTER	1	5001	-					Y03		
27A	88241-07216	ADAPTER,ELBOW	1	5001	-					Y03		
28A	40337-60370	FILTER ASSY,LINE	1	5001	-						Y04	
29A	72010-31000	HOLDER,HOSE	2	5001	-							
31A	65210-12038	RING,O	1	5001	-			01				
32A	65210-12014	RING,O	1	5001	-				02			
33A	65210-12029	RING,O	1	5001	-					03		
41A	33100-70690	CASE	1	5001	-						04	
42A	37710-70390	NIPPLE	1	5001	-						04	
43A	30981-70720	ELEMENT,FILTER	1	5001	-						04	
44A	65210-12018	RING,O	1	5001	-						04	
45A	65210-12014	RING,O	1	5001	-						04	
51A	61033-14035	BOLT	4	5001	-							
61A	62710-18141	WASHER,PLANE	4	5001	-							
71A	61802-10035	BOLT,FLANGED	16	5001	-							
71B	61802-10030	BOLT,FLANGED	16	5131	-							
72A	61802-10070	BOLT,FLANGED	2	5001	-			A				
73A	61802-08030	BOLT,FLANGED	8	5001	-							
74A	61802-08020	BOLT,FLANGED	1	5001	-							
81A	62480-21081	NUT,FLANGED	1	5001	-							

# LOADING HYDRAULIC LINE- STEERING CYLINDER

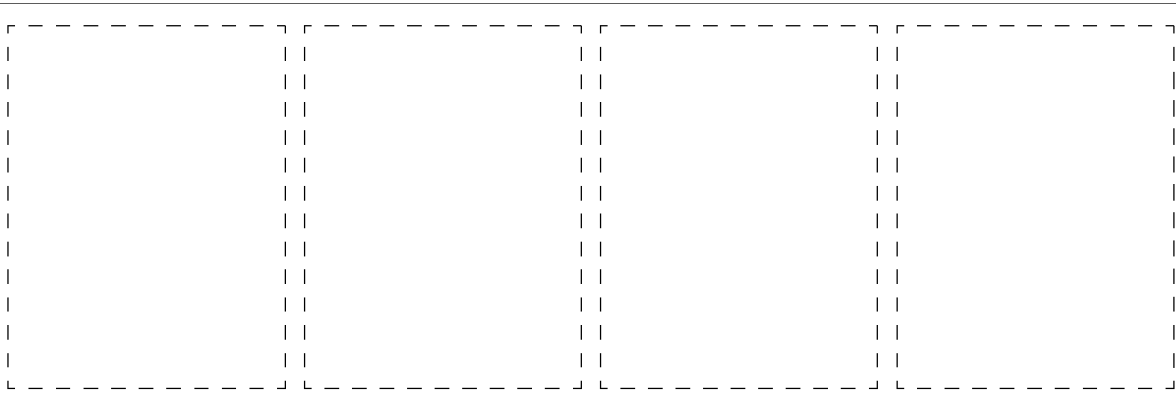
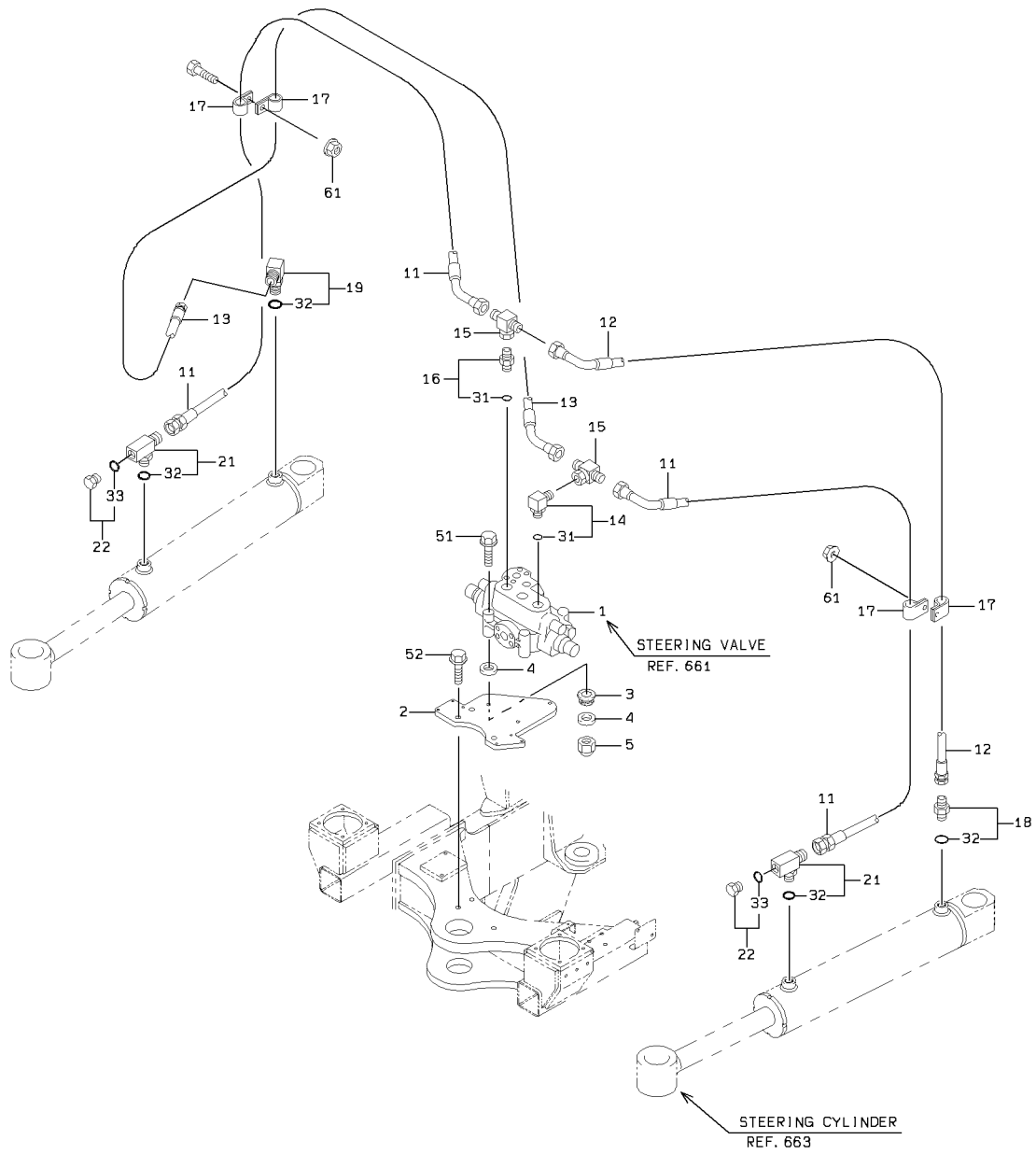

1-A

LOADING HYDRAULIC LINE- STEERING CYLINDER

SYM-BOL	PART NUMBER	PART NAME	UNIT Q,TY	SERIAL		REMARKS						
				(A)	(B)	N	P	D	(A)	(B)	(C)	(D)
1A	38523-60410	VALVE ASSY,STEERIN	1	5001	- 5146							REF.661
1B	38523-60640	VALVE ASSY,STEERIN	1	5147	- 5340	B						REF.661
1C	38523-60760	VALVE ASSY,STEERIN	1	5341	-	A						REF.661
2A	41641-44800	PLATE	1	5001	-							
3A	40850-20060	BUSHING,ELASTIC	3	5001	-							
4A	46011-20630	WASHER,PLANE	6	5001	- 5016							
4B	46011-20720	WASHER,PLANE	6	5017	-	C						
5A	88031-06121	NUT,SELF-LOCKING	3	5001	-							
11A	68645-30125	HOSE,HIGH PRESSURE	2	5001	-							
12A	68645-30120	HOSE,HIGH PRESSURE	1	5001	-							
13A	68645-30130	HOSE,HIGH PRESSURE	1	5001	-							
14A	88241-07112	ADAPTER,ELBOW	1	5001	-			Y01				
15A	30246-20050	ADAPTER,TEE	2	5001	-							
16A	88201-06712	ADAPTER	1	5001	-			Y01				
17A	72001-12500	HOLDER,PIPE	4	5001	-							D=25
18A	88201-06708	ADAPTER	1	5001	-					Y02		
19A	88241-07108	ADAPTER,ELBOW	1	5001	-					Y02		
21A	30246-20120	ADAPTER,TEE	2	5001	-					Y02		
22A	88390-21304	PLUG	2	5001	-						Y03	
31A	65210-12024	RING,O	1	5001	-			01				
32A	65210-12018	RING,O	1	5001	-					02		
33A	65210-12011	RING,O	1	5001	-						03	
51A	61802-12125	BOLT,FLANGED	3	5001	-							
52A	61802-16035	BOLT,FLANGED	3	5001	-							
61A	62480-21081	NUT,FLANGED	2	5001	-							

# LOADING HYDRAULIC LINE- OIL COOLER

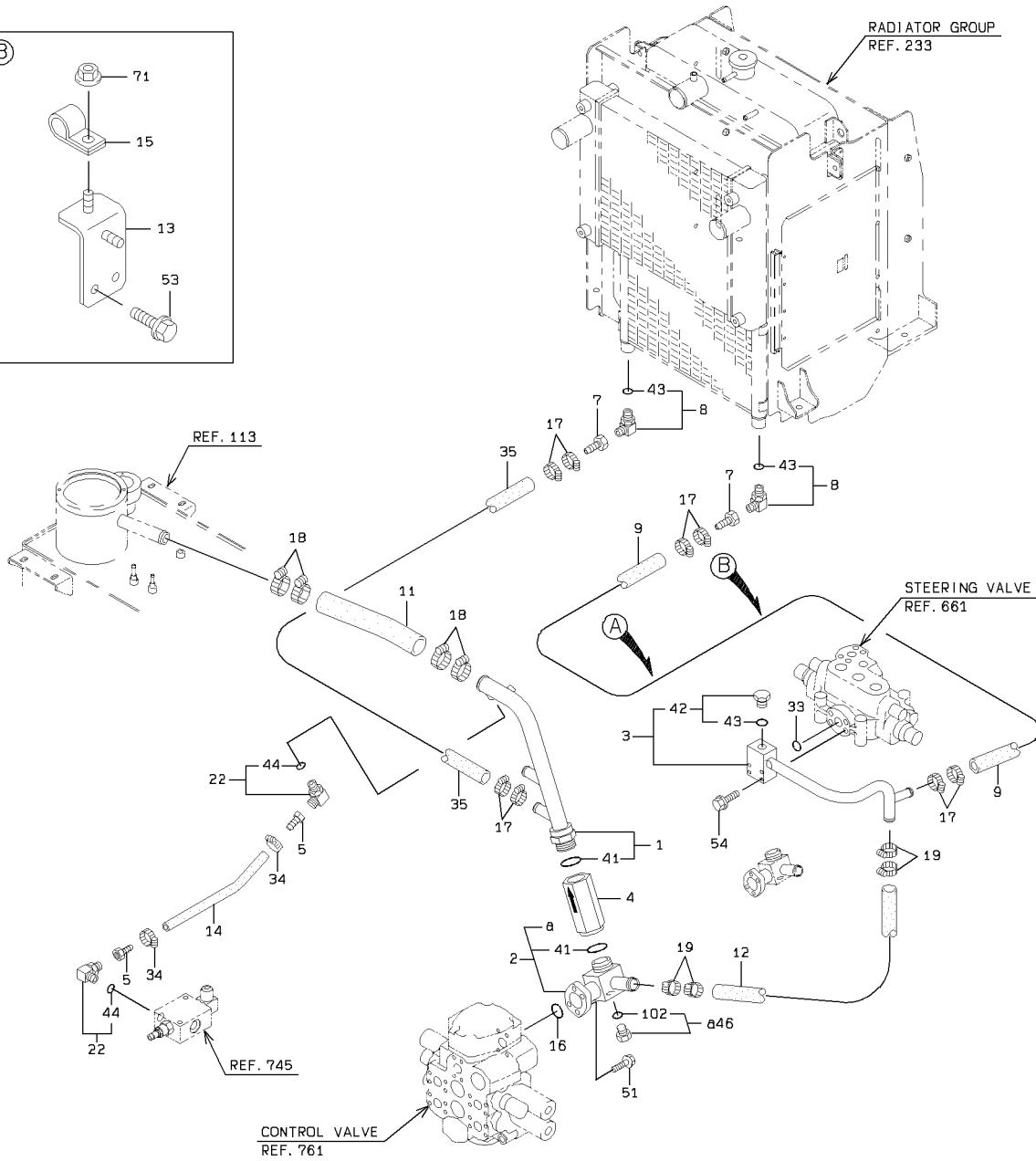
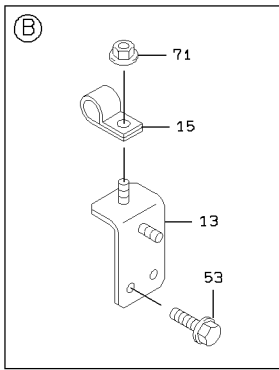

DETAIL OF PIPE HOLDER

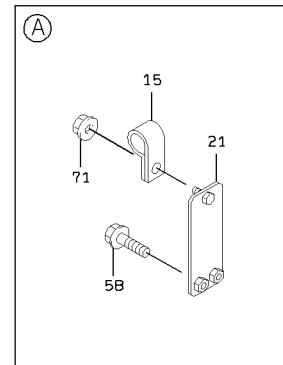
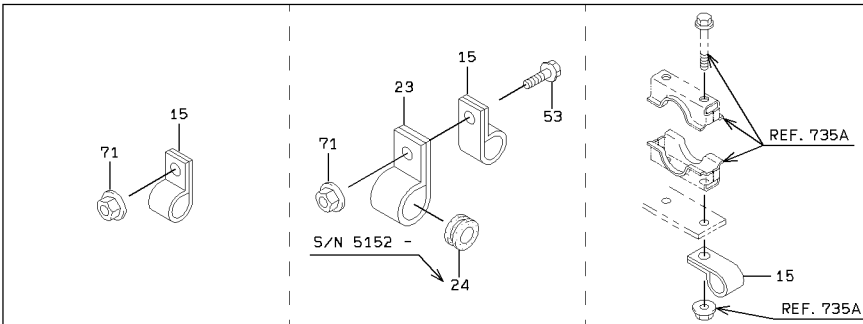

LOADING HYDRAULIC LINE- OIL COOLER

SYM-BOL	PART NUMBER	PART NAME	UNIT Q,TY	SERIAL		REMARKS							
				(A)	(B)	N	P	D	(A)	(B)	(C)	(D)	REMARK
1A	38775-21990	PIPE,OIL	1	5001	-						Y01		
2A	38775-23310	PIPE,OIL	1	5001	-							Y05	
3A	38775-23290	PIPE,OIL	1	5001	-							Y02	
4A	38534-60090	VALVE ASSY,CHECK	1	5001	-								
5A	88511-03060	NIPPLE,HOSE	2	5001	-								
7A	88511-03160	NIPPLE,HOSE	2	5001	-								
8A	88241-07116	ADAPTER,ELBOW	2	5001	-							Y03	
9A	67040-25000	HOSE,HEAT RESISTIN	2 M	5001	-	5081							L=2000
9B	67040-25000	HOSE,HEAT RESISTIN	3 M	5082	-		A						L=2005
11A	67040-50000	HOSE,HEAT RESISTIN	1 M	5001	-								L=430
12A	67040-32000	HOSE,HEAT RESISTIN	1 M	5001	-	5081							L=750
12B	67040-32000	HOSE,HEAT RESISTIN	1 M	5082	-		A						L=360
13A	41618-36420	PLATE	1	5001	-	5130							
13B	41619-51970	PLATE	1	5131	-		C						
14A	67040-09000	HOSE,HEAT RESISTIN	1 M	5001	-								L=280
15A	72010-37000	HOLDER,HOSE	A/R	5001	-								
16A	65220-31027	RING,O	1	5001	-								
17A	69002-03800	BAND,HOSE	8	5001	-								
18A	69002-07600	BAND,HOSE	4	5001	-								
19A	69002-05200	BAND,HOSE	4	5001	-								
21A	41618-30250	PLATE	1	5001	-								
22A	88241-07106	ADAPTER,ELBOW	2	5001	-							Y04	
23A	72010-62000	HOLDER,HOSE	1	5001	-	5151							
23B	72010-73000	HOLDER,HOSE	1	5152	-		B						
24A	65801-63250	BUSHING,ELASTIC	1	5152	-								
33A	65220-31024	RING,O	1	5001	-								
34A	69002-02300	BAND,HOSE	2	5001	-								
35A	67040-25000	HOSE,HEAT RESISTIN	3 M	5001	-								L=2400
41A	65210-12044	RING,O	1	5001	-				01	05			
42A	88390-21516	PLUG	1	5001	-					02	Y03		
43A	65210-12029	RING,O	1	5001	-						03		
44A	65210-12014	RING,O	1	5001	-							04	
46A	41530-20050	PLUG	1	5001	-					05	Y06		
51A	61802-12030	BOLT,FLANGED	4	5001	-								
53A	61802-08020	BOLT,FLANGED	5	5001	-								
54A	61802-10065	BOLT,FLANGED	4	5001	-								
71A	62480-21081	NUT,FLANGED	A/R	5001	-								
102A	65210-12011	RING,O	1	5001	-						06		

# HYDRAULIC LINE - FAN MOTOR (S/N 5001 - 5130)

<S/N 5001 - 5130>

DETAIL OF PIPE HOLDER

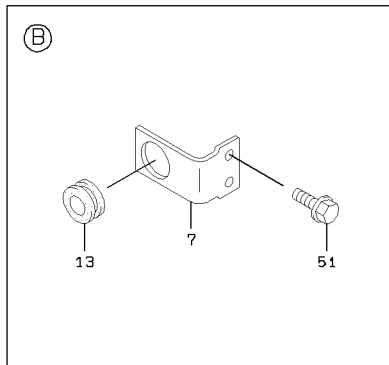
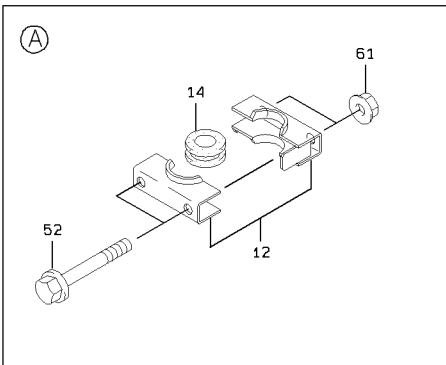
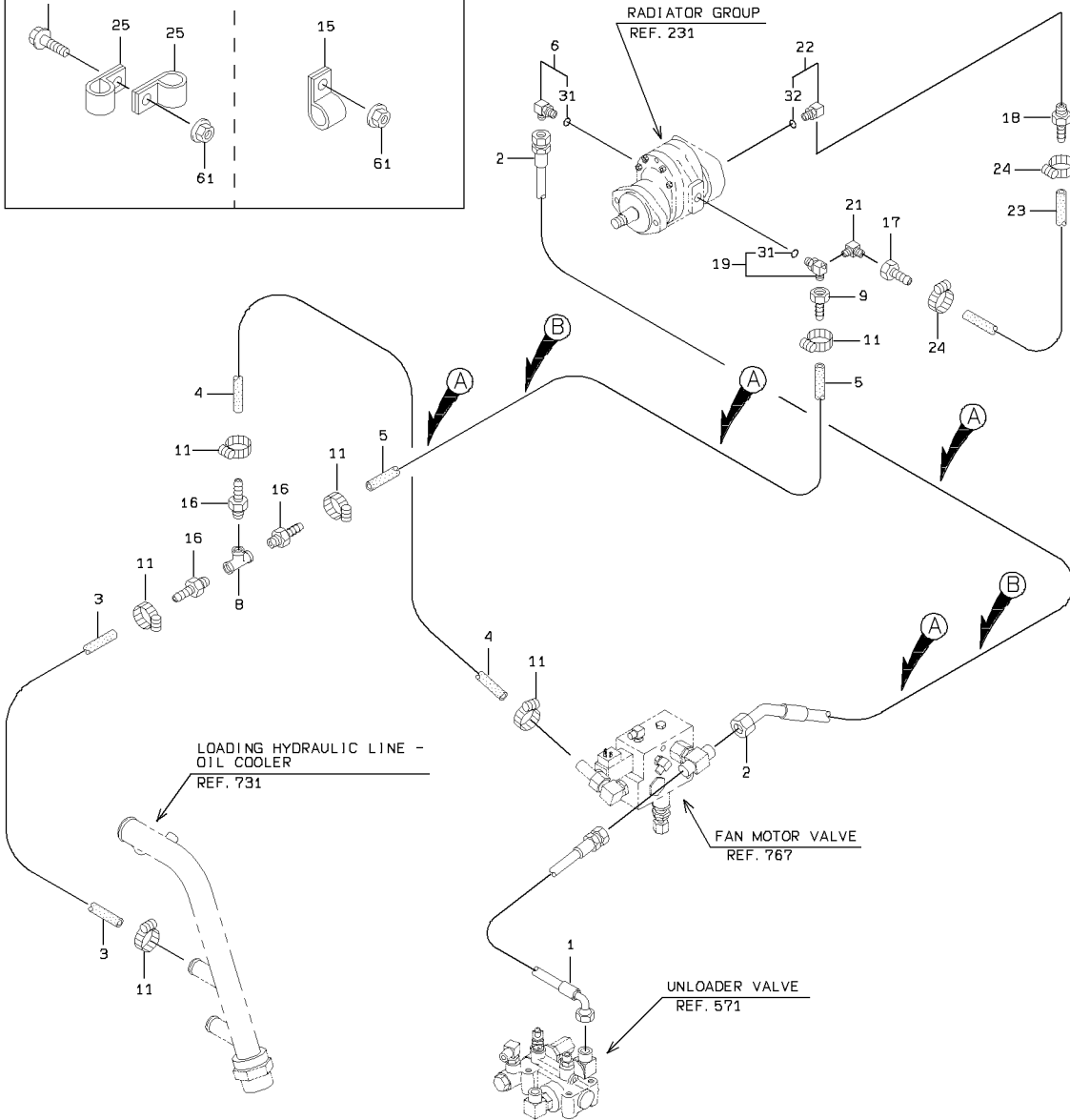
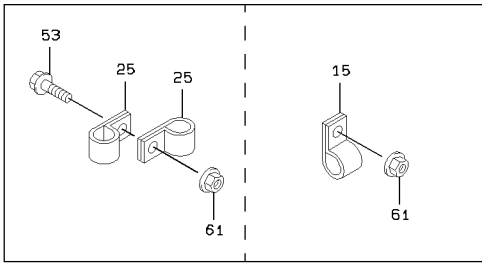

1-A

HYDRAULIC LINE - FAN MOTOR (S/N 5001 - 5130)

SYM-BOL	PART NUMBER	PART NAME	UNIT Q,TY	SERIAL		REMARKS							
				(A)	(B)	N	P	D	(A)	(B)	(C)	(D)	REMARK
1A	68635-40105	HOSE,HIGH PRESSURE	1	5001	-	5130							
2A	68645-40260	HOSE,HIGH PRESSURE	1	5001	-	5130							
3A	67040-19000	HOSE,HEAT RESISTIN	2 M	5001	-	5130							L=1170
4A	67040-19000	HOSE,HEAT RESISTIN	1 M	5001	-	5130							L=950
5A	67040-19000	HOSE,HEAT RESISTIN	3 M	5001	-	5130							L=2500
6A	88254-71712	ADAPTER,ELBOW	1	5001	-	5130			Y01				
7A	41618-40310	PLATE	2	5001	-	5130							
8A	69207-06000	FITTING,TEE	1	5001	-	5130							
9A	88511-03121	NIPPLE,HOSE	1	5001	-	5130							
11A	69002-03100	BAND,HOSE	6	5001	-	5130							
12A	32924-20350	CLAMP,MULTIPLE	8	5001	-	5130							
13A	65801-31060	BUSHING,ELASTIC	2	5001	-	5130							
14A	40850-70050	BUSHING,ELASTIC	4	5001	-	5130							
15A	43573-20370	HOLDER,PIPE	2	5001	-	5130							
16A	88511-01121	NIPPLE,HOSE	3	5001	-	5130							
17A	88511-03040	NIPPLE,HOSE	1	5001	-	5130							
18A	88511-01040	NIPPLE,HOSE	1	5001	-	5130							
19A	30241-23970	ADAPTER,ELBOW	1	5001	-	5130			Y01				
21A	88241-03404	ADAPTER,ELBOW	1	5001	-	5130							
22A	88254-50704	ADAPTER,ELBOW	1	5001	-	5130				Y02			
23A	67040-06000	HOSE,HEAT RESISTIN	1 M	5001	-	5130							L=400
24A	69002-02200	BAND,HOSE	2	5001	-	5130							
25A	72010-31000	HOLDER,HOSE	A/R	5001	-	5130							
31A	65231-00121	RING,O	1	5001	-	5130			01				
32A	65231-00041	RING,O	1	5001	-	5130				02			
51A	61802-10020	BOLT,FLANGED	4	5001	-	5130							
52A	61802-08065	BOLT,FLANGED	8	5001	-	5130							
53A	61802-08016	BOLT,FLANGED	1	5001	-	5130							
61A	62480-21081	NUT,FLANGED	A/R	5001	-	5130							

# HYDRAULIC LINE - FAN MOTOR (S/N 5131 - )

<S/N 5131 - >

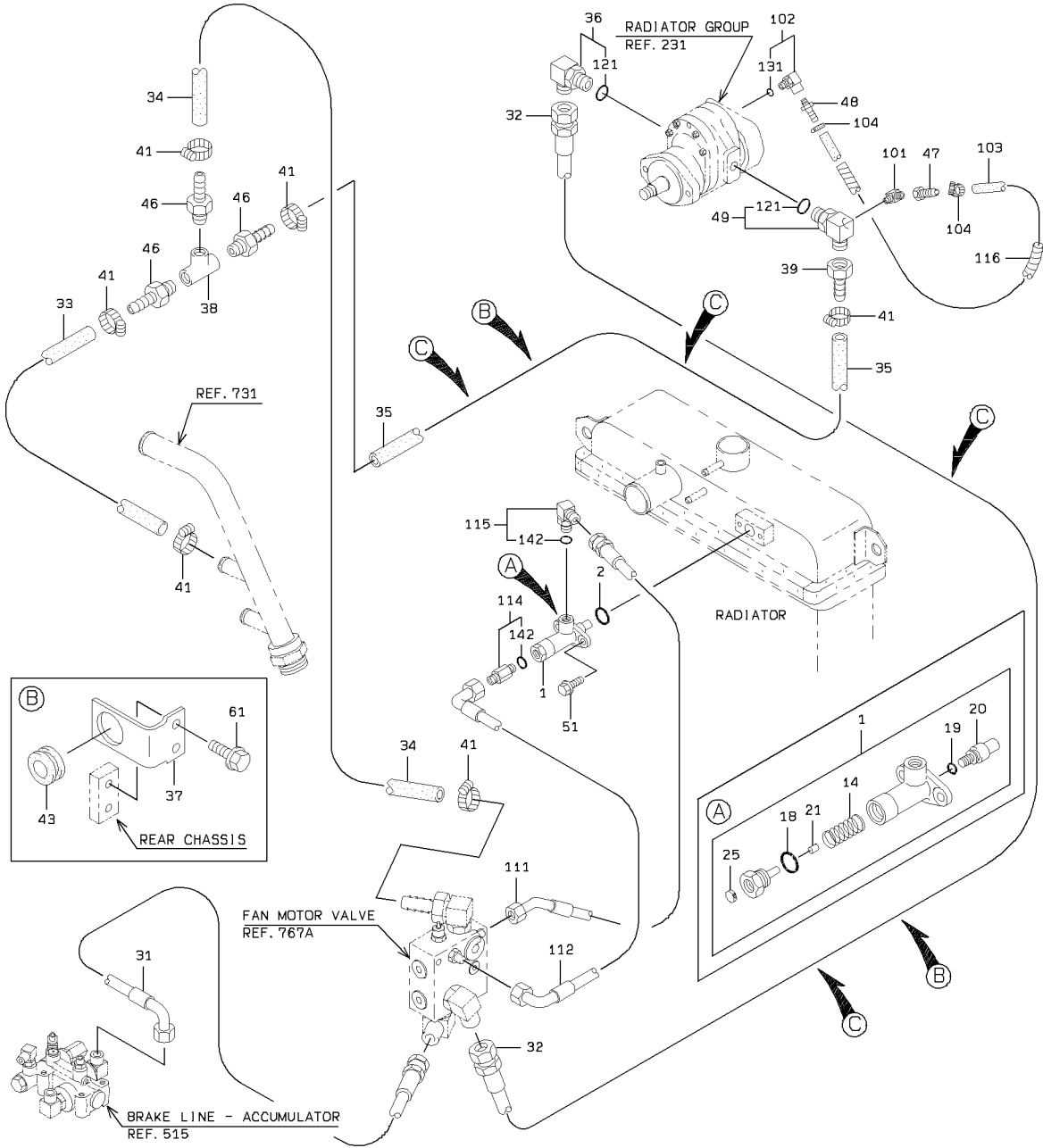

## DETAIL OF PIPE HOLDER

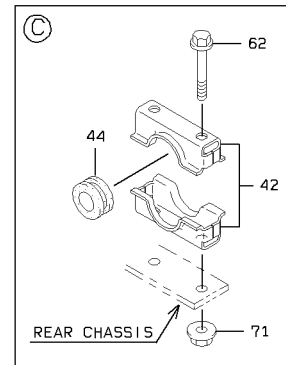
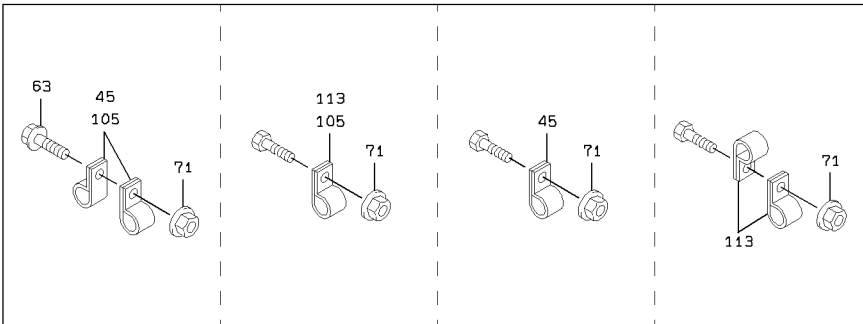

## HYDRAULIC LINE - FAN MOTOR (S/N 5131 - )

SYM-BOL	PART NUMBER	PART NAME	UNIT Q,TY	SERIAL		REMARKS							
				(A)	(B)	N	P	D	(A)	(B)	(C)	(D)	REMARK
1A	38511-60150	VALVE ASSY	1	5131	-						Y01		
2A	47131-21870	RING,O	1	5131	-								
14A	35600-76610	SPRING	1	5131	-						01		
18A	65210-11018	RING,O	1	5131	-						01		
19A	65210-16010	RING,O	1	5131	-						01		
20A	30980-70350	ELEMENT	1	5131	-						01		
21A	31053-70710	ORIFICE	1	5131	-						01		
25A	40330-70560	FILTER	1	5131	-						01		
31A	68635-40105	HOSE,HIGH PRESSURE	1	5131	-								
32A	68655-40272	HOSE,HIGH PRESSURE	1	5131	-								68655-40255
33A	67040-19000	HOSE,HEAT RESISTIN	2 M	5131	-								L=1170
34A	67040-19000	HOSE,HEAT RESISTIN	1 M	5131	-								L=950
35A	67040-19000	HOSE,HEAT RESISTIN	3 M	5131	-								L=2500
36A	88254-71712	ADAPTER,ELBOW	1	5131	-						Y02		
37A	41618-40310	PLATE	2	5131	-								
38A	69207-06000	FITTING,TEE	1	5131	-								
39A	88511-03121	NIPPLE,HOSE	1	5131	-								
41A	69002-03100	BAND,HOSE	6	5131	-								
42A	32924-20350	CLAMP,MULTIPLE	4	5131	-								
43A	65801-31060	BUSHING,ELASTIC	2	5131	-								
44A	40850-70050	BUSHING,ELASTIC	4	5131	-								
45A	43573-20370	HOLDER,PIPE	A/R	5131	-								D=30
46A	88511-01121	NIPPLE,HOSE	3	5131	-								
47A	88511-03040	NIPPLE,HOSE	1	5131	-								
48A	88511-01040	NIPPLE,HOSE	1	5131	-								
49A	30241-23970	ADAPTER,ELBOW	1	5131	-						Y02		
51A	61802-10016	BOLT,FLANGED	2	5131	-								
61A	61802-10020	BOLT,FLANGED	4	5131	-								
62A	61802-08065	BOLT,FLANGED	8	5131	-								
63A	61802-08016	BOLT,FLANGED	A/R	5131	-								
71A	62480-21081	NUT,FLANGED	A/R	5131	-								
101A	88241-03404	ADAPTER,ELBOW	1	5131	-								
102A	88254-50704	ADAPTER,ELBOW	1	5131	-						Y03		
103A	67040-06000	HOSE,HEAT RESISTIN	1 M	5131	-								L=400
104A	69002-02200	BAND,HOSE	2	5131	-								
105A	72010-31000	HOLDER,HOSE	A/R	5131	-								D=31
111A	68645-10210	HOSE,HIGH PRESSURE	1	5131	-								
112A	43113-39410	HOSE,HIGH PRESSURE	1	5131	-								
113A	72001-11500	HOLDER,PIPE	A/R	5131	-								D=15
114A	30230-26340	ADAPTER	1	5131	-								
115A	88241-07104	ADAPTER,ELBOW	1	5131	-						Y04		
116A	69081-14020	TUBE,SPIRAL	1	5131	-						Y04		
121A	65231-00121	RING,O	1	5131	-						02		
131A	65231-00041	RING,O	1	5131	-							03	
142A	65210-12011	RING,O	1	5131	-							04	

# PILOT HYDRAULIC LINE (S/N 5001 - 5340)

<S/N 5001 - 5340>

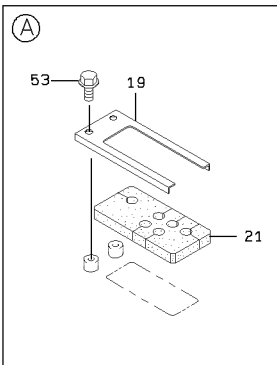
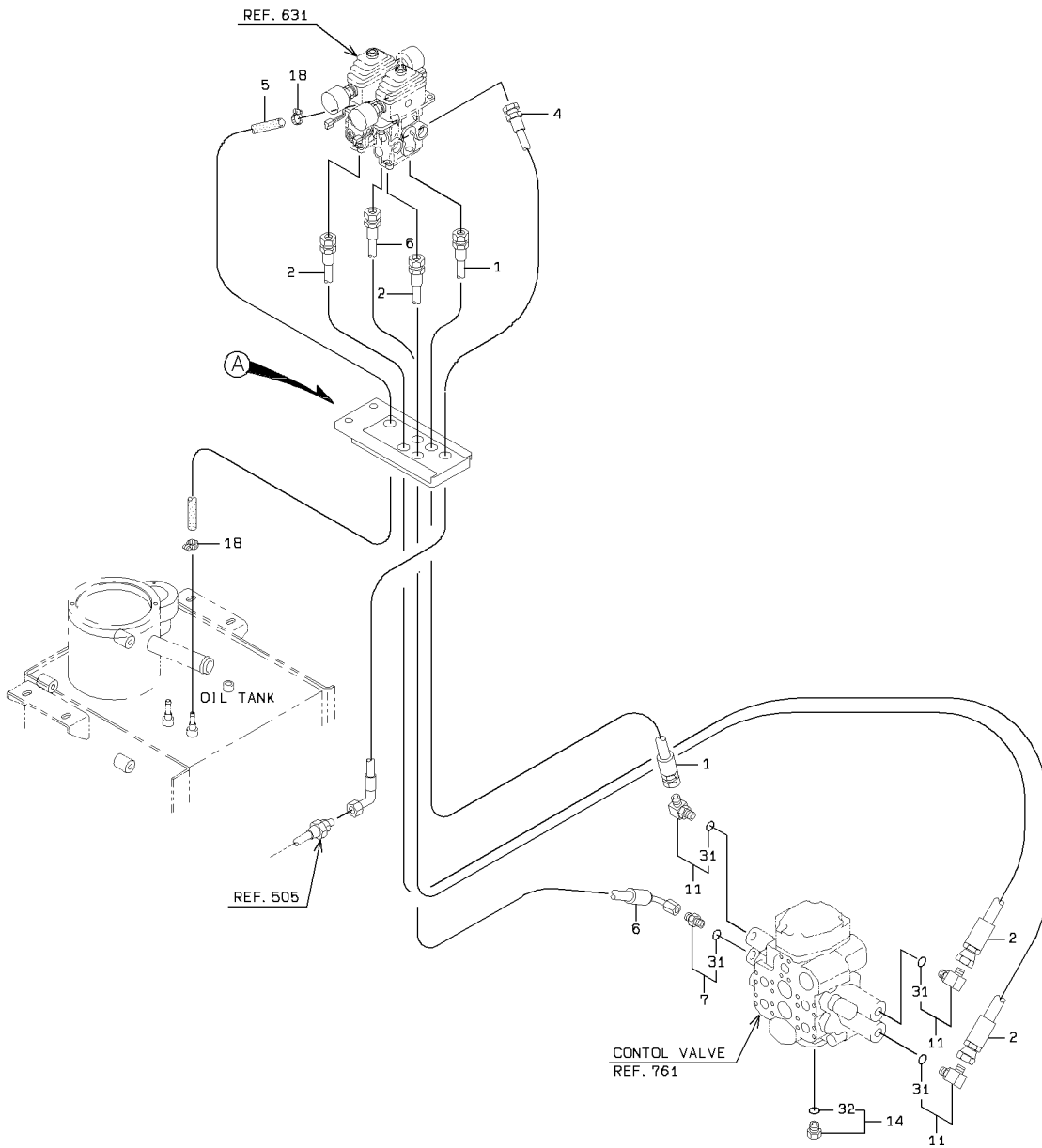

DETAIL OF PIPE HOLDER

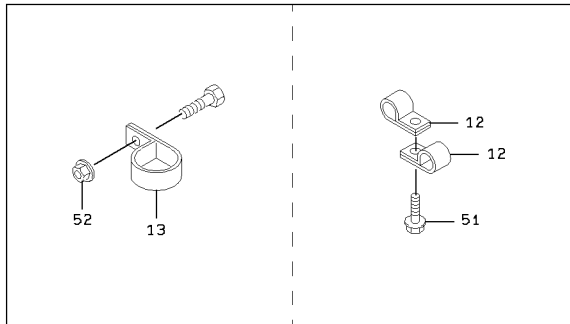

PILOT HYDRAULIC LINE (S/N 5001 - 5340)

SYM-BOL	PART NUMBER	PART NAME	UNIT Q,TY	SERIAL		REMARKS						
				(A)	(B)	N	P	D	(A)	(B)	(C)	(D)
1A	43113-23770	HOSE,HIGH PRESSURE	1	5001	- 5340							
2A	43113-24030	HOSE,HIGH PRESSURE	2	5001	- 5340							
4A	68035-10028	HOSE,HIGH PRESSURE	1	5001	- 5214							
4B	68035-10030	HOSE,HIGH PRESSURE	1	5215	- 5340							
5A	67040-08000	HOSE,HEAT RESISTIN	1 M	5001	- 5340							L=650
6A	43113-35820	HOSE,HIGH PRESSURE	1	5001	- 5340							
7A	30230-23900	ADAPTER	1	5001	- 5340				Y01			
11A	88241-07106	ADAPTER,ELBOW	3	5001	- 5340				Y01			
12A	72001-11500	HOLDER,PIPE	A/R	5001	- 5340							D=15
13A	72010-37000	HOLDER,HOSE	A/R	5001	- 5340							
14A	88390-21304	PLUG	1	5001	- 5340					Y02		
18A	69002-02200	BAND,HOSE	2	5001	- 5340							
19A	41612-22950	PLATE	1	5001	- 5340							
21A	33057-21090	GROMMET	1	5001	- 5340							
31A	65210-12014	RING,O	1	5001	- 5340				01			
32A	65210-12011	RING,O	1	5001	- 5340					02		
51A	61802-08020	BOLT,FLANGED	A/R	5001	- 5340							
52A	62480-21081	NUT,FLANGED	A/R	5001	- 5340							
53A	61802-08012	BOLT,FLANGED	2	5001	- 5340							

# PILOT HYDRAULIC LINE (S/N 5341 - )

<S/N 5341 - >

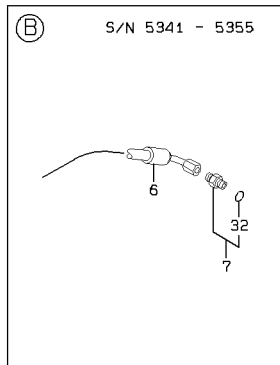
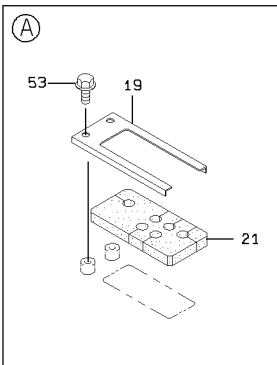
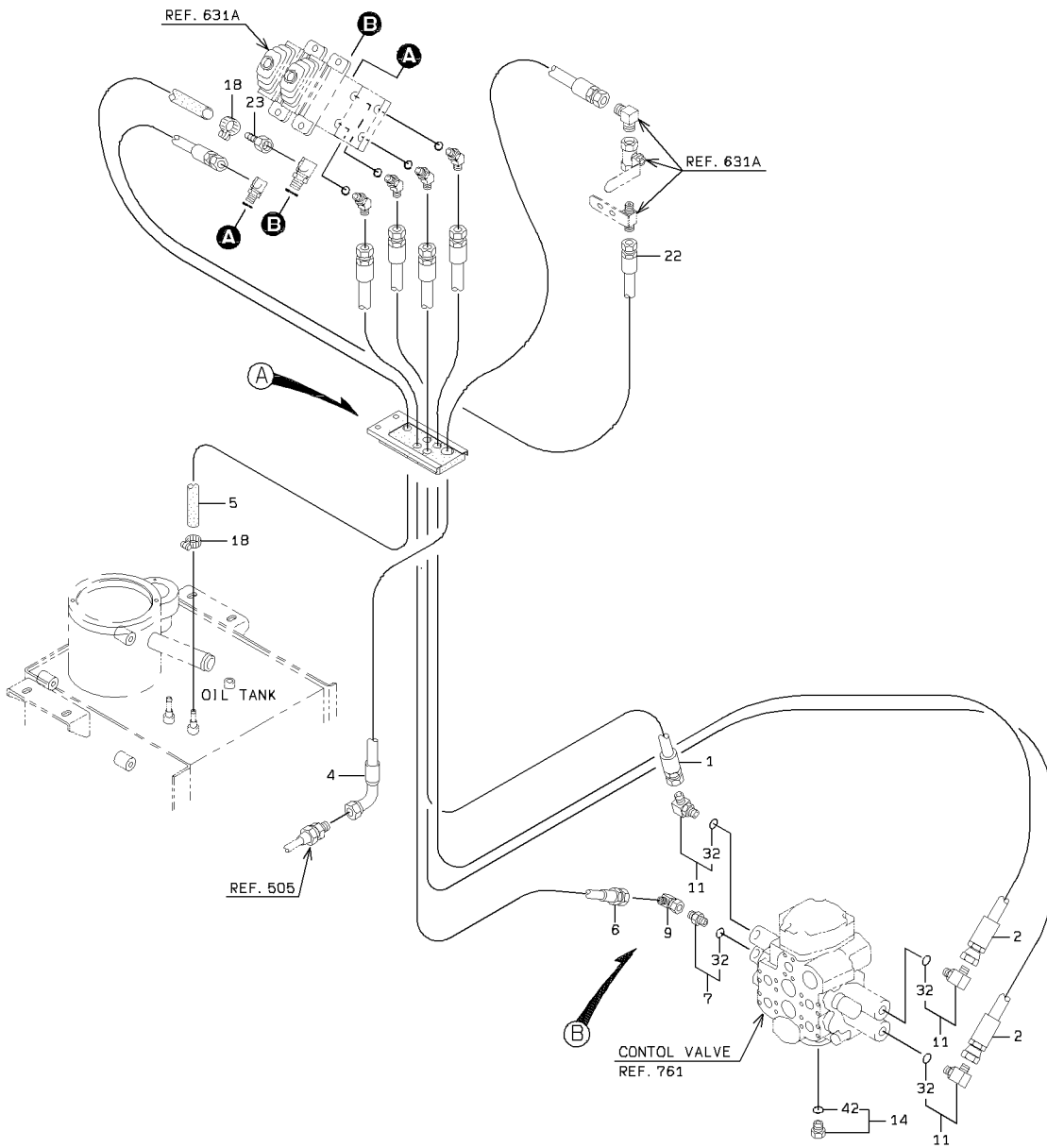

DETAIL OF PIPE HOLDER

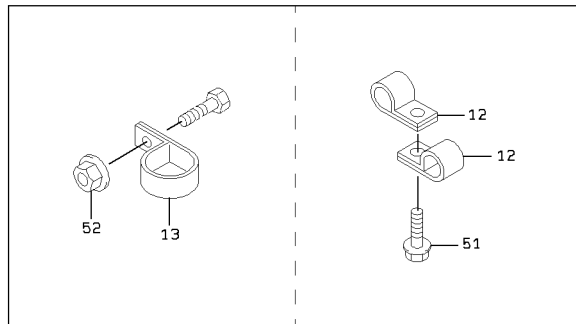

PILOT HYDRAULIC LINE (S/N 5341 - )

SYM-BOL	PART NUMBER	PART NAME	UNIT Q,TY	SERIAL		REMARKS							
				(A)	(B)	N	P	D	(A)	(B)	(C)	(D)	REMARK
1A	43113-49160	HOSE,HIGH PRESSURE	1	5341	-								
2A	43113-49780	HOSE,HIGH PRESSURE	2	5341	-								
4A	68035-10065	HOSE,HIGH PRESSURE	1	5341	-								
5A	67040-08000	HOSE,HEAT RESISTIN	1 M	5341	-								L=850
6A	43113-34430	HOSE,HIGH PRESSURE	1	5341	-	5355							
6B	43113-49870	HOSE,HIGH PRESSURE	1	5356	-		B						
7A	30230-23900	ADAPTER	1	5341	-	5355		Y01					
7B	30230-23460	ADAPTER	1	5356	-		C	Y01					
9A	30242-20190	ADAPTER,ELBOW UNIO	1	5356	-			Y01					
11A	88241-07106	ADAPTER,ELBOW	3	5341	-								
12A	72001-11500	HOLDER,PIPE	2	5341	-								D=15
13A	72010-37000	HOLDER,HOSE	2	5341	-								
14A	88390-21304	PLUG	1	5341	-			Y02					
18A	69002-02200	BAND,HOSE	2	5341	-								
19A	41612-22950	PLATE	1	5341	-								
21A	33057-21090	GROMMET	1	5341	-								
22A	68055-10050	HOSE,HIGH PRESSURE	1	5341	-								
23A	88511-03041	NIPPLE,HOSE	1	5341	-								
32A	65210-12014	RING,O	1	5341	-			01					
42A	65210-12011	RING,O	1	5341	-				02				
51A	61802-08020	BOLT,FLANGED	1	5341	-								
52A	62480-21081	NUT,FLANGED	2	5341	-								
53A	61802-08012	BOLT,FLANGED	2	5341	-								

# PILOT HYDRAULIC LINE - REAR CHASSIS

<S/N 5001 - 5041>

DETAIL OF PIPE HOLDER

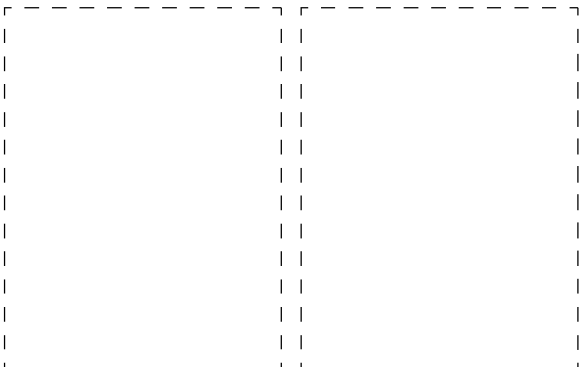
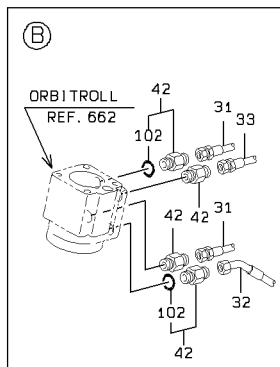
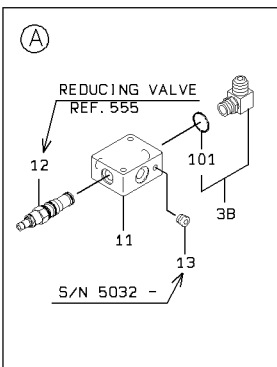
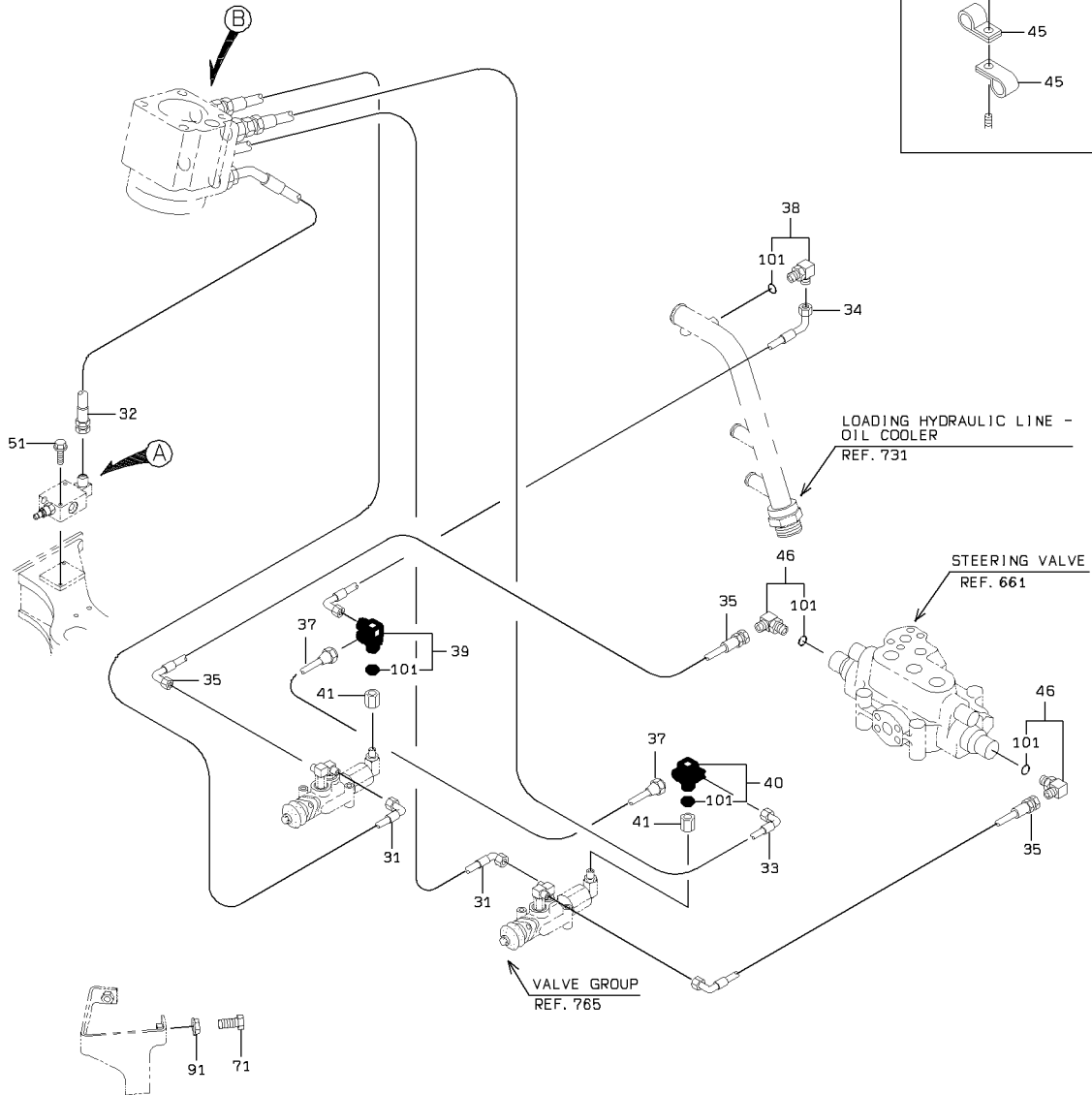
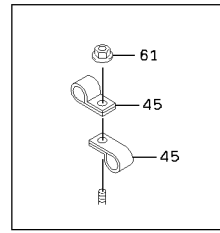

# PILOT HYDRAULIC LINE - REAR CHASSIS

<S/N 5042 ->

DETAIL OF PIPE HOLDER

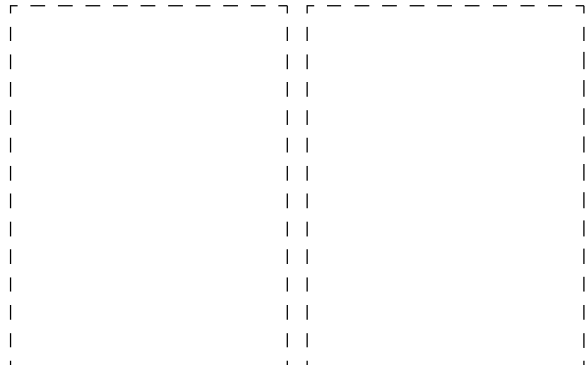
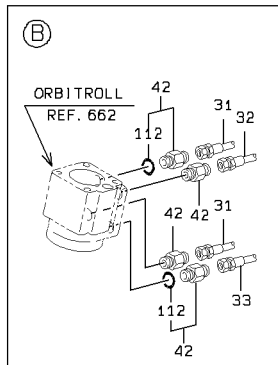
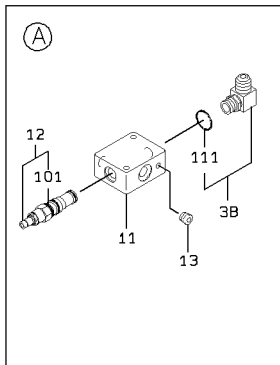
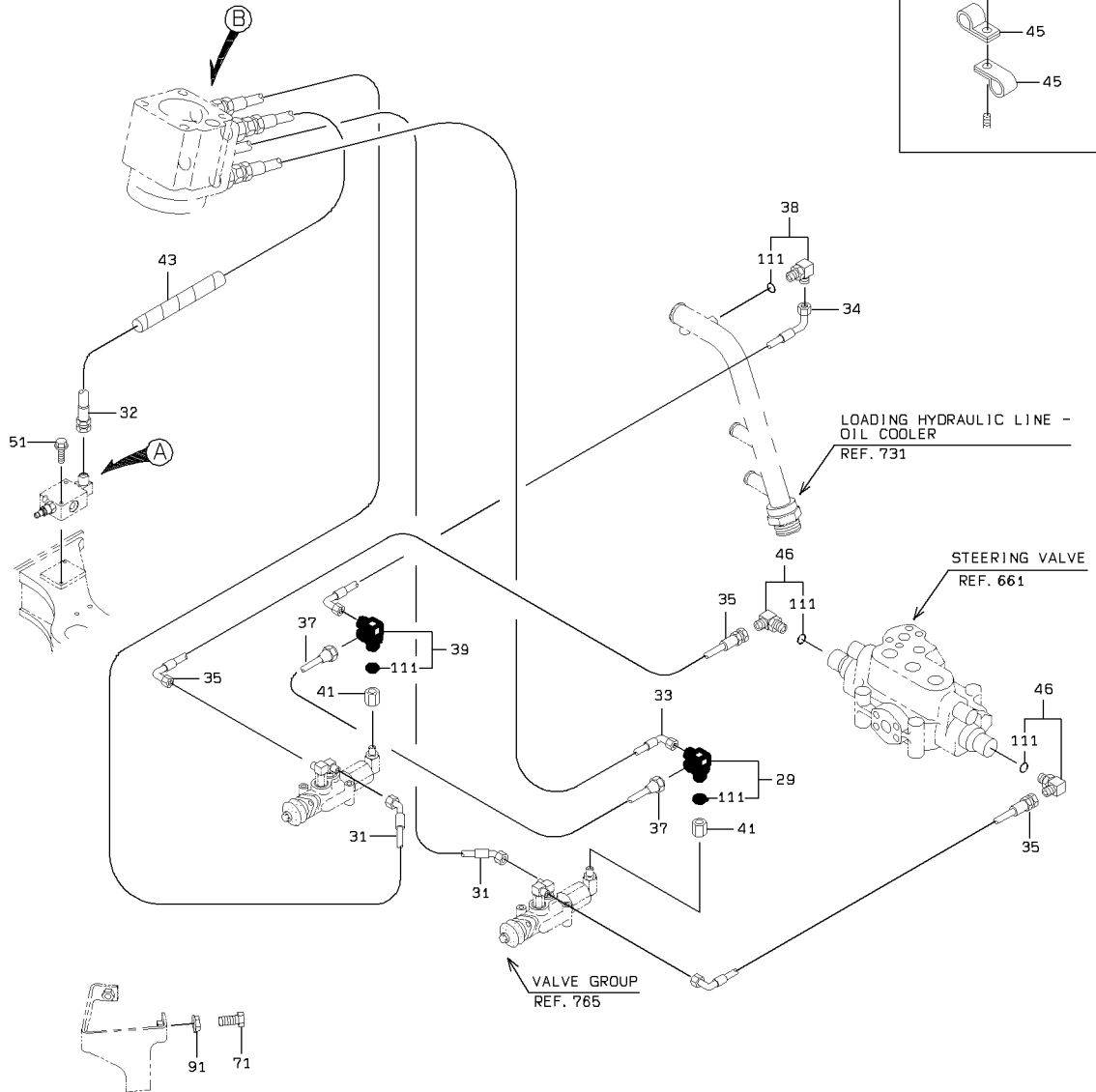
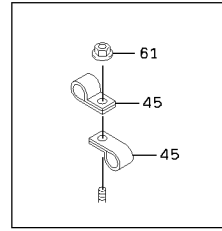

2-A

PILOT HYDRAULIC LINE - REAR CHASSIS

SYM-BOL	PART NUMBER	PART NAME	UNIT Q,TY	SERIAL		REMARKS							
				(A)	(B)	N	P	D	(A)	(B)	(C)	(D)	REMARK
11A	41410-31950	BLOCK	1	5001	5031								
11B	41410-34270	BLOCK	1	5032		C							
12A	38567-70170	VALVE,REDUCING	1	5001				Y01					
13A	88390-16102	PLUG	1	5032									
31A	68035-20047	HOSE,HIGH PRESSURE	2	5001	5041								
31B	68045-20050	HOSE,HIGH PRESSURE	2	5042		B							
32A	68045-20073	HOSE,HIGH PRESSURE	1	5001	5041								
32B	68055-20082	HOSE,HIGH PRESSURE	1	5042		A							
33A	68035-20060	HOSE,HIGH PRESSURE	1	5001	5041								
33B	68035-20053	HOSE,HIGH PRESSURE	1	5042		B							
34A	43113-35230	HOSE,HIGH PRESSURE	1	5001									
35A	68035-20023	HOSE,HIGH PRESSURE	2	5001									
37A	38705-49190	PIPE ASSY,FLARED	1	5001									
38A	88241-07106	ADAPTER,ELBOW	2	5001				Y02					
39A	37715-22710	NIPPLE,HOSE	1	5001	5041			Y02					
39B	37715-22710	NIPPLE,HOSE	2	5042				Y02					
40A	37715-22680	NIPPLE,HOSE	1	5001	5041	D		Y02					
41A	30244-20020	ADAPTER,SOCKET	2	5001									
42A	30230-20150	ADAPTER	4	5001					Y03				
43A	69081-14030	TUBE,SPIRAL	1	5042									
45A	43573-20350	HOLDER,PIPE	2	5001									
46A	88241-07106	ADAPTER,ELBOW	2	5001				Y02					
51A	61802-06050	BOLT,FLANGED	2	5001									
61A	62480-21081	NUT,FLANGED	1	5001									
71A	43900-20610	BOLT	2	5001									
91A	62480-21161	NUT,FLANGED	2	5001									
101A	65210-12024	RING,O	1	5001				01					
111A	65210-12014	RING,O	1	5001					02				
112A	65231-00081	RING,O	1	5001						03			

---

MEMO

---

# OIL PUMP

(NOTE):KIT(SYMBOL 40) CONSISTS OF THE PARTS WITH a.  
KIT(SYMBOL 50) CONSISTS OF THE PARTS WITH b.

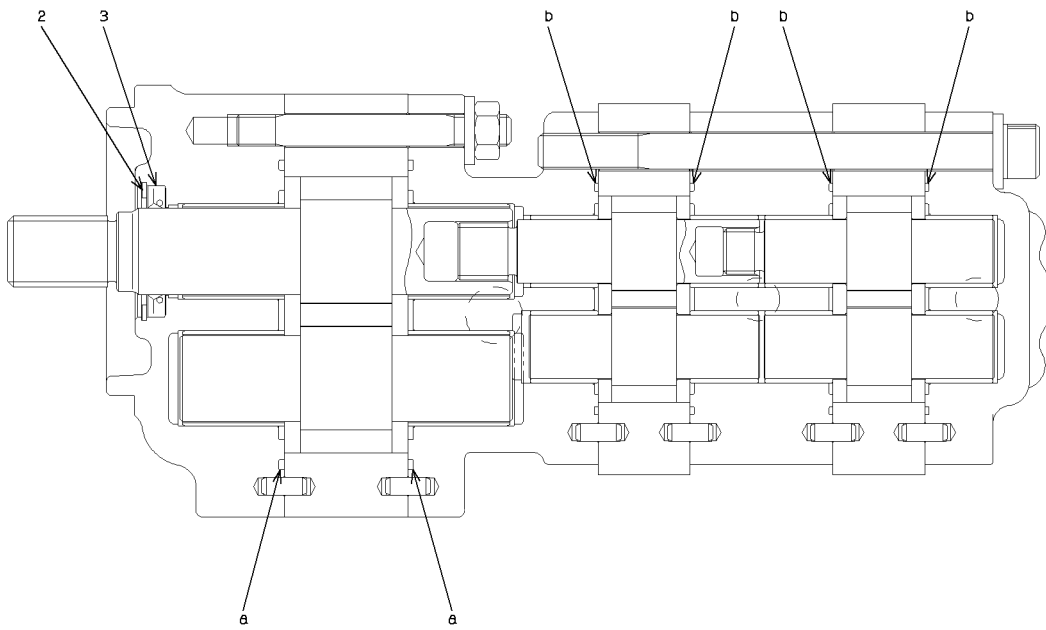

### OIL PUMP

SYM-BOL	PART NUMBER	PART NAME	UNIT Q, TY	SERIAL (A) - (B)	REMARKS					
					N	P	D	(A)	(B)	(C)
000A	44083-61020	PUMP ASSY,OIL	1	5001 -						
2A	45311-71470	RING,SNAP	1	5001 -						
3A	34042-71450	SEAL,OIL	1	5001 -						
40A	49327-73650	SEAL KIT	1	5001 -						
50A	49327-73660	SEAL KIT	1	5001 -						

# CONTROL VALVE

KIT(SYMBOL 700) CONSISTS OF THE PARTS WITH a.

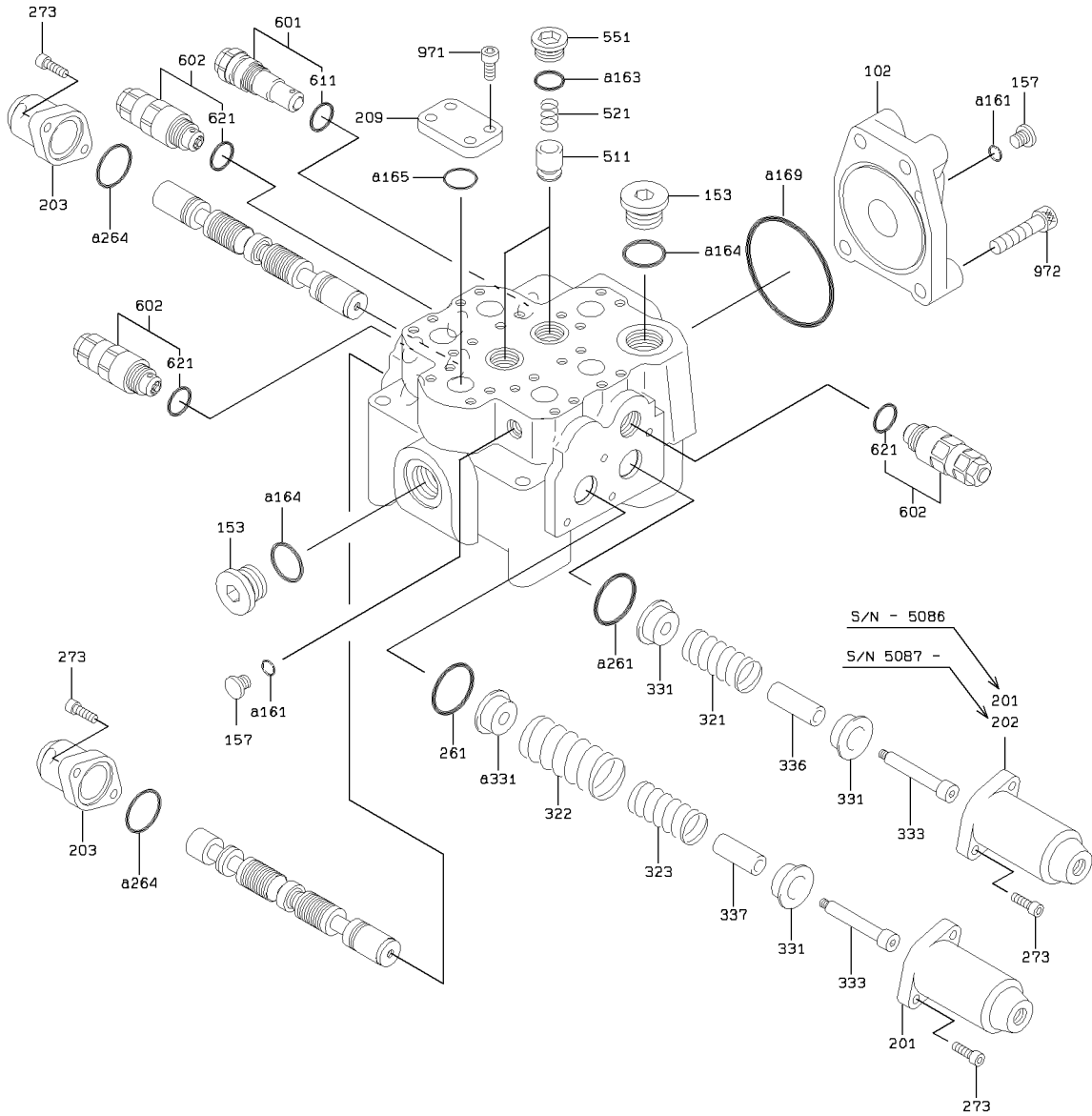

### CONTROL VALVE

SYM-BOL	PART NUMBER	PART NAME	UNIT Q,TY	SERIAL		REMARKS						
				(A)	(B)	N	P	D	(A)	(B)	(C)	(D)
000A	38532-61530	VALVE ASSY,MULTIPL	1	5001	-							
102A	31200-72750	COVER	1	5001	-							
153A	41530-74150	PLUG	2	5001	-							
157A	41530-72790	PLUG	2	5001	-							
161A	65210-12011	RING,O	2	5001	-						K1	
163A	65210-12024	RING,O	2	5001	-						K1	
164A	65210-12029	RING,O	2	5001	-						K1	
165A	65210-22030	RING,O	1	5001	-						K1	
169A	65210-22110	RING,O	1	5001	-						K1	
201A	31200-72770	COVER	2	5001	-							
201B	31200-73240	COVER	1	5087	-							
202A	31200-73250	COVER	1	5087	-							
203A	31200-72760	COVER	2	5001	-							
209A	40510-70700	FLANGE	1	5001	-							
261A	47131-75370	RING,O	2	5001	-						K1	
264A	65210-22040	RING,O	2	5001	-						K1	
273A	61101-08025	BOLT,SOCKET	8	5001	-							
321A	35600-75270	SPRING	1	5001	-							
322A	35600-75280	SPRING	1	5001	-							
323A	35600-75290	SPRING	1	5001	-							
331A	33930-70690	SEAT,SPRING	4	5001	-							
333A	43900-73540	BOLT	2	5001	-							
336A	35440-70610	STOPPER	1	5001	-							
337A	35440-70620	STOPPER	1	5001	-							
511A	44074-70390	POPPET	2	5001	-							
521A	35600-75300	SPRING	2	5001	-							
551A	41530-74160	PLUG	2	5001	-							
601A	38536-70150	VALVE ASSY,RELIEF	1	5001	-						Y01	
602A	38536-70140	VALVE ASSY,RELIEF	3	5001	-						Y02	
611A	65210-12025	RING,O	1	5001	-						01	
621A	65210-12024	RING,O	1	5001	-						02	
700A	49327-73350	SEAL KIT	1	5001	-							QK1
971A	61101-10020	BOLT,SOCKET	4	5001	-							
972A	61101-14060	BOLT,SOCKET	4	5001	-							

# PILOT VALVE (S/N 5001 - 5340)

<S/N 5001 - 5340>

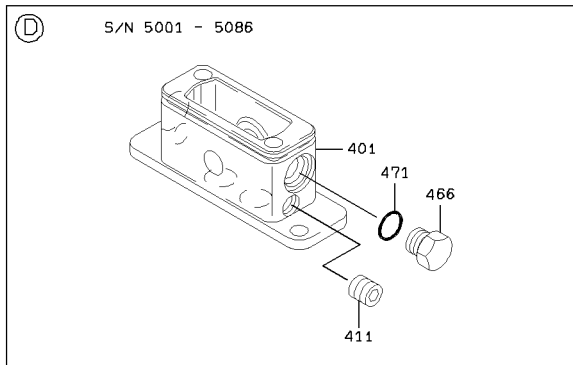
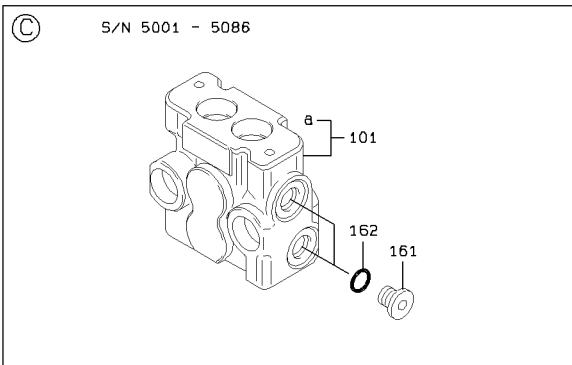
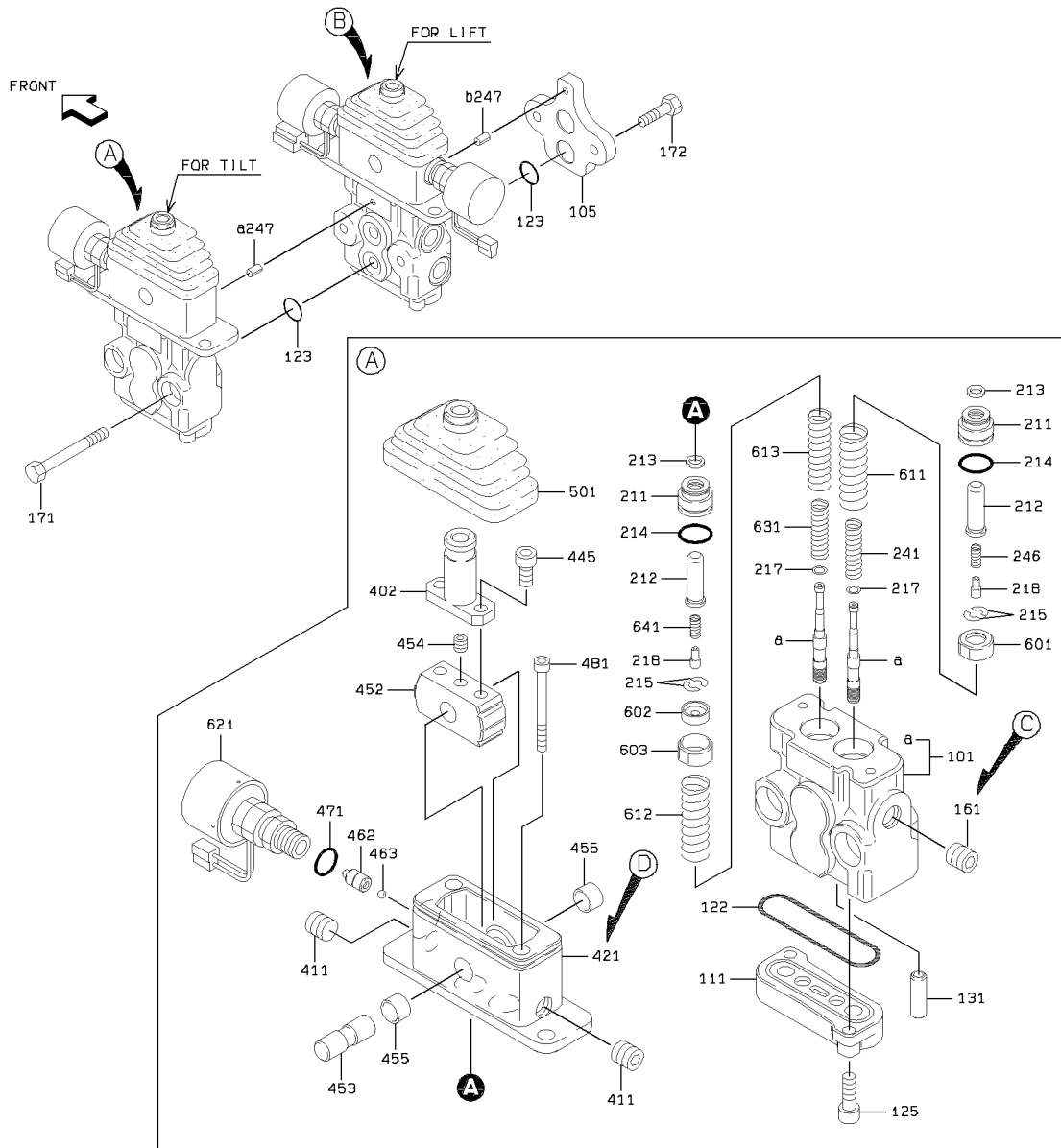

# PILOT VALVE (S/N 5001 - 5340)

<S/N 5001 - 5340>

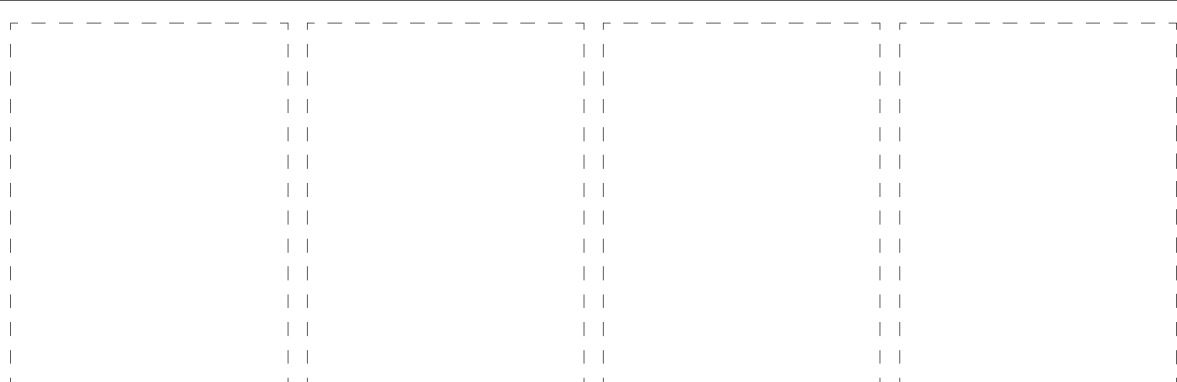
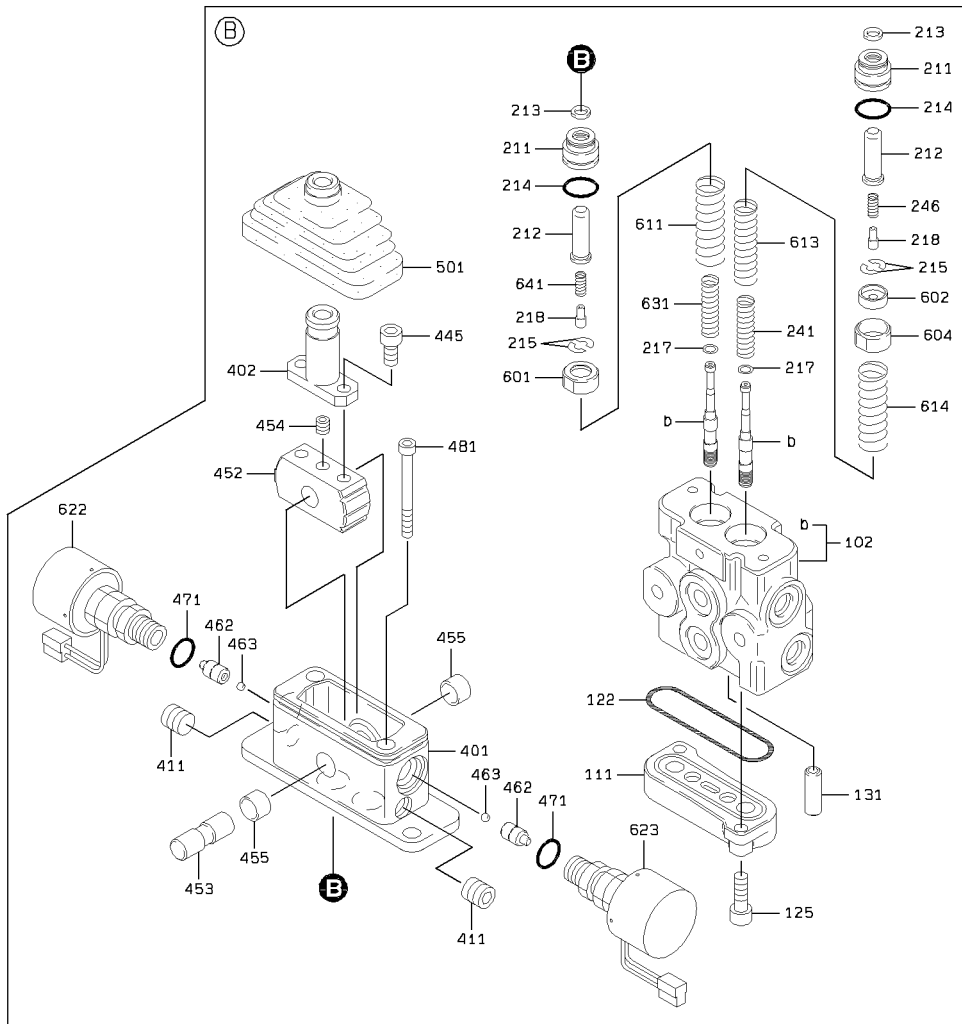

## PILOT VALVE (S/N 5001 - 5340)

SYM-BOL	PART NUMBER	PART NAME	UNIT Q,TY	SERIAL		REMARKS									
				(A)	(B)	N	P	D	(A)	(B)	(C)	(D)	REMARK		
000A	38560-60350	VALVE,PILOT	1	5001	-	5340									
101A	33110-70380	CASE ASSY	1	5001	-	5340					Y01				
102A	33110-70370	CASE ASSY	1	5001	-	5340					Y01				
105A	41600-70750	PLATE	1	5001	-	5340									
111A	41600-70890	PLATE	2	5001	-	5340									
122A	65210-22060	RING,O	2	5001	-	5340									
123A	65210-12018	RING,O	4	5001	-	5340									
125A	61101-08020	BOLT,SOCKET	4	5001	-	5340									
131A	40840-71600	BUSHING	2	5001	-	5340									
161A	41530-72790	PLUG	2	5001	-	5086									
161B	41530-71250	PLUG	1	5087	-	5340	B								
162A	65210-12011	RING,O	2	5001	-	5086	D								
171A	61033-08050	BOLT	2	5001	-	5340									
172A	61033-08025	BOLT	2	5001	-	5340									
211A	41530-72410	PLUG	4	5001	-	5340									
212A	45887-70270	ROD,PUSH	4	5001	-	5340									
213A	34000-70600	SEAL	4	5001	-	5340									
214A	65210-12020	RING,O	4	5001	-	5340									
215A	46011-70380	WASHER,PLANE	8	5001	-	5340									
217A	34200-70850	SHIM	4	5001	-	5340									
218A	33930-70430	SEAT,SPRING	4	5001	-	5340									
241A	35600-73900	SPRING	2	5001	-	5340									
246A	35600-73890	SPRING	2	5001	-	5340									
247A	63011-05010	PIN,SPRING	1	5001	-	5340					01				
401A	31200-72080	COVER	2	5001	-	5086									
401B	31200-72080	COVER	1	5087	-	5340									
402A	45600-70190	LEVER	2	5001	-	5340									
411A	43956-70690	BOLT,SOCKET	4	5001	-	5340									
421A	31200-73260	COVER	1	5087	-	5340									
445A	61101-08016	BOLT,SOCKET	4	5001	-	5340									
452A	37200-70060	DISC	2	5001	-	5340									
453A	31611-70020	CAMSHAFT	2	5001	-	5340									
454A	43956-70680	BOLT,SOCKET	2	5001	-	5340									
455A	88811-01410	BUSHING	4	5001	-	5340									
462A	43550-70210	HOLDER	3	5001	-	5340									
463A	43751-70110	BALL	3	5001	-	5340									
466A	41530-72780	PLUG	1	5001	-	5086	D								
471A	65210-12016	RING,O	4	5001	-	5086									
471B	65210-12016	RING,O	3	5087	-	5340									
481A	61101-06060	BOLT,SOCKET	4	5001	-	5340									
501A	40790-70200	BOOT	2	5001	-	5340									
601A	33930-70330	SEAT,SPRING	2	5001	-	5340									
602A	33930-70460	SEAT,SPRING	2	5001	-	5340									
603A	33930-70450	SEAT,SPRING	1	5001	-	5340									
604A	33930-70440	SEAT,SPRING	1	5001	-	5340									
611A	35600-73940	SPRING	2	5001	-	5340									
612A	35600-73930	SPRING	1	5001	-	5340									
613A	35600-73920	SPRING	2	5001	-	5340									
614A	35600-73910	SPRING	1	5001	-	5340									
621A	35910-70200	SOLENOID	1	5001	-	5340								35910-70140	
622A	35910-70220	SOLENOID	1	5001	-	5340								35910-70130	
623A	35910-70210	SOLENOID	1	5001	-	5340								35910-70120	
631A	35600-74350	SPRING	2	5001	-	5340									
641A	35600-74330	SPRING	2	5001	-	5340									

---

MEMO

---

# PILOT VALVE (S/N 5341 - )

<S/N 5341 - >

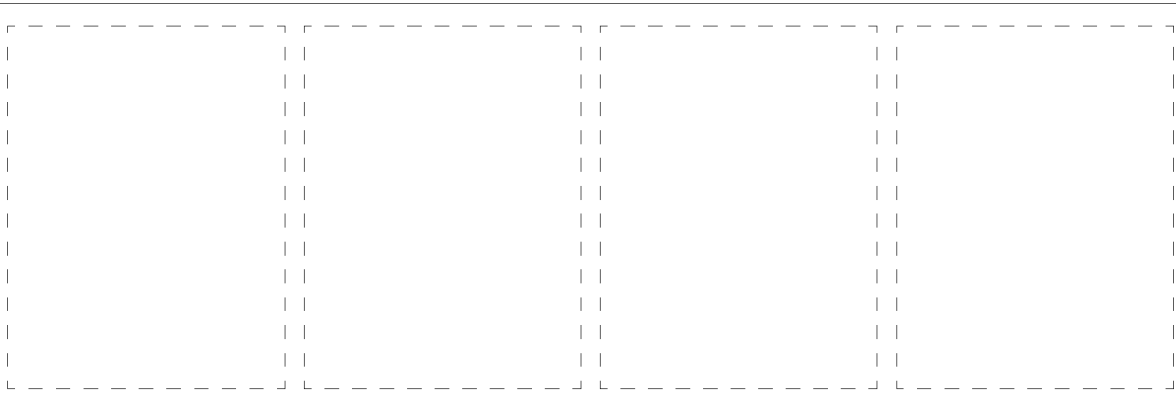
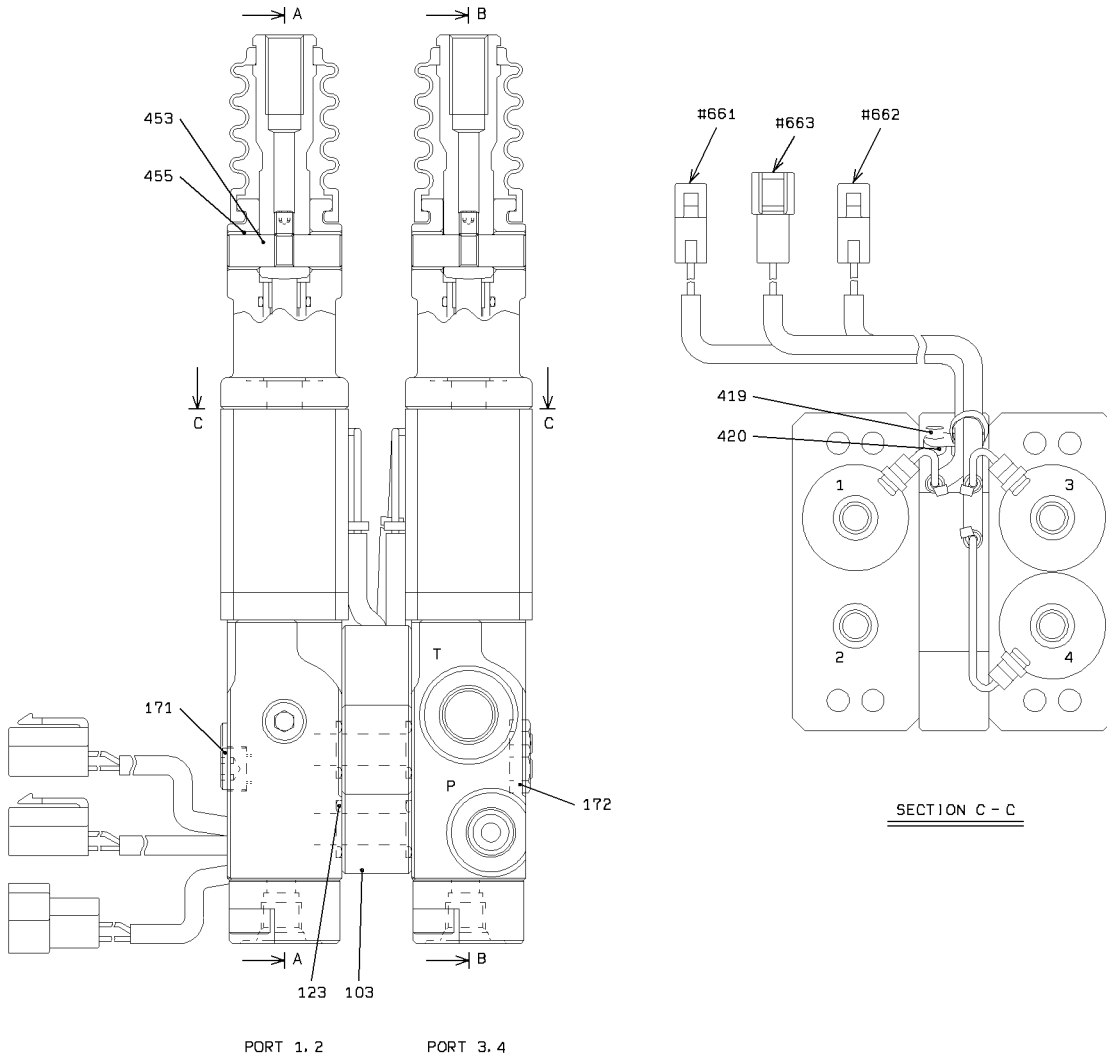

1-A

# PILOT VALVE (S/N 5341 - )

<S/N 5341 - >

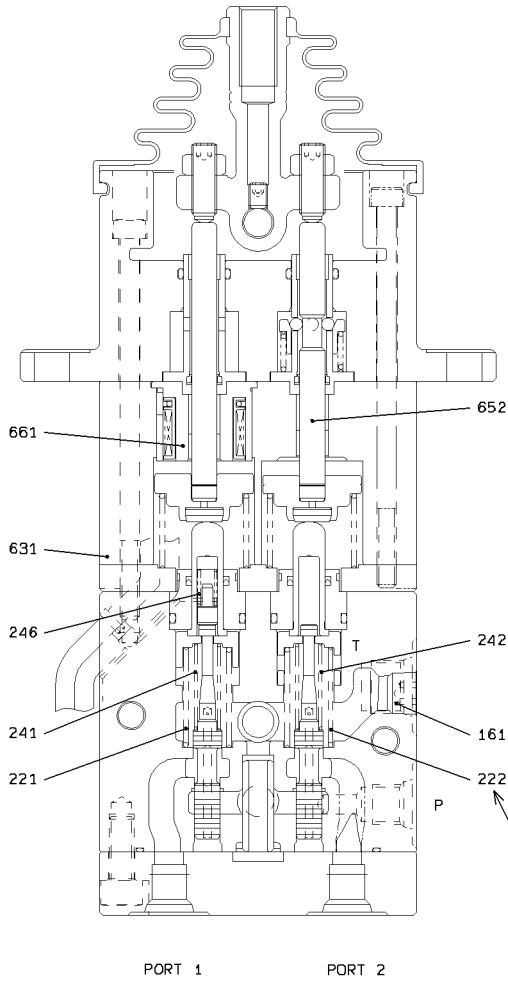

SECTION A - A

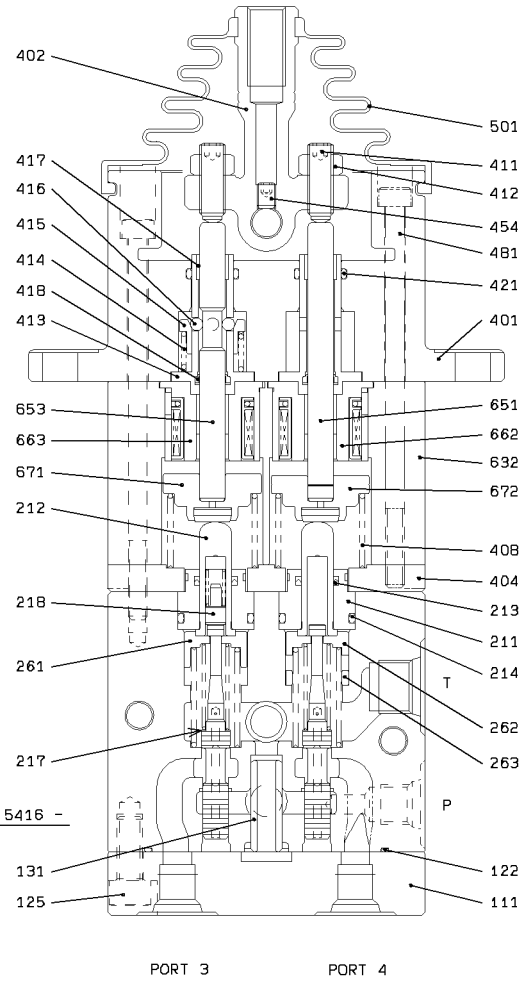

SECTION B - B

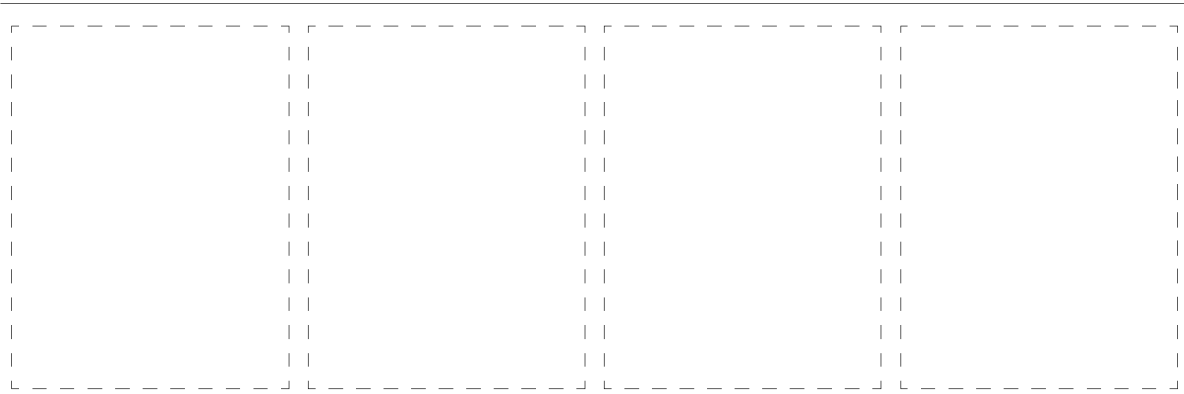

2-A

## PILOT VALVE (S/N 5341 - )

SYM-BOL	PART NUMBER	PART NAME	UNIT Q,TY	SERIAL		REMARKS									
				(A)	(B)	N	P	D	(A)	(B)	(C)	(D)	REMARK		
000A	38560-60600	VALVE,PILOT	1	5341	-	5415									
000B	38560-60700	VALVE,PILOT	1	5416	-		C								
103A	41681-70180	PLATE,VALVE	1	5341	-										
111A	41600-71740	PLATE	2	5341	-										
122A	47131-76900	RING,O	2	5341	-										
123A	65210-12014	RING,O	4	5341	-										
125A	61101-08020	BOLT,SOCKET	4	5341	-										
131A	40840-73020	BUSHING	2	5341	-										
161A	41530-75290	PLUG	1	5341	-										
171A	61101-08090	BOLT,SOCKET	2	5341	-										
172A	62401-61081	NUT	2	5341	-										
211A	41530-75260	PLUG	4	5341	-										
212A	45887-70390	ROD,PUSH	4	5341	-										
213A	34000-71020	SEAL	4	5341	-										
214A	65210-12020	RING,O	4	5341	-										
217A	46000-71780	WASHER	4	5341	-										
218A	33930-71020	SEAT,SPRING	2	5341	-										PORT 1,3
221A	35600-77510	SPRING	4	5341	-	5415									
221B	35600-77700	SPRING	2	5416	-		C								
222A	35600-77510	SPRING	2	5416	-										
241A	35600-77600	SPRING	2	5341	-										PORT 1,3
242A	35600-77530	SPRING	2	5341	-	5415									PORT 2,4
242B	35600-77710	SPRING	2	5416	-		C								
246A	35600-77540	SPRING	2	5341	-										PORT 1,3
261A	33930-71000	SEAT,SPRING	2	5341	-										PORT 1,3
262A	33930-71010	SEAT,SPRING	2	5341	-										PORT 2,4
263A	35700-71970	SPACER	2	5341	-										PORT 2,4
401A	31210-70320	COVER	2	5341	-										
402A	45600-70480	LEVER	2	5341	-										
404A	41610-70010	PLATE	2	5341	-										
408A	35600-76620	SPRING	4	5341	-										
411A	35104-70180	SCREW,SET	4	5341	-										
412A	37600-72680	NUT	4	5341	-										
413A	40840-73080	BUSHING	4	5341	-										
414A	35600-77550	SPRING	2	5341	-										PORT 2,3
415A	45200-71570	RING	2	5341	-										PORT 2,3
416A	43751-70470	BALL	8	5341	-										
417A	40840-72670	BUSHING	5	5341	-										
418A	35110-70050	SCRAPER	4	5341	-										
419A	43956-71340	BOLT,SOCKET	1	5341	-										
420A	33190-70650	CABLE	1	5341	-										
421A	65219-12012	RING,O	4	5341	-										
453A	34500-70790	SHAFT	2	5341	-										
454A	61131-06008	BOLT,SOCKET	2	5341	-										
455A	40840-73040	BUSHING	4	5341	-										
481A	43956-71350	BOLT,SOCKET	8	5341	-										
501A	40790-70560	BOOT	2	5341	-										
631A	33100-70890	CASE	1	5341	-										PORT 1,2
632A	33100-70900	CASE	1	5341	-										PORT 3,4
651A	45887-70400	ROD,PUSH	2	5341	-										PORT 1,4
652A	45887-70410	ROD,PUSH	1	5341	-										PORT 2
653A	45887-70420	ROD,PUSH	1	5341	-										PORT 3
661A	35910-70430	SOLENOID	1	5341	-										PORT 1
662A	35910-70410	SOLENOID	1	5341	-										PORT 4
663A	35910-70420	SOLENOID	1	5341	-										PORT 3
671A	41600-71750	PLATE	2	5341	-										PORT 1,3
672A	41600-71760	PLATE	2	5341	-										PORT 2,4

---

MEMO

---

# VALVE GROUP

<S/N 5001 - 5340>

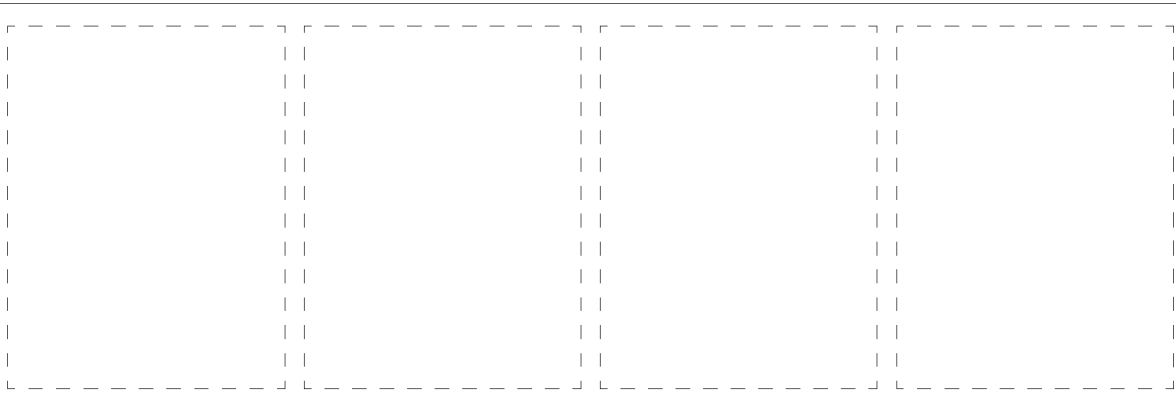
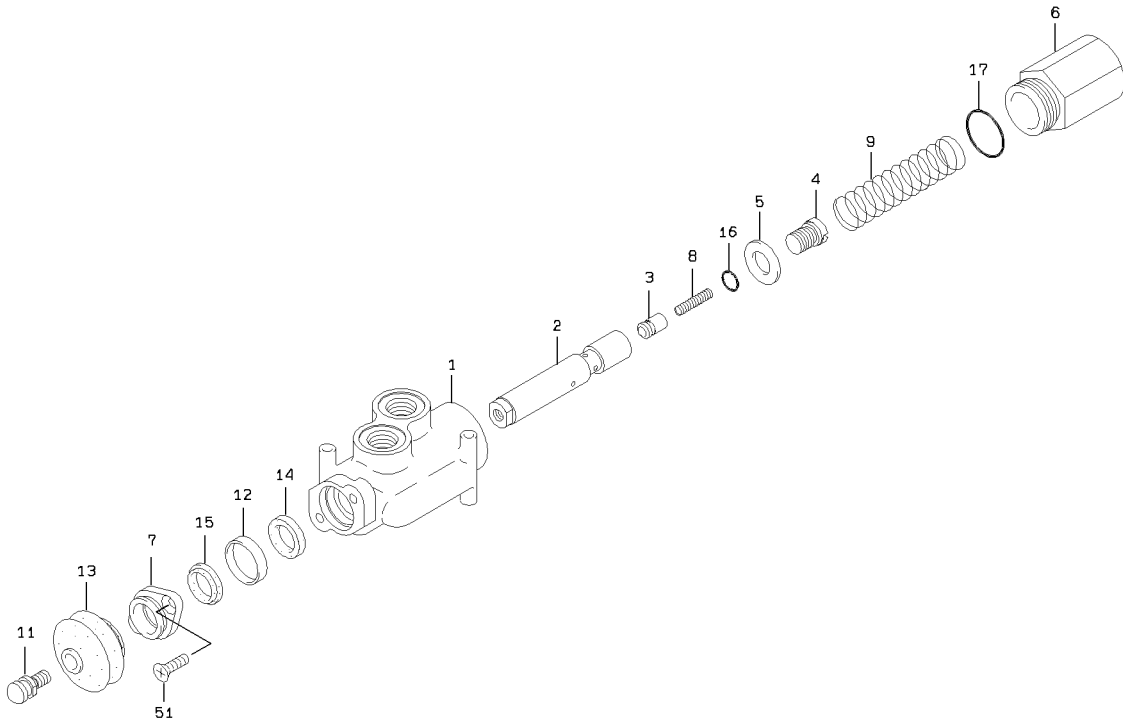

1-A

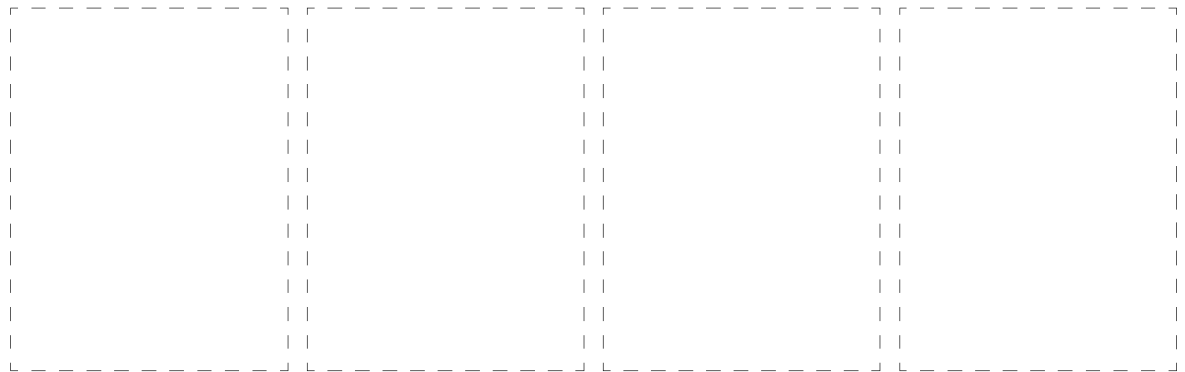
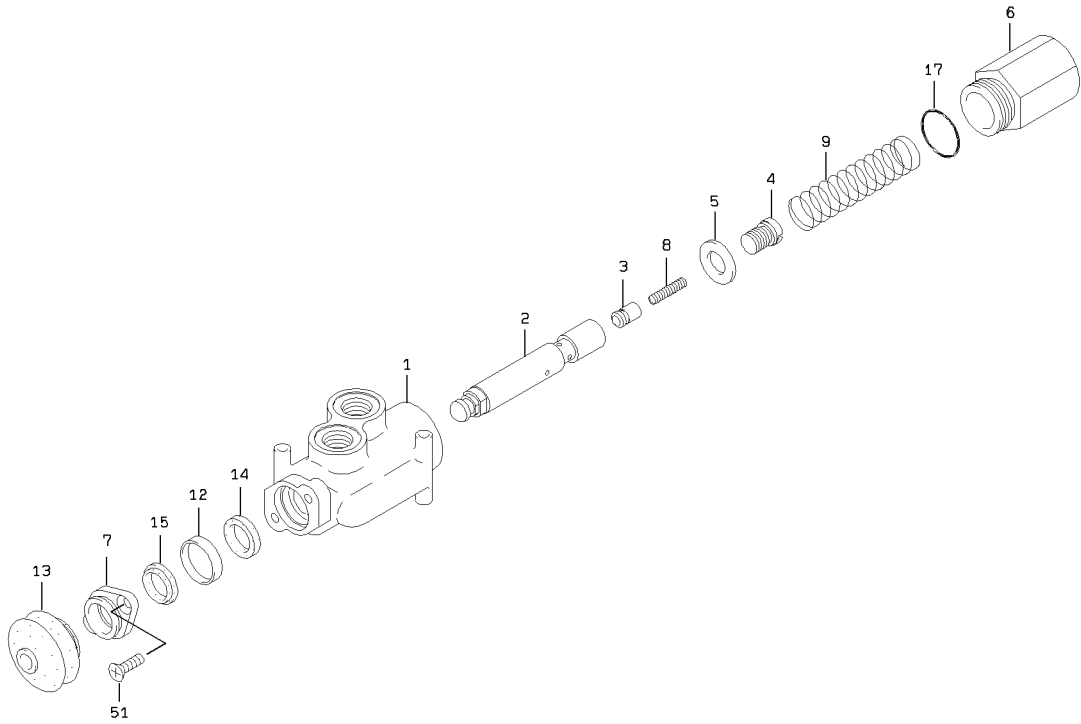

2-A

### VALVE GROUP

SYM-BOL	PART NUMBER	PART NAME	UNIT Q,TY	SERIAL		REMARKS							
				(A)	(B)	N	P	D	(A)	(B)	(C)	(D)	REMARK
000A	38510-20160	VALVE	1	5001	-								
1A	37900-22170	HOUSING	1	5001	-								
2A	35570-20050	SPOOL	1	5001	-	5340							
2B	35570-20320	SPOOL	1	5341	-								
3A	44074-20040	POPPET	1	5001	-								
4A	41530-20930	PLUG	1	5001	-	5340							
4B	41530-22790	PLUG	1	5341	-								
5A	46000-20920	WASHER	1	5001	-								
6A	41530-20920	PLUG	1	5001	-								
7A	40510-22130	FLANGE	1	5001	-								
8A	35600-21710	SPRING	1	5001	-								
9A	35600-21700	SPRING	1	5001	-								
11A	43900-23070	BOLT	1	5001	-	5340							
12A	35700-20810	SPACER	1	5001	-								
13A	40790-20210	BOOT	1	5001	-								
14A	39661-70390	PACKING,U	1	5001	-								
15A	34044-70660	SEAL,DUST	1	5001	-								
16A	65210-12011	RING,O	1	5001	-	5340							
17A	65210-12029	RING,O	1	5001	-								
51A	62257-51616	SCREW	2	5001	-								

---

MEMO

---

# FAN MOTOR VALVE (S/N 5001 - 5130)

<S/N 5001 - 5130>

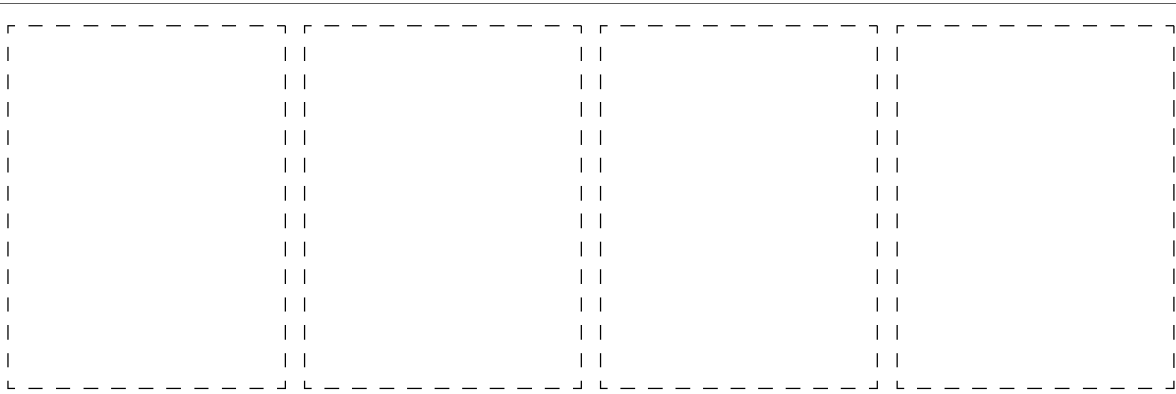
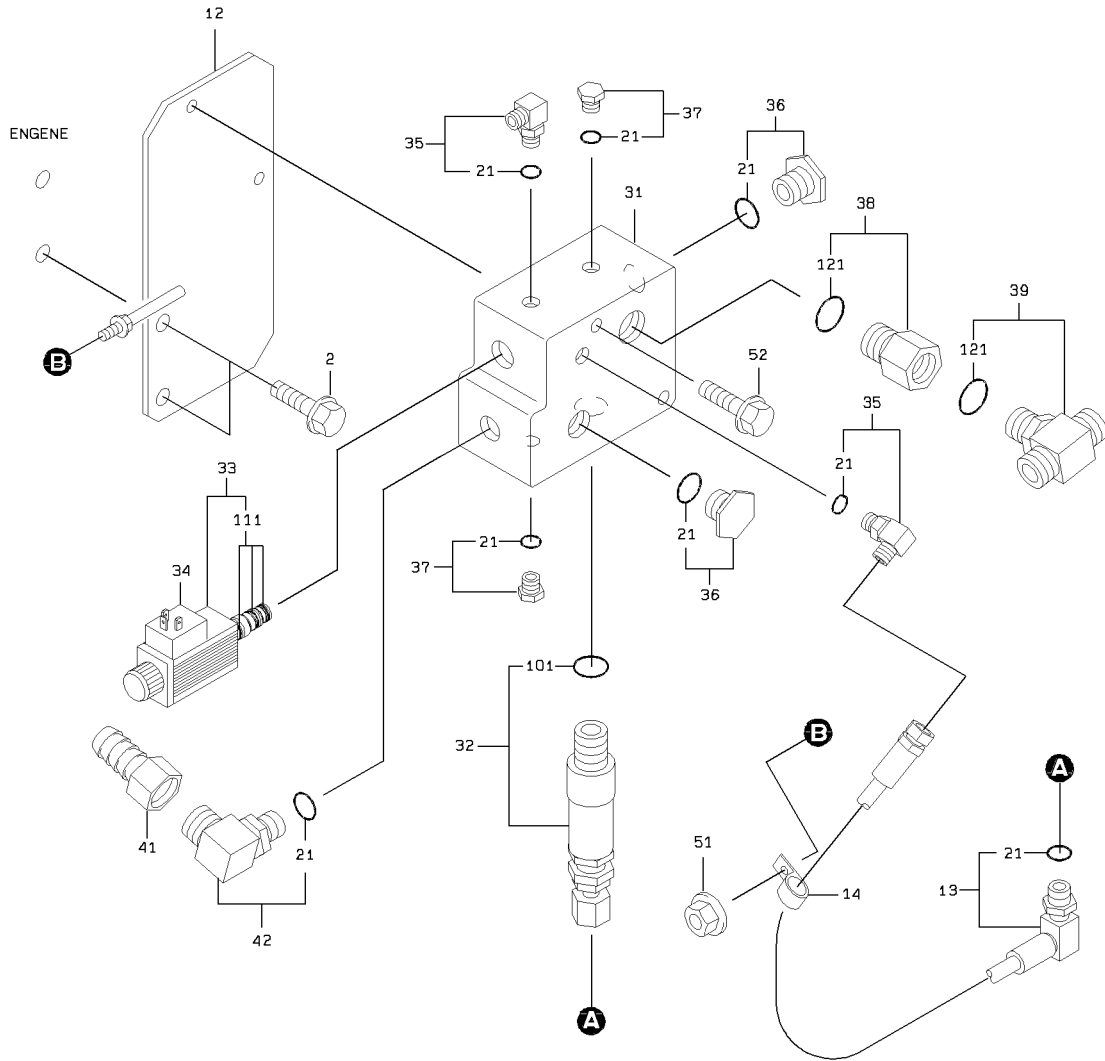

1-A

FAN MOTOR VALVE (S/N 5001 - 5130)

SYM-BOL	PART NUMBER	PART NAME	UNIT Q,TY	SERIAL		REMARKS						
				(A)	(B)	N	P	D	(A)	(B)	(C)	(D)
2A	61802-12020	BOLT,FLANGED	2	5001	5130							
12A	41618-38170	PLATE	1	5001	5130							
13A	43113-38330	HOSE,HIGH PRESSURE	1	5001	5130				Y01			
14A	72001-11200	HOLDER,PIPE	1	5001	5130							
21A	65210-12011	RING,O	1	5001	5130				01			
31A	41410-33410	BLOCK	1	5001	5130							
32A	38565-60860	VALVE,RELIEF	1	5001	5130					Y02		
33A	38510-71010	VALVE	1	5001	5130						Y03	
34A	35910-70250	SOLENOID	1	5001	5130							
35A	88241-07104	ADAPTER,ELBOW	2	5001	5130				Y01			
36A	88390-21312	PLUG	2	5001	5130				Y01			
37A	88390-21304	PLUG	2	5001	5130				Y01			
38A	38906-20810	FITTING,BUSHING	1	5001	5130						Y04	
39A	30246-20630	ADAPTER,TEE	1	5001	5130						Y04	
41A	88511-03121	NIPPLE,HOSE	1	5001	5130							
42A	88241-07112	ADAPTER,ELBOW	1	5001	5130				Y01			
51A	62480-21081	NUT,FLANGED	1	5001	5130							
52A	61802-08105	BOLT,FLANGED	2	5001	5130							
101A	65210-12011	RING,O	1	5001	5130					02		
111A	49327-73020	SEAL KIT	1	5001	5130						03	
121A	65210-12024	RING,O	1	5001	5130							04

# FAN MOTOR VALVE (S/N 5131 - )

<S/N 5131 - >

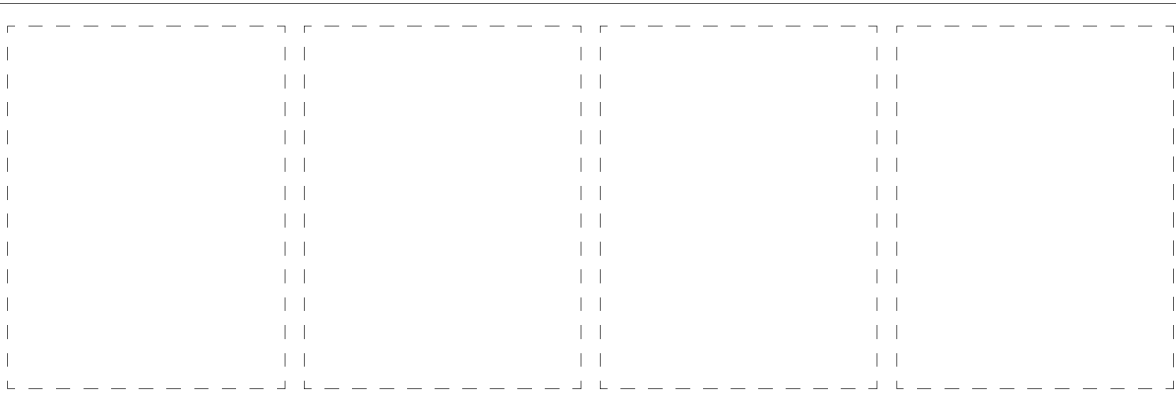
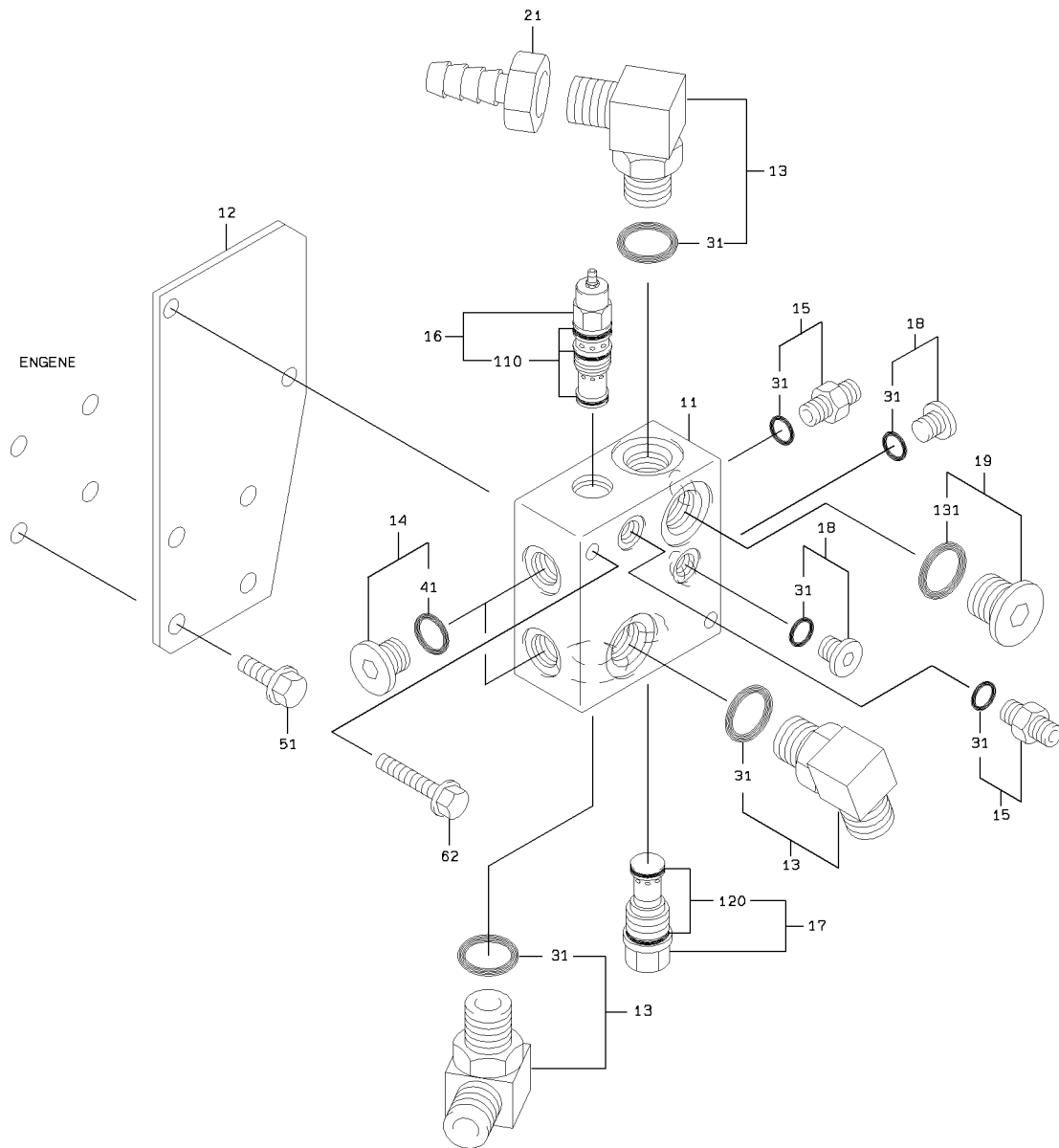

FAN MOTOR VALVE (S/N 5131 - )

SYM-BOL	PART NUMBER	PART NAME	UNIT Q,TY	SERIAL (A) - (B)	REMARKS						
					N	P	D	(A)	(B)	(C)	(D)
11A	41410-34120	BLOCK	1	5131 -							
12A	41619-51380	PLATE	1	5131 -							
13A	88241-07112	ADAPTER,ELBOW	3	5131 -				Y01			
14A	88390-21508	PLUG	2	5131 -					Y02		
15A	88201-06704	ADAPTER	2	5131 -				Y01			
16A	38565-60530	VALVE,RELIEF	1	5131 -						Y03	
17A	38554-60420	VALVE,CHECK	1	5131 -							Y04
18A	88390-21504	PLUG	2	5131 -				Y01			
19A	88390-21512	PLUG	1	5131 -							
21A	88511-03121	NIPPLE,HOSE	1	5131 -							
31A	65210-12011	RING,O	1	5131 -				01			
41A	65210-12018	RING,O	1	5131 -					02		
51A	61802-12020	BOLT,FLANGED	4	5131 -							
62A	61802-08085	BOLT,FLANGED	2	5131 -							
110A	49327-72080	SEAL KIT	1	5131 -						03	
120A	49327-72340	SEAL KIT	1	5131 -							04
131A	65210-12024	RING,O	1	5131 -				05			

# LIFT CYLINDER

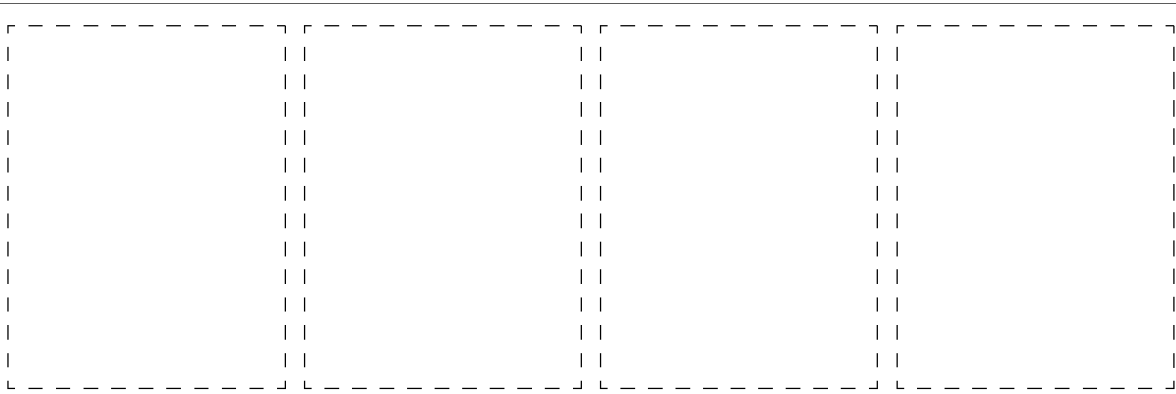
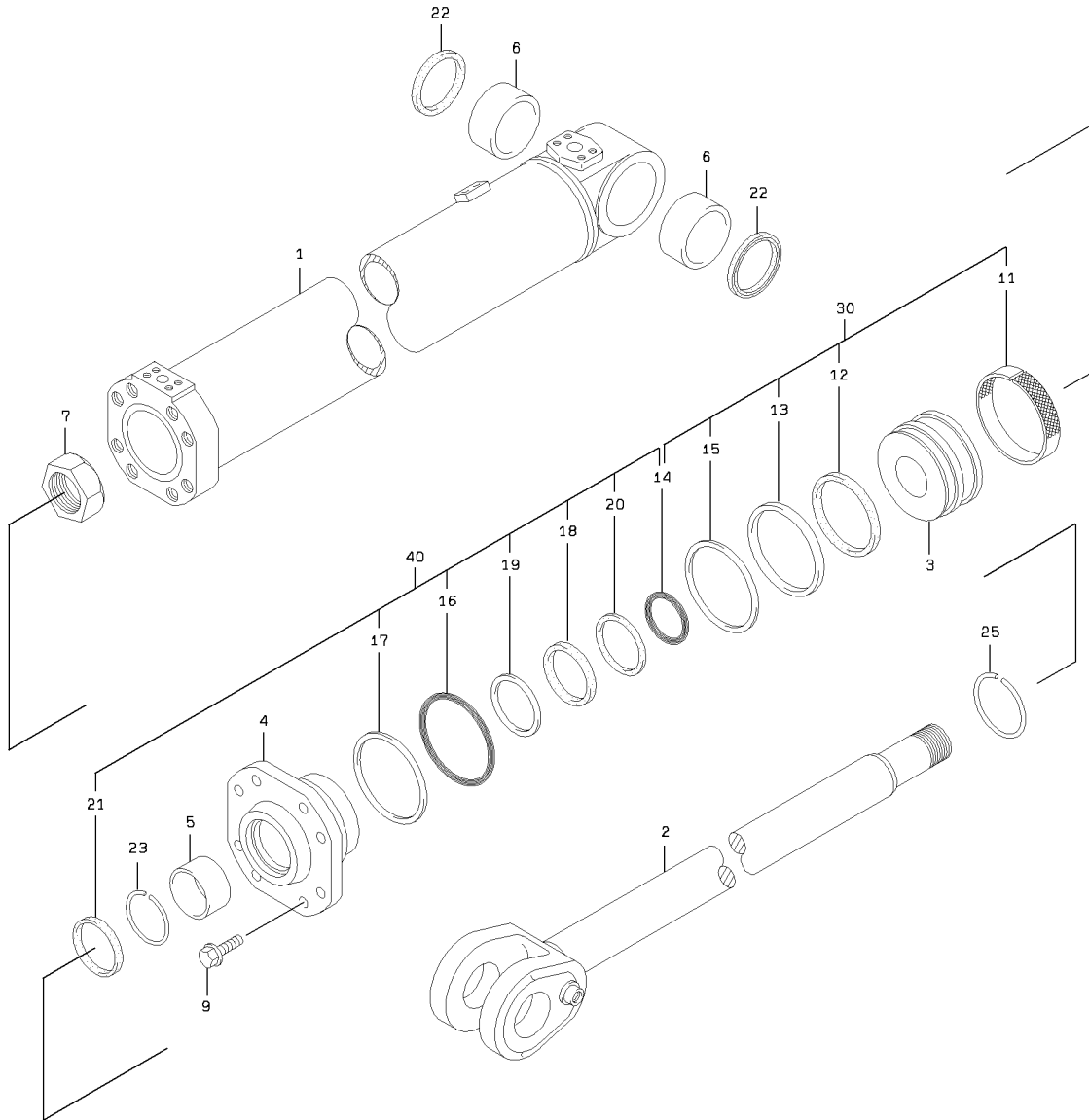

1-A

# LIFT CYLINDER

SYM-BOL	PART NUMBER	PART NAME	UNIT Q, TY	SERIAL		REMARKS						
				(A)	(B)	N	P	D	(A)	(B)	(C)	(D)
000A	34820-22390	CYLINDER ASSY,OIL	2	5001	-							
1A	36725-20530	TUBE,CYLINDER	1	5001	-							
2A	45886-20570	ROD,PISTON	1	5001	-							
3A	39960-21050	PISTON	1	5001	-							
4A	31289-20620	COVER,ROD	1	5001	-							
5A	40840-71540	BUSHING	1	5001	-							
6A	63422-43540	BUSHING	2	5001	-							
7A	37636-20210	NUT,PISTON	1	5001	-							
9A	61805-20050	BOLT,FLANGED	8	5001	-							
11A	65431-19196	RING,WEAR	1	5001	-					K1		
12A	65421-19194	RING,SQUARE	1	5001	-					K1		
13A	65412-19194	RING,SLIPPER	1	5001	-					K1		
14A	65210-22055	RING,O	1	5001	-					K1	K2	
15A	47171-70170	RING,WEAR	1	5001	-					K1		
16A	65210-22135	RING,O	1	5001	-						K2	
17A	65240-32135	RING,BACK-UP	1	5001	-						K2	
18A	65446-04509	PACKING,U	1	5001	-						K2	
19A	65473-10130	RING,BACK-UP	1	5001	-						K2	
20A	65464-06160	RING,BUFFER	1	5001	-						K2	
21A	65455-03708	RING,SCRAPER	1	5001	-						K2	
22A	65051-01608	SEAL,DUST	2	5001	-							
23A	45315-70050	RING,STOP	1	5001	-							
25A	45315-20170	RING,STOP	1	5001	-							
30A	49327-60460	SEAL KIT	1	5001	-					QK1		FR PISTON
40A	49327-60700	SEAL KIT	1	5001	-						QK2	FR ROD COVER

# TILT CYLINDER (S/N 5001 - 5254)

<S/N 5001 - 5254>

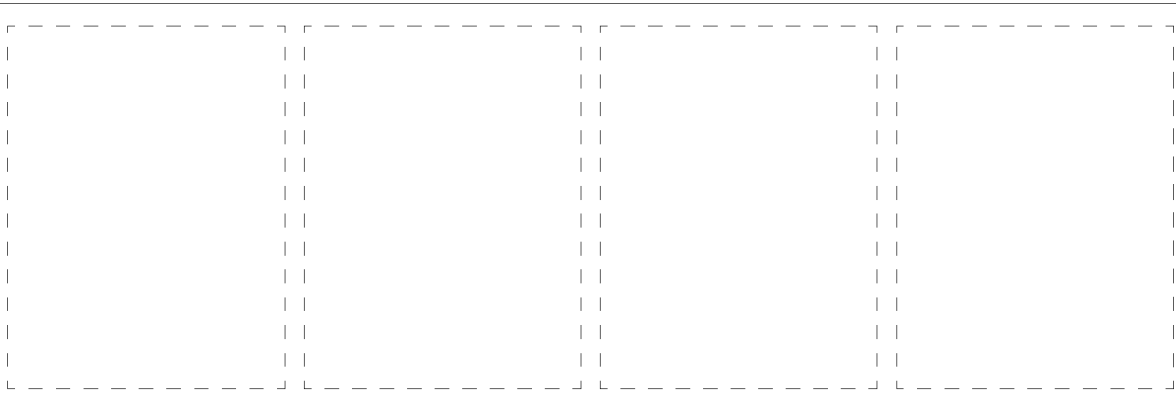
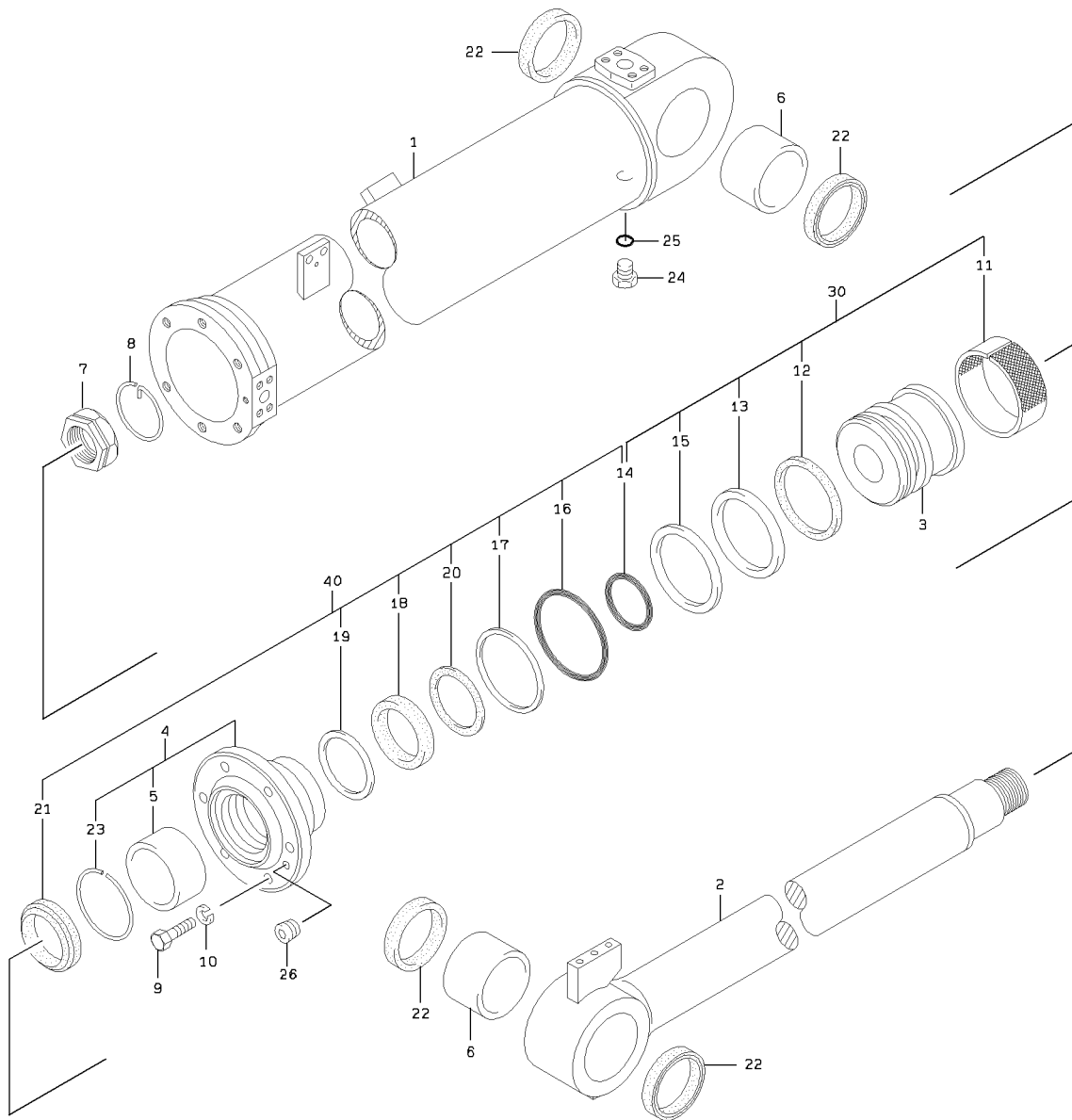

1-A

TILT CYLINDER (S/N 5001 - 5254)

SYM-BOL	PART NUMBER	PART NAME	UNIT Q,TY	SERIAL		REMARKS							
				(A)	(B)	N	P	D	(A)	(B)	(C)	(D)	REMARK
000A	34820-64690	CYLINDER ASSY,OIL	1	5001	- 5130								
000B	34820-65530	CYLINDER ASSY,OIL	1	5131	- 5254	B							
1A	36725-72520	TUBE,CYLINDER	1	5001	- 5130								
1B	36725-72930	TUBE,CYLINDER	1	5131	- 5254	B							
2A	45886-72340	ROD,PISTON	1	5001	- 5254								
3A	39960-70790	PISTON	1	5001	- 5254								
4A	31265-70170	COVER ASSY,ROD	1	5001	- 5254			Y01					
5A	88811-08040	BUSHING	1	5001	- 5254			01					
6A	63422-45830	BUSHING	2	5001	- 5254								
7A	37600-20230	NUT,PISTON	1	5001	- 5254								
8A	45315-70010	RING,STOP	1	5001	- 5254								
9A	43900-70480	BOLT	6	5001	- 5254								
10A	62721-24100	WASHER,SPRING	6	5001	- 5254								
11A	65431-21217	RING,WEAR	1	5001	- 5254					K1			
12A	65421-21215	RING,SQUARE	1	5001	- 5254					K1			
13A	65412-21215	RING,SLIPPER	1	5001	- 5254					K1			
14A	65212-30624	RING,O	1	5001	- 5254					K1	K2		
15A	47171-70140	RING,WEAR	1	5001	- 5254					K1			
16A	65212-31544	RING,O	1	5001	- 5254						K2		
17A	47194-70150	RING,BACK-UP	1	5001	- 5254						K2		
18A	65446-04809	PACKING,U	1	5001	- 5254						K2		
19A	65473-09930	RING,BACK-UP	1	5001	- 5254						K2		
20A	65464-06260	RING,BUFFER	1	5001	- 5254						K2		
21A	65455-03808	RING,SCRAPER	1	5001	- 5254						K2		
22A	65051-01906	SEAL,DUST	4	5001	- 5254								
23A	45315-70040	RING,STOP	1	5001	- 5254			01					
24A	41530-71210	PLUG	1	5001	- 5254								
25A	65210-12011	RING,O	1	5001	- 5254								
26A	88390-16104	PLUG	1	5001	- 5254								
30A	49327-60480	SEAL KIT	1	5001	- 5254					QK1		FR PISTON	
40A	49327-60660	SEAL KIT	1	5001	- 5254						QK2		FR ROD COVER

# TILT CYLINDER (S/N 5255 - )

<S/N 5255 - >

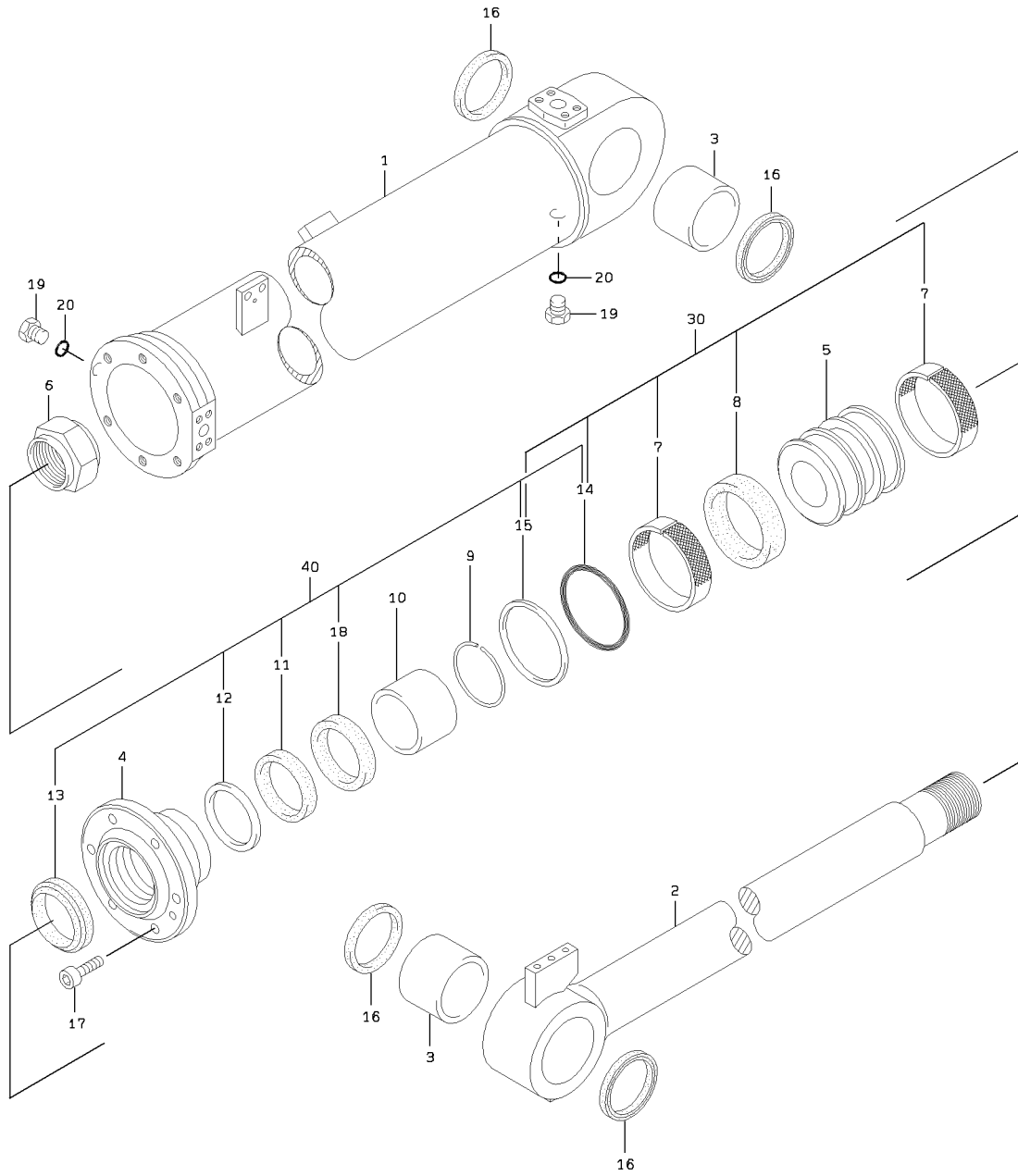

TILT CYLINDER (S/N 5255 - )

SYM-BOL	PART NUMBER	PART NAME	UNIT Q,TY	SERIAL (A) - (B)	REMARKS						
					N	P	D	(A)	(B)	(C)	(D)
000A	34820-65940	CYLINDER ASSY,OIL	1	5255 -							
1A	49290-70230	TUBE KIT	1	5255 -							
2A	45871-70050	ROD ASSY	1	5255 -							
3A	40840-72940	BUSHING	2	5255 -							
4A	33100-70820	CASE	1	5255 -							
5A	39960-72460	PISTON	1	5255 -							
6A	37600-72650	NUT	1	5255 -							
7A	47171-70740	RING,WEAR	2	5255 -				K1			
8A	39600-73000	PACKING	1	5255 -				K1			
9A	32970-70410	CLIP	1	5255 -							
10A	40840-72950	BUSHING	1	5255 -							
11A	39600-73010	PACKING	1	5255 -						K2	
12A	47194-71520	RING,BACK-UP	1	5255 -						K2	
13A	34044-70980	SEAL,DUST	1	5255 -						K2	
14A	47131-76830	RING,O	1	5255 -				K1	K2		
15A	47194-71530	RING,BACK-UP	1	5255 -				K1	K2		
16A	34044-70990	SEAL,DUST	4	5255 -							
17A	43954-70010	BOLT,SQUARE NECK	6	5255 -							
18A	47195-70090	RING,BUFFER	1	5255 -						K2	
19A	41530-75190	PLUG	2	5255 -							
20A	47131-76840	RING,O	2	5255 -							
30A	49327-73860	SEAL KIT	1	5255 -				QK1			FR PISTON
40A	49327-73870	SEAL KIT	1	5255 -					QK2		FR ROD COVER

# FITTING MOUNT

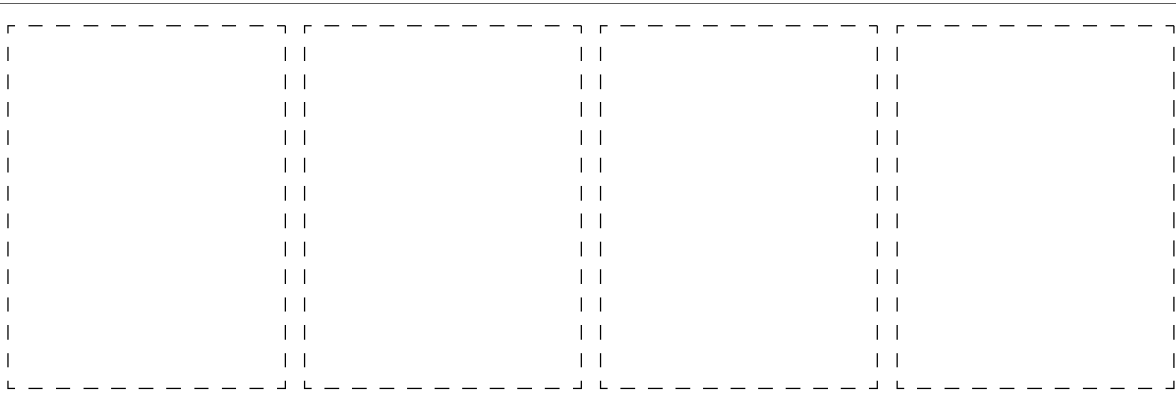
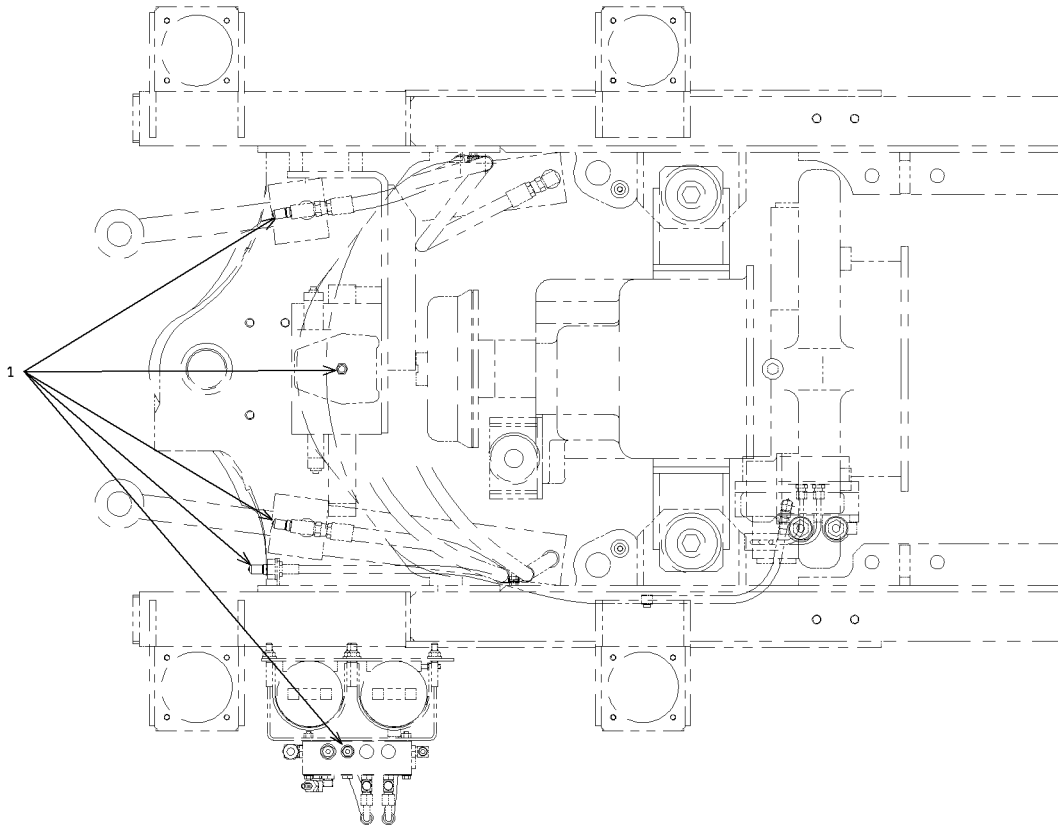

1-A

### FITTING MOUNT

SYM-BOL	PART NUMBER	PART NAME	UNIT Q,TY	SERIAL (A) - (B)	REMARKS					
					N	P	D	(A)	(B)	(C)
1A	38900-23510-7	FITTING	5	5001 -						

# BUCKET (FOR GENERAL PURPOSE)

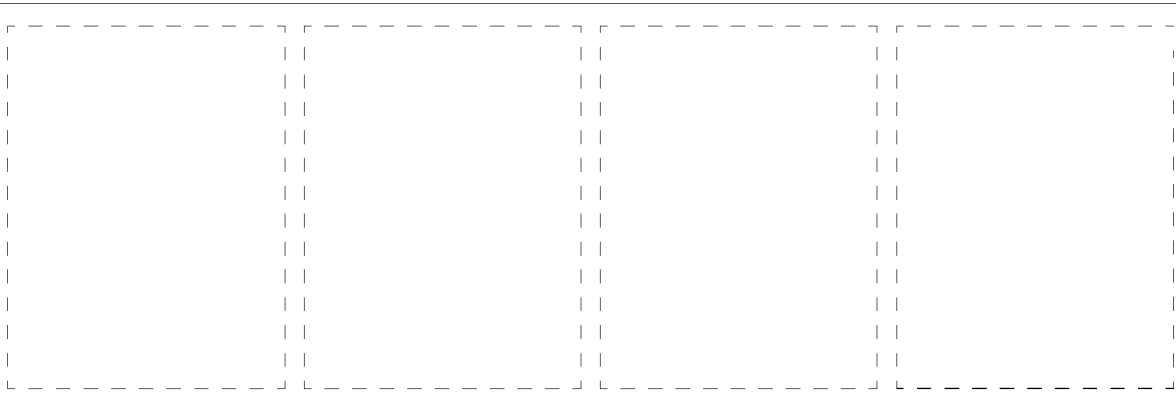
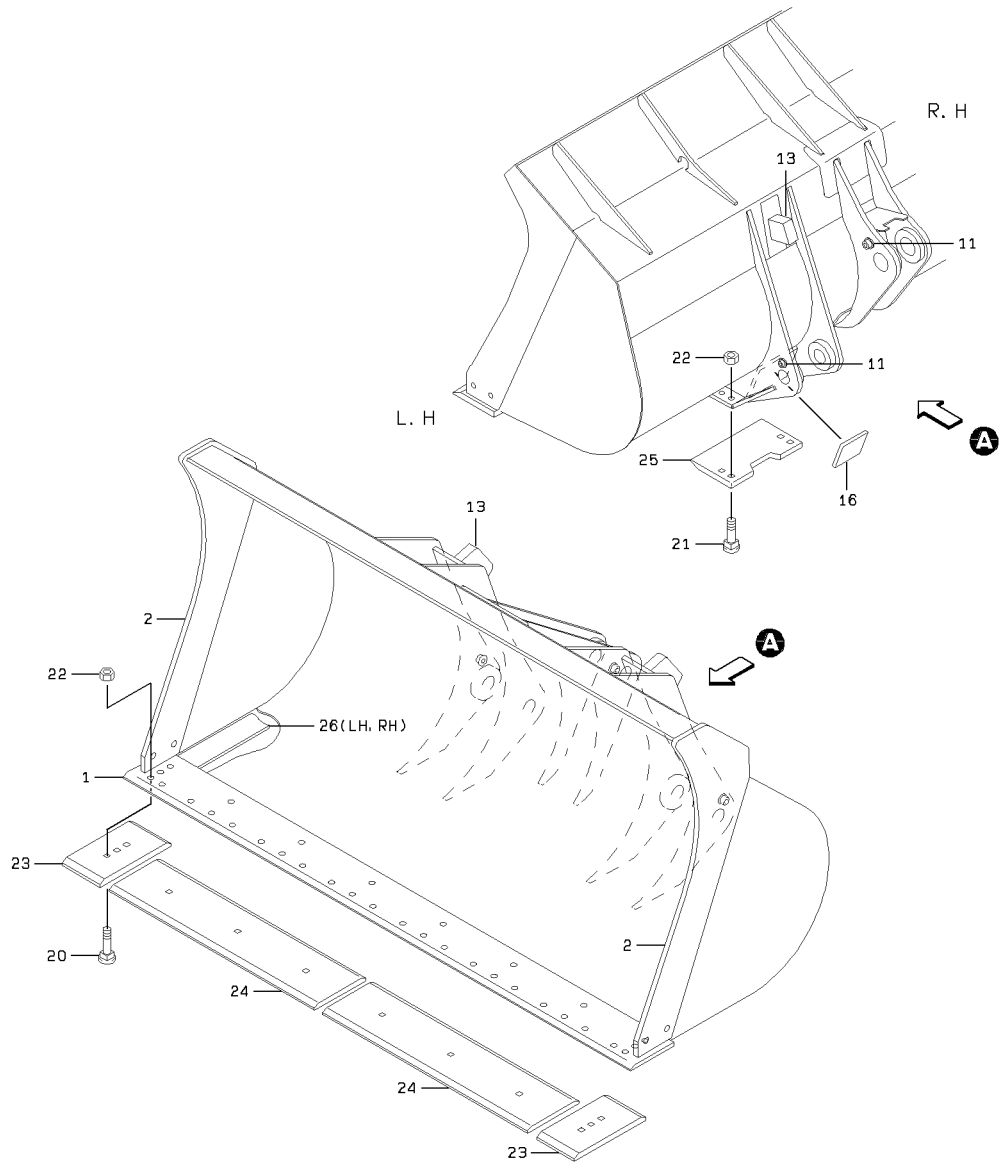

### BUCKET (FOR GENERAL PURPOSE)

SYM-BOL	PART NUMBER	PART NAME	UNIT Q, TY	SERIAL		REMARKS						
				(A)	(B)	N	P	D	(A)	(B)	(C)	(D)
000A	38311-60650-7	BUCKET ASSY	1	5001	-							
1A	30930-20920	EDGE	1	5001	-							WELDING
2A	39953-70060-7	BIT, SIDE	2	5001	-							WELDING
11A	43780-70050-7	BOSS	3	5001	-							WELDING
13A	41600-71580-7	PLATE	2	5001	-							WELDING
16A	41600-71590-7	PLATE	2	5001	-							WELDING
20A	43900-73880-7	BOLT	12	5001	-							
21A	43900-74200-7	BOLT	8	5001	-							
22A	37600-72370-7	NUT	20	5001	-							
23A	30935-20100	EDGE, WEAR	2	5001	-							T=32
24A	30935-20210	EDGE, WEAR	2	5001	-							T=28
25A	41656-20020	PLATE, WEAR	2	5001	-							T=25
26A	41656-70320-7	PLATE, WEAR	2	5001	-							WELDING

# BUCKET (FOR LIGHT MATERIALS)

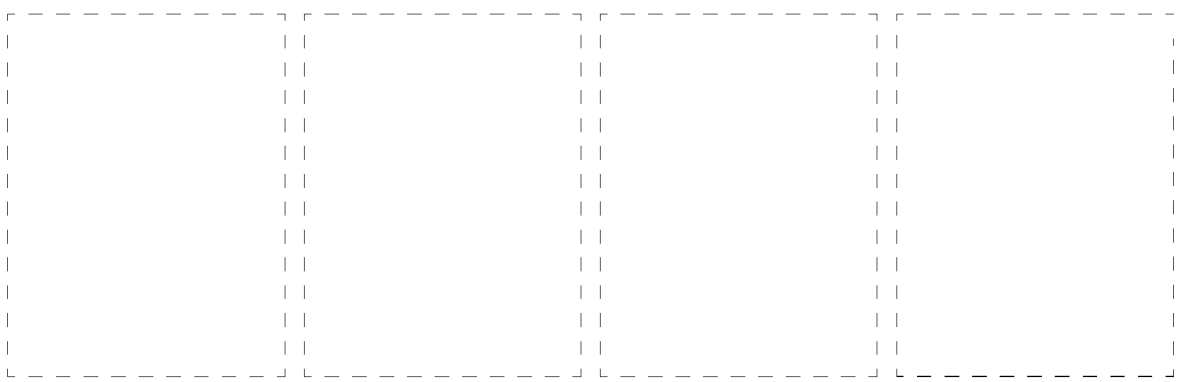
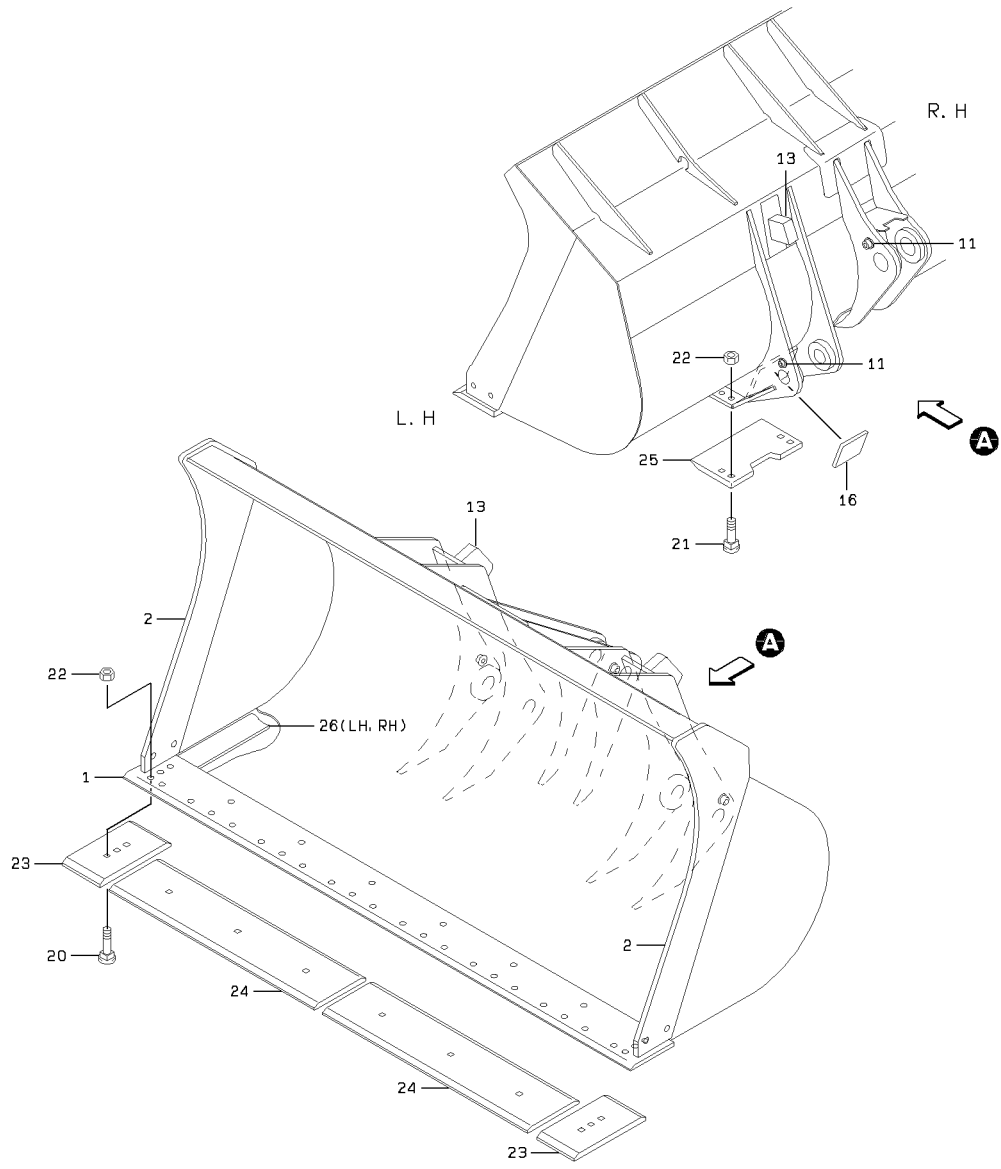

BUCKET (FOR LIGHT MATERIALS)

SYM-BOL	PART NUMBER	PART NAME	UNIT Q,TY	SERIAL		REMARKS						
				(A)	(B)	N	P	D	(A)	(B)	(C)	(D)
000A	38311-60660-7	BUCKET ASSY	1	5001	-							
1A	30930-20920-7	EDGE	1	5001	-							WELDING
2A	39953-70050-7	BIT,SIDE	2	5001	-							WELDING
11A	43780-70050-7	BOSS	3	5001	-							WELDING
13A	41600-71580-7	PLATE	2	5001	-							WELDING
16A	41600-71590-7	PLATE	2	5001	-							WELDING
20A	43900-73880-7	BOLT	12	5001	-							
21A	43900-74200-7	BOLT	8	5001	-							
22A	37600-72370-7	NUT	20	5001	-							
23A	30935-20100	EDGE,WEAR	2	5001	-							T=32
24A	30935-20210	EDGE,WEAR	2	5001	-							T=28
25A	41656-20020	PLATE,WEAR	2	5001	-							T=25
26A	41656-70310-7	PLATE,WEAR	2	5001	-							WELDING

# MARKING GROUP

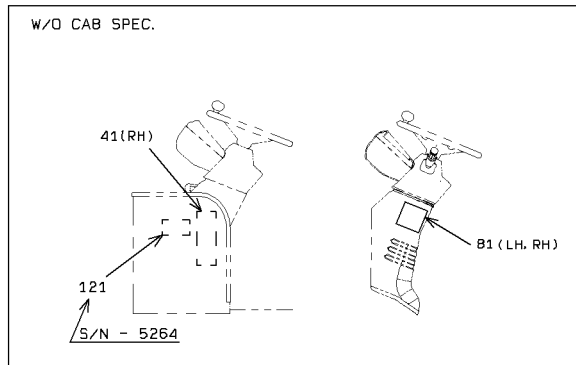
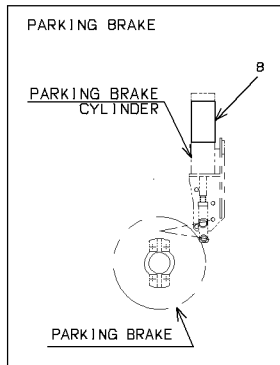
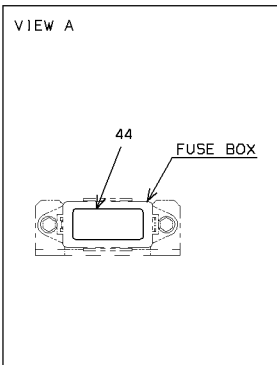
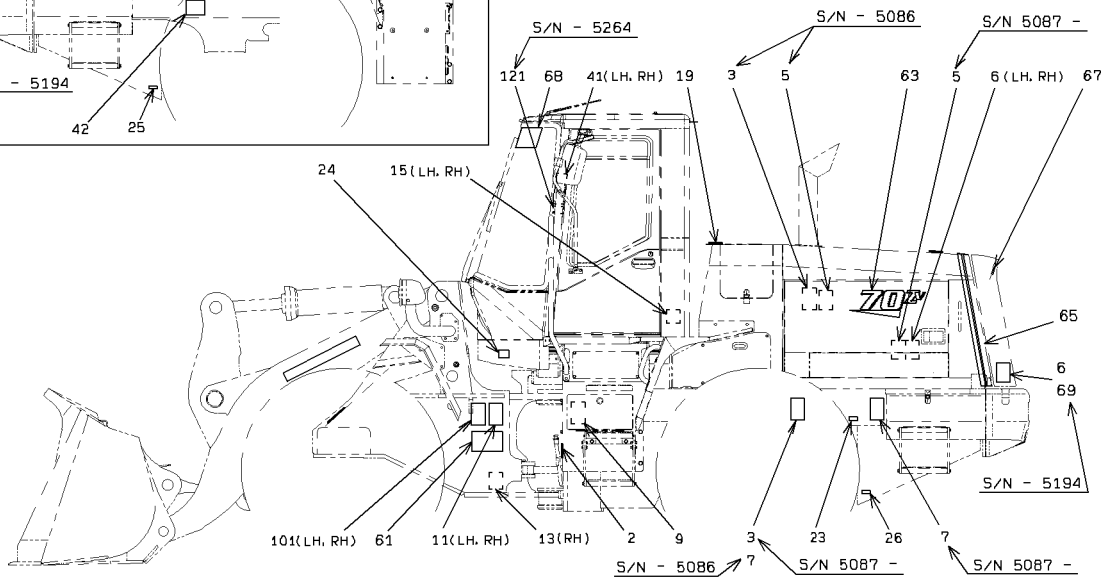
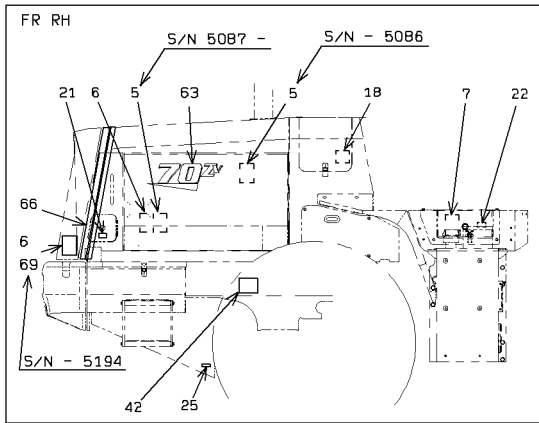
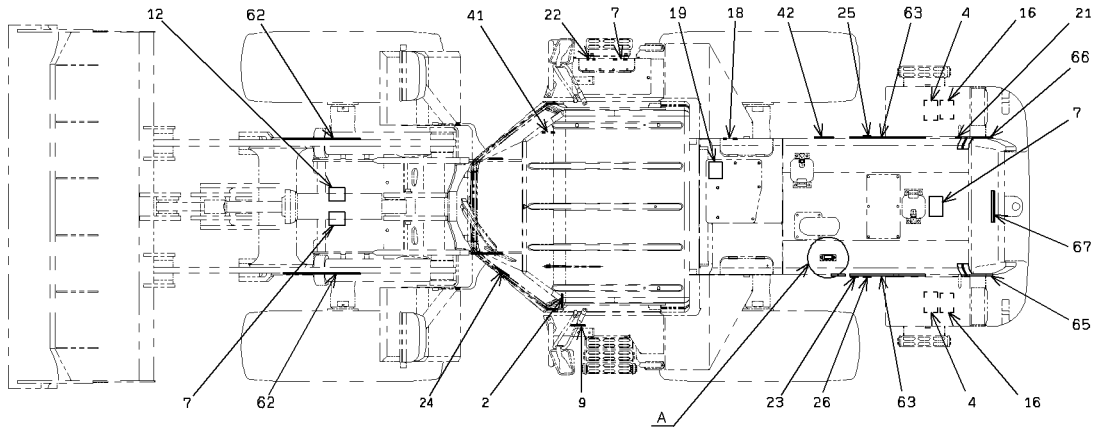

# MARKING GROUP

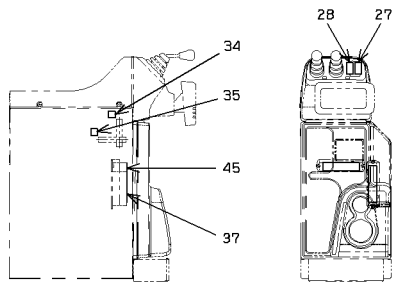

SYMBOL	LABEL KIT
200	LABEL KIT
1	WARNING LABEL(READ MANUAL)
2	WARNING LABEL(T/C OIL LEVEL CHECK)
3	WARNING LABEL(DO NOT START...)
4	WARNING LABEL(BATTERY)
5	WARNING LABEL(BELT)
6	WARNING LABEL(FAN)
7	WARNING LABEL(HOT FLUID)
8	WARNING LABEL(COMP'D SPRING)
9	WARNING LABEL(ACCUMULATOR)
101	WARNING LABEL(HOT FLUID)

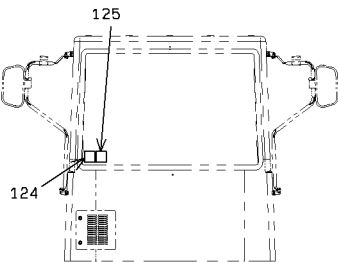
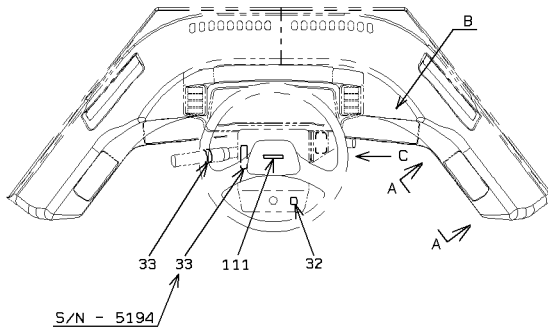

SYMBOL	LABEL KIT
210	LABEL KIT
11	WARNING LABEL(CAUGHT)
12	WARNING LABEL(BOOM)
13	WARNING LABEL(ARTIC. STOPPER)
15	WARNING LABEL(ROPS)
16	WARNING LABEL(BATTERY LIQUID)
1B	WARNING LABEL(AIR CLEANER)
21	FUEL LABEL
22	HYDRAULIC OIL LABEL
23	TIRE AIR PRESSURE LABEL
24	GAUGE PORT LABEL
25	E/G OIL DRAIN LABEL(OIL PAN)
26	R/D COOLING WATER DRAIN LABEL
27	CONTROL LABEL(HOIST ARM)
28	CONTROL LABEL(BUCKET)
29	FRONT WIPER LABEL
31	REAR WIPER LABEL
32	PARKING BRAKE LABEL
33	SHIFT LEVER LABEL
34	LOCK LABEL
35	UNLOCK LABEL
37	FUSE LABEL(CAB)
41	INSTRUMENT PANEL LABEL
42	REAR AXLE LABEL
43	STARTER SWITH LABEL
44	FUSE LABEL
45	FUSE LABEL

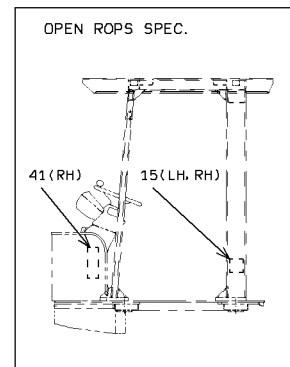
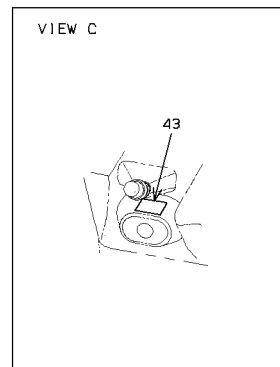
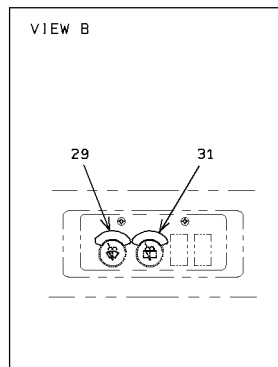
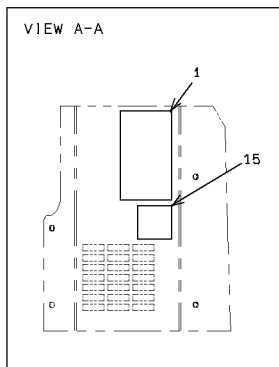

### MARKING GROUP

SYM-BOL	PART NUMBER	PART NAME	UNIT Q,TY	SERIAL		REMARKS						
				(A)	(B)	N	P	D	(A)	(B)	(C)	(D)
6A	44841-21100	LABEL	2	5195	-							
19A	44787-23780	LABEL,WARNING	1	5001	-							
61A	44794-22620	LABEL,LUBRICATION	1	5001	-							
62A	44770-33480	LABEL	2	5001	-							
63A	44770-50250	LABEL	2	5001	-							
65A	44770-50290	LABEL	1	5001	-							FR LH
66A	44770-50300	LABEL	1	5001	-							FR RH
67A	44770-50270	LABEL	1	5001	-							
68A	44770-60050-7	LABEL	1	5001	-							
69A	44841-20980	LABEL	2	5001	-	5194			D			
111A	44770-47130	LABEL	1	5001	-							
121A	44770-46120	LABEL	1	5001	-	5264			D			FR RH
200A	44771-22200	LABEL KIT	1	5001	-	5194						
200B	44771-22540	LABEL KIT	1	5195	-				C			
210A	44771-22070	LABEL KIT	1	5001	-							

---

MEMO

---

# CAP MOUNT

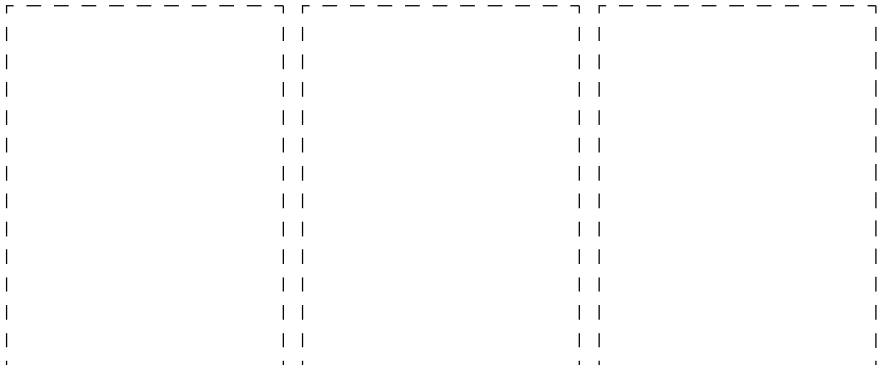
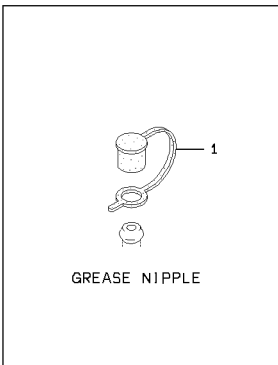
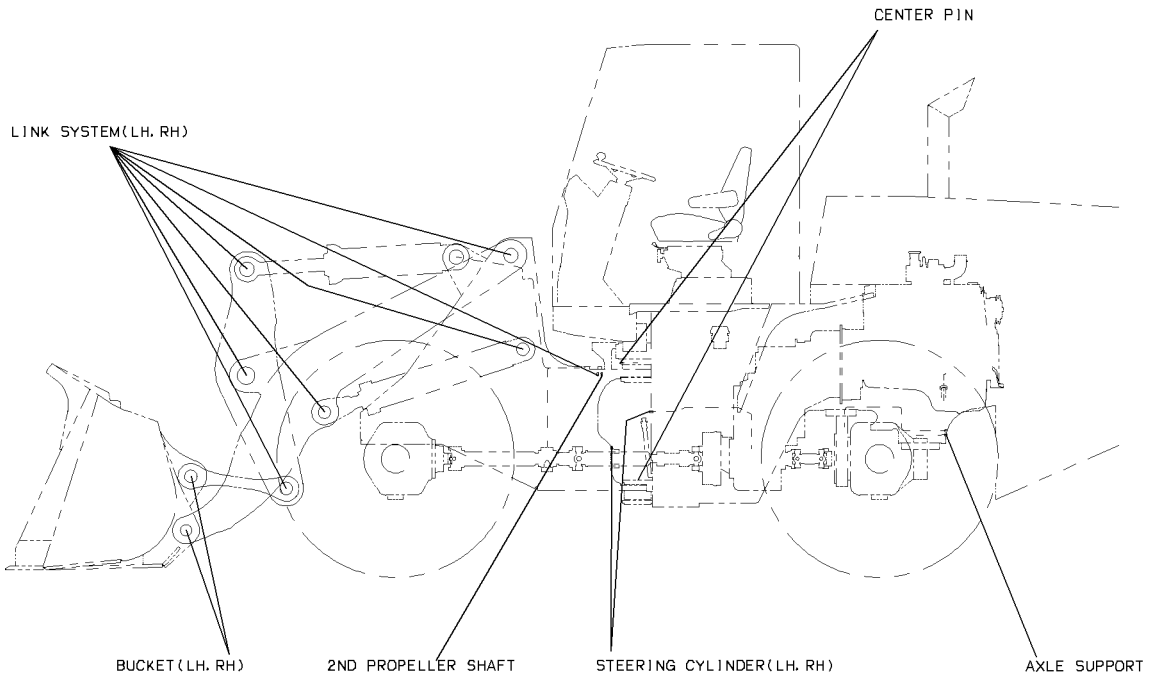

1-A

### CAP MOUNT

SYM-BOL	PART NUMBER	PART NAME	UNIT Q.TY	SERIAL (A) - (B)	REMARKS				REMARK
					N	P	D		
1A	32224-20160	CAP,ELASTIC	A/R	5001 -					

# LOCK GROUP

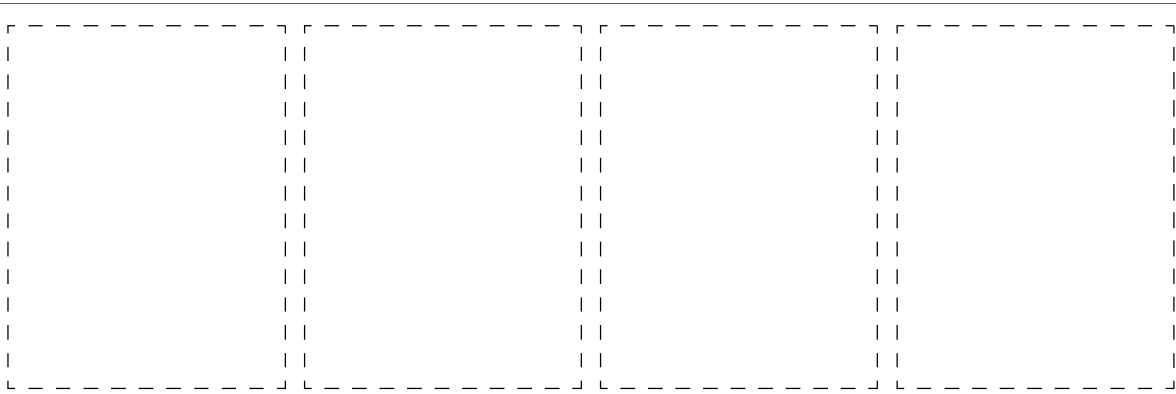
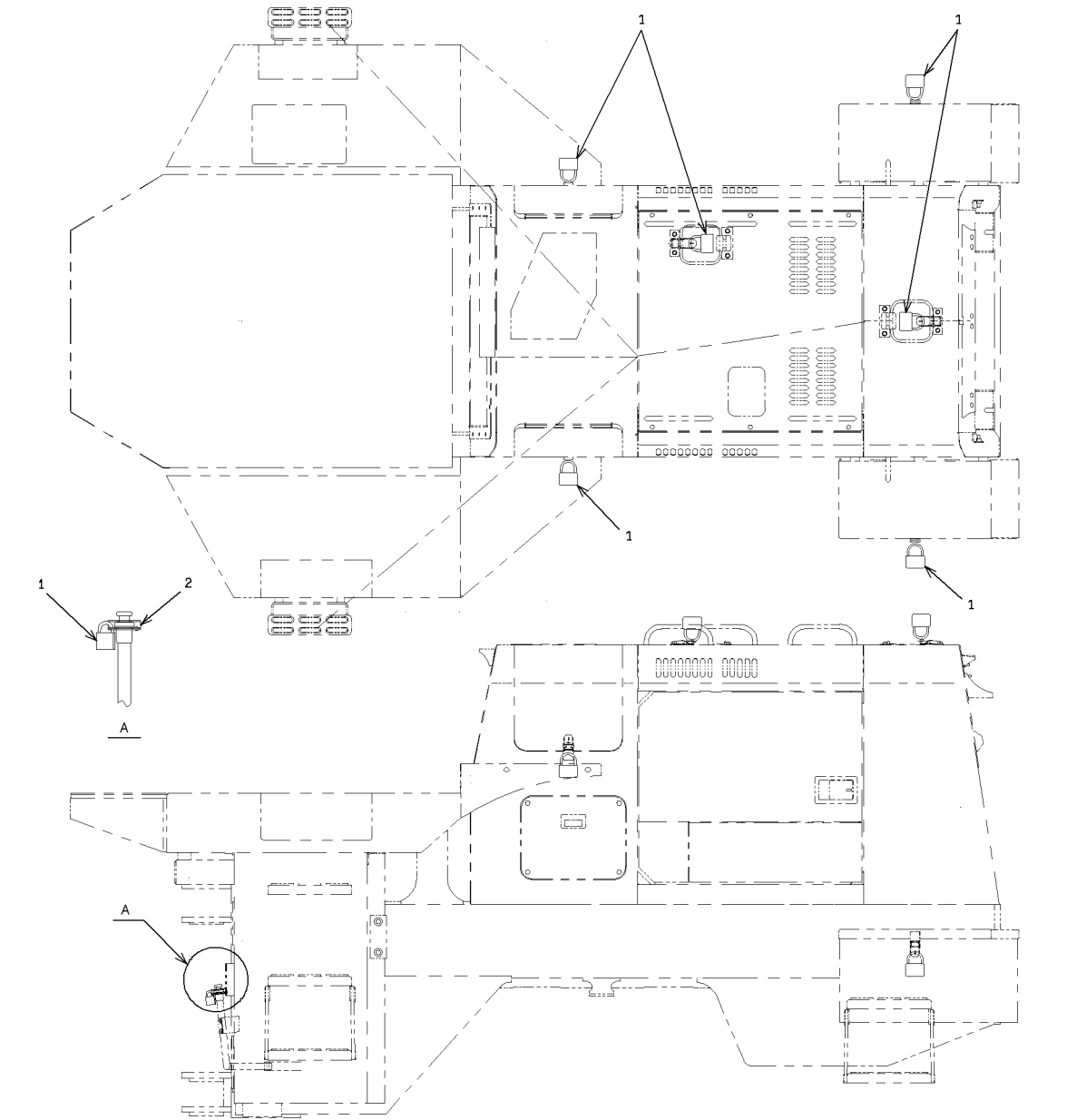

1-A

### LOCK GROUP

SYM-BOL	PART NUMBER	PART NAME	UNIT Q, TY	SERIAL (A) - (B)	REMARKS				
					N P D	(A)	(B)	(C) (D)	REMARK
1A	45830-20050-7	LOCK	7	5001 -					
2A	41612-51390	PLATE	1	5001 -					

## REPAIR & MAINTENANCE PARTS

SYMBOL	OUTWARD FORM	PART NUMBER	PART NAME	CONTENT	DESCRIPTION
12		49511-70010	CLEANING POWDER	1KG	DETERGENT FOR WASHING "AIR CLEANER ELEMENT" (DONALDSON ONLY)
15		41262-70020	BRAKE OIL	1L	WET DISC BRAKE ONLY
17		48977-20060	AUTHENT GREEN	1	PAINT (FOR REAR GRILLE & HANDRAIL )
20		48977-20020	KAWASAKI GRAY	1	PAINT (FOR OPERATION STAND)
21		39651-70010	SEALANT	250G	THEEE BOND 1215
23		45860-70010	LIQUID. LOCKING	250CC	LOCK TITE 262
27		45860-70020	LIQUID. LOCKING	250CC	LOCK TITE (PLASTIC GASKET)
28		45860-70030	LIQUID. LOCKING	250G	THREE BOND 1327
29		45860-70040	LIQUID. LOCKING	250G	THREE BOND 1374

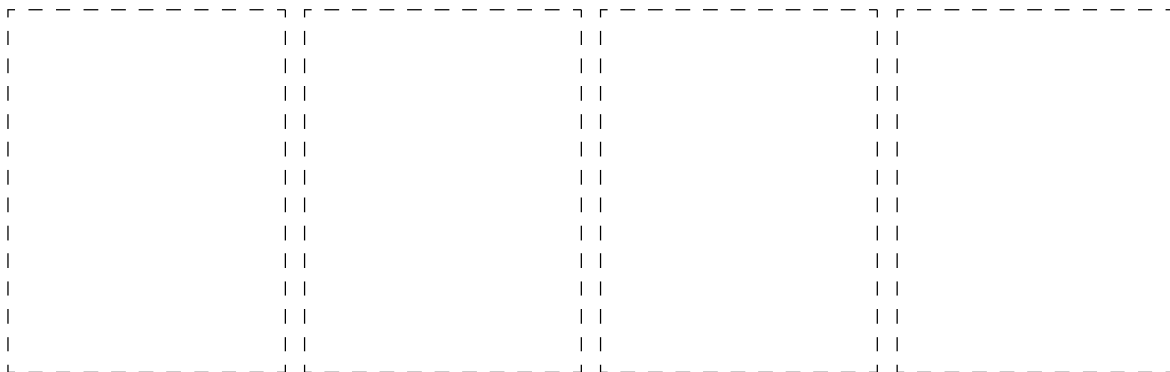

### REPAIR & MAINTENANCE PARTS

SYM-BOL	PART NUMBER	PART NAME	UNIT Q,TY	SERIAL		REMARKS					
				(A)	(B)	N	P	D	(A)	(B)	(C)
12A	49511-70010	POWDER,CLEANING	1	5001	-	N					
15A	41262-70020	BRAKE FLUID	1	5001	-						
17A	48977-20060	PAINT	1	5001	-						
20A	48977-20020	PAINT	1	5001	-						
21A	39651-70010	SEALANT	1	5001	-						
23A	45860-70010	LIQUID,LOCKING	1	5001	-						
27A	45860-70020	LIQUID,LOCKING	1	5001	-						
28A	45860-70030	LIQUID,LOCKING	1	5001	-						
29A	45860-70040	LIQUID,LOCKING	1	5001	-						

# CAB MOUNT

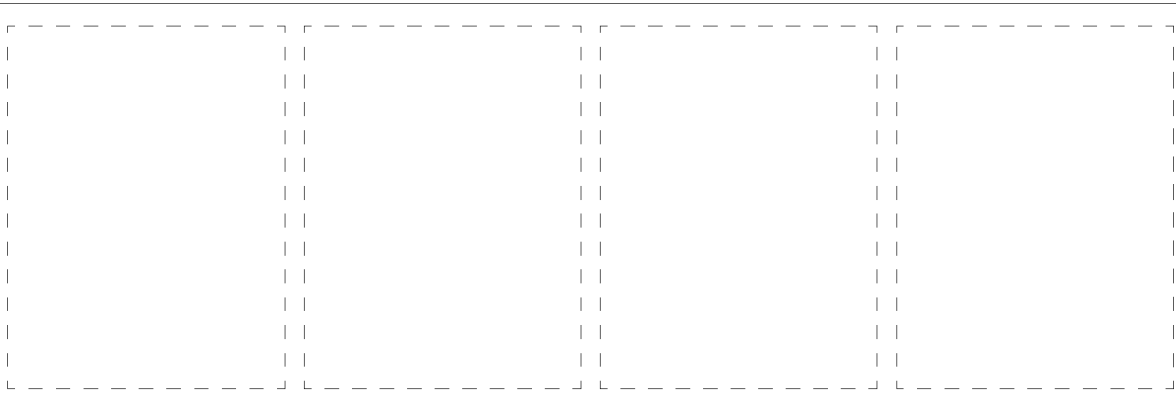
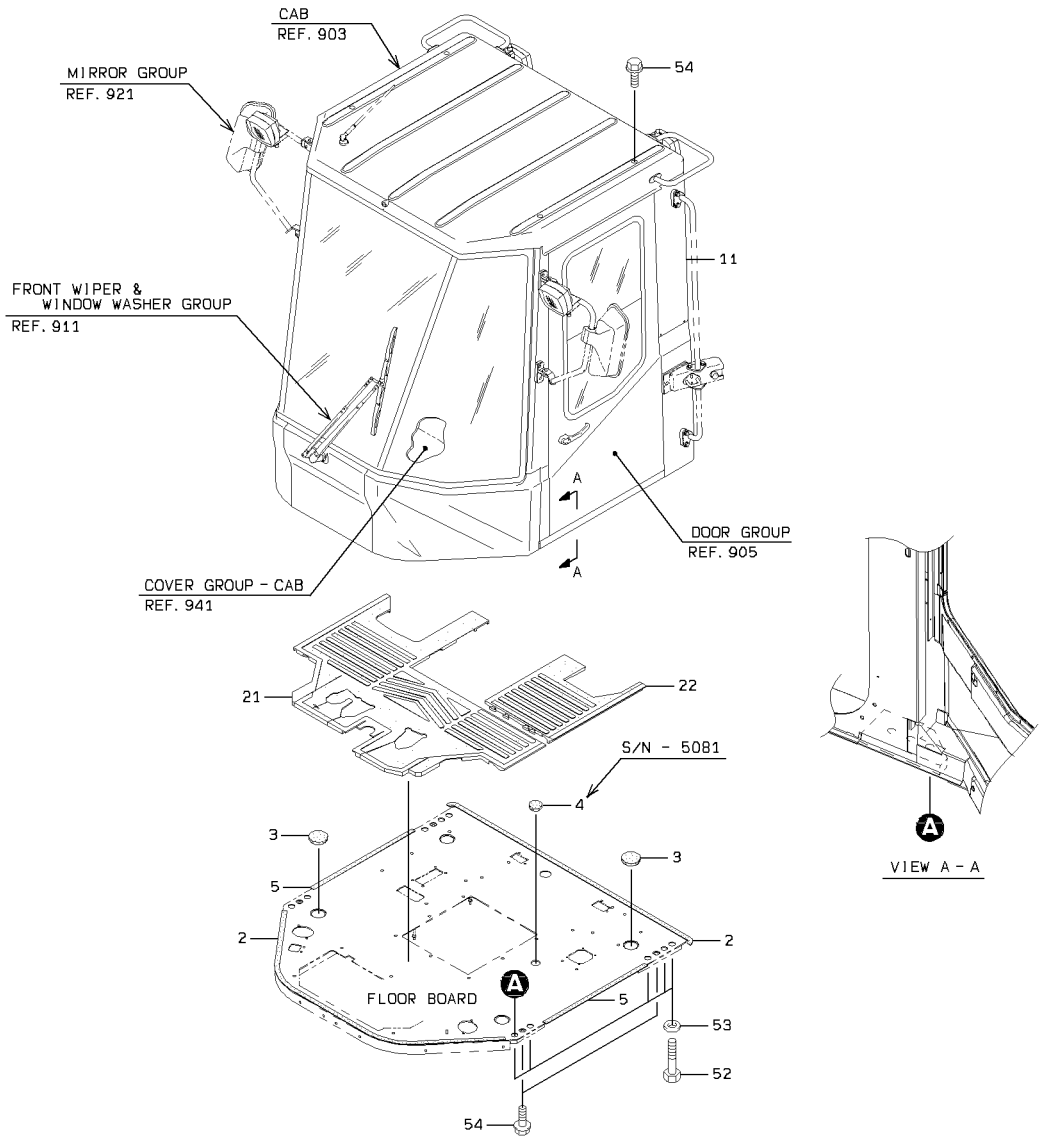

### CAB MOUNT

SYM-BOL	PART NUMBER	PART NAME	UNIT Q,TY	SERIAL		REMARKS						
				(A)	(B)	N	P	D	(A)	(B)	(C)	(D)
2A	35680-52840	SPONGE	2	5001	-							
3A	41533-20160	PLUG,ELASTIC	4	5001	-							
4A	41533-20140	PLUG,ELASTIC	1	5001	-	5081						
5A	35680-51700	SPONGE	2	5001	-							
11A	32266-20280	CAB ASSY,ROPS	1	5001	-	5130						REF903-911,91
11B	32266-20440	CAB ASSY,ROPS	1	5131	-	5234	B					REF903-911,91
11C	32266-20580	CAB ASSY,ROPS	1	5235	-		C					REF903-911,91
21A	44184-23580	MAT,FLOOR	1	5001	-							
22A	44184-23590	MAT,FLOOR	1	5001	-							
52A	61005-24070	BOLT	10	5001	-							
53A	62710-18241	WASHER,PLANE	10	5001	-							
54A	61802-16018	BOLT,FLANGED	8	5001	-							

(NOTE): SERIAL NUMBER INDICATES THE CAB SERIAL NUMBER.

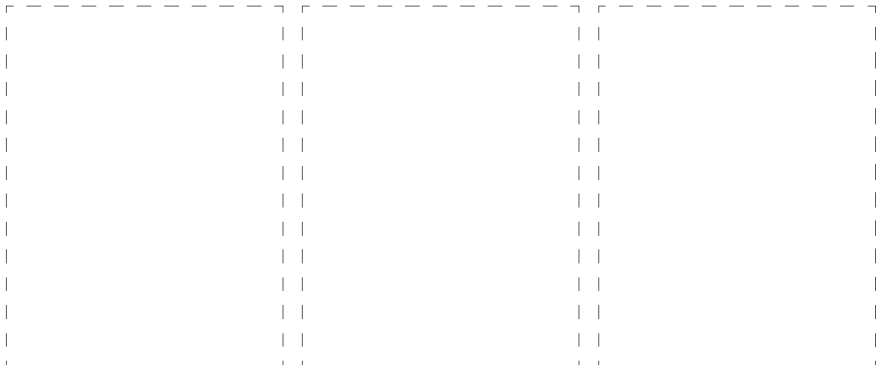
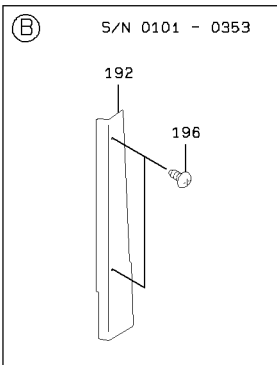
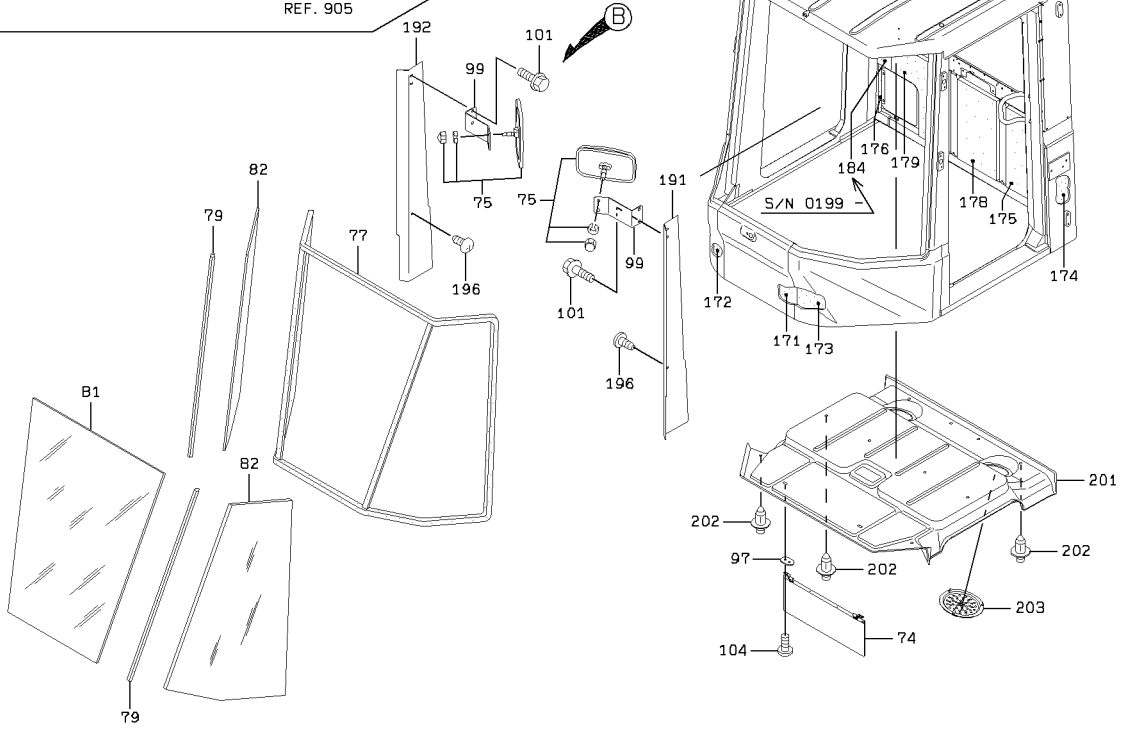
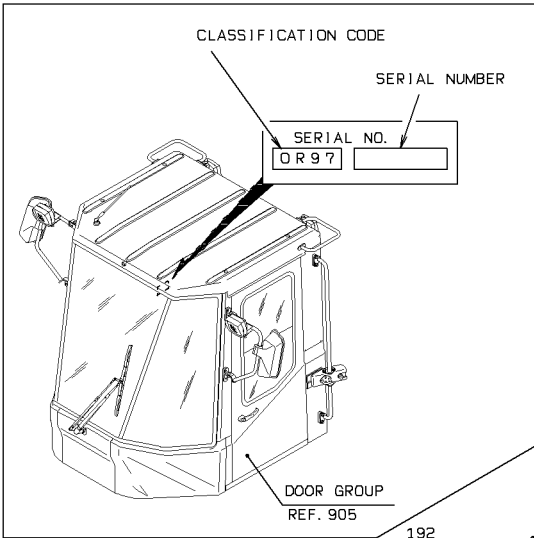

(NOTE): SERIAL NUMBER INDICATES THE CAB SERIAL NUMBER.

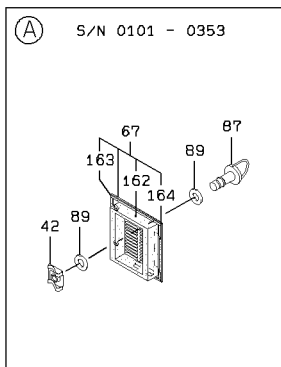
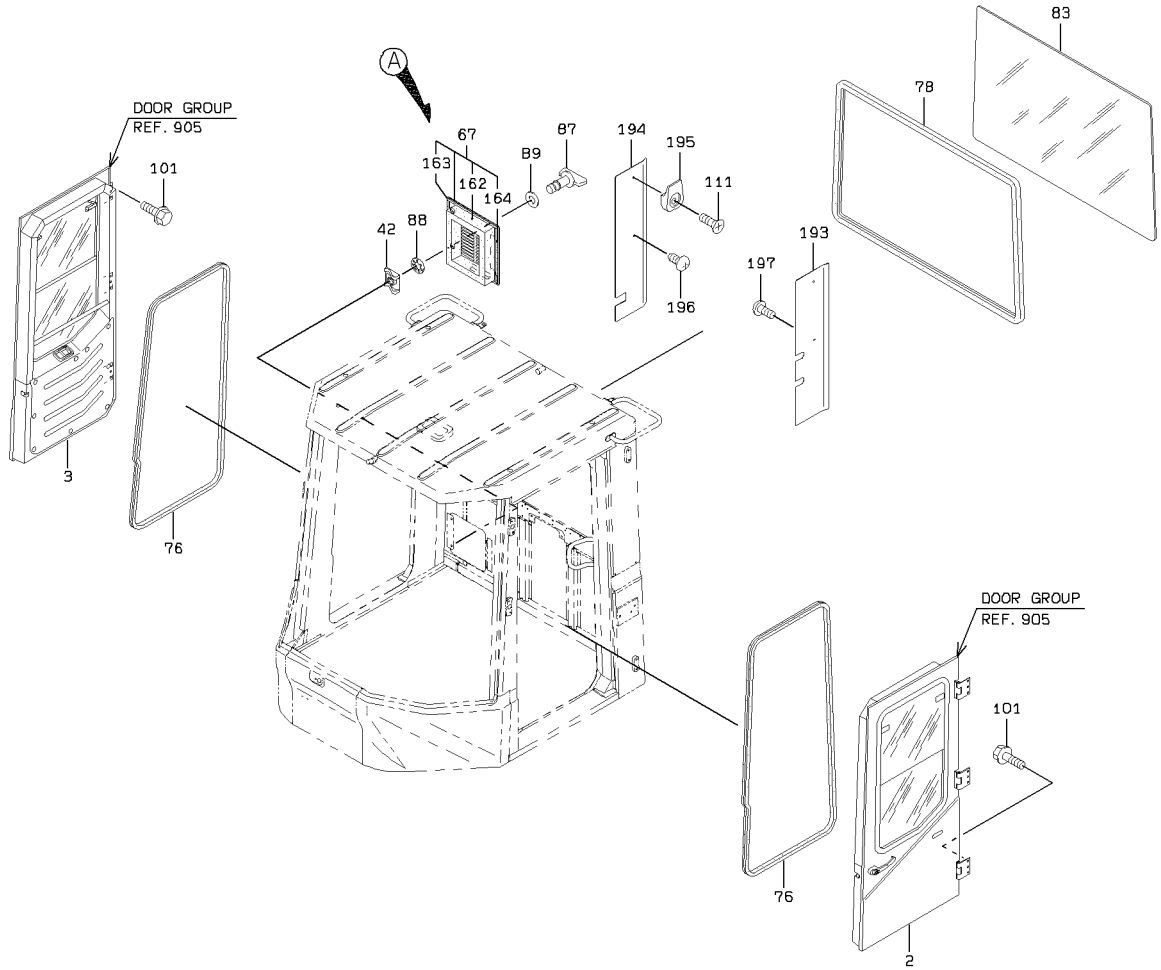

2-C

## CAB

SYM-BOL	PART NUMBER	PART NAME	UNIT Q,TY	SERIAL		REMARKS						
				(A)	(B)	N	P	D	(A)	(B)	(C)	(D)
000A	32266-20280	CAB ASSY,ROPS	1	101	353							INC.905-911,91
000B	32266-20440	CAB ASSY,ROPS	1	354	921	B						INC.905-911,91
000C	32266-20580	CAB ASSY,ROPS	1	922		C						INC.905-911,91
2A	37521-20380	DOOR ASSY	1	101	921							REF.905-1(LH)
2B	37521-21580	DOOR ASSY	1	922		C						REF.905-1(LH)
3A	37521-20390	DOOR ASSY	1	101								REF.905-231(RH)
42A	41635-38650	PLATE	2	101								WELDING
67A	31236-24980	COVER ASSY	1	101	353			Y01				
67B	31236-26370	COVER ASSY	1	354		C		Y01				
74A	38191-20060	VISOR,SUN	1	101								
75A	44344-70020	MIRROR,ROOM	1	101	353							
75B	44344-70020	MIRROR,ROOM	2	354								
76A	34041-60070	STRIP, SEAL	2	101	897							FR DOOR OPEN
76B	34041-60310	STRIP, SEAL	2	898		C						
77A	34041-60280	STRIP, SEAL	1	101								FR FRONT
78A	34041-60250	STRIP, SEAL	1	101								FR REAR
79A	34041-60270	STRIP, SEAL	2	101								FR FRONT SIDE
81A	32011-21690-7	GLASS,WINDOW	1	101								FR FRONT
82A	32011-21700-7	GLASS,WINDOW	2	101								FR FRONT SIDE
83A	32011-21500-7	GLASS,WINDOW	1	101								FR REAR
87A	32150-20250	CATCH	2	101	353							
87B	32150-20390	CATCH	2	354		C						
88A	46000-23760	WASHER	2	354								
89A	46000-21020	WASHER	4	101	353							
89B	46000-21020	WASHER	2	354								
97A	41615-24340	PLATE	2	101								
99A	41605-41290	PLATE	1	101	353							
99B	41605-41290	PLATE	2	354								
101A	61802-08016	BOLT,FLANGED	20	101	353							
101B	61802-08016	BOLT,FLANGED	22	354								
104A	35100-20310	SCREW	4	101								
111A	62257-51625	SCREW	1	101								
162A	35680-44010	SPONGE	1	101	353			01				
162B	35680-54510	SPONGE	1	354		C		01				
163A	35680-51230	SPONGE	1	101				01				
164A	34041-23970	STRIP, SEAL	1	101				01				
171A	35680-43840	SPONGE	1	101								FR RH
172A	35680-43850	SPONGE	1	101								FR LH
173A	35680-43860	SPONGE	1	101								FR LH
174A	35680-54370	SPONGE	1	101								FR LH
175A	35680-50070	SPONGE	1	101								FR LH
176A	35680-54380	SPONGE	1	101								FR RH
177A	35680-44180	SPONGE	1	101								
178A	35680-45950	SPONGE	1	101								
179A	35680-50080	SPONGE	1	101								FR RH
181A	35680-47570	SPONGE	1	101								
184A	35680-54390	SPONGE	1	101								FR RH
191A	41617-55860	PLATE	1	101								FR LH
192A	41617-55870	PLATE	1	101	353							FR RH
192B	41619-43440	PLATE	1	354		B						FR RH
193A	41619-21790	PLATE	1	101								FR LH
194A	41617-35210	PLATE	1	101								FR RH
195A	38110-70040	HANGER	1	101								
196A	35100-20200	SCREW	4	101	353							
196B	35100-20200	SCREW	3	354								
197A	35100-20280	SCREW	2	101								
201A	45370-60090	ROOF ASSY	1	101								
202A	45020-70160	RIVET	10	101								
203A	33070-60020	GRILLE	2	101								
211A	41672-20810-7	PLATE,SPECIFICATIO	1	101								

---

MEMO

---

# DOOR GROUP

(NOTE): SERIAL NUMBER INDICATES THE CAB SERIAL NUMBER.

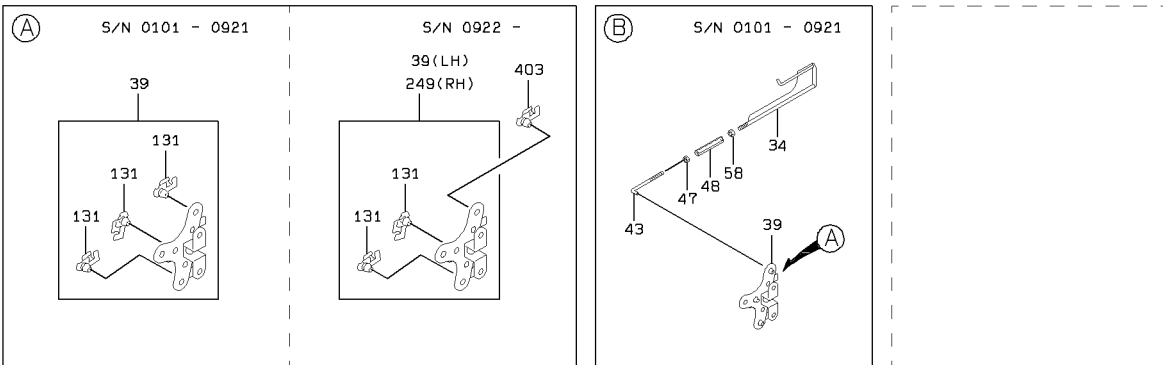
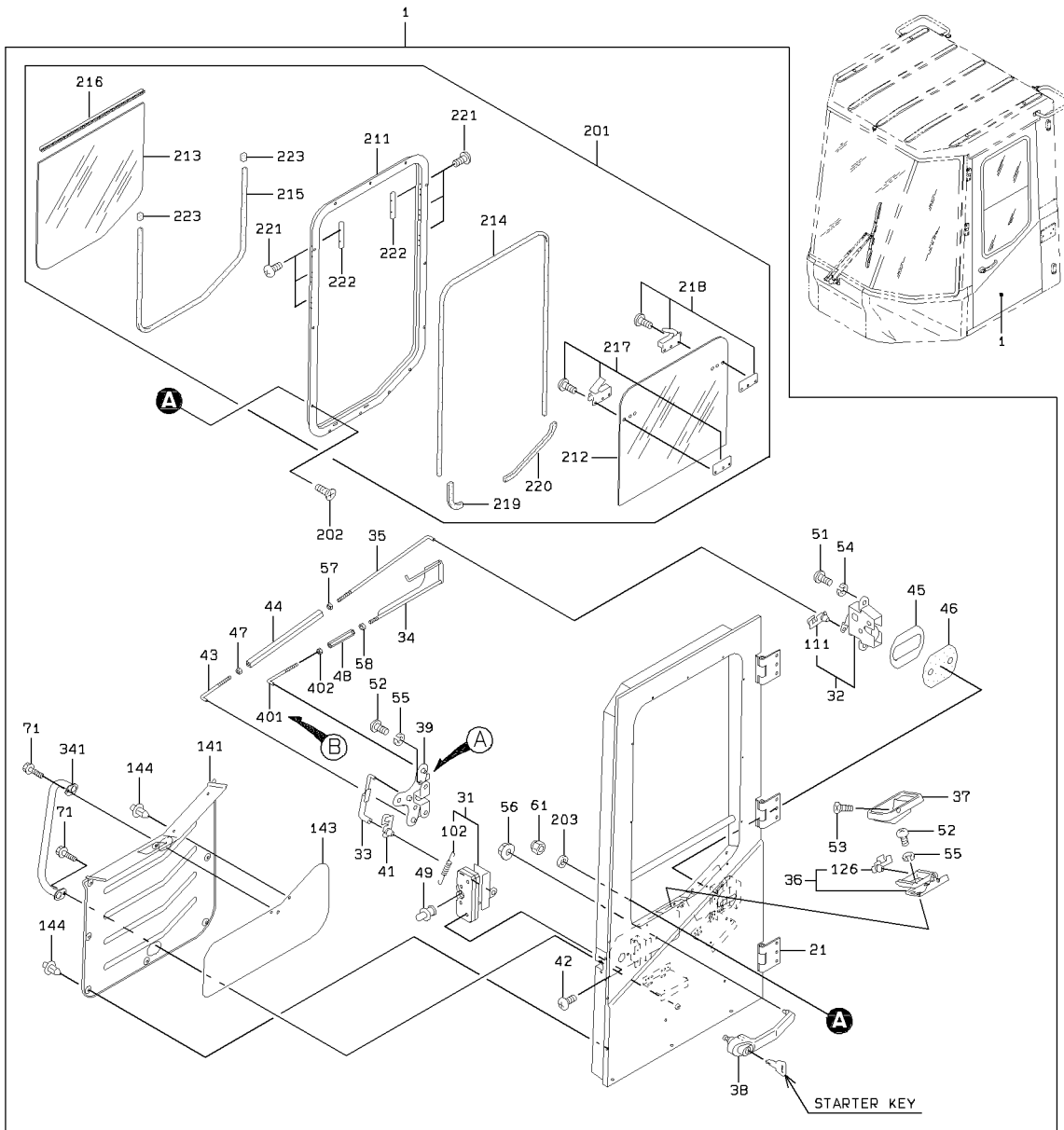

# DOOR GROUP

(NOTE): SERIAL NUMBER INDICATES THE CAB SERIAL NUMBER.

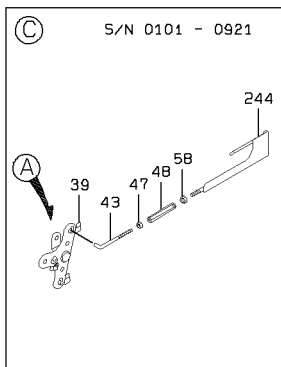
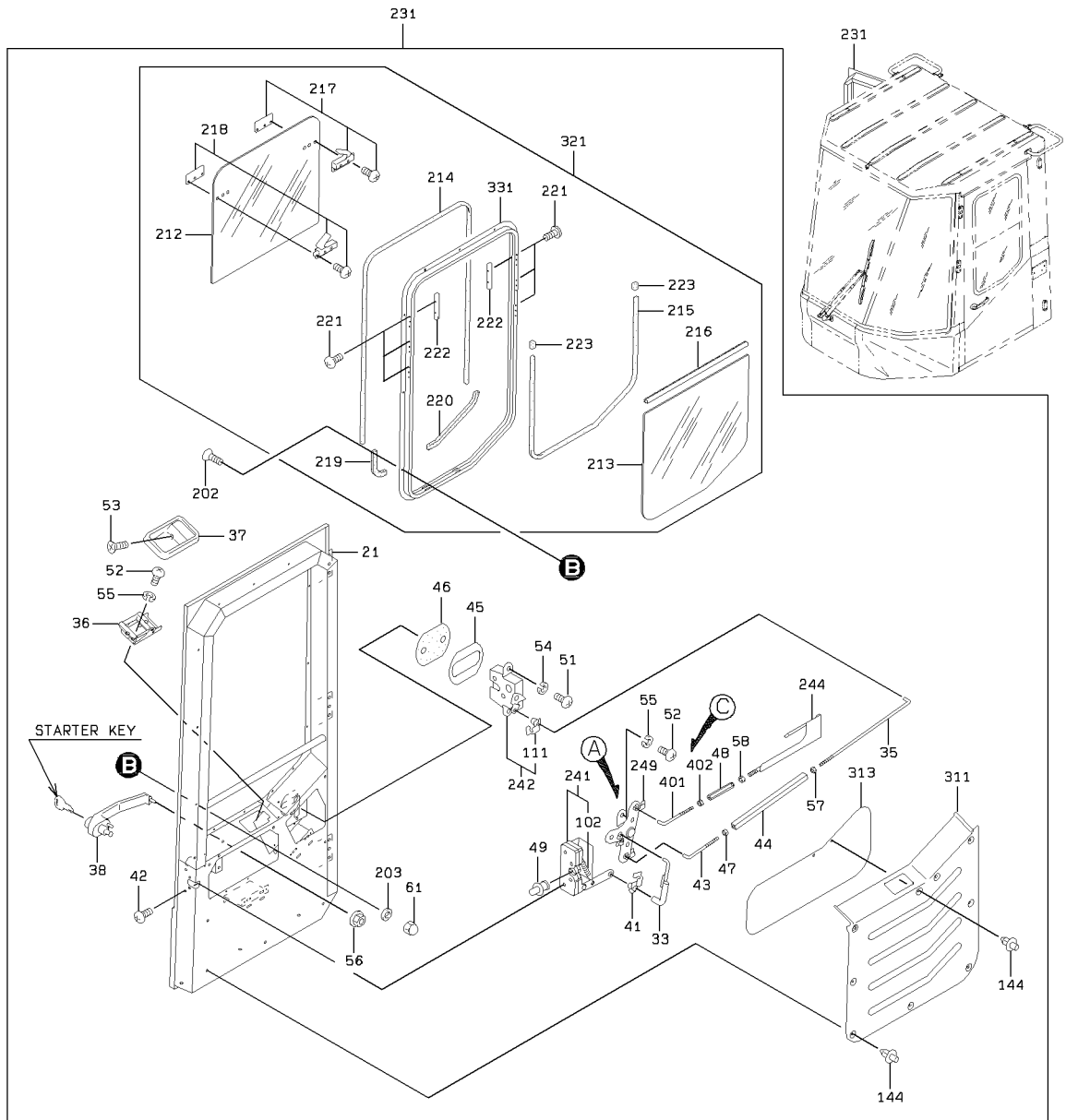

2-C

## DOOR GROUP

SYM-BOL	PART NUMBER	PART NAME	UNIT Q,TY	SERIAL		REMARKS							
				(A)	(B)	N	P	D	(A)	(B)	(C)	(D)	REMARK
1A	37521-20380	DOOR ASSY	1	101	- 921					Y01			FR LH
1B	37521-21580	DOOR ASSY	1	922		C			Y01				FR LH
21A	39890-21460	HINGE	3	101					01			07	WELDING
31A	32153-60100-7	CATCH,DOOR	1	101					01	Y02			
32A	32153-60070	CATCH,DOOR	1	101	- 817				01		Y03		
32B	32153-60200	CATCH,DOOR	1	818		C			01		Y03		
33A	45870-25520	ROD	1	101					01			07	
34A	45870-25960	ROD	1	101					01				
35A	45870-25710	ROD	1	101					01			07	
36A	38126-60010	HANDLE,DOOR	1	101					01	Y04		07	
37A	31140-60010	CUP	1	101					01			07	
38A	38126-60060	HANDLE,DOOR	1	101					01			07	
39A	45110-60010	LINK	1	101	- 921				01		Y05	07	FR LH
39B	45110-60020	LINK	1	922		B			01		Y05	07	FR LH
41A	43550-60090	HOLDER	1	101					01			07	
42A	35100-20540	SCREW	4	101					01			07	
43A	45870-25720	ROD	2	101	- 921				01			07	
43B	45870-25720	ROD	1	922					01			07	
44A	31160-20540	COUPLING	1	101					01			07	
45A	41604-54870	PLATE	1	101					01			07	
46A	33713-24180	SHEET,RUBBER	1	101					01			07	
47A	37600-23590	NUT	2	101	- 921				01			07	
47B	37600-23590	NUT	1	922					01			07	
48A	31160-20570	COUPLING	1	101	- 921				01			07	
48B	31160-20740	COUPLING	1	922		B			01			07	
49A	43900-60100-7	STRIKER	1	101					01			07	
51A	62256-51816	SCREW	2	101					01			07	
52A	62256-51610	SCREW	5	101					01			07	
53A	62257-51512	SCREW	1	101					01			07	
54A	62721-08100	WASHER,SPRING	2	101		N			01			07	
55A	62721-06100	WASHER,SPRING	5	101					01			07	
56A	62480-21061	NUT,FLANGED	2	101					01			07	
57A	62401-81041	NUT	1	101					01			07	
58A	62401-81061	NUT	1	101					01			07	
61A	62443-31041	NUT,CAP	13	101					01			07	
71A	61802-08020	BOLT,FLANGED	2	922					01			07	
102A	35600-75010	SPRING	1	101						02			
111A	43550-70270	HOLDER	1	101							03		
126A	43550-70280	HOLDER	1	101						04			
131A	43550-70270	HOLDER	3	101	- 921						05		
131B	43550-70270	HOLDER	2	922							05		
141A	39750-22150-7	PANEL	1	101	- 921				01				
141B	39750-22940-7	PANEL	1	922		C			01				
143A	33712-20280	SHEET,CAB	1	101	- 921				01				
143B	33712-20830	SHEET,CAB	1	922		C			01				
144A	45020-70160	RIVET	9	101					01			07	
201A	33531-60030	SASH ASSY	1	101					01	Y06			
202A	35100-20570	SCREW	13	101					01			07	
203A	88111-20400	WASHER,SEAL	13	101					01			07	
211A	33530-70080	SASH	1	101						06			
212A	32011-71080	GLASS,WINDOW	1	101						06	08		FR UPPER
213A	32011-71090	GLASS,WINDOW	1	101						06	08		FR LOWER
214A	33090-70060	GLASS RUNNER	1	101						06	08		L=1890
215A	34041-70870	STRIP, SEAL	1	101						06	08		L=1217
216A	36600-70020	CHANNEL	1	101						06	08		
217A	45830-60020	LOCK	1	101						06	08		
218A	45830-60030	LOCK	1	101						06	08		
219A	35440-70530	STOPPER	1	101						06	08		L=165
220A	35440-70540	STOPPER	1	101						06	08		L=270
221A	62256-51310	SCREW	12	101						06	08		
222A	32150-70360	CATCH	6	101						06	08		
223A	35440-70550	STOPPER	2	101						06	08		L=15
231A	37521-20390	DOOR ASSY	1	101							Y07		FR RH
241A	32153-60110-7	CATCH,DOOR	1	101						Y02		07	
242A	32153-60090	CATCH,DOOR	1	101	- 817						Y03	07	
242B	32153-60210	CATCH,DOOR	1	818		C					Y03	07	

### DOOR GROUP

SYM-BOL	PART NUMBER	PART NAME	UNIT Q, TY	SERIAL		REMARKS							
				(A)	(B)	N	P	D	(A)	(B)	(C)	(D)	REMARK
244A	45870-25970	ROD	1	101	-							07	
249A	45110-60030	LINK	1	922	-							Y05 07	FR RH
311A	39750-22160-7	PANEL	1	101	-							07	
313A	33712-20280	SHEET, CAB	1	101	-							07	
321A	33531-60040	SASH ASSY	1	101	-							Y08 07	
331A	33530-70090	SASH	1	101	-							08	
341A	38130-31130	HANDRAIL	1	922	-				01				
401A	45870-28660	ROD	1	922	-				01				07
402A	37600-20100	NUT	1	922	-				01				07
403A	40840-60330	BUSHING	1	922	-				01				07

# FRONT WIPER & WINDOW WASHER GROUP

<S/N 0101 - 0353>

(NOTE): SERIAL NUMBER INDICATES THE CAB SERIAL NUMBER.

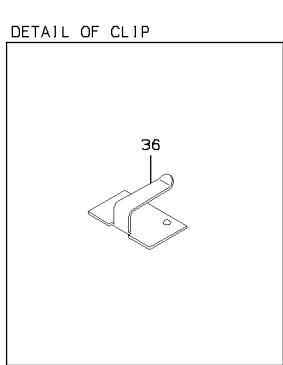
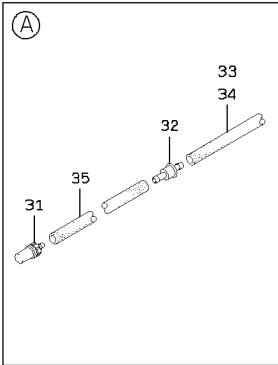
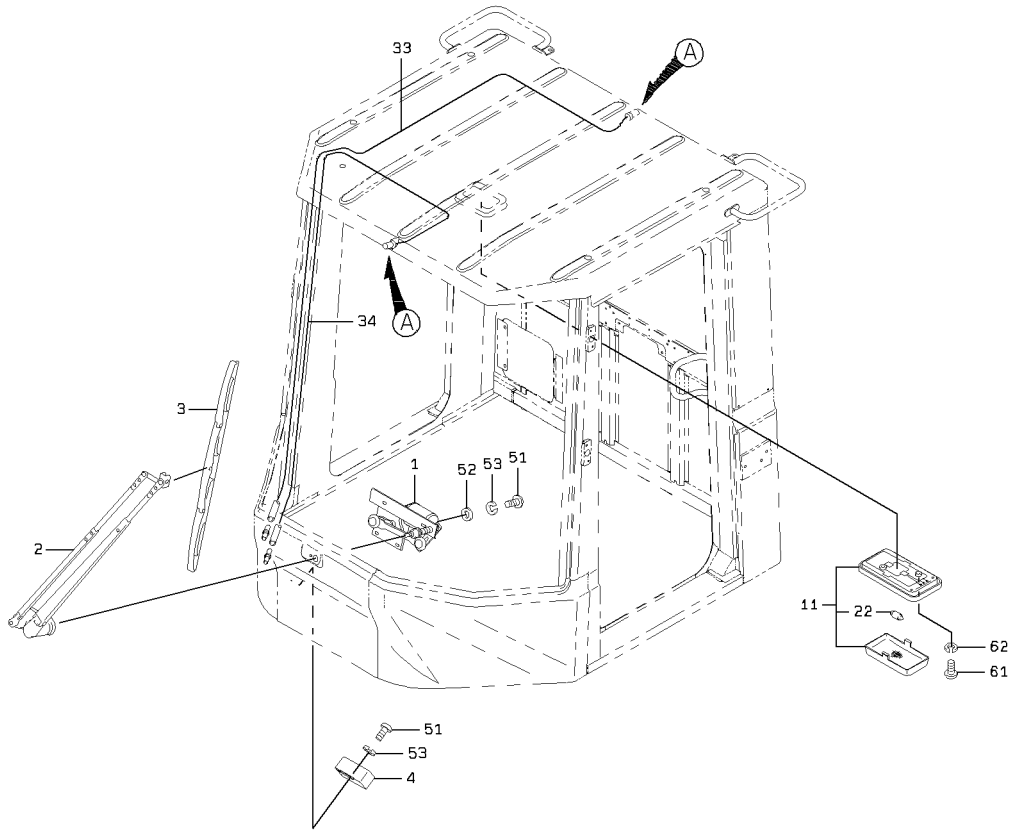

1-A

# FRONT WIPER & WINDOW WASHER GROUP

<S/N 0354 ->

(NOTE): SERIAL NUMBER INDICATES THE CAB SERIAL NUMBER.

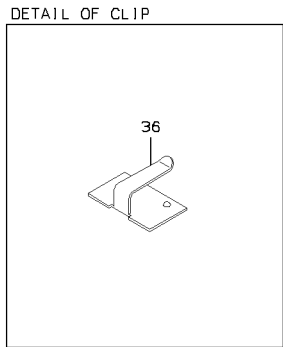
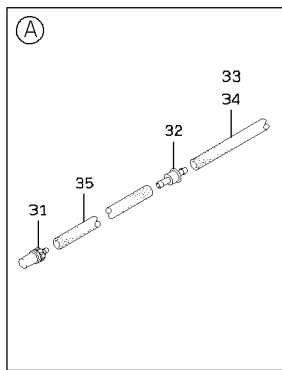
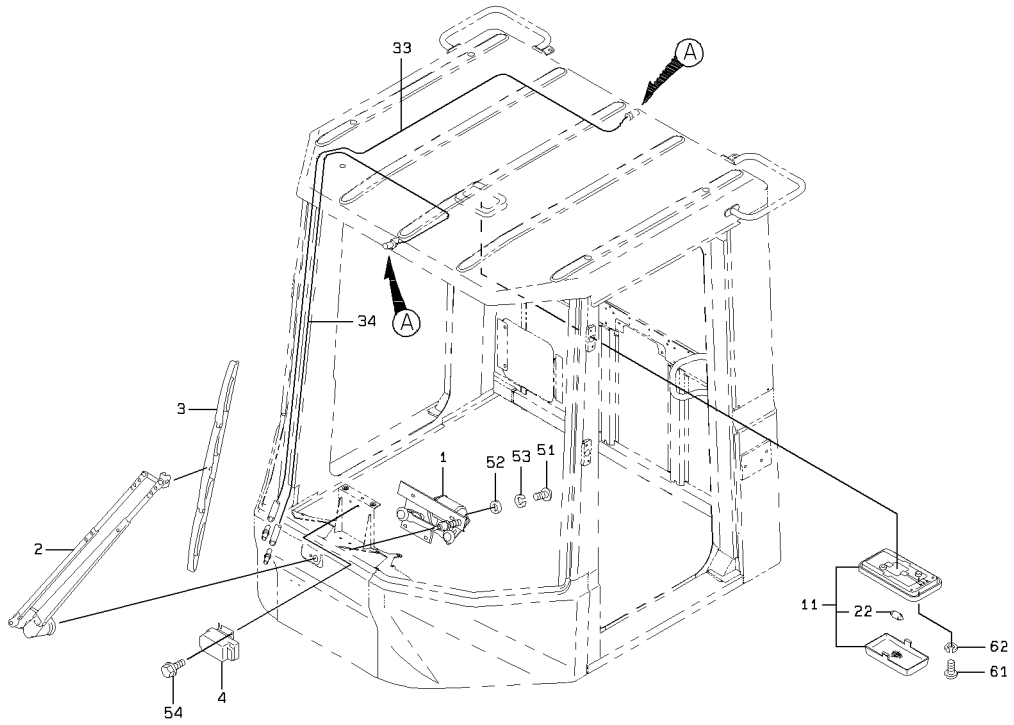

2-A

FRONT WIPER & WINDOW WASHER GROUP

SYM-BOL	PART NUMBER	PART NAME	UNIT Q, TY	SERIAL		REMARKS								
				(A)	(B)	N	P	D	(A)	(B)	(C)	(D)	REMARK	
1A	44487-60100	MOTOR ASSY,WIPER	1	101	-									
2A	30035-60060	ARM,WIPER	1	101	-									L=750
3A	41321-60020	BLADE,WIPER	1	101	-									L=714
4A	45051-60020	RELAY ASSY	1	101	-									
11A	44860-20070	LAMP	1	101	-					Y01				
22A	38480-70630	BULB	1	101	-					01				24V10W
31A	37740-20080	NOZZLE	1	101	-									
32A	38554-70810	VALVE,CHECK	2	101	-									
33A	67031-07000	TUBE,VINYL	6 M	101	-									L=5400
34A	67031-07000	TUBE,VINYL	5 M	101	-									L=4600
35A	67031-07000	TUBE,VINYL	1 M	101	-									L=100 X QTY 2
36A	32970-70210	CLIP	A/R	101	-									
51A	62256-51616	SCREW	6	101	-	353								
51B	62256-51616	SCREW	4	354	-	1170								
51C	62256-51612	SCREW	4	1171	-		B							
52A	62701-40061	WASHER,PLANE	4	101	-									
53A	62721-06100	WASHER,SPRING	6	101	-	353								
53B	62721-06100	WASHER,SPRING	4	354	-									
54A	61802-06016	BOLT,FLANGED	2	354	-									
61A	62256-51520	SCREW	2	101	-									
62A	62721-05100	WASHER,SPRING	2	101	-									

---

MEMO

---

# ELECTRICAL PARTS GROUP

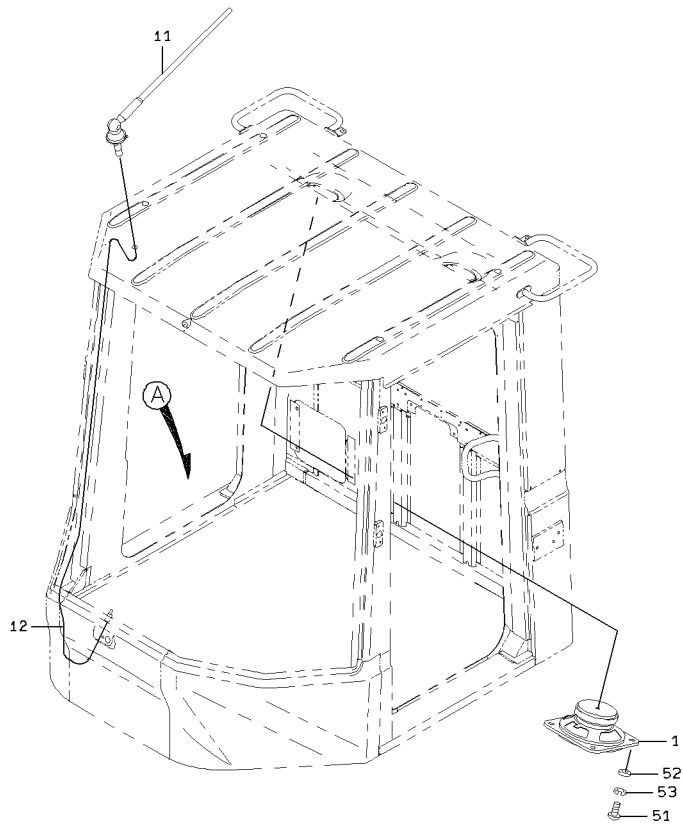

DETAIL OF CLIP

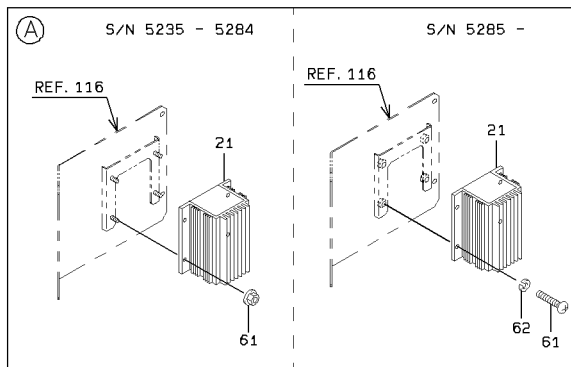
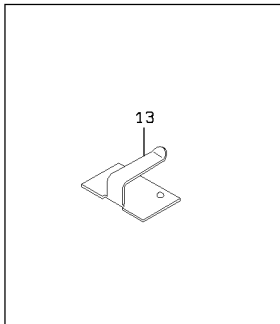

1-C

### ELECTRICAL PARTS GROUP

SYM-BOL	PART NUMBER	PART NAME	UNIT Q,TY	SERIAL		REMARKS						
				(A)	(B)	N	P	D	(A)	(B)	(C)	(D)
1A	35550-60030	SPEAKER	2	5001	-							
11A	30510-60090-7	ANTENNA	1	5001	-							
12A	33190-60100	CABLE	1	5001	-							
13A	32970-70210	CLIP	A/R	5001	-							
21A	33460-60190-7	CONVERTER	1	5235	- 5264							
21B	33460-60210-7	CONVERTER	1	5265	- 5340	C						
21C	33460-60190-7	CONVERTER	1	5341	-	B						
51A	62256-51512	SCREW	8	5001	-							
52A	62701-20051	WASHER,PLANE	8	5001	-							
53A	62721-05100	WASHER,SPRING	8	5001	-							
61A	62480-21061	NUT,FLANGED	4	5235	- 5284							
61B	62256-51616	SCREW	4	5285	- 5324	B						
61C	62256-51612	SCREW	4	5325	-	B						
62A	62721-06100	WASHER,SPRING	4	5285	-							

# ELECTRICAL WIRING - CAB

(NOTE): SERIAL NUMBER INDICATES THE CAB SERIAL NUMBER.

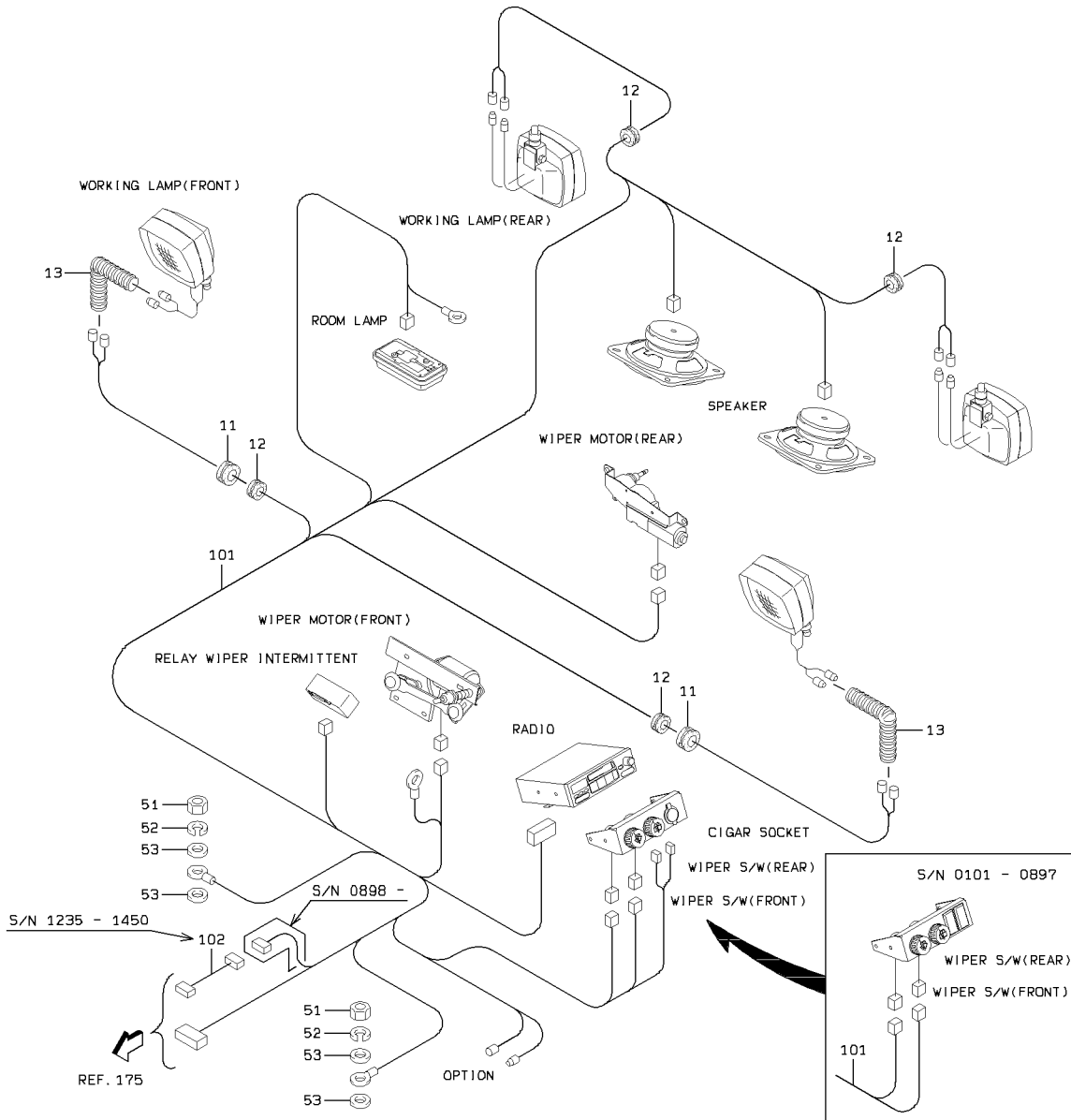

DETAIL OF STUD MOUNT

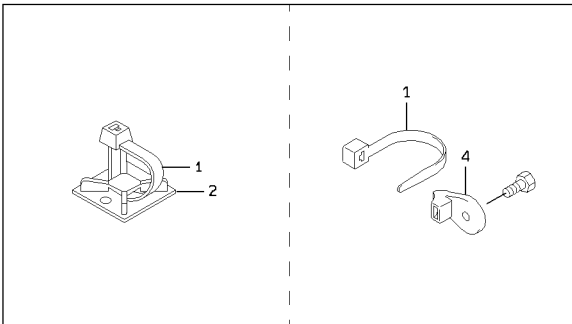

DETAIL OF CLAMP

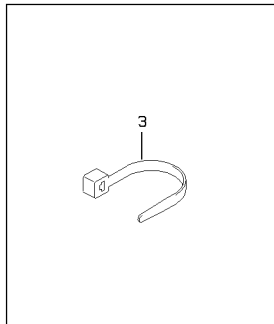

DETAIL OF CLIP

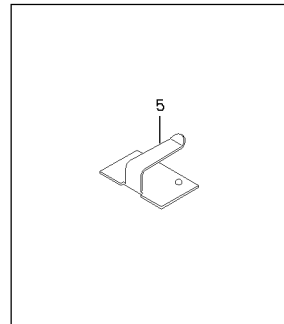

ELECTRICAL WIRING - CAB

SYM-BOL	PART NUMBER	PART NAME	UNIT Q,TY	SERIAL		REMARKS						
				(A)	(B)	N	P	D	(A)	(B)	(C)	(D)
1A	32923-70090	CLAMP,HOSE	A/R	101	-							L=202
2A	32923-70190	CLAMP,HOSE	A/R	101	-							
3A	32923-70100	CLAMP,HOSE	A/R	101	-							L=382
4A	32923-70120	CLAMP,HOSE	A/R	101	-							FR M8
5A	32970-70210	CLIP	A/R	101	-							
11A	65801-10016	BUSHING,ELASTIC	2	101	-							
12A	65801-08016	BUSHING,ELASTIC	4	101	-							
13A	36724-70080	TUBE,CONDUIT	2	101	-	177						
13B	36724-70100	TUBE,CONDUIT	2	178	-		C					
51A	62401-81101	NUT	2	101	-							
52A	62721-10100	WASHER,SPRING	2	101	-							
53A	46011-21650	WASHER,PLANE	4	101	-							
101A	33193-30500	CABLE ASSY	1	101	-	177						CAB
101B	33193-31980	CABLE ASSY	1	178	-	521	C					CAB
101C	33193-41420	CABLE ASSY	1	522	-	897	C					CAB
101D	33193-47440	CABLE ASSY	1	898	-	1234	B					CAB
101E	33193-50510	CABLE ASSY	1	1235	-		B					CAB
102A	33193-50550	CABLE ASSY	1	1235	-	1450	D					

# MIRROR GROUP

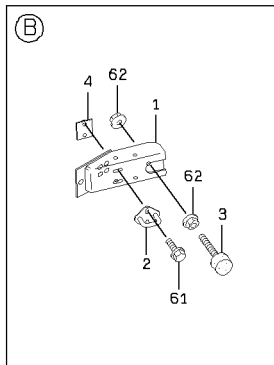
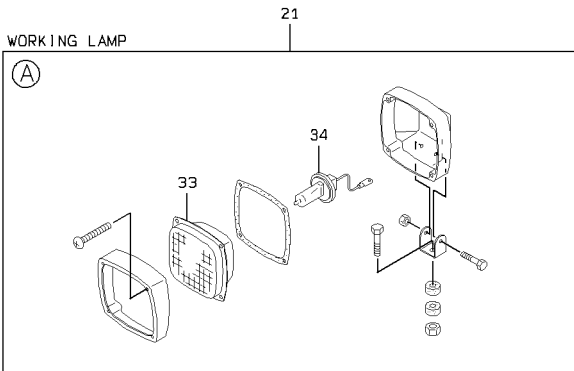
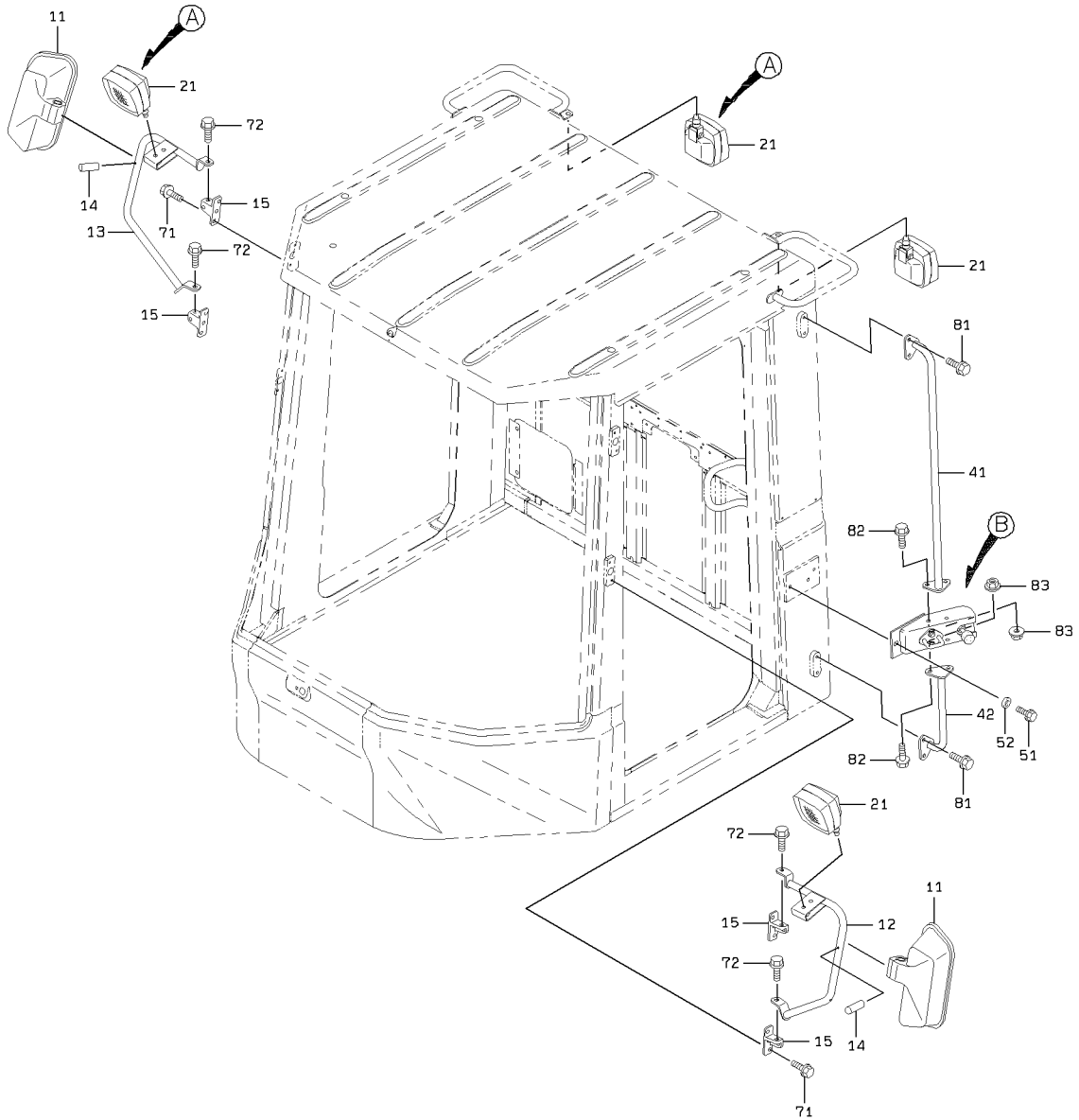

### MIRROR GROUP

SYM-BOL	PART NUMBER	PART NAME	UNIT Q,TY	SERIAL		REMARKS							
				(A)	(B)	N	P	D	(A)	(B)	(C)	(D)	REMARK
1A	40901-54380	BRACKET	2	5001	-	5234							155' OPEN
1B	40902-39280	BRACKET	2	5235	-								155' OPEN
2A	40460-21280	STRIKER	2	5001	-								
3A	35440-20230	STOPPER	2	5001	-								
4A	41616-35480	PLATE	2	5001	-								
11A	44340-60130	MIRROR	2	5001	-								
12A	35210-23010	STAY	1	5001	-								FR LH
13A	35210-23000	STAY	1	5001	-								FR RH
14A	40000-27270	PIN	2	5001	-								
15A	40901-58320	BRACKET	4	5001	-								
21A	44890-70140-7	LAMP,HEAD	4	5001	-					Y01			ABL
33A	45701-70650-7	LENS	1	5001	-					01			
34A	38480-70800-7	BULB	1	5001	-					01			24V65W
41A	38130-31430	HANDRAIL	1	5235	-								
42A	38130-31440	HANDRAIL	1	5235	-								
51A	61802-10016	BOLT,FLANGED	6	5001	-								
52A	62710-18101	WASHER,PLANE	6	5001	-								
61A	61802-08025	BOLT,FLANGED	4	5001	-								
62A	62480-21101	NUT,FLANGED	4	5001	-								
71A	61802-08016	BOLT,FLANGED	8	5001	-								
72A	61802-12020	BOLT,FLANGED	4	5001	-								
81A	61802-10016	BOLT,FLANGED	4	5235	-								
82A	61802-10025	BOLT,FLANGED	4	5235	-								
83A	62480-21101	NUT,FLANGED	4	5235	-								

# REAR WIPER & WINDOW WASHER GROUP

<S/N 5001 - 5041>

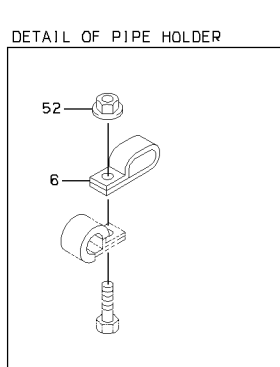
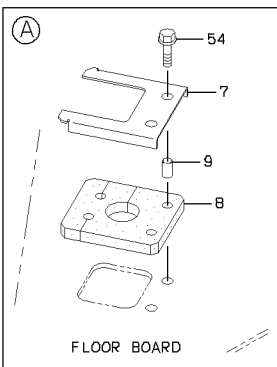
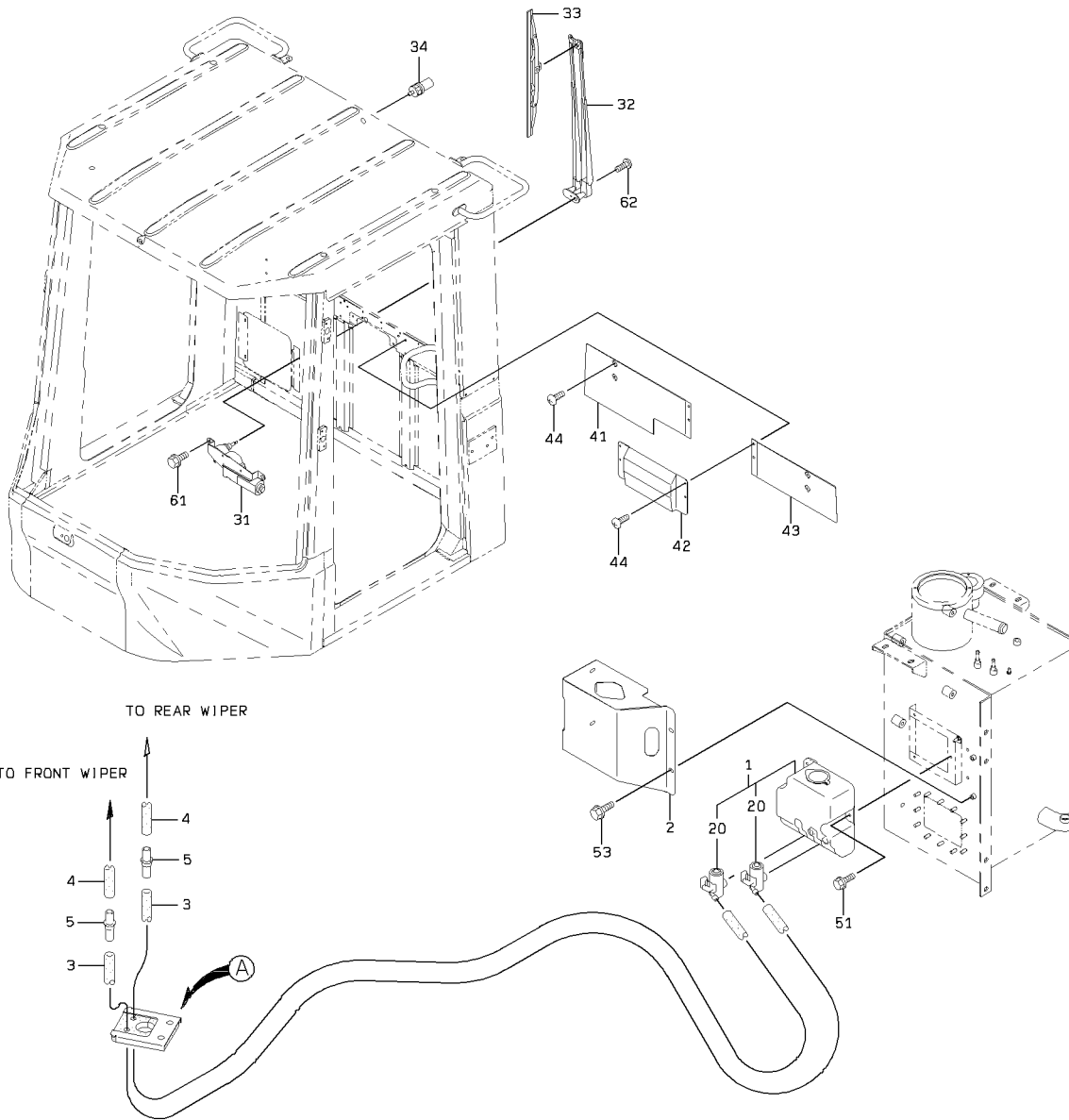

# REAR WIPER & WINDOW WASHER GROUP

<S/N 5042 - >

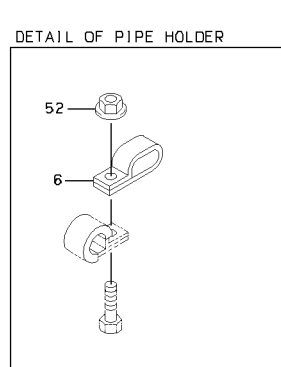
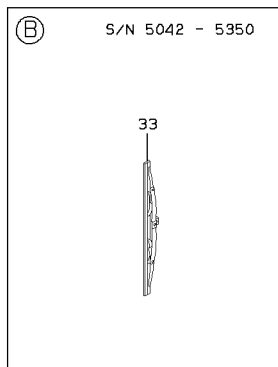
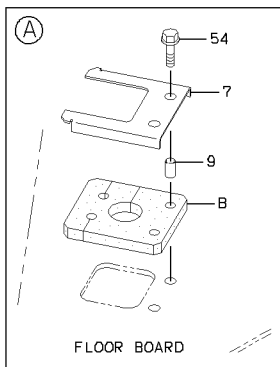
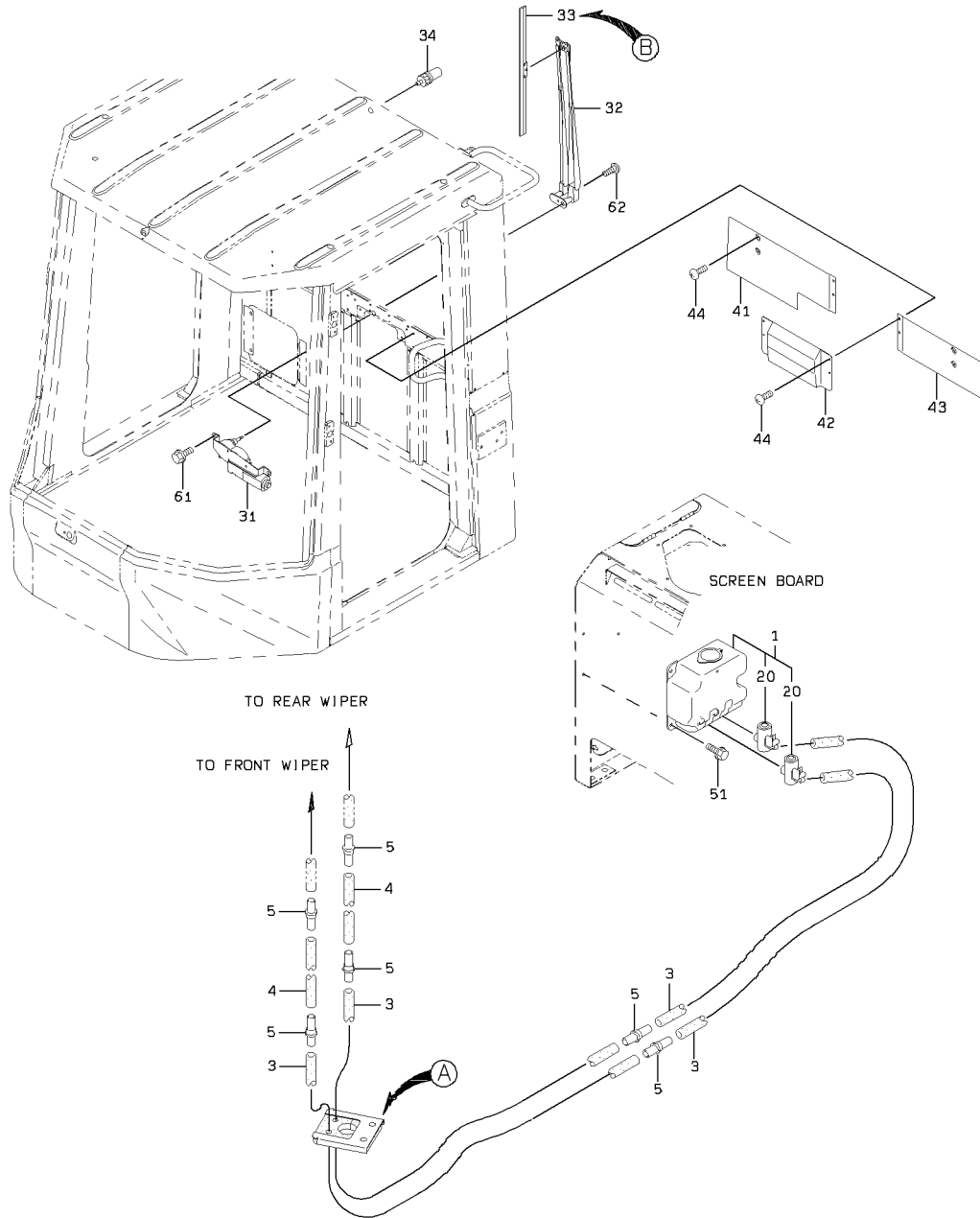

2-B

## REAR WIPER &amp; WINDOW WASHER GROUP

SYM-BOL	PART NUMBER	PART NAME	UNIT Q,TY	SERIAL		REMARKS														
				(A)	(B)	N	P	D	(A)	(B)	(C)	(D)	REMARK							
1A	30771-60010	WINDOW WASHER ASSY	1	5001	-															
2A	41618-34840	PLATE	1	5001	-	5041														
3A	67031-07000	TUBE,VINYL	2 M	5001	-	5041														
3B	67031-07000	TUBE,VINYL	2 M	5042	-															
4A	67031-07000	TUBE,VINYL	1 M	5001	-															
5A	37715-20020	NIPPLE,HOSE	2	5001	-	5041														
5B	37715-20020	NIPPLE,HOSE	6	5042	-															
6A	72001-20600	HOLDER,PIPE	A/R	5001	-															
7A	41613-40210	PLATE	1	5001	-															
8A	33057-21020	GROMMET	1	5001	-	5151														
8B	33057-21300	GROMMET	1	5152	-	5380														
8C	33057-21530	GROMMET	1	5381	-															
9A	35750-22780	SLEEVE	2	5001	-															
20A	44081-70070	PUMP ASSY	2	5001	-															
31A	44487-60070	MOTOR ASSY,WIPER	1	5001	-															
32A	30035-60040	ARM,WIPER	1	5001	-															
33A	41321-60040	BLADE,WIPER	1	5001	-	5350														
33B	41321-70090	BLADE,WIPER	1	5351	-															
34A	37740-20080	NOZZLE	1	5001	-															
41A	31205-42300	COVER	1	5001	-															
42A	31205-42360	COVER	1	5001	-															
43A	31205-42320	COVER	1	5001	-															
44A	35100-20010	SCREW	8	5001	-															
51A	61802-06016	BOLT,FLANGED	3	5001	-															
52A	62480-21081	NUT,FLANGED	A/R	5001	-															
53A	61802-08016	BOLT,FLANGED	4	5001	-	5041														
54A	61802-06025	BOLT,FLANGED	2	5001	-															
61A	61802-08012	BOLT,FLANGED	2	5001	-															
62A	35100-20180	SCREW	1	5001	-															

---

MEMO

---

# COVER GROUP - CAB

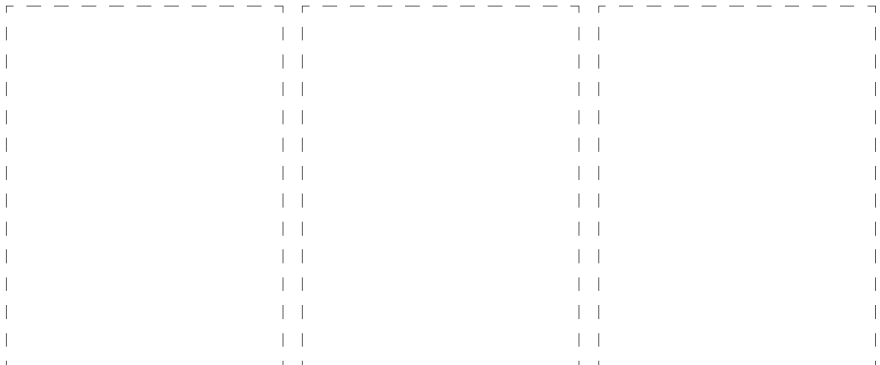
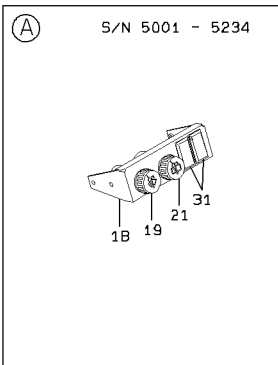
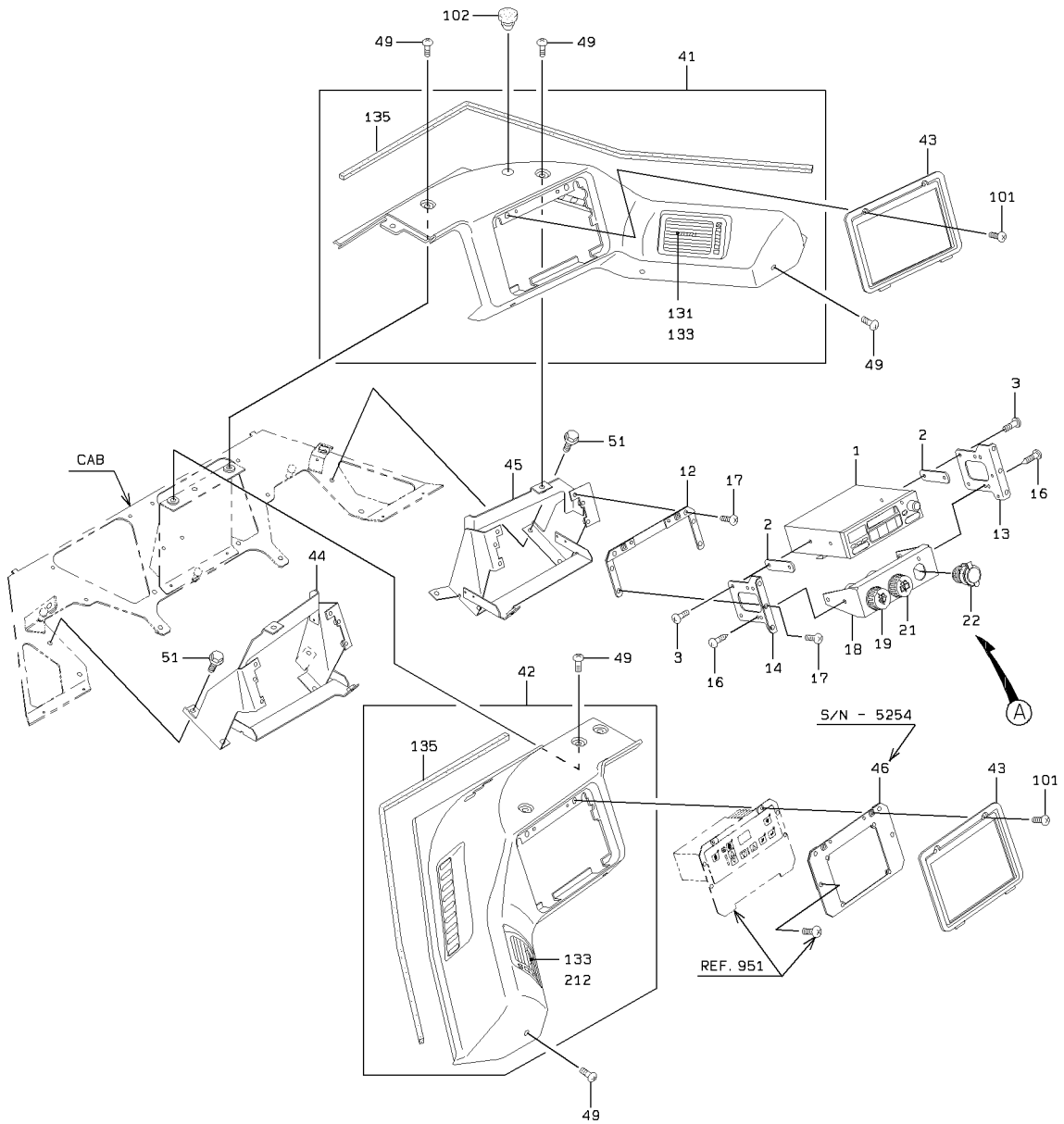

COVER GROUP - CAB

SYM-BOL	PART NUMBER	PART NAME	UNIT Q,TY	SERIAL		REMARKS						
				(A)	(B)	N	P	D	(A)	(B)	(C)	(D)
1A	31102-60040	CAR RADIO	1	5001	-							
2A	41617-59770	PLATE	2	5001	-							
3A	35100-20020	SCREW	4	5001	-							
12A	41613-51300	PLATE	1	5001	-							
13A	41610-26860	PLATE	1	5001	-							FR RH
14A	41610-26870	PLATE	1	5001	-							FR LH
16A	35100-20020	SCREW	4	5001	-							
17A	35100-20280	SCREW	6	5001	-							
18A	41610-36050	PLATE	1	5001	-	5234						
18B	41750-27290	PLATE	1	5235	-		B					
19A	35067-60060	SWITCH,WIPER	1	5001	-							FR FRONT
21A	35067-60070	SWITCH,WIPER	1	5001	-							FR REAR
22A	35902-60020-7	SOCKET ASSY	1	5235	-							
31A	32224-60020	CAPELASTIC	2	5001	-	5234	D					
41A	31200-60300	COVER	1	5001	-			Y01				FR RH
42A	31200-60310	COVER	1	5001	-				Y02			FR LH
43A	31200-60100	COVER	2	5001	-							
44A	40901-58210	BRACKET	1	5001	-							FR LH
45A	40901-57970	BRACKET	1	5001	-							FR RH
46A	41610-36700	PLATE	1	5001	-	5254	D					
49A	35100-20200	SCREW	11	5001	-							
51A	61802-08016	BOLT,FLANGED	10	5001	-							
101A	35100-20280	SCREW	4	5001	-							
102A	33057-70240	GROMMET	1	5001	-							
131A	33070-70100	GRILLE	1	5001	-				01			
133A	40900-60110	BRACKET	1	5001	-				01	02		
135A	35680-70100	SPONGE	1	5001	-				01	02		
212A	33070-70110	GRILLE	1	5001	-					02		

# AIR DUCT GROUP - FLOOR BOARD

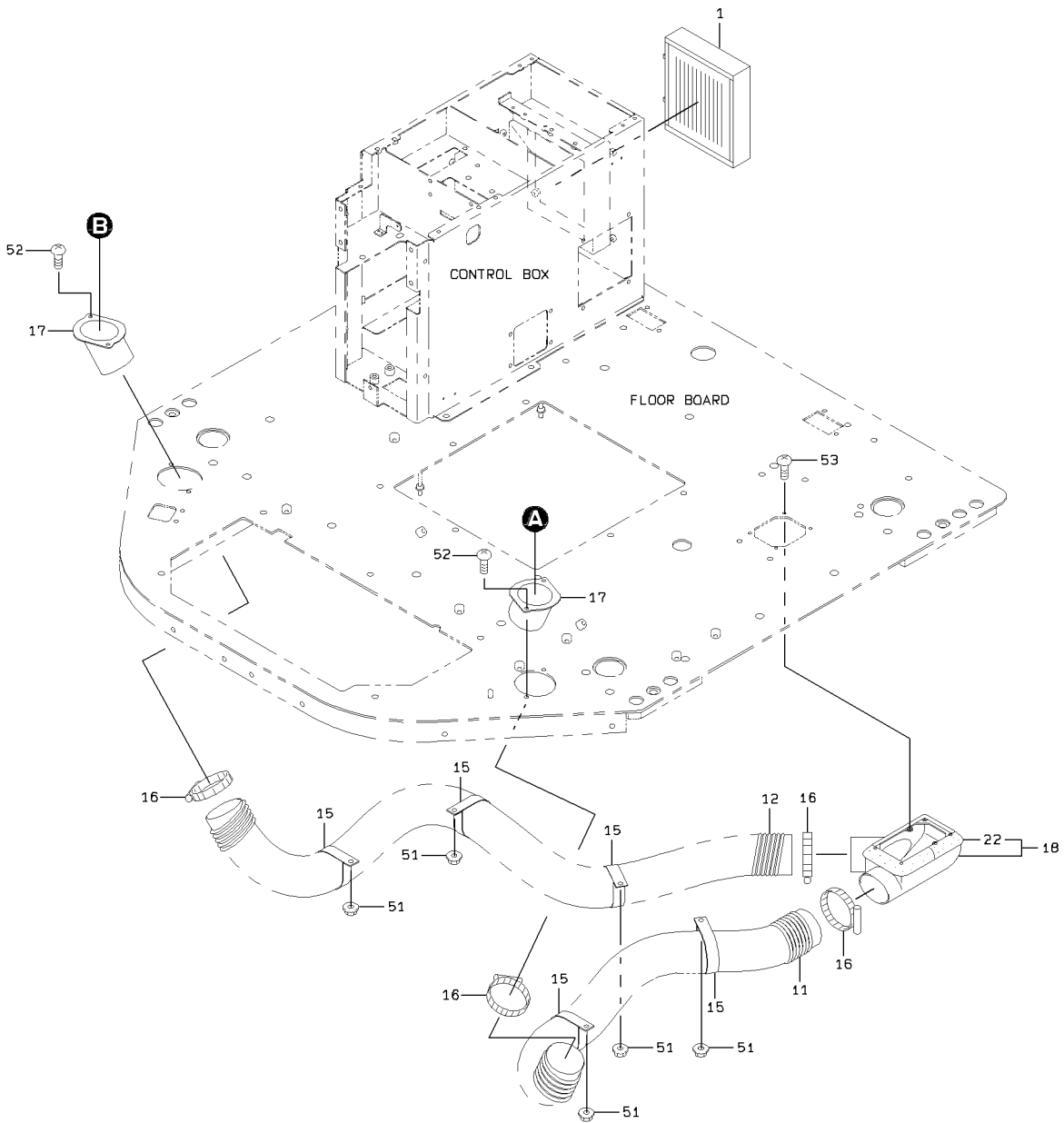

1-A

# AIR DUCT GROUP - FLOOR BOARD

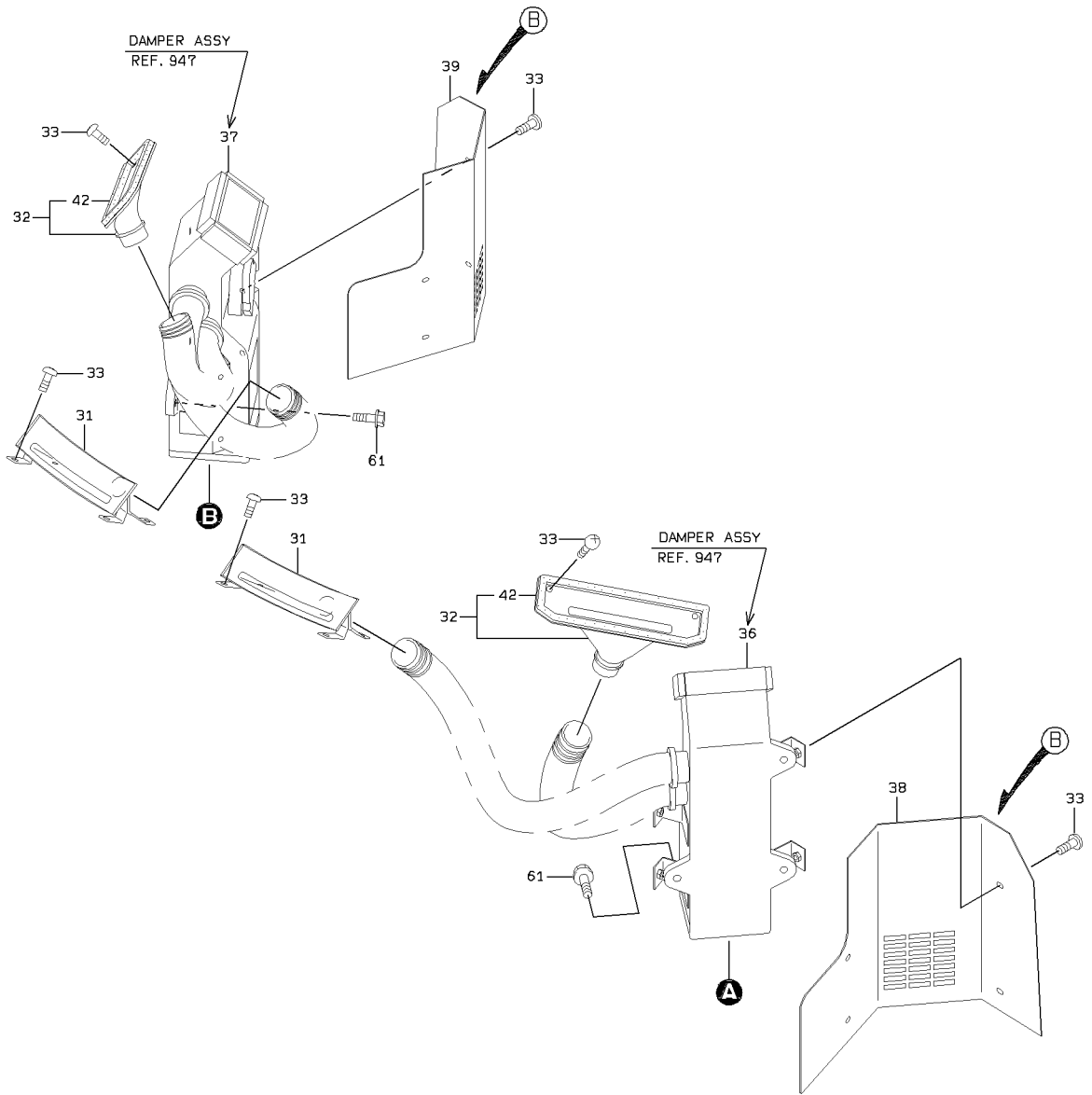

DETAIL OF STUD MOUNT

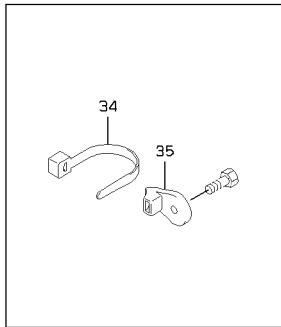

B

S/N 5001 - 5194

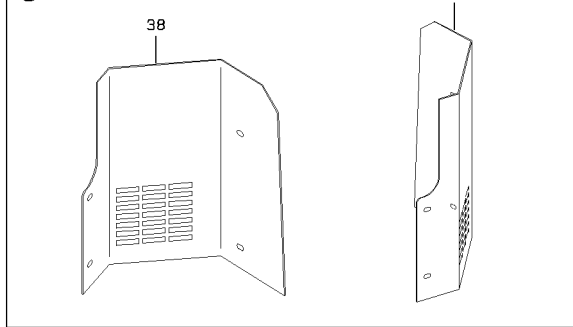

AIR DUCT GROUP - FLOOR BOARD

SYM-BOL	PART NUMBER	PART NAME	UNIT Q,TY	SERIAL		REMARKS							
				(A)	(B)	N	P	D	(A)	(B)	(C)	(D)	REMARK
1A	40330-60270	FILTER	1	5001	-								
11A	43111-21750	HOSE,AIR	1	5001	-								
12A	43111-22780	HOSE,AIR	1	5001	-								
15A	72010-86000	HOLDER,HOSE	5	5001	-								D=86
16A	69002-09800	BAND,HOSE	4	5001	-								
17A	36430-23360	DUCT	2	5001	-								
18A	36431-21120	DUCT ASSY	1	5001	-				Y01				
22A	35680-50160	SPONGE	1	5001	-				01				
31A	37743-60030	NOZZLE ASSY,DEFROS	2	5001	-					Y02			
32A	37743-20010	NOZZLE ASSY,DEFROS	2	5001	-								
33A	35100-20200	SCREW	20	5001	-								
34A	32923-70100	CLAMP,HOSE	A/R	5001	-								L=382
35A	32923-70120	CLAMP,HOSE	A/R	5001	-								FR M8
36A	36505-60060-7	DAMPER ASSY	1	5001	-	5194							REF.947-1(LH)
36B	36505-60080-7	DAMPER ASSY	1	5195	-		B		WA1				REF.947-1(LH)
37A	36505-60070-7	DAMPER ASSY	1	5001	-	5194							REF.947-41(RH)
37B	36505-60090-7	DAMPER ASSY	1	5195	-		B		WA2				REF.947-41(RH)
38A	41604-60050-7	PLATE	1	5001	-	5194							FR LH
38B	41604-60070-7	PLATE	1	5195	-		B		A1				FR LH
39A	41604-60060-7	PLATE	1	5001	-	5194							FR RH
39B	41604-60080-7	PLATE	1	5195	-		B			A2			FR RH
42A	35680-47920	SPONGE	1	5001	-					02			
51A	62480-21081	NUT,FLANGED	5	5001	-								
52A	35100-20200	SCREW	4	5001	-								
53A	35100-20280	SCREW	4	5001	-								
61A	61802-08030	BOLT,FLANGED	6	5001	-								

---

MEMO

---

# DAMPER ASSY

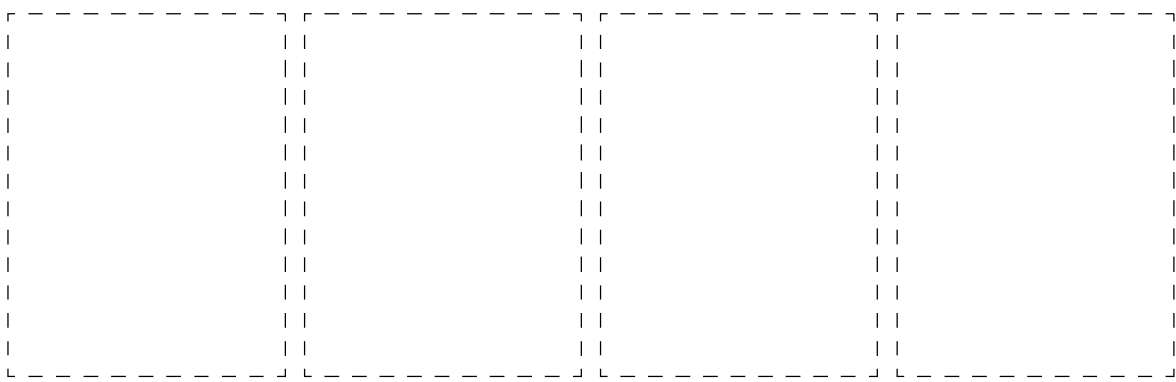
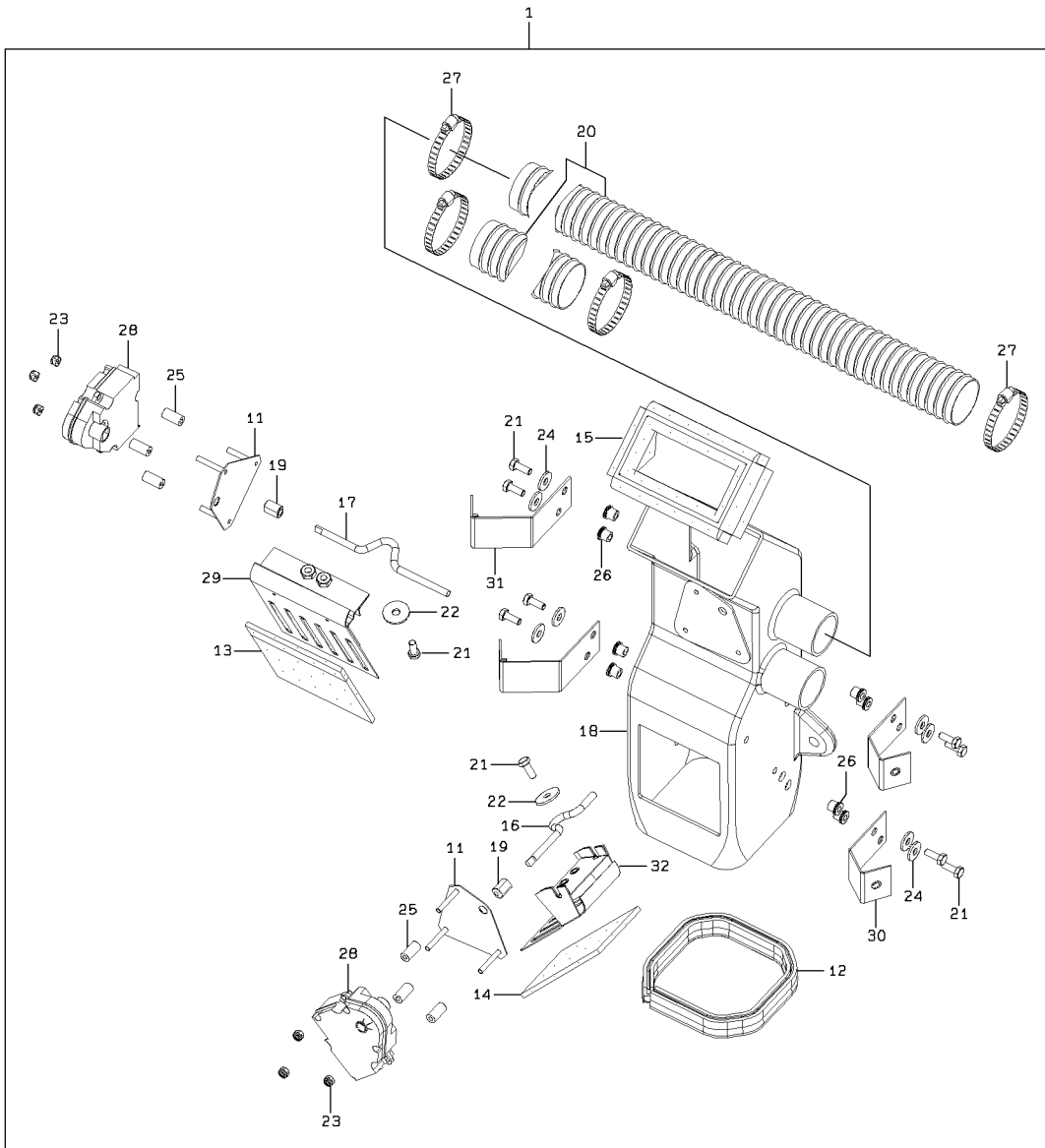

# DAMPER ASSY

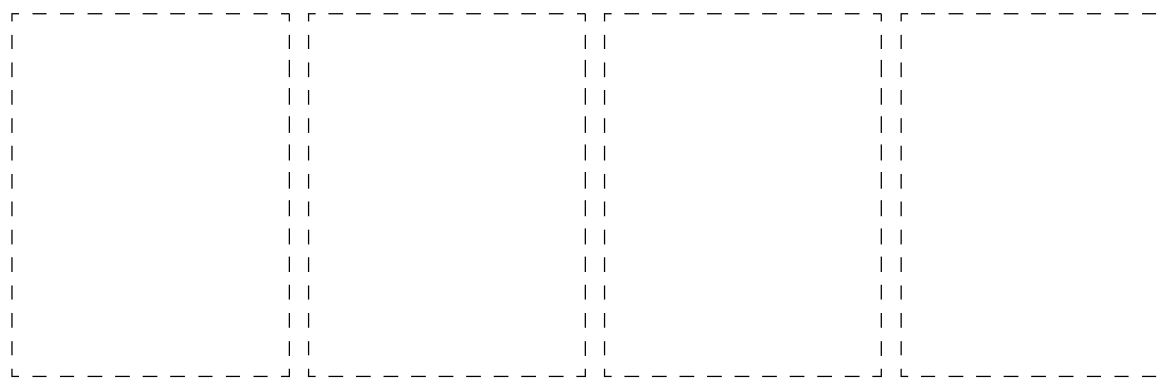
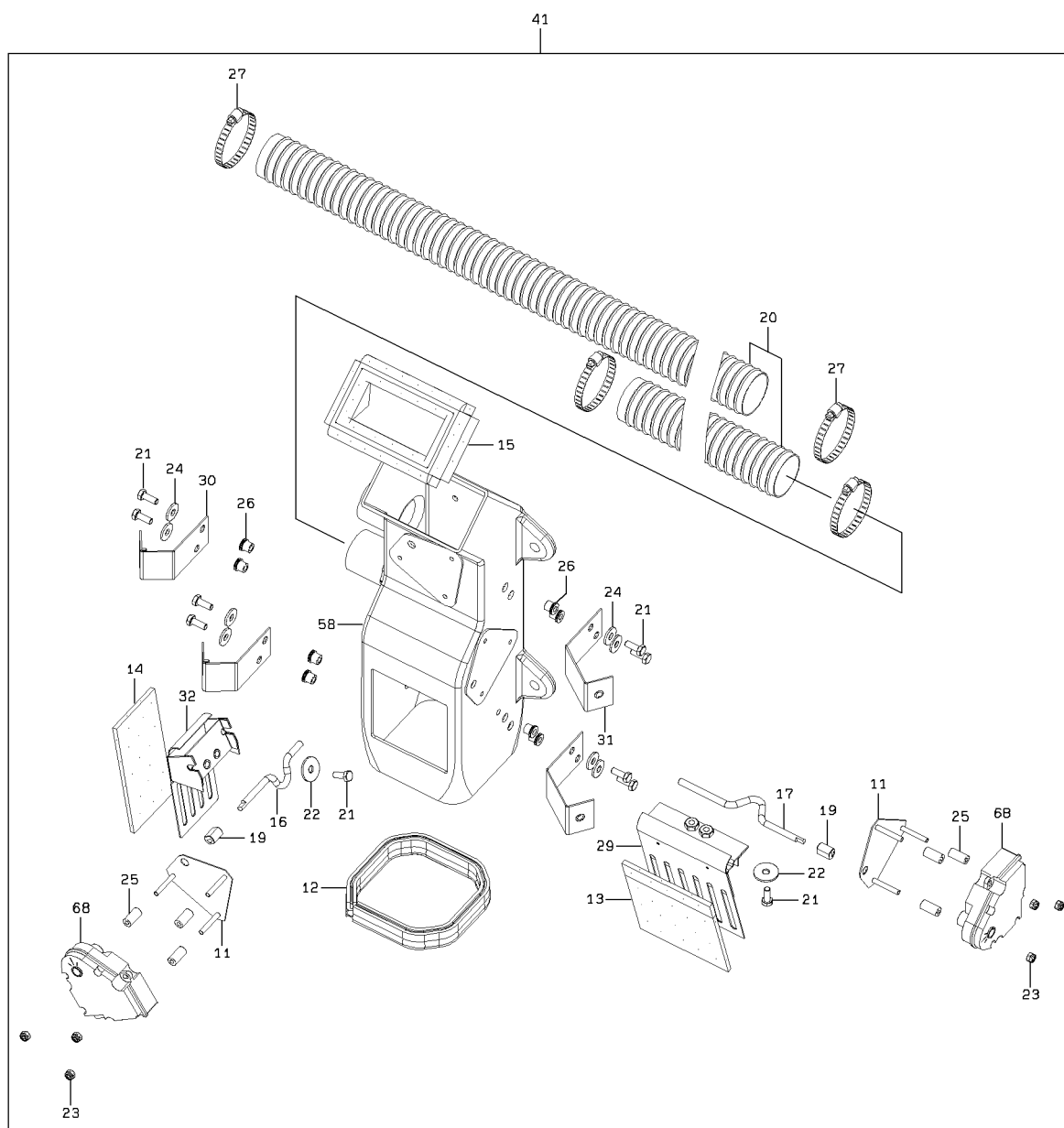

2-A

DAMPER ASSY

SYM-BOL	PART NUMBER	PART NAME	UNIT Q,TY	SERIAL		REMARKS								
				(A)	(B)	N	P	D	(A)	(B)	(C)	(D)	REMARK	
1A	36505-60060-7	DAMPER ASSY	1	5001	- 5194						Y01			FR LH
1B	36505-60080-7	DAMPER ASSY	1	5195	-	B					Y01			FR LH
11A	40901-70050-7	BRACKET	2	5001	-						01	02		
12A	33057-70700-7	GROMMET	1	5001	-						01	02		
13A	31990-71840-7	GASKET	1	5001	-						01	02		
14A	31990-71850-7	GASKET	1	5001	-						01	02		
15A	31990-71860-7	GASKET	1	5001	-						01	02		
16A	45870-70730-7	ROD	1	5001	-						01	02		
17A	45870-70740-7	ROD	1	5001	-						01	02		
18A	36430-60070-7	DUCT	1	5001	-						01			
19A	40840-72580-7	BUSHING	2	5001	-						01	02		
20A	43100-71390-7	HOSE	1	5001	-						01	02		
21A	35100-72040-7	SCREW	10	5001	-						01	02		
22A	46000-71560-7	WASHER	2	5001	-						01	02		
23A	37634-70020-7	NUT,NYLON	6	5001	-						01	02		
24A	46000-71570-7	WASHER	8	5001	-						01	02		
25A	35700-71870-7	SPACER	6	5001	-						01	02		
26A	46000-71580-7	WASHER	8	5001	-						01	02		
27A	32923-70230-7	CLAMP,HOSE	4	5001	-						01	02		
28A	30201-70040-7	ACTUATOR ASSY	2	5001	-						01			
29A	37520-70170-7	DOOR	1	5001	-						01	02		
30A	40901-70060-7	BRACKET	2	5001	- 5194						01	02		
30B	40901-60130-7	BRACKET	2	5195	-	B					01	02		
31A	40901-70070-7	BRACKET	2	5001	-						01	02		
32A	37520-70180-7	DOOR	1	5001	-						01	02		
41A	36505-60070-7	DAMPER ASSY	1	5001	- 5194						Y02			FR RH
41B	36505-60090-7	DAMPER ASSY	1	5195	-	B					Y02			FR RH
58A	36430-60080-7	DUCT	1	5001	-						02			
68A	30201-70050-7	ACTUATOR ASSY	2	5001	-						02			

---

MEMO

---

# AIR CONDITIONER MOUNT (S/N 5001 - 5375)

<S/N 5001 - 5375>

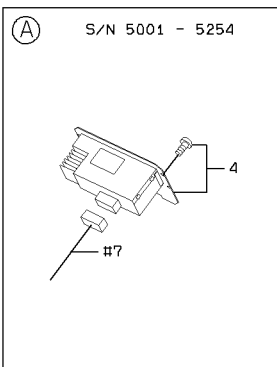
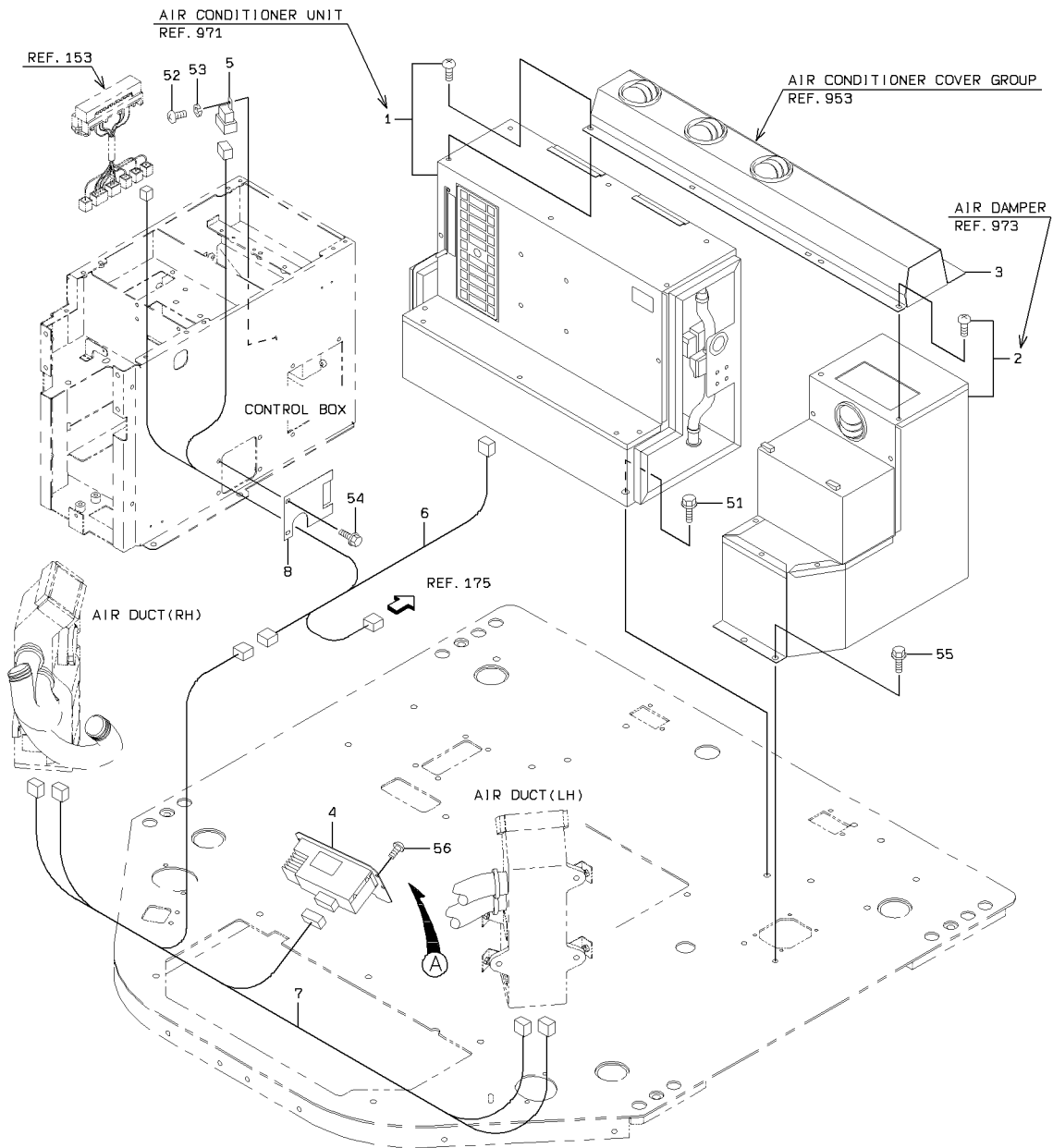

### AIR CONDITIONER MOUNT (S/N 5001 - 5375)

SYM-BOL	PART NUMBER	PART NAME	UNIT Q, TY	SERIAL		REMARKS						
				(A)	(B)	N	P	D	(A)	(B)	(C)	(D)
1A	30890-60090-7	AIR CONDITIONER UN	1	5001	- 5375							REF:971
2A	41351-60010-7	BLOWER ASSY	1	5001	- 5375							REF:973
3A	36431-60070-7	DUCT ASSY	1	5001	- 5375							REF:953
4A	39754-60060-7	PANEL ASSY,CONTROL	1	5001	- 5375							
5A	45050-60070-7	RELAY	1	5001	- 5375							
6A	33191-60450-7	CABLE ASSY	1	5001	- 5375							
7A	33191-60470-7	CABLE ASSY	1	5001	- 5375							
8A	41604-60040-7	PLATE	1	5001	- 5375							
51A	61802-10020	BOLT,FLANGED	8	5001	- 5375							
52A	62256-51610	SCREW	1	5001	- 5289							
52B	62256-51616	SCREW	1	5290	- 5375	B						
53A	62721-06100	WASHER,SPRING	1	5001	- 5375							
54A	61802-06016	BOLT,FLANGED	2	5001	- 5375							
55A	61802-08020	BOLT,FLANGED	2	5001	- 5375							
56A	35100-20280	SCREW	4	5255	- 5375							

# AIR CONDITIONER MOUNT (S/N 5376 - )

<S/N 5376 - >

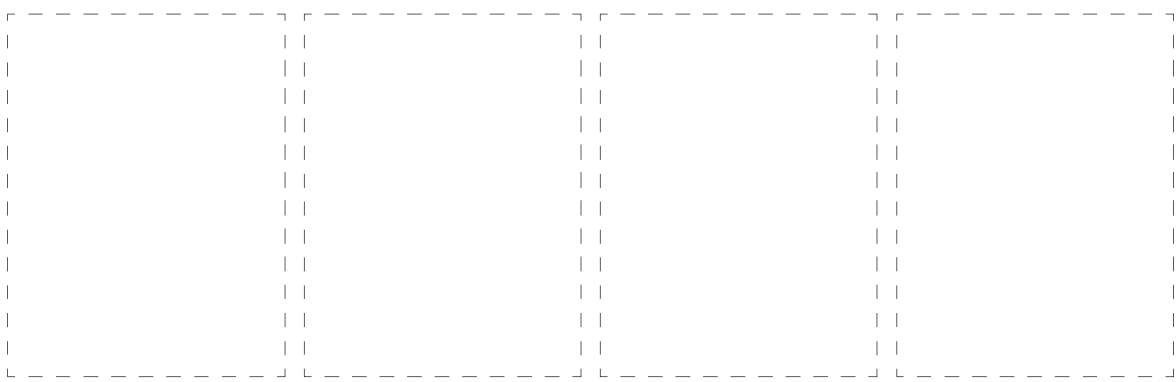
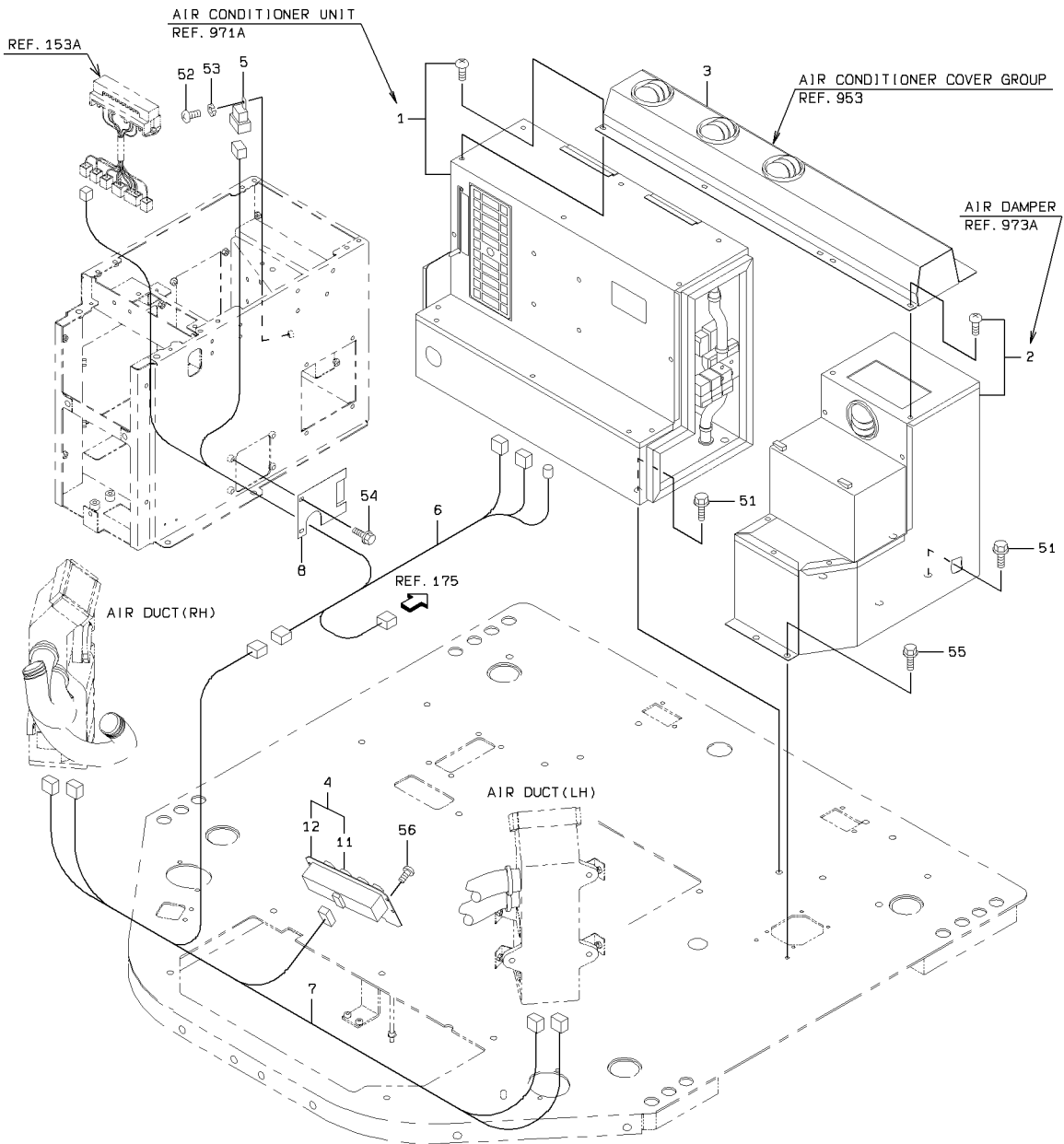

AIR CONDITIONER MOUNT (S/N 5376 - )

SYM-BOL	PART NUMBER	PART NAME	UNIT Q,TY	SERIAL		REMARKS						
				(A)	(B)	N	P	D	(A)	(B)	(C)	(D)
1A	30890-60120-7	AIR CONDITIONER UN	1	5376	-							REF971A
2A	41351-60030-7	BLOWER ASSY	1	5376	-							REF973A
3A	36431-60070-7	DUCT ASSY	1	5376	-							REF953
4A	39754-60080-7	PANEL ASSY,CONTROL	1	5376	-					Y01		
5A	45050-60070-7	RELAY	1	5376	-							
6A	33191-60520-7	CABLE ASSY	1	5376	-							
7A	33191-60530-7	CABLE ASSY	1	5376	-							
8A	41604-60040-7	PLATE	1	5376	-							
11A	39754-70020-7	PANEL ASSY,CONTROL	1	5376	-					01		
12A	40604-70190-7	FRAME ASSY	1	5376	-					01		
51A	61802-10020	BOLT,FLANGED	8	5376	-							
52A	62256-51616	SCREW	1	5376	-							
53A	62721-06100	WASHER,SPRING	1	5376	-							
54A	61802-06016	BOLT,FLANGED	2	5376	-							
55A	61802-08020	BOLT,FLANGED	2	5376	-							
56A	35100-20280	SCREW	4	5376	-							

# AIR CONDITIONER COVER GROUP

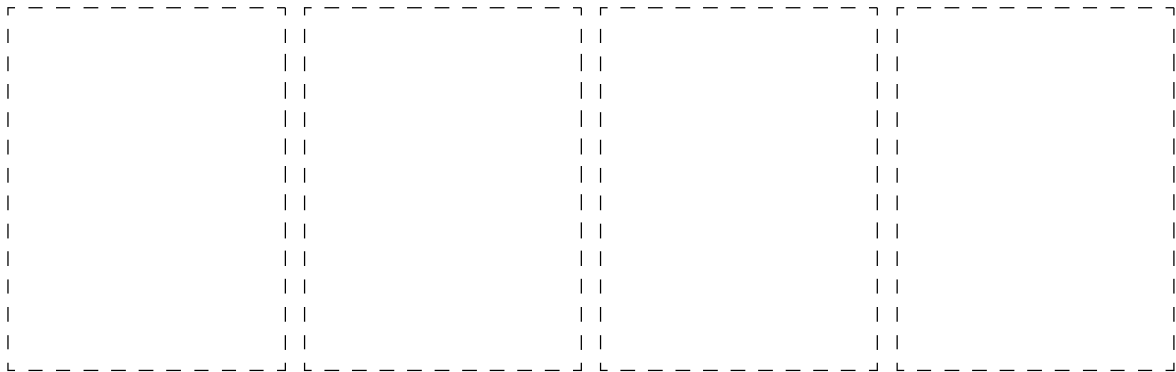
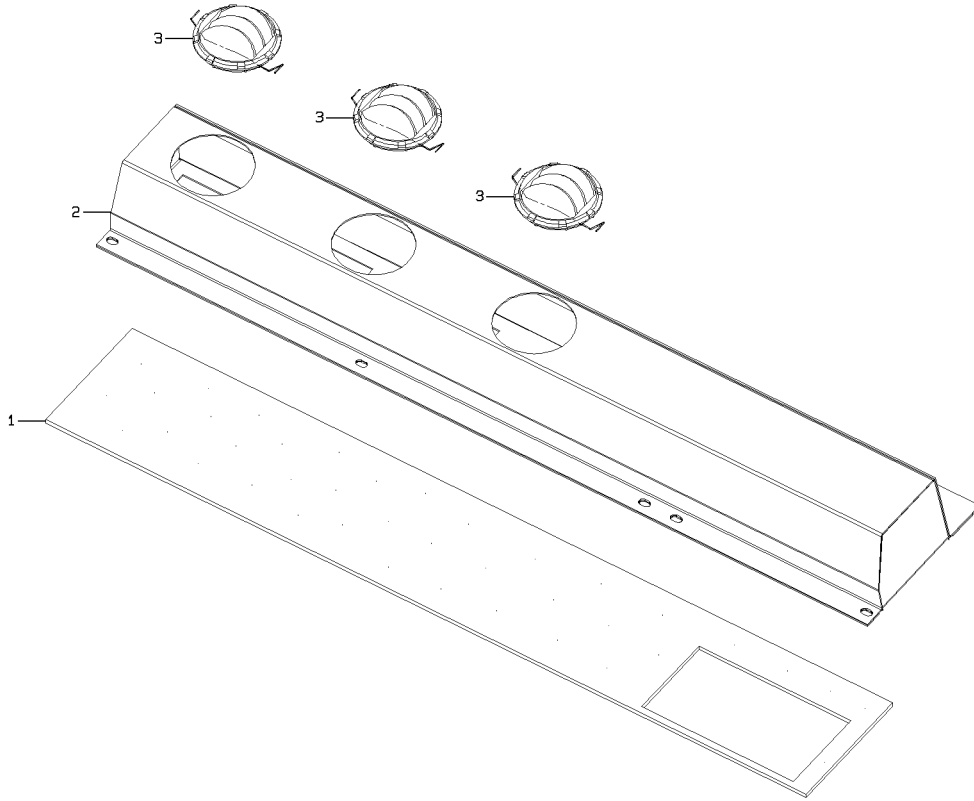

1-A

### AIR CONDITIONER COVER GROUP

SYM-BOL	PART NUMBER	PART NAME	UNIT Q, TY	SERIAL (A) - (B)	REMARKS					
					N	P	D	(A)	(B)	(C)
000A	36431-60070-7	DUCT ASSY	1	5001 -						
1A	31990-71830-7	GASKET	1	5001 -						
2A	36430-70170-7	DUCT	1	5001 -						
3A	45360-70040-7	LOUVER	3	5001 -						

# AIR CONDITIONER LINE - REAR CHASSIS

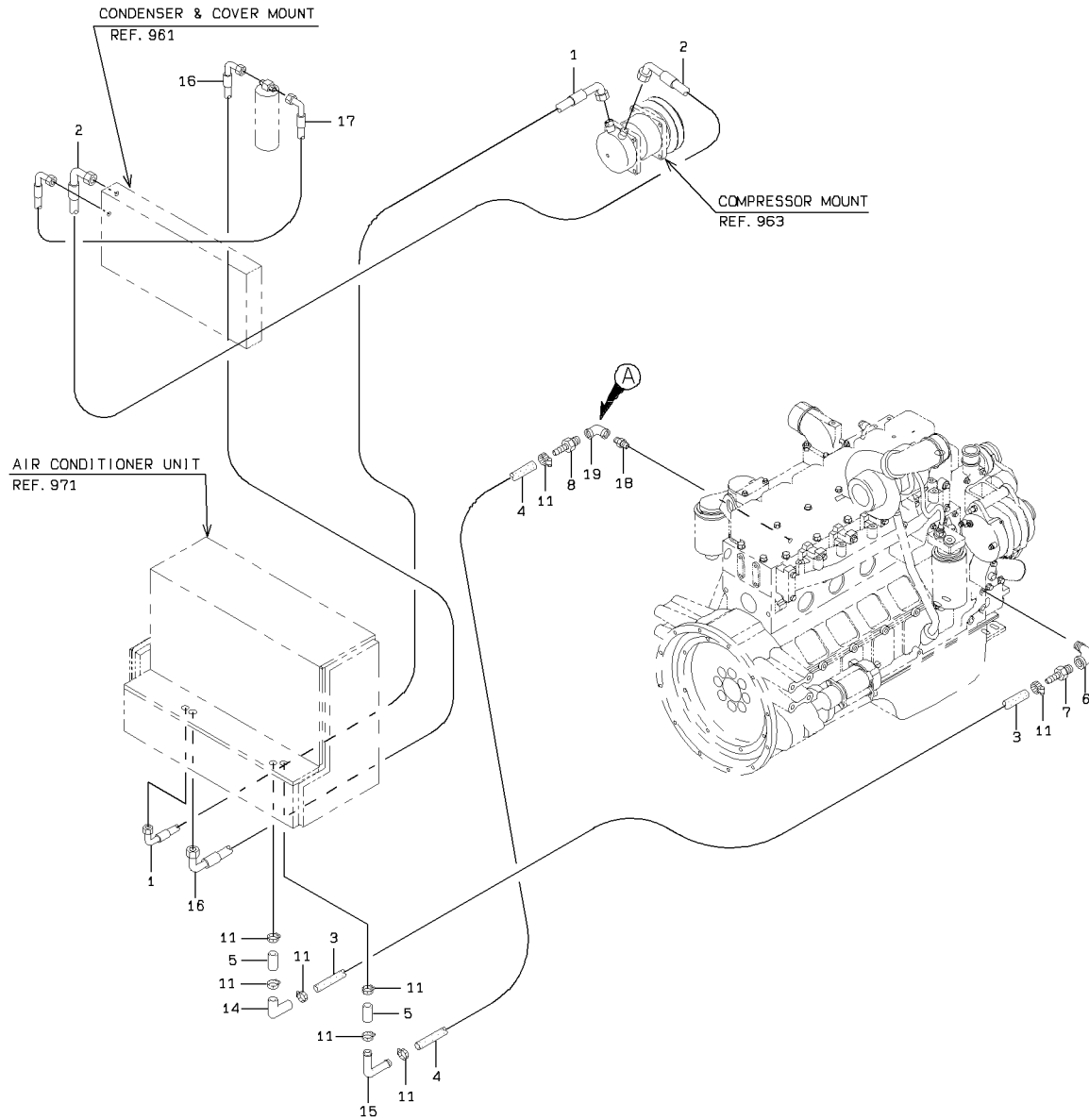

DETAIL OF PIPE HOLDER

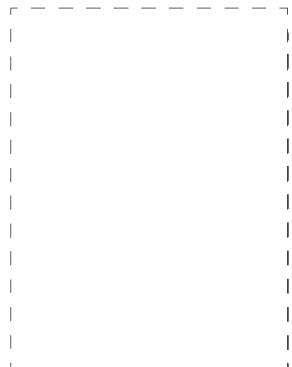
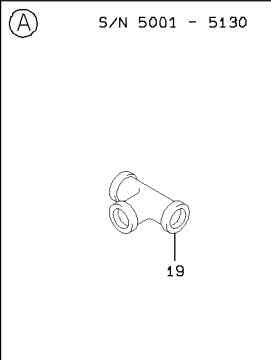
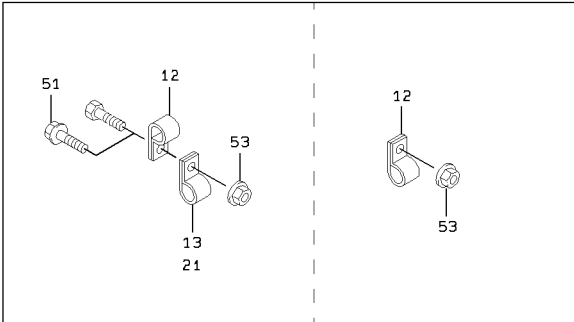

1-A

AIR CONDITIONER LINE - REAR CHASSIS

SYM-BOL	PART NUMBER	PART NAME	UNIT Q, TY	SERIAL		REMARKS						
				(A)	(B)	N	P	D	(A)	(B)	(C)	(D)
1A	43124-60130	HOSE, COOLER	1	5001	-							
2A	43124-60140	HOSE, COOLER	1	5001	-							
3A	67230-15000	HOSE, WATER	2 M	5001	-							L=1400
4A	67230-15000	HOSE, WATER	1 M	5001	-							L=850
5A	67230-15000	HOSE, WATER	1 M	5001	-							L=70 X QTY2
6A	69205-06000	FITTING, ELBOW	1	5001	-							
7A	88511-01120	NIPPLE, HOSE	1	5001	-							
8A	88511-01081	NIPPLE, HOSE	1	5001	-							
11A	69002-02700	BAND, HOSE	8	5001	-							
12A	72001-12500	HOLDER, PIPE	5	5001	-							D=25
13A	72001-12200	HOLDER, PIPE	1	5001	-							D=22
14A	38752-21550	PIPE, WATER	1	5001	-							
15A	38754-70020	PIPE, ELBOW	1	5001	-							
16A	43124-60150	HOSE, COOLER	1	5001	-							
17A	43124-60160	HOSE, COOLER	1	5001	-							
18A	69202-04000	FITTING, NIPPLE	1	5001	-							
19A	69207-04000	FITTING, TEE	1	5001	-							
19B	69203-04000	FITTING, ELBOW	1	5131	-							
21A	72010-28000	HOLDER, HOSE	1	5001	-							D=28
51A	61802-08020	BOLT, FLANGED	1	5001	-							
53A	62480-21081	NUT, FLANGED	5	5001	-							

# CONDENSER 6 COVER MOUNT

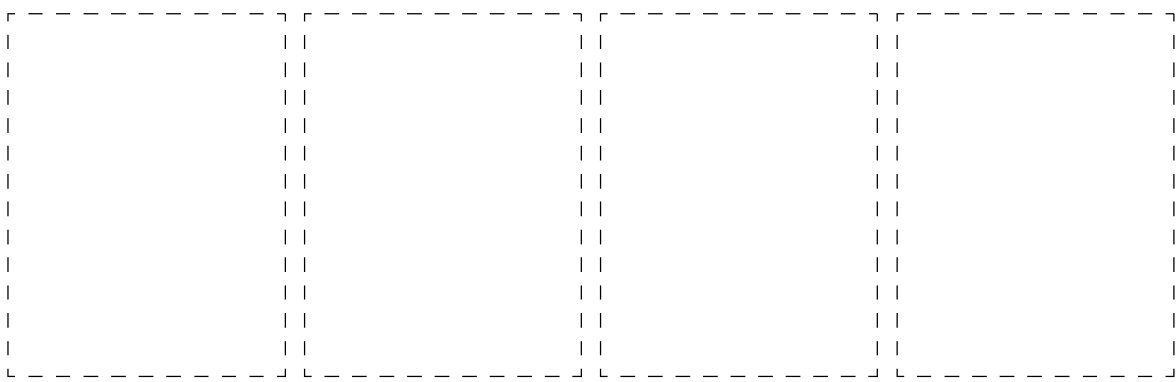
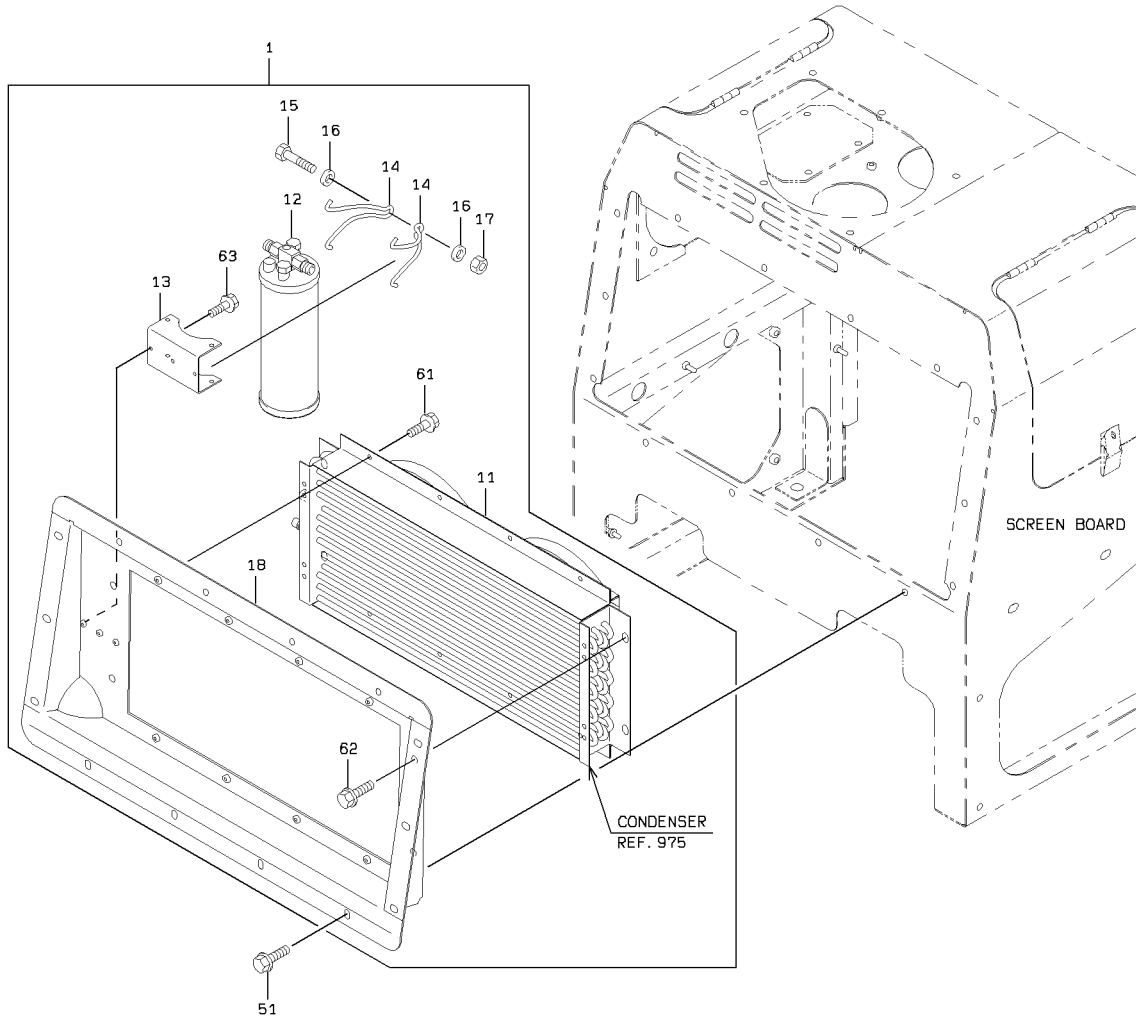

1-A

### CONDENSER 6 COVER MOUNT

SYM-BOL	PART NUMBER	PART NAME	UNIT Q, TY	SERIAL		REMARKS								
				(A)	(B)	N	P	D	(A)	(B)	(C)	(D)	REMARK	
1A	33365-20070-7	CONDENSER ASSY	1	5001	-						Y01			
11A	33360-60070-7	CONDENSER	1	5001	-						01			REF 975
12A	36200-60030-7	TANK	1	5001	-						01			
13A	41606-70010-7	PLATE	1	5001	-						01			
14A	32920-60070-7	CLAMP	2	5001	-						01			
15A	43900-60130-7	BOLT	1	5001	-						01			
16A	46011-60040-7	WASHER, PLANE	2	5001	-						01			
17A	37634-60010-7	NUT, NYLON	1	5001	-						01			
18A	40901-60110-7	BRACKET	1	5001	-						01			
51A	61802-10020	BOLT, FLANGED	14	5001	-									
61A	61802-06016	BOLT, FLANGED	8	5001	-						01			
62A	61802-12025	BOLT, FLANGED	4	5001	-						01			
63A	61802-05012	BOLT, FLANGED	3	5001	-						01			

# COMPRESSOR MOUNT

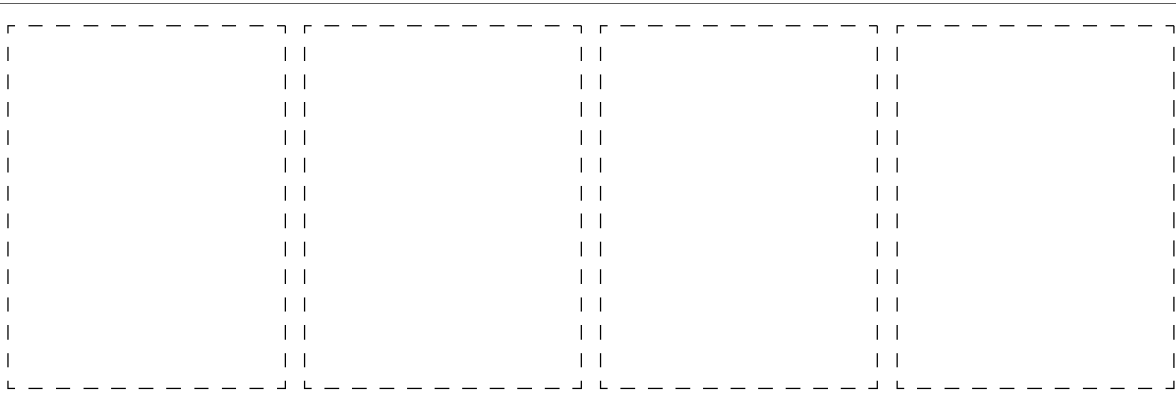
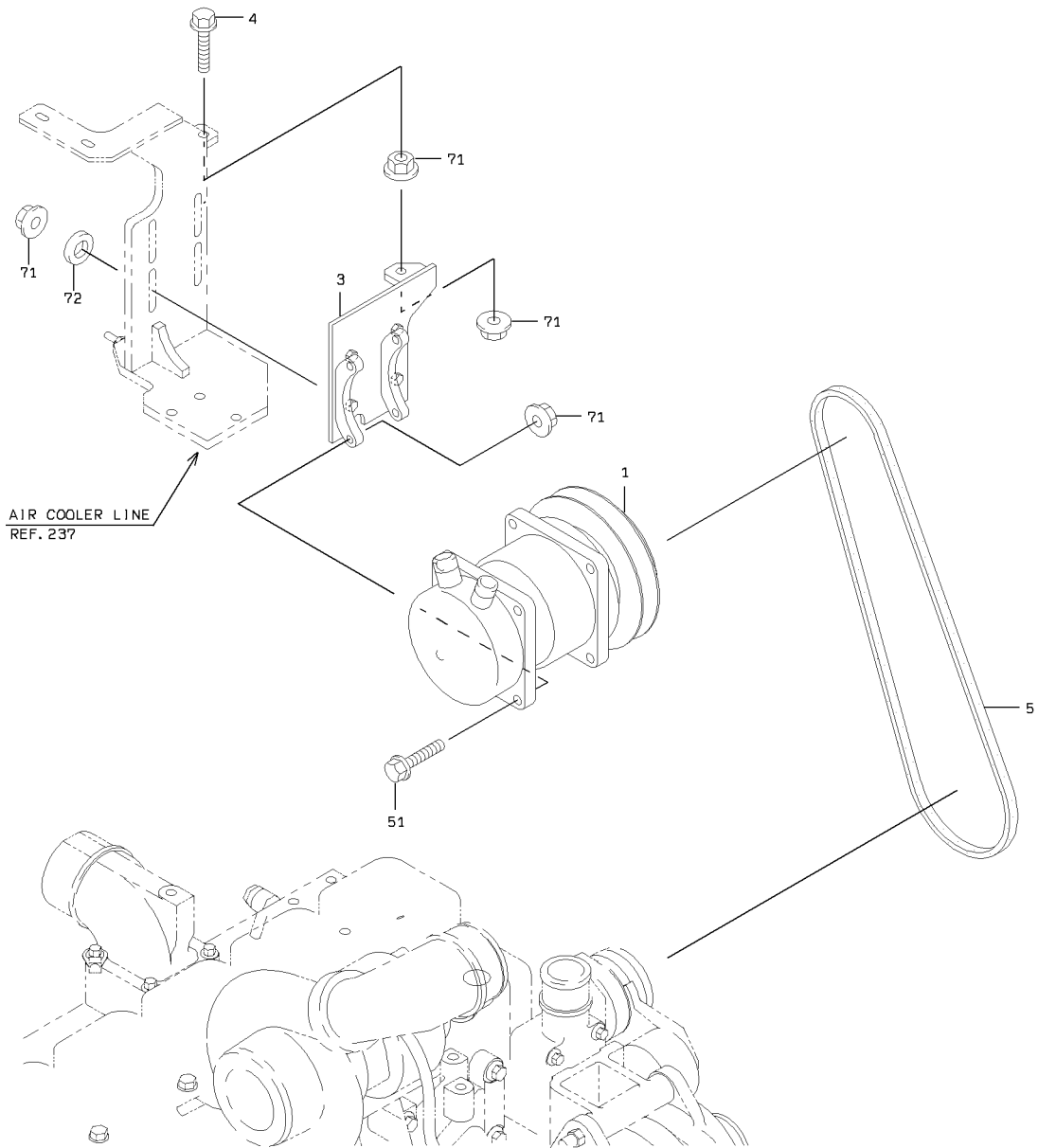

1-A

### COMPRESSOR MOUNT

SYM-BOL	PART NUMBER	PART NAME	UNIT Q,TY	SERIAL		REMARKS						
				(A)	(B)	N	P	D	(A)	(B)	(C)	(D)
1A	33470-60170-7	COMPRESSOR ASSY	1	5001	5375							
1B	33470-60120-7	COMPRESSOR ASSY	1	5376								
3A	40902-60020-7	BRACKET	1	5001								
4A	43900-20420	BOLT	1	5001								
5A	43001-60020-7	BELT,V	1	5001								
51A	61802-10040	BOLT,FLANGED	4	5001								
71A	62480-21101	NUT,FLANGED	10	5001								
72A	62710-18101	WASHER,PLANE	4	5001								

# AIR CONDITIONER UNIT (S/N 5001 - 5375)

<S/N 5001 - 5375>

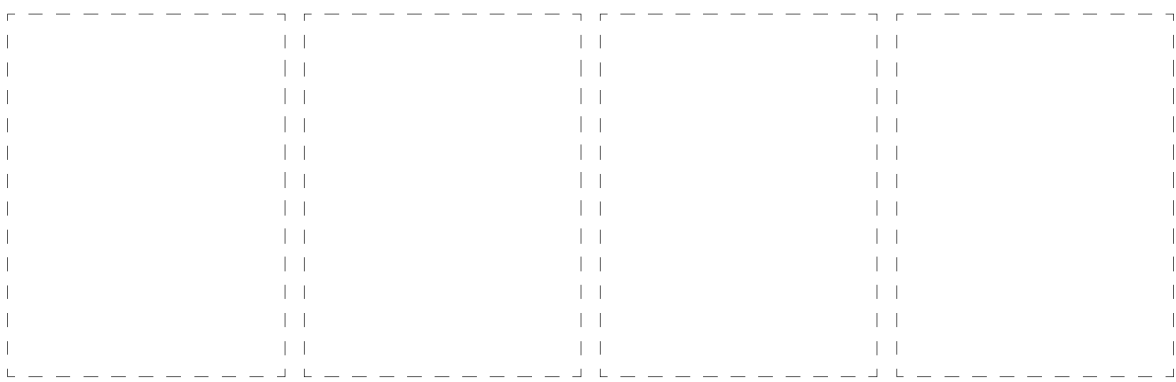
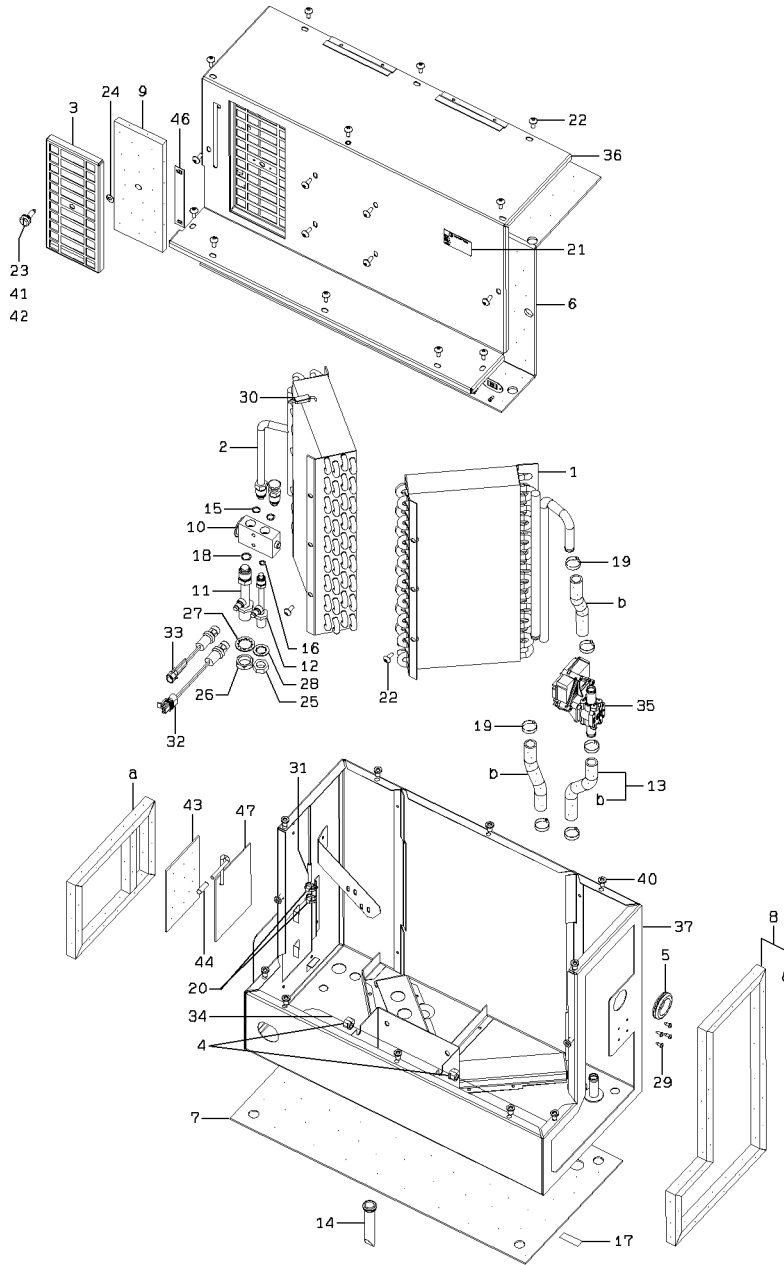

## AIR CONDITIONER UNIT (S/N 5001 - 5375)

SYM-BOL	PART NUMBER	PART NAME	UNIT Q,TY	SERIAL			REMARKS							
				(A)	-	(B)	N	P	D	(A)	(B)	(C)	(D)	REMARK
000A	30890-60090-7	AIR CONDITIONER UN	1	5001	-	5375								
1A	33220-70090-7	COIL	1	5001	-	5375								
2A	30999-70100-7	EVAPORATOR	1	5001	-	5375								
3A	41650-70190-7	PLATE ASSY	1	5001	-	5375								
4A	33057-70680-7	GROMMET	2	5001	-	5375								
5A	33057-70690-7	GROMMET	1	5001	-	5375								
6A	31990-71770-7	GASKET	1	5001	-	5375								
7A	31990-71780-7	GASKET	1	5001	-	5375								
8A	31990-71790-7	GASKET	1	5001	-	5375								
9A	40332-70100-7	FILTER ASSY	1	5001	-	5375								
10A	38511-71290-7	VALVE ASSY	1	5001	-	5375								
11A	49290-70190-7	TUBE KIT	1	5001	-	5375								
12A	49290-70200-7	TUBE KIT	1	5001	-	5375								
13A	43100-71380-7	HOSE	1	5001	-	5375								
14A	36700-70380-7	TUBE	1	5001	-	5375								
15A	47131-75920-7	RING,O	2	5001	-	5375								
16A	47131-75930-7	RING,O	1	5001	-	5375								
17A	44770-70520-7	LABEL	1	5001	-	5375								
18A	47131-75940-7	RING,O	1	5001	-	5375								
19A	32923-70220-7	CLAMP,HOSE	6	5001	-	5375								
20A	32920-70800-7	CLAMP	5	5001	-	5375								
21A	44770-70530-7	LABEL	1	5001	-	5375								
22A	35100-71980-7	SCREW	19	5001	-	5375								
23A	35100-72010-7	SCREW	1	5001	-	5375								
24A	46000-71550-7	WASHER	1	5001	-	5375								
25A	37600-72380-7	NUT	1	5001	-	5375								
26A	37600-72390-7	NUT	1	5001	-	5375								
27A	46926-70240-7	WASHER,LOCK	1	5001	-	5375								
28A	46017-70050-7	WASHER,TOOTH	1	5001	-	5375								
29A	35100-72020-7	SCREW	4	5001	-	5375								
30A	35822-70010-7	SENSOR,WATER LEVEL	1	5001	-	5375								
31A	35829-70050-7	SENSOR,TEMPERATURE	1	5001	-	5375								
32A	35047-70190-7	SWITCH,PRESSURE	1	5001	-	5375								
33A	35047-70200-7	SWITCH,PRESSURE	1	5001	-	5375								
34A	33191-60480-7	CABLE ASSY	1	5001	-	5375								
35A	38511-71300-7	VALVE ASSY	1	5001	-	5375								
36A	31236-70030-7	COVER ASSY	1	5001	-	5375								
37A	33110-70630-7	CASE ASSY	1	5001	-	5375								
40A	45020-70220-7	RIVET	12	5001	-	5375								
41A	37600-72400-7	NUT	1	5001	-	5375								
42A	45020-70230-7	RIVET	2	5001	-	5375								
43A	31990-71800-7	GASKET	1	5001	-	5375								
44A	35100-72030-7	SCREW	1	5001	-	5375								
46A	44770-70540-7	LABEL	1	5001	-	5375								
47A	37520-70160-7	DOOR	1	5001	-	5375								

# AIR CONDITIONER UNIT (S/N 5376 - )

<S/N 5376 - >

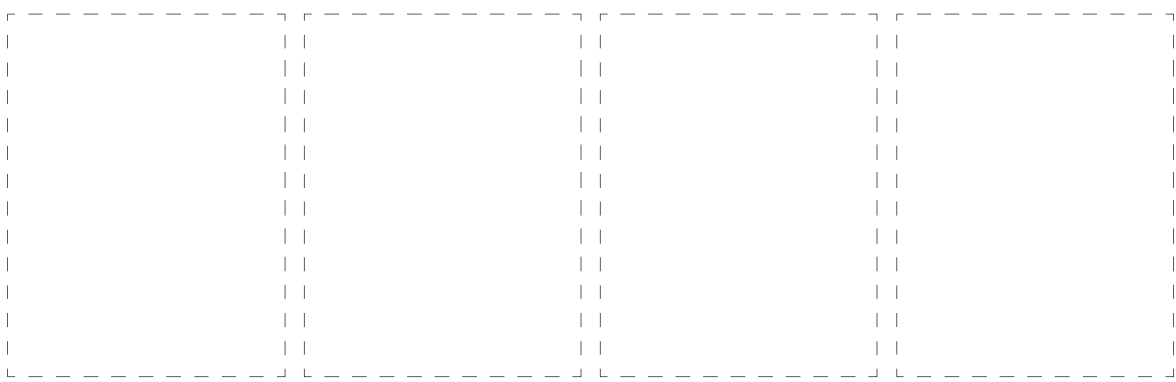
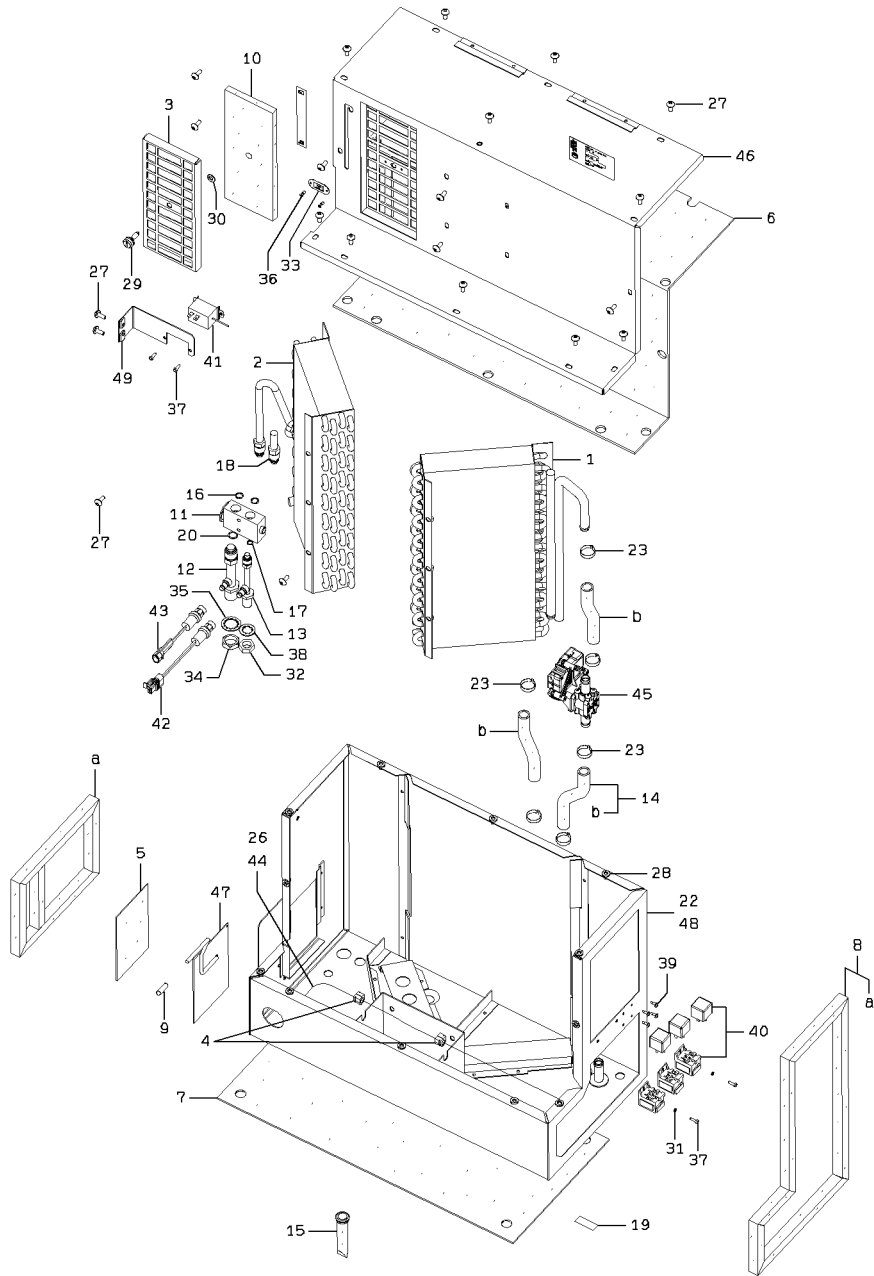

## AIR CONDITIONER UNIT (S/N 5376 - )

SYM-BOL	PART NUMBER	PART NAME	UNIT Q,TY	SERIAL (A) - (B)	REMARKS					
					N	P	D	(A)	(B)	(C)
000A	30890-60120-7	AIR CONDITIONER UN	1	5376 -						
1A	33220-70090-7	COIL	1	5376 -						
2A	30999-60010-7	EVAPORATOR	1	5376 -						
3A	41650-70190-7	PLATE ASSY	1	5376 -						
4A	33057-70680-7	GROMMET	2	5376 -						
5A	31990-71800-7	GASKET	1	5376 -						
6A	31990-71770-7	GASKET	1	5376 -						
7A	31990-71780-7	GASKET	1	5376 -						
8A	31990-71790-7	GASKET	1	5376 -						
9A	35100-72030-7	SCREW	1	5376 -						
10A	40332-70100-7	FILTER ASSY	1	5376 -						
11A	38511-71290-7	VALVE ASSY	1	5376 -						
12A	49290-70190-7	TUBE KIT	1	5376 -						
13A	49290-70200-7	TUBE KIT	1	5376 -						
14A	43100-71380-7	HOSE	1	5376 -						
15A	36700-70380-7	TUBE	1	5376 -						
16A	47131-75920-7	RING,O	2	5376 -						
17A	47131-75930-7	RING,O	1	5376 -						
18A	30610-70410-7	INSULATOR	1	5376 -						
19A	44770-70520-7	LABEL	1	5376 -						
20A	47131-75940-7	RING,O	1	5376 -						
22A	34000-70920-7	SEAL	1	5376 -						
23A	32923-70220-7	CLAMP,HOSE	6	5376 -						
26A	32920-70800-7	CLAMP	1	5376 -						
27A	35100-71980-7	SCREW	21	5376 -						
28A	45020-70220-7	RIVET	12	5376 -						
29A	35100-72010-7	SCREW	1	5376 -						
30A	46000-71550-7	WASHER	1	5376 -						
31A	46000-71800-7	WASHER	2	5376 -						
32A	37600-72380-7	NUT	1	5376 -						
33A	37600-72400-7	NUT	1	5376 -						
34A	37600-72390-7	NUT	1	5376 -						
35A	46926-70240-7	WASHER,LOCK	1	5376 -						
36A	45020-70230-7	RIVET	2	5376 -						
37A	35100-72290-7	SCREW	4	5376 -						
38A	46017-70050-7	WASHER,TOOTH	1	5376 -						
39A	35100-72020-7	SCREW	4	5376 -						
40A	45050-60080-7	RELAY	3	5376 -						
41A	35010-70660-7	SWITCH	1	5376 -						
42A	35047-70190-7	SWITCH,PRESSURE	1	5376 -						
43A	35047-70200-7	SWITCH,PRESSURE	1	5376 -						
44A	33197-70100-7	HARNESS	1	5376 -						
45A	38511-71300-7	VALVE ASSY	1	5376 -						
46A	31236-70030-7	COVER ASSY	1	5376 -						
47A	37520-70160-7	DOOR	1	5376 -						
48A	33110-60020-7	CASE ASSY	1	5376 -						
49A	41601-60010-7	PLATE	1	5376 -						

# AIR DAMPER (S/N 5001 - 5375)

<S/N 5001 - 5375>

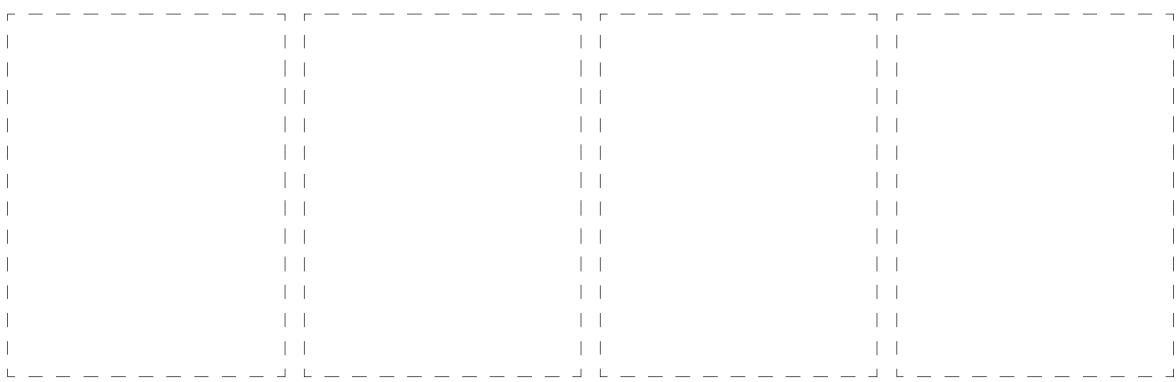
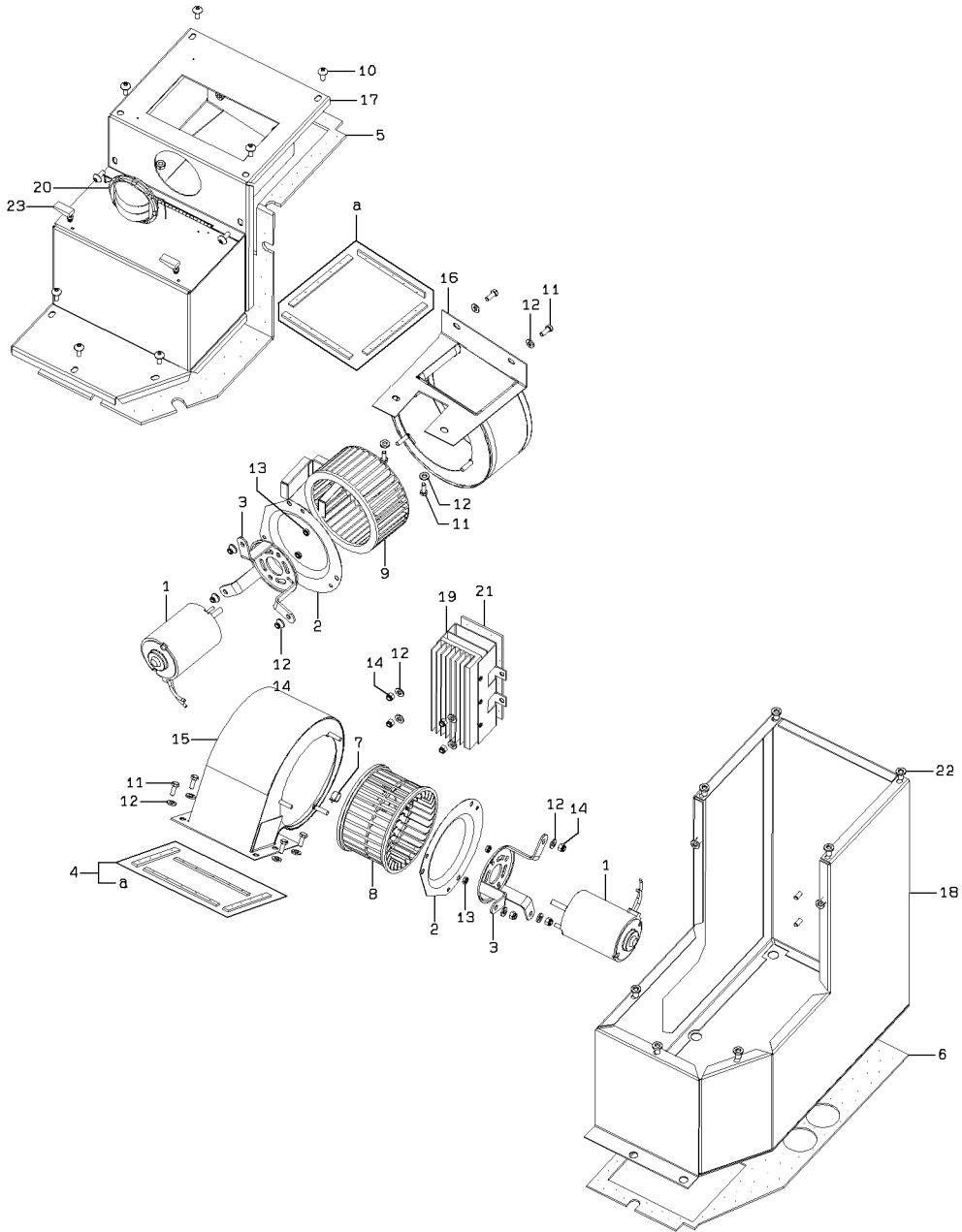

1-A

AIR DAMPER (S/N 5001 - 5375)

SYM-BOL	PART NUMBER	PART NAME	UNIT Q,TY	SERIAL		REMARKS						
				(A)	(B)	N	P	D	(A)	(B)	(C)	(D)
000A	41351-60010-7	BLOWER ASSY	1	5001	- 5375							
1A	34500-70740-7	SHAFT	2	5001	- 5375							
2A	31053-70730-7	ORIFICE	2	5001	- 5375							
3A	40900-71760-7	BRACKET	2	5001	- 5375							
4A	34000-70930-7	SEAL	1	5001	- 5375							
5A	31990-71810-7	GASKET	1	5001	- 5375							
6A	31990-71820-7	GASKET	1	5001	- 5375							
7A	32970-70370-7	CLIP	1	5001	- 5375							
8A	41350-70020-7	BLOWER	1	5001	- 5375							
9A	41350-70030-7	BLOWER	1	5001	- 5375							
10A	35100-71980-7	SCREW	9	5001	- 5375							
11A	35100-72040-7	SCREW	8	5001	- 5375							
12A	46011-60040-7	WASHER,PLANE	18	5001	- 5375							
13A	37600-72410-7	NUT	4	5001	- 5375							
14A	37634-60010-7	NUT,NYLON	10	5001	- 5375							
15A	31236-70040-7	COVER ASSY	1	5001	- 5375							
16A	31236-70050-7	COVER ASSY	1	5001	- 5375							
17A	31236-70060-7	COVER ASSY	1	5001	- 5375							
18A	33110-70640-7	CASE ASSY	1	5001	- 5375							
19A	33435-70130-7	CONTROL UNIT	1	5001	- 5375							
20A	45360-70040-7	LOUVER	1	5001	- 5375							
21A	34000-70920-7	SEAL	1	5001	- 5375							
22A	45020-70220-7	RIVET	9	5001	- 5375							
23A	44810-70110-7	LATCH ASSY	2	5001	- 5375							

# AIR DAMPER (S/N 5376 - )

<S/N 5376 - >

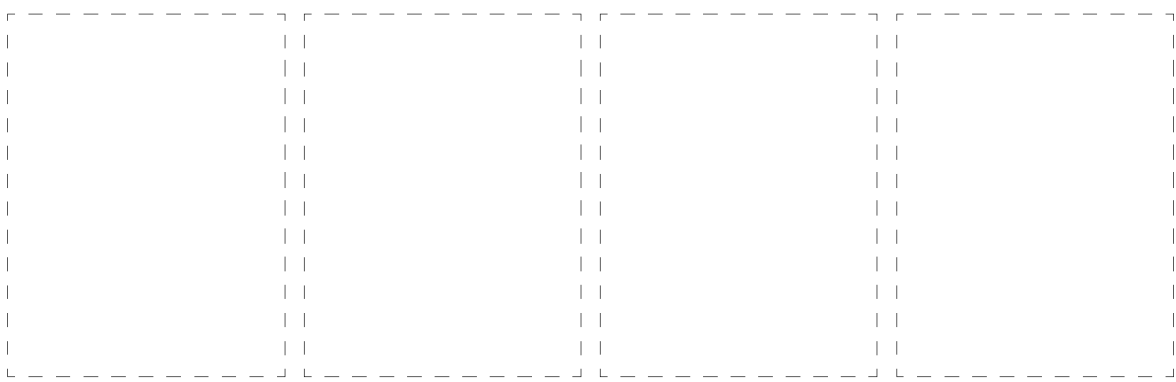
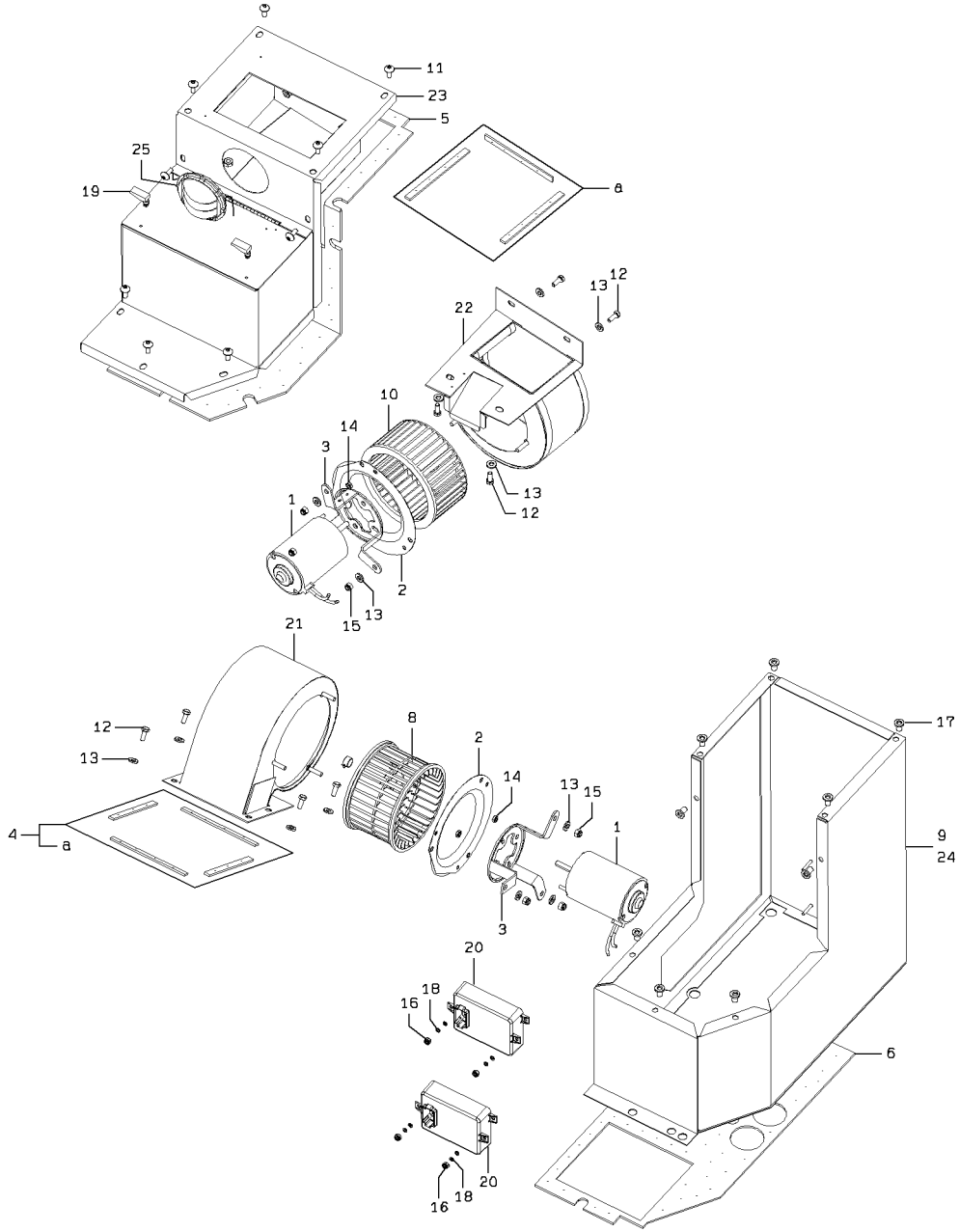

1-A

AIR DAMPER (S/N 5376 - )

SYM-BOL	PART NUMBER	PART NAME	UNIT Q,TY	SERIAL (A) - (B)	REMARKS					
					N	P	D	(A)	(B)	(C)
000A	41351-60030-7	BLOWER ASSY	1	5376 -						
1A	34500-70740-7	SHAFT	2	5376 -						
2A	31053-70730-7	ORIFICE	2	5376 -						
3A	40900-71830-7	BRACKET	2	5376 -						
4A	34000-70930-7	SEAL	1	5376 -						
5A	31990-71810-7	GASKET	1	5376 -						
6A	31990-71820-7	GASKET	1	5376 -						
8A	41350-70020-7	BLOWER	1	5376 -						
9A	34000-70920-7	SEAL	1	5376 -						
10A	41350-70030-7	BLOWER	1	5376 -						
11A	35100-71980-7	SCREW	9	5376 -						
12A	35100-72040-7	SCREW	8	5376 -						
13A	46000-71600-7	WASHER	14	5376 -						
14A	37600-72410-7	NUT	4	5376 -						
15A	37634-70030-7	NUT,NYLON	6	5376 -						
16A	37634-70020-7	NUT,NYLON	4	5376 -						
17A	45020-70220-7	RIVET	9	5376 -						
18A	46000-71800-7	WASHER	8	5376 -						
19A	44810-70110-7	LATCH ASSY	2	5376 -						
20A	33435-60280-7	CONTROL UNIT	2	5376 -						
21A	31236-70040-7	COVER ASSY	1	5376 -						
22A	31236-70110-7	COVER ASSY	1	5376 -						
23A	31236-70060-7	COVER ASSY	1	5376 -						
24A	33110-60030-7	CASE ASSY	1	5376 -						
25A	45360-70040-7	LOUVER	1	5376 -						

# CONDENSER

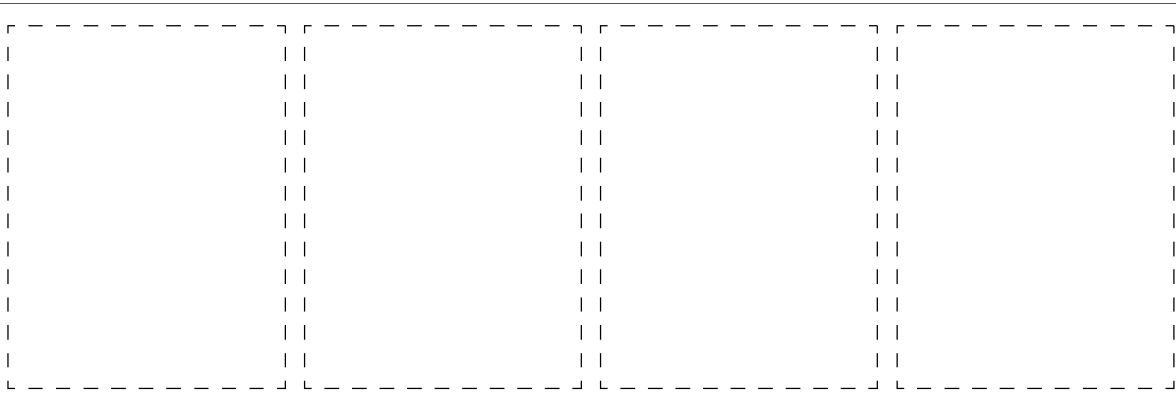
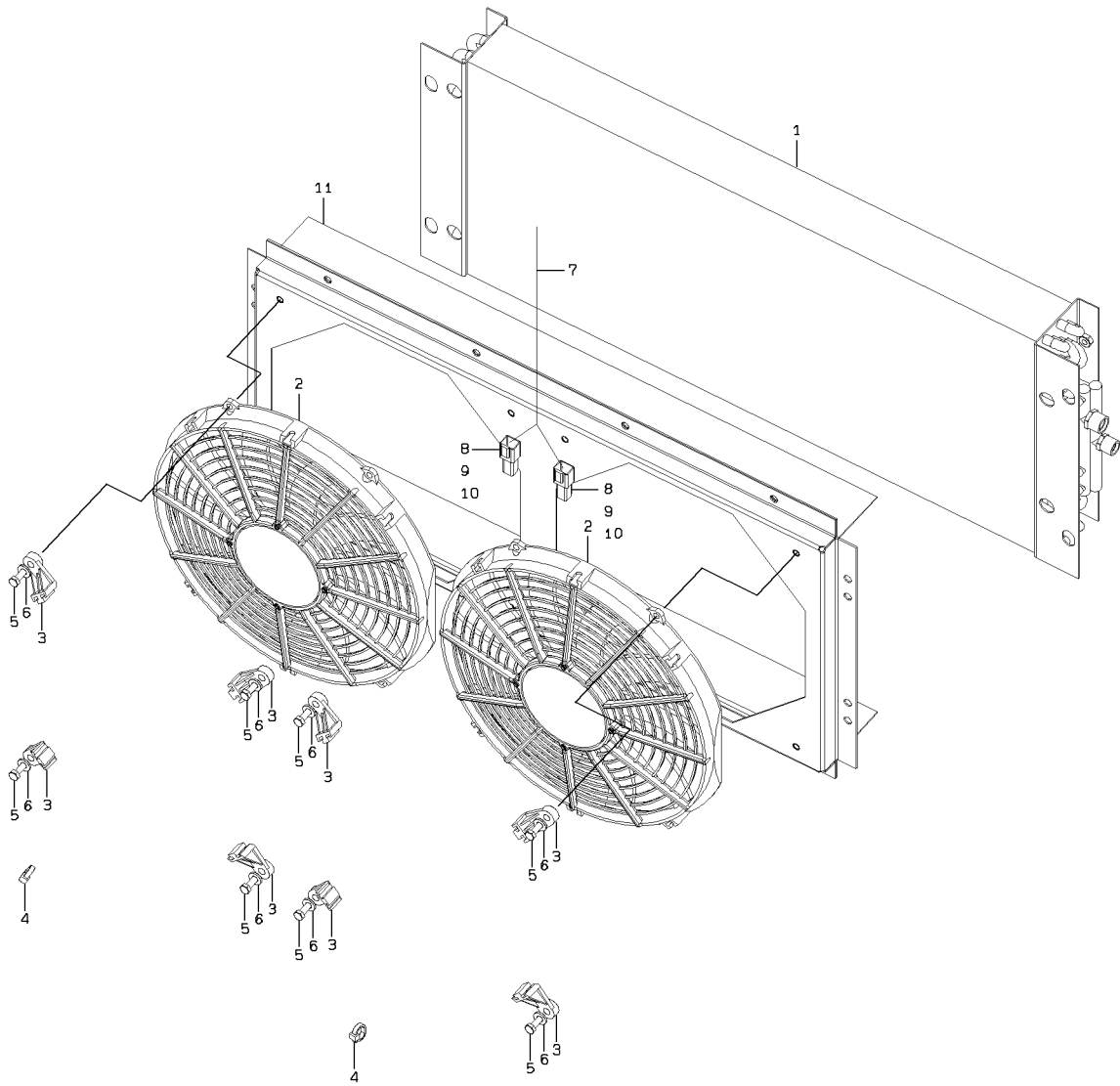

1-A

# CONDENSER

SYM-BOL	PART NUMBER	PART NAME	UNIT Q, TY	SERIAL		REMARKS					
				(A)	(B)	N	P	D	(A)	(B)	(C)
000A	33360-60070-7	CONDENSER	1	5001	-						
1A	33360-70130-7	CONDENSER	1	5001	-						
2A	40205-70070-7	FAN ASSY	2	5001	-						
3A	40901-70080-7	BRACKET	8	5001	-						
4A	32920-70800-7	CLAMP	2	5001	-						
5A	35100-72050-7	SCREW	8	5001	-						
6A	46011-60040-7	WASHER, PLANE	8	5001	-						
7A	33197-70040-7	HARNES	1	5001	-						
8A	35930-70420-7	TERMINAL	4	5001	-						
9A	33300-70880-7	CONNECTOR	2	5001	-						
10A	40910-70100-7	BRACKET ASSY	2	5001	-						
11A	41600-71410-7	PLATE	1	5001	-						

# TILT CYLINDER (LOGGING)

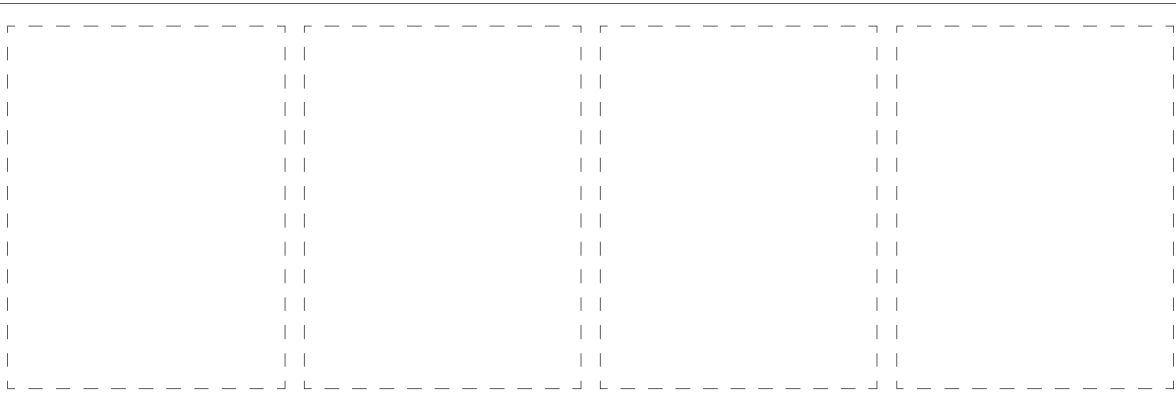
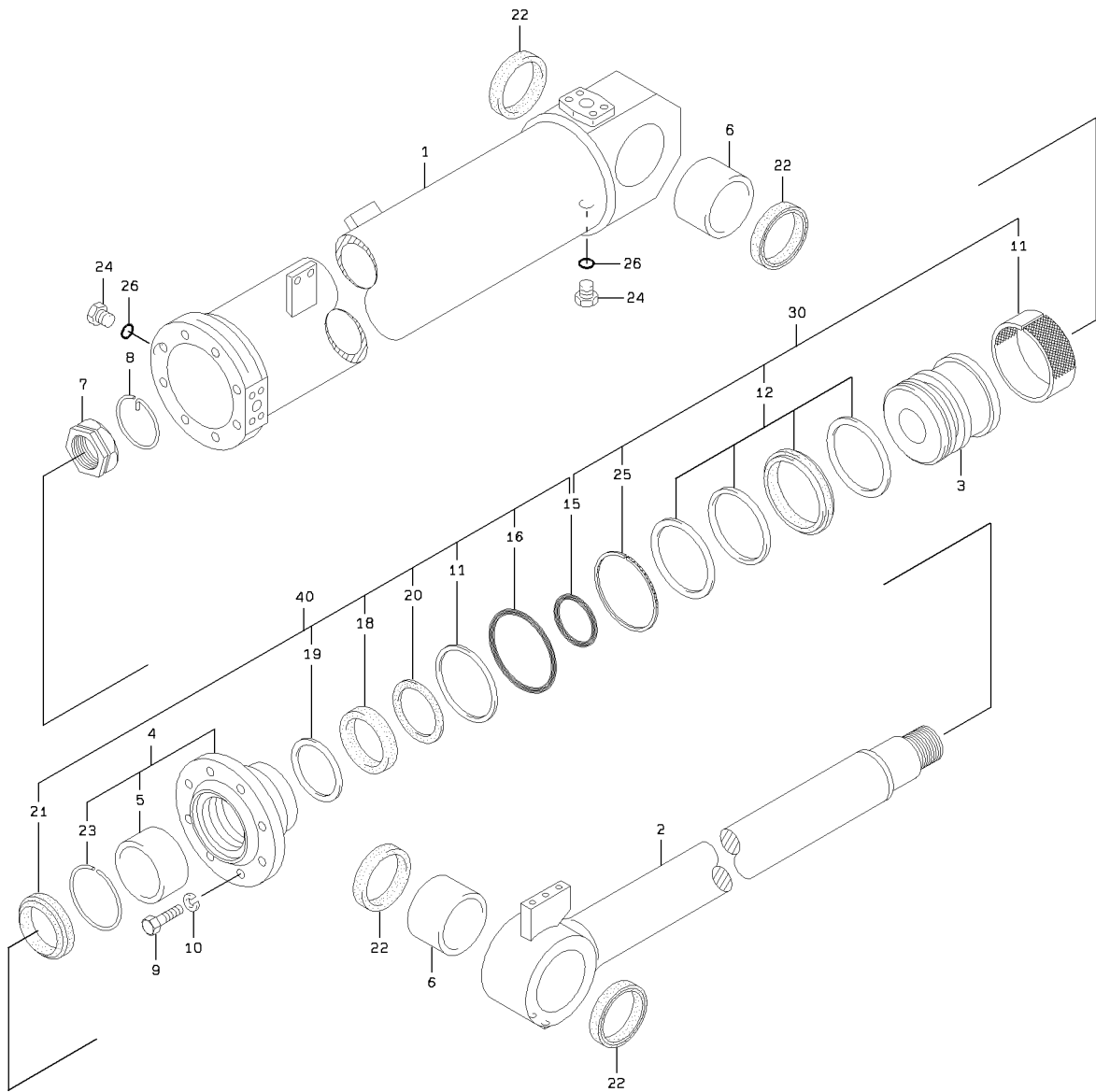

1-A

TILT CYLINDER (LOGGING)

SYM-BOL	PART NUMBER	PART NAME	UNIT Q,TY	SERIAL		REMARKS							
				(A)	(B)	N	P	D	(A)	(B)	(C)	(D)	REMARK
000A	34820-66450	CYLINDER ASSY,OIL	1	5001	-								
1A	36704-70060	TUBE ASSY,CYLINDER	1	5001	-								
2A	39969-70220	PISTON ROD ASSY	1	5001	-								
3A	39960-70850	PISTON	1	5001	-								
4A	31265-60150	COVER ASSY,ROD	1	5001	-				Y01				
5A	88811-09040	BUSHING	1	5001	-				01				
6A	40840-71590	BUSHING	2	5001	-								
7A	37636-70060	NUT,PISTON	1	5001	-								
8A	45315-70130	RING,STOP	1	5001	-								
9A	43900-71100	BOLT	8	5001	-								
10A	62721-22100	WASHER,SPRING	8	5001	-								
11A	65431-23237	RING,WEAR	1	5001	-						K1		
12A	49328-70030	SEAL SET	1	5001	-						K1		
15A	65210-22070	RING,O	1	5001	-						K1	K2	
16A	65210-22170	RING,O	1	5001	-							K2	
17A	65240-32170	RING,BACK-UP	1	5001	-							K2	
18A	65446-05210	PACKING,U	1	5001	-							K2	
19A	65473-10330	RING,BACK-UP	1	5001	-							K2	
20A	65463-01640	RING,BUFFER	1	5001	-							K2	
21A	65455-04008	RING,SCRAPER	1	5001	-							K2	
22A	65051-01906	SEAL,DUST	4	5001	-								
23A	45315-70140	RING,STOP	1	5001	-				01				
24A	41530-71210	PLUG	2	5001	-								
25A	47171-70190	RING,WEAR	1	5001	-						K1		
26A	65210-12011	RING,O	2	5001	-								
30A	49327-60520	SEAL KIT	1	5001	-						QK1		FR PISTON
40A	49327-71440	SEAL KIT	1	5001	-							QK2	FR ROD COVER

# OPTION WEIGHT (FOR LOG)

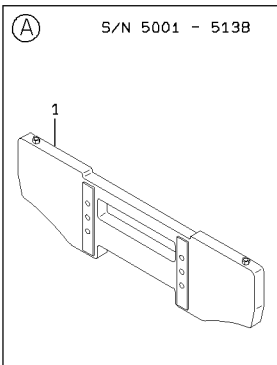
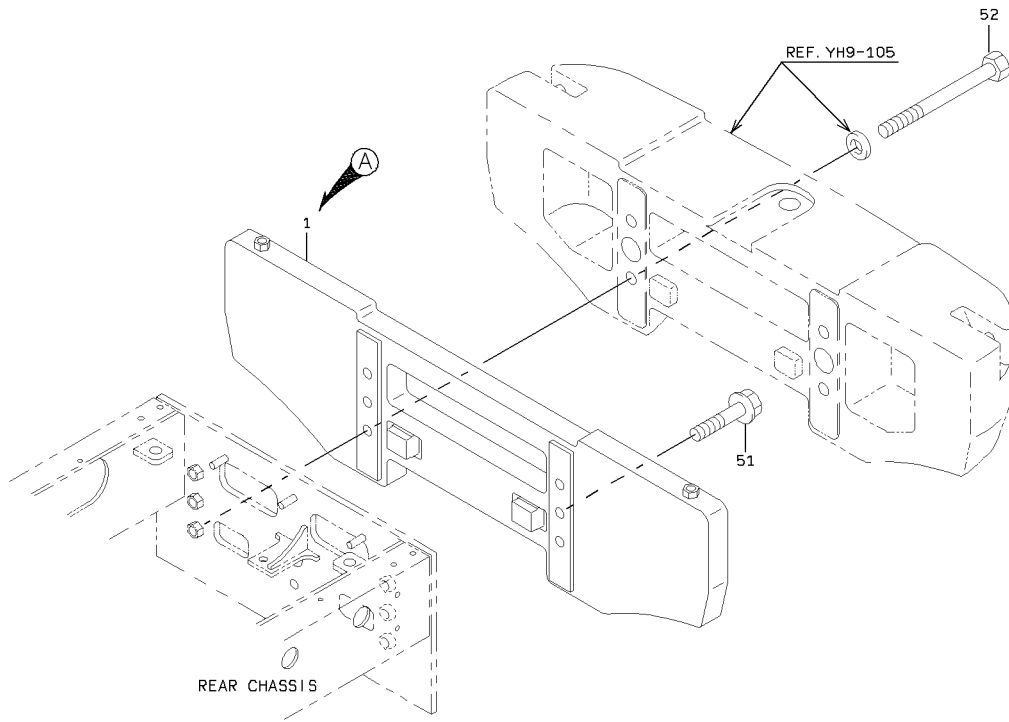

1-A

OPTION WEIGHT (FOR LOG)

SYM-BOL	PART NUMBER	PART NAME	UNIT Q,TY	SERIAL		REMARKS						
				(A)	(B)	N	P	D	(A)	(B)	(C)	(D)
1A	30780-23310-7	WEIGHT	1	5001	5138							
1B	30780-24730-7	WEIGHT	1	5139		B						
51A	61802-24055	BOLT,FLANGED	2	5001								
52A	61033-24290	BOLT	4	5001								

# BELLY GUARD

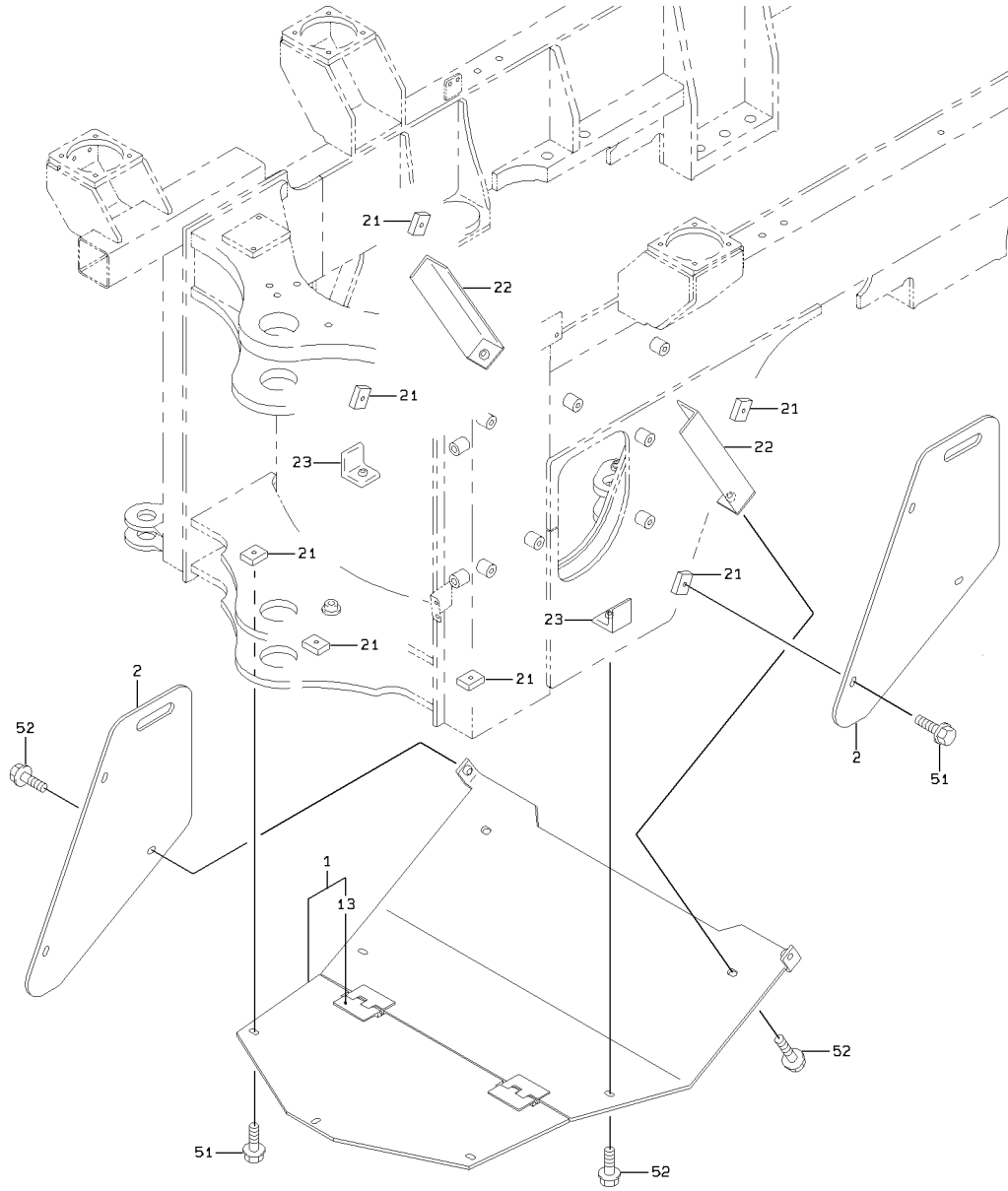

1-A

### BELLY GUARD

SYM-BOL	PART NUMBER	PART NAME	UNIT Q,TY	SERIAL (A) - (B)	REMARKS				REMARK
					N	P	D		
1A	31231-21700	COVER ASSY	1	5001 -				Y01	
2A	41750-27240	PLATE	2	5001 -					
13A	39890-20930	HINGE	2	5001 -				01	WELDING
21A	41611-24960	PLATE	7	5001 -					WELDING
22A	30502-29520	ANGLE	2	5001 -					WELDING
23A	40900-56890	BRACKET	2	5001 -					WELDING
51A	61802-12020	BOLT,FLANGED	7	5001 -					
52A	61802-12030	BOLT,FLANGED	6	5001 -					

# BELLY GUARD (FRONT)

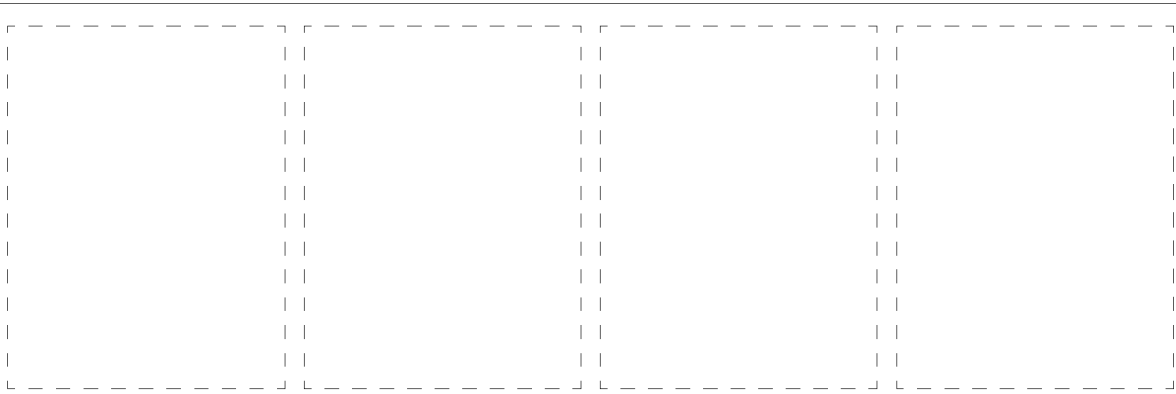
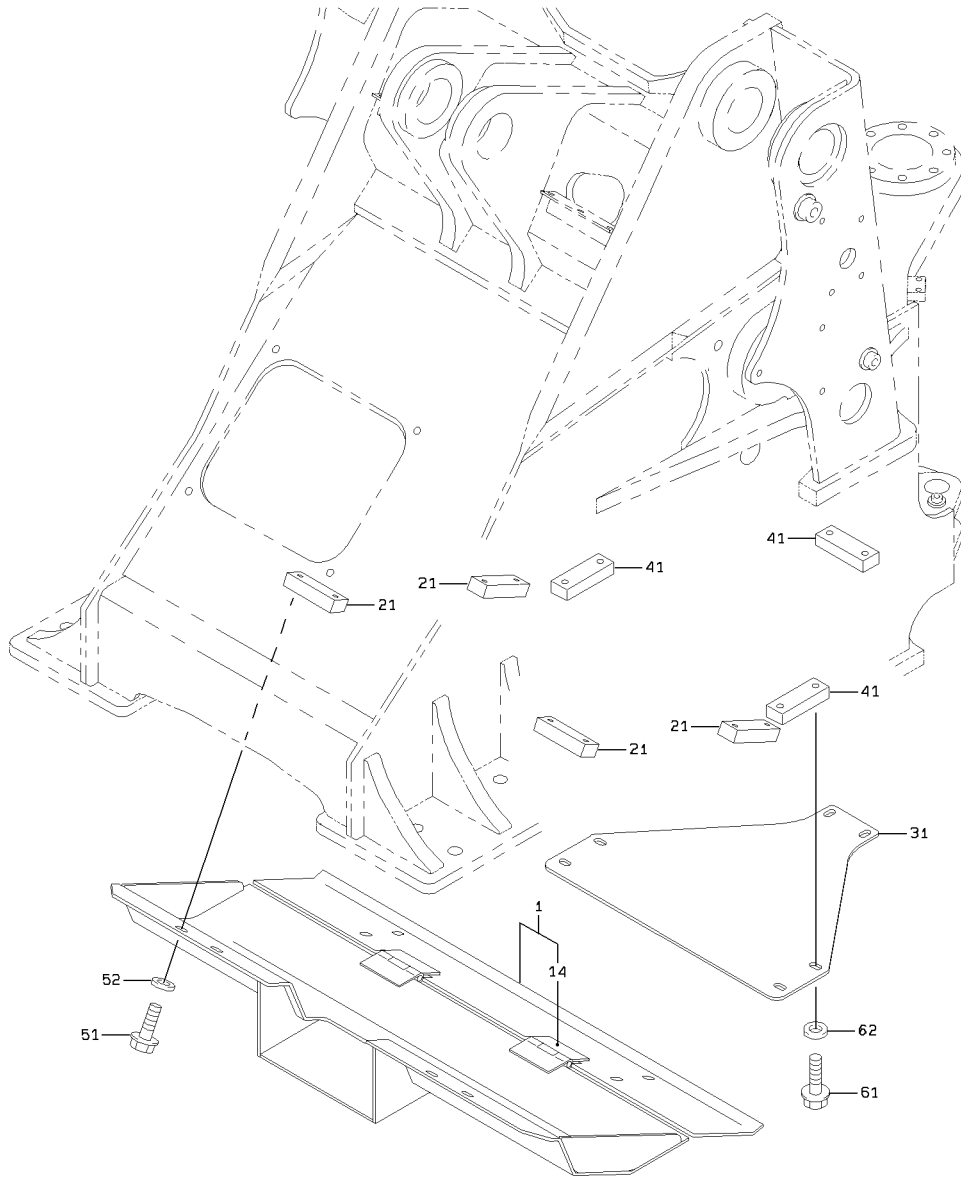

1-A

### BELLY GUARD (FRONT)

SYM-BOL	PART NUMBER	PART NAME	UNIT Q,TY	SERIAL		REMARKS								
				(A)	(B)	N	P	D	(A)	(B)	(C)	(D)	REMARK	
1A	31200-40910	COVER	1	5001	-						Y01			
14A	39890-20930	HINGE	2	5001	-						01			WELDING
21A	41620-46870	PLATE	4	5001	-									WELDING
31A	41620-52870	PLATE	1	5001	-									
41A	41620-46870	PLATE	3	5001	-									WELDING
51A	61802-12030	BOLT,FLANGED	8	5001	-									
52A	62710-18121	WASHER,PLANE	8	5001	-									
61A	61802-12030	BOLT,FLANGED	6	5001	-									
62A	62710-18121	WASHER,PLANE	6	5001	-									

# REAR GLILL GROUP (STEEL PLATE)

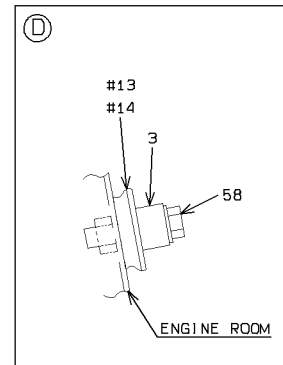
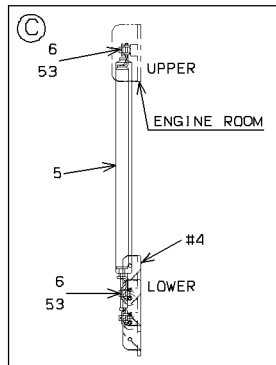
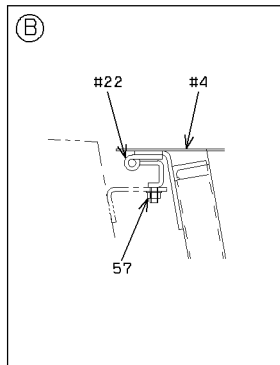
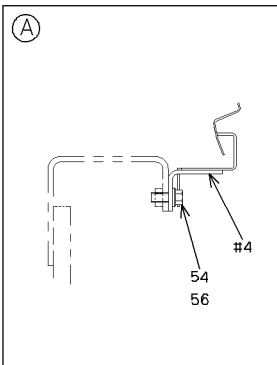
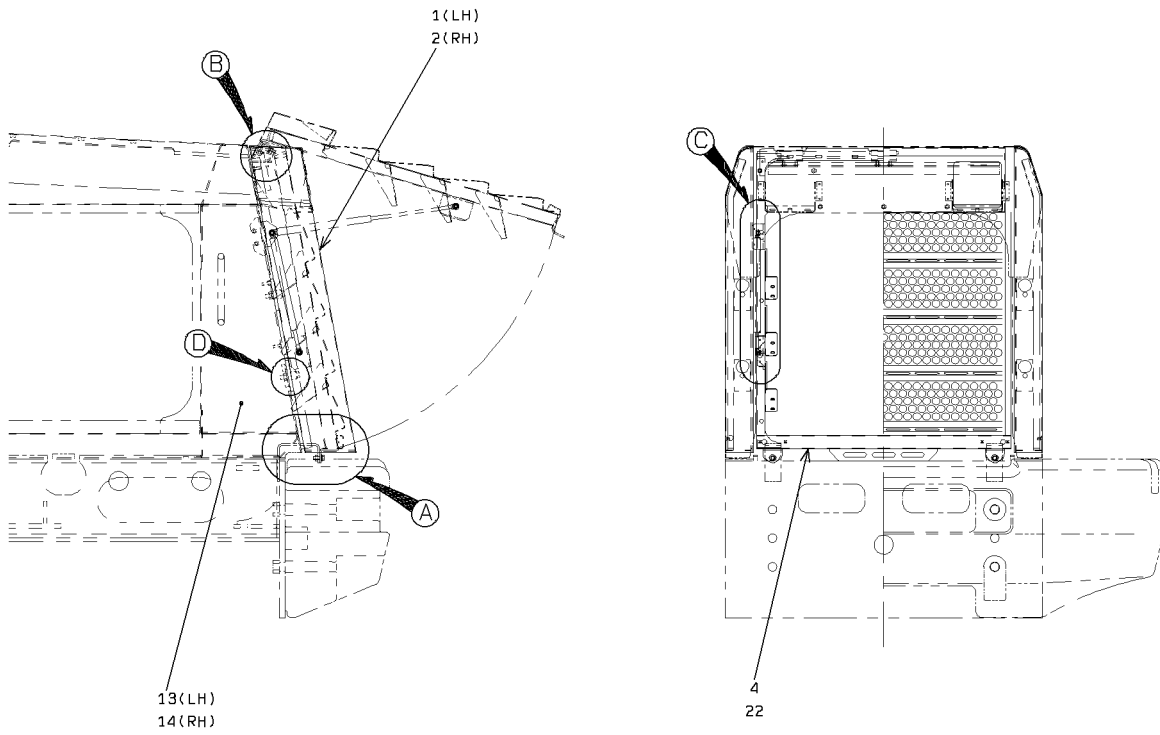

1-A

REAR GLILL GROUP (STEEL PLATE)

SYM-BOL	PART NUMBER	PART NAME	UNIT Q, TY	SERIAL		REMARKS						
				(A)	(B)	N	P	D	(A)	(B)	(C)	(D)
1A	31231-21400	COVER ASSY	1	5001	-							FR LH
2A	31231-21410	COVER ASSY	1	5001	-							FR RH
3A	35700-20230	SPACER	4	5001	-							
4A	40600-40480	FRAME	1	5001	-					Y01		
5A	35211-60170	STAY ASSY	1	5001	-							
6A	63002-02016	PIN, SPLIT	2	5001	-							
13A	03501-61630	GUARD, RADIATOR	1	5001	-							FR LH
14A	03501-61640	GUARD, RADIATOR	1	5001	-							FR RH
22A	39890-70040	HINGE	3	5001	-					01		WELDING
53A	62701-40081	WASHER, PLANE	2	5001	-							
54A	61802-10025	BOLT, FLANGED	2	5001	-							
56A	62701-40101	WASHER, PLANE	2	5001	-							
57A	62480-21081	NUT, FLANGED	6	5001	-							
58A	61802-12050	BOLT, FLANGED	4	5001	-							

# LIFT ARM (HIGH LIFT ARM SPEC.)

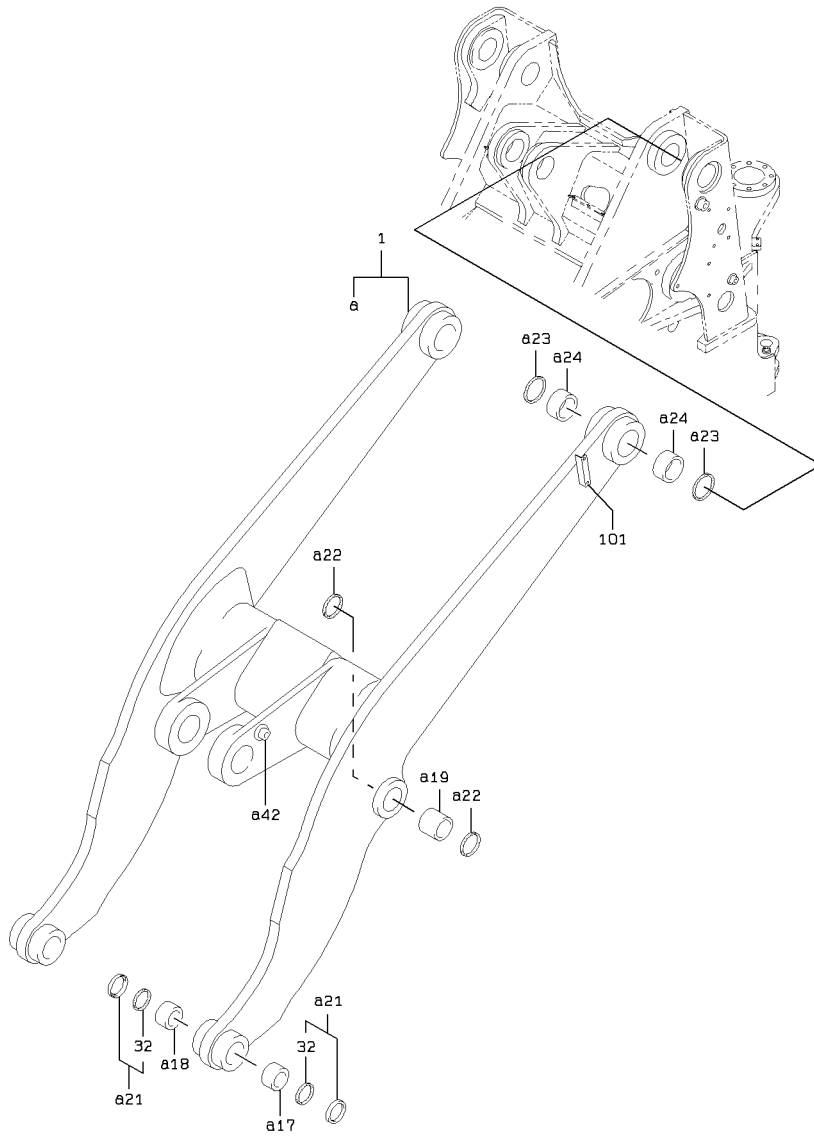

1-A

LIFT ARM (HIGH LIFT ARM SPEC.)

SYM-BOL	PART NUMBER	PART NAME	UNIT Q, TY	SERIAL		REMARKS							
				(A)	(B)	N	P	D	(A)	(B)	(C)	(D)	REMARK
1A	30040-23140	ARM ASSY,LIFT	1	5001	-						Y01		
17A	40840-20300	BUSHING	2	5001	-						01		
18A	63422-42590	BUSHING	2	5001	-						01		
19A	63422-43780	BUSHING	2	5001	-						01		
21A	34020-20040	SEAL ASSY,DUST	4	5001	-						01	Y02	
22A	65051-01608	SEAL,DUST	4	5001	-						01		
23A	65051-01906	SEAL,DUST	4	5001	-						01		
24A	63422-45590	BUSHING	4	5001	-						01		
32A	65051-01208	SEAL,DUST	1	5001	-							02	
42A	41621-20340	BOSS	1	5001	-						01		WELDING
101A	41618-45900	PLATE	1	5001	-								WELDING

# TILT CYLINDER (HIGH LIFT ARM SPEC.)

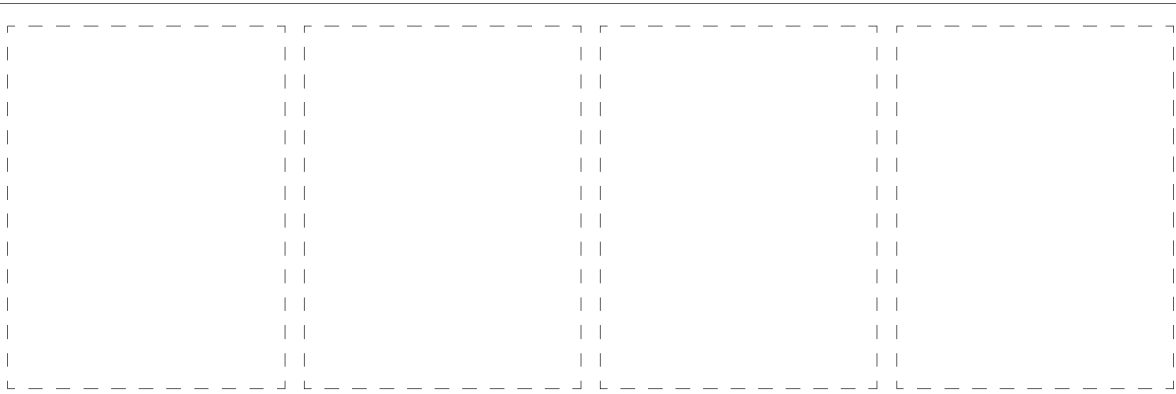
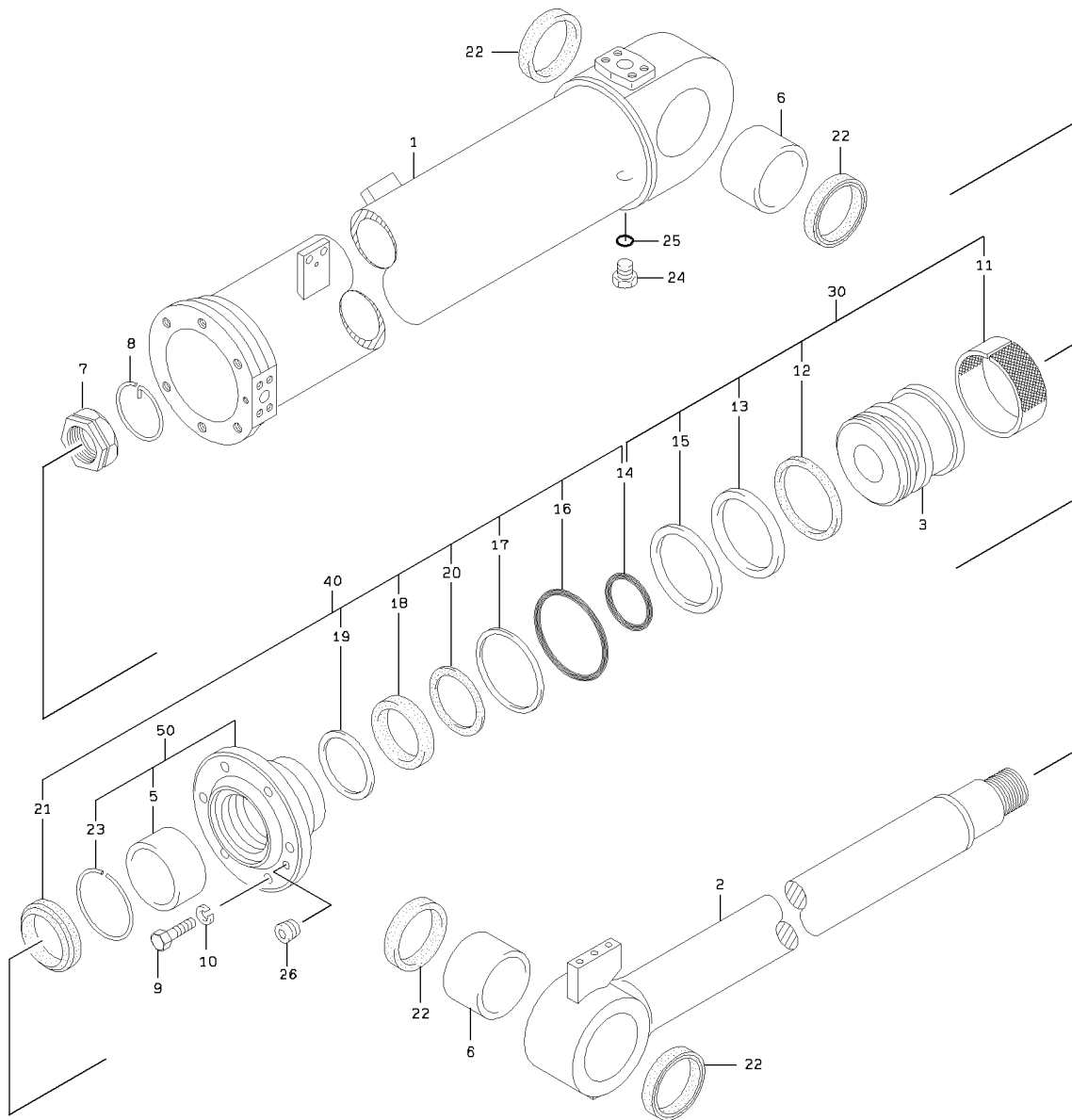

1-A

TILT CYLINDER (HIGH LIFT ARM SPEC.)

SYM-BOL	PART NUMBER	PART NAME	UNIT Q,TY	SERIAL		REMARKS							
				(A)	(B)	N	P	D	(A)	(B)	(C)	(D)	REMARK
000A	34820-64960	CYLINDER ASSY,OIL	1	5001	-								
1A	36725-72520	TUBE,CYLINDER	1	5001	-								
2A	45886-72540	ROD,PISTON	1	5001	-								
3A	39960-70790	PISTON	1	5001	-								
5A	88811-08040	BUSHING	1	5001	-						01		
6A	63422-45830	BUSHING	2	5001	-								
7A	37600-20230	NUT,PISTON	1	5001	-								
8A	45315-70010	RING,STOP	1	5001	-								
9A	43900-70480	BOLT	6	5001	-								
10A	62721-24100	WASHER,SPRING	6	5001	-								
11A	65431-21217	RING,WEAR	1	5001	-					K1			
12A	65421-21215	RING,SQUARE	1	5001	-					K1			
13A	65412-21215	RING,SLIPPER	1	5001	-					K1			
14A	65212-30624	RING,O	1	5001	-					K1	K2		
15A	47171-70140	RING,WEAR	1	5001	-					K1			
16A	65212-31544	RING,O	1	5001	-						K2		
17A	47194-70150	RING,BACK-UP	1	5001	-						K2		
18A	65446-04809	PACKING,U	1	5001	-						K2		
19A	65473-09930	RING,BACK-UP	1	5001	-						K2		
20A	65464-06260	RING,BUFFER	1	5001	-						K2		
21A	65455-03808	RING,SCRAPER	1	5001	-						K2		
22A	65051-01906	SEAL,DUST	4	5001	-								
23A	45315-70040	RING,STOP	1	5001	-							01	
24A	41530-71210	PLUG	1	5001	-								
25A	65210-12011	RING,O	1	5001	-								
26A	88390-16104	PLUG	1	5001	-								
30A	49327-60480	SEAL KIT	1	5001	-					QK1			
40A	49327-60660	SEAL KIT	1	5001	-						QK2		
50A	31265-70170	COVER ASSY,ROD	1	5001	-							Y01	FR PISTON FR ROD COVER

# COVER MOUNT (GREASE GUN) (S/N 5341-)

<S/N 5341 - >

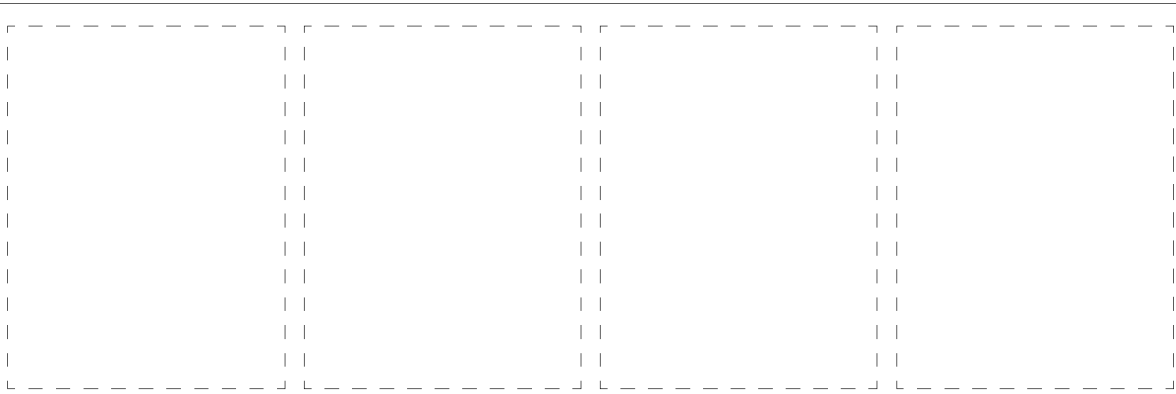
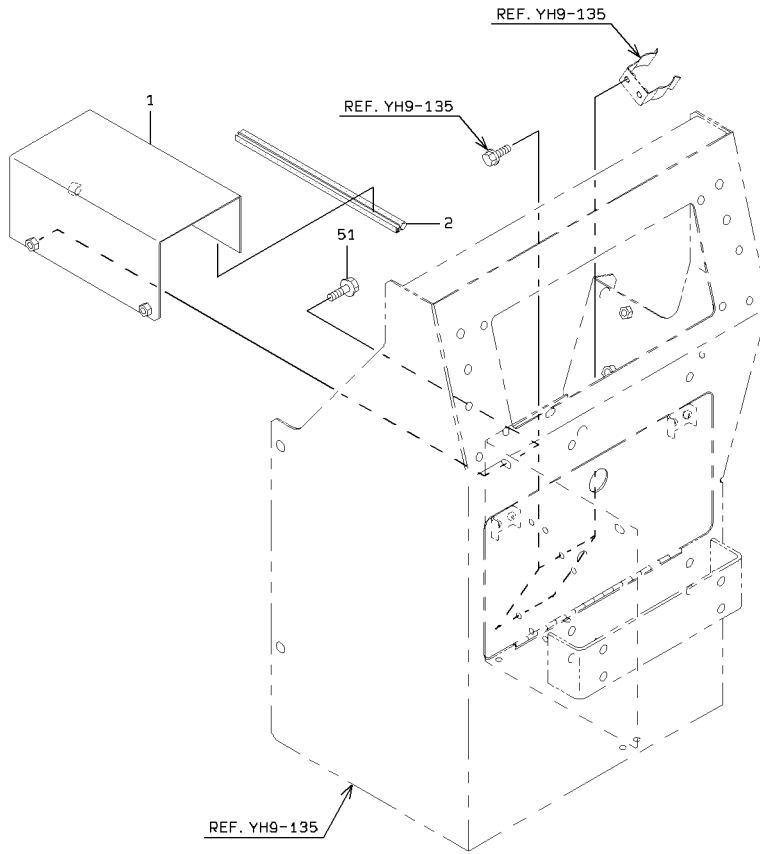

1-A

COVER MOUNT (GREASE GUN) (S/N 5341-)

SYM-BOL	PART NUMBER	PART NAME	UNIT Q, TY	SERIAL (A) - (B)	REMARKS					
					N	P	D	(A)	(B)	(C)
1A	31205-53870	COVER	1	5341 -						
2A	34041-24460	STRIP, SEAL	1	5341 -						
51A	61802-10016	BOLT, FLANGED	3	5341 -						

# FAN MOTER HYDRAULIC LINE (FOR REVERSING FAN) (S/N 5001-5130)

<S/N 5001 - 5130>

(NOTE):REFER TO STANDARD CATALOG(REF. YH9-735) FOR NO SYMBOL PARTS.

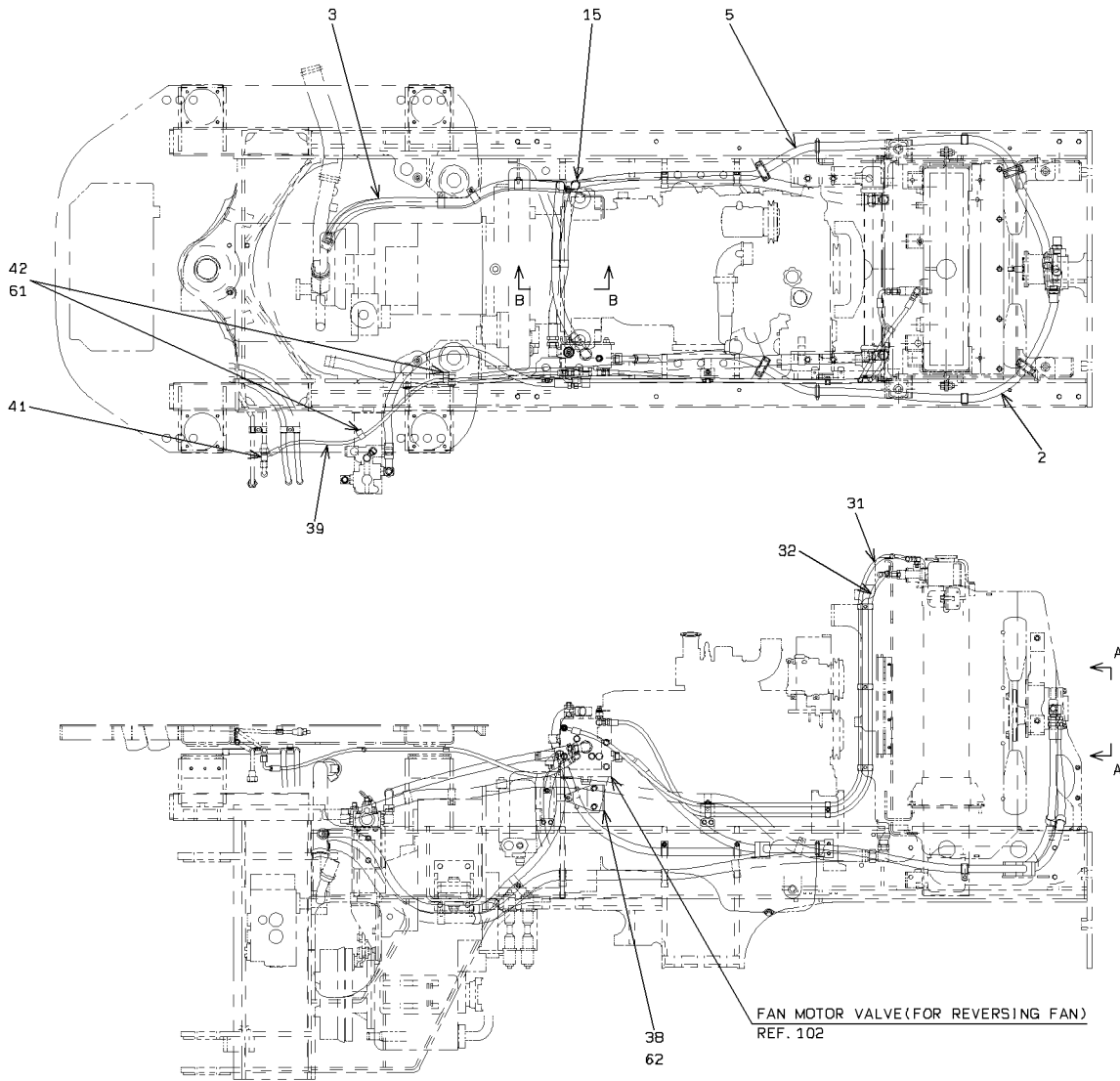

VIEW A - A

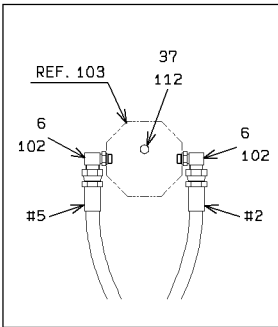

VIEW B - B

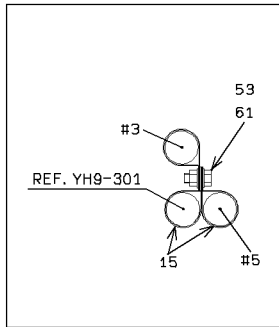

1-A

FAN MOTER HYDRAULIC LINE (FOR REVERSING FAN) (S/N 5001-5130)

SYM-BOL	PART NUMBER	PART NAME	UNIT Q,TY	SERIAL			REMARKS							
				(A)	-	(B)	N	P	D	(A)	(B)	(C)	(D)	REMARK
2A	68645-40245	HOSE,HIGH PRESSURE	1	5001	-	5130								
3A	67040-19000	HOSE,HEAT RESISTIN	3 M	5001	-	5130								L=2100
5A	68655-40323	HOSE,HIGH PRESSURE	1	5001	-	5130								
6A	30241-20550	ADAPTER,ELBOW	2	5001	-	5130				Y01				
15A	43573-20370	HOLDER,PIPE	3	5001	-	5130								D=30
31A	68635-10229	HOSE,HIGH PRESSURE	1	5001	-	5130								
32A	68635-10223	HOSE,HIGH PRESSURE	1	5001	-	5130								
37A	41530-22440	PLUG	1	5001	-	5130				Y02				
38A	41619-55660	PLATE	1	5001	-	5130								
39A	43113-43470	HOSE,HIGH PRESSURE	1	5001	-	5130								
41A	40733-20940	FLARED FITTING,TEE	1	5001	-	5130								
42A	43573-20280	HOLDER,PIPE	2	5001	-	5130								D=12
53A	61802-08016	BOLT,FLANGED	1	5001	-	5130								
61A	62480-21081	NUT,FLANGED	A/R	5001	-	5130								
62A	61802-12016	BOLT,FLANGED	2	5001	-	5130								
102A	65231-00081	RING,O	1	5001	-	5130				01				
112A	65231-00041	RING,O	1	5001	-	5130					02			

# FAN MOTER HYDRAULIC LINE (FOR REVERSING FAN) (S/N 5131-)

<S/N 5131 - >

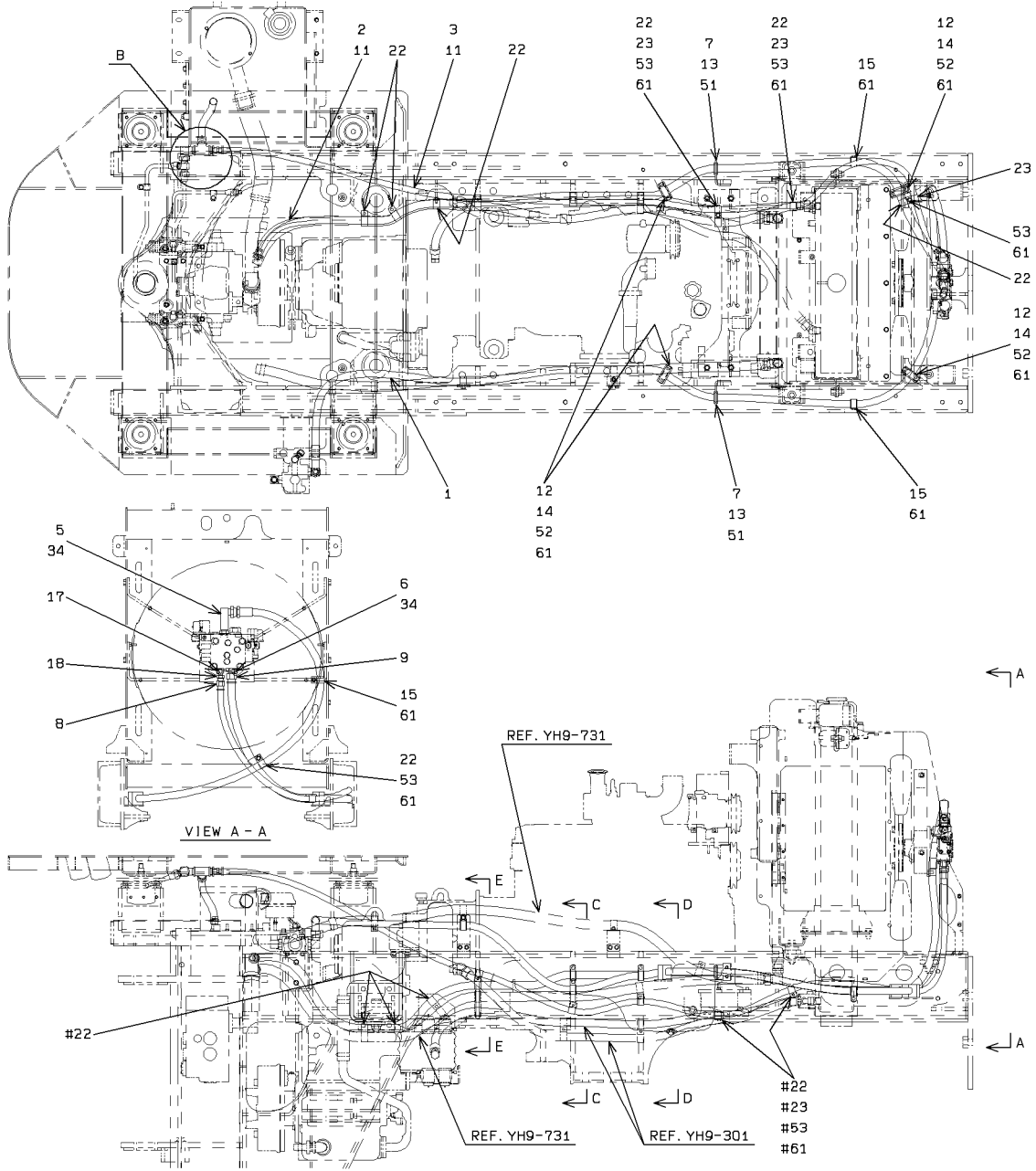

DETAIL OF B

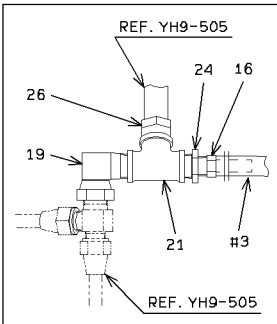

VIEW C-C

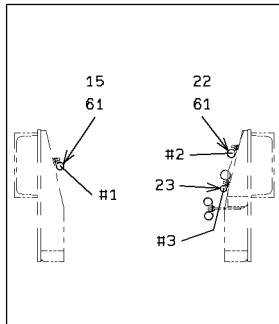

VIEW D-D

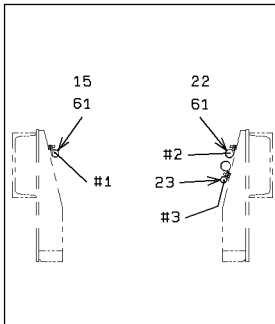

VIEW E-E

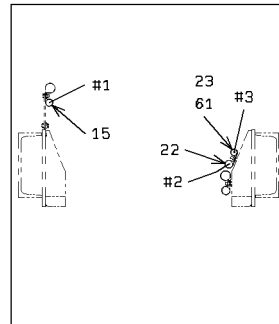

1-A

FAN MOTER HYDRAULIC LINE (FOR REVERSING FAN) (S/N 5131-)

SYM-BOL	PART NUMBER	PART NAME	UNIT Q, TY	SERIAL		REMARKS						
				(A)	(B)	N	P	D	(A)	(B)	(C)	(D)
1A	68635-40430	HOSE,HIGH PRESSURE	1	5131	-							
2A	67040-19000	HOSE,HEAT RESISTIN	4 M	5131	-							L=3600
3A	67040-12000	HOSE,HEAT RESISTIN	4 M	5131	-							L=4000
5A	30241-21090	ADAPTER,ELBOW	1	5131	-					Y01		
6A	88201-06712	ADAPTER	1	5131	-					Y01		
7A	41618-40310	PLATE	2	5131	-							
8A	88511-02080	NIPPLE,HOSE	1	5131	-							
9A	88511-03121	NIPPLE,HOSE	1	5131	-							
11A	69002-03100	BAND,HOSE	4	5131	-							
12A	32924-20350	CLAMP,MULTIPLE	4	5131	-							
13A	65801-31060	BUSHING,ELASTIC	2	5131	-							
14A	40850-70050	BUSHING,ELASTIC	4	5131	-							
15A	43573-20370	HOLDER,PIPE	6	5131	-							D=30
16A	88511-01080	NIPPLE,HOSE	1	5131	-							
17A	88371-12406	FITTING,BUSHING	1	5131	-							
18A	88302-40806	FITTING,NIPPLE	1	5131	-							
19A	88261-06012	ADAPTER,ELBOW UNIO	1	5131	-							
21A	69207-06000	FITTING,TEE	1	5131	-							
22A	72010-31000	HOLDER,HOSE	11	5131	-							D=31
23A	72010-25000	HOLDER,HOSE	6	5131	-							D=25
24A	69210-06040	FITTING,BUSHING	1	5131	-							
26A	88511-01120	NIPPLE,HOSE	1	5131	-							
34A	65210-12024	RING,O	1	5131	-					01		
51A	61802-10020	BOLT,FLANGED	4	5131	-							
52A	61802-08065	BOLT,FLANGED	8	5131	-							
53A	61802-08016	BOLT,FLANGED	4	5131	-							
61A	62480-21081	NUT,FLANGED	A/R	5131	-							

# FAN MOTER VALVE (FOR REVERSING FAN) (S/N 5001-5130)

<S/N 5001 - 5130>

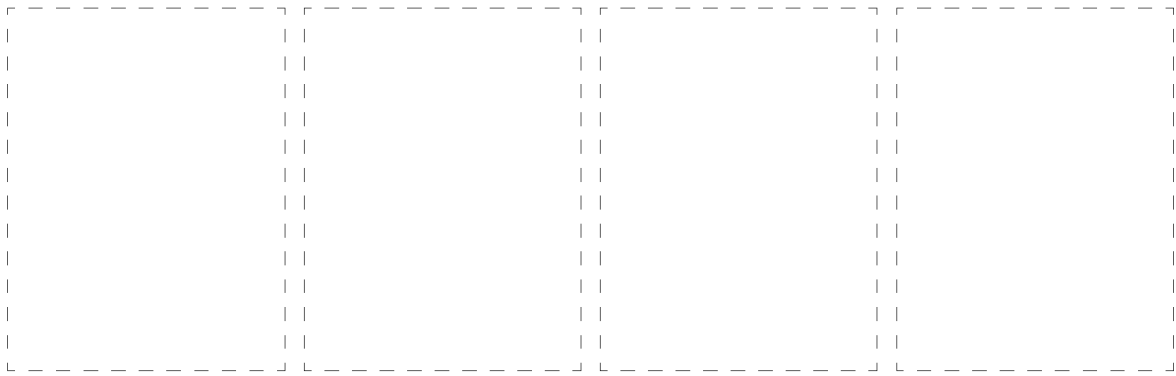
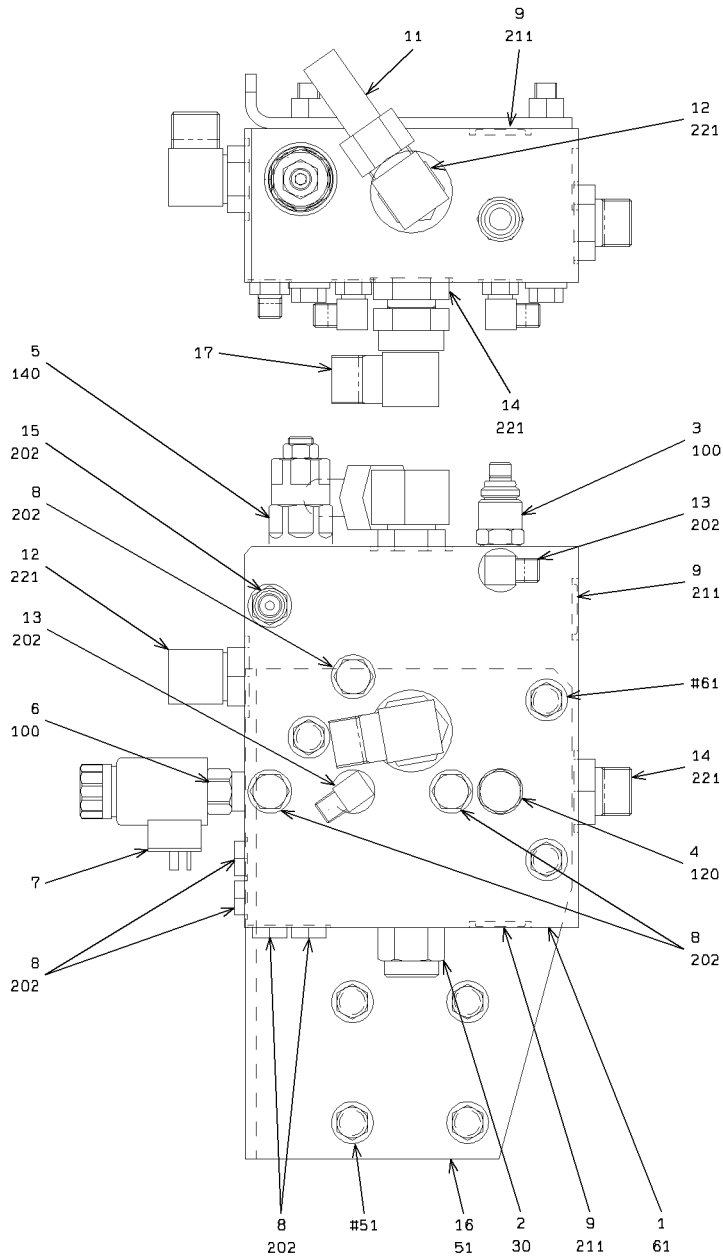

1-A

FAN MOTER VALVE (FOR REVERSING FAN) (S/N 5001-5130)

SYM-BOL	PART NUMBER	PART NAME	UNIT Q,TY	SERIAL		REMARKS									
				(A)	(B)	N	P	D	(A)	(B)	(C)	(D)	REMARK		
1A	41410-35260	BLOCK	1	5001	-	5130									
2A	38521-70230	VALVE ASSY,CONTROL	1	5001	-	5130				Y01					
3A	38565-71580	VALVE,RELIEF	1	5001	-	5130					Y02				
4A	38554-60420	VALVE,CHECK	1	5001	-	5130						Y03			
5A	38565-60900	VALVE,RELIEF	1	5001	-	5130							Y04		
6A	38511-71020	VALVE ASSY	1	5001	-	5130				Y05					
7A	35910-70260	SOLENOID	1	5001	-	5130									
8A	88390-21304	PLUG	7	5001	-	5130					Y06				
9A	88390-21508	PLUG	3	5001	-	5130						Y07			
11A	88511-03121	NIPPLE,HOSE	1	5001	-	5130									
12A	88241-07112	ADAPTER,ELBOW	2	5001	-	5130							Y08		
13A	88241-07104	ADAPTER,ELBOW	2	5001	-	5130					Y06				
14A	88201-06712	ADAPTER	2	5001	-	5130							Y08		
15A	88201-06704	ADAPTER	1	5001	-	5130					Y06				
16A	41619-55680	PLATE	1	5001	-	5130									
17A	30242-20020	ADAPTER,ELBOW UNIO	1	5001	-	5130									
30A	49327-73560	SEAL KIT	1	5001	-	5130				01					
51A	61802-12020	BOLT,FLANGED	4	5001	-	5130									
61A	61802-12110	BOLT,FLANGED	3	5001	-	5130									
100A	49327-72080	SEAL KIT	1	5001	-	5130				05	02				
120A	49327-72340	SEAL KIT	1	5001	-	5130						03			
140A	49327-90630	SEAL KIT	1	5001	-	5130							04		
202A	65210-12011	RING,O	1	5001	-	5130					06				
211A	65210-12018	RING,O	1	5001	-	5130						07			
221A	65210-12024	RING,O	1	5001	-	5130							08		

# MOTER MOUNT (FOR REVERSING FAN) (S/N 5001-5130)

<S/N 5001 - 5130>

(NOTE):REFER TO STANDARD CATALOG(REF. YH9-231) FOR NO SYMBOL PARTS.

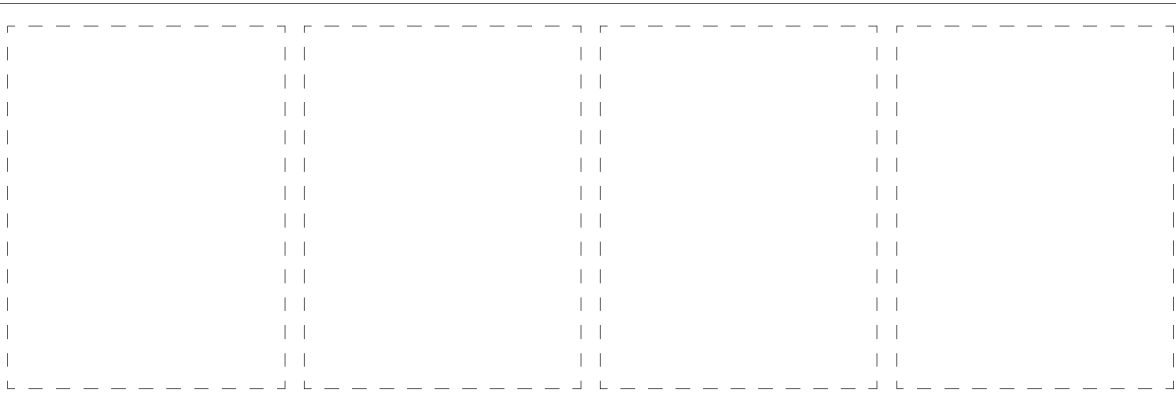
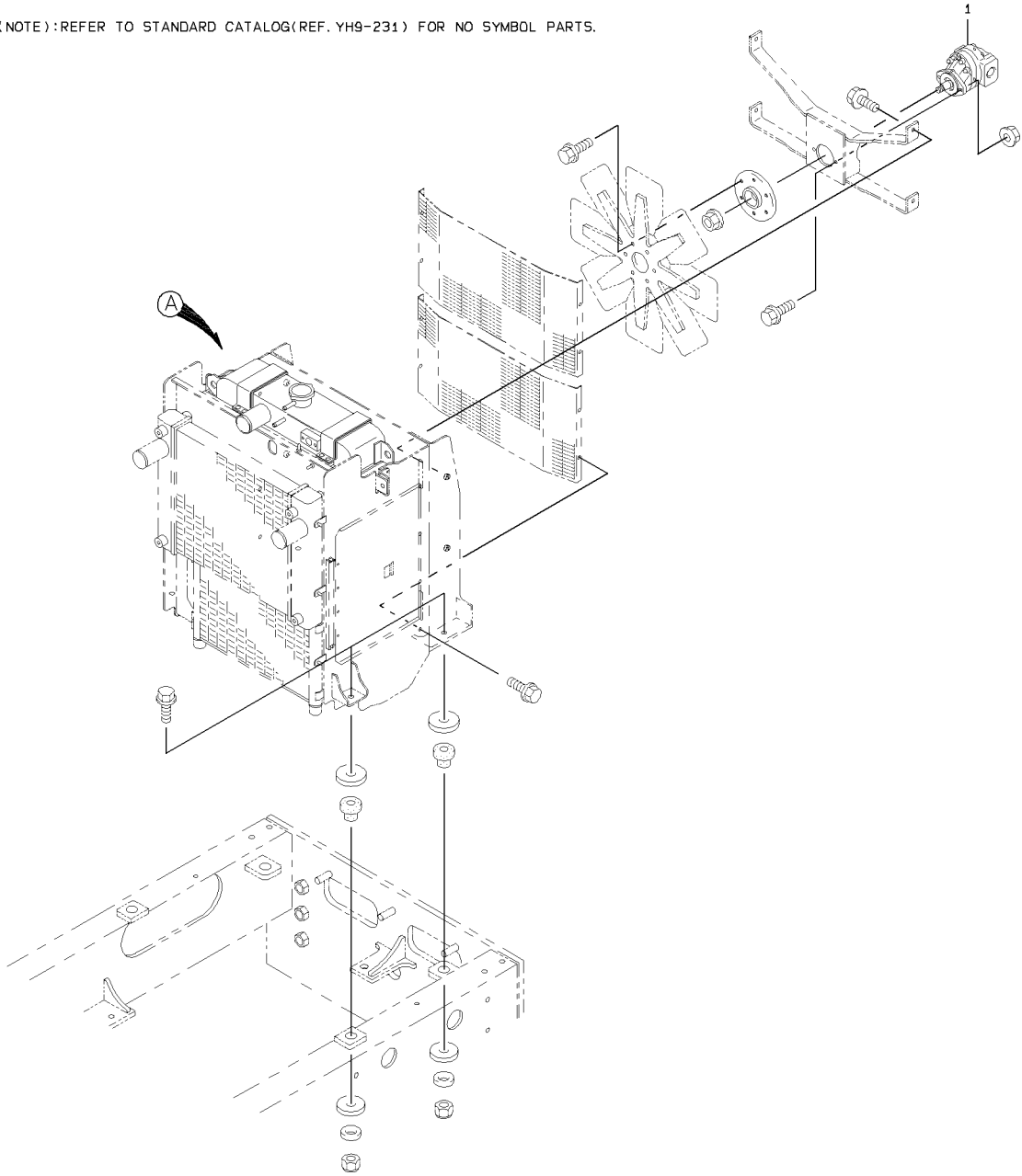

1-A

# MOTER MOUNT (FOR REVERSING FAN) (S/N 5001-5130)

<S/N 5001 - 5130>

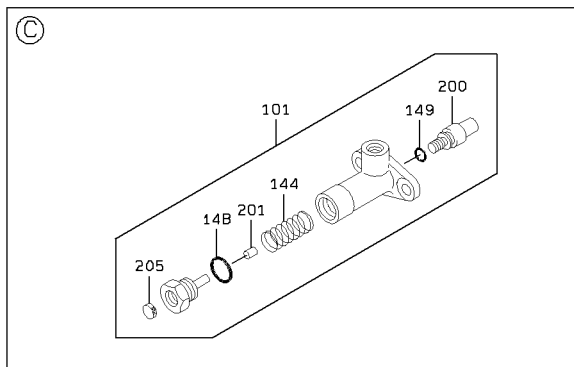
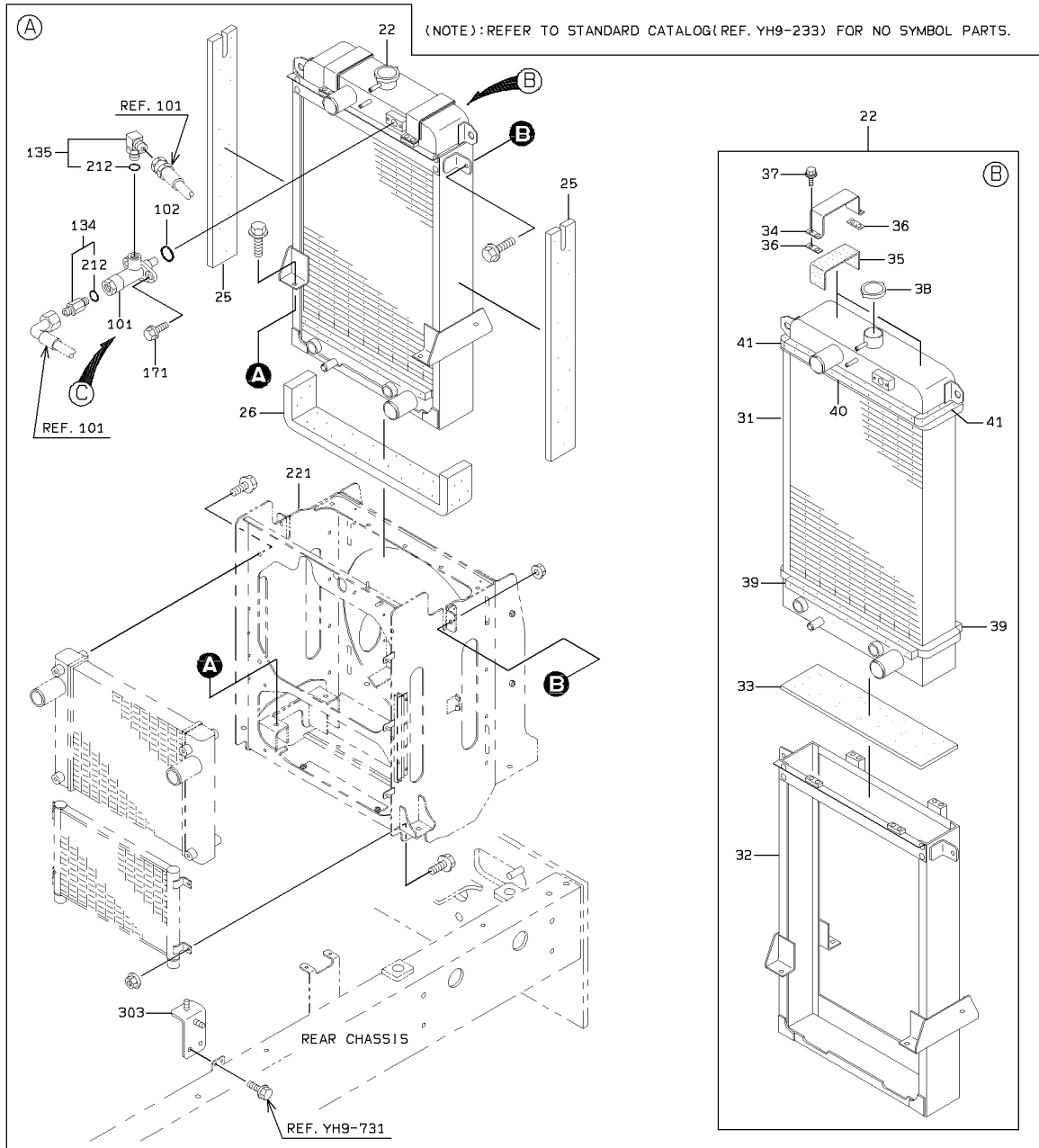

2-A

MOTER MOUNT (FOR REVERSING FAN) (S/N 5001-5130)

SYM-BOL	PART NUMBER	PART NAME	UNIT Q,TY	SERIAL		REMARKS								
				(A)	(B)	N	P	D	(A)	(B)	(C)	(D)	REMARK	
1A	48976-60660	MOTOR,OIL	1	5001	-	5130								
22A	44721-63470	RADIATOR ASSY	1	5001	-	5130				Y01				
25A	35680-49460	SPONGE	2	5001	-	5130								
26A	35680-49470	SPONGE	1	5001	-	5130								
31A	33281-71490	CORE ASSY	1	5001	-	5130				01				
32A	40600-71010	FRAME	1	5001	-	5130				01				
33A	33713-70030	SHEET,RUBBER	1	5001	-	5130				01				
34A	32920-70570	CLAMP	2	5001	-	5130				01				
35A	33713-70200	SHEET,RUBBER	2	5001	-	5130				01				
36A	34200-70010	SHIM	A/R	5001	-	5130				01				
37A	43932-70240	BOLT,W/WASHER	8	5001	-	5130				01				
38A	32210-71610	CAP	1	5001	-	5130				01				
39A	39600-72730	PACKING	2	5001	-	5130				01				
40A	39600-72740	PACKING	1	5001	-	5130				01				
41A	39600-72750	PACKING	2	5001	-	5130				01				
101A	38511-60150	VALVE ASSY	1	5001	-	5130				Y02				
102A	47131-21870	RING,O	1	5001	-	5130								
134A	30230-26340	ADAPTER	1	5001	-	5130					Y03			
135A	88241-07104	ADAPTER,ELBOW	1	5001	-	5130					Y03			
144A	35600-76610	SPRING	1	5001	-	5130					02			
148A	65210-11018	RING,O	1	5001	-	5130					02			
149A	65210-16010	RING,O	1	5001	-	5130					02			
171A	61802-10016	BOLT,FLANGED	2	5001	-	5130								
200A	30980-70350	ELEMENT	1	5001	-	5130					02			
201A	31053-70710	ORIFICE	1	5001	-	5130					02			
205A	40330-70560	FILTER	1	5001	-	5130					02			
212A	65210-12011	RING,O	1	5001	-	5130						03		
221A	03501-55220	BRACKET ASSY	1	5001	-	5130								
303A	41619-51970	PLATE	1	5001	-	5130								

---

MEMO

---

# MOTER MOUNT (FOR REVERSING FAN) (S/N 5131-)

<S/N 5131 - >

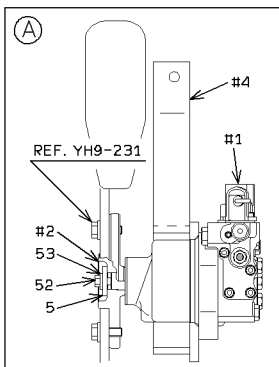
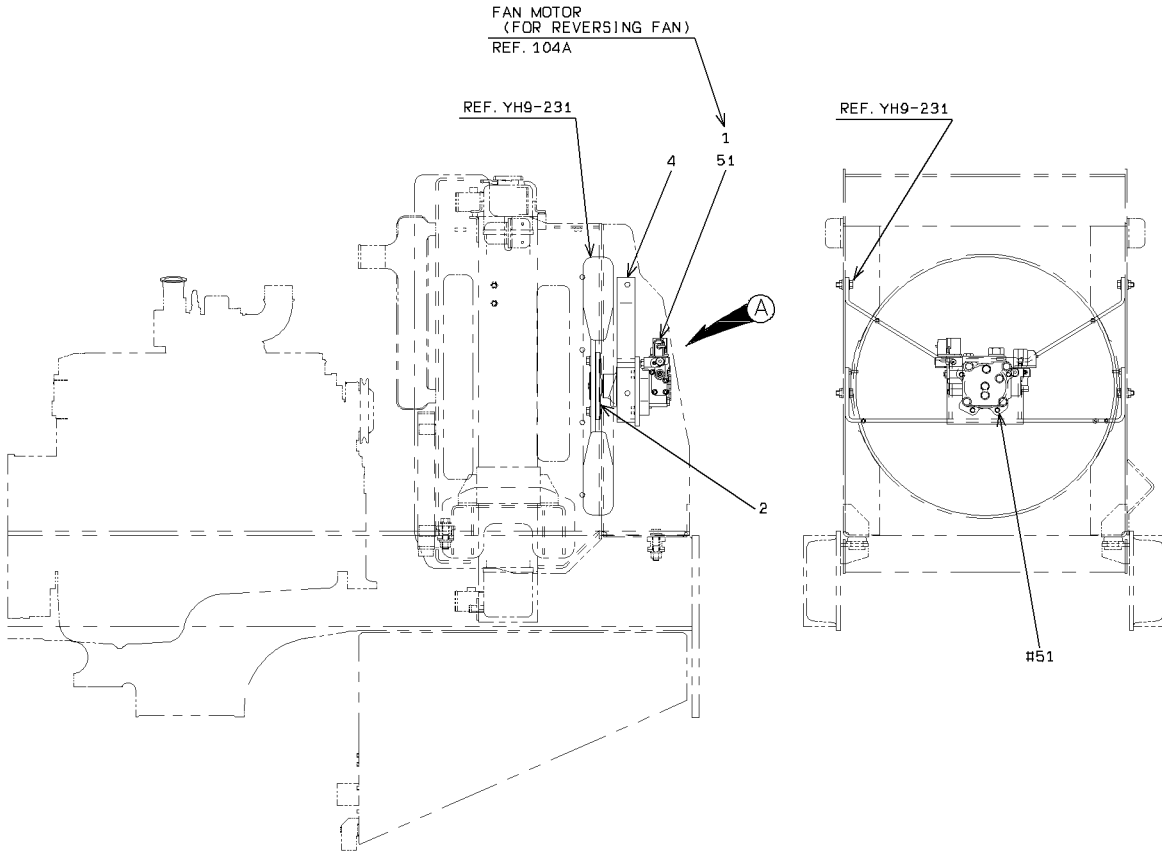

1-A

MOTER MOUNT (FOR REVERSING FAN) (S/N 5131-)

SYM-BOL	PART NUMBER	PART NAME	UNIT Q,TY	SERIAL		REMARKS						
				(A)	(B)	N	P	D	(A)	(B)	(C)	(D)
1A	48976-60790	MOTOR,OIL	1	5131	-							REF104A
2A	40510-25270	FLANGE	1	5131	-							
4A	40902-36210	BRACKET	1	5131	-							
5A	41620-48400	PLATE	1	5131	-							
51A	61802-12035	BOLT,FLANGED	4	5131	-							
52A	61005-10050	BOLT	1	5131	-							
53A	62710-18101	WASHER,PLANE	1	5131	-							

# FAN MOTOR (FOR REVERSING FAN) (S/N 5131- )

<S/N 5131 - >

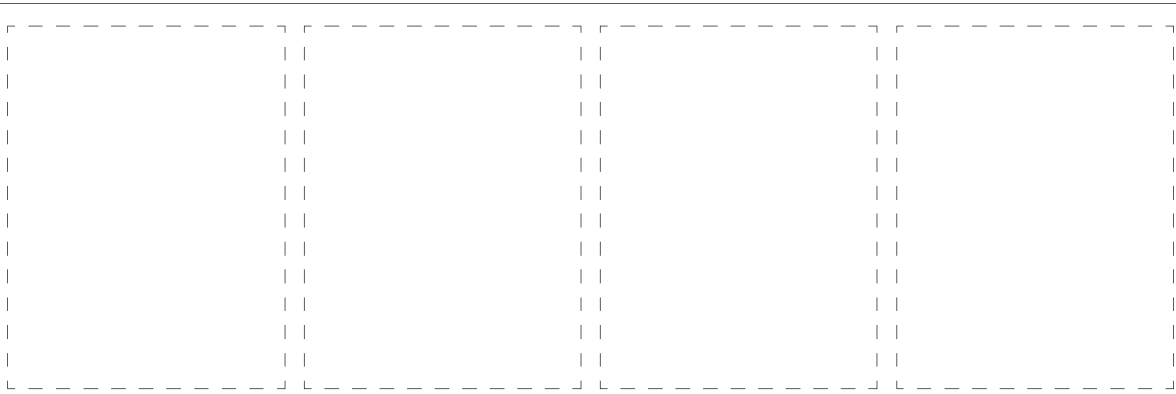
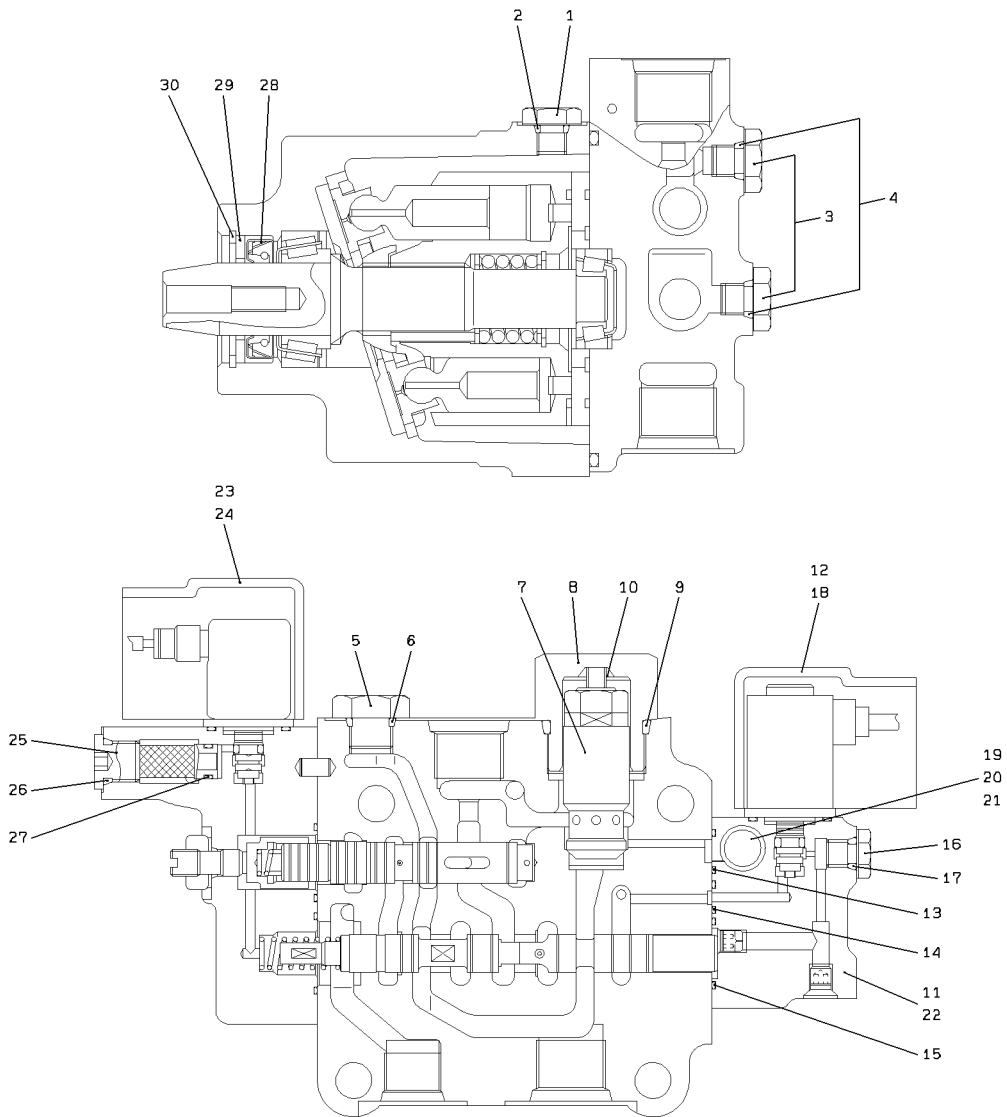

1-A

FAN MOTOR (FOR REVERSING FAN) (S/N 5131- )

SYM-BOL	PART NUMBER	PART NAME	UNIT Q,TY	SERIAL (A) - (B)	REMARKS					
					N	P	D	(A)	(B)	(C)
000A	48976-60790	MOTOR,OIL	1	5131 -						
1A	41530-75380	PLUG	1	5131 -						
2A	47131-77170	RING,O	1	5131 -						
3A	41530-75390	PLUG	4	5131 -						
4A	47131-77180	RING,O	4	5131 -						
5A	41530-75400	PLUG	1	5131 -						
6A	47131-77190	RING,O	1	5131 -						
7A	38565-71990	VALVE,RELIEF	1	5131 -						
8A	41530-75410	PLUG	1	5131 -						
9A	47131-77200	RING,O	1	5131 -						
10A	35600-77940	SPRING	1	5131 -						
11A	38560-70100	VALVE,PILOT	1	5131 -						
12A	43900-74360	BOLT	2	5131 -						
13A	47131-77210	RING,O	1	5131 -						
14A	47131-77220	RING,O	1	5131 -						
15A	47131-77230	RING,O	1	5131 -						
16A	41530-75380	PLUG	1	5131 -						
17A	47131-77170	RING,O	1	5131 -						
18A	31205-70240	COVER	1	5131 -						
19A	40330-70660	FILTER	1	5131 -						
20A	47131-77190	RING,O	1	5131 -						
21A	47131-77240	RING,O	1	5131 -						
22A	43900-74370	BOLT	4	5131 -						
23A	31205-70240	COVER	1	5131 -						
24A	43900-74360	BOLT	2	5131 -						
25A	40330-70660	FILTER	1	5131 -						
26A	47131-77190	RING,O	1	5131 -						
27A	47131-77250	RING,O	1	5131 -						
28A	34042-71540	SEAL,OIL	1	5131 -						
29A	35700-72020	SPACER	1	5131 -						
30A	45200-71600	RING	1	5131 -						

# CABLE MOUNT (FOR REVERSING FAN) (S/N 5001-5130)

<S/N 5001 - 5130>

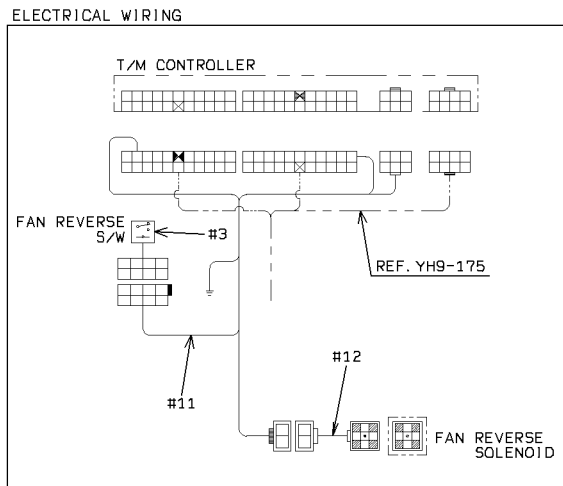
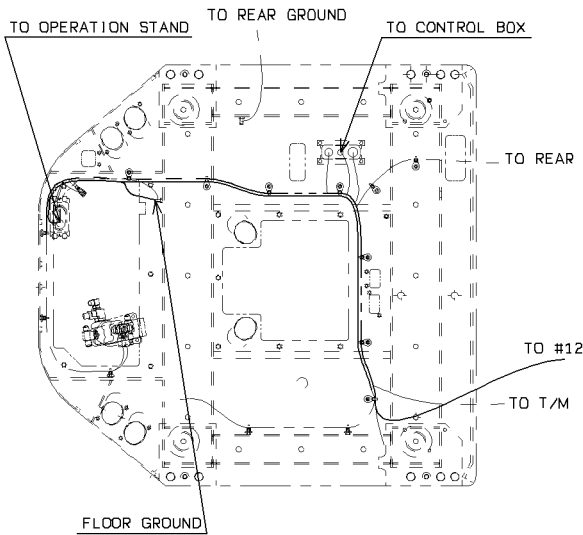
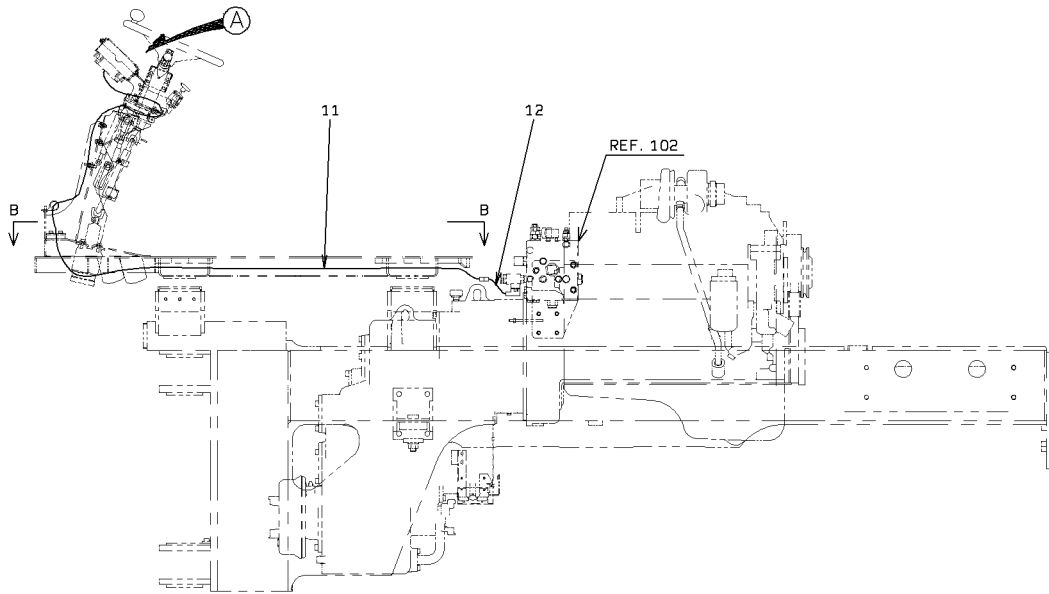

VIEW B - B

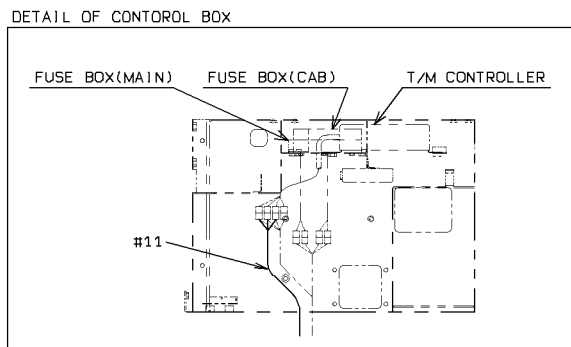
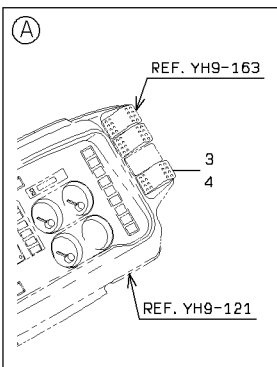

1-A

CABLE MOUNT (FOR REVERSING FAN) (S/N 5001-5130)

SYM-BOL	PART NUMBER	PART NAME	UNIT Q,TY	SERIAL			REMARKS										
				(A)	-	(B)	N	P	D	(A)	(B)	(C)	(D)	REMARK			
3A	35010-60640	SWITCH	1	5001	-	5130										REVERSING FAN	
4A	44770-51880	LABEL	1	5001	-	5130											
11A	33193-35440	CABLE ASSY	1	5001	-	5130											REVERSING FAN
12A	33193-22030	CABLE ASSY	1	5001	-	5130											SOLENOID

# CABLE MOUNT (FOR REVERSING FAN) (S/N 5131- )

<S/N 5131 - >

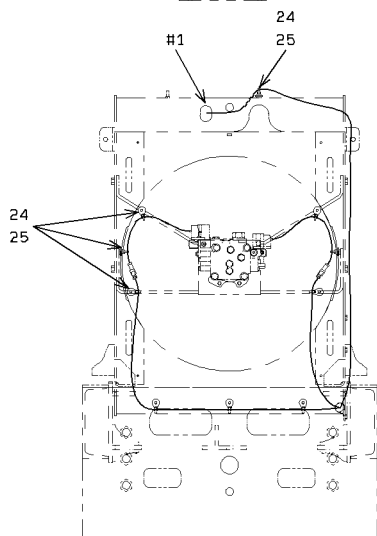
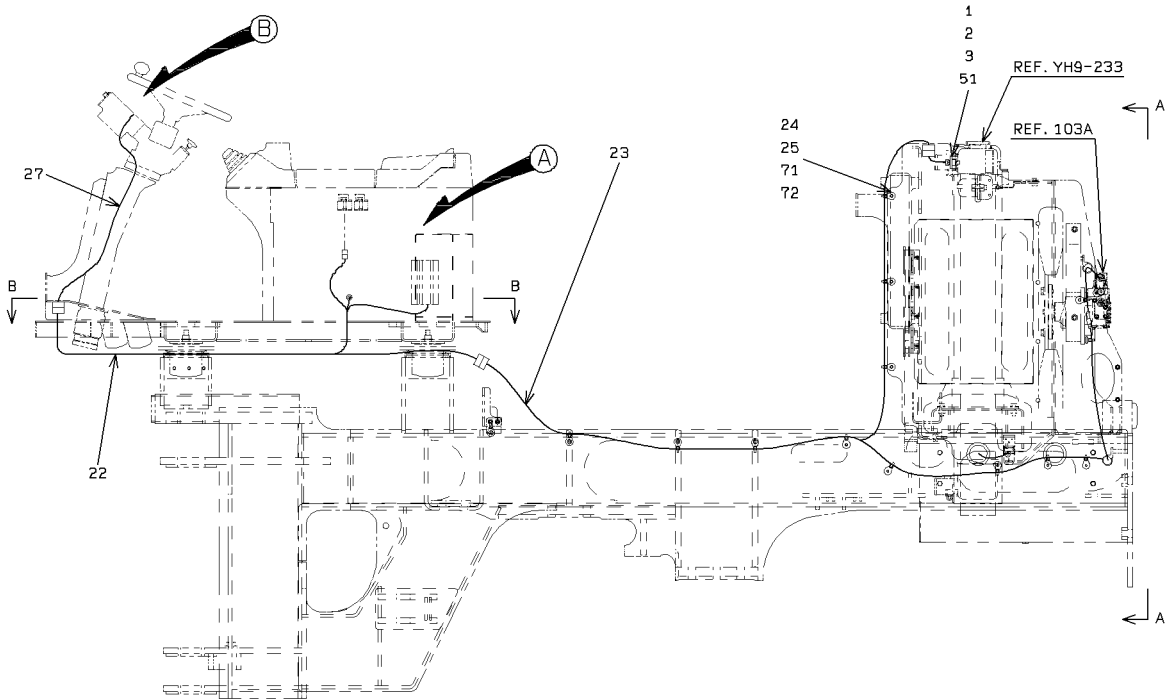

VIEW A - A

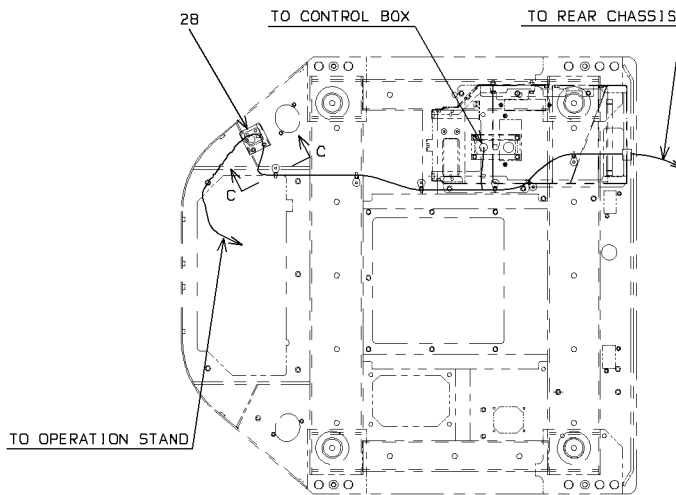

VIEW B - B

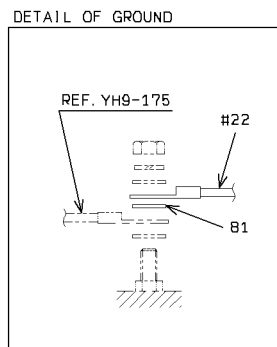
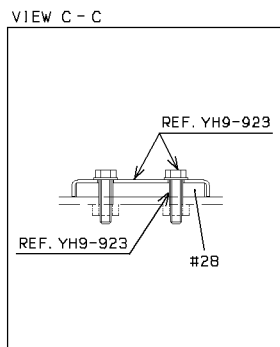
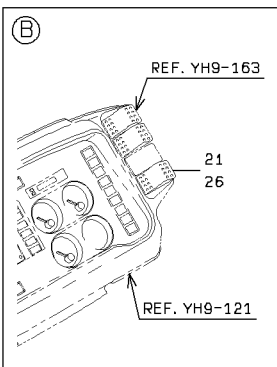

1-A

# CABLE MOUNT (FOR REVERSING FAN) (S/N 5131- )

<S/N 5131 - >

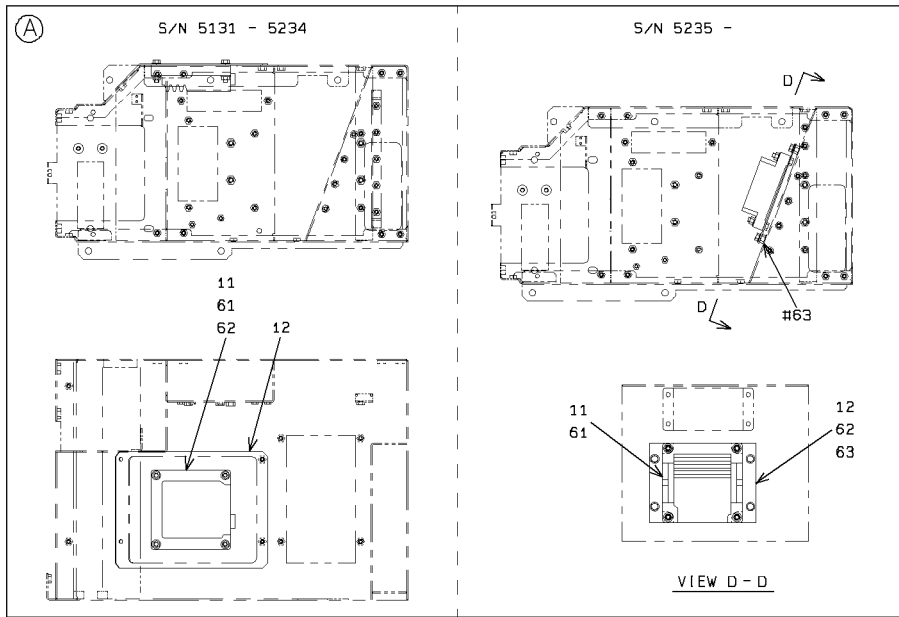

ELECTRICAL WIRING

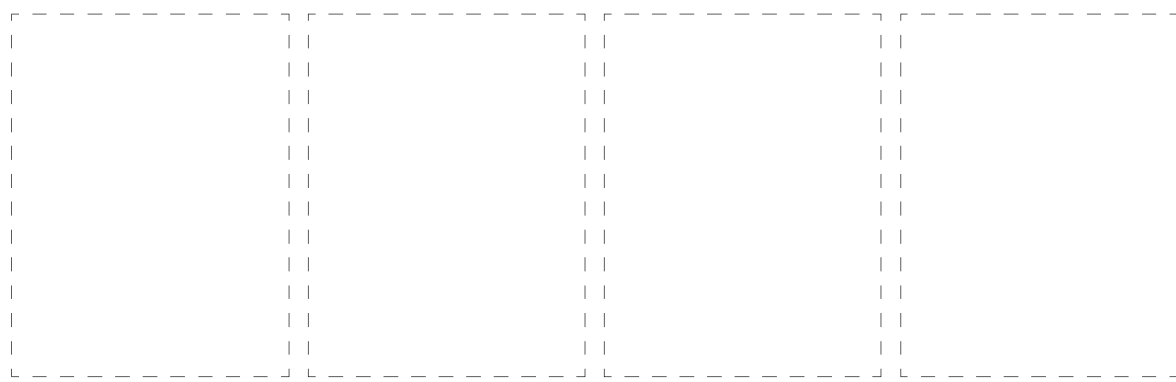
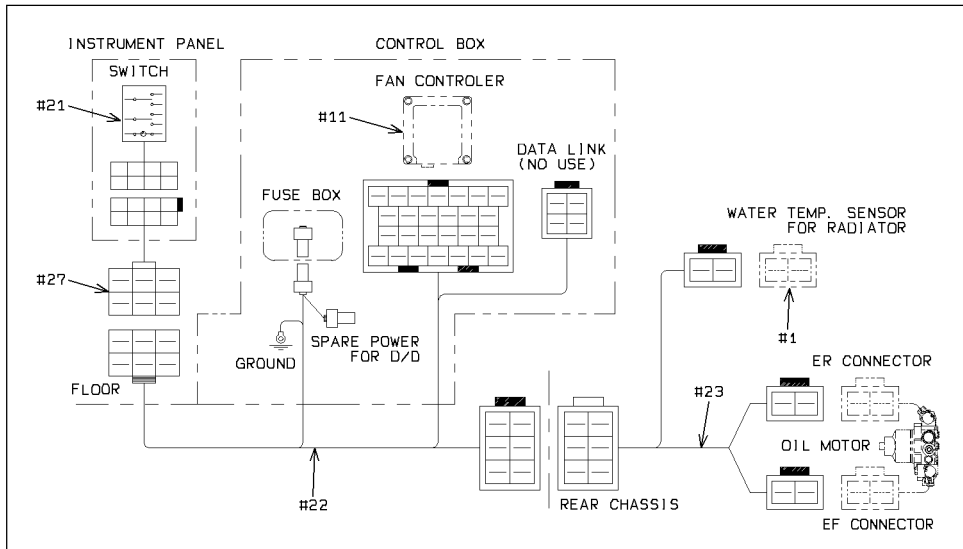

2-A

CABLE MOUNT (FOR REVERSING FAN) (S/N 5131- )

SYM-BOL	PART NUMBER	PART NAME	UNIT Q,TY	SERIAL		REMARKS							
				(A)	(B)	N	P	D	(A)	(B)	(C)	(D)	REMARK
1A	35829-60080	SENSOR,TEMPERATURE	1	5131	-								
2A	47131-21870	RING,O	1	5131	-								
3A	40902-36440	BRACKET	1	5131	-								
11A	99202-04560	CONTROLLER UNIT	1	5131	-								REVERSING FAN
12A	03501-60950	PLATE	1	5131	-	5234							
12B	41620-52010	PLATE	1	5235	-		B						
21A	35010-20390	SWITCH	1	5131	-	5184							
21B	35010-20340	SWITCH	1	5185	-		C						
22A	33193-41940	CABLE ASSY	1	5131	-								
23A	33193-41950	CABLE ASSY	1	5131	-								
24A	32923-70120	CLAMP,HOSE	10	5131	-								FR M8
25A	32923-70090	CLAMP,HOSE	10	5131	-								L=202
26A	44770-54250	LABEL	1	5131	-	5184							
26B	44770-51880	LABEL	1	5185	-		C						
27A	33193-41960	CABLE ASSY	1	5131	-								REVERSING FAN
28A	33057-21390	GROMMET	1	5131	-								
51A	61802-10016	BOLT,FLANGED	2	5131	-								
61A	61802-08035	BOLT,FLANGED	4	5131	-	5234							
61B	62480-21081	NUT,FLANGED	4	5235	-		B						
62A	62480-21081	NUT,FLANGED	4	5131	-	5234							
62B	61802-08025	BOLT,FLANGED	4	5235	-		B						
63A	62480-21101	NUT,FLANGED	4	5235	-								
71A	61033-08025	BOLT	3	5131	-								
72A	62480-21081	NUT,FLANGED	3	5131	-								
81A	46011-21650	WASHER,PLANE	1	5131	-								

---

MEMO

---

# RADIATOR MOUNT (DUST-PROOF TYPE)

(NOTE):REFER TO (REF. YH9-231, REF. YH9-233) FOR NO SYMBOL PARTS.

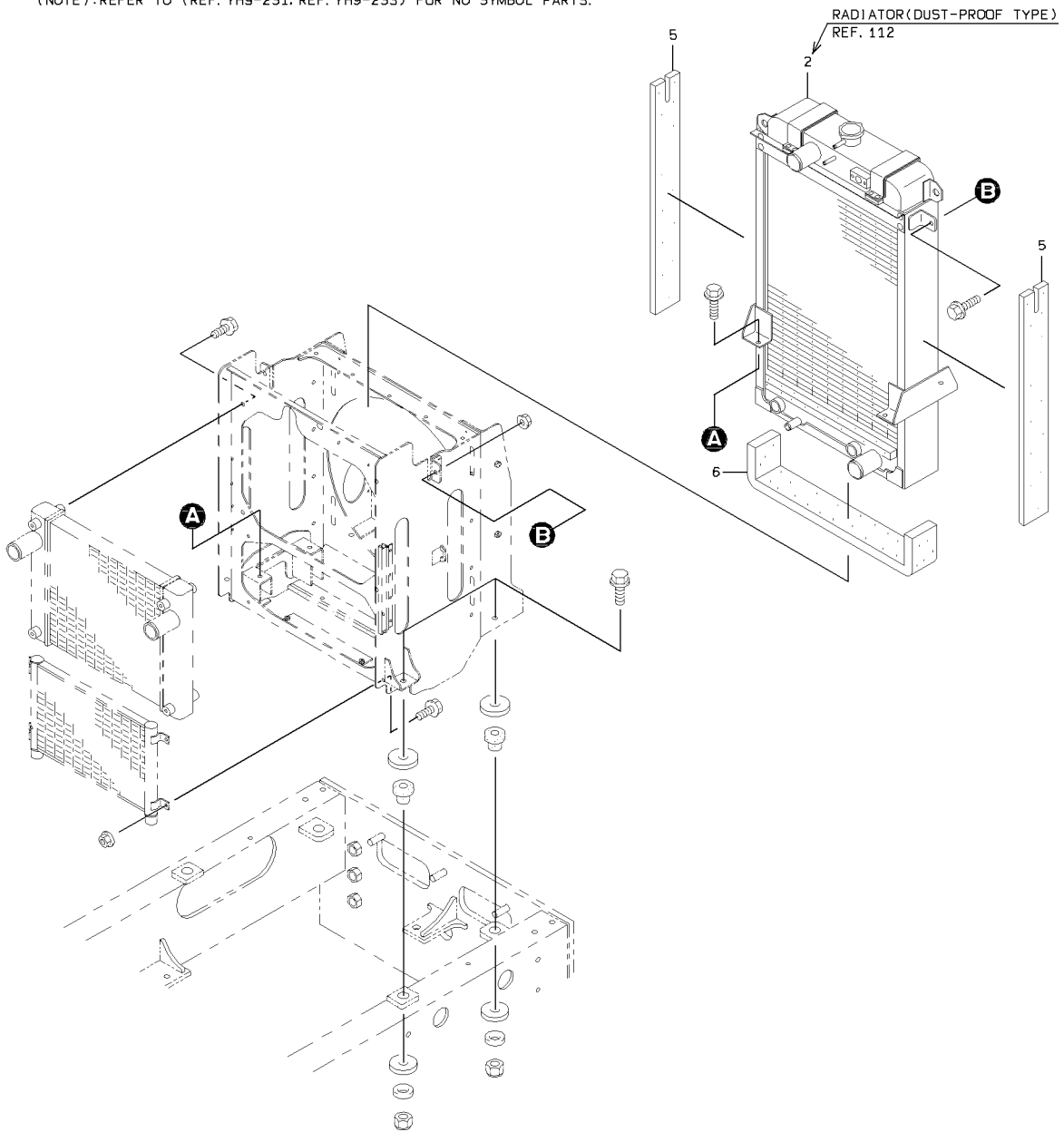

### RADIATOR MOUNT (DUST-PROOF TYPE)

SYM-BOL	PART NUMBER	PART NAME	UNIT Q, TY	SERIAL		REMARKS						
				(A)	(B)	N	P	D	(A)	(B)	(C)	(D)
2A	44721-63080	RADIATOR ASSY	1	5001	5130							REF.112
2B	44721-63470	RADIATOR ASSY	1	5131		B						REF.112
5A	35680-49460	SPONGE	2	5001								
6A	35680-49470	SPONGE	1	5001								

# RADIATOR (DUST-PROOF TYPE)

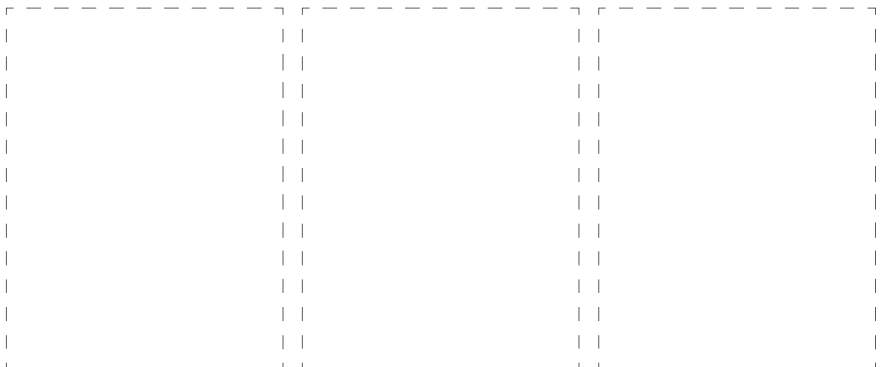
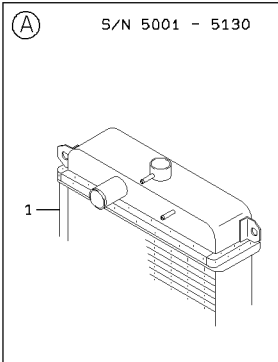
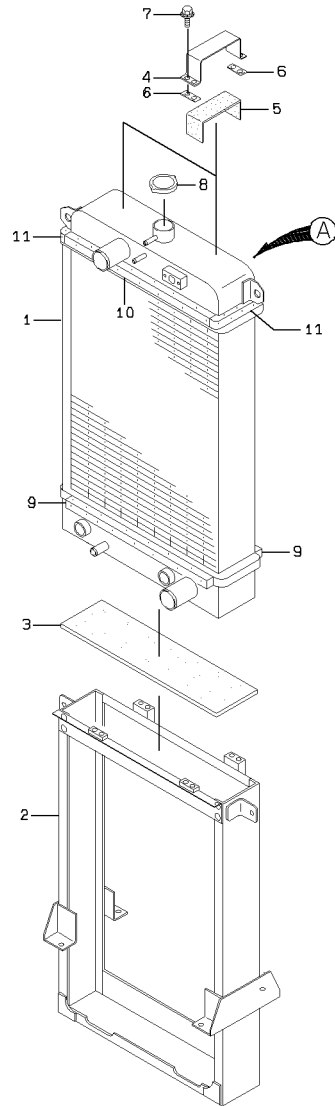

1-A

### RADIATOR (DUST-PROOF TYPE)

SYM-BOL	PART NUMBER	PART NAME	UNIT Q, TY	SERIAL		REMARKS						
				(A)	(B)	N	P	D	(A)	(B)	(C)	(D)
000A	44721-63080	RADIATOR ASSY	1	5001	- 5130							
000B	44721-63470	RADIATOR ASSY	1	5131	-	B						
1A	33281-71450	CORE ASSY	1	5001	- 5130							
1B	33281-71490	CORE ASSY	1	5131	-	B						
2A	40600-70930	FRAME	1	5001	- 5130							
2B	40600-71010	FRAME	1	5131	-	B						
3A	33713-70030	SHEET,RUBBER	1	5001	-							
4A	32920-70570	CLAMP	2	5001	-							
5A	33713-70200	SHEET,RUBBER	2	5001	-							
6A	34200-70010	SHIM	A/R	5001	-							
7A	43932-70240	BOLT,W/WASHER	8	5001	-							
8A	32210-71610	CAP	1	5001	-							
9A	39600-72730	PACKING	2	5001	-							
10A	39600-72740	PACKING	1	5001	-							
11A	39600-72750	PACKING	2	5001	-							

# PRECLEANER MOUNT

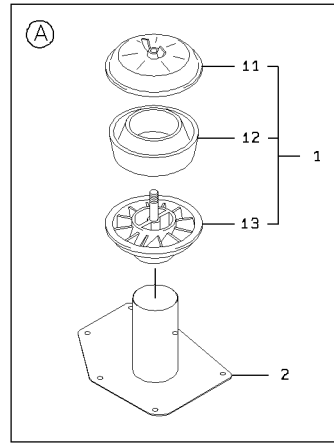
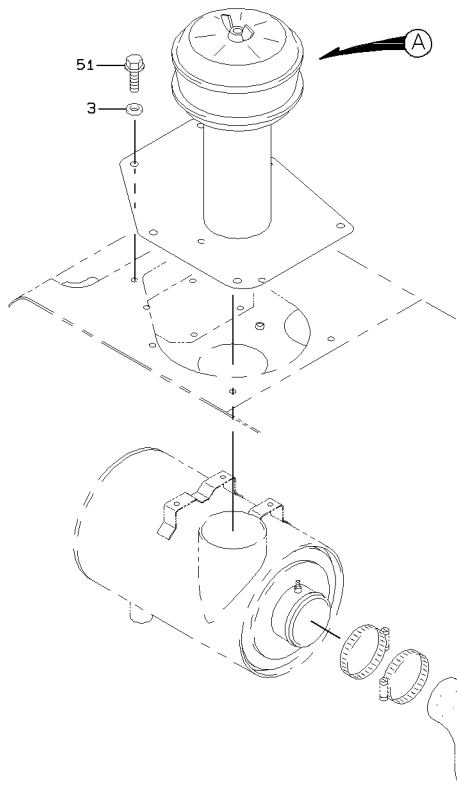

1-A

## PRECLEANER MOUNT

SYM-BOL	PART NUMBER	PART NAME	UNIT Q, TY	SERIAL		REMARKS							
				(A)	(B)	N	P	D	(A)	(B)	(C)	(D)	REMARK
1A	42730-70060	PRECLEANER	1	5001	-								
2A	36430-23500	DUCT	1	5001	-								
3A	46011-20190	WASHER, PLANE	6	5001	-								
11A	31200-70400	COVER	1	5001	-								
12A	43890-70090	BODY	1	5001	-								
13A	35755-70010	SLEEVE ASSY	1	5001	-								
51A	61802-10016	BOLT, FLANGED	6	5001	-	5214							
51B	61802-10025	BOLT, FLANGED	6	5215	-		C						

# PRECLEANER MOUNT (MAINTENANCE-FREE)

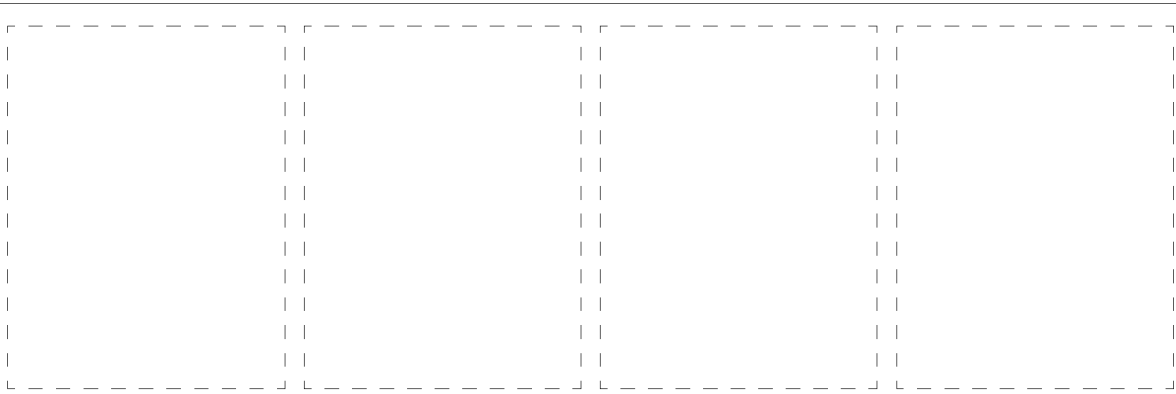
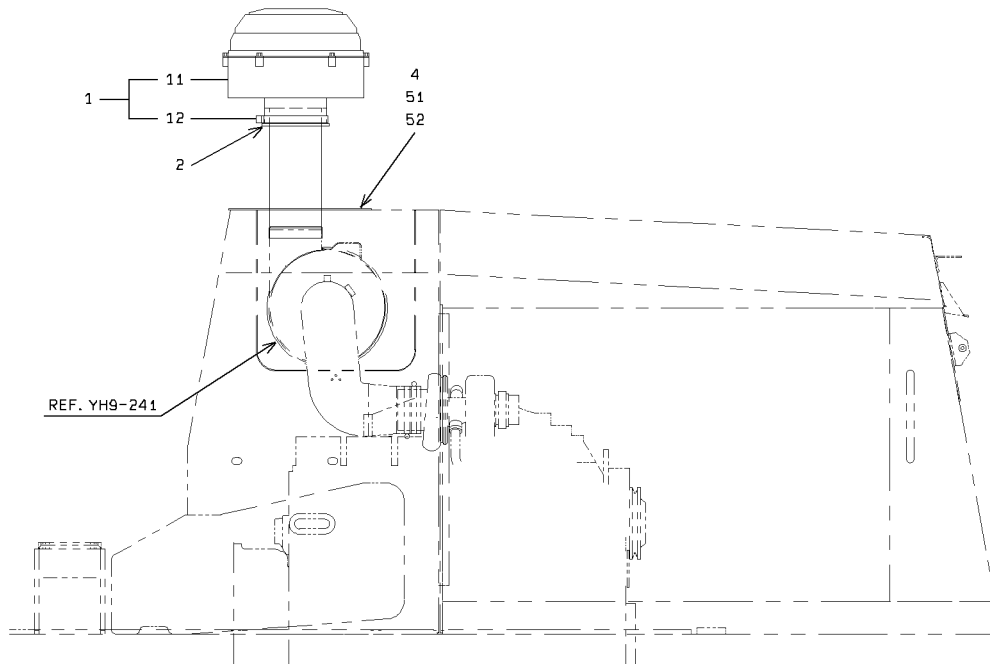

1-A

PRECLEANER MOUNT (MAINTENANCE-FREE)

SYM-BOL	PART NUMBER	PART NAME	UNIT Q,TY	SERIAL		REMARKS							
				(A)	(B)	N	P	D	(A)	(B)	(C)	(D)	REMARK
1A	42730-20020-7	PRECLEANER	1	5001	-						Y01		
2A	36430-23770-7	DUCT	1	5001	-								
4A	36430-23500	DUCT	1	5001	-								
11A	42730-70110-7	PRECLEANER	1	5001	-						01		
12A	32920-70870-7	CLAMP	1	5001	-						01		
51A	61802-10025	BOLT,FLANGED	6	5001	-								
52A	46011-20190	WASHER,PLANE	6	5001	-								

# LIMITED SLIP DIFFERENTIAL

(NOTE): THIS ILLUSTRATION SHOWS "FRONT HAND".

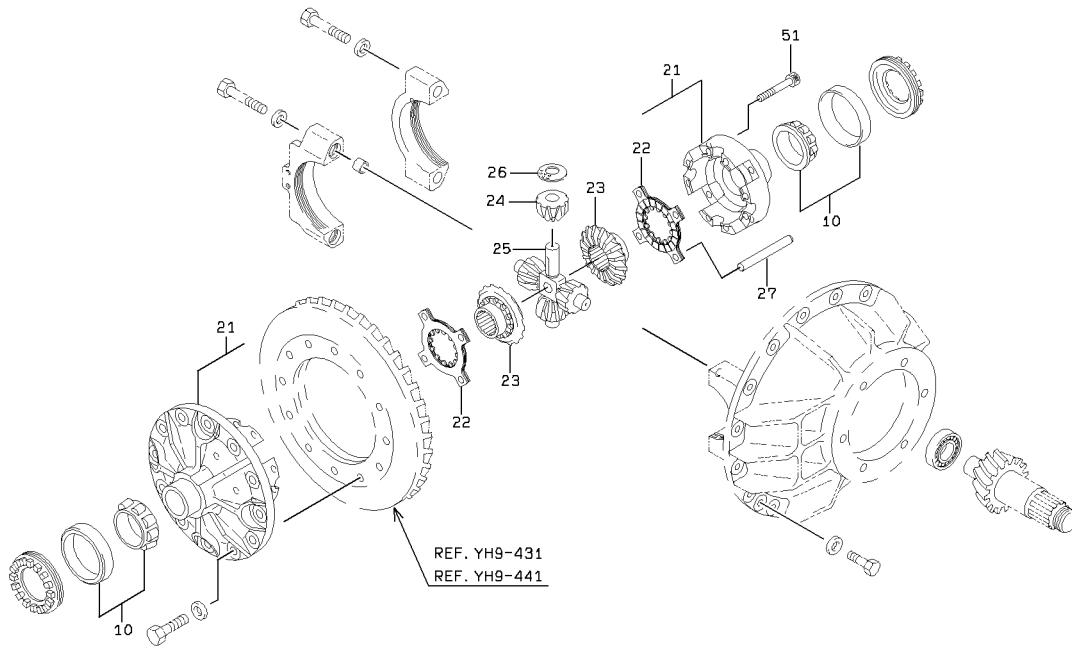

### LIMITED SLIP DIFFERENTIAL

SYM-BOL	PART NUMBER	PART NAME	UNIT Q, TY	SERIAL		REMARKS					
				(A)	(B)	N	P	D	(A)	(B)	(C)
10A	42004-20010	BEARING, TAPER ROLL	4	5001	-						
21A	37904-20740	HOUSING ASSY	2	5001	-						
22A	32872-60010	CLUTCH ASSY	4	5001	-						
23A	32433-60220	GEAR, BEVEL	4	5001	-						
24A	32433-20230	GEAR, BEVEL	8	5001	-						
25A	35510-20670	SPIDER	2	5001	-						
26A	47171-20020	RING, WEAR	8	5001	-						
27A	40000-34700	PIN	8	5001	-						
51A	61101-12070	BOLT, SOCKET	16	5001	-						

# HIDRAULIC LINE (2-WEY QUICK COUPLER)

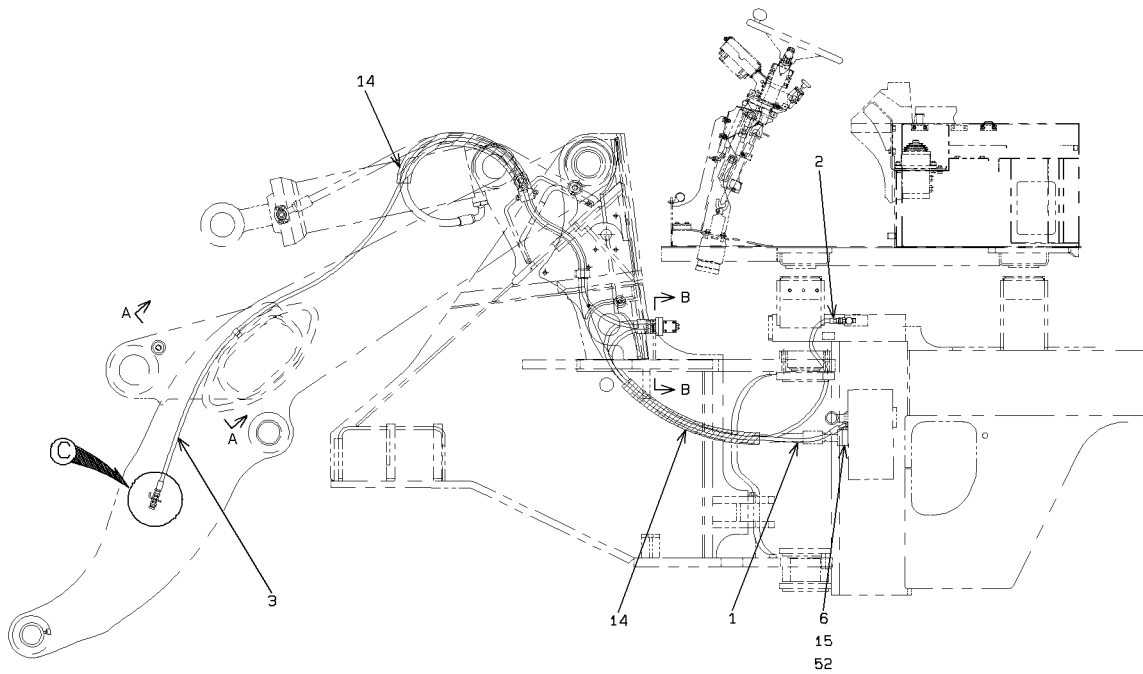
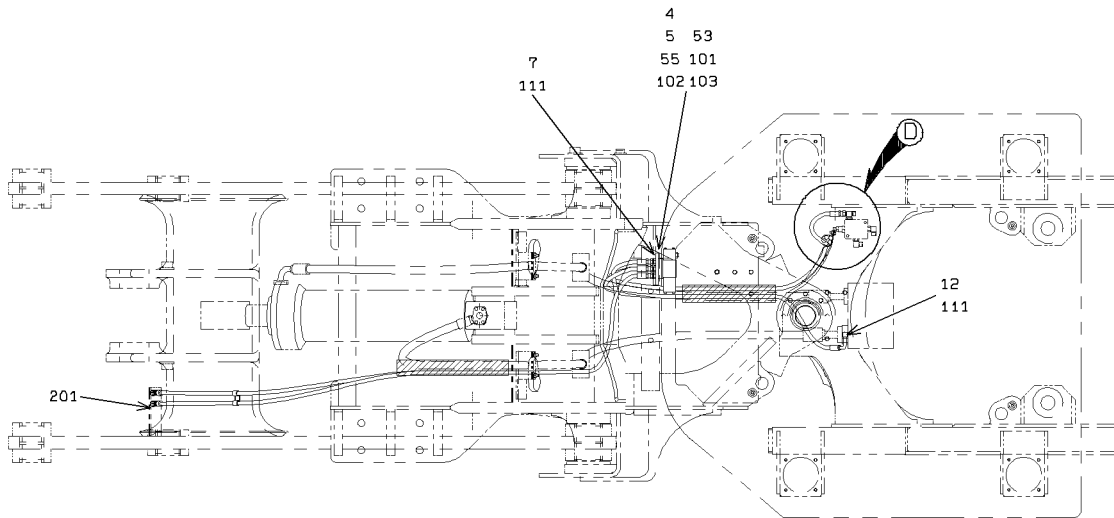

VIEW A - A

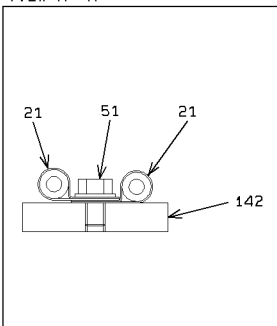

VIEW B - B

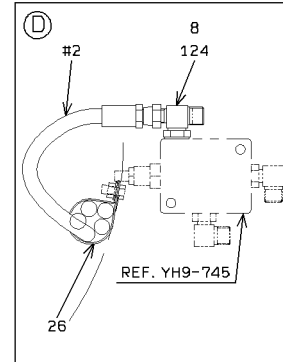
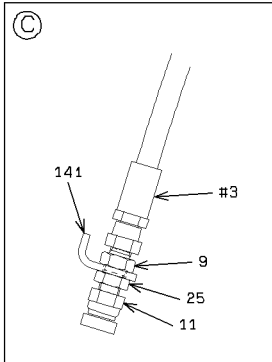
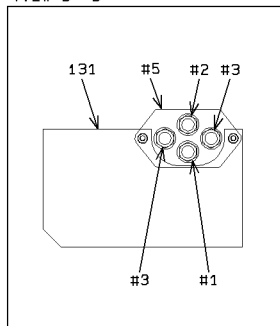

1-A

HIDRAULIC LINE (2-WEY QUICK COUPLER)

SYM-BOL	PART NUMBER	PART NAME	UNIT Q,TY	SERIAL (A) - (B)	REMARKS						
					N	P	D	(A)	(B)	(C)	(D)
1A	68635-10138	HOSE,HIGH PRESSURE	1	5001 -							
2A	68655-10170	HOSE,HIGH PRESSURE	1	5001 -							
3A	68655-10350	HOSE,HIGH PRESSURE	2	5001 -							
4A	38553-61100	VALVE,SOLENOID	1	5001 -				Y01			
5A	41410-60130	BLOCK	1	5001 -							
6A	40510-21340	FLANGE	1	5001 -							
7A	88201-06704	ADAPTER	4	5001 -				Y02			
8A	30246-23080	ADAPTER,TEE	1	5001 -					Y03		
9A	30230-21780	ADAPTER	2	5001 -							
11A	41530-22470	PLUG	2	5001 -							
12A	88241-07104	ADAPTER,ELBOW	1	5001 -				Y02			
14A	69081-04000	TUBE,SPIRAL	2 M	5001 -							L=1200 X QTY
15A	65220-31024	RING,O	1	5001 -							
21A	72001-11500	HOLDER,PIPE	2	5001 -							D=15
25A	37600-24210	NUT	2	5001 -							D=40
26A	72010-40000	HOLDER,HOSE	1	5001 -							
51A	61802-08012	BOLT,FLANGED	1	5001 -							
52A	61802-10050	BOLT,FLANGED	4	5001 -							
53A	61101-06020	BOLT,SOCKET	2	5001 -							
55A	62731-06100	WASHER,SPRING	2	5001 -							
101A	65210-12018	RING,O	2	5001 -				01			
102A	65210-12009	RING,O	4	5001 -				01			
103A	61101-05045	BOLT,SOCKET	4	5001 -				01			
111A	65210-12011	RING,O	1	5001 -					02		
124A	65210-12014	RING,O	1	5001 -						03	
131A	41603-53170	PLATE	1	5001 -							WELDING
141A	41609-20290	PLATE	1	5001 -							WELDING
142A	41611-26340	PLATE	1	5001 -							WELDING

# CABLE MOUNT (2-WEY QUICK COUPLER)

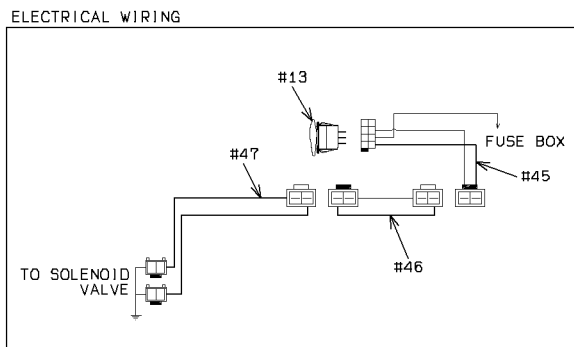
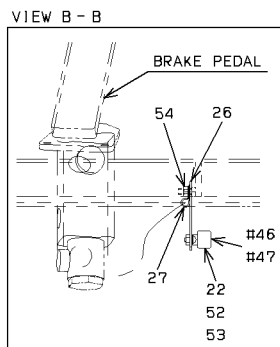
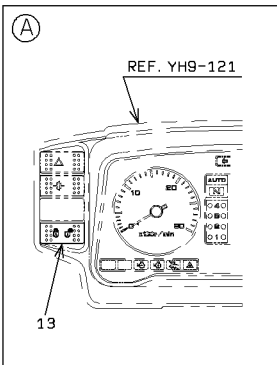
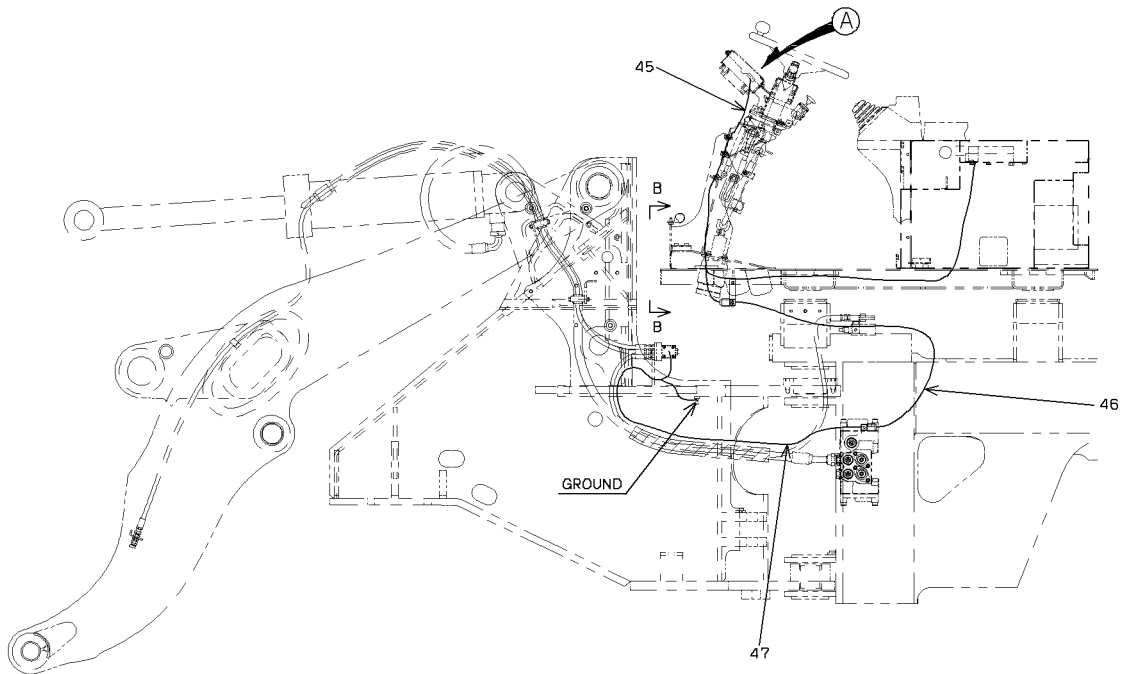
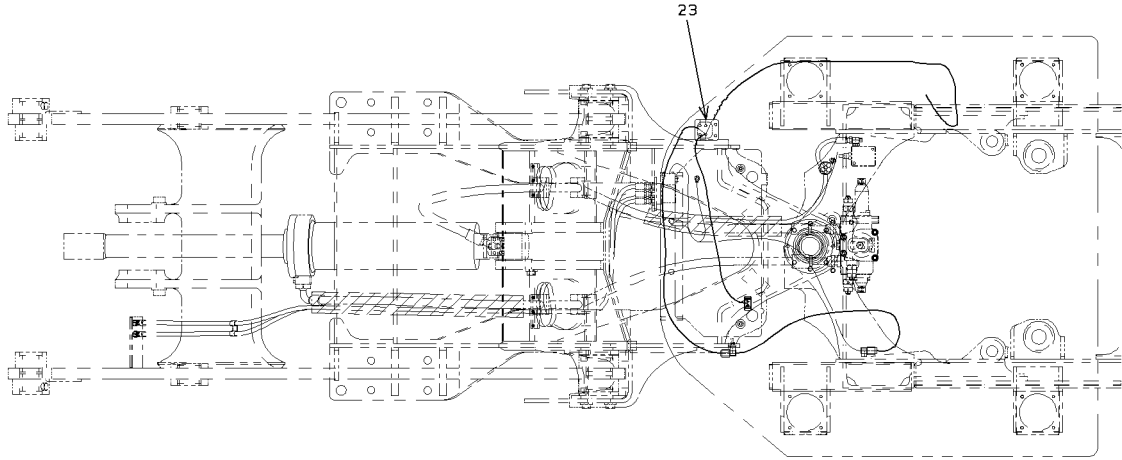

### CABLE MOUNT (2-WEY QUICK COUPLER)

SYM-BOL	PART NUMBER	PART NAME	UNIT Q, TY	SERIAL		REMARKS						
				(A)	(B)	N	P	D	(A)	(B)	(C)	(D)
13A	35010-60350	SWITCH	1	5001	-							
22A	43550-60100	HOLDER	1	5001	-							
23A	33057-20830	GROMMET	1	5001	-							
26A	41619-57220	PLATE	1	5001	-							
27A	72001-11000	HOLDER, PIPE	1	5001	-							
45A	33193-39860	CABLE ASSY	1	5001	-							D=10
46A	33193-39870	CABLE ASSY	1	5001	-							
47A	33193-39880	CABLE ASSY	1	5001	-							
52A	62256-51612	SCREW	1	5001	-							
53A	62721-06100	WASHER, SPRING	1	5001	-							
54A	62480-21081	NUT, FLANGED	1	5001	-							

# HIDRAULIC LINE (3-WEY PIPING) (S/N 5001-5415)

<S/N 5001 - 5415>

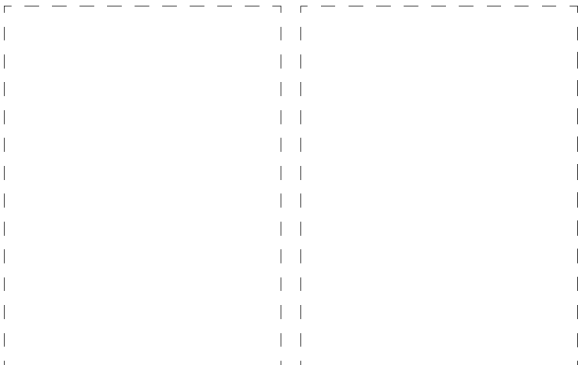
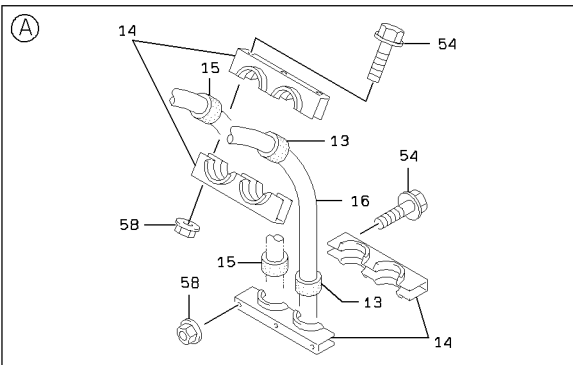
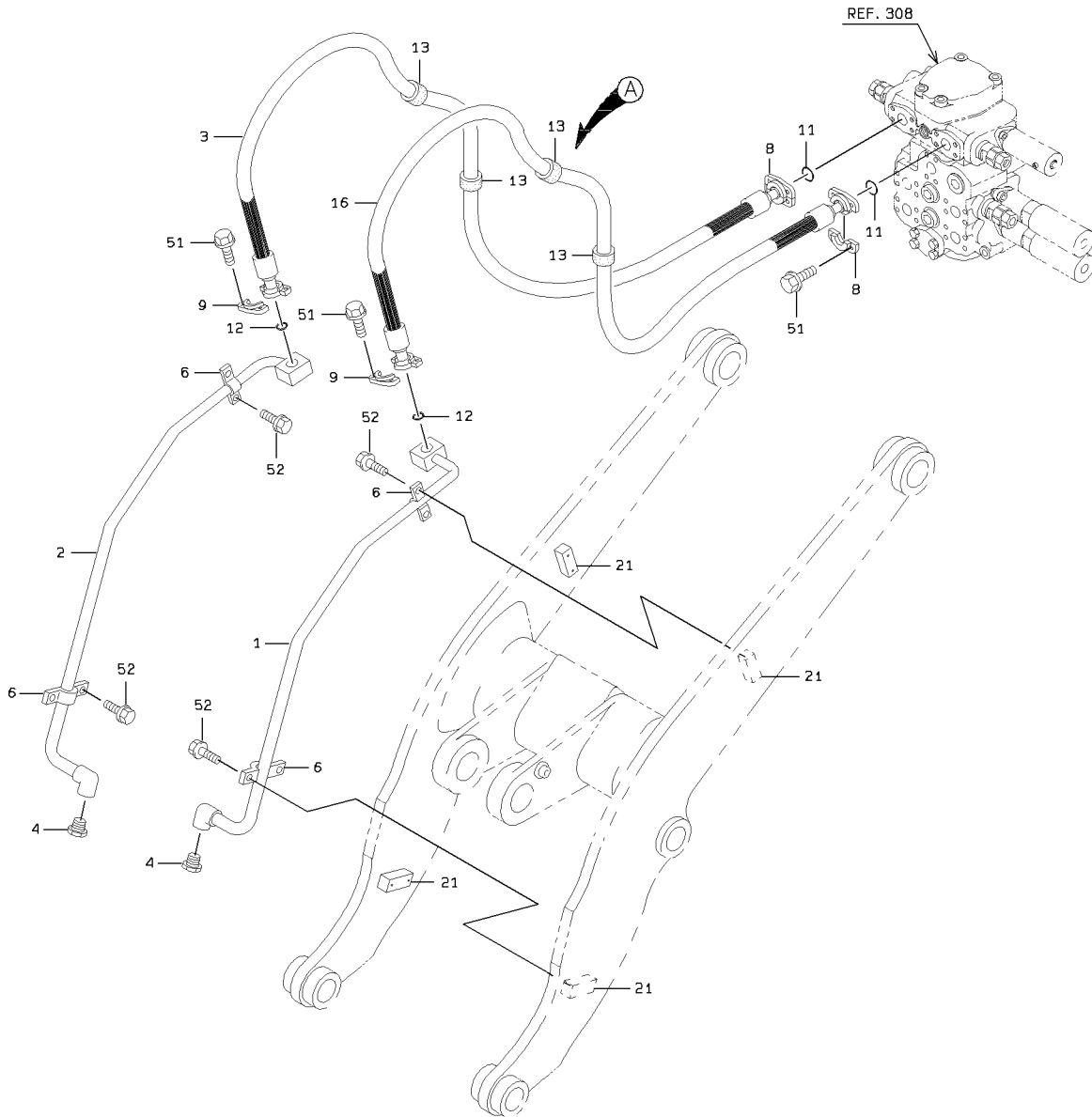

1-A

HIDRAULIC LINE (3-WEY PIPING) (S/N 5001-5415)

SYM-BOL	PART NUMBER	PART NAME	UNIT Q,TY	SERIAL		REMARKS							
				(A)	(B)	N	P	D	(A)	(B)	(C)	(D)	REMARK
1A	38755-24860	PIPE,OIL	1	5001	-	5415							FR LH
2A	38775-24870	PIPE,OIL	1	5001	-	5415							FR RH
3A	43113-70440	HOSE,HIGH PRESSURE	1	5001	-	5405							
3B	43113-52360	HOSE,HIGH PRESSURE	1	5406	-	5415	C						
4A	88390-14212	PLUG	2	5001	-	5415							
6A	43573-20030	HOLDER,PIPE	4	5001	-	5415							
8A	69811-25210	FLANGE,SPLIT	4	5001	-	5415							
9A	69811-19210	FLANGE,SPLIT	4	5001	-	5415							
11A	65220-31024	RING,O	2	5001	-	5415							
12A	65220-31019	RING,O	2	5001	-	5415							
13A	40850-70080	BUSHING,ELASTIC	4	5001	-	5415							
14A	32924-20120	CLAMP,MULTIPLE	4	5001	-	5415							
15A	40850-70110	BUSHING,ELASTIC	4	5001	-	5415							
16A	43113-25520	HOSE,HIGH PRESSURE	1	5001	-	5405							
16B	43113-52370	HOSE,HIGH PRESSURE	1	5406	-	5415	C						
21A	41611-21260	PLATE	4	5001	-	5415							WELDING
51A	61802-10030	BOLT,FLANGED	16	5001	-	5415							
52A	61802-08020	BOLT,FLANGED	8	5001	-	5415							
54A	61802-10100	BOLT,FLANGED	12	5001	-	5415							
58A	62480-21101	NUT,FLANGED	12	5001	-	5415							

# HIDRAULIC LINE (FOR 3-WEY PIPING) (S/N 5416- )

<S/N 5416 - >

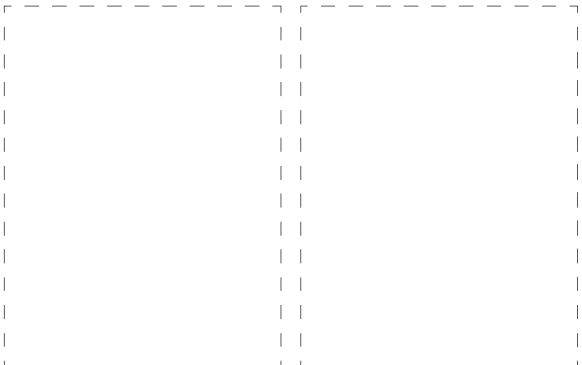
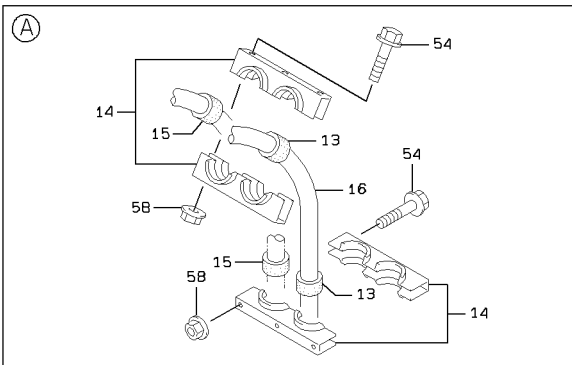
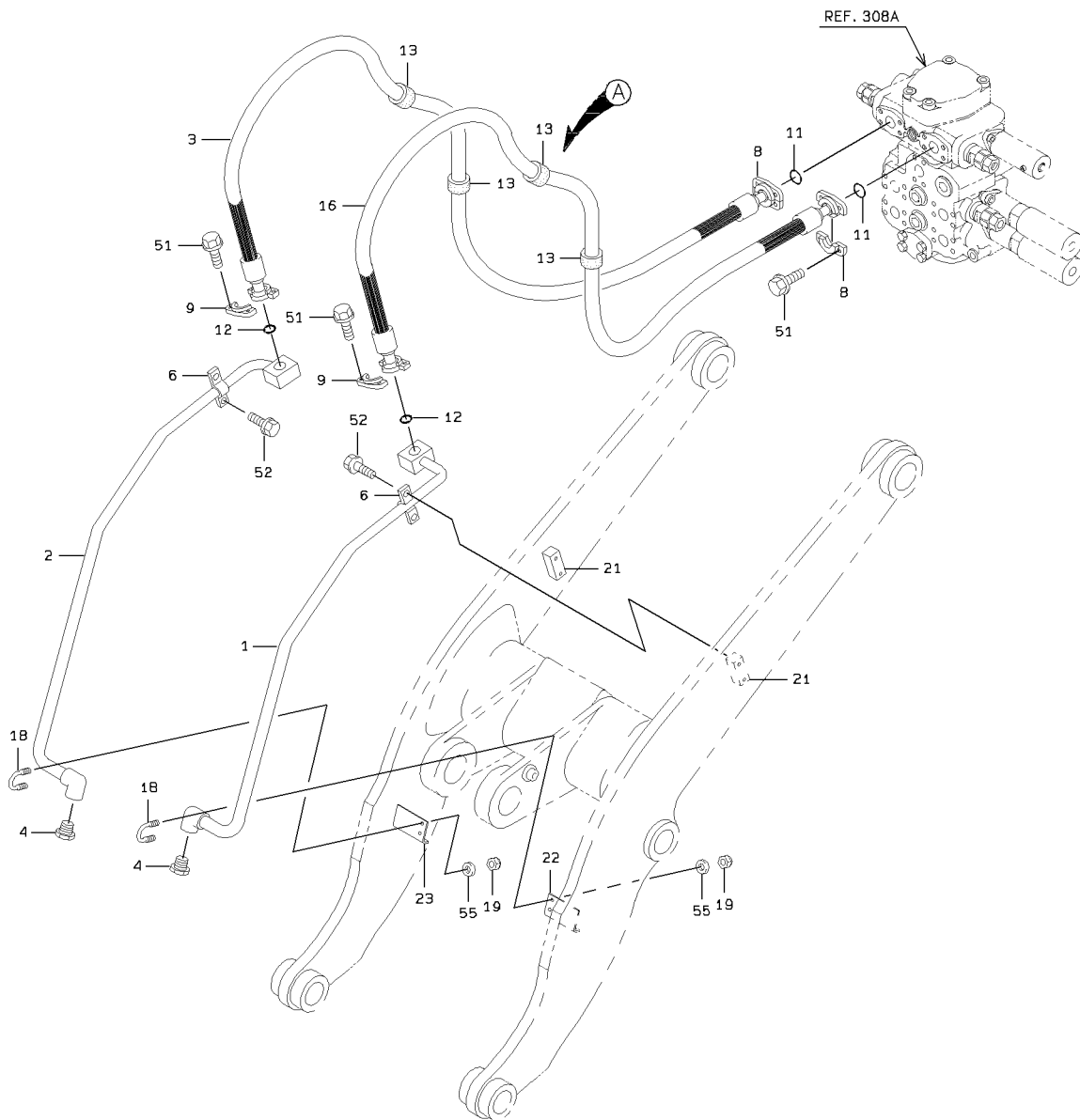

1-A

HIDRAULIC LINE (FOR 3-WEY PIPING) (S/N 5416- )

SYM-BOL	PART NUMBER	PART NAME	UNIT Q,TY	SERIAL (A) - (B)	REMARKS				REMARK
					N	P	D	(A) (B) (C) (D)	
1A	38755-24860	PIPE,OIL	1	5416 -					FR LH
2A	38775-24870	PIPE,OIL	1	5416 -					FR RH
3A	43113-52360	HOSE,HIGH PRESSURE	1	5416 -					
4A	88390-14212	PLUG	2	5416 -					
6A	43573-20030	HOLDER,PIPE	2	5416 -					
8A	69811-25210	FLANGE,SPLIT	4	5416 -					
9A	69811-19210	FLANGE,SPLIT	4	5416 -					
11A	65220-31024	RING,O	2	5416 -					
12A	65220-31019	RING,O	2	5416 -					
13A	40850-70080	BUSHING,ELASTIC	4	5416 -					
14A	32924-20120	CLAMP,MULTIPLE	4	5416 -					
15A	40850-70110	BUSHING,ELASTIC	4	5416 -					
16A	43113-52370	HOSE,HIGH PRESSURE	1	5416 -					
18A	43962-20020	BOLT,U	2	5416 -					
19A	88031-06101	NUT,SELF-LOCKING	4	5416 -					
21A	41611-21260	PLATE	2	5416 -					WELDING
22A	41751-31390	PLATE	1	5416 -					WELDING (LH)
23A	41751-31410	PLATE	1	5416 -					WELDING (RH)
51A	61802-10030	BOLT,FLANGED	16	5416 -					
52A	61802-08020	BOLT,FLANGED	4	5416 -					
54A	61802-10100	BOLT,FLANGED	12	5416 -					
55A	62701-40101	WASHER,PLANE	4	5416 -					
58A	62480-21101	NUT,FLANGED	12	5416 -					

# CONTROL GROUP (3-WAY PIPING)

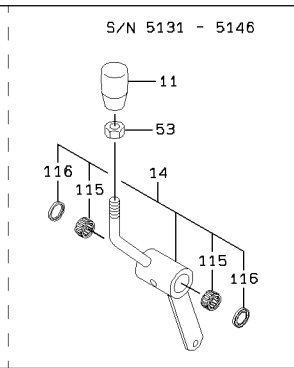
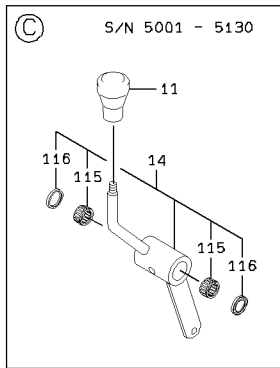
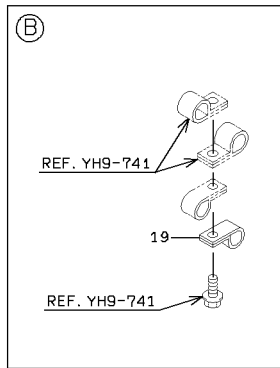
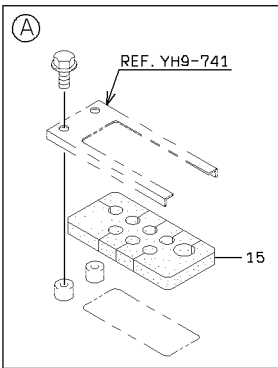
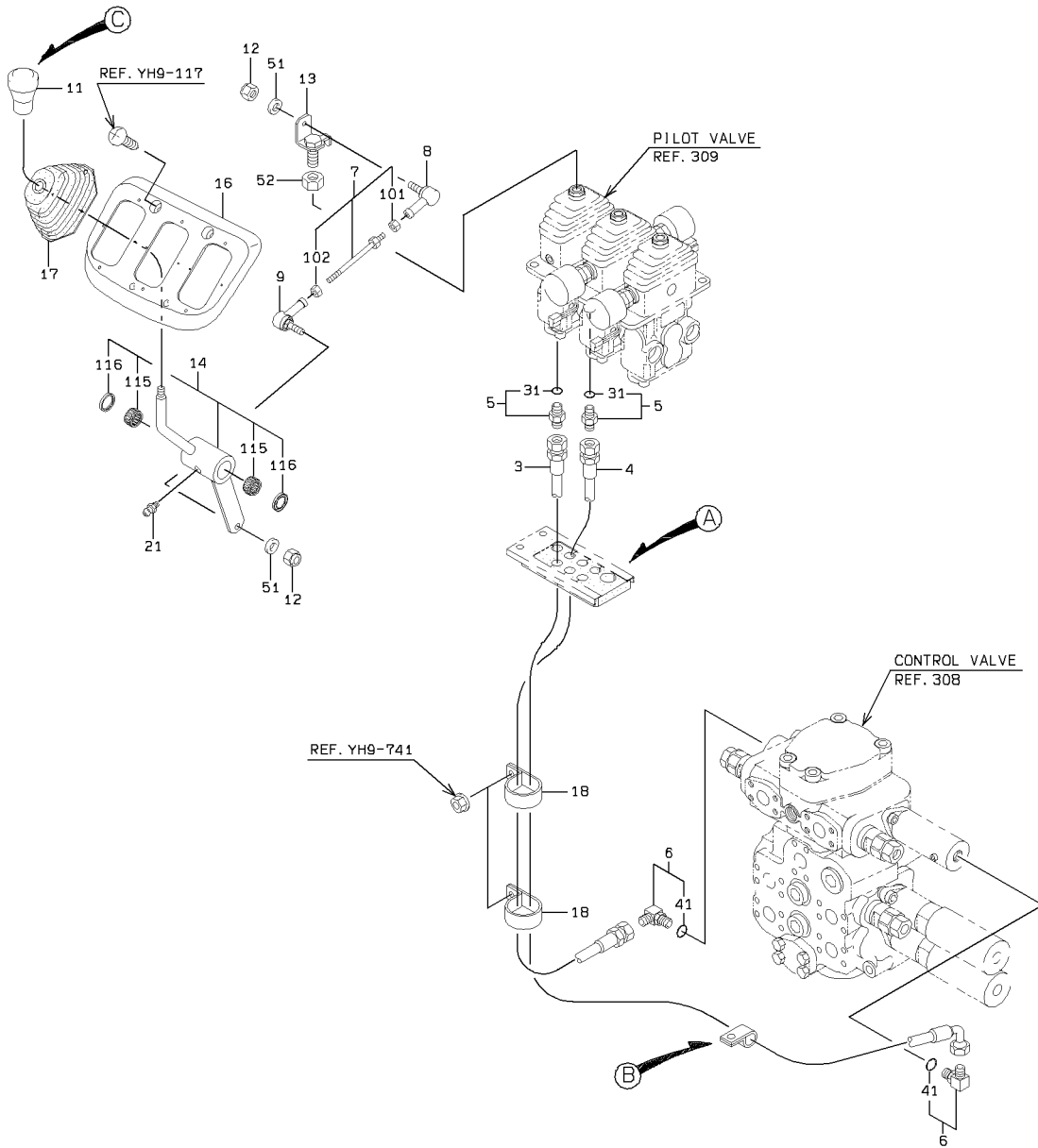

CONTROL GROUP (3-WAY PIPING)

SYM-BOL	PART NUMBER	PART NAME	UNIT Q,TY	SERIAL		REMARKS							
				(A)	(B)	N	P	D	(A)	(B)	(C)	(D)	REMARK
3A	43113-36500	HOSE,HIGH PRESSURE	1	5001	5340								
4A	43113-30330	HOSE,HIGH PRESSURE	1	5001	5340								
5A	88201-06704	ADAPTER	2	5001	5340				Y01				
6A	88241-07106	ADAPTER,ELBOW	2	5001	5340					Y02			
7A	64111-01001	ROD	1	5001	5340						Y03		
8A	34950-20010	JOINT,BALL	1	5001	5340								
9A	34950-20020	JOINT,BALL	1	5001	5340								
11A	37810-60060	KNOB	1	5001	5130								
11B	37810-60210	KNOB	1	5131	5146	N							
11C	37810-60060	KNOB	1	5147	5340	B							
12A	88031-06061	NUT,SELF-LOCKING	2	5001	5340								
13A	30020-24600	ARM	1	5001	5274								
13B	30020-25840	ARM	1	5275	5340	C							
14A	45600-23850	LEVER	1	5001	5130							Y04	
14B	45600-25510	LEVER	1	5131	5146	B						Y04	
14C	45600-23850	LEVER	1	5147	5340	B						Y04	
15A	33057-21180	GROMMET	1	5001	5340								
16A	03501-19200	COVER	1	5001	5340								
17A	40790-60070	BOOT	1	5001	5340								
18A	72010-46000	HOLDER,HOSE	2	5001	5340								D=46
19A	72001-11500	HOLDER,PIPE	1	5001	5340								D=15
21A	75011-25400	NIPPLE,GREASE	1	5001	5340								
31A	65210-12011	RING,O	1	5001	5340				01				
41A	65210-12014	RING,O	1	5001	5340					02			
51A	62701-40060	WASHER,PLANE	2	5001	5340								
52A	62402-81121	NUT	1	5001	5340								
53A	62403-81122	NUT	1	5131	5146								
101A	62401-81061	NUT	1	5001	5340							03	
102A	62401-81067	NUT	1	5001	5340							03	
115A	42006-70060	BEARING,NEEDLE	2	5001	5340								04
116A	34000-70030	SEAL	2	5001	5340								04

# CONTROL GROUP (FOR 3-WAY PIPING) (S/N 5341- )

<S/N 5341 - >

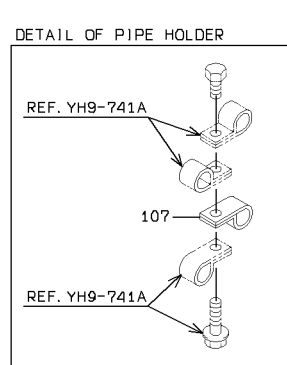
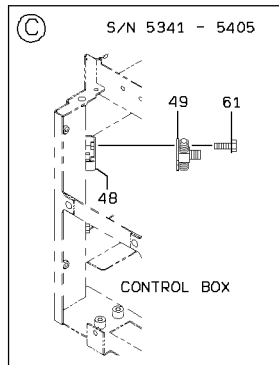
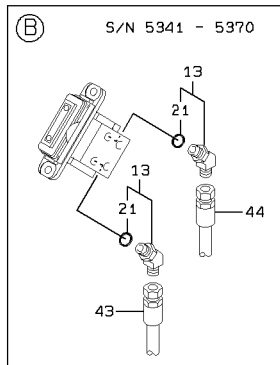
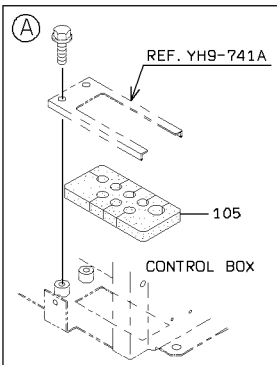
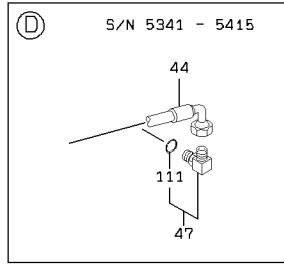
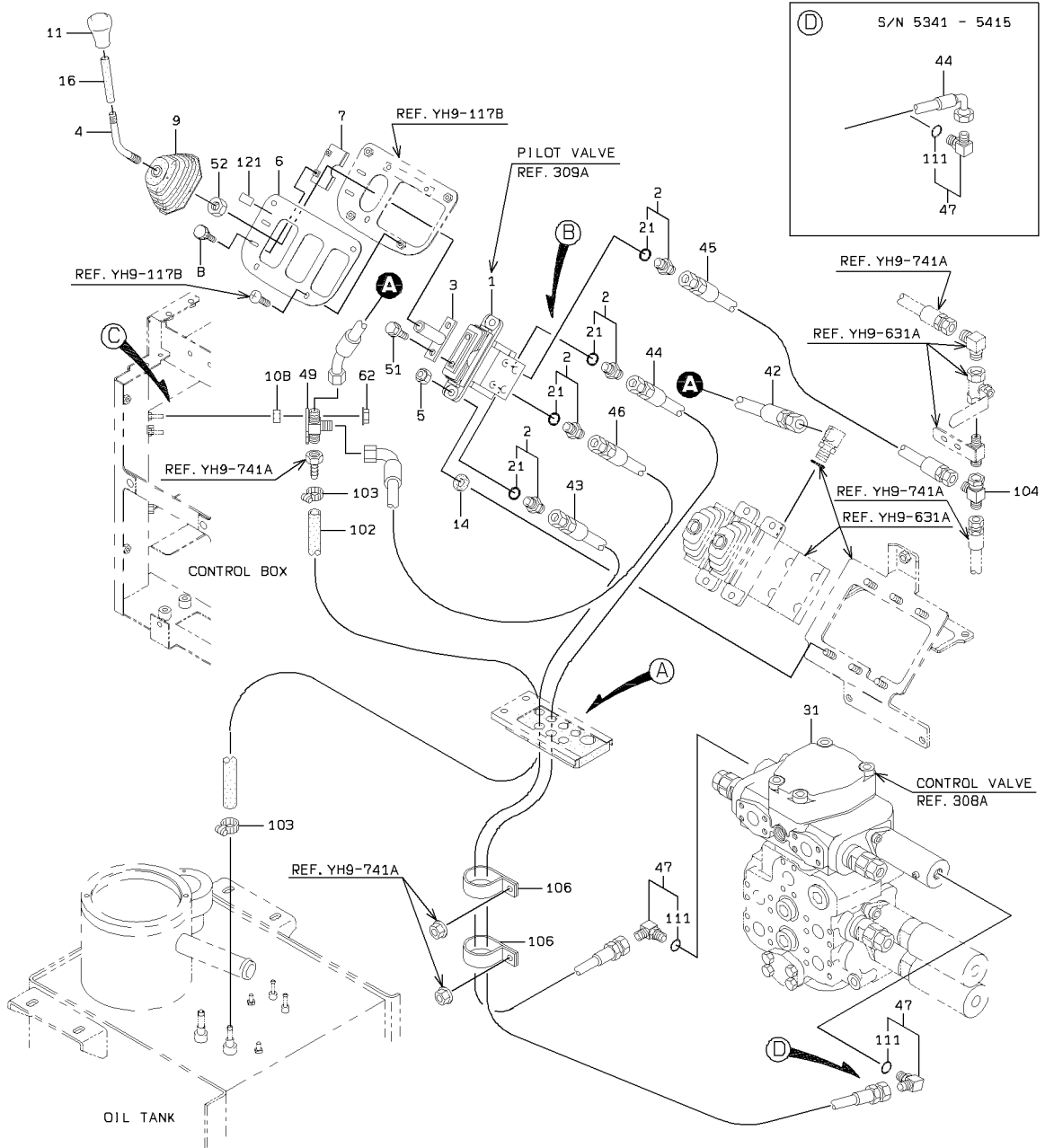

CONTROL GROUP (FOR 3-WAY PIPING) (S/N 5341- )

SYM-BOL	PART NUMBER	PART NAME	UNIT Q,TY	SERIAL		REMARKS						
				(A)	(B)	N	P	D	(A)	(B)	(C)	(D)
1A	38560-60640	VALVE,PILOT	1	5341	-							REF.309A
2A	88201-06704	ADAPTER	2	5341	-	5370				Y01		
2B	88201-06704	ADAPTER	4	5371	-					Y01		
3A	40902-42060	BRACKET	1	5341	-							
4A	45870-28920	ROD	1	5341	-							45870-28910
5A	88031-06101	NUT,SELF-LOCKING	2	5341	-							
6A	41711-21910	PLATE	1	5341	-							
7A	41750-47380	PLATE	1	5341	-							41750-44150
8A	35100-20830	SCREW	2	5341	-							
9A	03501-74740	BOOT	1	5341	-							
11A	37810-60060	KNOB	1	5341	-							
13A	88241-07204	ADAPTER,ELBOW	2	5341	-	5370	D			Y01		
14A	33713-29770	SHEET,RUBBER	2	5341	-							
16A	36733-20200	TUBE,VINYL	1	5341	-							
21A	65210-12011	RING,O	1	5341	-					01		
31A	38521-60470	VALVE ASSY,CONTROL	1	5341	-							REF.308A
42A	68045-10022	HOSE,HIGH PRESSURE	1	5341	-							
43A	43113-39960	HOSE,HIGH PRESSURE	1	5341	-	5415						
43B	43113-30570	HOSE,HIGH PRESSURE	1	5416	-		C					
44A	43113-32840	HOSE,HIGH PRESSURE	1	5341	-	5415						
44B	43113-49780	HOSE,HIGH PRESSURE	1	5416	-		C					
45A	68055-10025	HOSE,HIGH PRESSURE	1	5341	-							
46A	68035-10023	HOSE,HIGH PRESSURE	1	5341	-							
47A	88241-07106	ADAPTER,ELBOW	2	5341	-					Y02		
48A	03501-70400	BOX ASSY	1	5341	-	5405	D					
49A	30246-24450	ADAPTER,TEE	1	5341	-							
51A	61802-08012	BOLT,FLANGED	2	5341	-							
52A	62403-81121	NUT	1	5341	-							
61A	61802-06012	BOLT,FLANGED	2	5341	-	5405	D					
62A	62480-21061	NUT,FLANGED	2	5406	-							
102A	67040-08000	HOSE,HEAT RESISTIN	1 M	5341	-							L=700
103A	69002-02200	BAND,HOSE	2	5341	-							
104A	30246-23060	ADAPTER,TEE	1	5341	-							
105A	33057-21180	GROMMET	1	5341	-							
106A	72010-46000	HOLDER,HOSE	2	5341	-							
107A	72001-11500	HOLDER,PIPE	1	5341	-							
108A	45200-24190	RING	2	5406	-	5415						
108B	45200-29730	RING	2	5416	-		C					
111A	65210-12014	RING,O	1	5341	-					02		
121A	44771-22590	LABEL KIT	1	5341	-							

# CONTROL VALVE (S/N 5001-5204)

<S/N 5001 - 5204>

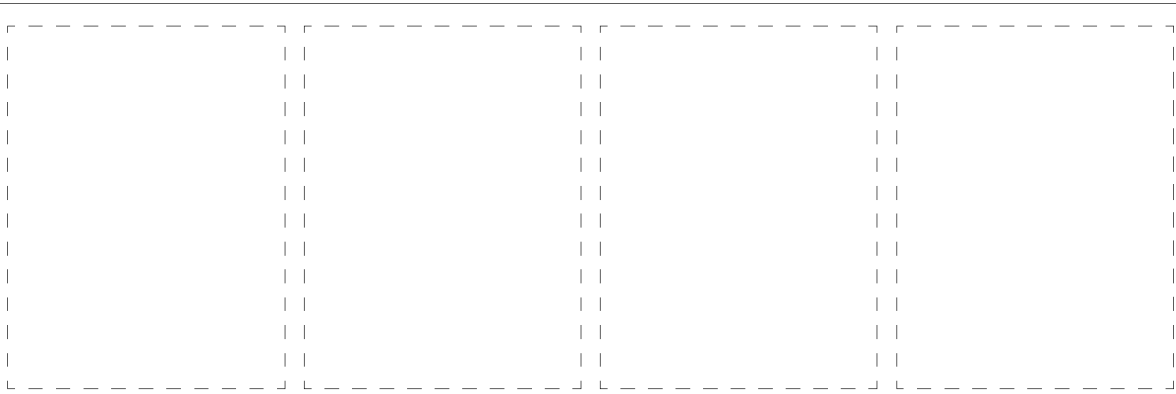
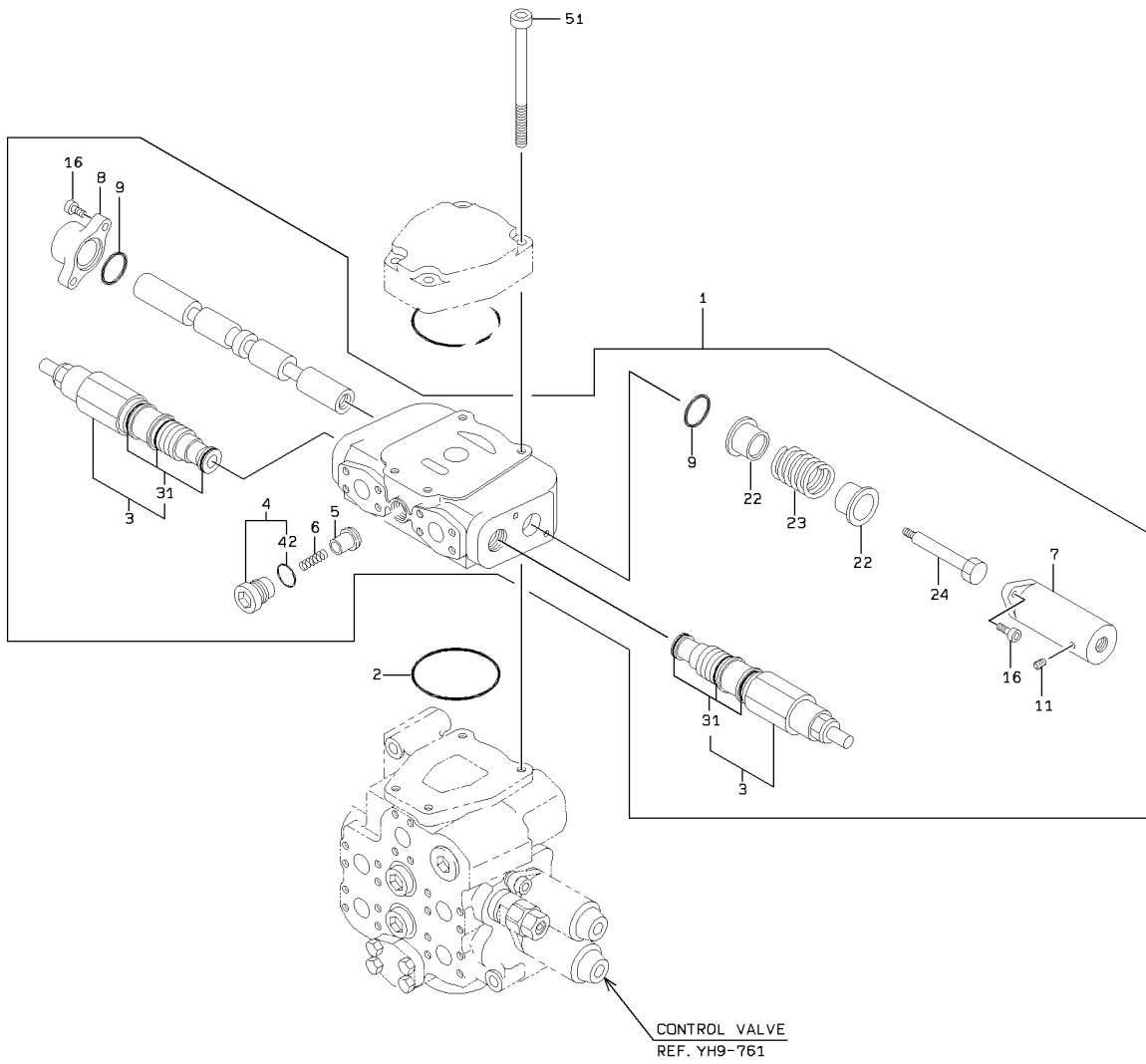

1-A

CONTROL VALVE (S/N 5001-5204)

SYM-BOL	PART NUMBER	PART NAME	UNIT Q,TY	SERIAL		REMARKS							
				(A)	(B)	N	P	D	(A)	(B)	(C)	(D)	REMARK
000A	38521-20270	VALVE ASSY,CONTROL	1	5001	- 5204								
1A	38521-20230	VALVE ASSY,CONTROL	1	5001	- 5204					Y01			
2A	65220-41022	RING,O	1	5001	- 5204								
3A	38536-20390	VALVE ASSY,RELIEF	2	5001	- 5204					01	Y02		
4A	41530-21480	PLUG	1	5001	- 5204					01		Y03	
5A	44074-20070	POPPET	1	5001	- 5204					01			
6A	35600-22080	SPRING	1	5001	- 5204					01			
7A	31200-34000	COVER	1	5001	- 5204					01			
8A	31200-34010	COVER	1	5001	- 5204					01			
9A	65210-22040	RING,O	2	5001	- 5204					01			
11A	88390-16102	PLUG	1	5001	- 5204					01			
16A	61101-10030	BOLT,SOCKET	4	5001	- 5204					01			
22A	41615-27350	PLATE	2	5001	- 5204					01			
23A	35600-22070	SPRING	1	5001	- 5204					01			
24A	43900-23660	BOLT	1	5001	- 5204					01			
31A	49327-72900	SEAL KIT	1	5001	- 5204						02		
42A	65231-00141	RING,O	1	5001	- 5204							03	
51A	61101-14140	BOLT,SOCKET	4	5001	- 5204								

# CONTROL VALVE (S/N 5205- )

<S/N 5205 - >

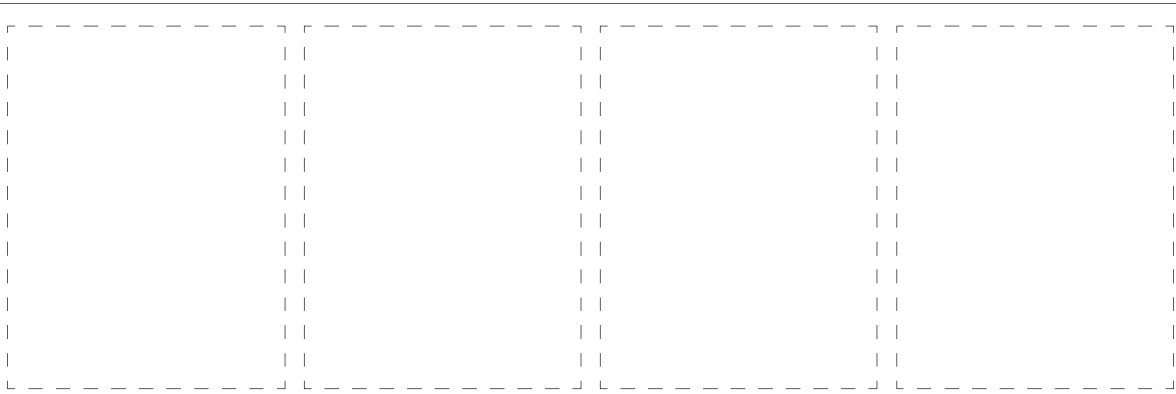
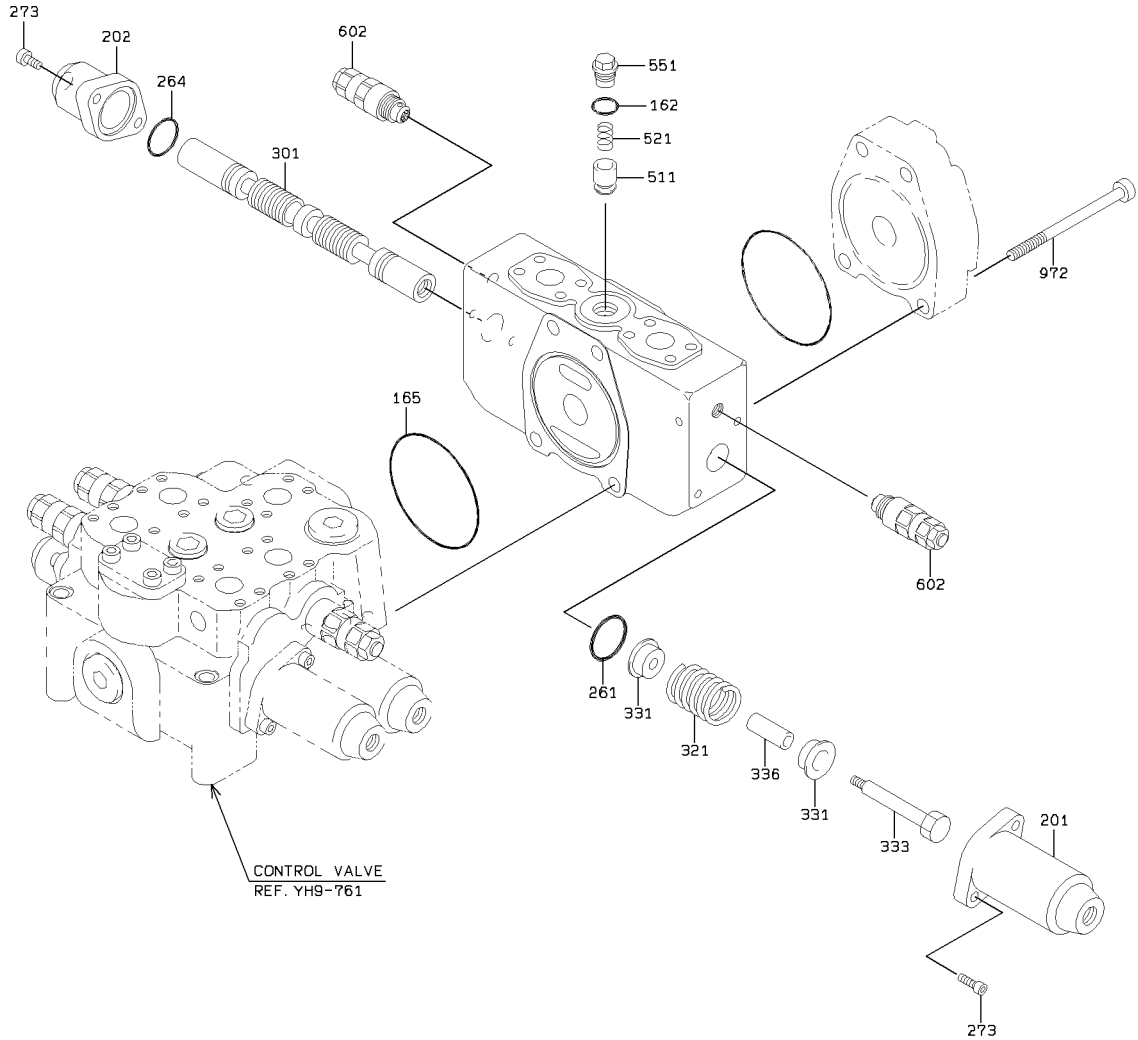

1-A

CONTROL VALVE (S/N 5205- )

SYM-BOL	PART NUMBER	PART NAME	UNIT Q,TY	SERIAL (A) - (B)	REMARKS					
					N	P	D	(A)	(B)	(C)
000A	38521-60470	VALVE ASSY,CONTROL	1	5205 -	C					
162A	65210-12028	RING,O	1	5205 -						
165A	65210-22110	RING,O	1	5205 -						
201A	31200-73240	COVER	1	5205 -						
202A	31200-73370	COVER	1	5205 -						
261A	47131-75370	RING,O	1	5205 -						
264A	65210-22040	RING,O	1	5205 -						
273A	61101-08025	BOLT,SOCKET	4	5205 -						
301A	35570-71590	SPOOL	1	5205 -						
321A	35600-75270	SPRING	1	5205 -						
331A	33930-70690	SEAT,SPRING	2	5205 -						
333A	43900-73540	BOLT	1	5205 -						
336A	35440-70610	STOPPER	1	5205 -						
511A	44074-70490	POPPET	1	5205 -						
521A	35600-75950	SPRING	1	5205 -						
551A	41530-74540	PLUG	1	5205 -						
602A	38536-70170	VALVE ASSY,RELIEF	2	5205 -						
972A	61101-14135	BOLT,SOCKET	4	5205 -						

# PILOT VALVE

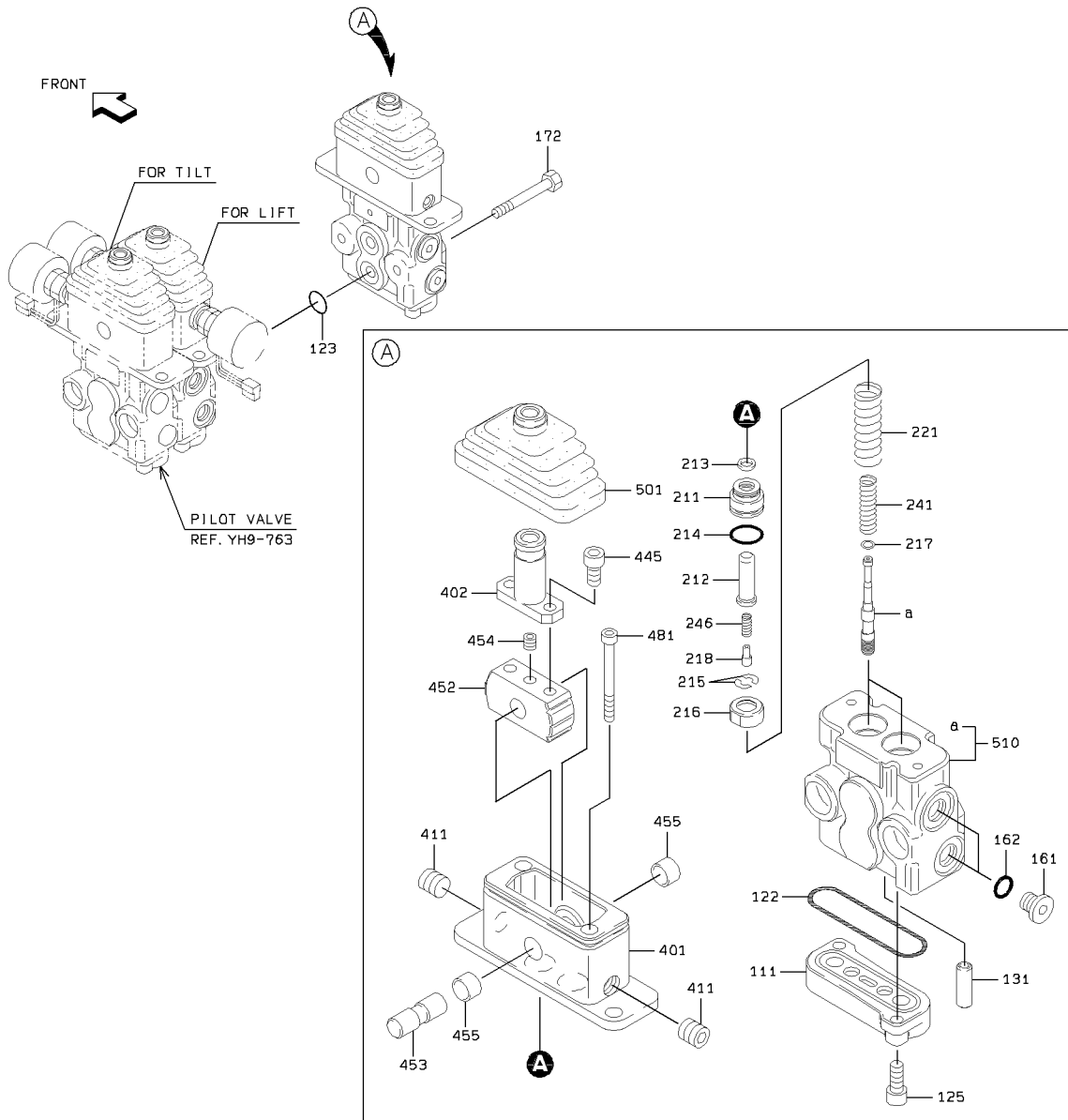

### PILOT VALVE

SYM-BOL	PART NUMBER	PART NAME	UNIT Q,TY	SERIAL			REMARKS								
				(A)	-	(B)	N	P	D	(A)	(B)	(C)	(D)	REMARK	
000A	38560-60310	VALVE,PILOT	1	5001	-	5340									
111A	41600-70890	PLATE	1	5001	-	5340									
122A	65210-22060	RING,O	1	5001	-	5340									
123A	65210-12018	RING,O	2	5001	-	5340									
125A	61101-08020	BOLT,SOCKET	2	5001	-	5340									
131A	40840-71600	BUSHING	2	5001	-	5340									
161A	41530-72790	PLUG	2	5001	-	5340									
162A	65210-12011	RING,O	2	5001	-	5340									
172A	61033-08050	BOLT	2	5001	-	5340									
211A	41530-72410	PLUG	2	5001	-	5340									
212A	45887-70270	ROD,PUSH	2	5001	-	5340									
213A	34000-70600	SEAL	2	5001	-	5340									
214A	65210-12020	RING,O	2	5001	-	5340									
215A	46011-70380	WASHER,PLANE	4	5001	-	5340									
216A	33930-70330	SEAT,SPRING	2	5001	-	5340									
217A	34200-70850	SHIM	2	5001	-	5340									
218A	33930-70430	SEAT,SPRING	2	5001	-	5340									
221A	35600-73940	SPRING	2	5001	-	5340									
241A	35600-73900	SPRING	2	5001	-	5340									
246A	35600-73890	SPRING	2	5001	-	5340									
401A	31200-72130	COVER	1	5001	-	5340									
402A	45600-70190	LEVER	1	5001	-	5340									
411A	43956-70690	BOLT,SOCKET	2	5001	-	5340									
445A	61101-08016	BOLT,SOCKET	2	5001	-	5340									
452A	37200-70070	DISC	1	5001	-	5340									
453A	31611-70020	CAMSHAFT	1	5001	-	5340									
454A	43956-70680	BOLT,SOCKET	1	5001	-	5340									
455A	88811-01410	BUSHING	2	5001	-	5340									
481A	61101-06060	BOLT,SOCKET	2	5001	-	5340									
501A	40790-70200	BOOT	1	5001	-	5340									
510A	33110-70400	CASE ASSY	1	5001	-	5340									

# PILOT VALVE (S/N 5341- )

<S/N 5341 - >

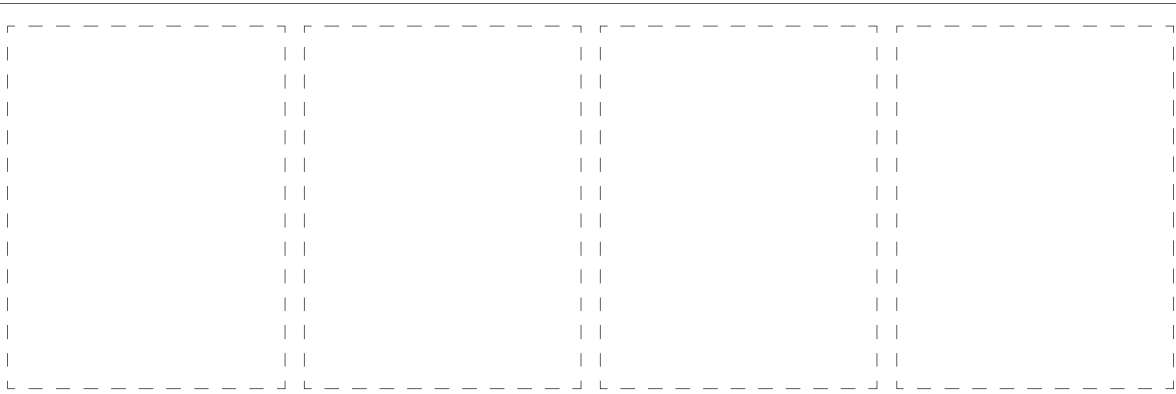
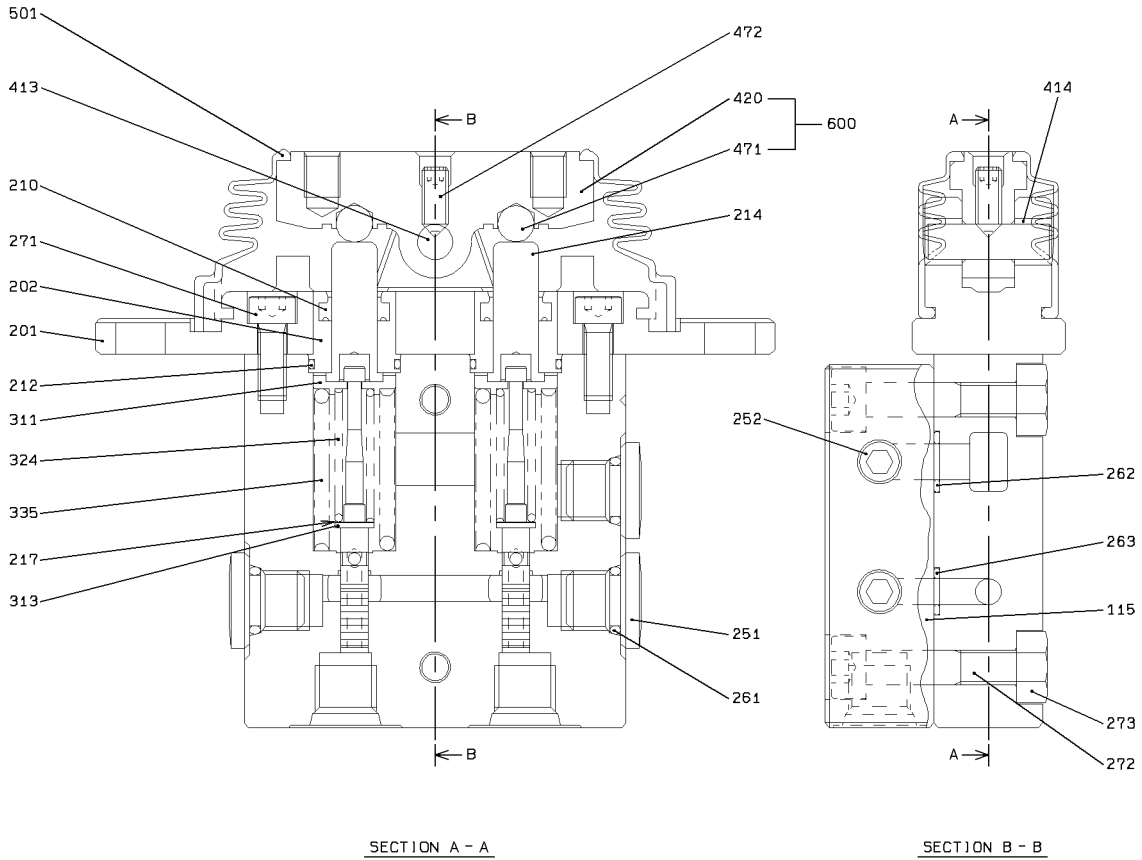

1-A

PILOT VALVE (S/N 5341- )

SYM-BOL	PART NUMBER	PART NAME	UNIT Q,TY	SERIAL (A) - (B)	REMARKS					
					N	P	D	(A)	(B)	(C)
000A	38560-60640	VALVE,PILOT	1	5341 -						
115A	41600-71770	PLATE	1	5341 -						
201A	31205-70220	COVER	1	5341 -						
202A	41530-75150	PLUG	2	5341 -						
210A	39600-72960	PACKING	2	5341 -						
212A	47131-76700	RING,O	2	5341 -						
214A	45887-70380	ROD,PUSH	2	5341 -						
217A	34200-71720	SHIM	2	5341 -						
251A	41530-72790	PLUG	3	5341 -						
252A	41530-73550	PLUG	2	5341 -						
261A	65210-12011	RING,O	3	5341 -						
262A	65210-12010	RING,O	1	5341 -						
263A	65210-12008	RING,O	1	5341 -						
271A	61101-06016	BOLT,SOCKET	2	5341 -						
272A	61101-08040	BOLT,SOCKET	2	5341 -						
273A	62401-81081	NUT	2	5341 -						
311A	33930-70980	SEAT,SPRING	2	5341 -						
313A	46000-71760	WASHER	2	5341 -						
324A	35600-77560	SPRING	2	5341 -						
335A	35600-77350	SPRING	2	5341 -						
413A	31611-70040	CAMSHAFT	1	5341 -						
414A	40840-72670	BUSHING	2	5341 -						
420A	31600-70020	CAM	1	5341 -				01		
471A	43751-70300	BALL	2	5341 -				01		
472A	35104-70170	SCREW,SET	1	5341 -						
501A	40790-70540	BOOT	1	5341 -						
600A	31605-70010	CAM ASSY	1	5341 -				Y01		

# HYDRAULIC LINE (3-WAY PIPING) - SWIVEL

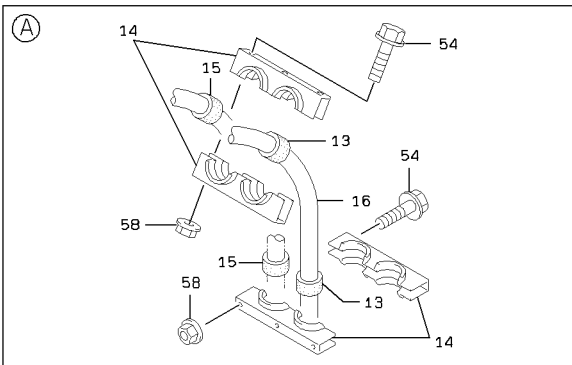
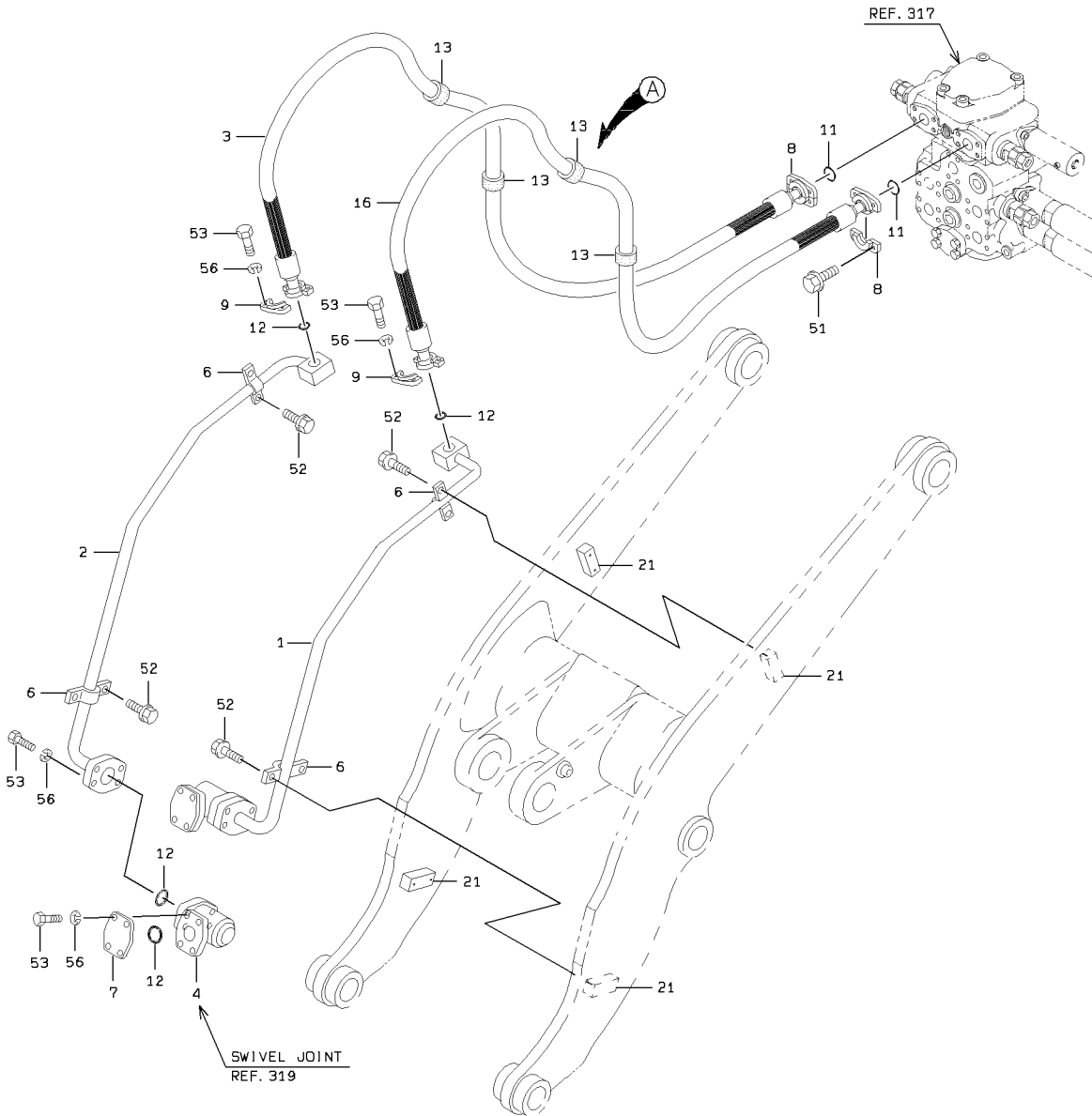

HYDRAULIC LINE (3-WAY PIPING) - SWIVEL

SYM-BOL	PART NUMBER	PART NAME	UNIT Q,TY	SERIAL		REMARKS						
				(A)	(B)	N	P	D	(A)	(B)	(C)	(D)
1A	38775-22880	PIPE,OIL	1	5001	-							FR LH
2A	38775-22890	PIPE,OIL	1	5001	-							FR RH
3A	43113-70440	HOSE,HIGH PRESSURE	1	5001	-	5405						
3B	43113-52360	HOSE,HIGH PRESSURE	1	5406	-							
4A	34947-20020	JOINT,SWIVEL	2	5001	-							REF319
6A	43573-20030	HOLDER,PIPE	4	5001	-							
7A	41641-20300	PLATE	2	5001	-							
8A	69811-25210	FLANGE,SPLIT	4	5001	-							
9A	69811-19210	FLANGE,SPLIT	4	5001	-							
11A	65220-31024	RING,O	2	5001	-							
12A	65220-31019	RING,O	6	5001	-							
13A	40850-70080	BUSHING,ELASTIC	4	5001	-							
14A	32924-20120	CLAMP,MULTIPLE	4	5001	-							
15A	40850-70110	BUSHING,ELASTIC	4	5001	-							
16A	43113-25520	HOSE,HIGH PRESSURE	1	5001	-	5405						
16B	43113-52370	HOSE,HIGH PRESSURE	1	5406	-							
21A	41611-21260	PLATE	4	5001	-							WELDING
51A	61802-10030	BOLT,FLANGED	8	5001	-							
52A	61802-08020	BOLT,FLANGED	8	5001	-							
53A	61275-06030	BOLT(UNIFY)	24	5001	-							
54A	61802-10100	BOLT,FLANGED	12	5001	-							
56A	62722-03100	WASHER,SPRING	24	5001	-							
58A	62480-21101	NUT,FLANGED	12	5001	-							

# CONTROL GROUP (3-WAY PIPING) - SWIVEL

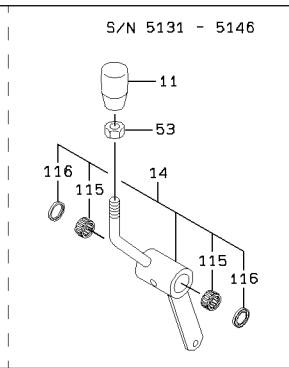
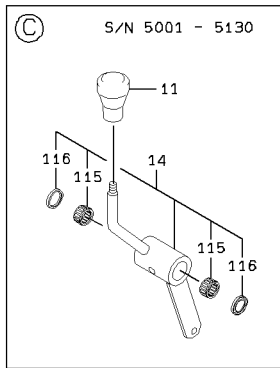
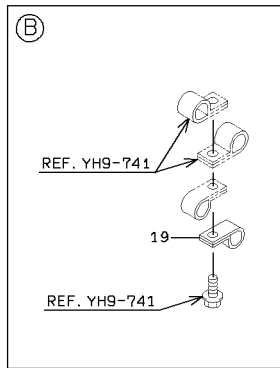
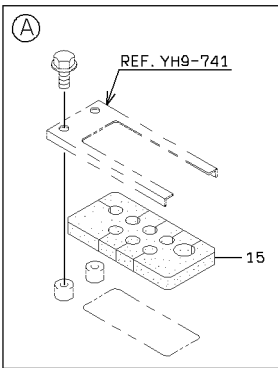
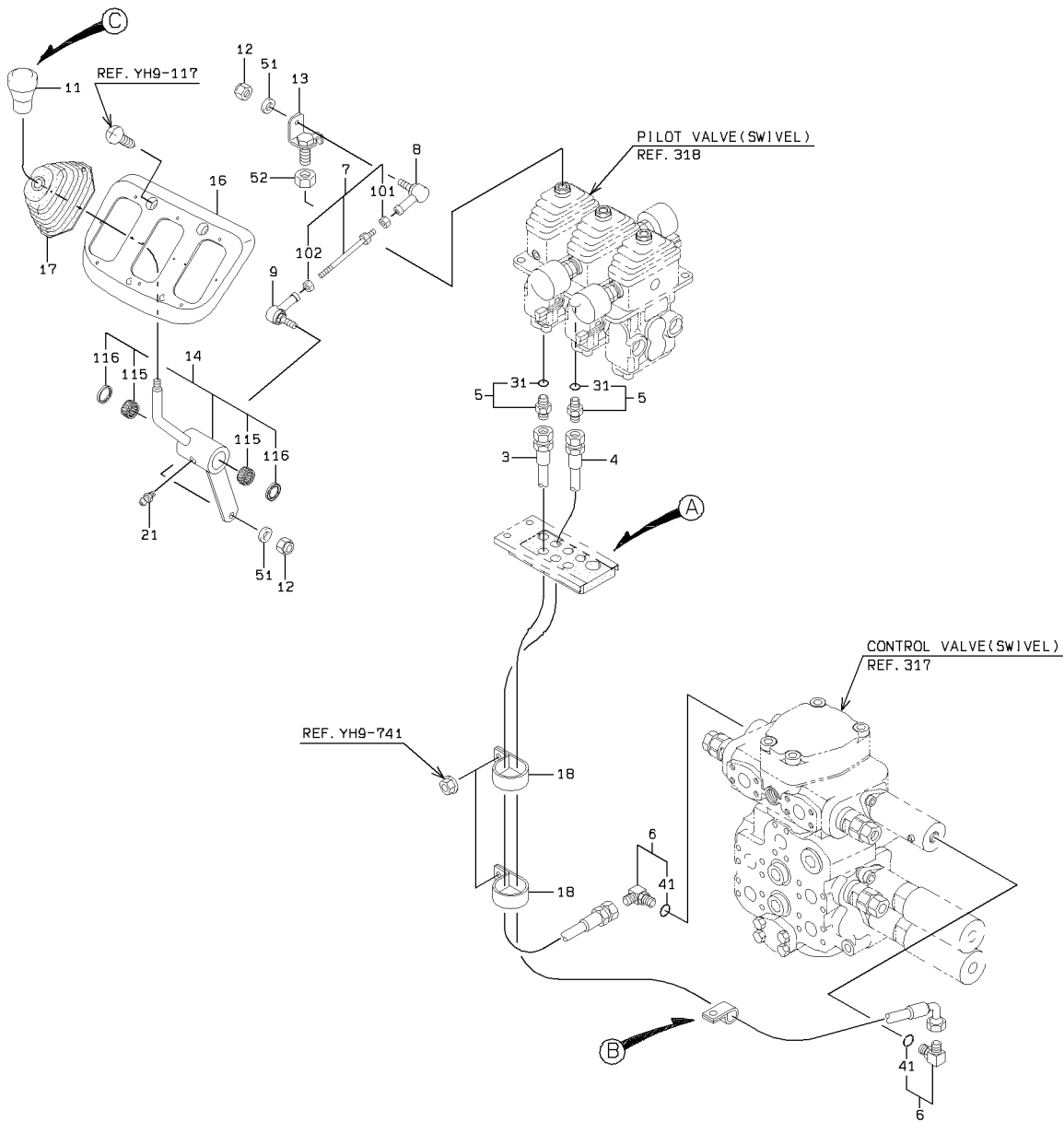

CONTROL GROUP (3-WAY PIPING) - SWIVEL

SYM-BOL	PART NUMBER	PART NAME	UNIT Q,TY	SERIAL		REMARKS							
				(A)	(B)	N	P	D	(A)	(B)	(C)	(D)	REMARK
3A	43113-36500	HOSE,HIGH PRESSURE	1	5001	5340								
4A	43113-30330	HOSE,HIGH PRESSURE	1	5001	5340								
5A	88201-06704	ADAPTER	2	5001	5340				Y01				
6A	88241-07106	ADAPTER,ELBOW	2	5001	5340					Y02			
7A	64111-01001	ROD	1	5001	5340						Y03		
8A	34950-20010	JOINT,BALL	1	5001	5340								
9A	34950-20020	JOINT,BALL	1	5001	5340								
11A	37810-60060	KNOB	1	5001	5130								
11B	37810-60210	KNOB	1	5131	5146	N							
11C	37810-60060	KNOB	1	5147	5340	B							
12A	88031-06061	NUT,SELF-LOCKING	2	5001	5340								
13A	30020-24600	ARM	1	5001	5274								
13B	30020-25840	ARM	1	5275	5340	C							
14A	45600-23850	LEVER	1	5001	5130							Y04	
14B	45600-25510	LEVER	1	5131	5146	B						Y04	
14C	45600-23850	LEVER	1	5147	5340	B						Y04	
15A	33057-21180	GROMMET	1	5001	5340								
16A	03501-19200	COVER	1	5001	5340								
17A	40790-60070	BOOT	1	5001	5340								
18A	72010-46000	HOLDER,HOSE	2	5001	5340								D=46
19A	72001-11500	HOLDER,PIPE	1	5001	5340								D=15
21A	75011-25400	NIPPLE,GREASE	1	5001	5340								
31A	65210-12011	RING,O	1	5001	5340				01				
41A	65210-12014	RING,O	1	5001	5340					02			
51A	62701-40060	WASHER,PLANE	2	5001	5340								
52A	62402-81121	NUT	1	5001	5340								
53A	62403-81122	NUT	1	5131	5146	D							
101A	62401-81061	NUT	1	5001	5340							03	
102A	62401-81067	NUT	1	5001	5340							03	
111A	42006-70060	BEARING,NEEDLE	2	5001	5340								04
112A	34000-70030	SEAL	2	5001	5340								04

# CONTROL GROUP (3-WAY PIPING) - SWIVEL (S/N 5341-)

<S/N 5341 - >

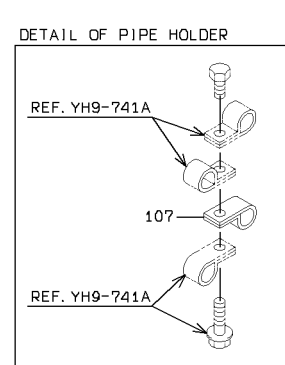
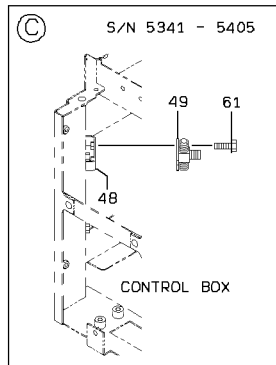
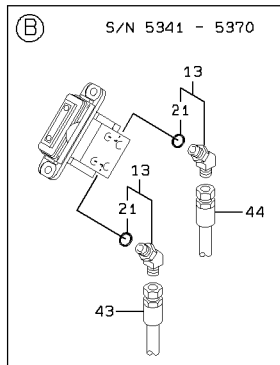
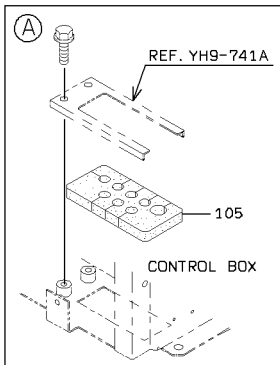
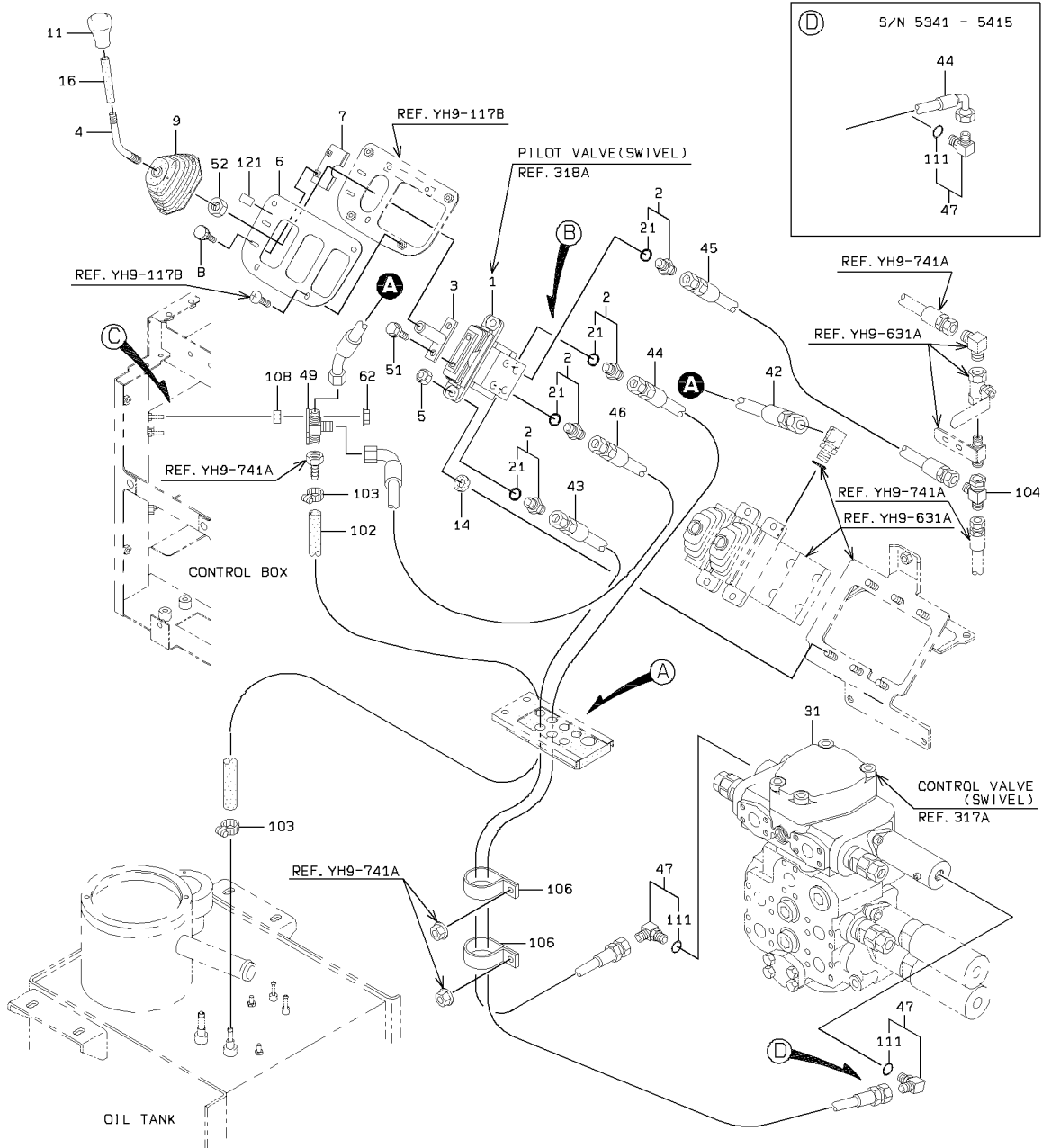

CONTROL GROUP (3-WAY PIPING) - SWIVEL (S/N 5341- )

SYM-BOL	PART NUMBER	PART NAME	UNIT Q,TY	SERIAL		REMARKS						
				(A)	(B)	N	P	D	(A)	(B)	(C)	(D)
1A	38560-60640	VALVE,PILOT	1	5341	-							REF:318A
2A	88201-06704	ADAPTER	2	5341	-	5370				Y01		
2B	88201-06704	ADAPTER	4	5371	-					Y01		
3A	40902-42060	BRACKET	1	5341	-							
4A	45870-28920	ROD	1	5341	-							45870-28910
5A	88031-06101	NUT,SELF-LOCKING	2	5341	-							
6A	41711-21910	PLATE	1	5341	-							
7A	41750-47380	PLATE	1	5341	-							41750-44150
8A	35100-20830	SCREW	2	5341	-							
9A	03501-74740	BOOT	1	5341	-							
11A	37810-60060	KNOB	1	5341	-							
13A	88241-07204	ADAPTER,ELBOW	2	5341	-	5370	D			Y01		
14A	33713-29770	SHEET,RUBBER	2	5341	-							
16A	36733-20200	TUBE,VINYL	1	5341	-							
21A	65210-12011	RING,O	1	5341	-					01		
31A	38521-60470	VALVE ASSY,CONTROL	1	5341	-							REF:317A
42A	68045-10022	HOSE,HIGH PRESSURE	1	5341	-							
43A	43113-39960	HOSE,HIGH PRESSURE	1	5341	-	5415						
43B	43113-30570	HOSE,HIGH PRESSURE	1	5416	-		C					
44A	43113-32840	HOSE,HIGH PRESSURE	1	5341	-	5415						
44B	43113-49780	HOSE,HIGH PRESSURE	1	5416	-		C					
45A	68055-10025	HOSE,HIGH PRESSURE	1	5341	-							
46A	68035-10023	HOSE,HIGH PRESSURE	1	5341	-							
47A	88241-07106	ADAPTER,ELBOW	2	5341	-					Y02		
48A	03501-70400	BOX ASSY	1	5341	-	5405	D					
49A	30246-24450	ADAPTER,TEE	1	5341	-							
51A	61802-08012	BOLT,FLANGED	2	5341	-							
52A	62403-81121	NUT	1	5341	-							
61A	61802-06012	BOLT,FLANGED	2	5341	-	5405	D					
62A	62480-21061	NUT,FLANGED	2	5406	-							
102A	67040-08000	HOSE,HEAT RESISTIN	1 M	5341	-							L=700
103A	69002-02200	BAND,HOSE	2	5341	-							
104A	30246-23060	ADAPTER,TEE	1	5341	-							
105A	33057-21180	GROMMET	1	5341	-							
106A	72010-46000	HOLDER,HOSE	2	5341	-							
107A	72001-11500	HOLDER,PIPE	1	5341	-							
108A	45200-24190	RING	2	5406	-	5415						
108B	45200-29730	RING	2	5416	-		C					
111A	65210-12014	RING,O	1	5341	-					02		
121A	44771-22590	LABEL KIT	1	5341	-							

# CONTROL VALVE (SWIVEL) (S/N 5001-5204)

<S/N 5001 - 5204>

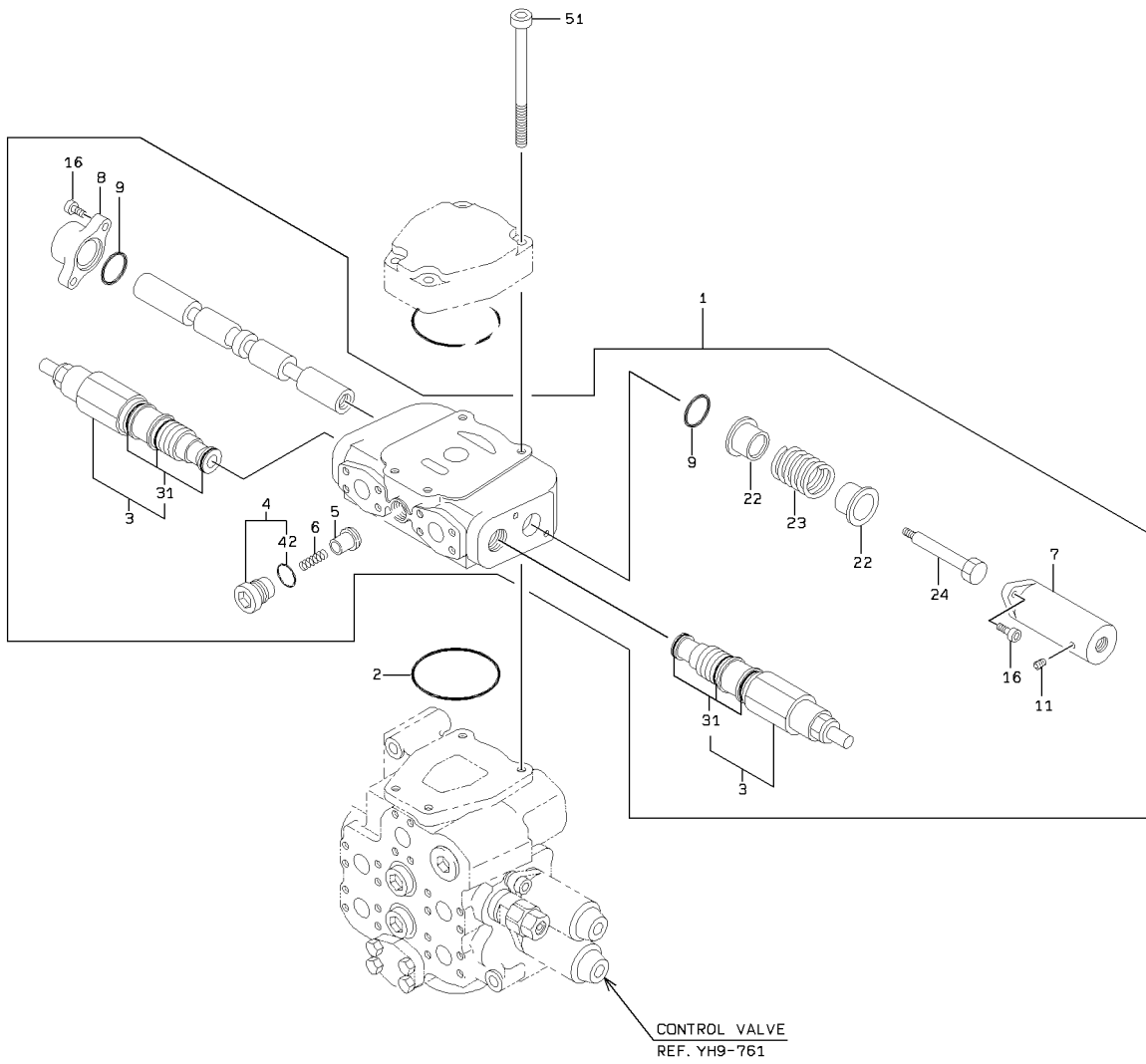

CONTROL VALVE (SWIVEL) (S/N 5001-5204)

SYM-BOL	PART NUMBER	PART NAME	UNIT Q,TY	SERIAL		REMARKS								
				(A)	(B)	N	P	D	(A)	(B)	(C)	(D)	REMARK	
000A	38521-20270	VALVE ASSY,CONTROL	1	5001	-	5204								
1A	38521-20230	VALVE ASSY,CONTROL	1	5001	-	5204				Y01				
2A	65220-41022	RING,O	1	5001	-	5204								
3A	38536-20390	VALVE ASSY,RELIEF	2	5001	-	5204				01	Y02			
4A	41530-21480	PLUG	1	5001	-	5204				01		Y03		
5A	44074-20070	POPPET	1	5001	-	5204				01				
6A	35600-22080	SPRING	1	5001	-	5204				01				
7A	31200-34000	COVER	1	5001	-	5204				01				
8A	31200-34010	COVER	1	5001	-	5204				01				
9A	65210-22040	RING,O	2	5001	-	5204				01				
11A	88390-16102	PLUG	1	5001	-	5204				01				
16A	61101-10030	BOLT,SOCKET	4	5001	-	5204				01				
22A	41615-27350	PLATE	2	5001	-	5204				01				
23A	35600-22070	SPRING	1	5001	-	5204				01				
24A	43900-23660	BOLT	1	5001	-	5204				01				
31A	49327-72900	SEAL KIT	1	5001	-	5204					02			
42A	65231-00141	RING,O	1	5001	-	5204						03		
51A	61101-14140	BOLT,SOCKET	4	5001	-	5204								

# CONTROL VALVE (SWIVEL) (S/N 5205- )

<S/N 5205 - >

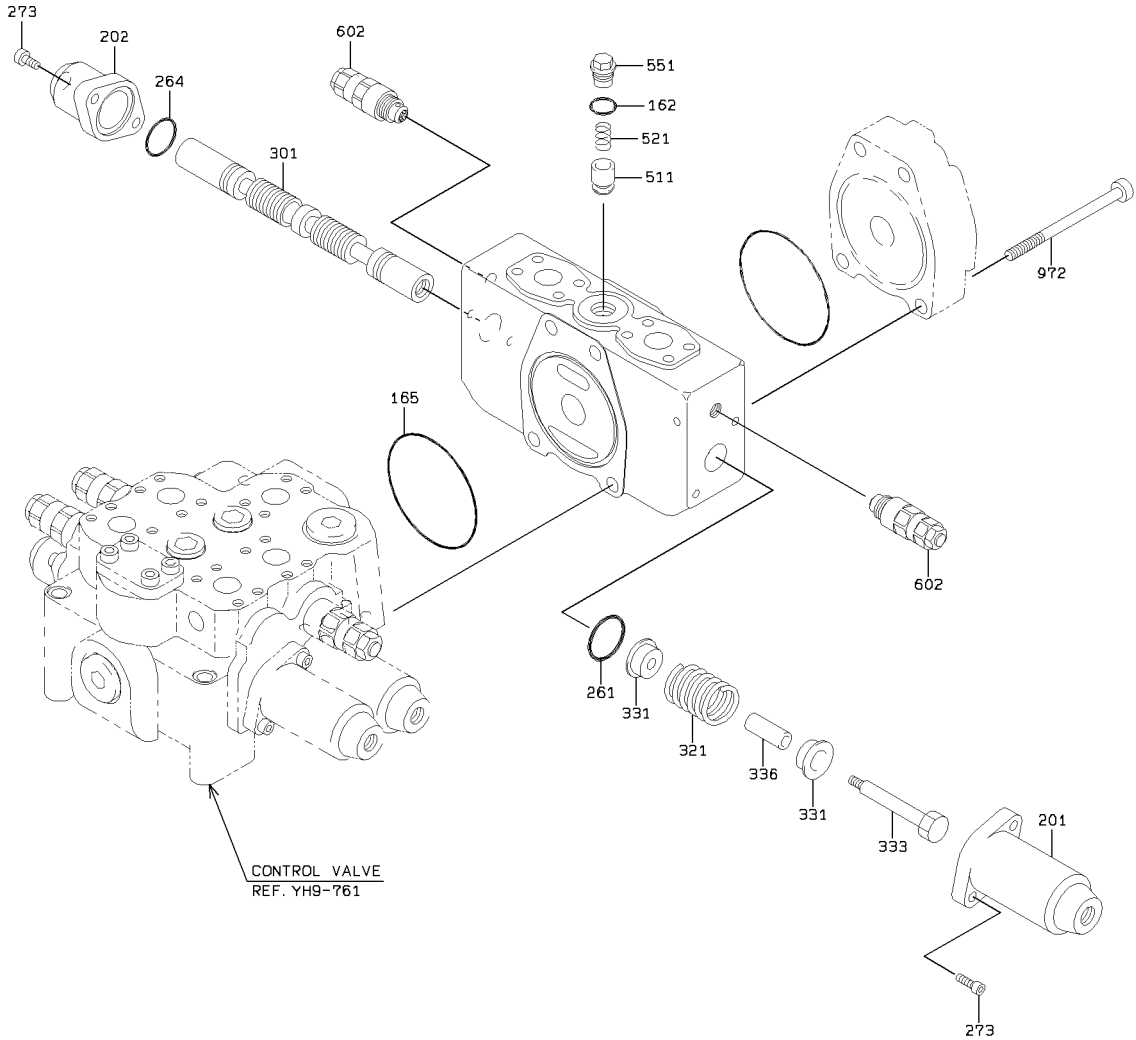

1-A

CONTROL VALVE (SWIVEL) (S/N 5205- )

SYM-BOL	PART NUMBER	PART NAME	UNIT Q,TY	SERIAL		REMARKS					
				(A)	(B)	N	P	D	(A)	(B)	(C)
000A	38521-60470	VALVE ASSY,CONTROL	1	5205	-	C					
162A	65210-12028	RING,O	1	5205	-						
165A	65210-22110	RING,O	1	5205	-						
201A	31200-73240	COVER	1	5205	-						
202A	31200-73370	COVER	1	5205	-						
261A	47131-75370	RING,O	1	5205	-						
264A	65210-22040	RING,O	1	5205	-						
273A	61101-08025	BOLT,SOCKET	4	5205	-						
301A	35570-71590	SPOOL	1	5205	-						
321A	35600-75270	SPRING	1	5205	-						
331A	33930-70690	SEAT,SPRING	2	5205	-						
333A	43900-73540	BOLT	1	5205	-						
336A	35440-70610	STOPPER	1	5205	-						
511A	44074-70490	POPPET	1	5205	-						
521A	35600-75950	SPRING	1	5205	-						
551A	41530-74540	PLUG	1	5205	-						
602A	38536-70170	VALVE ASSY,RELIEF	2	5205	-						
972A	61101-14135	BOLT,SOCKET	4	5205	-						

# PILOT VALV (SWIVEL)

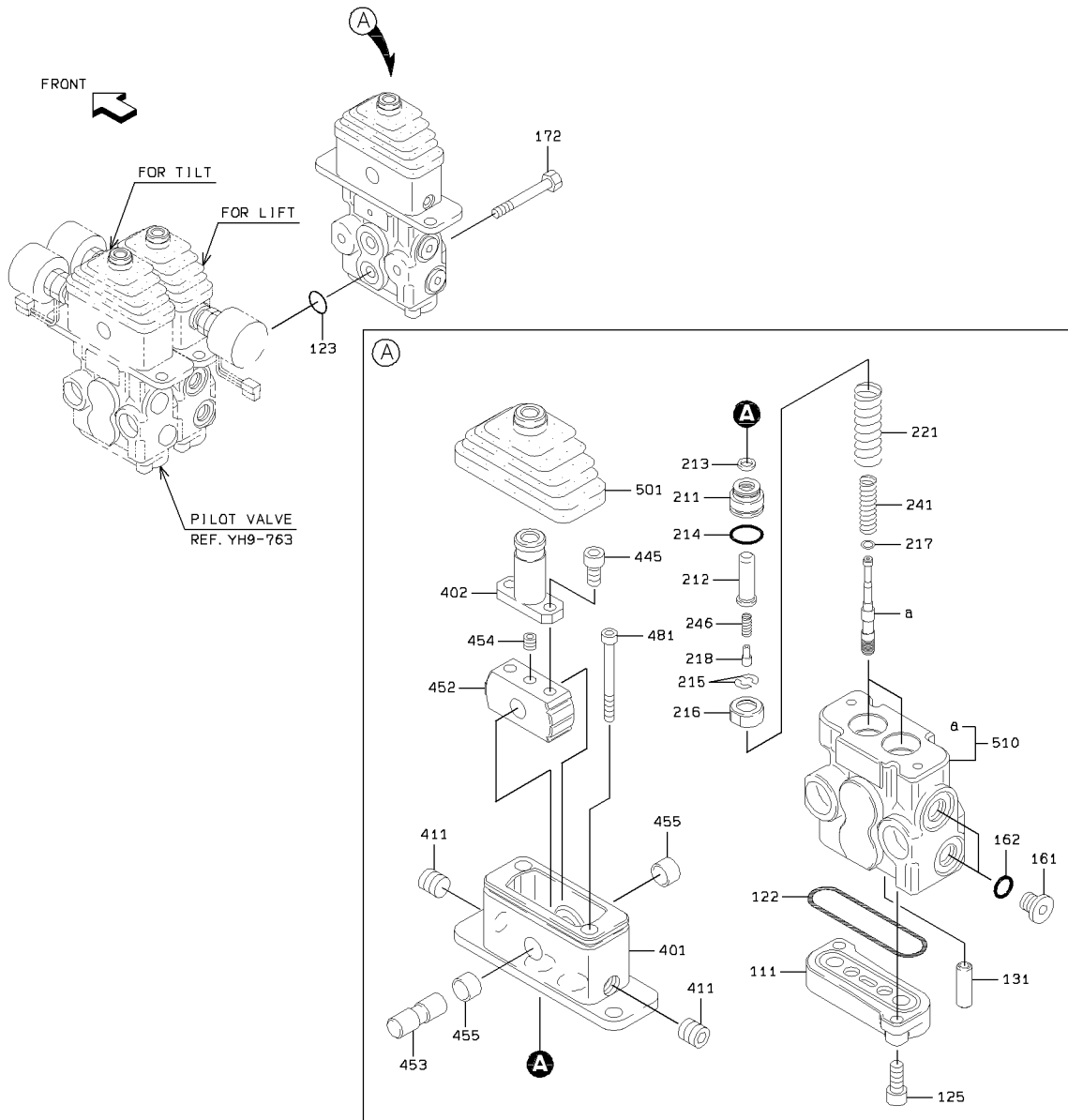

PILOT VALV (SWIVEL)

SYM-BOL	PART NUMBER	PART NAME	UNIT Q,TY	SERIAL		REMARKS							
				(A)	(B)	N	P	D	(A)	(B)	(C)	(D)	REMARK
000A	38560-60310	VALVE,PILOT	1	5001	-	5340							
111A	41600-70890	PLATE	1	5001	-	5340							
122A	65210-22060	RING,O	1	5001	-	5340							
123A	65210-12018	RING,O	2	5001	-	5340							
125A	61101-08020	BOLT,SOCKET	2	5001	-	5340							
131A	40840-71600	BUSHING	2	5001	-	5340							
161A	41530-72790	PLUG	2	5001	-	5340							
162A	65210-12011	RING,O	2	5001	-	5340							
172A	61033-08050	BOLT	2	5001	-	5340							
211A	41530-72410	PLUG	2	5001	-	5340							
212A	45887-70270	ROD,PUSH	2	5001	-	5340							
213A	34000-70600	SEAL	2	5001	-	5340							
214A	65210-12020	RING,O	2	5001	-	5340							
215A	46011-70380	WASHER,PLANE	4	5001	-	5340							
216A	33930-70330	SEAT,SPRING	2	5001	-	5340							
217A	34200-70850	SHIM	2	5001	-	5340							
218A	33930-70430	SEAT,SPRING	2	5001	-	5340							
221A	35600-73940	SPRING	2	5001	-	5340							
241A	35600-73900	SPRING	2	5001	-	5340							
246A	35600-73890	SPRING	2	5001	-	5340							
401A	31200-72130	COVER	1	5001	-	5340							
402A	45600-70190	LEVER	1	5001	-	5340							
411A	43956-70690	BOLT,SOCKET	2	5001	-	5340							
445A	61101-08016	BOLT,SOCKET	2	5001	-	5340							
452A	37200-70070	DISC	1	5001	-	5340							
453A	31611-70020	CAMSHAFT	1	5001	-	5340							
454A	43956-70680	BOLT,SOCKET	1	5001	-	5340							
455A	88811-01410	BUSHING	2	5001	-	5340							
481A	61101-06060	BOLT,SOCKET	2	5001	-	5340							
501A	40790-70200	BOOT	1	5001	-	5340							
510A	33110-70400	CASE ASSY	1	5001	-	5340							

# PILOT VALV (SWIVEL) (S/N 5341- )

<S/N 5341 - >

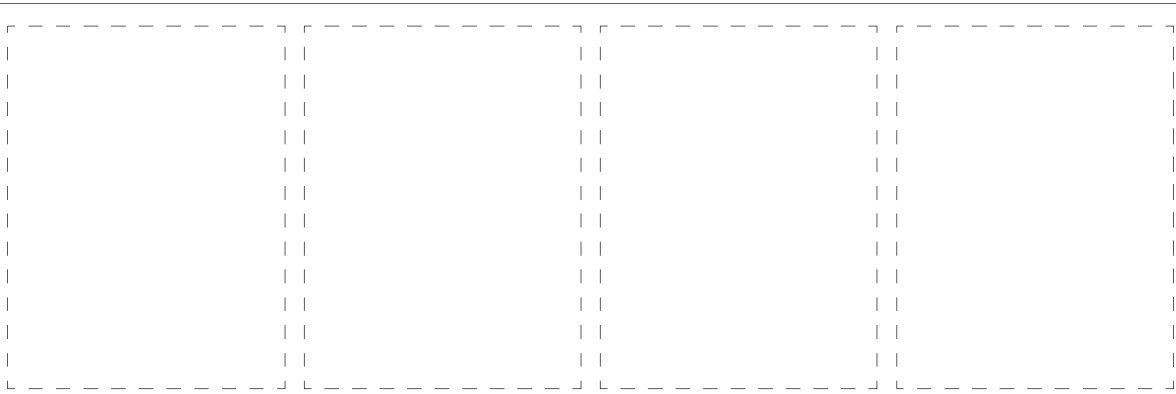
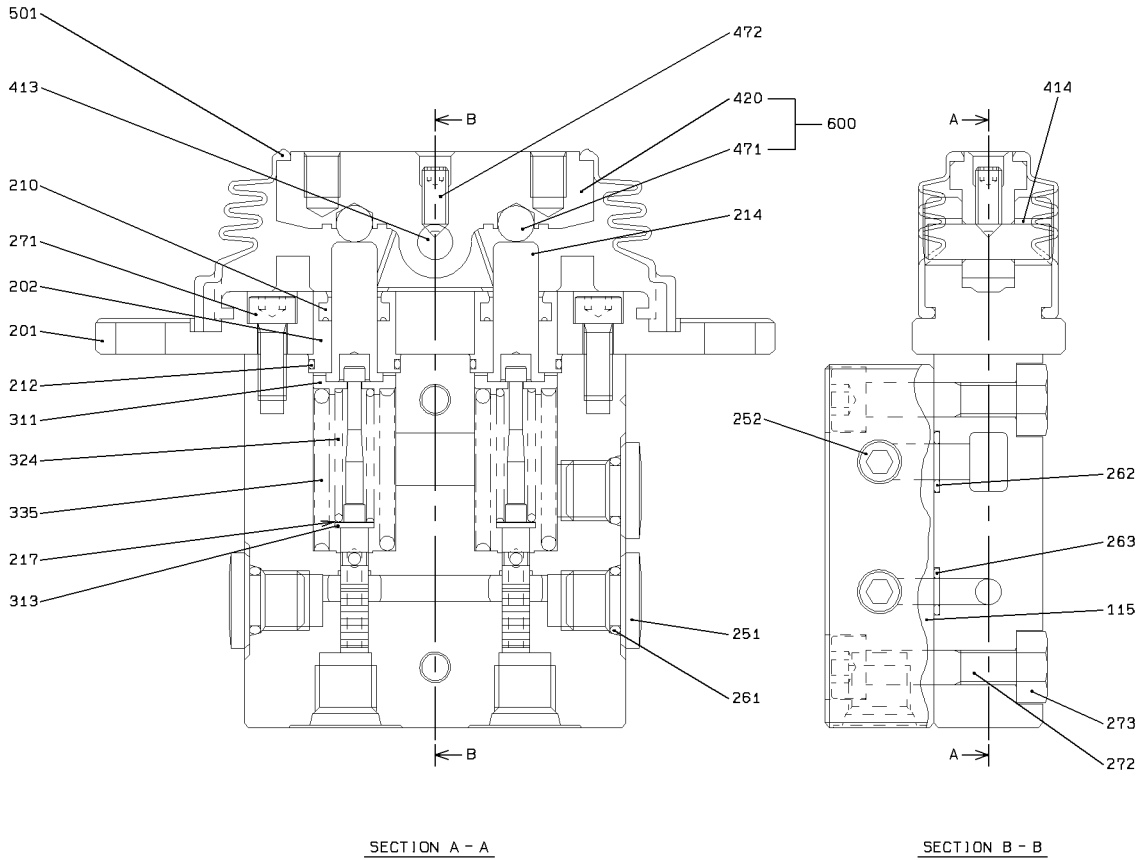

1-A

PILOT VALV (SWIVEL) (S/N 5341- )

SYM-BOL	PART NUMBER	PART NAME	UNIT Q,TY	SERIAL (A) - (B)	REMARKS					
					N	P	D	(A)	(B)	(C)
000A	38560-60640	VALVE,PILOT	1	5341 -						
115A	41600-71770	PLATE	1	5341 -						
201A	31205-70220	COVER	1	5341 -						
202A	41530-75150	PLUG	2	5341 -						
210A	39600-72960	PACKING	2	5341 -						
212A	47131-76700	RING,O	2	5341 -						
214A	45887-70380	ROD,PUSH	2	5341 -						
217A	34200-71720	SHIM	2	5341 -						
251A	41530-72790	PLUG	3	5341 -						
252A	41530-73550	PLUG	2	5341 -						
261A	65210-12011	RING,O	3	5341 -						
262A	65210-12010	RING,O	1	5341 -						
263A	65210-12008	RING,O	1	5341 -						
271A	61101-06016	BOLT,SOCKET	2	5341 -						
272A	61101-08040	BOLT,SOCKET	2	5341 -						
273A	62401-81081	NUT	2	5341 -						
311A	33930-70980	SEAT,SPRING	2	5341 -						
313A	46000-71760	WASHER	2	5341 -						
324A	35600-77560	SPRING	2	5341 -						
335A	35600-77350	SPRING	2	5341 -						
413A	31611-70040	CAMSHAFT	1	5341 -						
414A	40840-72670	BUSHING	2	5341 -						
420A	31600-70020	CAM	1	5341 -				01		
471A	43751-70300	BALL	2	5341 -				01		
472A	35104-70170	SCREW,SET	1	5341 -						
501A	40790-70540	BOOT	1	5341 -						
600A	31605-70010	CAM ASSY	1	5341 -				Y01		

# SWIVEL JOINT

(NOTE):KIT(SYMBOL 10) CONSISTS OF THE PARTS WITH a.

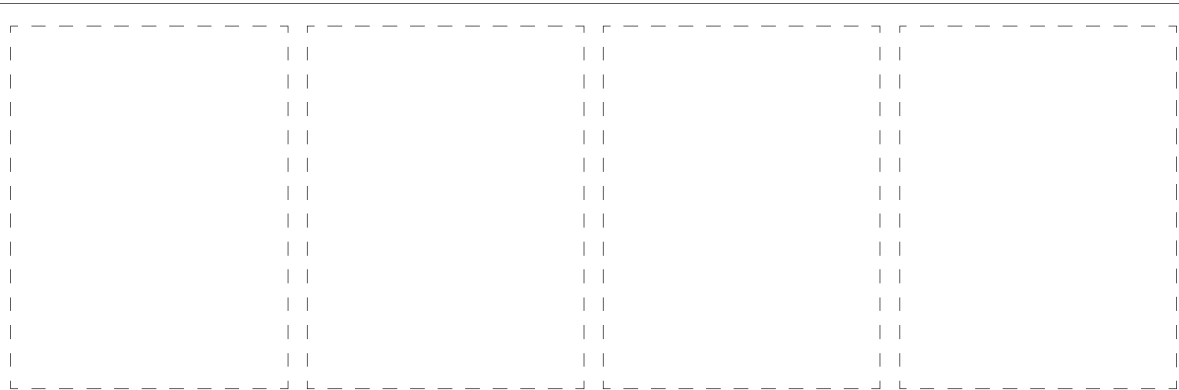
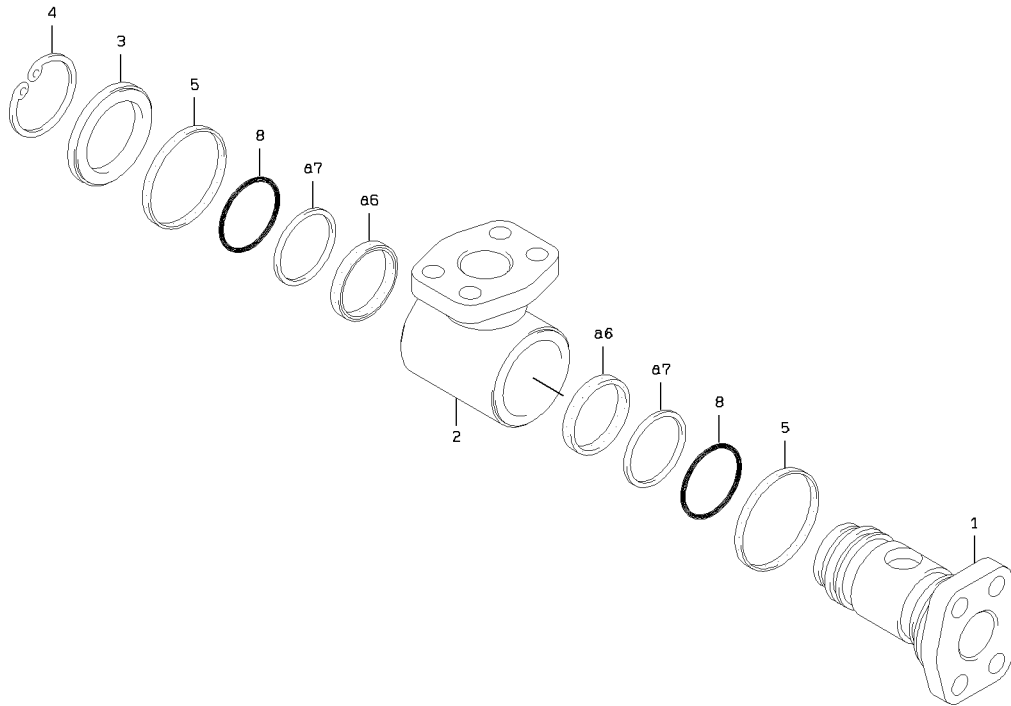

1-8

SWIVEL JOINT

SYM-BOL	PART NUMBER	PART NAME	UNIT Q,TY	SERIAL (A) - (B)	REMARKS					
					N	P	D	(A)	(B)	(C)
000A	34947-20020	JOINT,SWIVEL	1	5001 -						
1A	34500-24890	SHAFT	1	5001 -						
2A	43890-20070	BODY	1	5001 -						
3A	45200-24950	RING	1	5001 -						
4A	45311-20610	RING,SNAP	1	5001 -						
5A	34044-20260	SEAL,DUST	2	5001 -						
6A	39661-20060	PACKING,U	2	5001 -			K1			
7A	47194-20130	RING,BACK-UP	2	5001 -			K1			
8A	47131-21390	RING,O	2	5001 -						
10A	49327-73750	SEAL KIT	1	5001 -			QK1			49327-70550

# HYDRAULIC LINE (3-WAY PIPING) - HIGH LIFT

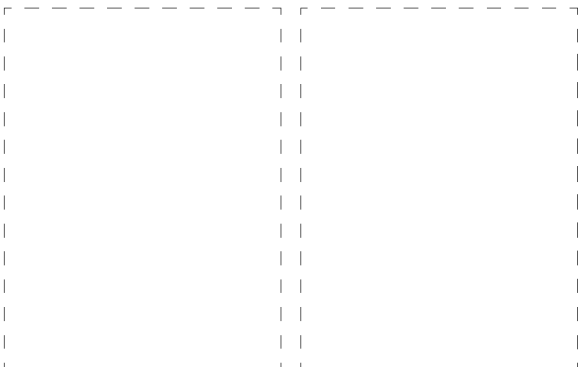
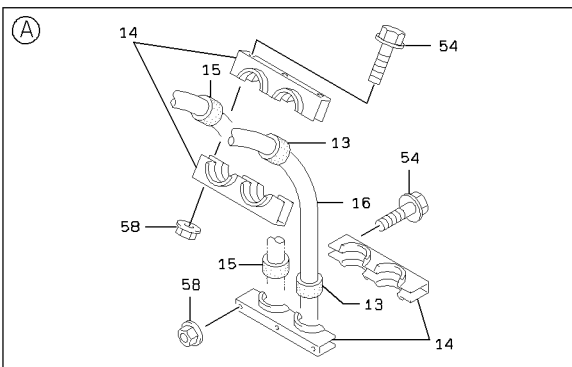
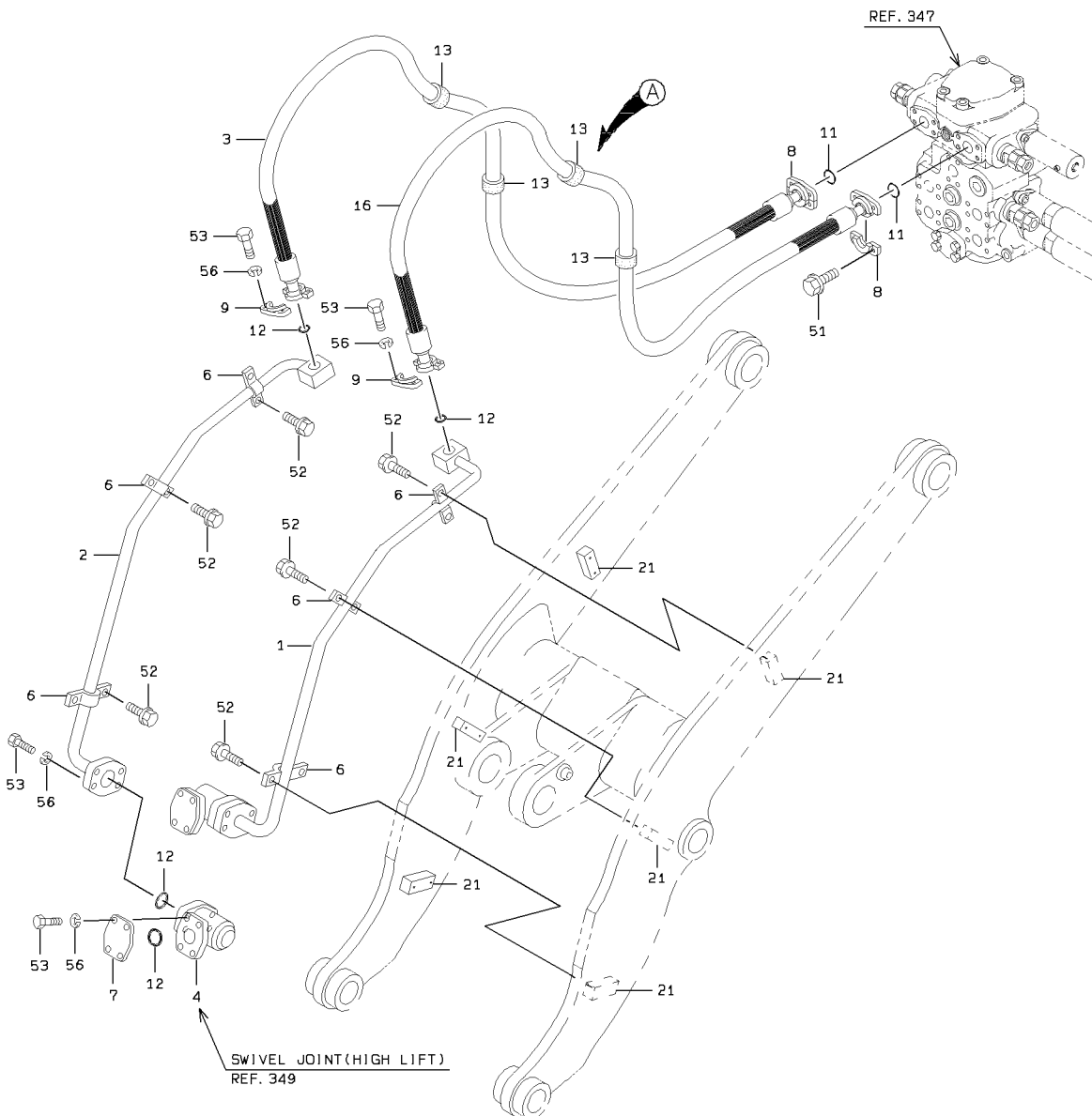

HYDRAULIC LINE (3-WAY PIPING) - HIGH LIFT

SYM-BOL	PART NUMBER	PART NAME	UNIT Q,TY	SERIAL		REMARKS						
				(A)	(B)	N	P	D	(A)	(B)	(C)	(D)
1A	38775-24220	PIPE,OIL	1	5001	-							FR LH
2A	38775-24230	PIPE,OIL	1	5001	-							FR RH
3A	43113-70440	HOSE,HIGH PRESSURE	1	5001	-							
4A	34947-20020	JOINT,SWIVEL	2	5001	-							REF.349
6A	43573-20030	HOLDER,PIPE	6	5001	-							
7A	41641-20300	PLATE	2	5001	-							
8A	69811-25210	FLANGE,SPLIT	4	5001	-							
9A	69811-19210	FLANGE,SPLIT	4	5001	-							
11A	65220-31024	RING,O	2	5001	-							
12A	65220-31019	RING,O	6	5001	-							
13A	40850-70080	BUSHING,ELASTIC	4	5001	-							
14A	32924-20120	CLAMP,MULTIPLE	4	5001	-							
15A	40850-70110	BUSHING,ELASTIC	4	5001	-							
16A	43113-25520	HOSE,HIGH PRESSURE	1	5001	-							
21A	41611-21260	PLATE	6	5001	-							WELDING
51A	61802-10030	BOLT,FLANGED	8	5001	-							
52A	61802-08020	BOLT,FLANGED	12	5001	-							
53A	61275-06030	BOLT(UNIFY)	24	5001	-							
54A	61802-10100	BOLT,FLANGED	12	5001	-							
56A	62722-03100	WASHER,SPRING	24	5001	-							
58A	62480-21101	NUT,FLANGED	2	5001	-							

# CONTROL GROUP (3-WAY PIPING) - HIGH LIFT (S/N5001~5340)

<S/N 5001 - 5340>

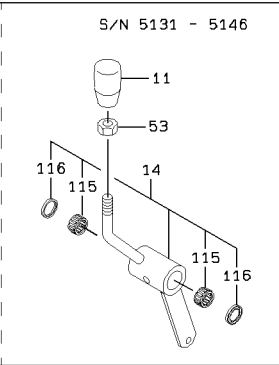
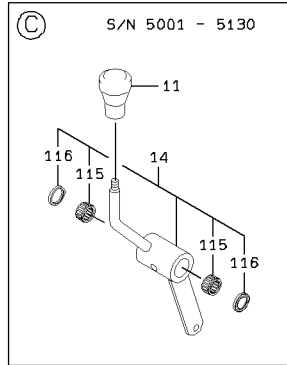
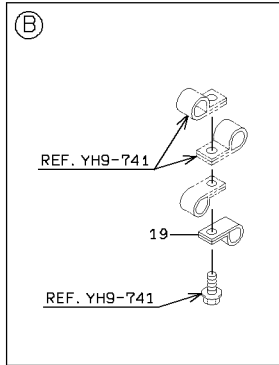
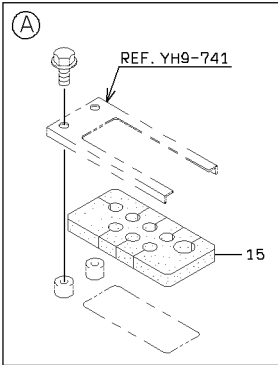
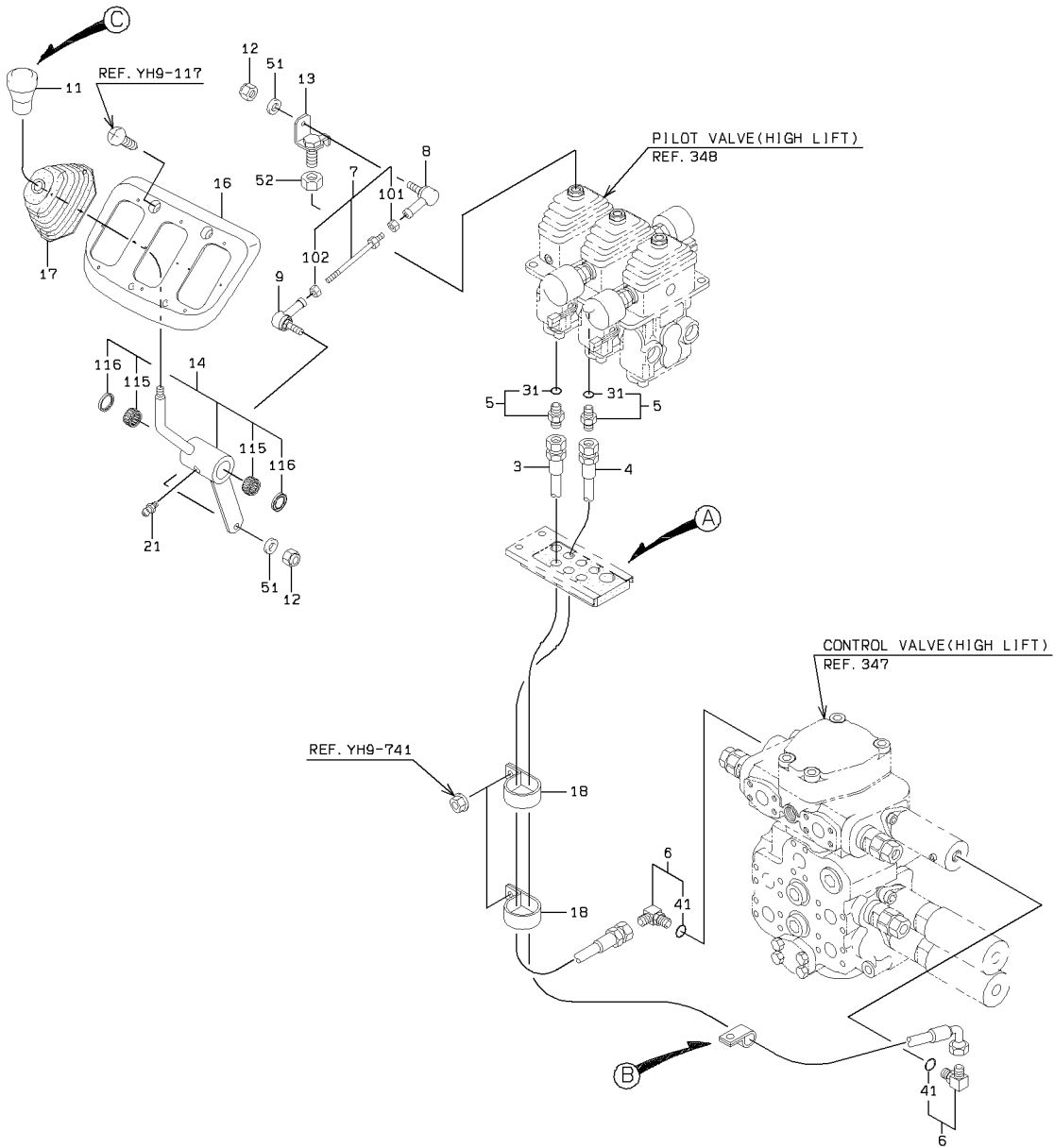

CONTROL GROUP (3-WAY PIPING) - HIGH LIFT (S/N5001~5340)

SYM-BOL	PART NUMBER	PART NAME	UNIT Q,TY	SERIAL		REMARKS							
				(A)	(B)	N	P	D	(A)	(B)	(C)	(D)	REMARK
3A	43113-36500	HOSE,HIGH PRESSURE	1	5001	- 5340								
4A	43113-30330	HOSE,HIGH PRESSURE	1	5001	- 5340								
5A	88201-06704	ADAPTER	2	5001	- 5340				Y01				
6A	88241-07106	ADAPTER,ELBOW	2	5001	- 5340					Y02			
7A	64111-01001	ROD	1	5001	- 5340						Y03		
8A	34950-20010	JOINT,BALL	1	5001	- 5340								
9A	34950-20020	JOINT,BALL	1	5001	- 5340								
11A	37810-60060	KNOB	1	5001	- 5130								
11B	37810-60210	KNOB	1	5131	- 5146	N							
11C	37810-60060	KNOB	1	5147	- 5340	B							
12A	88031-06061	NUT,SELF-LOCKING	2	5001	- 5340								
13A	30020-24600	ARM	1	5001	- 5274								
13B	30020-25840	ARM	1	5275	- 5340	C							
14A	45600-23850	LEVER	1	5001	- 5130							Y04	
14B	45600-25510	LEVER	1	5131	- 5146	B						Y04	
14C	45600-23850	LEVER	1	5147	- 5340	B						Y04	
15A	33057-21180	GROMMET	1	5001	- 5340								
16A	03501-19200	COVER	1	5001	- 5340								
17A	40790-60070	BOOT	1	5001	- 5340								
18A	72010-46000	HOLDER,HOSE	2	5001	- 5340								D=46
19A	72001-11500	HOLDER,PIPE	1	5001	- 5340								D=15
21A	75011-25400	NIPPLE,GREASE	1	5001	- 5340								
31A	65210-12011	RING,O	1	5001	- 5340				01				
41A	65210-12014	RING,O	1	5001	- 5340					02			
51A	62701-40060	WASHER,PLANE	2	5001	- 5340								
52A	62402-81121	NUT	1	5001	- 5340								
53A	62403-81122	NUT	1	5131	- 5146								
101A	62401-81061	NUT	1	5001	- 5340							03	
102A	62401-81067	NUT	1	5001	- 5340							03	
115A	42006-70060	BEARING,NEEDLE	2	5001	- 5340								04
116A	34000-70030	SEAL	2	5001	- 5340								04

# CONTROL GROUP (3-WAY PIPING) - HIGH LIFT (S/N5341~)

<S/N 5341 - >

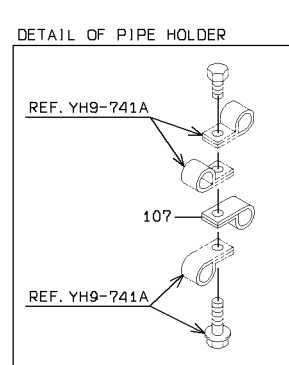
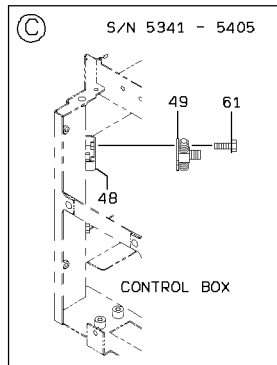
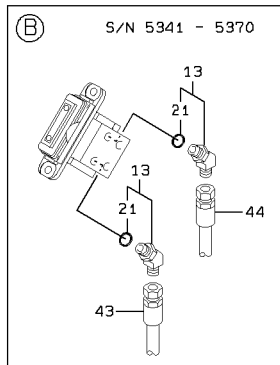
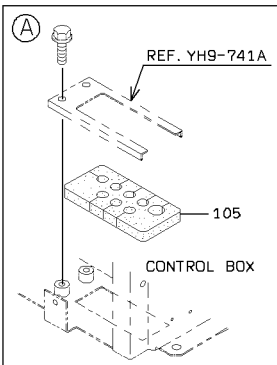
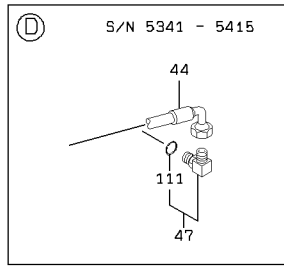
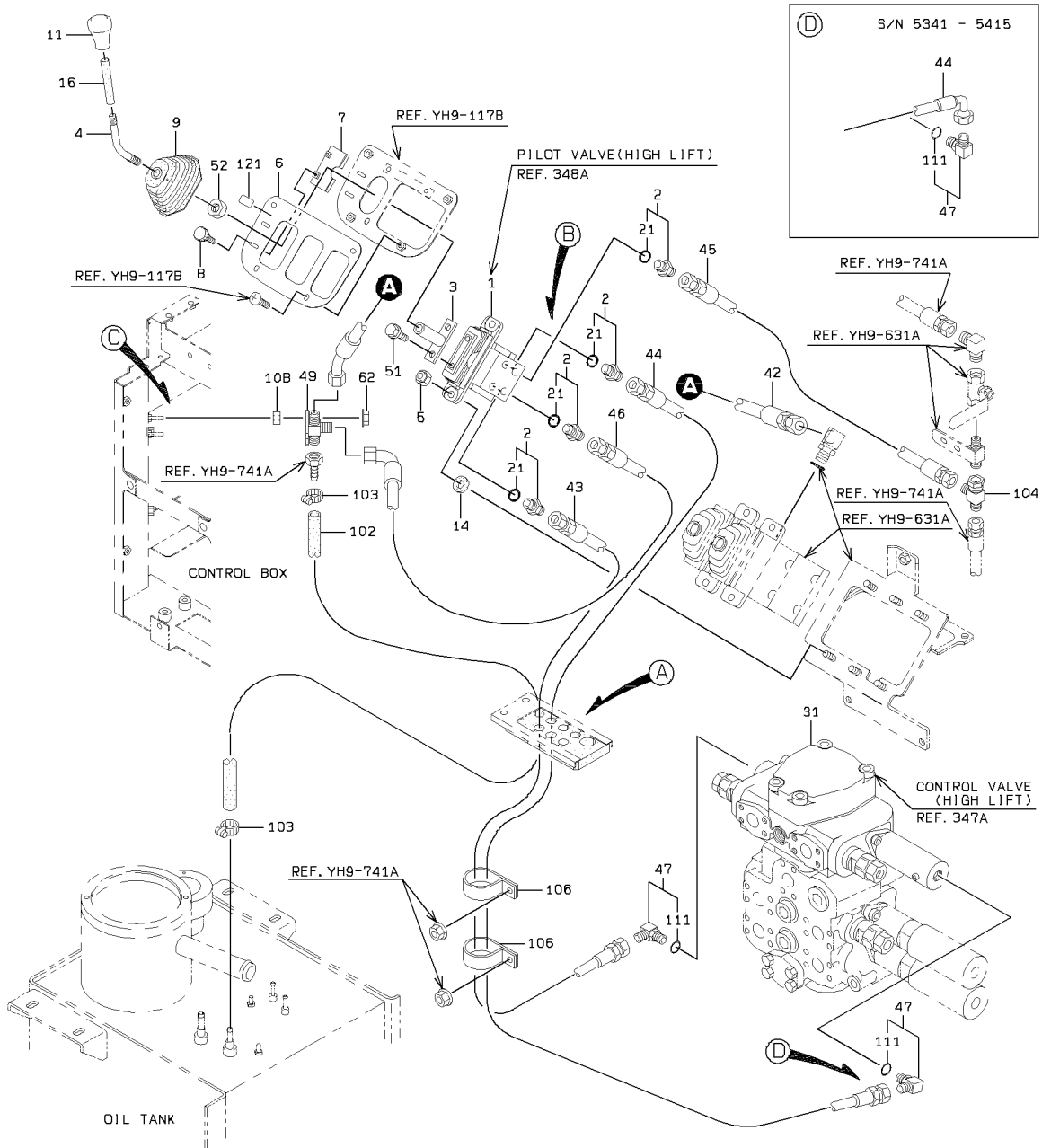

CONTROL GROUP (3-WAY PIPING) - HIGH LIFT (S/N5341~ )

SYM-BOL	PART NUMBER	PART NAME	UNIT Q,TY	SERIAL		REMARKS						
				(A)	(B)	N	P	D	(A)	(B)	(C)	(D)
1A	38560-60640	VALVE,PILOT	1	5341	-							REF348A
2A	88201-06704	ADAPTER	2	5341	-	5370			Y01			
2B	88201-06704	ADAPTER	4	5371	-				Y01			
3A	40902-42060	BRACKET	1	5341	-							
4A	45870-28920	ROD	1	5341	-							
5A	88031-06101	NUT,SELF-LOCKING	2	5341	-							
6A	41711-21910	PLATE	1	5341	-							
7A	41750-47380	PLATE	1	5341	-							
8A	35100-20830	SCREW	2	5341	-							
9A	03501-74740	BOOT	1	5341	-							
11A	37810-60060	KNOB	1	5341	-							
13A	88241-07204	ADAPTER,ELBOW	2	5341	-	5370	D		Y01			
14A	33713-29770	SHEET,RUBBER	2	5341	-							
16A	36733-20200	TUBE,VINYL	1	5341	-							
21A	65210-12011	RING,O	1	5341	-				01			
31A	38521-60470	VALVE ASSY,CONTROL	1	5341	-							REF347A
42A	68045-10022	HOSE,HIGH PRESSURE	1	5341	-							
43A	43113-39960	HOSE,HIGH PRESSURE	1	5341	-	5415						
43B	43113-30570	HOSE,HIGH PRESSURE	1	5416	-		C					
44A	43113-32840	HOSE,HIGH PRESSURE	1	5341	-	5415						
44B	43113-49780	HOSE,HIGH PRESSURE	1	5416	-		C					
45A	68055-10025	HOSE,HIGH PRESSURE	1	5341	-							
46A	68035-10023	HOSE,HIGH PRESSURE	1	5341	-							
47A	88241-07106	ADAPTER,ELBOW	2	5341	-				Y02			
48A	03501-70400	BOX ASSY	1	5341	-	5405	D					
49A	30246-24450	ADAPTER,TEE	1	5341	-							
51A	61802-08012	BOLT,FLANGED	2	5341	-							
52A	62403-81121	NUT	1	5341	-							
61A	61802-06012	BOLT,FLANGED	2	5341	-	5405	D					
62A	62480-21061	NUT,FLANGED	2	5406	-							
102A	67040-08000	HOSE,HEAT RESISTIN	1 M	5341	-							L=700
103A	69002-02200	BAND,HOSE	2	5341	-							
104A	30246-23060	ADAPTER,TEE	1	5341	-							
105A	33057-21180	GROMMET	1	5341	-							
106A	72010-46000	HOLDER,HOSE	2	5341	-							
107A	72001-11500	HOLDER,PIPE	1	5341	-							
108A	45200-24190	RING	2	5406	-	5415						
108B	45200-29730	RING	2	5416	-		C					
111A	65210-12014	RING,O	1	5341	-				02			
121A	44771-22590	LABEL KIT	1	5341	-							

# CONTROL VALVE (HIGH LIFT) (S/N 5001-5204)

<S/N 5001 - 5204>

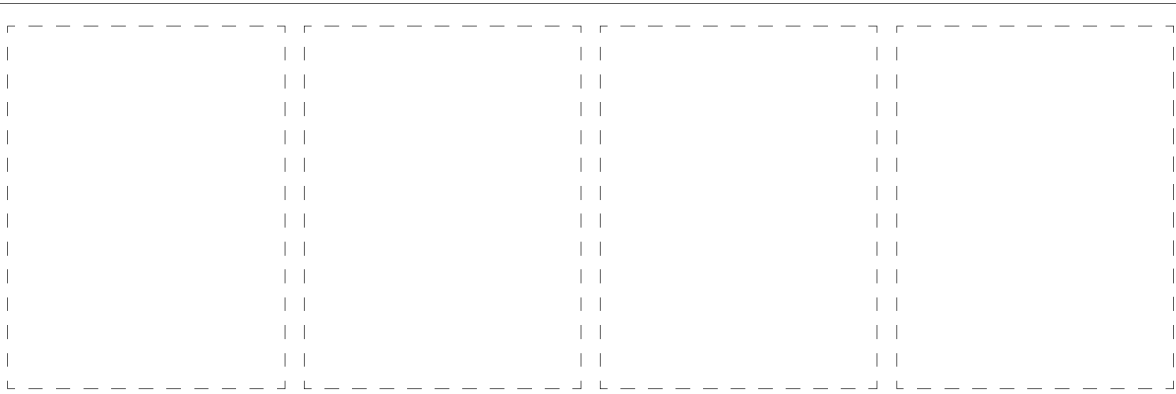
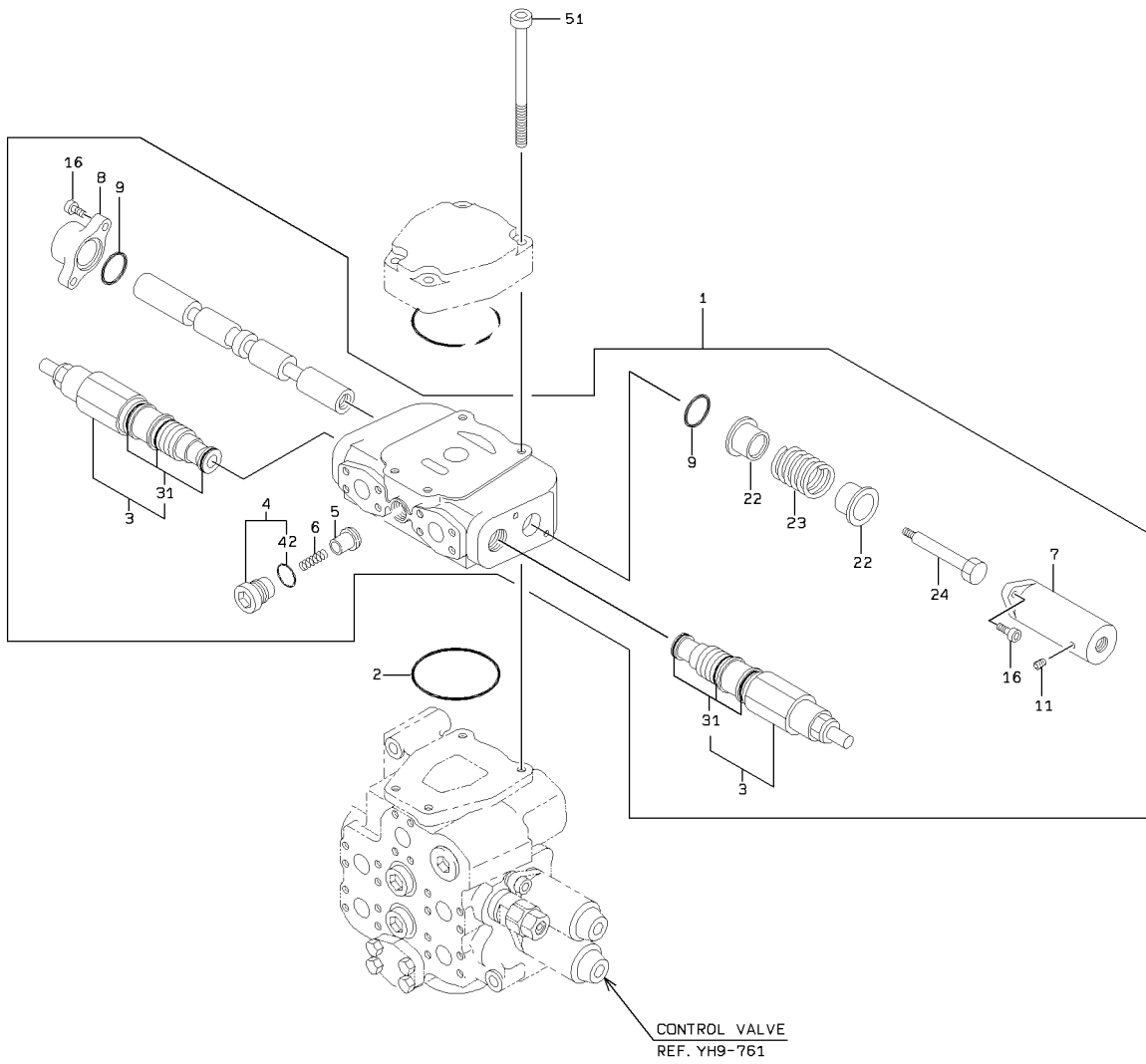

1-A

CONTROL VALVE (HIGH LIFT) (S/N 5001-5204)

SYM-BOL	PART NUMBER	PART NAME	UNIT Q,TY	SERIAL		REMARKS								
				(A)	(B)	N	P	D	(A)	(B)	(C)	(D)	REMARK	
000A	38521-20270	VALVE ASSY,CONTROL	1	5001	-	5204								
1A	38521-20230	VALVE ASSY,CONTROL	1	5001	-	5204				Y01				
2A	65220-41022	RING,O	1	5001	-	5204								
3A	38536-20390	VALVE ASSY,RELIEF	2	5001	-	5204				01	Y02			
4A	41530-21480	PLUG	1	5001	-	5204				01		Y03		
5A	44074-20070	POPPET	1	5001	-	5204				01				
6A	35600-22080	SPRING	1	5001	-	5204				01				
7A	31200-34000	COVER	1	5001	-	5204				01				
8A	31200-34010	COVER	1	5001	-	5204				01				
9A	65210-22040	RING,O	2	5001	-	5204				01				
11A	88390-16102	PLUG	1	5001	-	5204				01				
16A	61101-10030	BOLT,SOCKET	4	5001	-	5204				01				
22A	41615-27350	PLATE	2	5001	-	5204				01				
23A	35600-22070	SPRING	1	5001	-	5204				01				
24A	43900-23660	BOLT	1	5001	-	5204				01				
31A	49327-72900	SEAL KIT	1	5001	-	5204					02			
42A	65231-00141	RING,O	1	5001	-	5204						03		
51A	61101-14140	BOLT,SOCKET	4	5001	-	5204								

# CONTROL VALVE (HIGH LIFT) (S/N 5205- )

<S/N 5205 - >

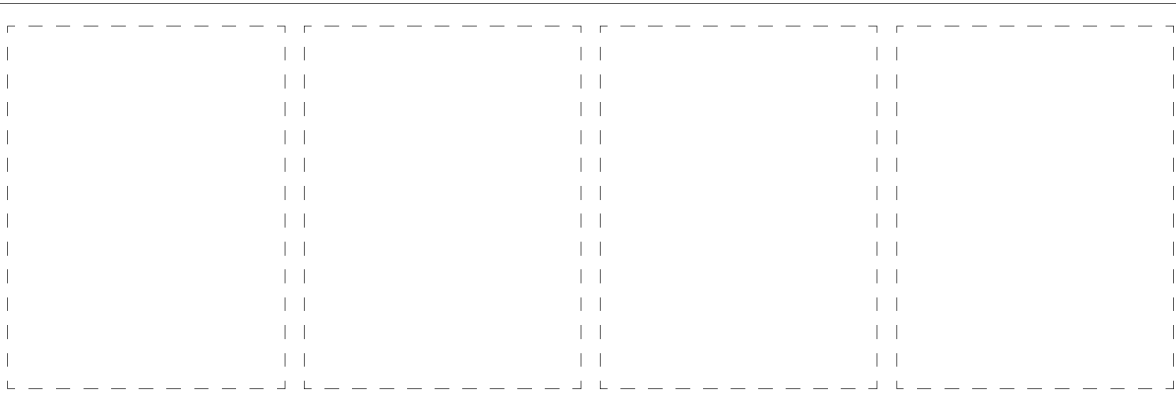
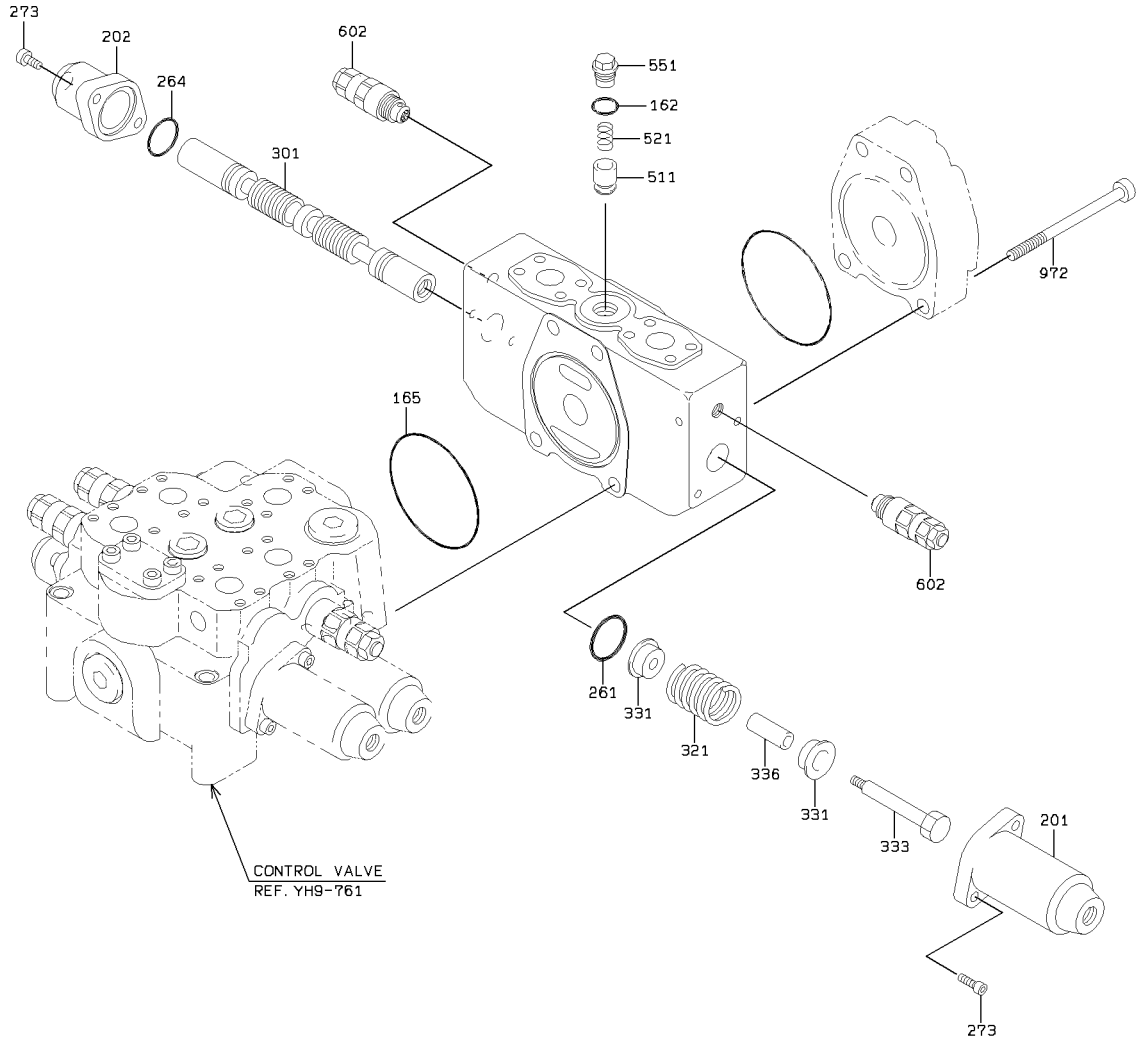

1-A

CONTROL VALVE (HIGH LIFT) (S/N 5205- )

SYM-BOL	PART NUMBER	PART NAME	UNIT Q,TY	SERIAL		REMARKS					
				(A)	(B)	N	P	D	(A)	(B)	(C)
000A	38521-60470	VALVE ASSY,CONTROL	1	5205	-	C					
162A	65210-12028	RING,O	1	5205	-						
165A	65210-22110	RING,O	1	5205	-						
201A	31200-73240	COVER	1	5205	-						
202A	31200-73370	COVER	1	5205	-						
261A	47131-75370	RING,O	1	5205	-						
264A	65210-22040	RING,O	1	5205	-						
273A	61101-08025	BOLT,SOCKET	4	5205	-						
301A	35570-71590	SPOOL	1	5205	-						
321A	35600-75270	SPRING	1	5205	-						
331A	33930-70690	SEAT,SPRING	2	5205	-						
333A	43900-73540	BOLT	1	5205	-						
336A	35440-70610	STOPPER	1	5205	-						
511A	44074-70490	POPPET	1	5205	-						
521A	35600-75950	SPRING	1	5205	-						
551A	41530-74540	PLUG	1	5205	-						
602A	38536-70170	VALVE ASSY,RELIEF	2	5205	-						
972A	61101-14135	BOLT,SOCKET	4	5205	-						

# PILOT VALVE (HIGH LIFT) (S/N 5001-5340)

<S/N 5001 - 5340>

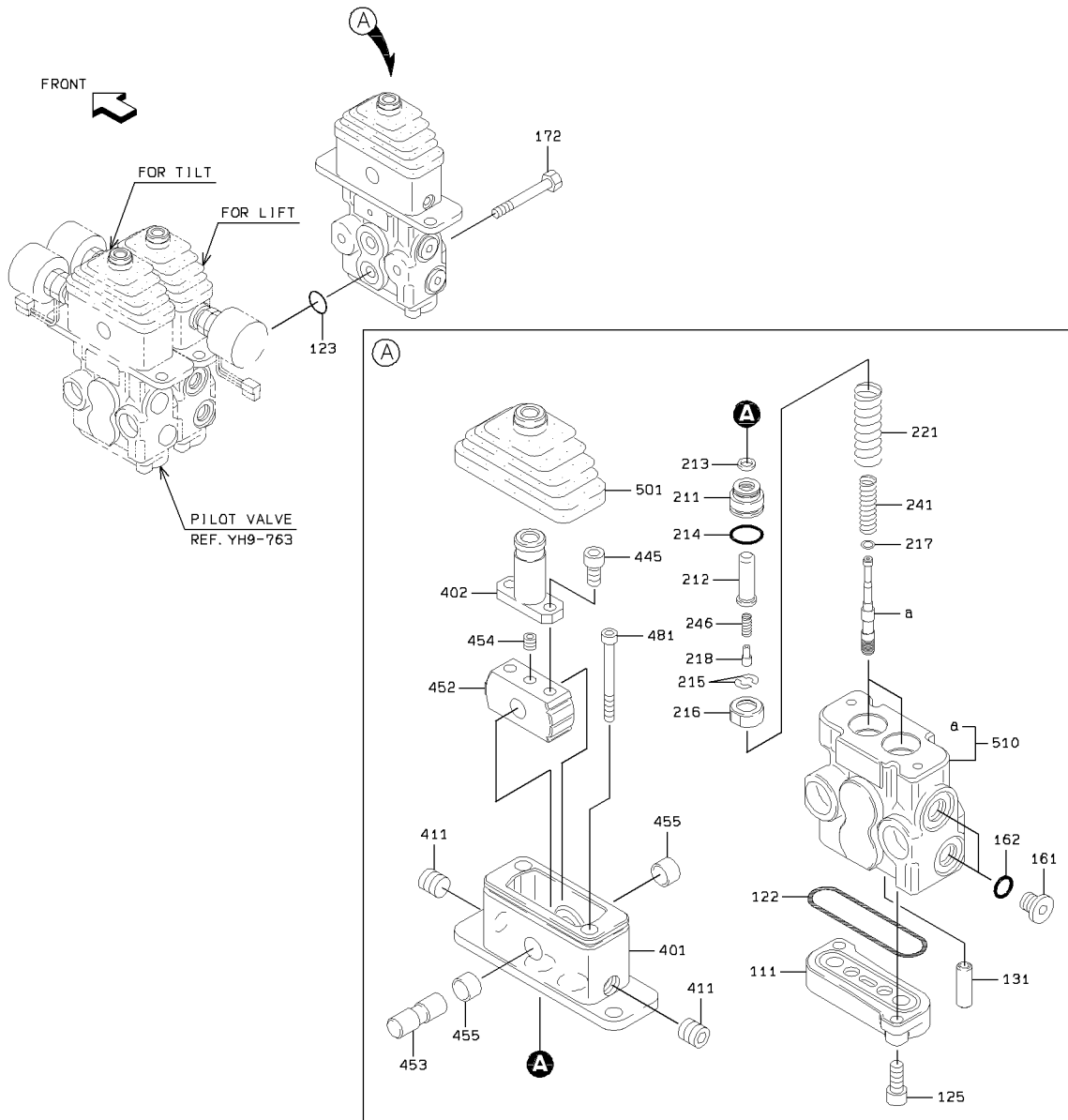

PILOT VALVE (HIGH LIFT) (S/N 5001-5340)

SYM-BOL	PART NUMBER	PART NAME	UNIT Q,TY	SERIAL		REMARKS						
				(A)	(B)	N	P	D	(A)	(B)	(C)	(D)
000A	38560-60310	VALVE,PILOT	1	5001	- 5340							
111A	41600-70890	PLATE	1	5001	- 5340							
122A	65210-22060	RING,O	1	5001	- 5340							
123A	65210-12018	RING,O	2	5001	- 5340							
125A	61101-08020	BOLT,SOCKET	2	5001	- 5340							
131A	40840-71600	BUSHING	2	5001	- 5340							
161A	41530-72790	PLUG	2	5001	- 5340							
162A	65210-12011	RING,O	2	5001	- 5340							
172A	61033-08050	BOLT	2	5001	- 5340							
211A	41530-72410	PLUG	2	5001	- 5340							
212A	45887-70270	ROD,PUSH	2	5001	- 5340							
213A	34000-70600	SEAL	2	5001	- 5340							
214A	65210-12020	RING,O	2	5001	- 5340							
215A	46011-70380	WASHER,PLANE	4	5001	- 5340							
216A	33930-70330	SEAT,SPRING	2	5001	- 5340							
217A	34200-70850	SHIM	2	5001	- 5340							
218A	33930-70430	SEAT,SPRING	2	5001	- 5340							
221A	35600-73940	SPRING	2	5001	- 5340							
241A	35600-73900	SPRING	2	5001	- 5340							
246A	35600-73890	SPRING	2	5001	- 5340							
401A	31200-72130	COVER	1	5001	- 5340							
402A	45600-70190	LEVER	1	5001	- 5340							
411A	43956-70690	BOLT,SOCKET	2	5001	- 5340							
445A	61101-08016	BOLT,SOCKET	2	5001	- 5340							
452A	37200-70070	DISC	1	5001	- 5340							
453A	31611-70020	CAMSHAFT	1	5001	- 5340							
454A	43956-70680	BOLT,SOCKET	1	5001	- 5340							
455A	88811-01410	BUSHING	2	5001	- 5340							
481A	61101-06060	BOLT,SOCKET	2	5001	- 5340							
501A	40790-70200	BOOT	1	5001	- 5340							
510A	33110-70400	CASE ASSY	1	5001	- 5340							

# PILOT VALVE (HIGH LIFT) (S/N 5341- )

<S/N 5341 - >

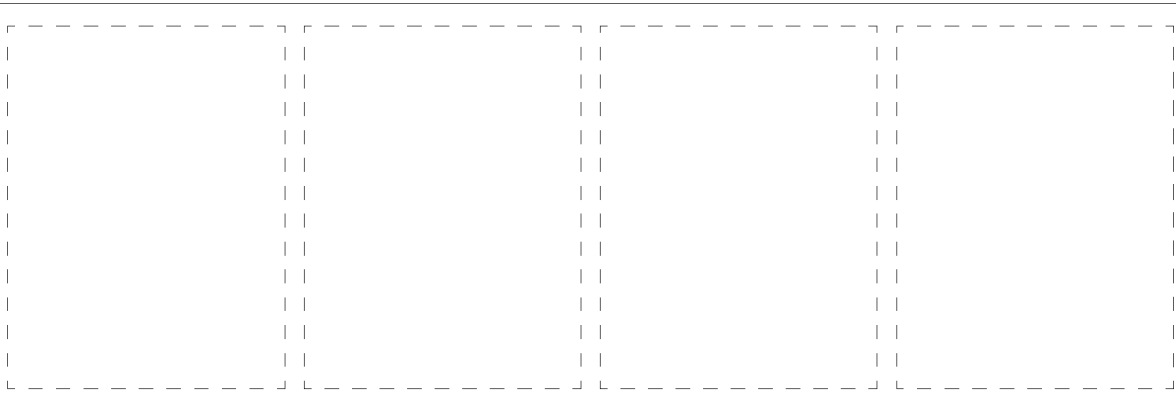
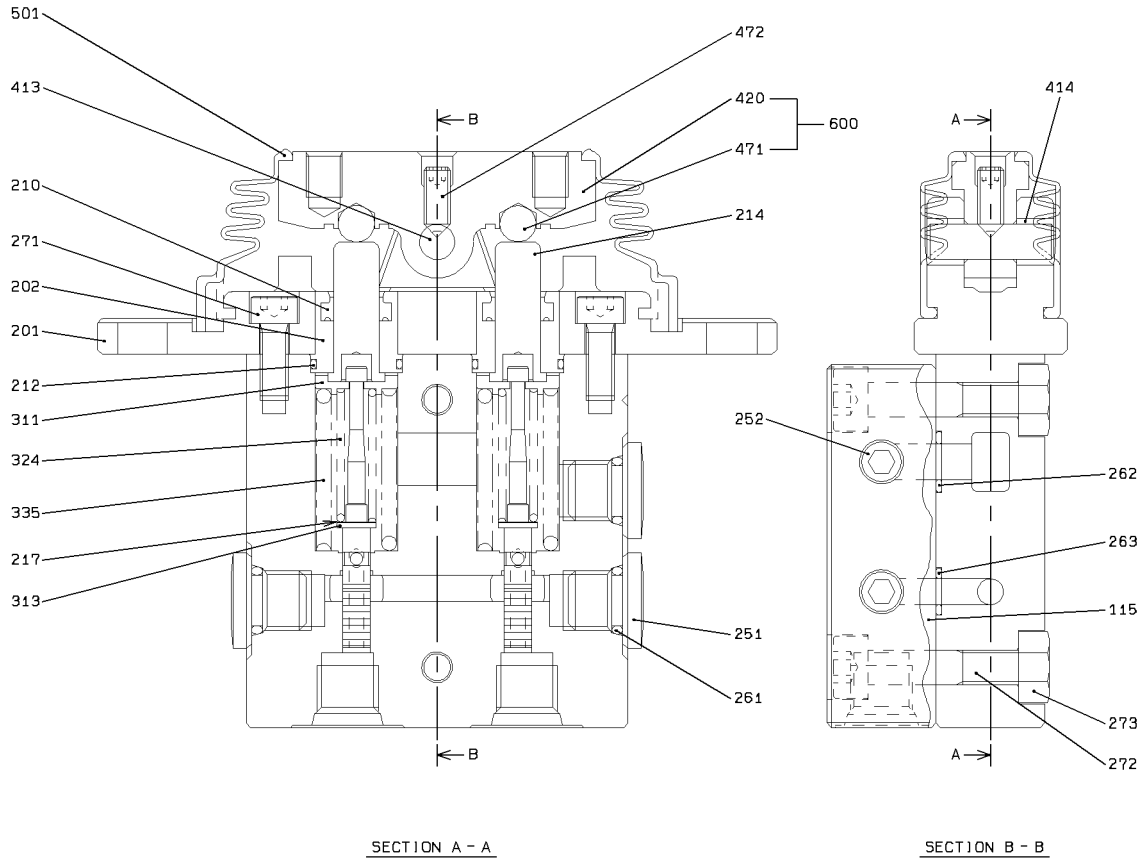

1-A

PILOT VALVE (HIGH LIFT) (S/N 5341- )

SYM-BOL	PART NUMBER	PART NAME	UNIT Q,TY	SERIAL (A) - (B)	REMARKS					
					N	P	D	(A)	(B)	(C)
000A	38560-60640	VALVE,PILOT	1	5341 -						
115A	41600-71770	PLATE	1	5341 -						
201A	31205-70220	COVER	1	5341 -						
202A	41530-75150	PLUG	2	5341 -						
210A	39600-72960	PACKING	2	5341 -						
212A	47131-76700	RING,O	2	5341 -						
214A	45887-70380	ROD,PUSH	2	5341 -						
217A	34200-71720	SHIM	2	5341 -						
251A	41530-72790	PLUG	3	5341 -						
252A	41530-73550	PLUG	2	5341 -						
261A	65210-12011	RING,O	3	5341 -						
262A	65210-12010	RING,O	1	5341 -						
263A	65210-12008	RING,O	1	5341 -						
271A	61101-06016	BOLT,SOCKET	2	5341 -						
272A	61101-08040	BOLT,SOCKET	2	5341 -						
273A	62401-81081	NUT	2	5341 -						
311A	33930-70980	SEAT,SPRING	2	5341 -						
313A	46000-71760	WASHER	2	5341 -						
324A	35600-77560	SPRING	2	5341 -						
335A	35600-77350	SPRING	2	5341 -						
413A	31611-70040	CAMSHAFT	1	5341 -						
414A	40840-72670	BUSHING	2	5341 -						
420A	31600-70020	CAM	1	5341 -				01		
471A	43751-70300	BALL	2	5341 -				01		
472A	35104-70170	SCREW,SET	1	5341 -						
501A	40790-70540	BOOT	1	5341 -						
600A	31605-70010	CAM ASSY	1	5341 -				Y01		

# SWIVEL JOINT (HIGH LIFT)

(NOTE):KIT(SYMBOL 10) CONSISTS OF THE PARTS WITH a.

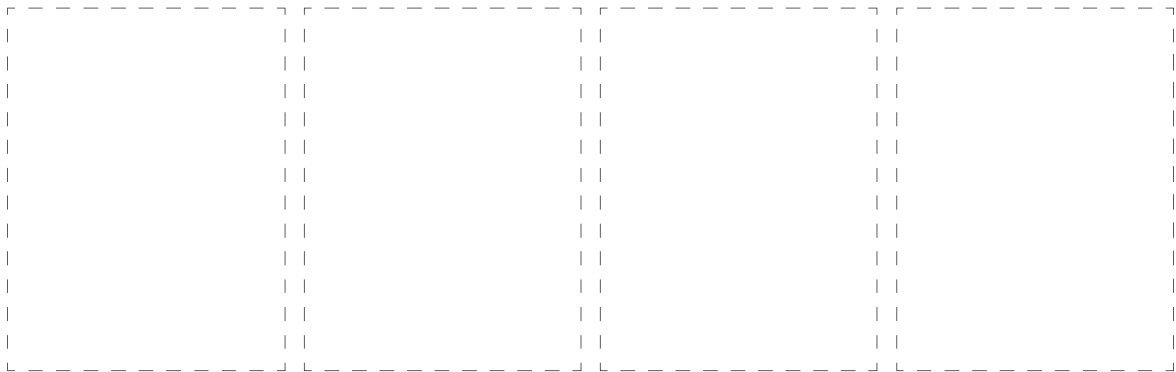
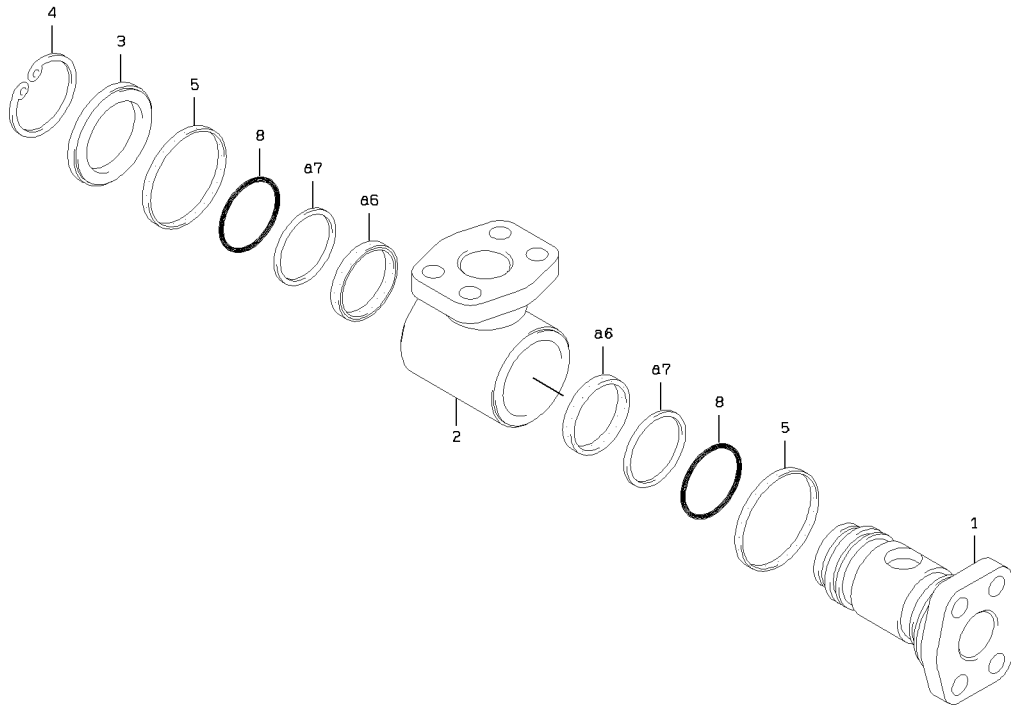

### SWIVEL JOINT (HIGH LIFT)

SYM-BOL	PART NUMBER	PART NAME	UNIT Q,TY	SERIAL		REMARKS						
				(A)	(B)	N	P	D	(A)	(B)	(C)	(D)
000A	34947-20020	JOINT,SWIVEL	1	5001	-							
1A	34500-24890	SHAFT	1	5001	-							
2A	43890-20070	BODY	1	5001	-							
3A	45200-24950	RING	1	5001	-							
4A	45311-20610	RING,SNAP	1	5001	-							
5A	34044-20260	SEAL,DUST	2	5001	-							
6A	39661-20060	PACKING,U	2	5001	-				K1			
7A	47194-20130	RING,BACK-UP	2	5001	-				K1			
8A	47131-21390	RING,O	2	5001	-							
10A	49327-73750	SEAL KIT	1	5001	-				QK1			49327-70550

# VALVE CONTROL GROUP (FOR SINGLE LEVER + 3-WAY PIPING) - SWIV

<S/N 5001 - 5130>

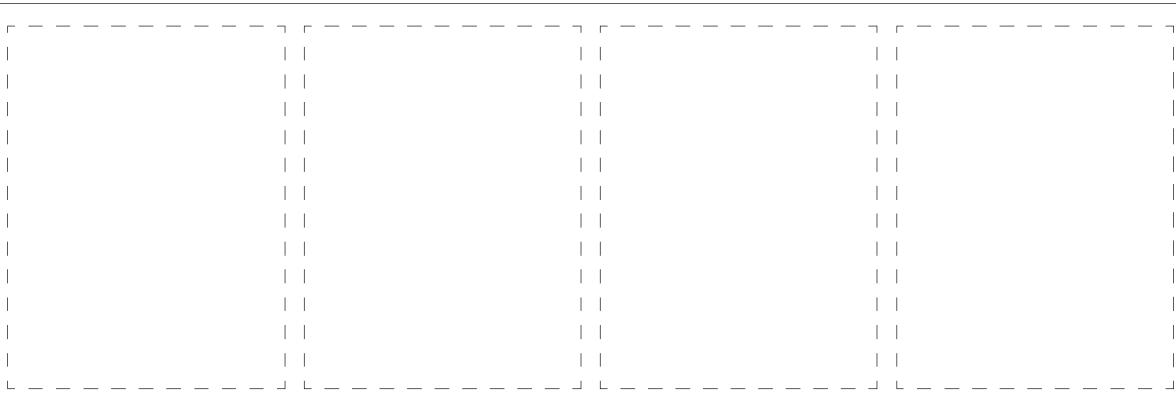
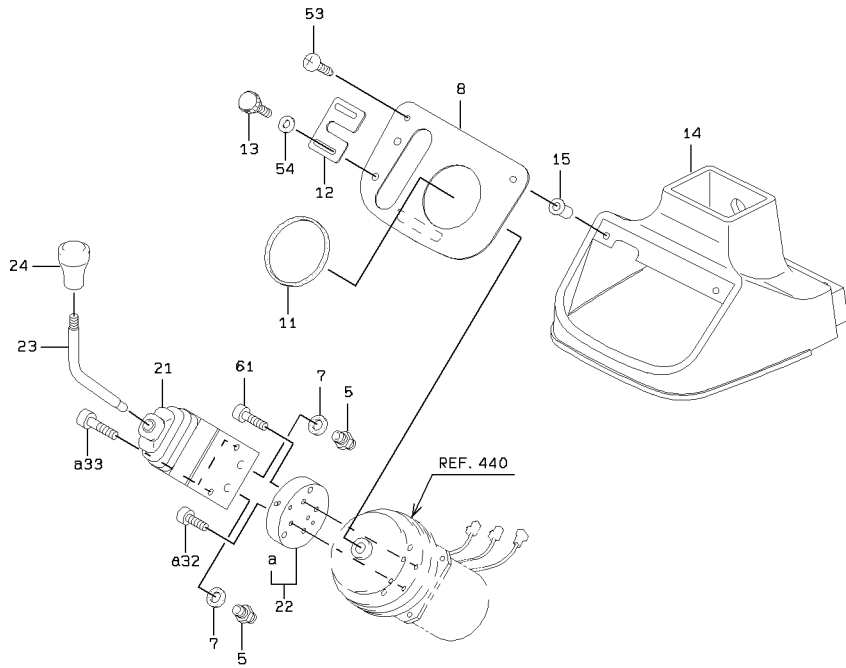

1-A

VALVE CONTROL GROUP (FOR SINGLE LEVER + 3-WAY PIPING) - SWIV

SYM-BOL	PART NUMBER	PART NAME	UNIT Q,TY	SERIAL		REMARKS						
				(A)	(B)	N	P	D	(A)	(B)	(C)	(D)
5A	88201-06704	ADAPTER	2	5001	- 5130							
7A	88111-11200	WASHER,SEAL	2	5001	- 5130							
8A	41610-56080	PLATE	1	5001	- 5130							
11A	34041-21760	STRIP, SEAL	1	5001	- 5130							L=250
12A	41618-32000	PLATE	1	5001	- 5130							
13A	35100-20220	SCREW	2	5001	- 5130							
14A	03501-24210	COVER	1	5001	- 5130							
15A	37600-21080	NUT	2	5001	- 5130							
21A	38560-60230	VALVE,PILOT	1	5001	- 5130							
22A	41612-60020	PLATE	1	5001	- 5130			Y01				
23A	45870-26810	ROD	1	5001	- 5130							
24A	37810-60060	KNOB	1	5001	- 5130							
32A	61101-06025	BOLT,SOCKET	2	5001	- 5130			01				
33A	61101-08045	BOLT,SOCKET	2	5001	- 5130			01				
53A	35100-20200	SCREW	2	5001	- 5130							
54A	62701-40061	WASHER,PLANE	2	5001	- 5130							
61A	61101-06035	BOLT,SOCKET	2	5001	- 5130							

# VALVE CONTROL GROUP (FOR SINGLE LEVER + 3-WAY PIPING) - SWIV

<S/N 5131 - 5340>

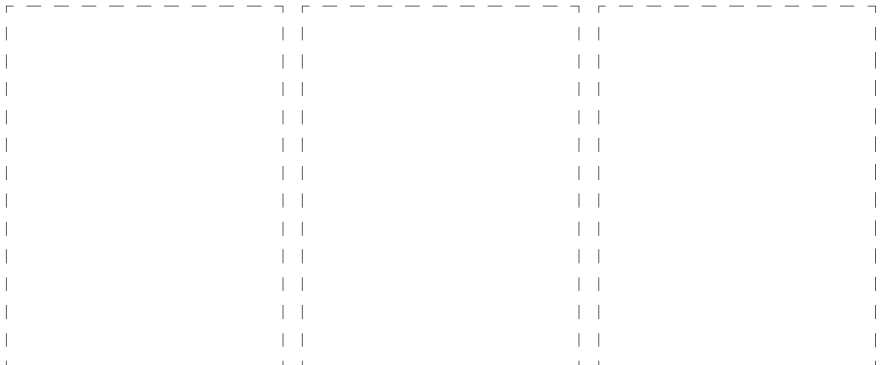
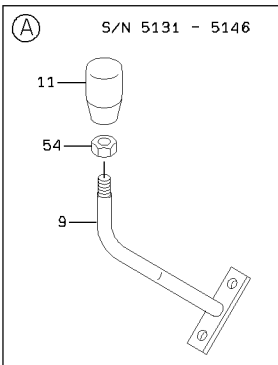
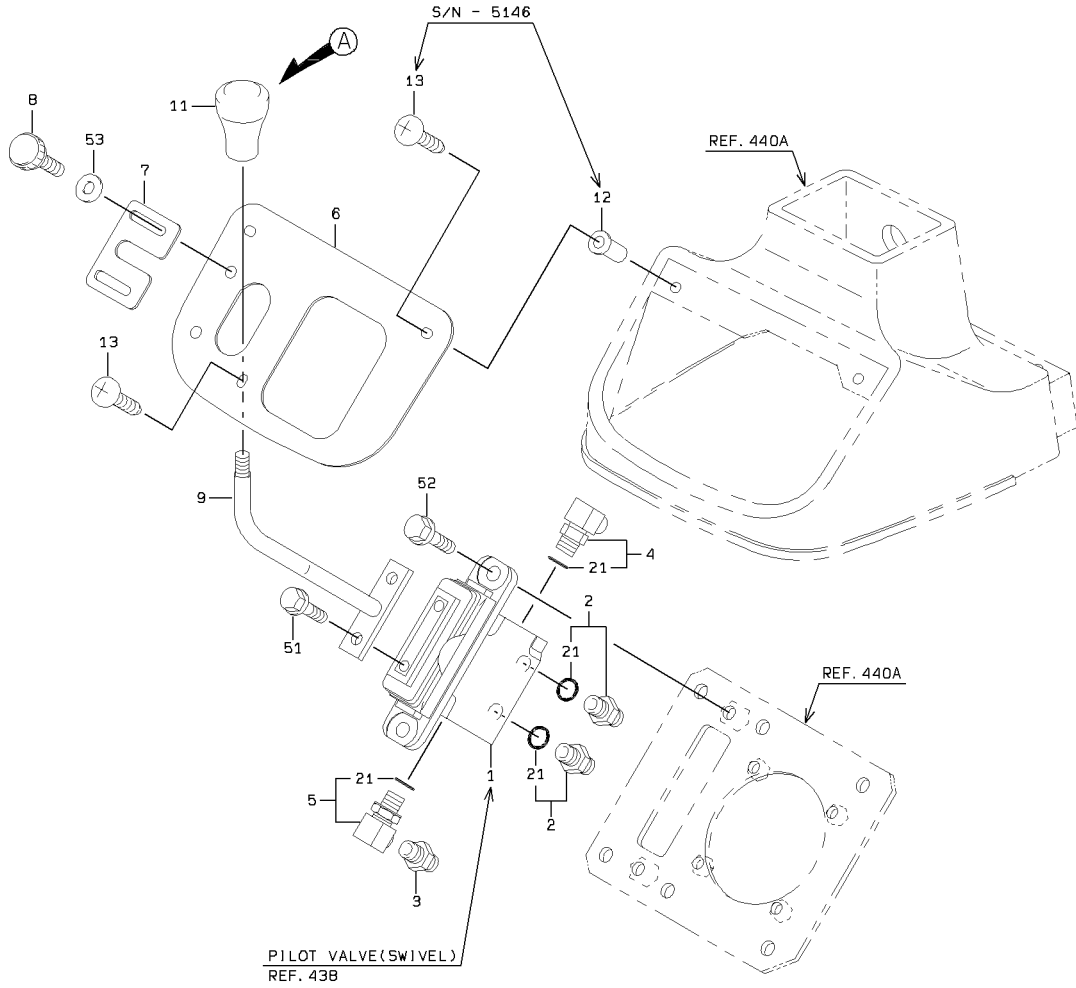

VALVE CONTROL GROUP (FOR SINGLE LEVER + 3-WAY PIPING) - SWIV

SYM-BOL	PART NUMBER	PART NAME	UNIT Q,TY	SERIAL		REMARKS						
				(A)	(B)	N	P	D	(A)	(B)	(C)	(D)
1A	38560-60570	VALVE,PILOT	1	5131	5340							REF.438
2A	88201-06704	ADAPTER	2	5131	5340				Y01			
3A	88201-00904	ADAPTER	1	5131	5340							
4A	88241-07104	ADAPTER,ELBOW	1	5131	5340				Y01			
5A	30241-23170	ADAPTER,ELBOW	1	5131	5340				Y01			
6A	41619-42390	PLATE	1	5131	5340							
7A	41618-32000	PLATE	1	5131	5340							
8A	35100-20220	SCREW	2	5131	5340							
9A	45600-25450	LEVER	1	5131	5146							
9B	45600-25160	LEVER	1	5147	5340			B				
11A	37810-60210	KNOB	1	5131	5146			N				
11B	37810-60060	KNOB	1	5147	5340			B				
12A	37600-21080	NUT	2	5131	5146			D				
13A	35100-20200	SCREW	3	5131	5146			D				
21A	65210-12011	RING,O	1	5131	5340				01			
51A	61802-08016	BOLT,FLANGED	2	5131	5340							
52A	61802-10020	BOLT,FLANGED	2	5131	5340							
53A	62701-40061	WASHER,PLANE	2	5131	5340							
54A	62403-81122	NUT	1	5131	5146			D				

# VALVE CONTROL GROUP (FOR SINGLE LEVER + 3-WAY PIPING) - SWIV

<S/N 5341 - >

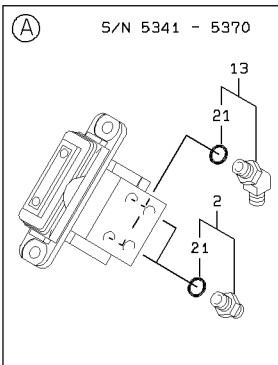
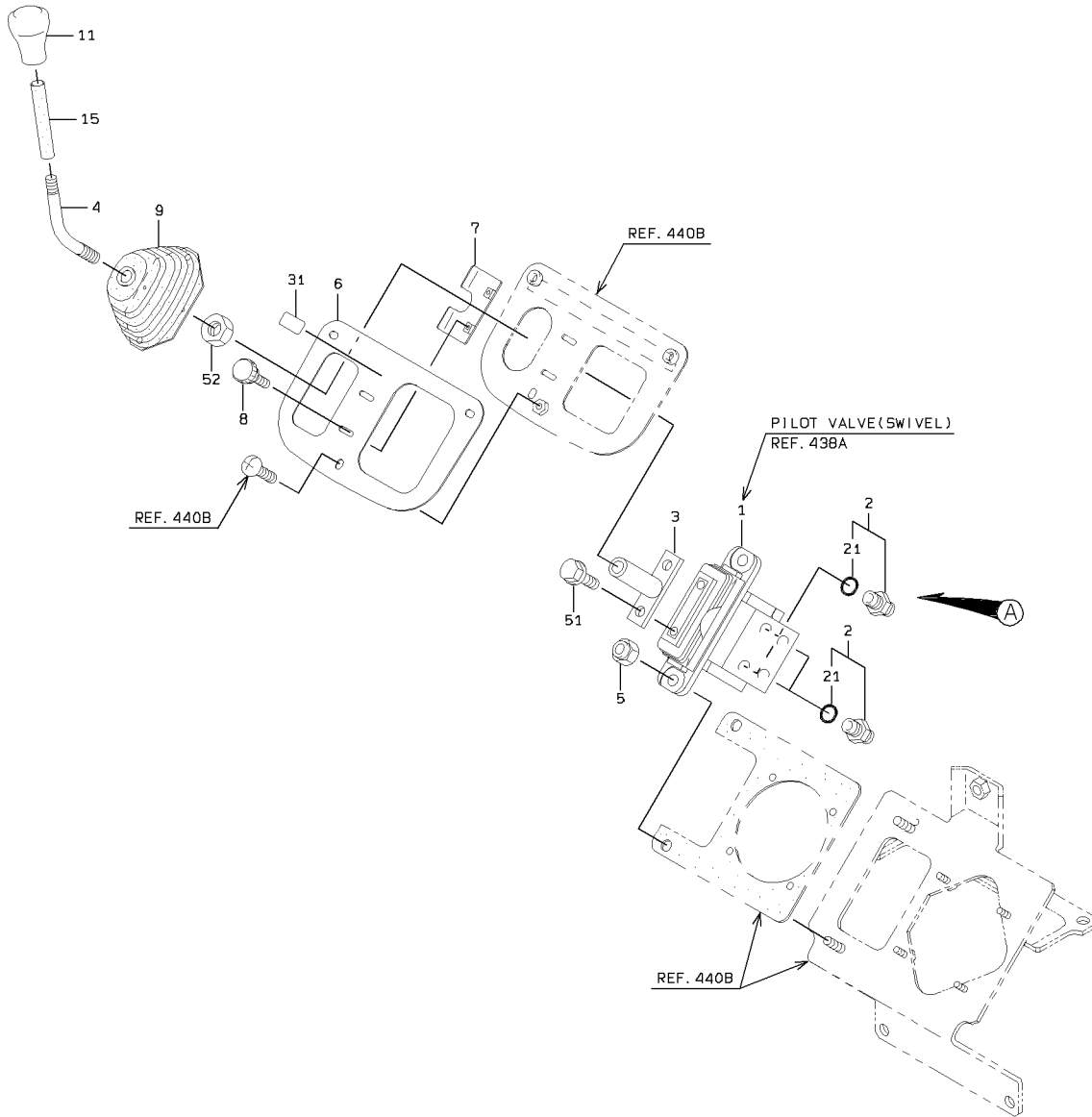

1-A

VALVE CONTROL GROUP (FOR SINGLE LEVER + 3-WAY PIPING) - SWIV

SYM-BOL	PART NUMBER	PART NAME	UNIT Q,TY	SERIAL		REMARKS						
				(A)	(B)	N	P	D	(A)	(B)	(C)	(D)
1A	38560-60640	VALVE,PILOT	1	5341	-							REF.438A
2A	88201-06704	ADAPTER	2	5341	-	5370				Y01		
2B	88201-06704	ADAPTER	4	5371	-					Y01		
3A	40902-42060	BRACKET	1	5341	-							
4A	45870-28920	ROD	1	5341	-							
5A	88031-06101	NUT,SELF-LOCKING	2	5341	-							
6A	41711-21980	PLATE	1	5341	-							
7A	41750-47380	PLATE	1	5341	-							
8A	35100-20830	SCREW	2	5341	-							
9A	40790-60070	BOOT	1	5341	-							
11A	37810-60060	KNOB	1	5341	-							
13A	88241-07204	ADAPTER,ELBOW	2	5341	-	5370	D			Y01		
15A	36733-20200	TUBE,VINYL	1	5341	-							
21A	65210-12011	RING,O	1	5341	-					01		
31A	44771-22590	LABEL KIT	1	5341	-							44770-56050
51A	61802-08012	BOLT,FLANGED	2	5341	-							
52A	62403-81121	NUT	1	5341	-							

# PILOT HYDRAULIC LINE (SINGLE LEVER) - SWIVEL

<S/N 5001 - 5130>

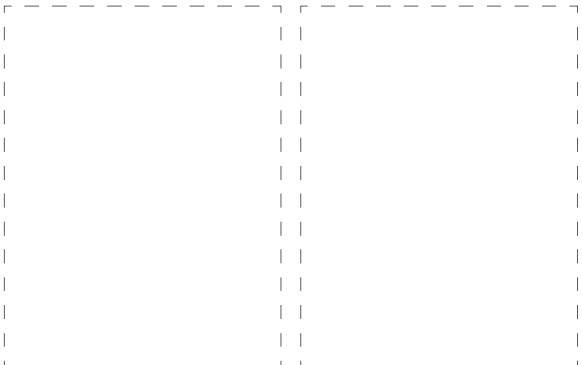
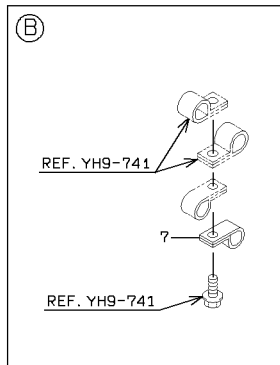
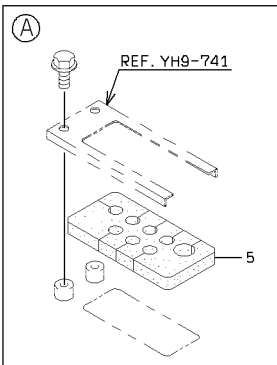
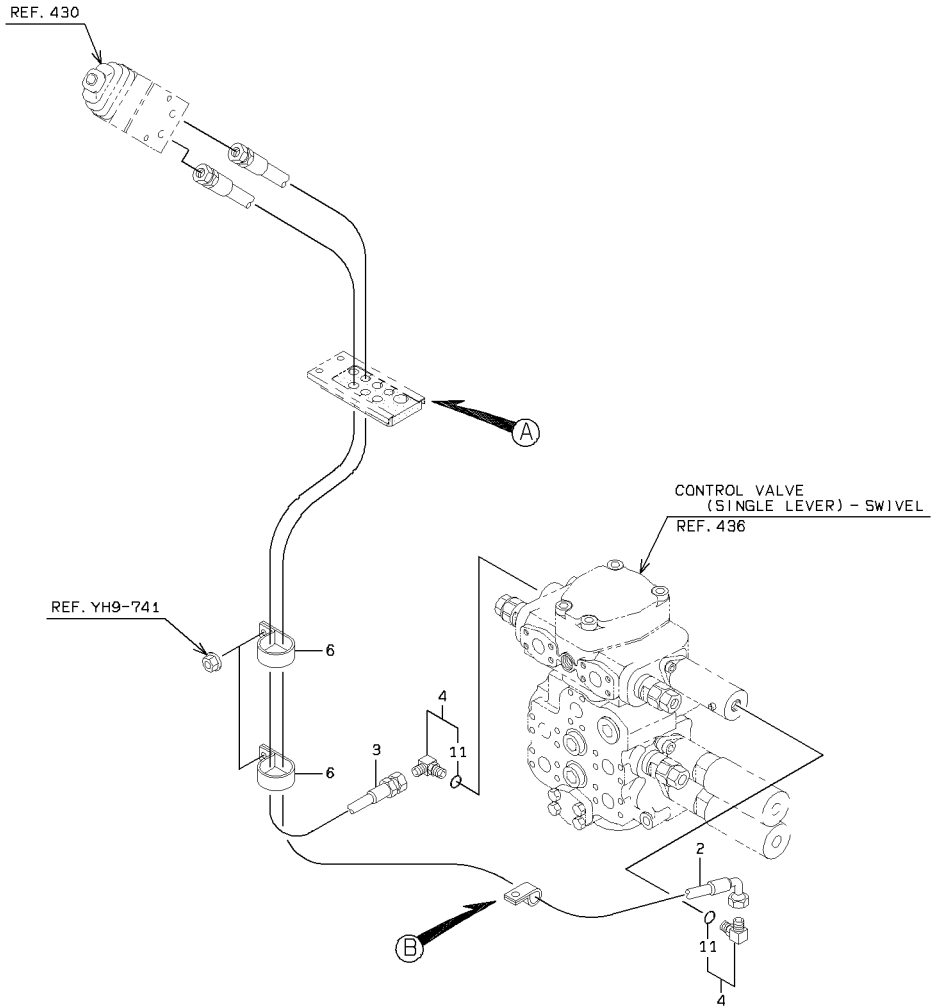

1-A

# PILOT HYDRAULIC LINE (SINGLE LEVER) - SWIVEL

<S/N 5131 - 5340>

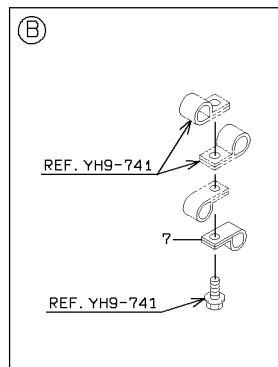
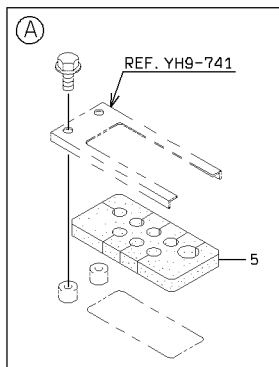
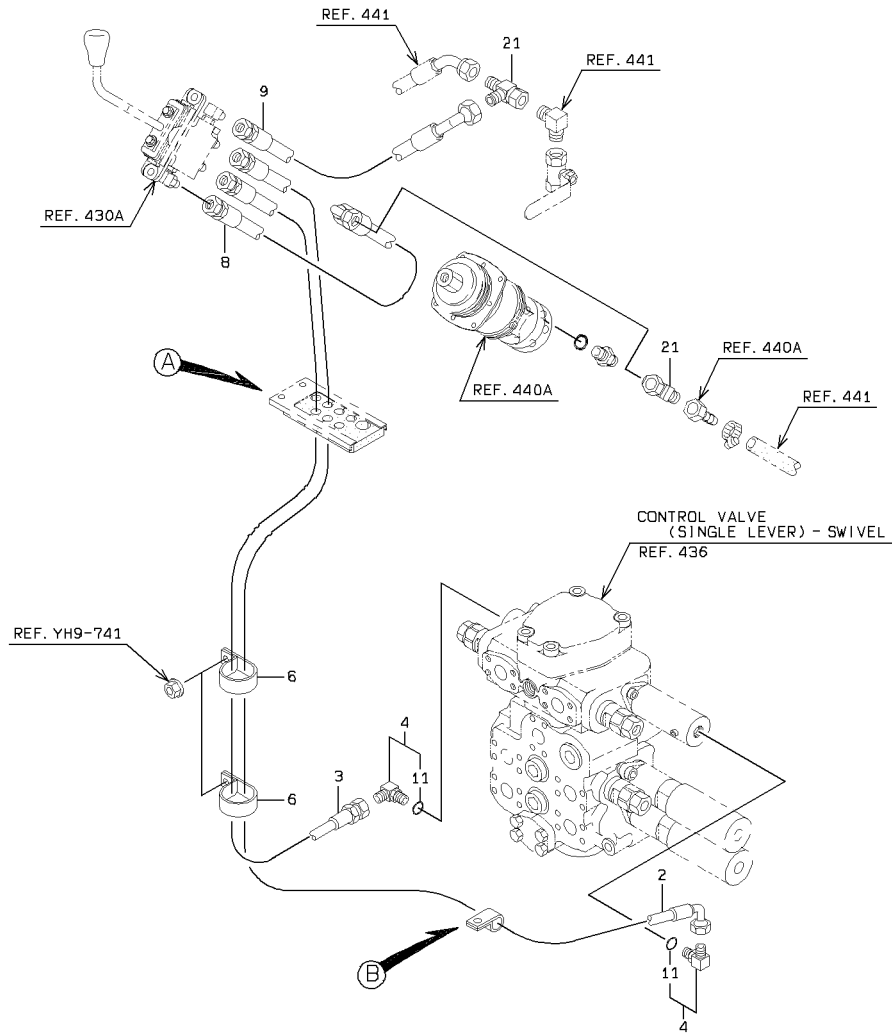

2-A

PILOT HYDRAULIC LINE (SINGLE LEVER) - SWIVEL

SYM-BOL	PART NUMBER	PART NAME	UNIT Q,TY	SERIAL		REMARKS								
				(A)	(B)	N	P	D	(A)	(B)	(C)	(D)	REMARK	
2A	43113-31860	HOSE,HIGH PRESSURE	1	5001	-	5340								
3A	43113-30570	HOSE,HIGH PRESSURE	1	5001	-	5340								
4A	88241-07106	ADAPTER,ELBOW	2	5001	-	5340				Y01				
5A	33057-21180	GROMMET	1	5001	-	5340								
6A	72010-46000	HOLDER,HOSE	2	5001	-	5340								D=46
7A	72001-11500	HOLDER,PIPE	1	5001	-	5340								D=15
8A	68035-10043	HOSE,HIGH PRESSURE	1	5131	-	5340								
9A	68035-10025	HOSE,HIGH PRESSURE	1	5131	-	5340								
11A	65210-12014	RING,O	1	5001	-	5340				01				65210-12011
21A	38904-20360	FITTING,TEE	2	5131	-	5340								

---

MEMO

---

# PILOT HYDRAULIC LINE (SINGLE LEVER) - SWIVEL (S/N 5341 - )

<S/N 5341 - >

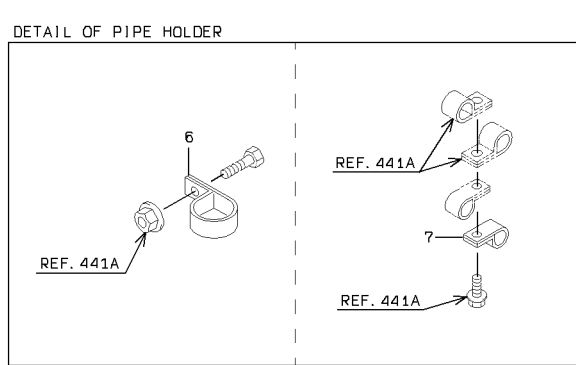
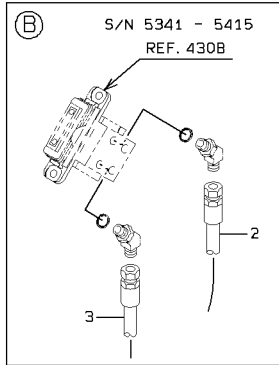
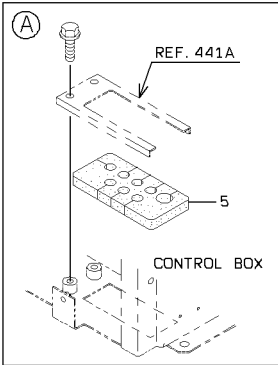
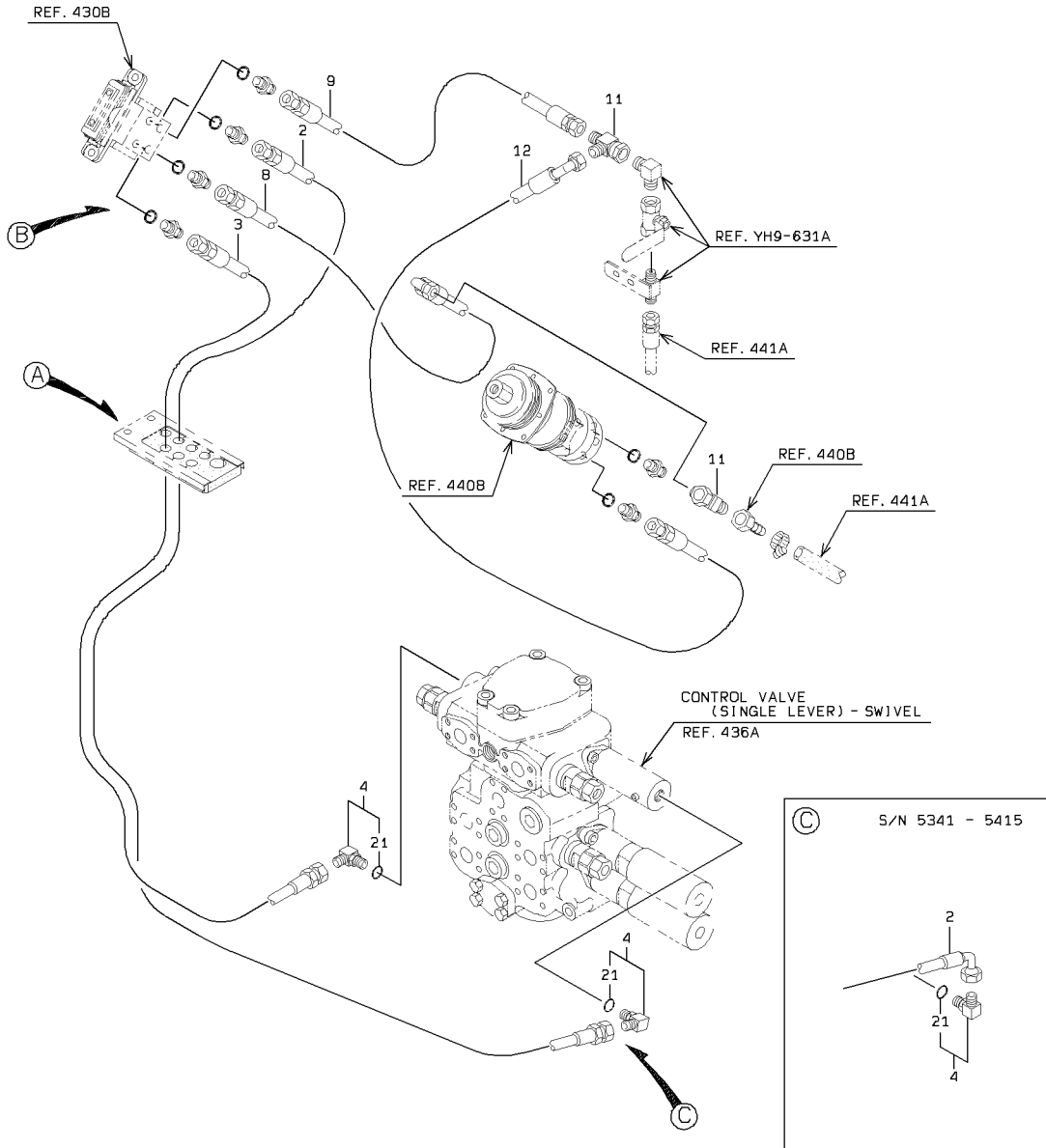

PILOT HYDRAULIC LINE (SINGLE LEVER) - SWIVEL (S/N 5341- )

SYM-BOL	PART NUMBER	PART NAME	UNIT Q,TY	SERIAL		REMARKS							
				(A)	(B)	N	P	D	(A)	(B)	(C)	(D)	REMARK
2A	43113-49860	HOSE,HIGH PRESSURE	1	5341	-	5415							
2B	43113-49780	HOSE,HIGH PRESSURE	1	5416	-								
3A	43113-39970	HOSE,HIGH PRESSURE	1	5341	-	5415							
3B	43113-30570	HOSE,HIGH PRESSURE	1	5416	-								
4A	88241-07106	ADAPTER,ELBOW	2	5341	-					Y01			
5A	33057-21180	GROMMET	1	5341	-								
6A	72010-46000	HOLDER,HOSE	A/R	5341	-								D=46
7A	72001-11500	HOLDER,PIPE	A/R	5341	-								D=15
8A	68035-10046	HOSE,HIGH PRESSURE	1	5341	-								
9A	68055-10030	HOSE,HIGH PRESSURE	1	5341	-								
11A	30246-23060	ADAPTER,TEE	2	5341	-								
12A	68035-10048	HOSE,HIGH PRESSURE	1	5341	-								
21A	65210-12014	RING,O	1	5341	-					01			

# HYDRAULIC LINE (ATTACHMENT) - SWIVEL

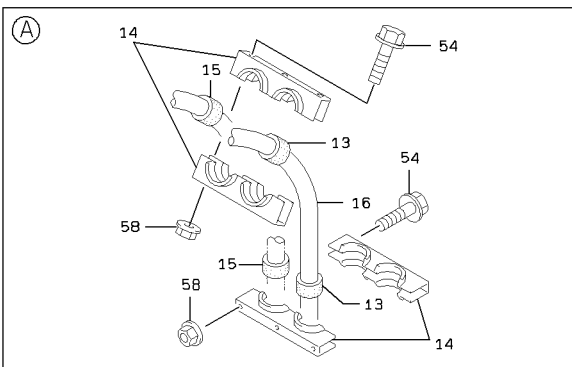
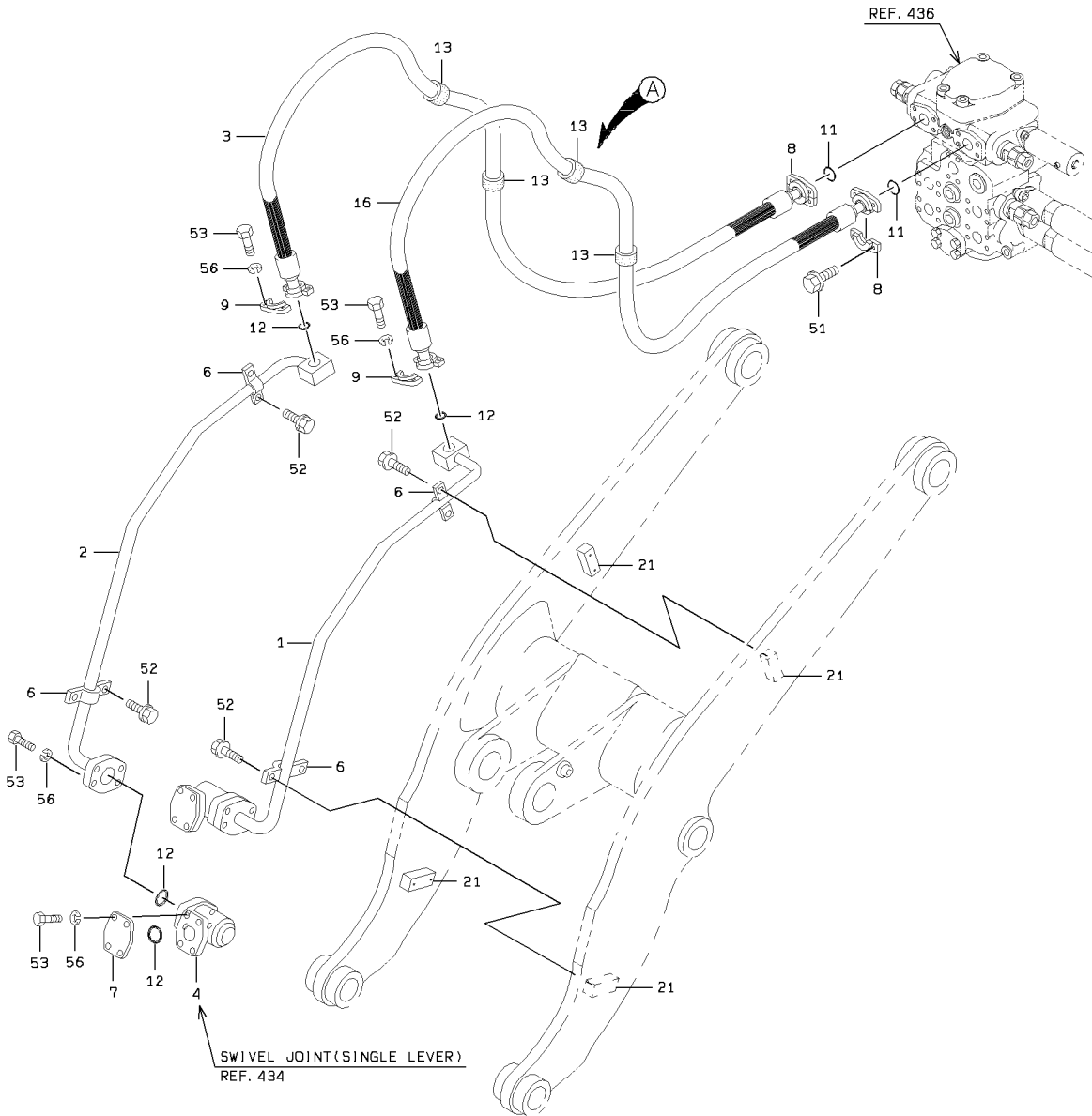

HYDRAULIC LINE (ATTACHMENT) - SWIVEL

SYM-BOL	PART NUMBER	PART NAME	UNIT Q,TY	SERIAL		REMARKS						
				(A)	(B)	N	P	D	(A)	(B)	(C)	(D)
1A	38775-22880	PIPE,OIL	1	5001	-							FR LH
2A	38775-22890	PIPE,OIL	1	5001	-							FR RH
3A	43113-70440	HOSE,HIGH PRESSURE	1	5001	-	5405						
3B	43113-52360	HOSE,HIGH PRESSURE	1	5406	-							
4A	34947-20020	JOINT,SWIVEL	2	5001	-							REF434
6A	43573-20030	HOLDER,PIPE	4	5001	-							
7A	41641-20300	PLATE	2	5001	-							
8A	69811-25210	FLANGE,SPLIT	4	5001	-							
9A	69811-19210	FLANGE,SPLIT	4	5001	-							
11A	65220-31024	RING,O	2	5001	-							
12A	65220-31019	RING,O	6	5001	-							
13A	40850-70080	BUSHING,ELASTIC	4	5001	-							
14A	32924-20120	CLAMP,MULTIPLE	4	5001	-							
15A	40850-70110	BUSHING,ELASTIC	4	5001	-							
16A	43113-25520	HOSE,HIGH PRESSURE	1	5001	-	5405						
16B	43113-52370	HOSE,HIGH PRESSURE	1	5406	-							
21A	41611-21260	PLATE	4	5001	-							WELDING
51A	61802-10030	BOLT,FLANGED	8	5001	-							
52A	61802-08020	BOLT,FLANGED	8	5001	-							
53A	61275-06030	BOLT(UNIFY)	24	5001	-							
54A	61802-10100	BOLT,FLANGED	12	5001	-							
56A	62722-03100	WASHER,SPRING	24	5001	-							
58A	62480-21101	NUT,FLANGED	12	5001	-							

# SWIVEL JOINT (SINGLE LEVER)

(NOTE):KIT(SYMBOL 10) CONSISTS OF THE PARTS WITH a.

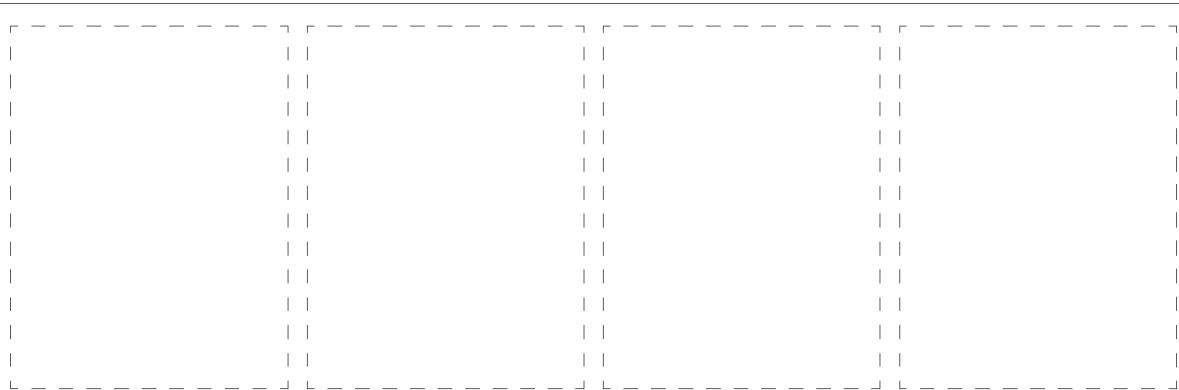
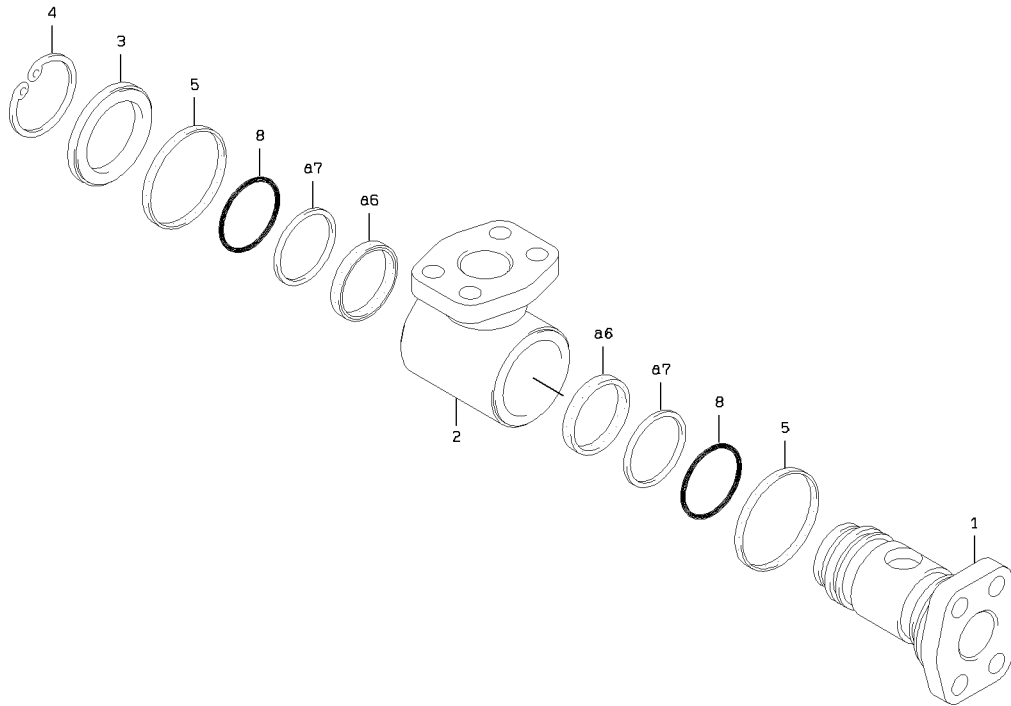

### SWIVEL JOINT (SINGLE LEVER)

SYM-BOL	PART NUMBER	PART NAME	UNIT Q, TY	SERIAL		REMARKS					
				(A)	(B)	N	P	D	(A)	(B)	(C)
000A	34947-20020	JOINT, SWIVEL	1	5001	-						
1A	34500-24890	SHAFT	1	5001	-						
2A	43890-20070	BODY	1	5001	-						
3A	45200-24950	RING	1	5001	-						
4A	45311-20610	RING, SNAP	1	5001	-						
5A	34044-20260	SEAL, DUST	2	5001	-						
6A	39661-20060	PACKING, U	2	5001	-			K1			
7A	47194-20130	RING, BACK-UP	2	5001	-			K1			
8A	47131-21390	RING, O	2	5001	-						
10A	49327-73750	SEAL KIT	1	5001	-			QK1			49327-70550

# CONTROL VALVE (SINGLE LEVER) - SWIVEL (S/N 5001 - 5204 )

<S/N 5001 - 5204>

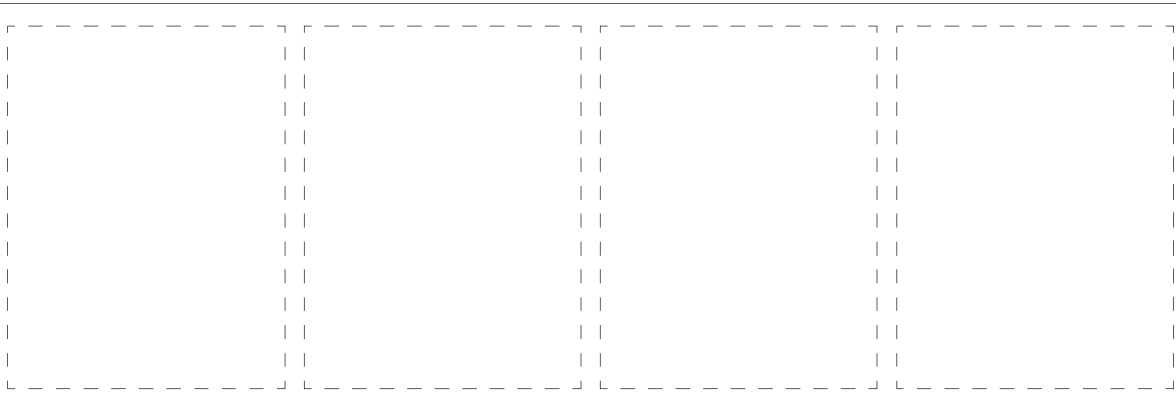
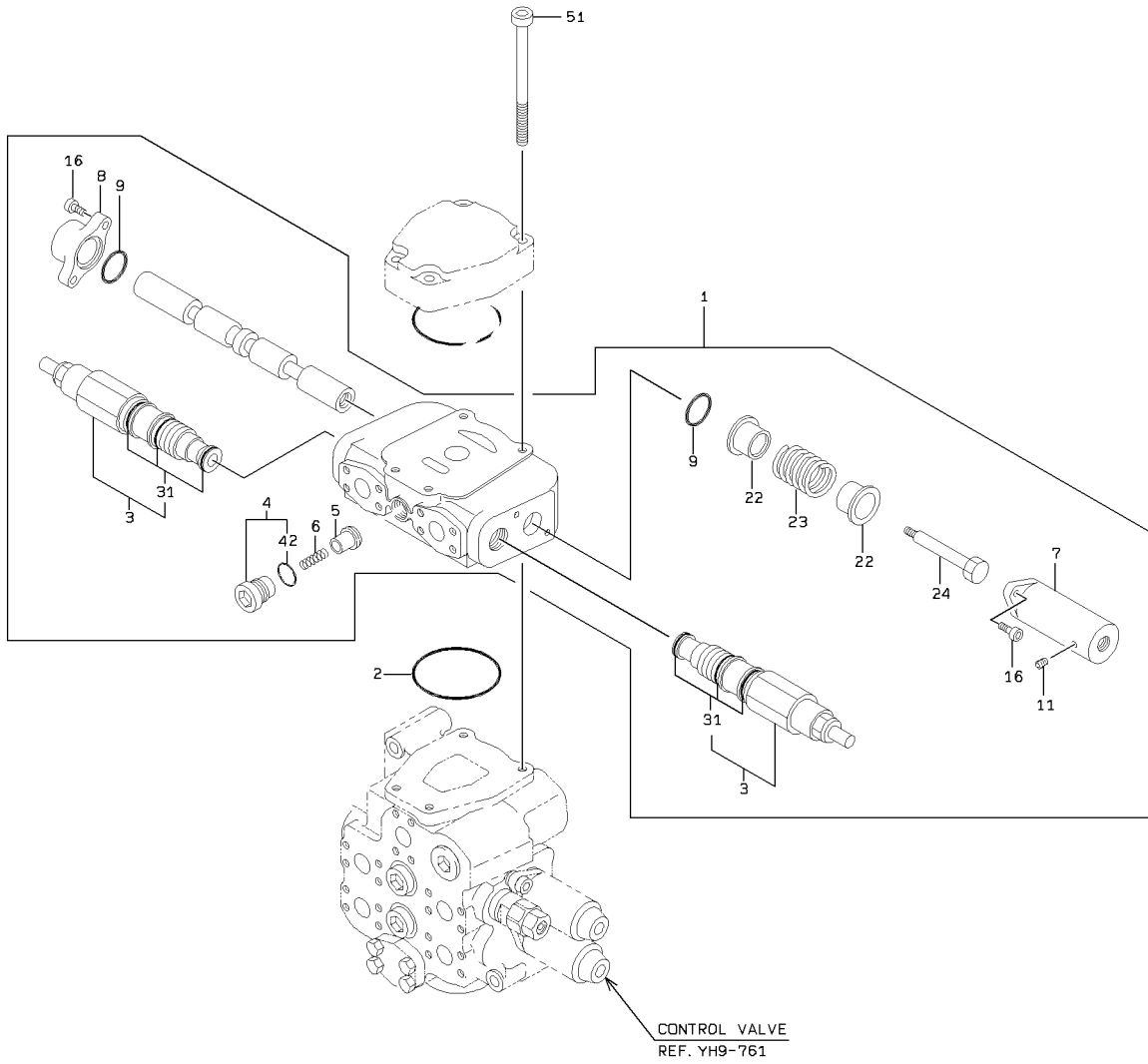

1-A

CONTROL VALVE (SINGLE LEVER) - SWIVEL (S/N 5001- 5204 )

SYM-BOL	PART NUMBER	PART NAME	UNIT Q,TY	SERIAL		REMARKS								
				(A)	(B)	N	P	D	(A)	(B)	(C)	(D)	REMARK	
000A	38521-20270	VALVE ASSY,CONTROL	1	5001	-	5204								
1A	38521-20230	VALVE ASSY,CONTROL	1	5001	-	5204				Y01				
2A	65220-41022	RING,O	1	5001	-	5204								
3A	38536-20390	VALVE ASSY,RELIEF	2	5001	-	5204				01	Y02			
4A	41530-21480	PLUG	1	5001	-	5204				01		Y03		
5A	44074-20070	POPPET	1	5001	-	5204				01				
6A	35600-22080	SPRING	1	5001	-	5204				01				
7A	31200-34000	COVER	1	5001	-	5204				01				
8A	31200-34010	COVER	1	5001	-	5204				01				
9A	65210-22040	RING,O	2	5001	-	5204				01				
11A	88390-16102	PLUG	1	5001	-	5204				01				
16A	61101-10030	BOLT,SOCKET	4	5001	-	5204				01				
22A	41615-27350	PLATE	2	5001	-	5204				01				
23A	35600-22070	SPRING	1	5001	-	5204				01				
24A	43900-23660	BOLT	1	5001	-	5204				01				
31A	49327-72900	SEAL KIT	1	5001	-	5204					02			
42A	65231-00141	RING,O	1	5001	-	5204						03		
51A	61101-14140	BOLT,SOCKET	4	5001	-	5204								

# CONTROL VALVE (SINGLE LEVER) - SWIVEL (S/N 5205- )

<S/N 5205 - >

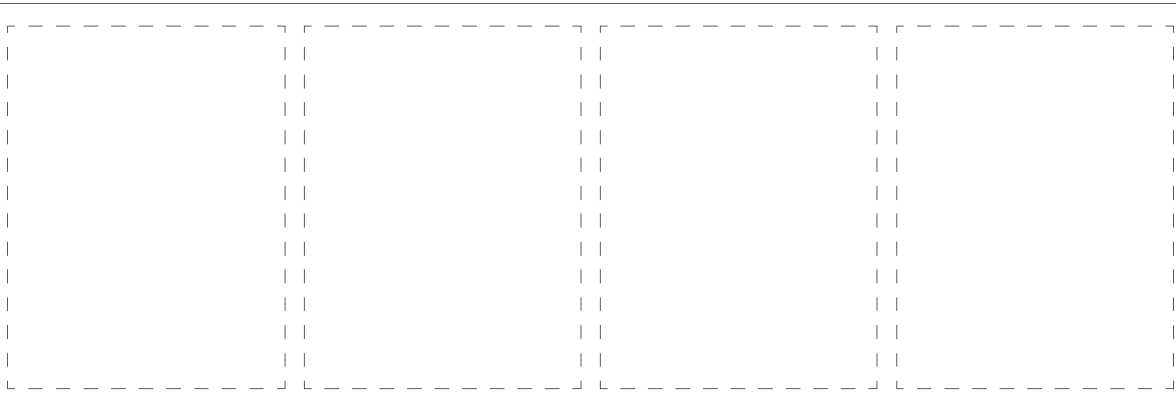
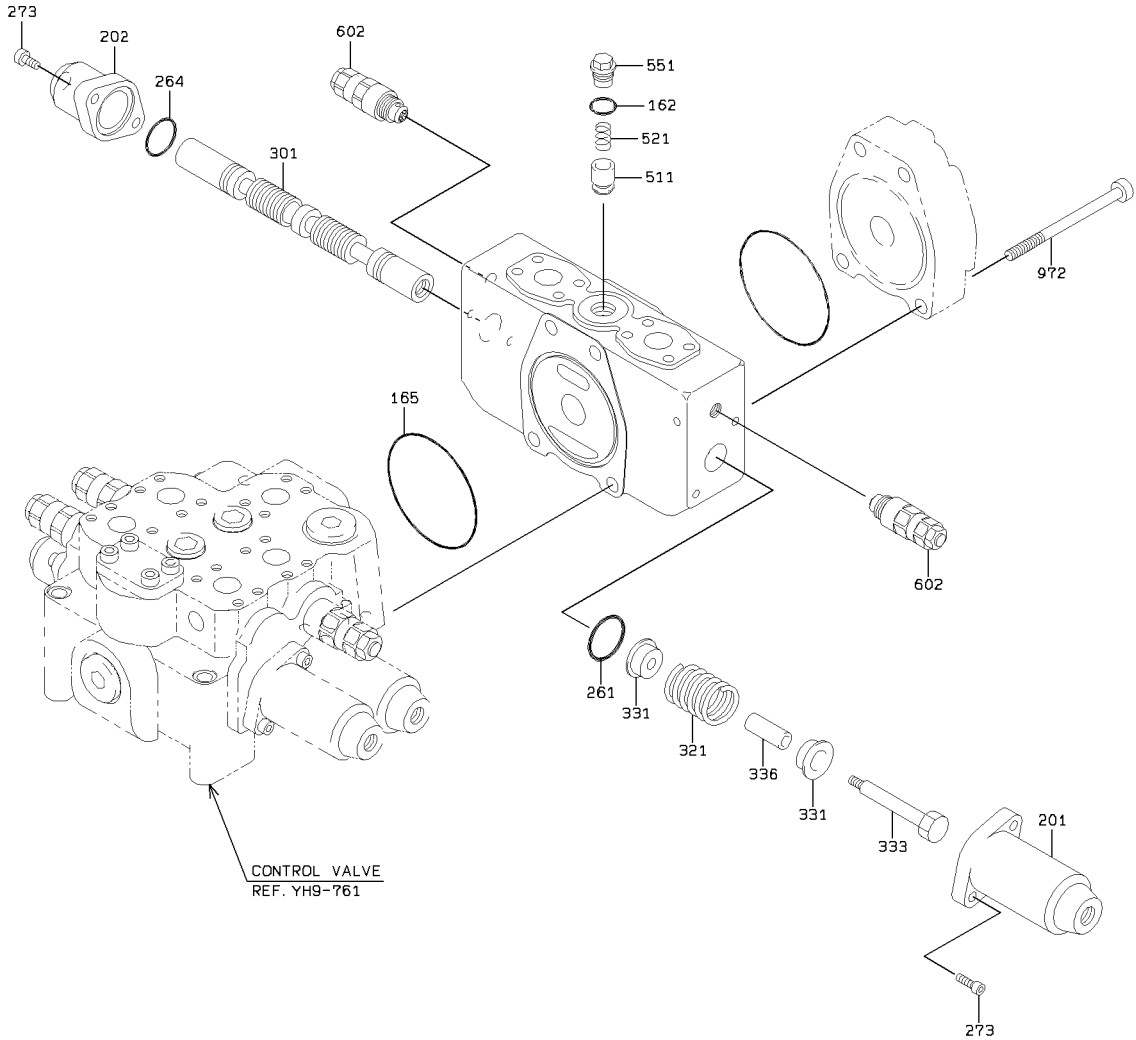

1-A

CONTROL VALVE (SINGLE LEVER) - SWIVEL (S/N 5205- )

SYM-BOL	PART NUMBER	PART NAME	UNIT Q,TY	SERIAL		REMARKS					
				(A)	(B)	N	P	D	(A)	(B)	(C)
000A	38521-60470	VALVE ASSY,CONTROL	1	5205	-	C					
162A	65210-12028	RING,O	1	5205	-						
165A	65210-22110	RING,O	1	5205	-						
201A	31200-73240	COVER	1	5205	-						
202A	31200-73370	COVER	1	5205	-						
261A	47131-75370	RING,O	1	5205	-						
264A	65210-22040	RING,O	1	5205	-						
273A	61101-08025	BOLT,SOCKET	4	5205	-						
301A	35570-71590	SPOOL	1	5205	-						
321A	35600-75270	SPRING	1	5205	-						
331A	33930-70690	SEAT,SPRING	2	5205	-						
333A	43900-73540	BOLT	1	5205	-						
336A	35440-70610	STOPPER	1	5205	-						
511A	44074-70490	POPPET	1	5205	-						
521A	35600-75950	SPRING	1	5205	-						
551A	41530-74540	PLUG	1	5205	-						
602A	38536-70170	VALVE ASSY,RELIEF	2	5205	-						
972A	61101-14135	BOLT,SOCKET	4	5205	-						

# PILOT VALVE (SWIVEL) (S/N 5131- 5340 )

<S/N 5131 - 5340>

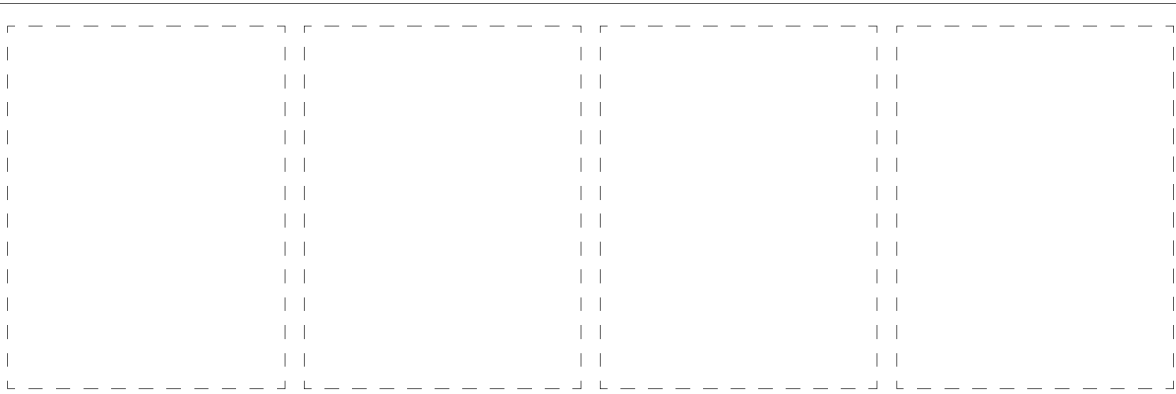
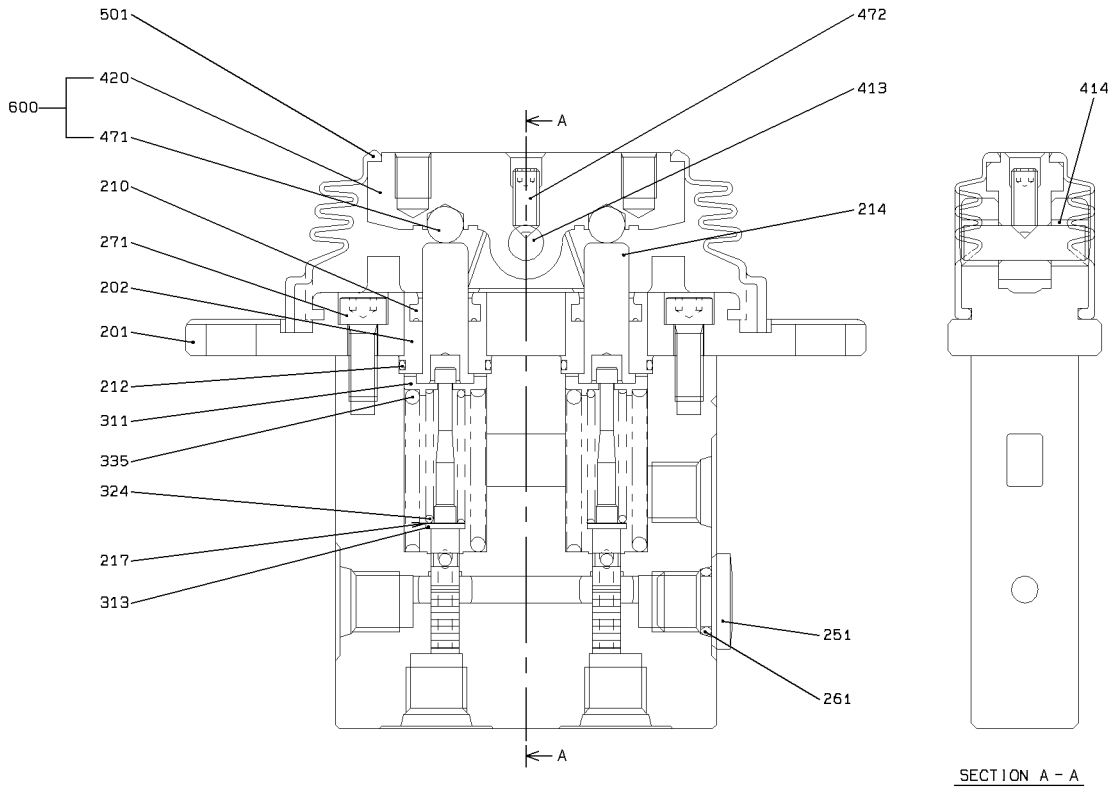

1-A

PILOT VALVE (SWIVEL) (S/N 5131- 5340 )

SYM-BOL	PART NUMBER	PART NAME	UNIT Q,TY	SERIAL		REMARKS						
				(A)	(B)	N	P	D	(A)	(B)	(C)	(D)
000A	38560-60570	VALVE,PILOT	1	5131	- 5340							
201A	31205-70220	COVER	1	5131	- 5340							
202A	41530-75150	PLUG	2	5131	- 5340							
210A	39600-72960	PACKING	2	5131	- 5340							
212A	47131-76700	RING,O	2	5131	- 5340							
214A	45887-70380	ROD,PUSH	2	5131	- 5340							
217A	34200-71720	SHIM	2	5131	- 5340							
251A	41530-72790	PLUG	1	5131	- 5340							
261A	65210-12011	RING,O	1	5131	- 5340							
271A	61101-06016	BOLT,SOCKET	2	5131	- 5340							
311A	33930-70980	SEAT,SPRING	2	5131	- 5340							
313A	46000-71760	WASHER	2	5131	- 5340							
324A	35600-77340	SPRING	2	5131	- 5340							
335A	35600-77350	SPRING	2	5131	- 5340							
413A	31611-70040	CAMSHAFT	1	5131	- 5340							
414A	40840-72670	BUSHING	2	5131	- 5340							
420A	31600-70020	CAM	1	5131	- 5340					01		
471A	43751-70300	BALL	2	5131	- 5340					01		
472A	35104-70170	SCREW,SET	1	5131	- 5340							
501A	40790-70540	BOOT	1	5131	- 5340							
600A	31605-70010	CAM ASSY	1	5131	- 5340					Y01		

# PILOT VALVE (SWIVEL) (S/N 5341- )

<S/N 5341 - >

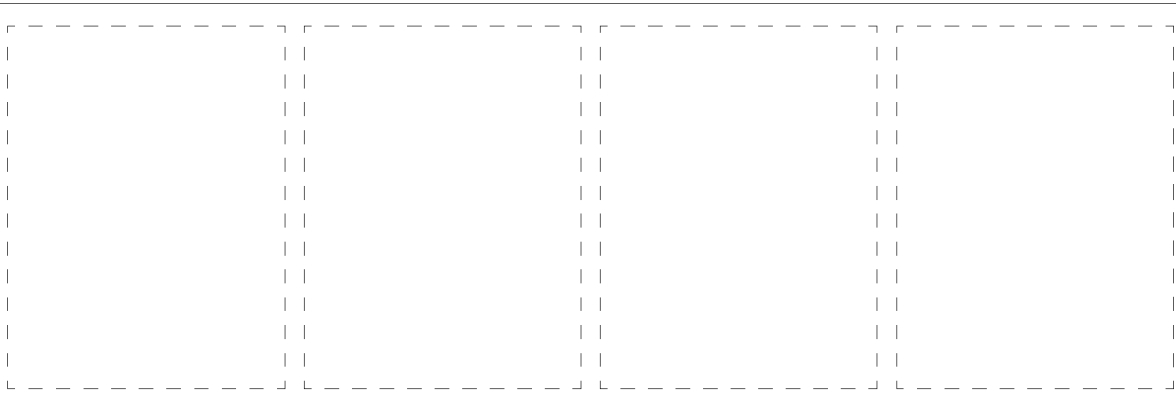
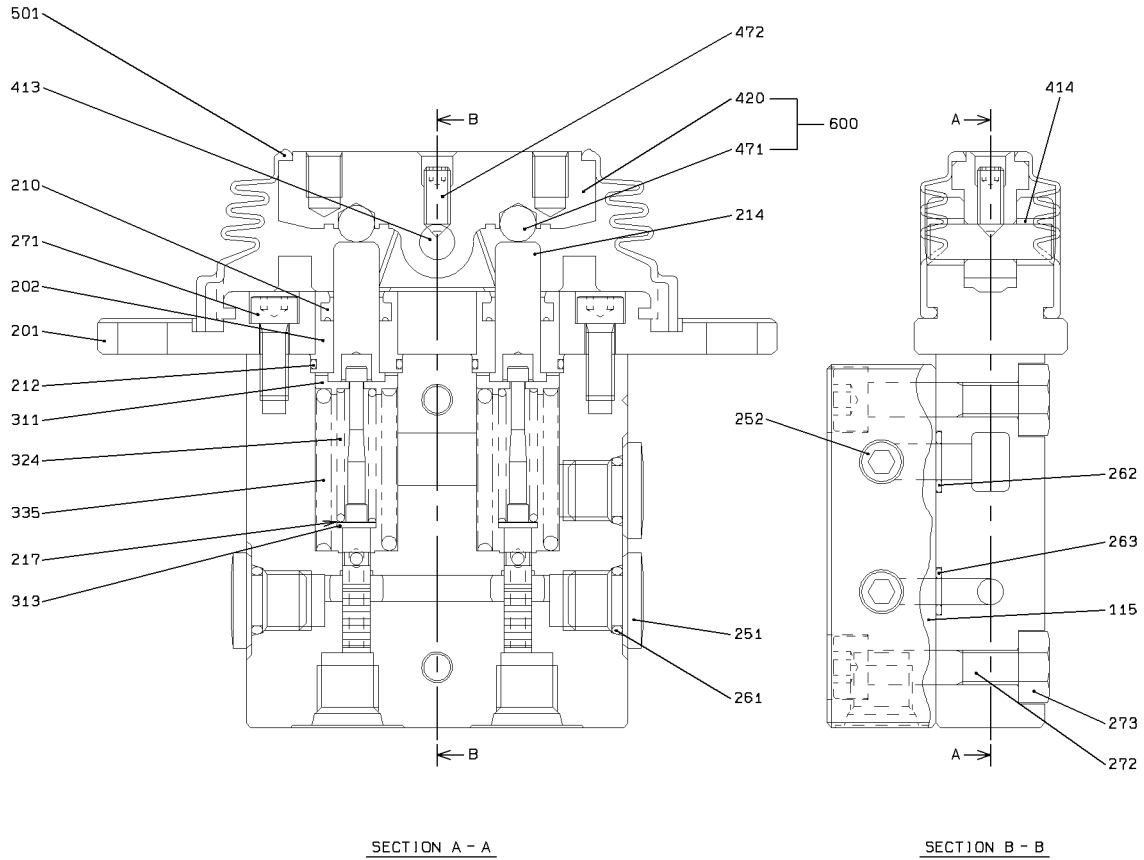

1-A

PILOT VALVE (SWIVEL) (S/N 5341- )

SYM-BOL	PART NUMBER	PART NAME	UNIT Q,TY	SERIAL (A) - (B)	REMARKS					
					N	P	D	(A)	(B)	(C)
000A	38560-60640	VALVE,PILOT	1	5341 -						
115A	41600-71770	PLATE	1	5341 -						
201A	31205-70220	COVER	1	5341 -						
202A	41530-75150	PLUG	2	5341 -						
210A	39600-72960	PACKING	2	5341 -						
212A	47131-76700	RING,O	2	5341 -						
214A	45887-70380	ROD,PUSH	2	5341 -						
217A	34200-71720	SHIM	2	5341 -						
251A	41530-72790	PLUG	3	5341 -						
252A	41530-73550	PLUG	2	5341 -						
261A	65210-12011	RING,O	3	5341 -						
262A	65210-12010	RING,O	1	5341 -						
263A	65210-12008	RING,O	1	5341 -						
271A	61101-06016	BOLT,SOCKET	2	5341 -						
272A	61101-08040	BOLT,SOCKET	2	5341 -						
273A	62401-81081	NUT	2	5341 -						
311A	33930-70980	SEAT,SPRING	2	5341 -						
313A	46000-71760	WASHER	2	5341 -						
324A	35600-77560	SPRING	2	5341 -						
335A	35600-77350	SPRING	2	5341 -						
413A	31611-70040	CAMSHAFT	1	5341 -						
414A	40840-72670	BUSHING	2	5341 -						
420A	31600-70020	CAM	1	5341 -				01		
471A	43751-70300	BALL	2	5341 -				01		
472A	35104-70170	SCREW,SET	1	5341 -						
501A	40790-70540	BOOT	1	5341 -						
600A	31605-70010	CAM ASSY	1	5341 -				Y01		

# VALVE CONTROL GROUP (FOR SINGLE LEVER) (S/N 5001- 5130 )

<S/N 5001 - 5130>

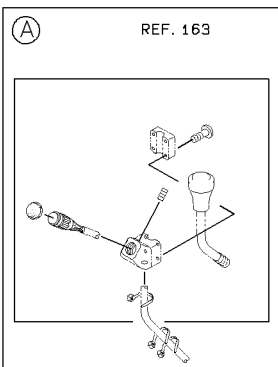
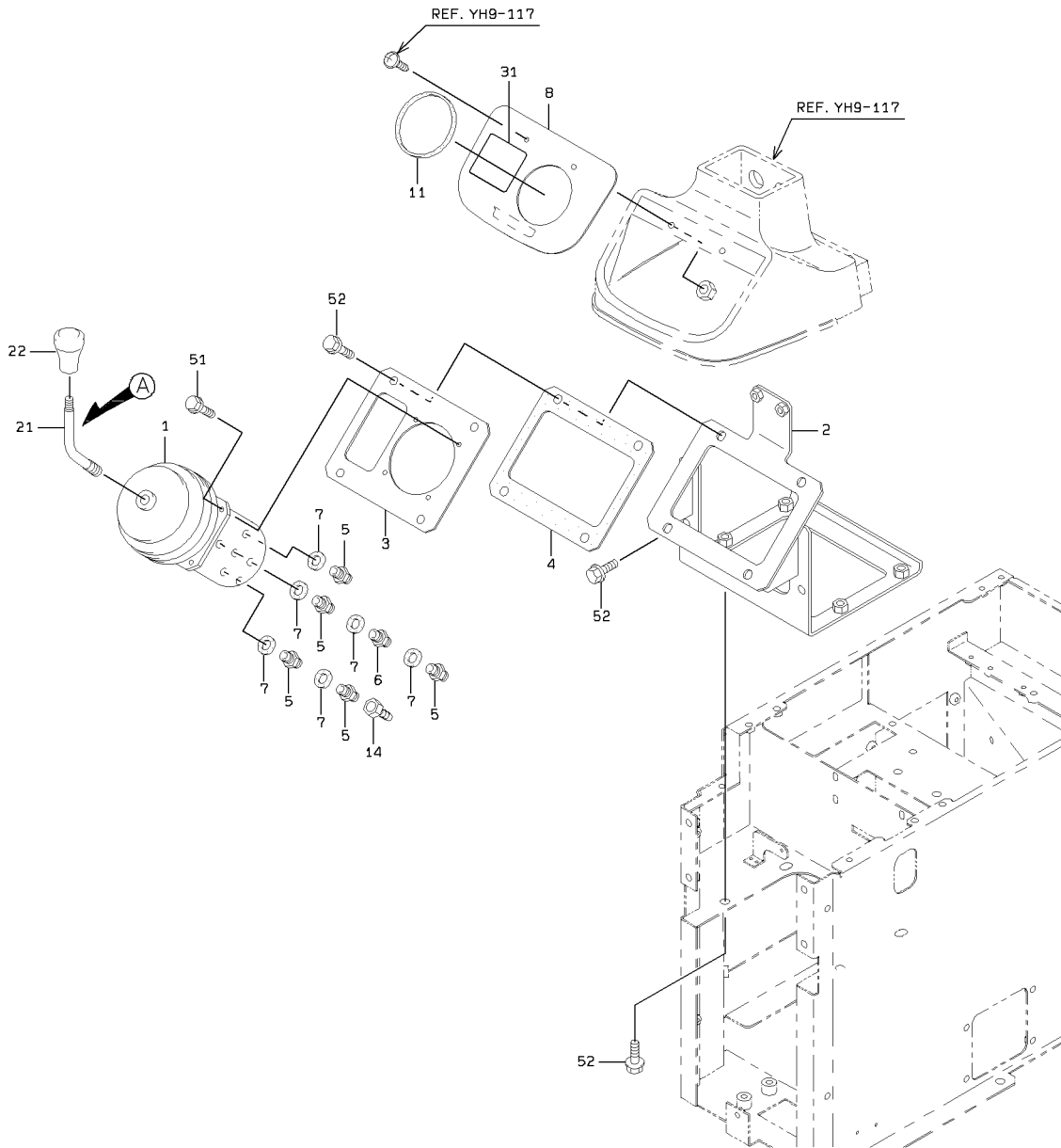

1-A

VALVE CONTROL GROUP (FOR SINGLE LEVER) (S/N 5001- 5130 )

SYM-BOL	PART NUMBER	PART NAME	UNIT Q,TY	SERIAL		REMARKS						
				(A)	(B)	N	P	D	(A)	(B)	(C)	(D)
1A	38560-20180	VALVE,PILOT	1	5001	5130							38560-60210
2A	40901-47440	BRACKET	1	5001	5130							
3A	41610-50960	PLATE	1	5001	5130							
4A	31990-23180	GASKET	1	5001	5130							
5A	88201-06704	ADAPTER	5	5001	5130							
6A	40330-60180	FILTER	1	5001	5130							
7A	88111-11200	WASHER,SEAL	6	5001	5130							
8A	41610-50980	PLATE	1	5001	5130							
11A	34041-21760	STRIP, SEAL	1	5001	5130							L=250
14A	88511-03041	NIPPLE,HOSE	1	5001	5130							
21A	38730-50930	PIPE	1	5001	5130							
22A	37810-60060	KNOB	1	5001	5130							
31A	44785-20100	LABEL,MANUAL	1	5001	5130							
51A	61802-06025	BOLT,FLANGED	4	5001	5130							
52A	61802-10020	BOLT,FLANGED	10	5001	5130							

# VALVE CONTROL GROUP (FOR SINGLE LEVER) (S/N 5131- 5340 )

<S/N 5131 - 5340>

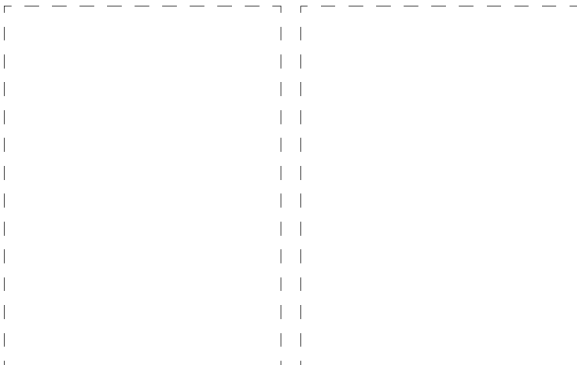
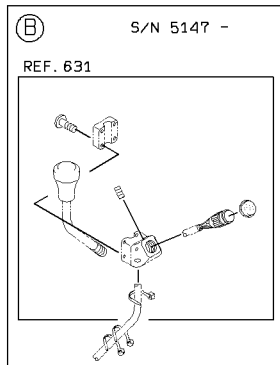
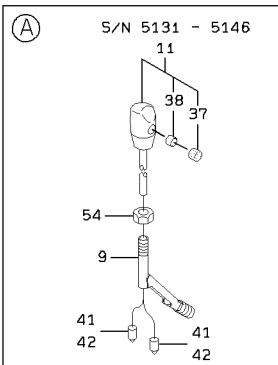
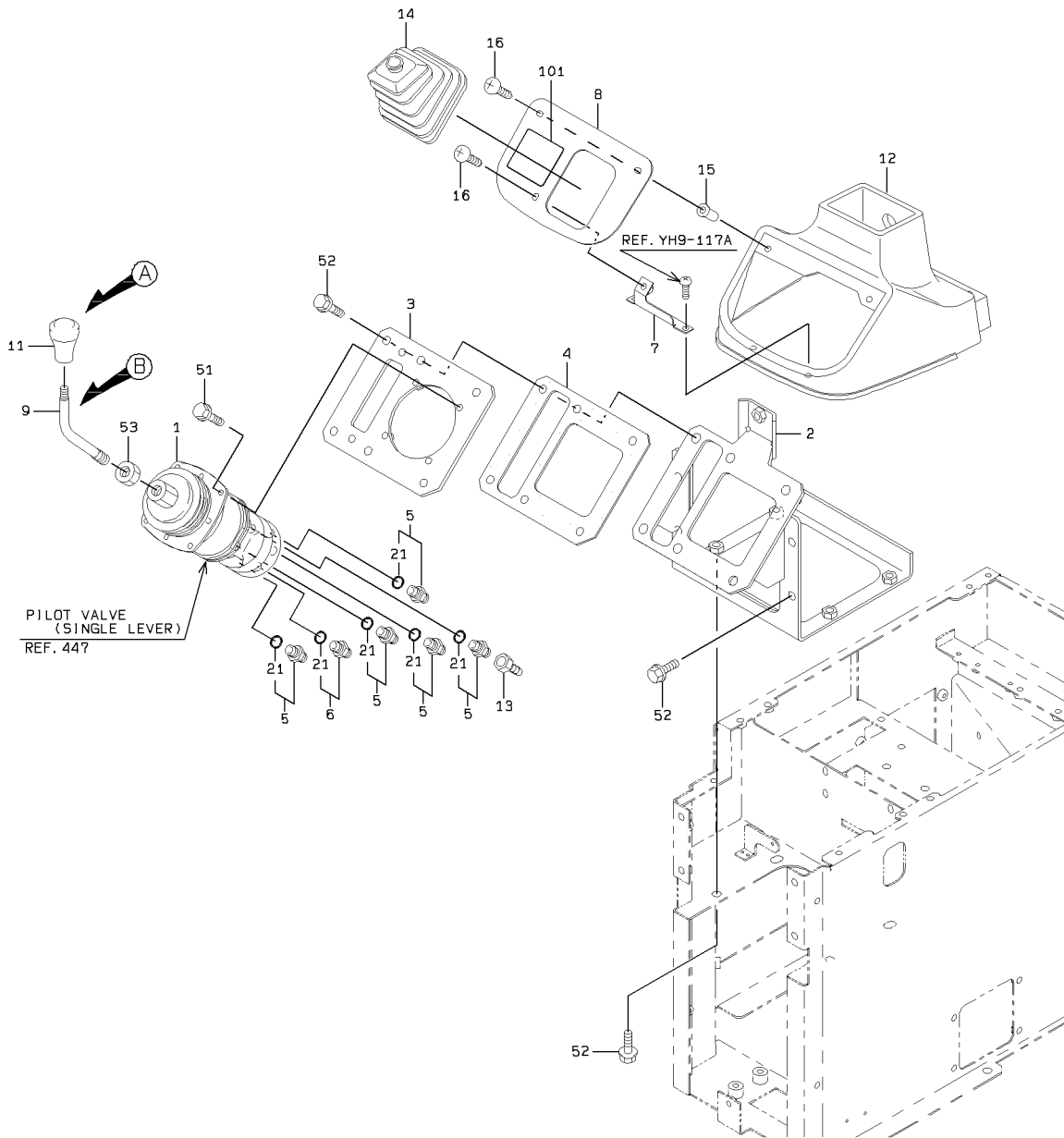

VALVE CONTROL GROUP (FOR SINGLE LEVER) (S/N 5131- 5340 )

SYM-BOL	PART NUMBER	PART NAME	UNIT Q,TY	SERIAL		REMARKS							
				(A)	(B)	N	P	D	(A)	(B)	(C)	(D)	REMARK
1A	38560-60550	VALVE,PILOT	1	5131	5194								REF.447
1B	38560-60610	VALVE,PILOT	1	5195	5340								REF.447
2A	40902-33010	BRACKET	1	5131	5143								
2B	40902-33060	BRACKET	1	5144	5340								
3A	41619-58090	PLATE	1	5131	5340								
4A	31990-25940	GASKET	1	5131	5340								
5A	88201-06704	ADAPTER	5	5131	5340					Y01			
6A	40330-60180	FILTER	1	5131	5340					Y01			
7A	41608-39930	PLATE	1	5131	5340								
8A	41619-42380	PLATE	1	5131	5340								
9A	45600-25380	LEVER	1	5131	5146								
9B	38731-28460	PIPE	1	5147	5340								
11A	37810-60230	KNOB	1	5131	5146						Y02		
11B	37810-60060	KNOB	1	5147	5340								
12A	03501-54740	COVER	1	5131	5340								
13A	88511-03041	NIPPLE,HOSE	1	5131	5340								
14A	40790-20010	BOOT	1	5131	5340								
15A	37600-21080	NUT	2	5131	5340								
16A	35100-20200	SCREW	3	5131	5340								
21A	65210-12011	RING,O	1	5131	5340					01			
37A	32224-70140	CAPELASTIC	1	5131	5146						02		
38A	45200-71350	RING	1	5131	5146						02		
41A	73221-00100	CAP,TERMINAL	2	5131	5146								
42A	73211-00100	TERMINAL	2	5131	5146								
51A	61802-06025	BOLT,FLANGED	4	5131	5340								
52A	61802-10020	BOLT,FLANGED	14	5131	5340								
53A	62401-81141	NUT	1	5131	5340								
54A	62403-81122	NUT	1	5131	5146								
101A	44785-22160	LABEL,MANUAL	1	5131	5340								

# CONTROL VALVE (FOR SINGLE LEVER) (S/N 5341- )

<S/N 5341 - >

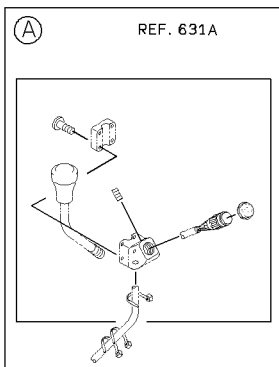
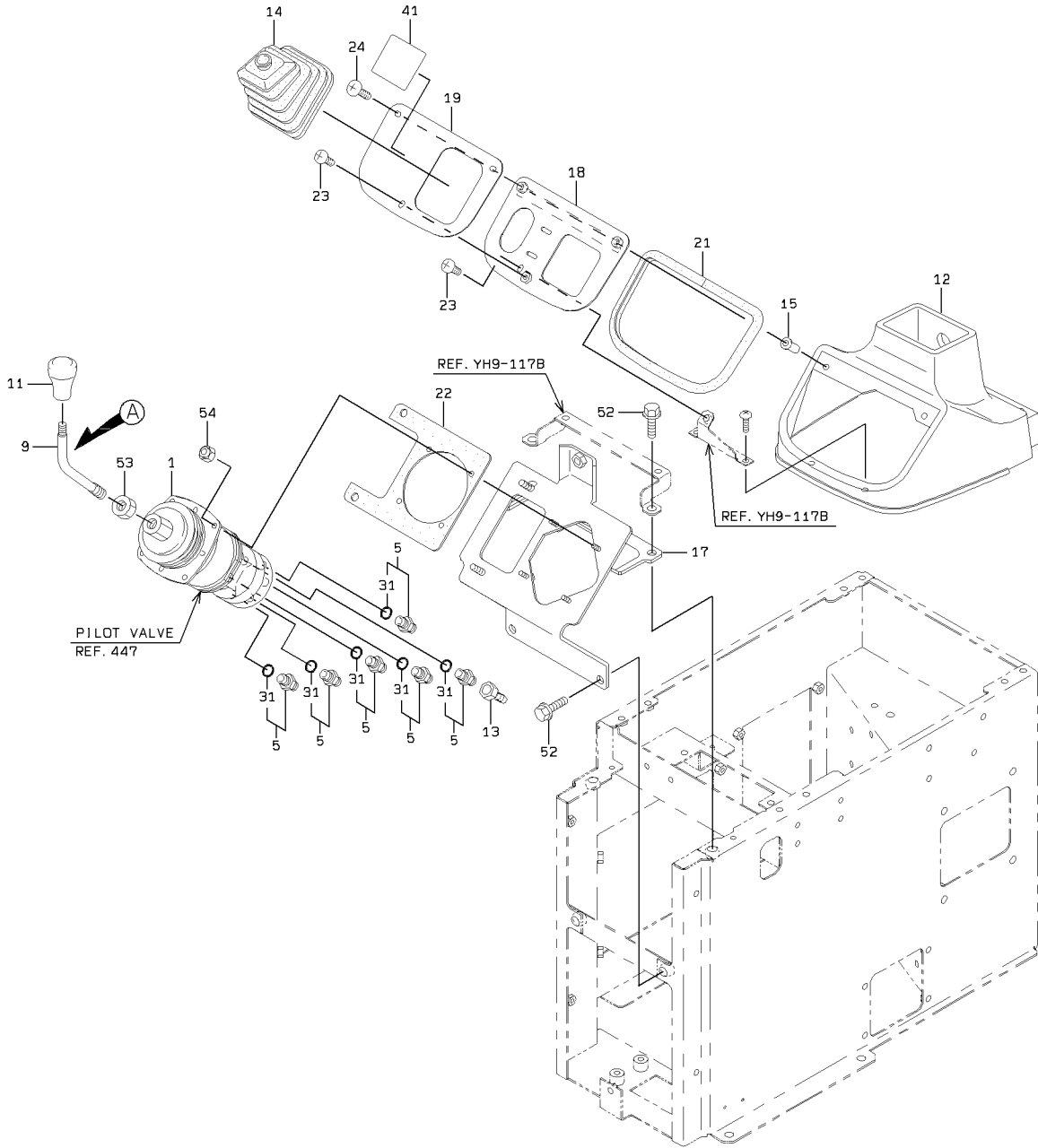

CONTROL VALVE (FOR SINGLE LEVER) (S/N 5341- )

SYM-BOL	PART NUMBER	PART NAME	UNIT Q,TY	SERIAL (A) - (B)	REMARKS					
					N	P	D	(A)	(B)	(C)
1A	38560-60610	VALVE,PILOT	1	5341 -						REF.447
5A	88201-06704	ADAPTER	6	5341 -				Y01		
9A	38731-28460	PIPE	1	5341 -						
11A	37810-60060	KNOB	1	5341 -						
12A	03501-54740	COVER	1	5341 -						
13A	88511-03041	NIPPLE,HOSE	1	5341 -						
14A	40790-20010	BOOT	1	5341 -						
15A	37600-21080	NUT	2	5341 -						
17A	40902-42090	BRACKET	1	5341 -						
18A	41750-44220	PLATE	1	5341 -						
19A	41711-22050	PLATE	1	5341 -						
21A	44820-20520	RUBBER	1	5341 -						
22A	33713-29790	SHEET,RUBBER	1	5341 -						
23A	35100-20330	SCREW	2	5341 -						
24A	35100-20850	SCREW	2	5341 -						
31A	65210-12011	RING,O	1	5341 -				01		
41A	44785-22160	LABEL,MANUAL	1	5341 -						
52A	61802-10020	BOLT,FLANGED	4	5341 -						
53A	62401-81141	NUT	1	5341 -						
54A	88031-06061	NUT,SELF-LOCKING	4	5341 -						

# PILOT HYDRAULIC LINE (FOR SINGLE LEVER)

<S/N 5001 - 5130>

(NOTE):REFER TO STANDARD CATALOG(REF. YH9-741) FOR NO SYMBOL PARTS.

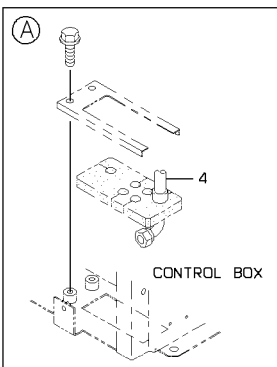
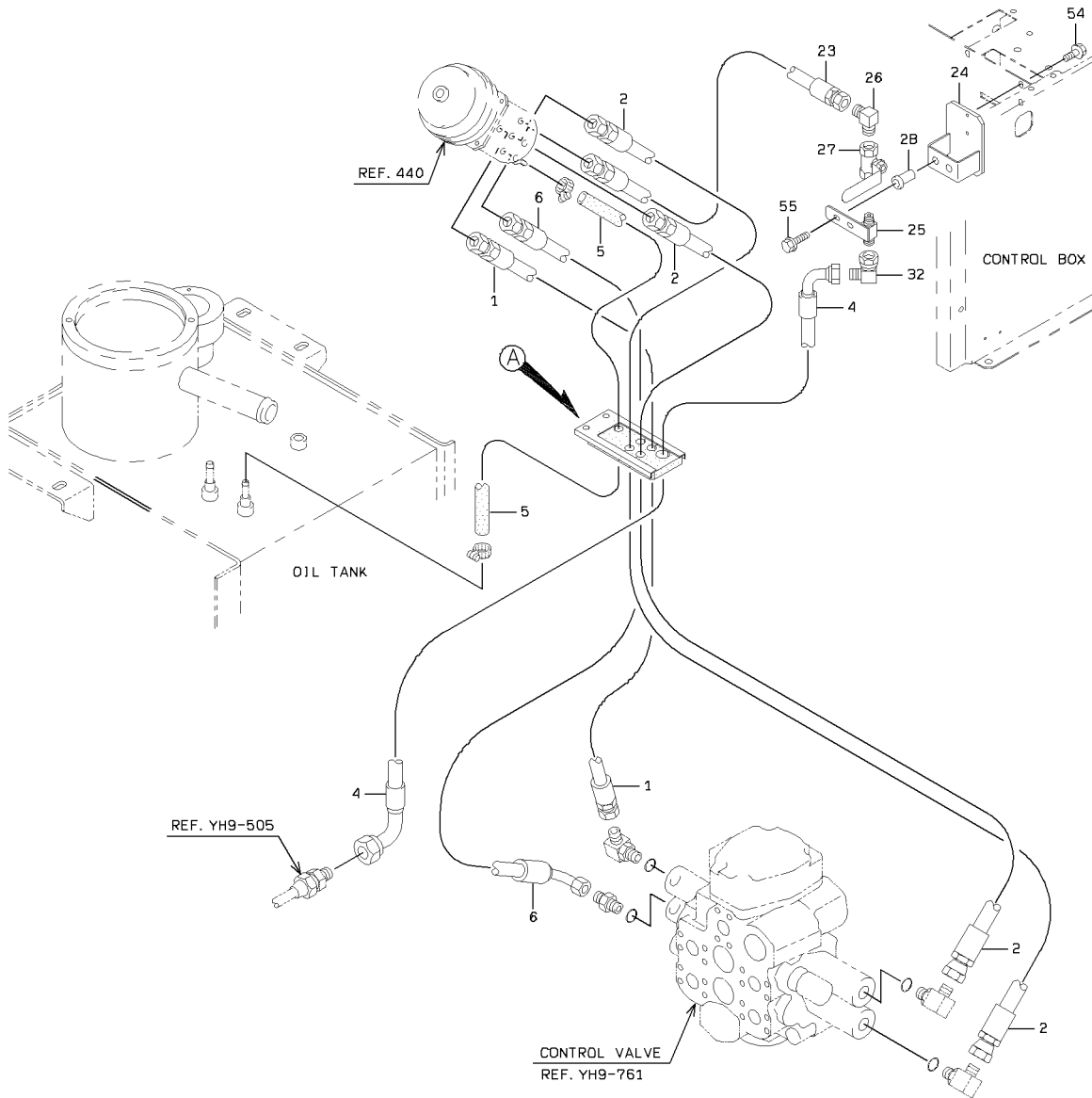

DETAIL OF PIPE HOLDER

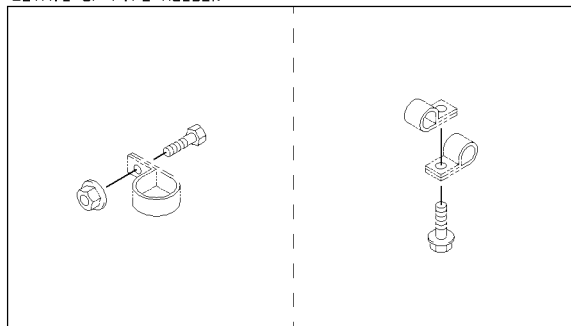

1-A

# PILOT HYDRAULIC LINE (FOR SINGLE LEVER)

<S/N 5131 - 5340>

(NOTE): REFER TO STANDARD CATALOG(REF. YH9-741) FOR NO SYMBOL PARTS.

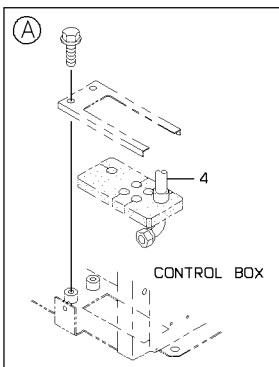
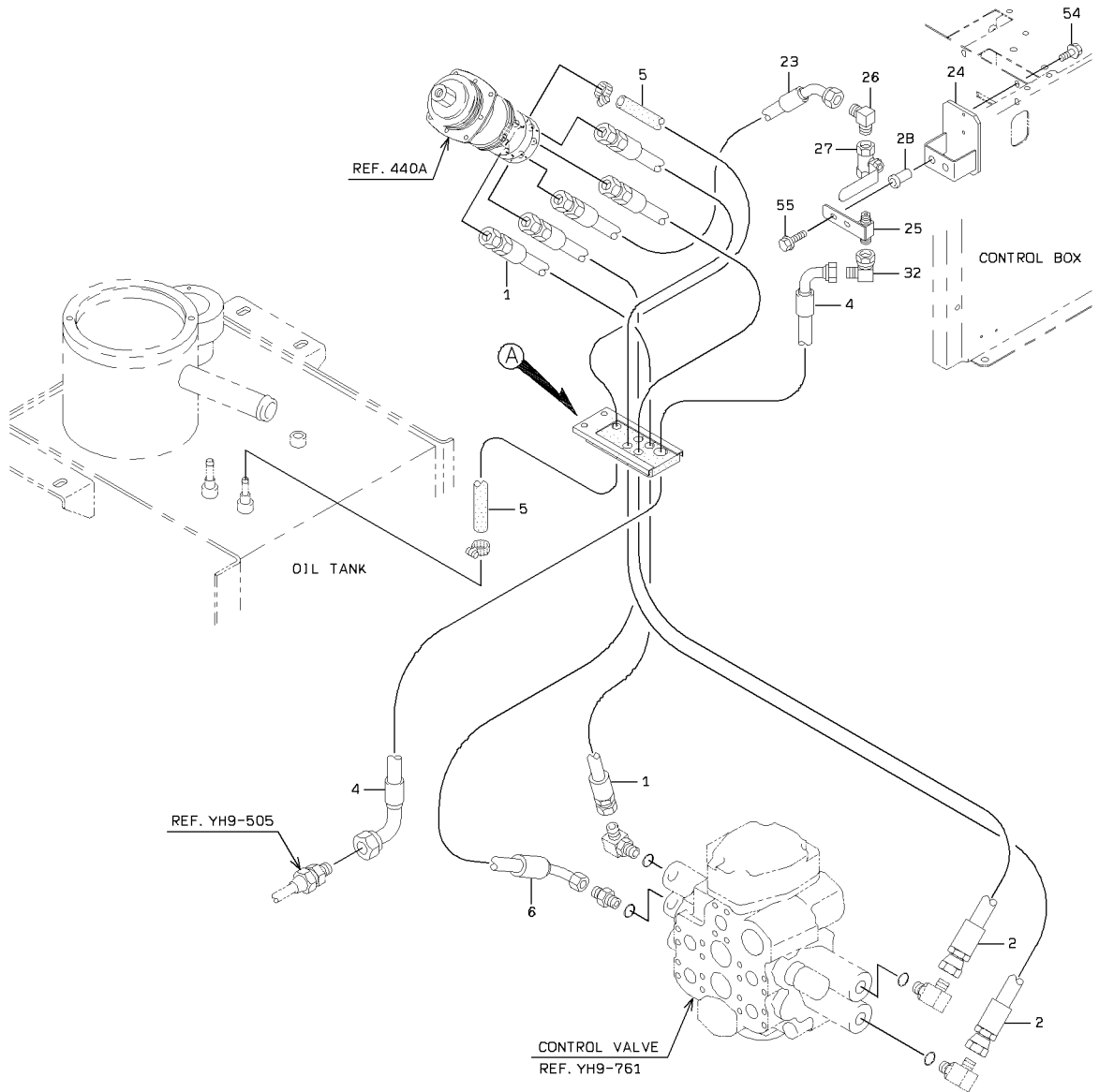

DETAIL OF PIPE HOLDER

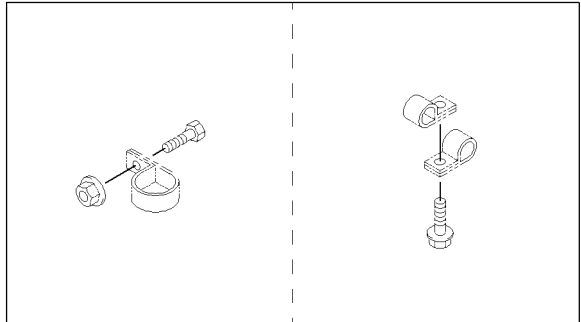

2-A

PILOT HYDRAULIC LINE (FOR SINGLE LEVER)

SYM-BOL	PART NUMBER	PART NAME	UNIT Q,TY	SERIAL		REMARKS								
				(A)	(B)	N	P	D	(A)	(B)	(C)	(D)	REMARK	
1A	43113-30570	HOSE,HIGH PRESSURE	1	5001	-	5340								
2A	43113-32810	HOSE,HIGH PRESSURE	2	5001	-	5340								
4A	43113-38750	HOSE,HIGH PRESSURE	1	5001	-	5340								
5A	67040-08000	HOSE,HEAT RESISTIN	1 M	5001	-	5340								L=700
6A	43113-34420	HOSE,HIGH PRESSURE	1	5001	-	5340								
23A	68055-10044	HOSE,HIGH PRESSURE	1	5001	-	5130								
23B	68045-10050	HOSE,HIGH PRESSURE	1	5131	-	5340	B							
24A	40901-43520	BRACKET	1	5001	-	5234								
24B	40902-22380	BRACKET	1	5235	-	5340	C							
25A	30230-21720	ADAPTER	1	5001	-	5340								
26A	88241-03404	ADAPTER,ELBOW	1	5001	-	5340								
27A	38510-60500	VALVE	1	5001	-	5340								
28A	37600-21210	NUT	2	5001	-	5340								
32A	30242-20100	ADAPTER,ELBOW UNIO	1	5001	-	5340								
54A	61802-06010	BOLT,FLANGED	2	5001	-	5340								
55A	61802-06025	BOLT,FLANGED	2	5001	-	5340								

---

MEMO

---

# PILOT HYDRAULIC LINE (FOR SINGLE LEVER) (S/N 5341- )

<S/N 5341 - >

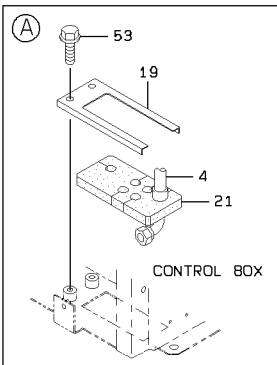
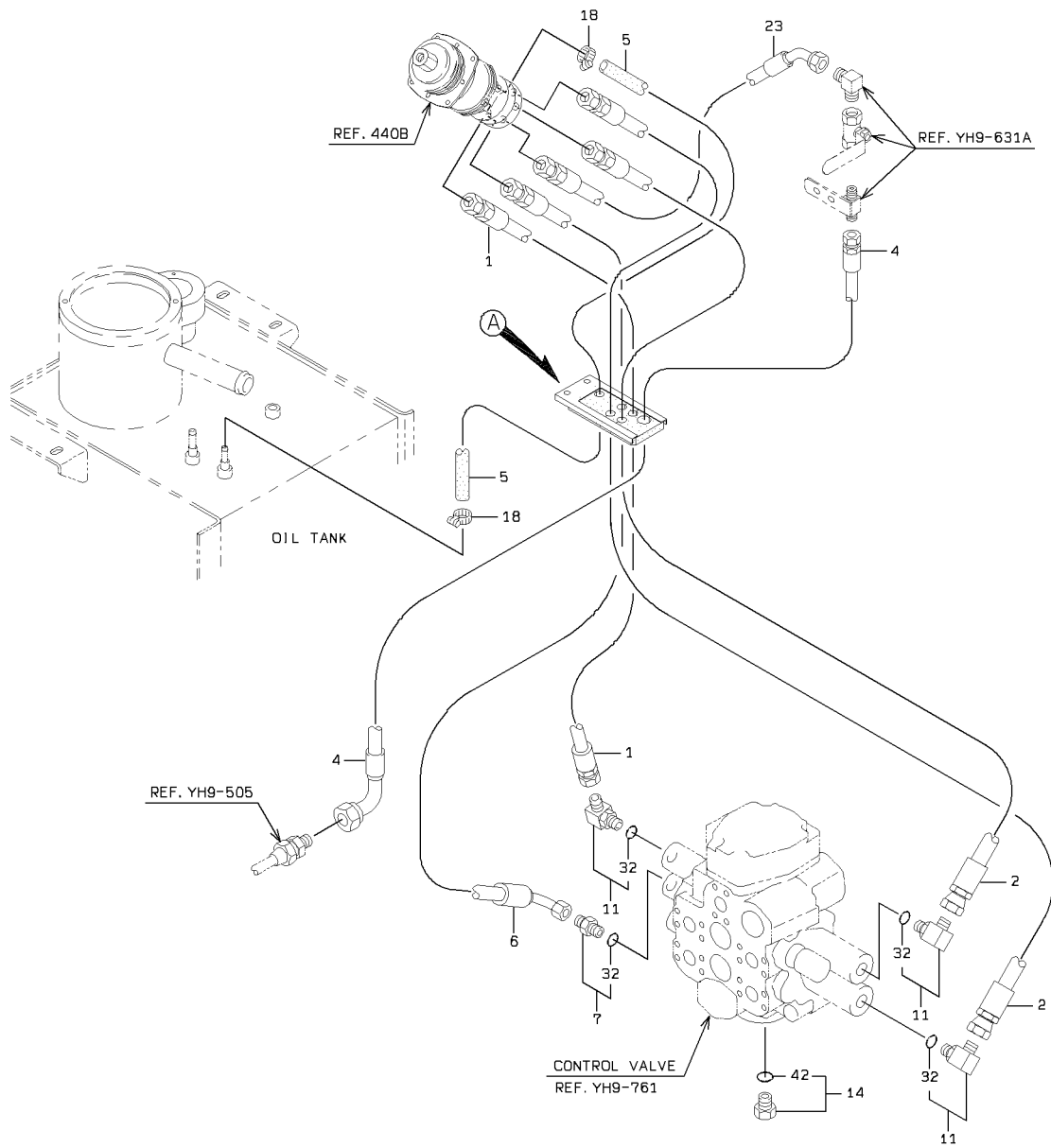

DETAIL OF PIPE HOLDER

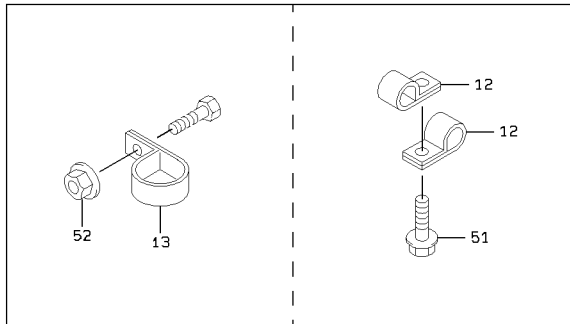

PILOT HYDRAULIC LINE (FOR SINGLE LEVER) (S/N 5341- )

SYM-BOL	PART NUMBER	PART NAME	UNIT Q,TY	SERIAL (A) - (B)	REMARKS						
					N	P	D	(A)	(B)	(C)	(D)
1A	43113-30570	HOSE,HIGH PRESSURE	1	5341 -							
2A	43113-32810	HOSE,HIGH PRESSURE	2	5341 -							
4A	68035-10038	HOSE,HIGH PRESSURE	1	5341 -							
5A	67040-08000	HOSE,HEAT RESISTIN	1 M	5341 -							L=700
6A	43113-34420	HOSE,HIGH PRESSURE	1	5341 -							
7A	30230-23900	ADAPTER	1	5341 -				Y01			
11A	88241-07106	ADAPTER,ELBOW	3	5341 -				Y01			
12A	72001-11500	HOLDER,PIPE	2	5341 -							D=15
13A	72010-37000	HOLDER,HOSE	2	5341 -							D=37
14A	88390-21304	PLUG	1	5341 -					Y02		
18A	69002-02200	BAND,HOSE	2	5341 -							
19A	41612-22950	PLATE	1	5341 -							
21A	33057-21090	GROMMET	1	5341 -							
23A	68045-10050	HOSE,HIGH PRESSURE	1	5341 -							
32A	65210-12014	RING,O	1	5341 -				01			
42A	65210-12011	RING,O	1	5341 -					02		
51A	61802-08020	BOLT,FLANGED	1	5341 -							
52A	62480-21081	NUT,FLANGED	2	5341 -							
53A	61802-08012	BOLT,FLANGED	2	5341 -							

# VALVE MOUNT (FOR SINGLE LEVER) (S/N 5001- 5130 )

<S/N 5001 - 5130>

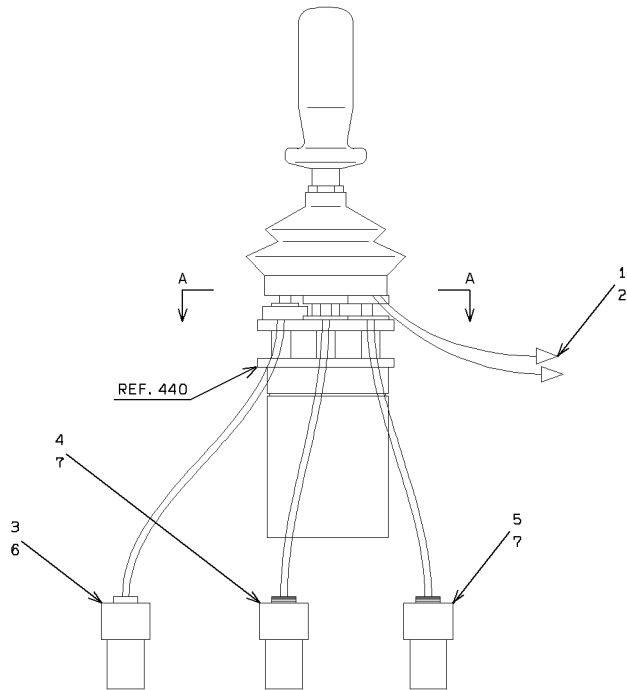

VIEW A - A

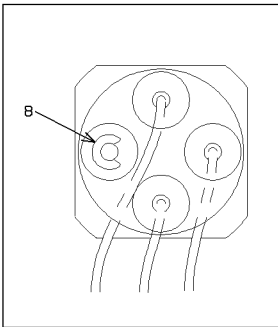

1-A

VALVE MOUNT (FOR SINGLE LEVER) (S/N 5001- 5130 )

SYM-BOL	PART NUMBER	PART NAME	UNIT Q,TY	SERIAL		REMARKS						
				(A)	(B)	N	P	D	(A)	(B)	(C)	(D)
000A	38560-20180	VALVE,PILOT	1	5001	-	5130						
1A	73211-00100	TERMINAL	2	5001	-	5130						
2A	73221-00100	CAP,TERMINAL	2	5001	-	5130						
3A	73225-00210	COUPLER,CABLE	1	5001	-	5130						
4A	73226-00210	COUPLER,CABLE	1	5001	-	5130						
5A	31523-20020	COUPLER,CABLE	1	5001	-	5130						
6A	73213-00100	TERMINAL	2	5001	-	5130						
7A	73214-00100	TERMINAL	4	5001	-	5130						
8A	63813-00010	RING,SNAP	3	5001	-	5130						

# HYDRAULIC LINE (ATTACHMENT) (S/N 5001- 5415 )

<S/N 5001 - 5415>

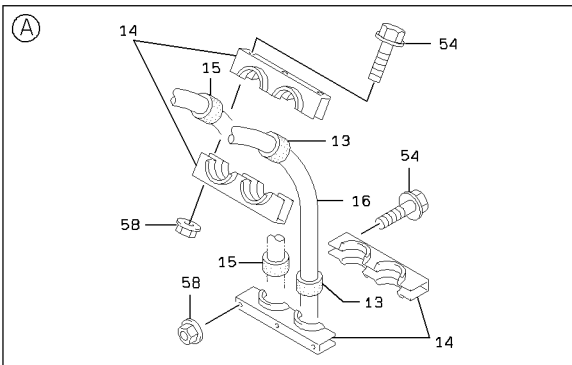
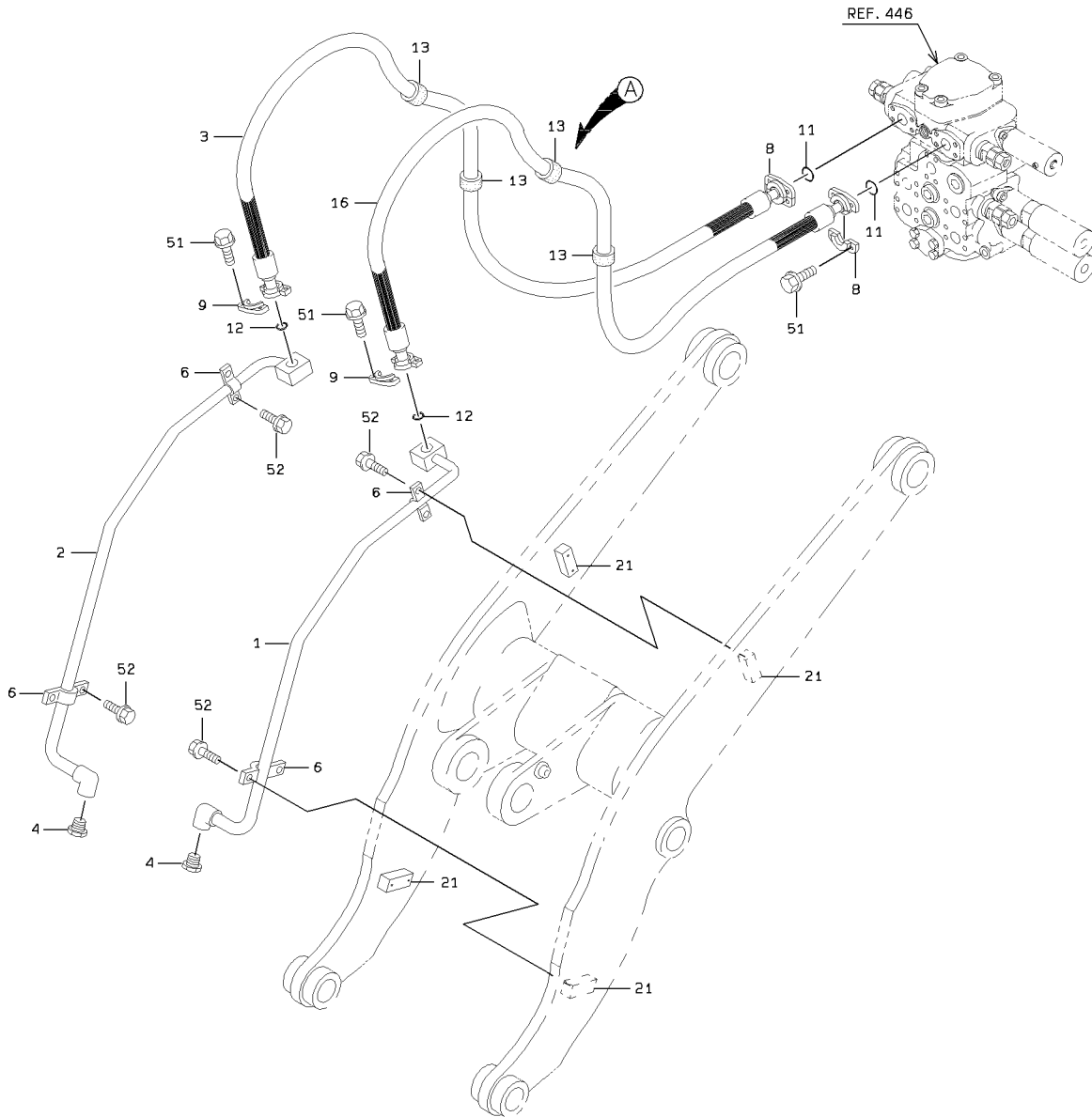

1-A

HYDRAULIC LINE (ATTACHMENT) (S/N 5001- 5415 )

SYM-BOL	PART NUMBER	PART NAME	UNIT Q,TY	SERIAL		REMARKS				REMARK	
				(A)	(B)	N	P	D	(A)		(B)
1A	38755-24860	PIPE,OIL	1	5001	-	5415					FR LH
2A	38775-24870	PIPE,OIL	1	5001	-	5415					FR RH
3A	43113-70440	HOSE,HIGH PRESSURE	1	5001	-	5405					
3B	43113-52360	HOSE,HIGH PRESSURE	1	5406	-	5415	C				
4A	88390-14212	PLUG	2	5001	-	5415					
6A	43573-20030	HOLDER,PIPE	4	5001	-	5415					
8A	69811-25210	FLANGE,SPLIT	4	5001	-	5415					
9A	69811-19210	FLANGE,SPLIT	4	5001	-	5415					
11A	65220-31024	RING,O	2	5001	-	5415					
12A	65220-31019	RING,O	2	5001	-	5415					
13A	40850-70080	BUSHING,ELASTIC	4	5001	-	5415					
14A	32924-20120	CLAMP,MULTIPLE	4	5001	-	5415					
15A	40850-70110	BUSHING,ELASTIC	4	5001	-	5415					
16A	43113-25520	HOSE,HIGH PRESSURE	1	5001	-	5405					
16B	43113-52370	HOSE,HIGH PRESSURE	1	5406	-	5415	C				
21A	41611-21260	PLATE	4	5001	-	5415					WELDING
51A	61802-10030	BOLT,FLANGED	16	5001	-	5415					
52A	61802-08020	BOLT,FLANGED	8	5001	-	5415					
54A	61802-10100	BOLT,FLANGED	12	5001	-	5415					
58A	62480-21101	NUT,FLANGED	12	5001	-	5415					

# HYDRAULIC LINE (ATTACHMENT) (S/N 5416- )

<S/N 5416 - >

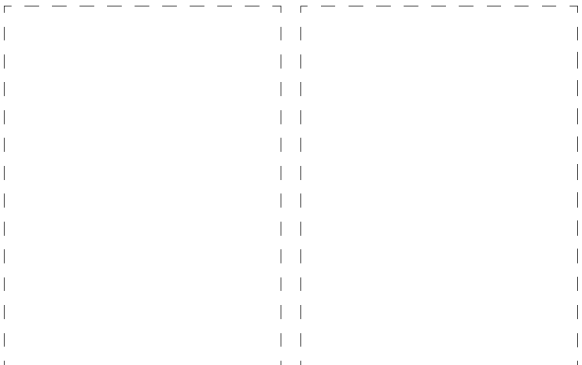
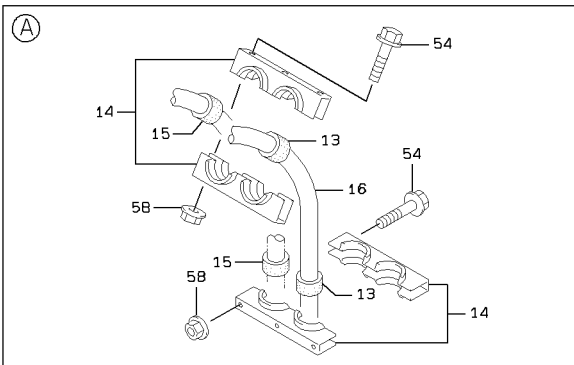
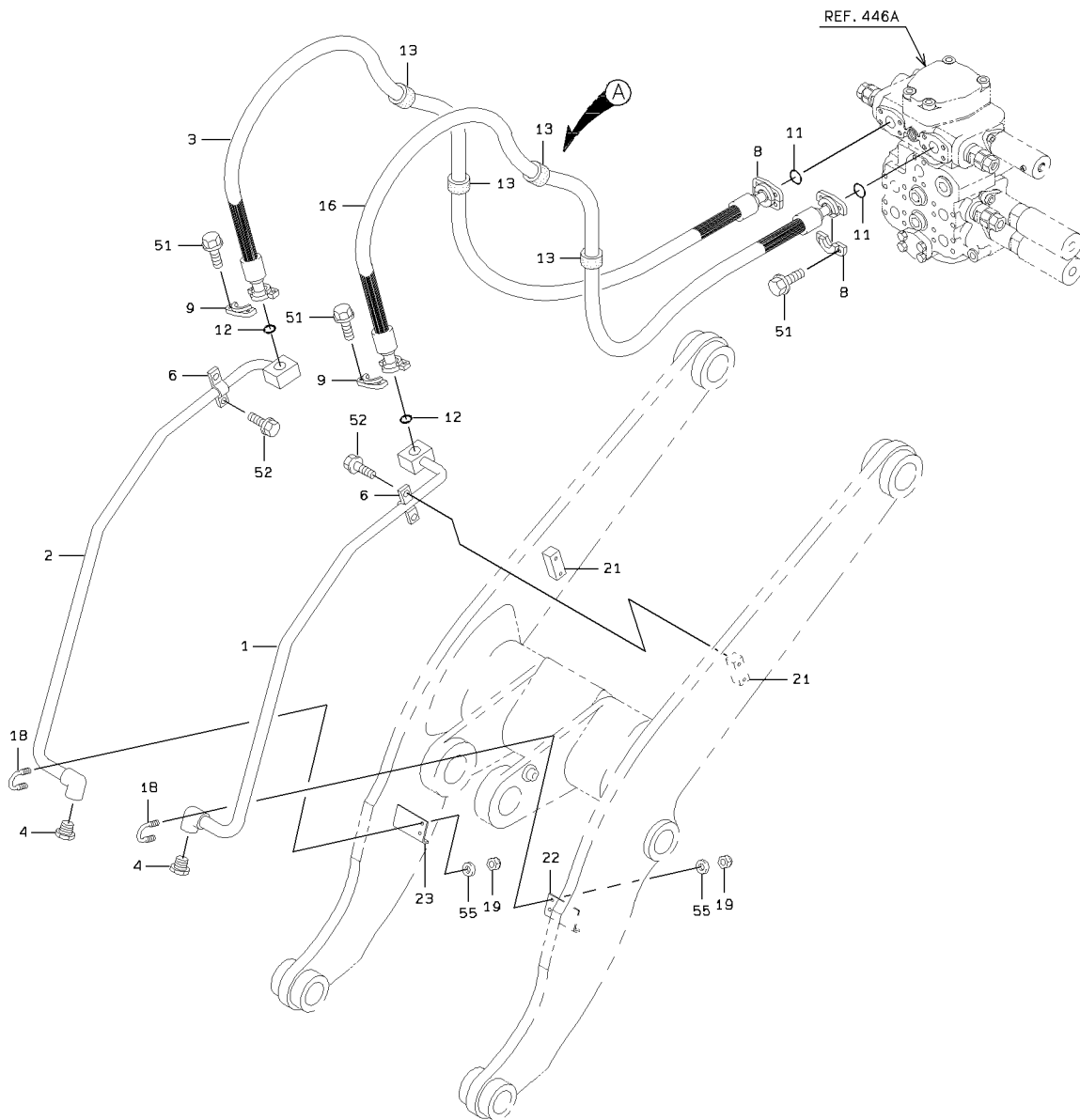

1-A

HYDRAULIC LINE (ATTACHMENT) (S/N 5416- )

SYM-BOL	PART NUMBER	PART NAME	UNIT Q,TY	SERIAL (A) - (B)	REMARKS				REMARK
					N	P	D		
1A	38755-24860	PIPE,OIL	1	5416 -					FR LH
2A	38775-24870	PIPE,OIL	1	5416 -					FR RH
3A	43113-52360	HOSE,HIGH PRESSURE	1	5416 -					
4A	88390-14212	PLUG	2	5416 -					
6A	43573-20030	HOLDER,PIPE	2	5416 -					
8A	69811-25210	FLANGE,SPLIT	4	5416 -					
9A	69811-19210	FLANGE,SPLIT	4	5416 -					
11A	65220-31024	RING,O	2	5416 -					
12A	65220-31019	RING,O	2	5416 -					
13A	40850-70080	BUSHING,ELASTIC	4	5416 -					
14A	32924-20120	CLAMP,MULTIPLE	4	5416 -					
15A	40850-70110	BUSHING,ELASTIC	4	5416 -					
16A	43113-52370	HOSE,HIGH PRESSURE	1	5416 -					
18A	43962-20020	BOLT,U	2	5416 -					
19A	88031-06101	NUT,SELF-LOCKING	4	5416 -					
21A	41611-21260	PLATE	2	5416 -					WELDING
22A	41751-31390	PLATE	1	5416 -					WELDING (LH)
23A	41751-31410	PLATE	1	5416 -					WELDING (RH)
51A	61802-10030	BOLT,FLANGED	16	5416 -					
52A	61802-08020	BOLT,FLANGED	4	5416 -					
54A	61802-10100	BOLT,FLANGED	12	5416 -					
55A	62701-40101	WASHER,PLANE	4	5416 -					
58A	62480-21101	NUT,FLANGED	12	5416 -					

# VALVE CONTROL GROUP (FOR SINGLE LEVER +3-WAY PIPING) (S/N 50

<S/N 5001 - 5130>

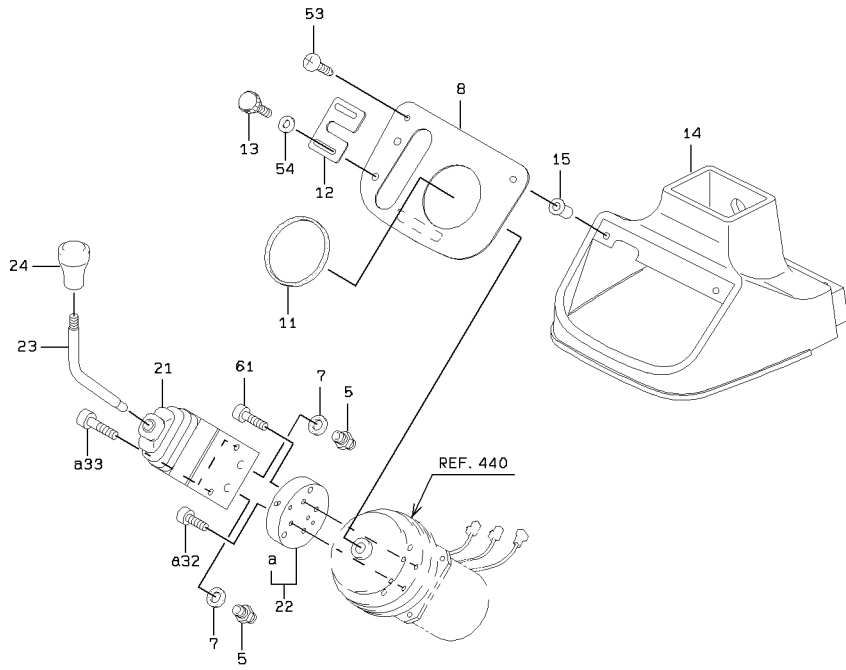

VALVE CONTROL GROUP (FOR SINGLE LEVER +3-WAY PIPING) (S/N 50)

SYM-BOL	PART NUMBER	PART NAME	UNIT Q,TY	SERIAL		REMARKS							
				(A)	(B)	N	P	D	(A)	(B)	(C)	(D)	REMARK
5A	88201-06704	ADAPTER	2	5001	5130								
7A	88111-11200	WASHER,SEAL	2	5001	5130								
8A	41610-56080	PLATE	1	5001	5130								
11A	34041-21760	STRIP, SEAL	1	5001	5130								L=250
12A	41618-32000	PLATE	1	5001	5130								
13A	35100-20220	SCREW	2	5001	5130								
14A	03501-24210	COVER	1	5001	5130								
15A	37600-21080	NUT	2	5001	5130								
21A	38560-60230	VALVE,PILOT	1	5001	5130								
22A	41612-60020	PLATE	1	5001	5130					Y01			
23A	45870-26810	ROD	1	5001	5130								
24A	37810-60060	KNOB	1	5001	5130								
32A	61101-06025	BOLT,SOCKET	2	5001	5130					01			
33A	61101-08045	BOLT,SOCKET	2	5001	5130					01			
53A	35100-20200	SCREW	2	5001	5130								
54A	62701-40061	WASHER,PLANE	2	5001	5130								
61A	61101-06035	BOLT,SOCKET	2	5001	5130								

# VALVE CONTROL GROUP (FOR SINGLE LEVER +3-WAY PIPING) (S/N 51

<S/N 5131 - 5340>

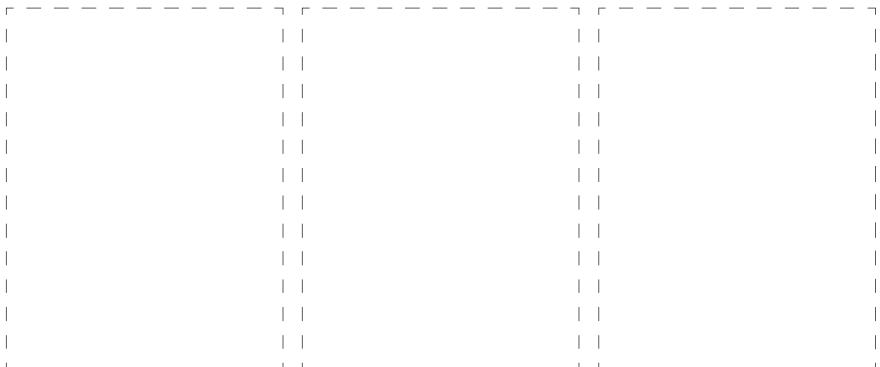
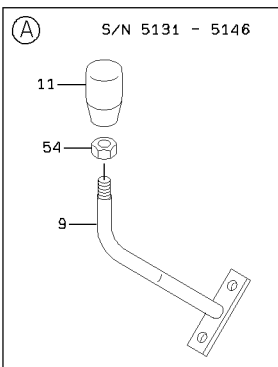
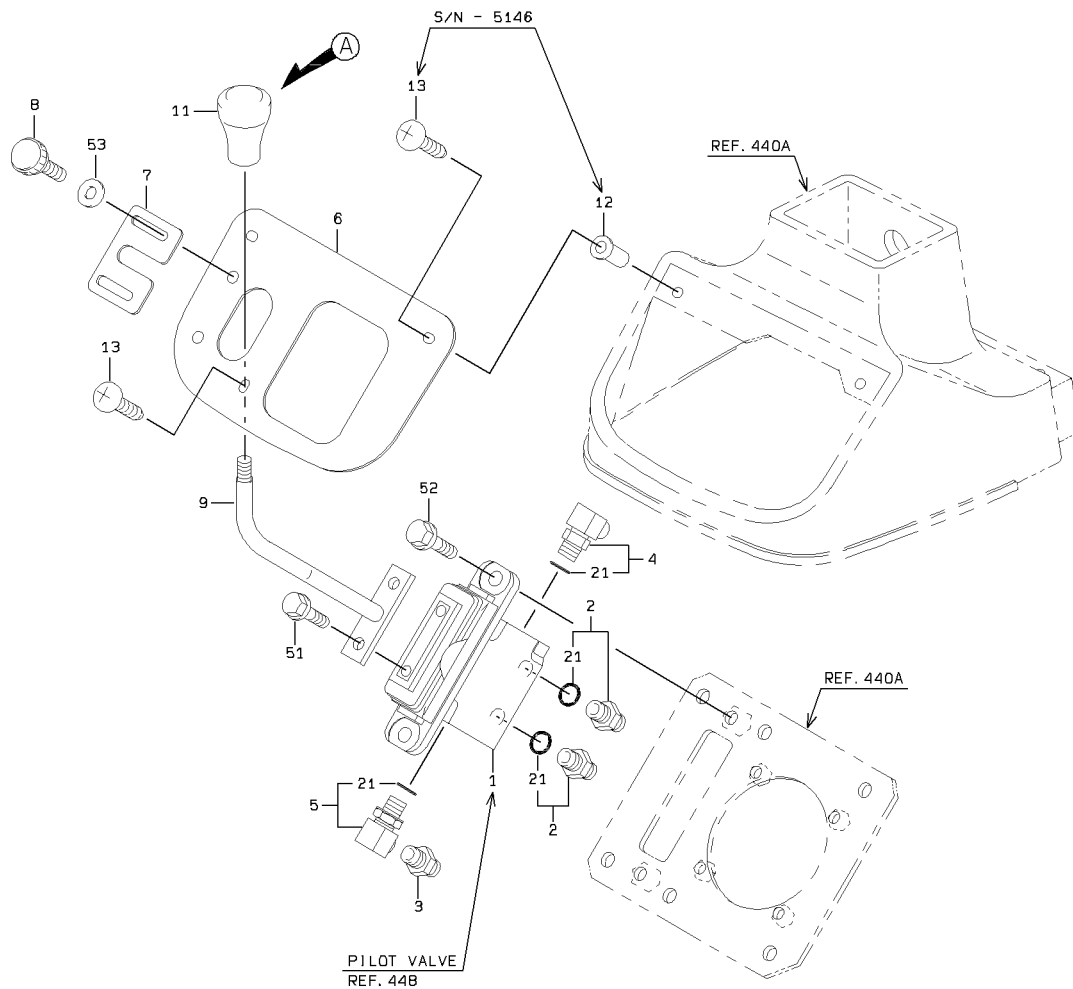

VALVE CONTROL GROUP (FOR SINGLE LEVER +3-WAY PIPING) (S/N 51

SYM-BOL	PART NUMBER	PART NAME	UNIT Q,TY	SERIAL		REMARKS						
				(A)	(B)	N	P	D	(A)	(B)	(C)	(D)
1A	38560-60570	VALVE,PILOT	1	5131	5340							REF.448
2A	88201-06704	ADAPTER	2	5131	5340					Y01		
3A	88201-00904	ADAPTER	1	5131	5340							
4A	88241-07104	ADAPTER,ELBOW	1	5131	5340					Y01		
5A	30241-23170	ADAPTER,ELBOW	1	5131	5340					Y01		
6A	41619-42390	PLATE	1	5131	5340							
7A	41618-32000	PLATE	1	5131	5340							
8A	35100-20220	SCREW	2	5131	5340							
9A	45600-25450	LEVER	1	5131	5146							
9B	45600-25160	LEVER	1	5147	5340			B				
11A	37810-60210	KNOB	1	5131	5146			N				
11B	37810-60060	KNOB	1	5147	5340			B				
12A	37600-21080	NUT	2	5131	5146			D				
13A	35100-20200	SCREW	3	5131	5146			D				
21A	65210-12011	RING,O	1	5131	5340					01		
51A	61802-08016	BOLT,FLANGED	2	5131	5340							
52A	61802-10020	BOLT,FLANGED	2	5131	5340							
53A	62701-40061	WASHER,PLANE	2	5131	5340							
54A	62403-81122	NUT	1	5131	5146			D				

# VALVE CONTROL GROUP (FOR SINGLE LEVER +3-WAY PIPING) (S/N 53

<S/N 5341 - >

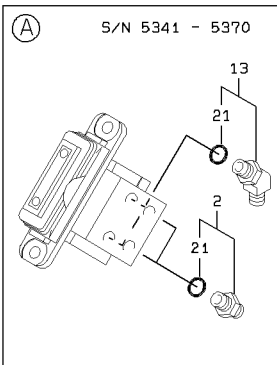
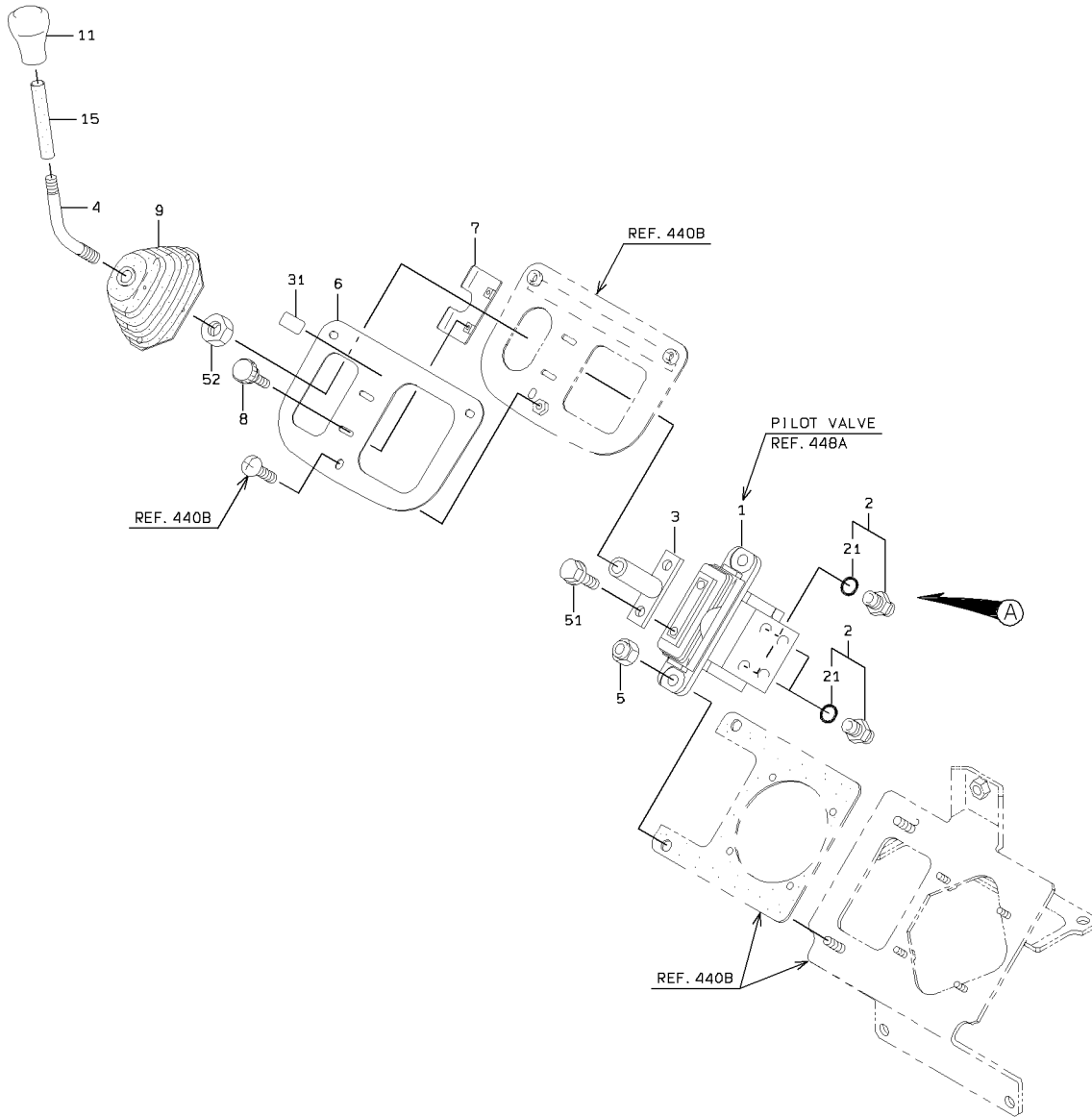

1-A

VALVE CONTROL GROUP (FOR SINGLE LEVER +3-WAY PIPING) (S/N 53

SYM-BOL	PART NUMBER	PART NAME	UNIT Q,TY	SERIAL		REMARKS						
				(A)	(B)	N	P	D	(A)	(B)	(C)	(D)
1A	38560-60640	VALVE,PILOT	1	5341	-							REF.448A
2A	88201-06704	ADAPTER	2	5341	-	5370				Y01		
2B	88201-06704	ADAPTER	4	5371	-					Y01		
3A	40902-42060	BRACKET	1	5341	-							
4A	45870-28920	ROD	1	5341	-							
5A	88031-06101	NUT,SELF-LOCKING	2	5341	-							
6A	41711-21980	PLATE	1	5341	-							
7A	41750-47380	PLATE	1	5341	-							
8A	35100-20830	SCREW	2	5341	-							
9A	40790-60070	BOOT	1	5341	-							
11A	37810-60060	KNOB	1	5341	-							
13A	88241-07204	ADAPTER,ELBOW	2	5341	-	5370	D			Y01		
15A	36733-20200	TUBE,VINYL	1	5341	-							
21A	65210-12011	RING,O	1	5341	-					01		
31A	44771-22590	LABEL KIT	1	5341	-							44770-56050
51A	61802-08012	BOLT,FLANGED	2	5341	-							
52A	62403-81121	NUT	1	5341	-							

# PILOT HYDRAULIC LINE (FOR SINGLE LEVER+3-WAY PIPING)

<S/N 5001 - 5130>

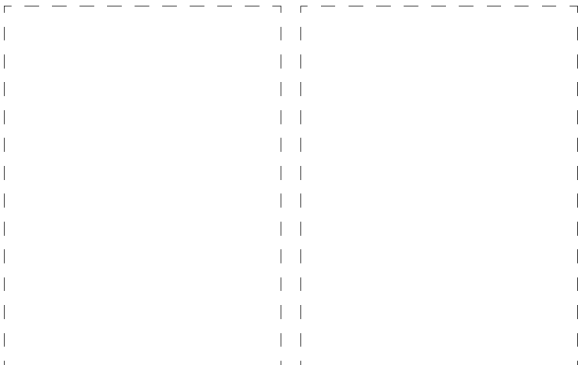
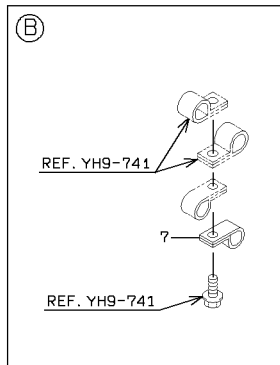
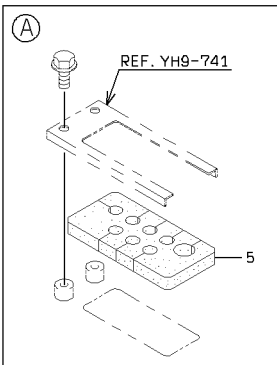
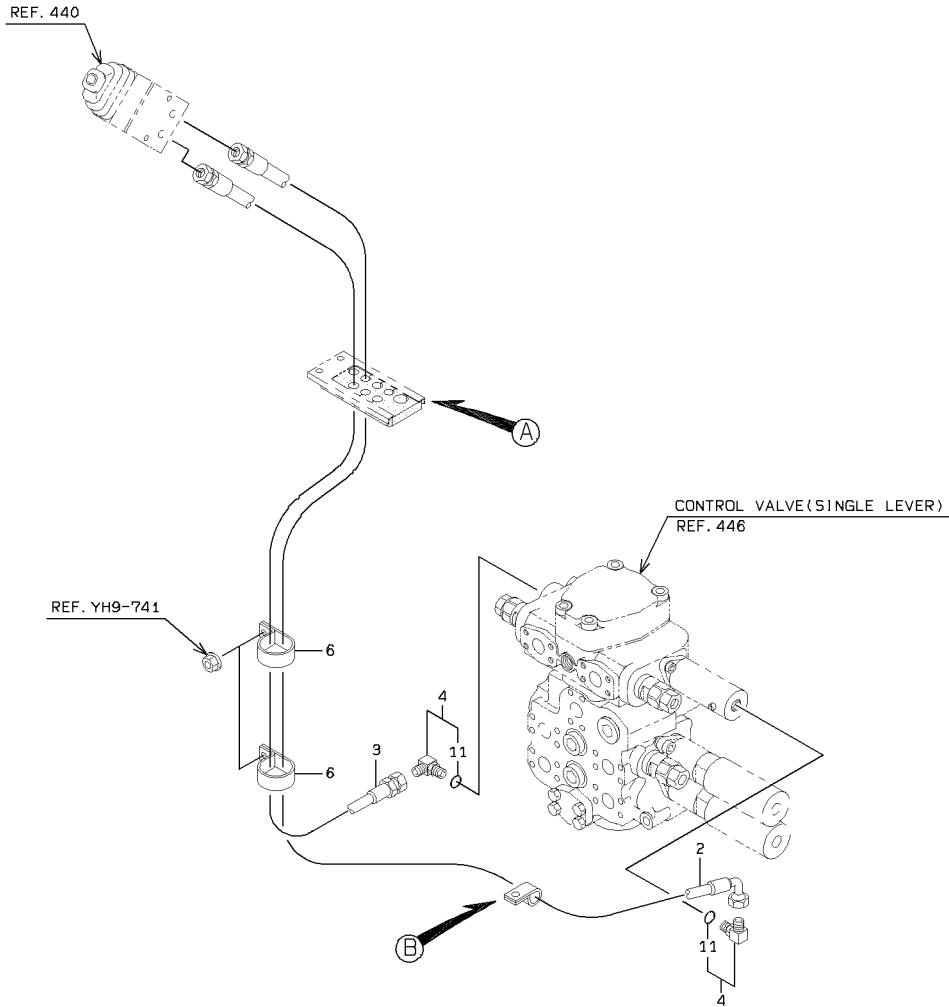

1-A

# PILOT HYDRAULIC LINE (FOR SINGLE LEVER+3-WAY PIPING)

<S/N 5131 - 5340>

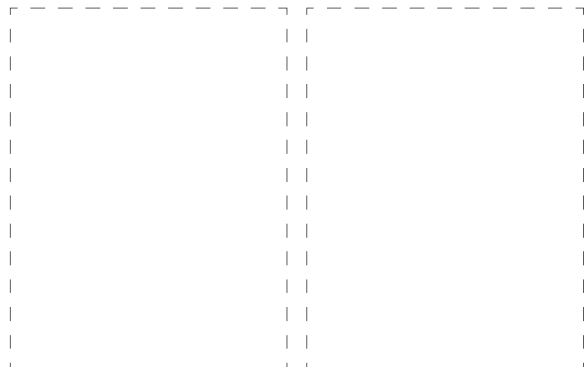
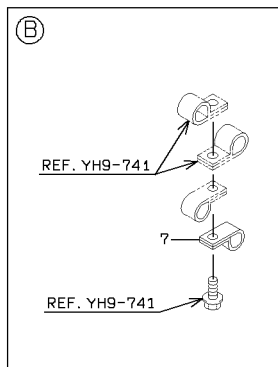
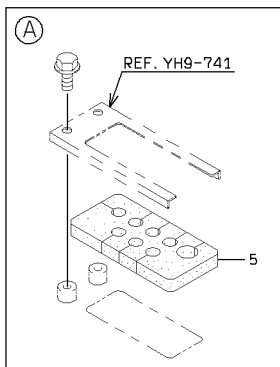
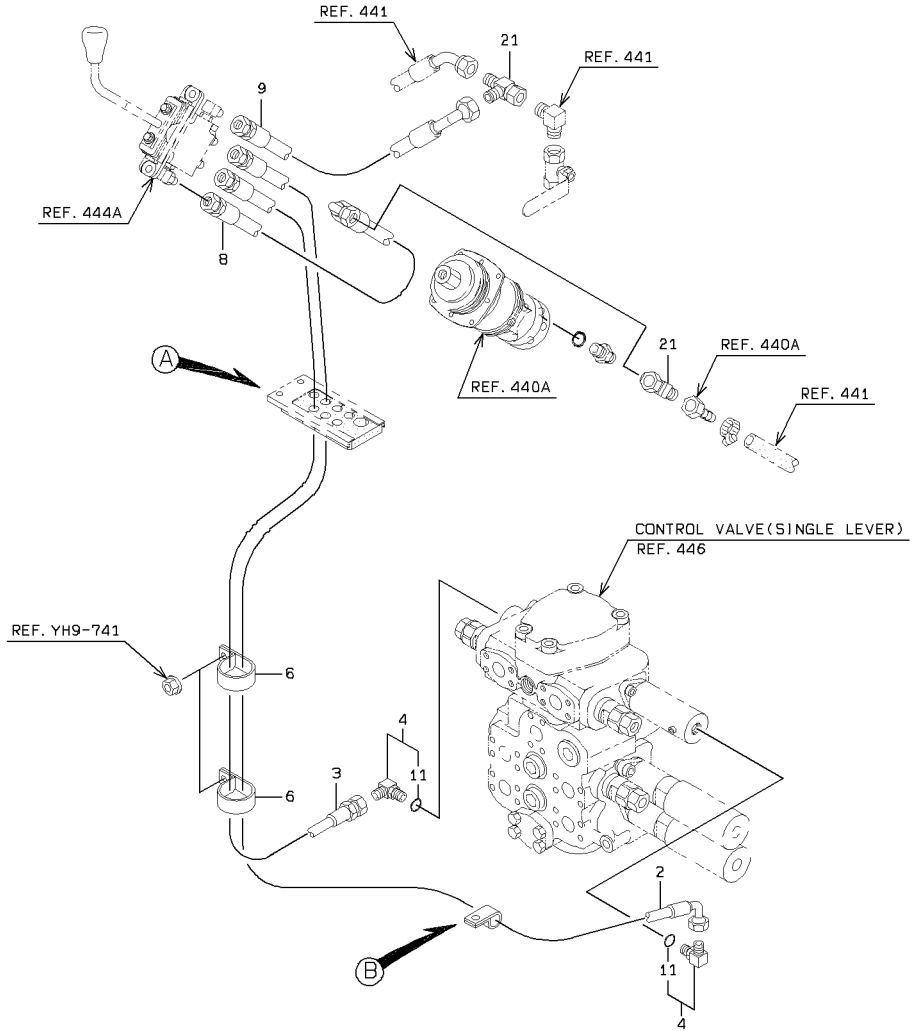

2-A

PILOT HYDRAULIC LINE (FOR SINGLE LEVER+3-WAY PIPING)

SYM-BOL	PART NUMBER	PART NAME	UNIT Q,TY	SERIAL		REMARKS								
				(A)	(B)	N	P	D	(A)	(B)	(C)	(D)	REMARK	
2A	43113-31860	HOSE,HIGH PRESSURE	1	5001	-	5340								
3A	43113-30570	HOSE,HIGH PRESSURE	1	5001	-	5340								
4A	88241-07106	ADAPTER,ELBOW	2	5001	-	5340					Y01			
5A	33057-21180	GROMMET	1	5001	-	5340								
6A	72010-46000	HOLDER,HOSE	2	5001	-	5340								D=46
7A	72001-11500	HOLDER,PIPE	1	5001	-	5340								D=15
8A	68035-10043	HOSE,HIGH PRESSURE	1	5131	-	5340								
9A	68035-10025	HOSE,HIGH PRESSURE	1	5131	-	5340								
11A	65210-12014	RING,O	1	5001	-	5340					01			
21A	38904-20360	FITTING,TEE	2	5131	-	5340								

---

MEMO

---

# PILOT HYDRAULIC LINE (FOR SINGLE LEVER+3-WAY PIPING) (S/N 53)

<S/N 5341 - >

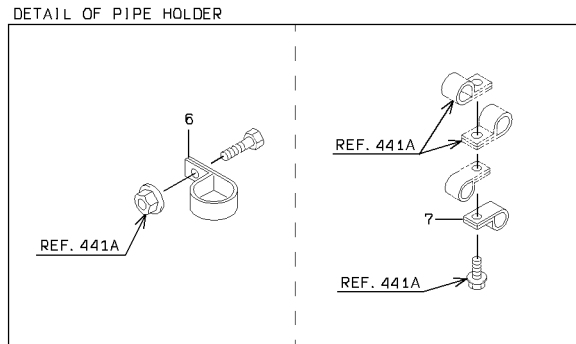
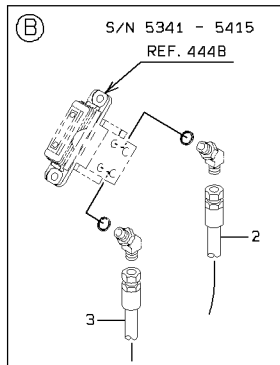
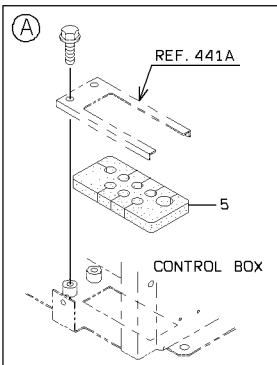
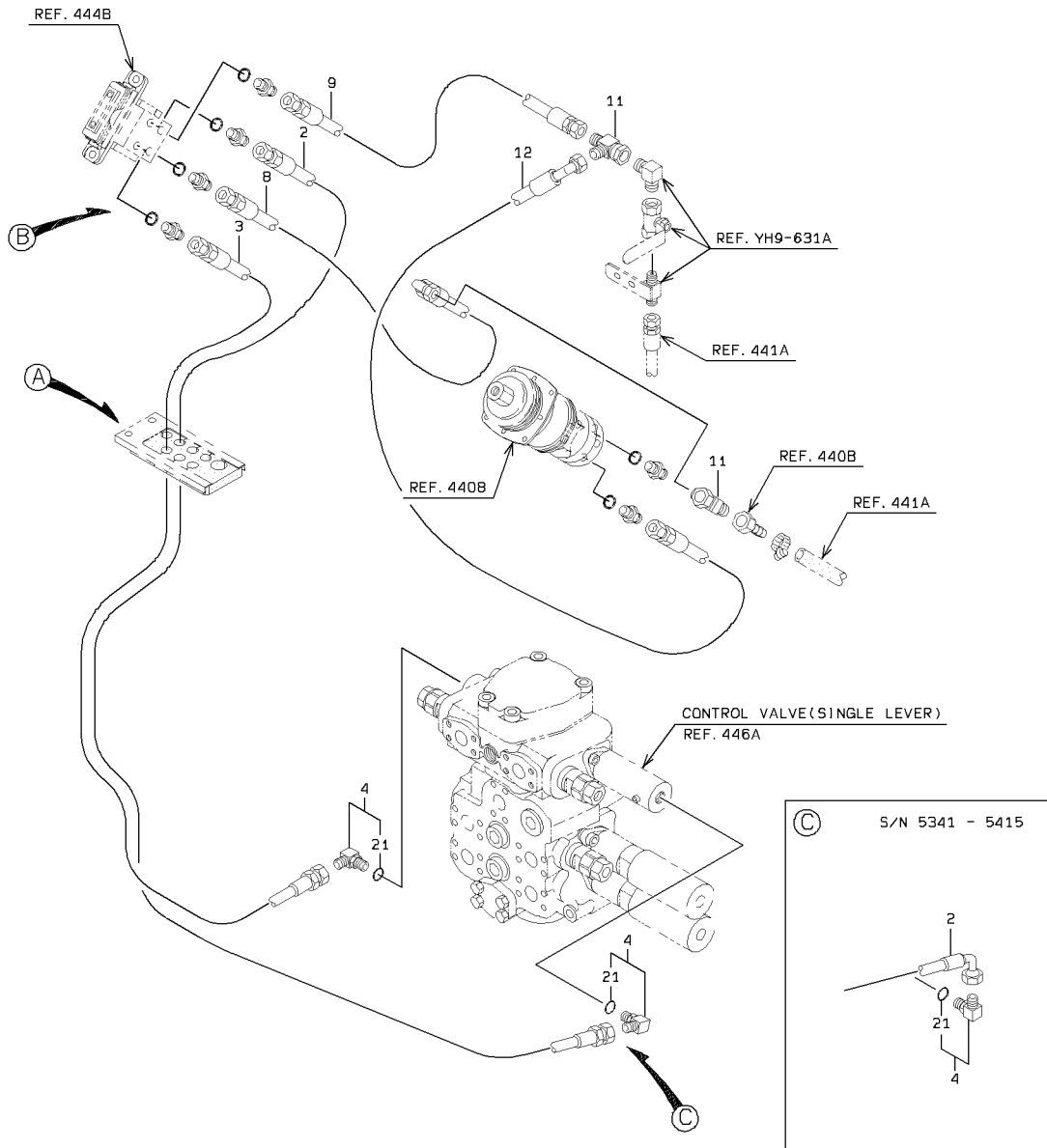

1-A

PILOT HYDRAULIC LINE (FOR SINGLE LEVER+3-WAY PIPING) (S/N 53

SYM-BOL	PART NUMBER	PART NAME	UNIT Q,TY	SERIAL		REMARKS							
				(A)	(B)	N	P	D	(A)	(B)	(C)	(D)	REMARK
2A	43113-49860	HOSE,HIGH PRESSURE	1	5341	-	5415							
2B	43113-49780	HOSE,HIGH PRESSURE	1	5416	-								
3A	43113-39970	HOSE,HIGH PRESSURE	1	5341	-	5415							
3B	43113-30570	HOSE,HIGH PRESSURE	1	5416	-								
4A	88241-07106	ADAPTER,ELBOW	2	5341	-					Y01			
5A	33057-21180	GROMMET	1	5341	-								
6A	72010-46000	HOLDER,HOSE	A/R	5341	-								D=46
7A	72001-11500	HOLDER,PIPE	A/R	5341	-								D=15
8A	68035-10046	HOSE,HIGH PRESSURE	1	5341	-								
9A	68055-10030	HOSE,HIGH PRESSURE	1	5341	-								
11A	30246-23060	ADAPTER,TEE	2	5341	-								
12A	68035-10048	HOSE,HIGH PRESSURE	1	5341	-								
21A	65210-12014	RING,O	1	5341	-					01			

# CONTROL VALVE (SINGLE LEVER) (S/N 5001- 5204)

<S/N 5001 - 5204>

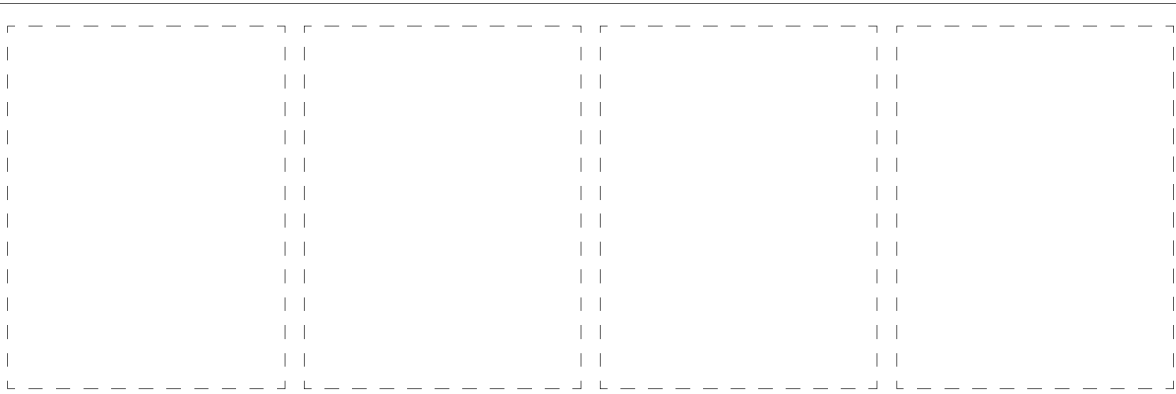
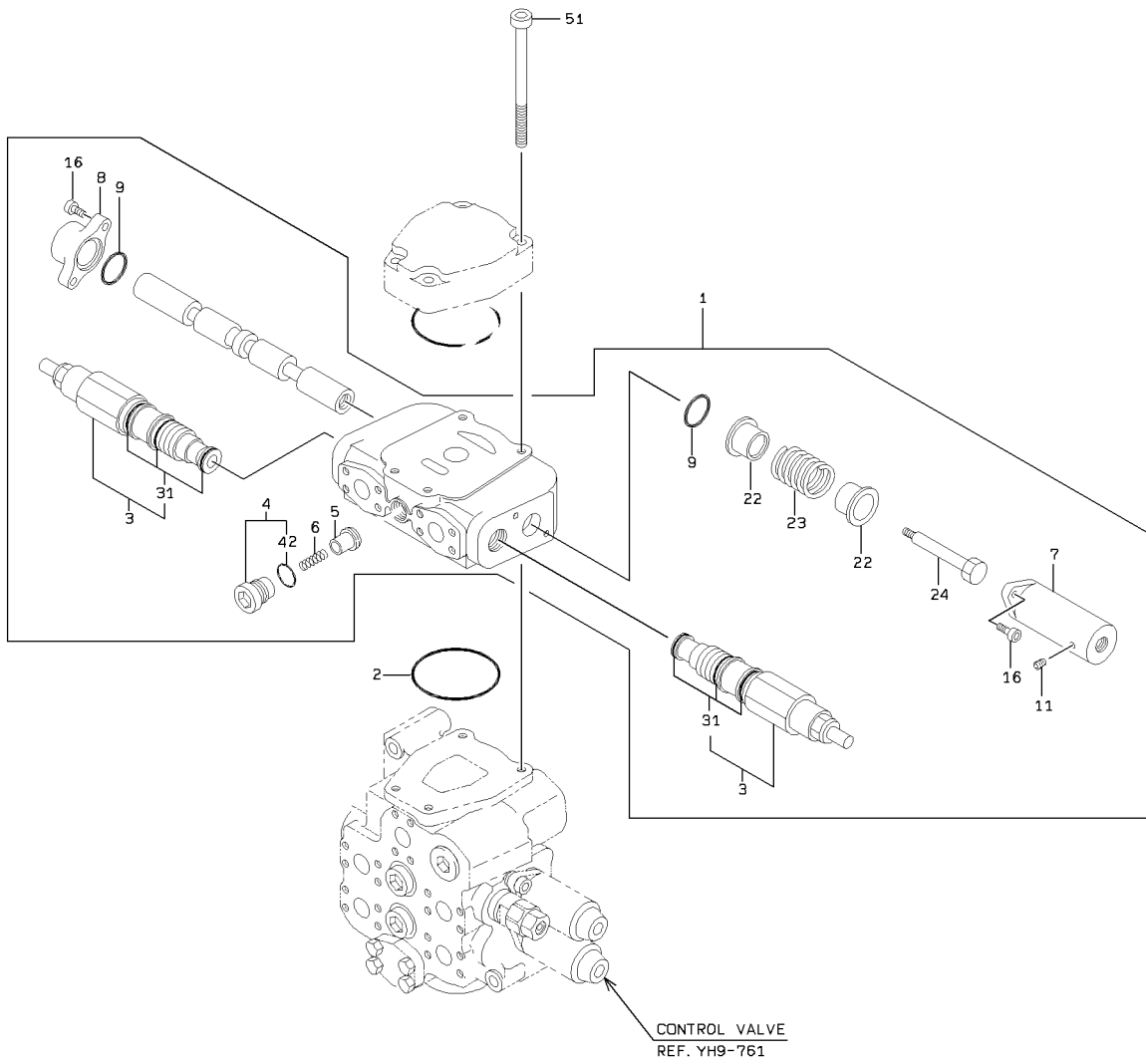

1-A

CONTROL VALVE (SINGLE LEVER) (S/N 5001- 5204)

SYM-BOL	PART NUMBER	PART NAME	UNIT Q,TY	SERIAL		REMARKS								
				(A)	(B)	N	P	D	(A)	(B)	(C)	(D)	REMARK	
000A	38521-20270	VALVE ASSY,CONTROL	1	5001	-	5204								
1A	38521-20230	VALVE ASSY,CONTROL	1	5001	-	5204				Y01				
2A	65220-41022	RING,O	1	5001	-	5204								
3A	38536-20390	VALVE ASSY,RELIEF	2	5001	-	5204				01	Y02			
4A	41530-21480	PLUG	1	5001	-	5204				01		Y03		
5A	44074-20070	POPPET	1	5001	-	5204				01				
6A	35600-22080	SPRING	1	5001	-	5204				01				
7A	31200-34000	COVER	1	5001	-	5204				01				
8A	31200-34010	COVER	1	5001	-	5204				01				
9A	65210-22040	RING,O	2	5001	-	5204				01				
11A	88390-16102	PLUG	1	5001	-	5204				01				
16A	61101-10030	BOLT,SOCKET	4	5001	-	5204				01				
22A	41615-27350	PLATE	2	5001	-	5204				01				
23A	35600-22070	SPRING	1	5001	-	5204				01				
24A	43900-23660	BOLT	1	5001	-	5204				01				
31A	49327-72900	SEAL KIT	1	5001	-	5204					02			
42A	65231-00141	RING,O	1	5001	-	5204						03		
51A	61101-14140	BOLT,SOCKET	4	5001	-	5204								

# CONTROL VALVE (SINGLE LEVER) (S/N 5205- )

<S/N 5205 - >

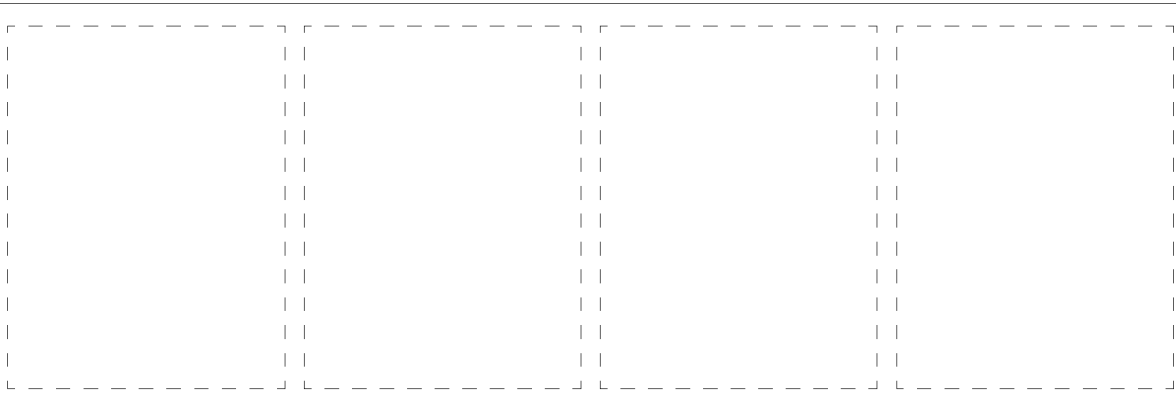
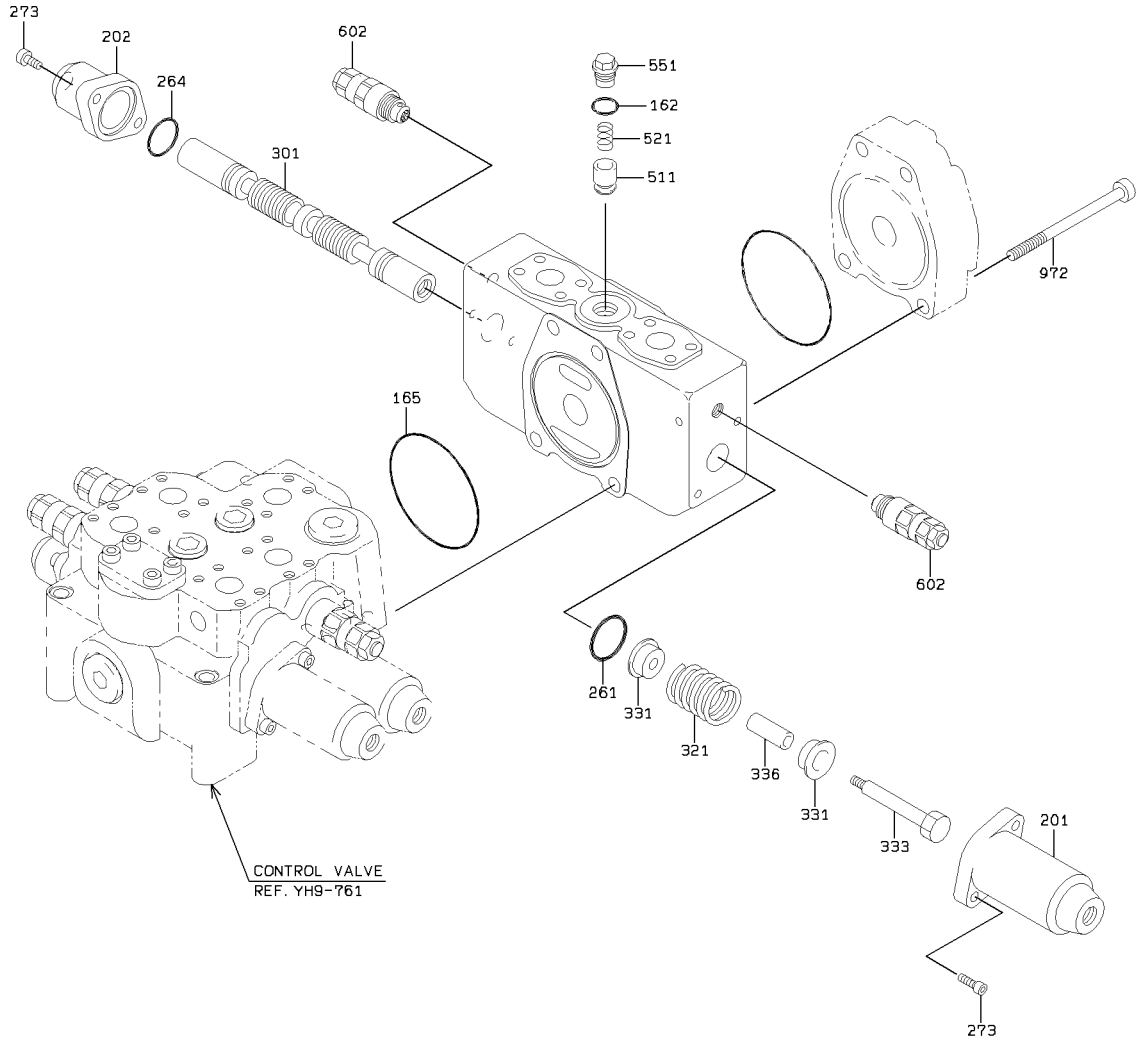

1-A

### CONTROL VALVE (SINGLE LEVER) (S/N 5205- )

SYM-BOL	PART NUMBER	PART NAME	UNIT Q,TY	SERIAL		REMARKS						
				(A)	(B)	N	P	D	(A)	(B)	(C)	(D)
000A	38521-60470	VALVE ASSY,CONTROL	1	5205	-							
162A	65210-12028	RING,O	1	5205	-							
165A	65210-22110	RING,O	1	5205	-							
201A	31200-73240	COVER	1	5205	-							
202A	31200-73370	COVER	1	5205	-							
261A	47131-75370	RING,O	1	5205	-							
264A	65210-22040	RING,O	1	5205	-							
273A	61101-08025	BOLT,SOCKET	4	5205	-							
301A	35570-71590	SPOOL	1	5205	-							
321A	35600-75270	SPRING	1	5205	-							
331A	33930-70690	SEAT,SPRING	2	5205	-							
333A	43900-73540	BOLT	1	5205	-							
336A	35440-70610	STOPPER	1	5205	-							
511A	44074-70490	POPPET	1	5205	-							
521A	35600-75950	SPRING	1	5205	-							
551A	41530-74540	PLUG	1	5205	-							
602A	38536-70170	VALVE ASSY,RELIEF	2	5205	-							
972A	61101-14135	BOLT,SOCKET	4	5205	-							

# PILOT VALVE (SINGLE LEVER) (S/N 5131~)

<S/N 5131 - >

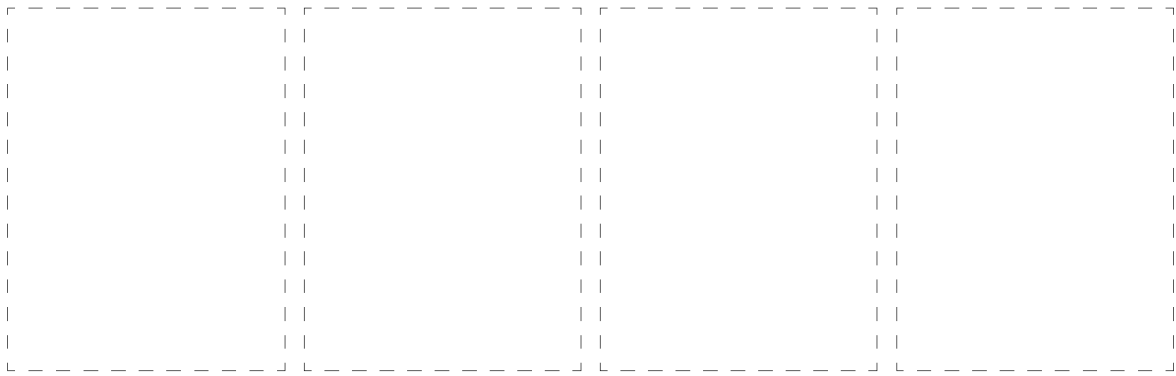
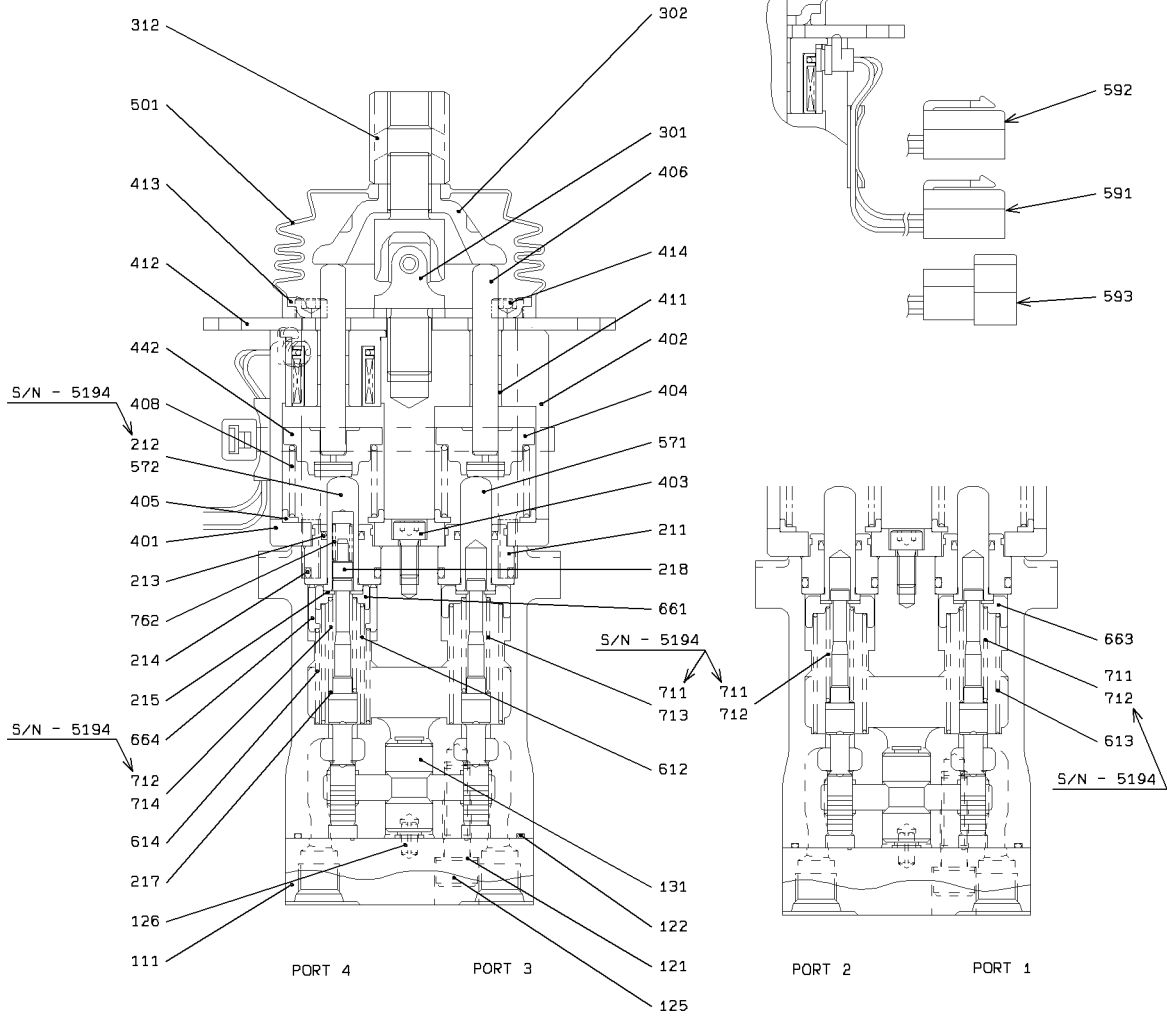

## PILOT VALVE (SINGLE LEVER) (S/N 5131~)

SYM-BOL	PART NUMBER	PART NAME	UNIT Q,TY	SERIAL		REMARKS								
				(A)	(B)	N	P	D	(A)	(B)	(C)	(D)	REMARK	
000A	38560-60550	VALVE,PILOT	1	5131	-	5194								
000B	38560-60610	VALVE,PILOT	1	5195	-									
111A	41600-71480	PLATE	1	5131	-									
121A	46023-70190	WASHER,SEAL	2	5131	-									
122A	47131-73470	RING,O	1	5131	-									
125A	43956-70590	BOLT,SOCKET	2	5131	-									
126A	40033-70050	PIN,SPRING	1	5131	-									
131A	40840-71500	BUSHING	1	5131	-									
211A	41530-72410	PLUG	4	5131	-									
212A	45887-70270	ROD,PUSH	1	5131	-	5194								PORT 4
213A	34000-70600	SEAL	4	5131	-									
214A	65210-12020	RING,O	4	5131	-									
215A	46011-70380	WASHER,PLANE	8	5131	-									
217A	34200-70850	SHIM	4	5131	-									
218A	33930-70430	SEAT,SPRING	1	5131	-									
301A	34940-70270	JOINT	1	5131	-									
302A	41600-71470	PLATE	1	5131	-									
312A	37600-71330	NUT	1	5131	-									
401A	41600-71460	PLATE	1	5131	-									
402A	33100-70740	CASE	1	5131	-									
403A	61101-06012	BOLT,SOCKET	1	5131	-									
404A	33930-70830	SEAT,SPRING	4	5131	-	5143								
404B	33930-70830	SEAT,SPRING	2	5144	-	5194								PORT 2,3
405A	33930-70840	SEAT,SPRING	4	5131	-									
406A	45887-70320	ROD,PUSH	4	5131	-									
408A	35600-76620	SPRING	4	5131	-									
411A	40840-72670	BUSHING	2	5131	-									
412A	41600-71500	PLATE	1	5131	-									
413A	41600-71450	PLATE	1	5131	-									
414A	61101-06080	BOLT,SOCKET	4	5131	-									
441A	33930-70960	SEAT,SPRING	2	5195	-									PORT 2,3
442A	33930-70950	SEAT,SPRING	2	5144	-	5194								PORT 1,4
442B	33930-70970	SEAT,SPRING	2	5195	-									PORT 1,4
501A	40790-70460	BOOT	1	5131	-									
571A	45887-70280	ROD,PUSH	3	5131	-									PORT 1,2,3
572A	45887-70270	ROD,PUSH	1	5195	-									PORT 4
591A	35910-70360	SOLENOID	1	5131	-	5194								
591B	33300-71070	CONNECTOR	1	5195	-									
592A	35910-70370	SOLENOID	1	5131	-	5194								
592B	33300-71080	CONNECTOR	1	5195	-									
593A	35910-70380	SOLENOID	1	5131	-	5194								
593B	33300-71090	CONNECTOR	1	5195	-									
612A	35600-73920	SPRING	1	5131	-									
613A	35600-73940	SPRING	3	5131	-									
614A	35600-73910	SPRING	1	5131	-									
661A	33930-70460	SEAT,SPRING	1	5131	-									
663A	33930-70330	SEAT,SPRING	3	5131	-									
664A	33930-70440	SEAT,SPRING	1	5131	-									
711A	35600-74350	SPRING	2	5131	-	5194								PORT 2,3
711B	35600-77250	SPRING	1	5195	-									PORT 1
712A	35600-73900	SPRING	2	5131	-	5194								PORT 1,4
712B	35600-74350	SPRING	1	5195	-									PORT 2
713A	35600-77260	SPRING	1	5195	-									PORT 3
714A	35600-77420	SPRING	1	5195	-									PORT 4
762A	35600-73890	SPRING	1	5131	-									

# PILOT VALVE (S/N 5131~5340)

<S/N 5131 - 5340>

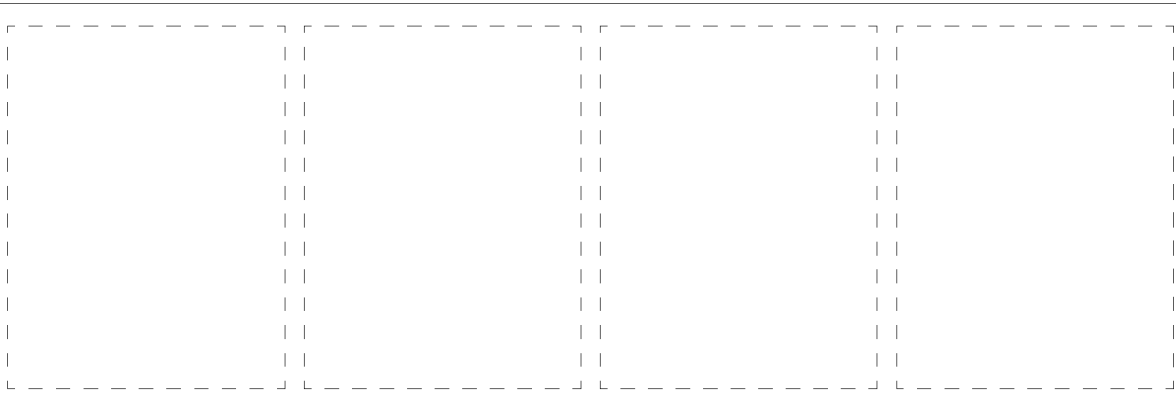
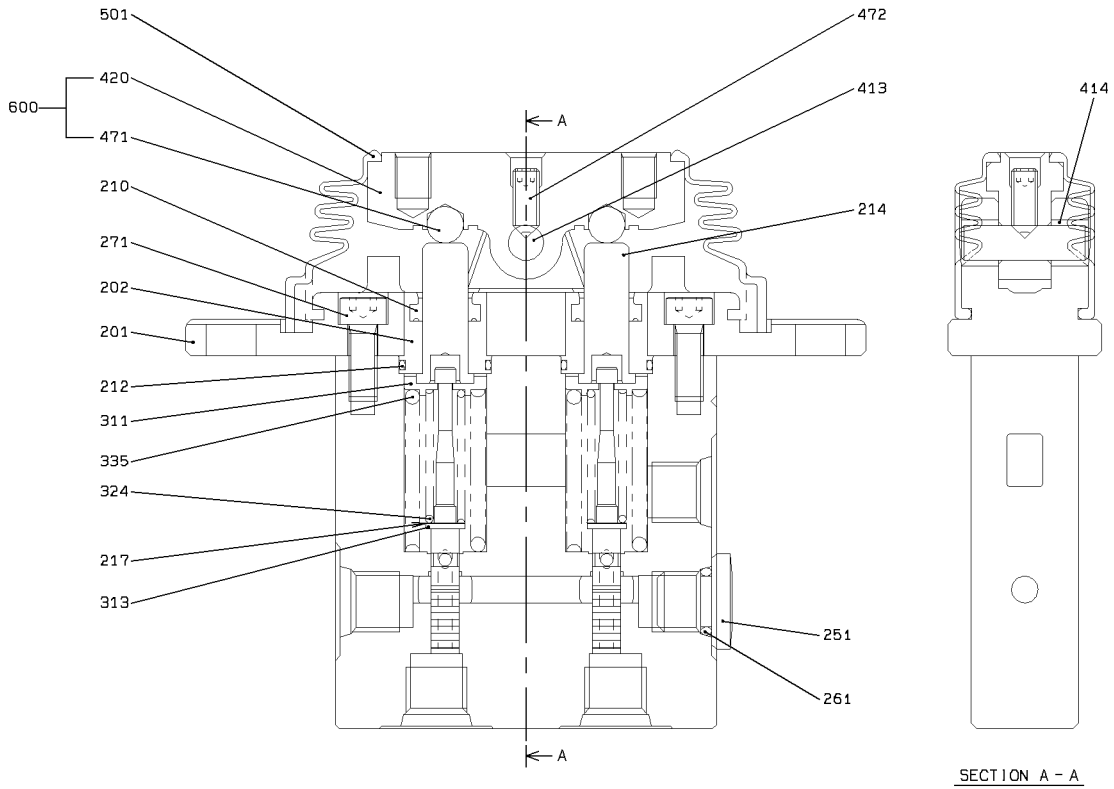

PILOT VALVE (S/N 5131~5340)

SYM-BOL	PART NUMBER	PART NAME	UNIT Q,TY	SERIAL		REMARKS					
				(A)	(B)	N	P	D	(A)	(B)	(C)
000A	38560-60570	VALVE,PILOT	1	5131	5340						
201A	31205-70220	COVER	1	5131	5340						
202A	41530-75150	PLUG	2	5131	5340						
210A	39600-72960	PACKING	2	5131	5340						
212A	47131-76700	RING,O	2	5131	5340						
214A	45887-70380	ROD,PUSH	2	5131	5340						
217A	34200-71720	SHIM	2	5131	5340						
251A	41530-72790	PLUG	1	5131	5340						
261A	65210-12011	RING,O	1	5131	5340						
271A	61101-06016	BOLT,SOCKET	2	5131	5340						
311A	33930-70980	SEAT,SPRING	2	5131	5340						
313A	46000-71760	WASHER	2	5131	5340						
324A	35600-77340	SPRING	2	5131	5340						
335A	35600-77350	SPRING	2	5131	5340						
413A	31611-70040	CAMSHAFT	1	5131	5340						
414A	40840-72670	BUSHING	2	5131	5340						
420A	31600-70020	CAM	1	5131	5340				01		
471A	43751-70300	BALL	2	5131	5340				01		
472A	35104-70170	SCREW,SET	1	5131	5340						
501A	40790-70540	BOOT	1	5131	5340						
600A	31605-70010	CAM ASSY	1	5131	5340			Y01			

# PILOT VALVE (S/N 5141~)

<S/N 5341 - >

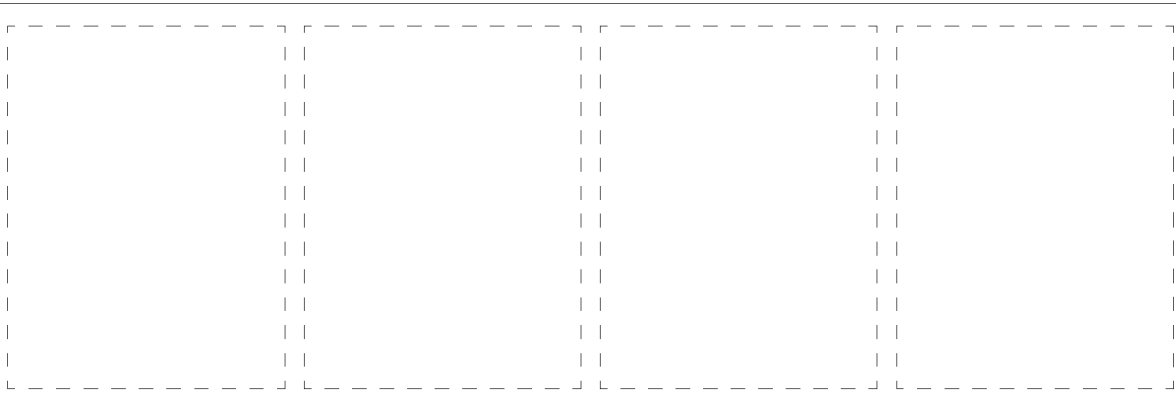
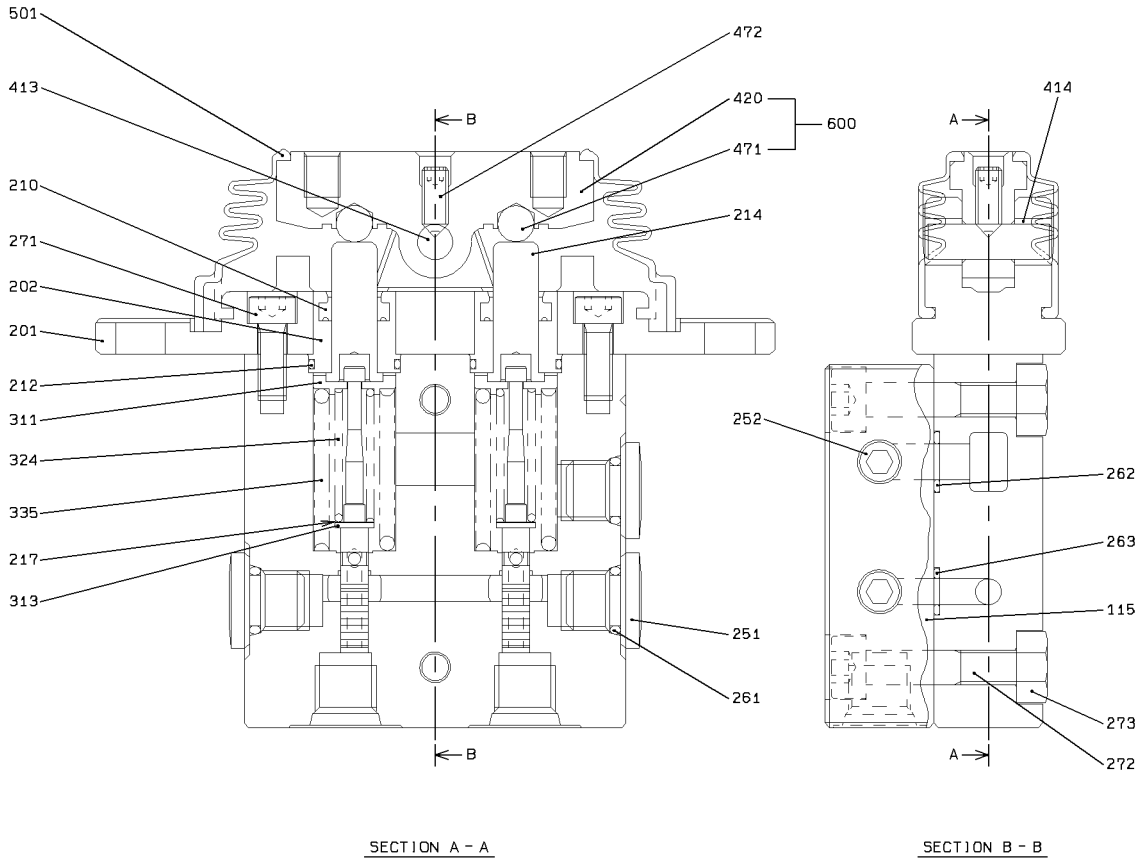

1-A

PILOT VALVE (S/N 5141~)

SYM-BOL	PART NUMBER	PART NAME	UNIT Q,TY	SERIAL (A) - (B)	REMARKS					
					N	P	D	(A)	(B)	(C)
000A	38560-60640	VALVE,PILOT	1	5341 -						
115A	41600-71770	PLATE	1	5341 -						
201A	31205-70220	COVER	1	5341 -						
202A	41530-75150	PLUG	2	5341 -						
210A	39600-72960	PACKING	2	5341 -						
212A	47131-76700	RING,O	2	5341 -						
214A	45887-70380	ROD,PUSH	2	5341 -						
217A	34200-71720	SHIM	2	5341 -						
251A	41530-72790	PLUG	3	5341 -						
252A	41530-73550	PLUG	2	5341 -						
261A	65210-12011	RING,O	3	5341 -						
262A	65210-12010	RING,O	1	5341 -						
263A	65210-12008	RING,O	1	5341 -						
271A	61101-06016	BOLT,SOCKET	2	5341 -						
272A	61101-08040	BOLT,SOCKET	2	5341 -						
273A	62401-81081	NUT	2	5341 -						
311A	33930-70980	SEAT,SPRING	2	5341 -						
313A	46000-71760	WASHER	2	5341 -						
324A	35600-77560	SPRING	2	5341 -						
335A	35600-77350	SPRING	2	5341 -						
413A	31611-70040	CAMSHAFT	1	5341 -						
414A	40840-72670	BUSHING	2	5341 -						
420A	31600-70020	CAM	1	5341 -				01		
471A	43751-70300	BALL	2	5341 -				01		
472A	35104-70170	SCREW,SET	1	5341 -						
501A	40790-70540	BOOT	1	5341 -						
600A	31605-70010	CAM ASSY	1	5341 -				Y01		

# CABLE MOUNT (FOR RIDE CONTROL)

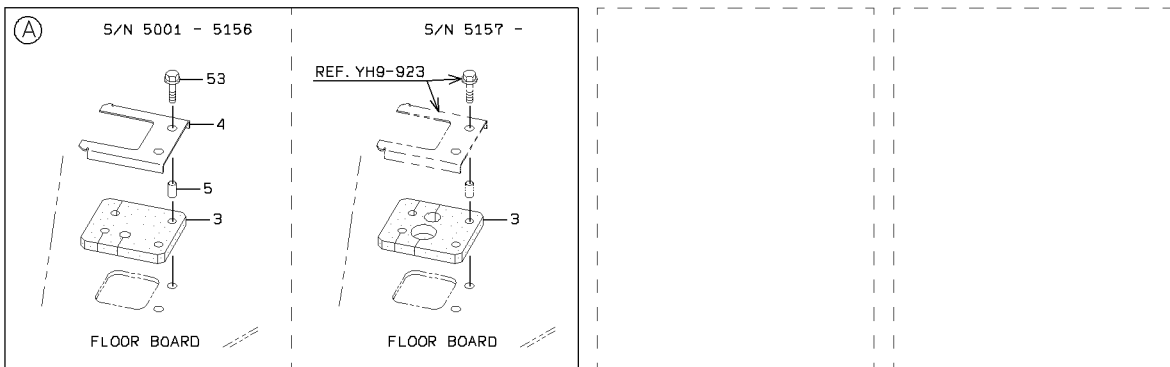
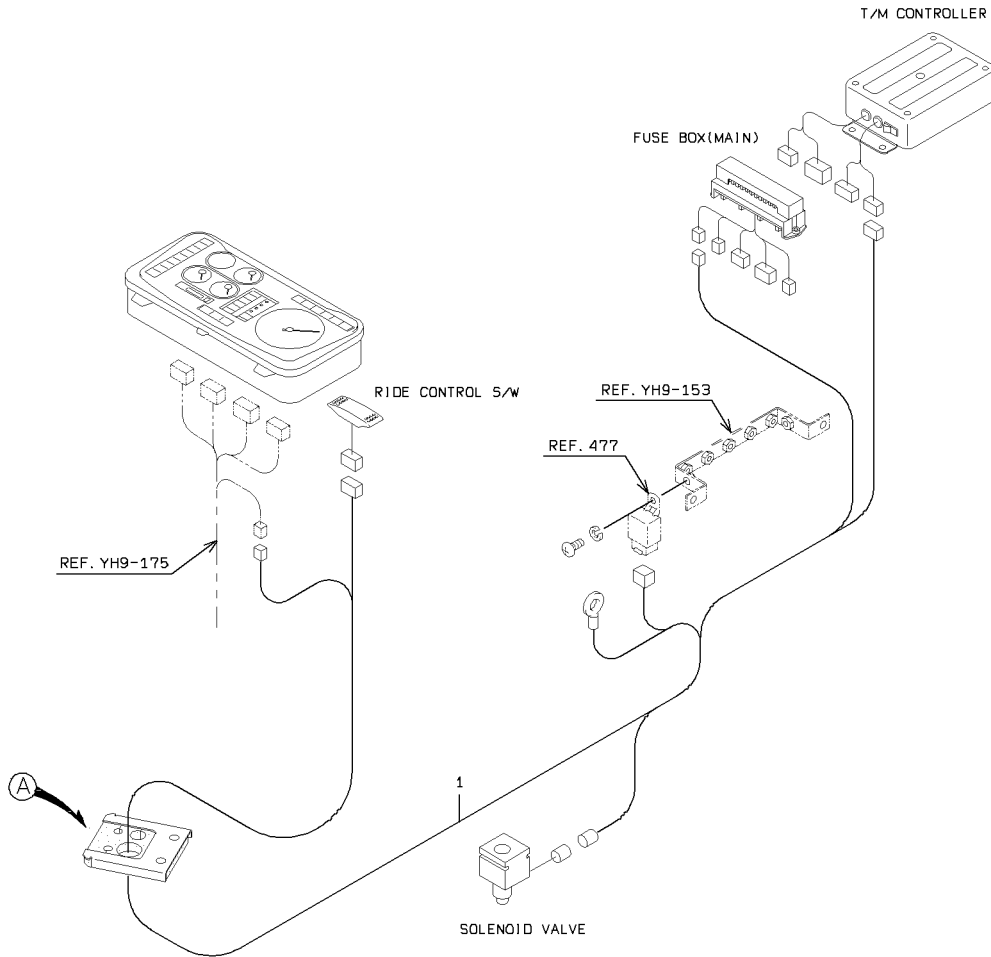

### CABLE MOUNT (FOR RIDE CONTROL)

SYM-BOL	PART NUMBER	PART NAME	UNIT Q,TY	SERIAL			REMARKS							
				(A)	-	(B)	N	P	D	(A)	(B)	(C)	(D)	REMARK
1A	33193-29530	CABLE ASSY	1	5001	-	5130								
1B	33193-38090	CABLE ASSY	1	5131	-		C							
3A	33057-20830	GROMMET	1	5001	-	5156								
3B	33057-21390	GROMMET	1	5157	-		C							
4A	41613-40210	PLATE	1	5001	-	5156								
5A	35750-22780	SLEEVE	2	5001	-	5156								
53A	61802-06025	BOLT,FLANGED	2	5001	-	5156								

# SWITCH MOUNT

---

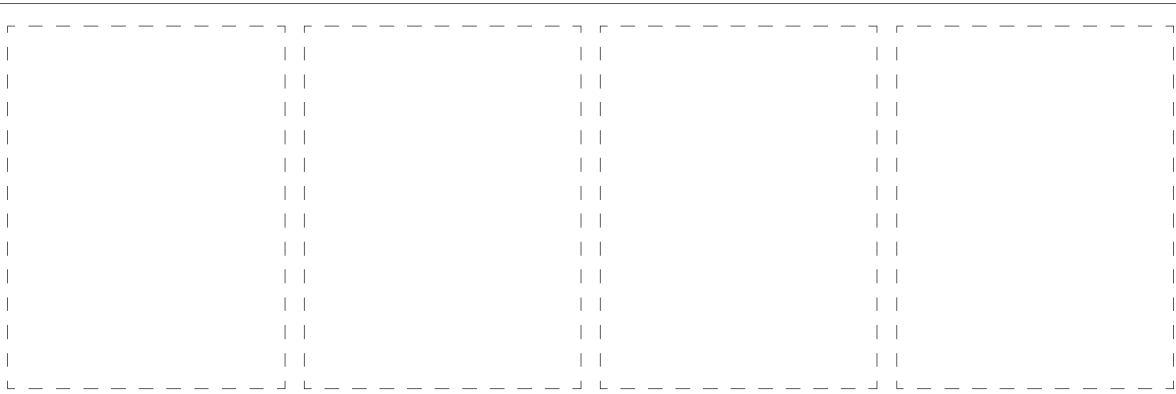
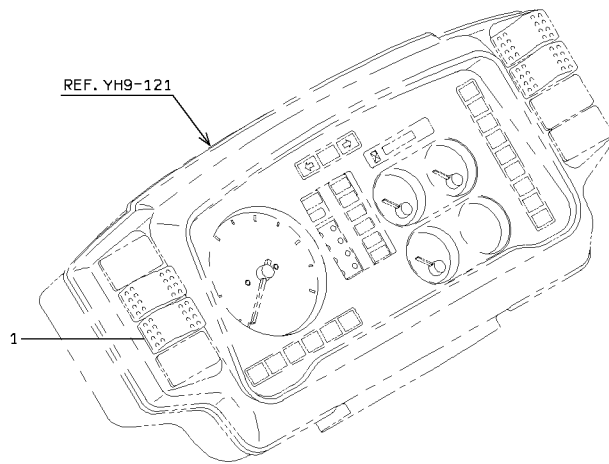

1-A



# ELECTRICAL PARTS MOUNT

---

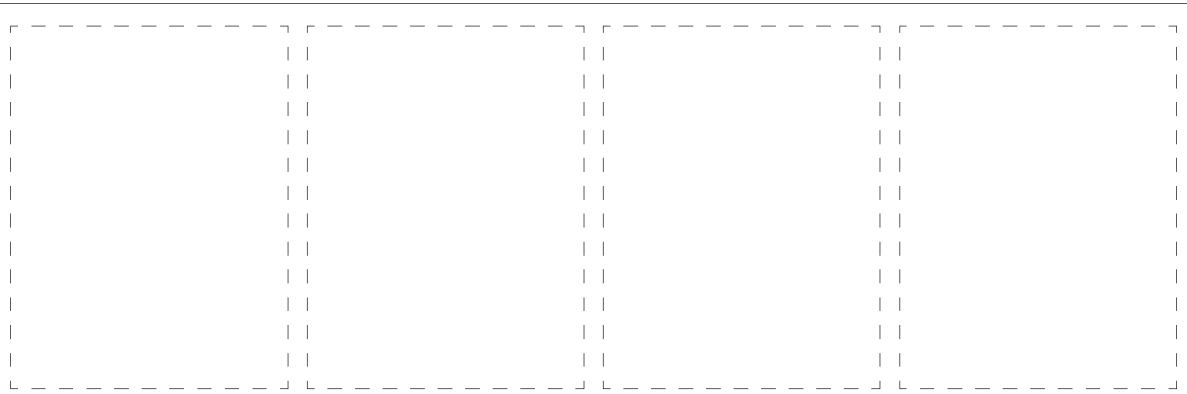
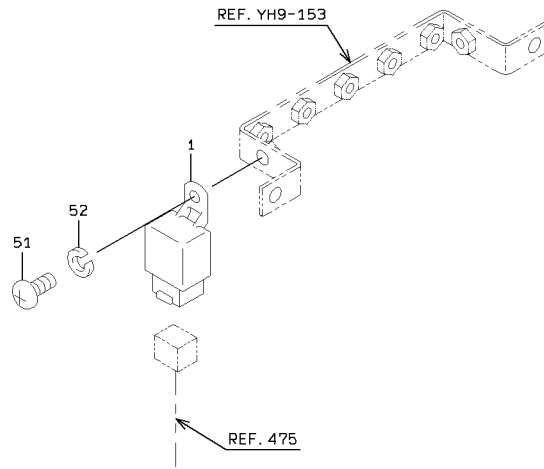

1-A

### ELECTRICAL PARTS MOUNT

SYM-BOL	PART NUMBER	PART NAME	UNIT Q, TY	SERIAL (A) - (B)	REMARKS				REMARK
					N	P	D	(A) (B) (C) (D)	
1A	45050-70310	RELAY	1	5001 -					
51A	62256-51610	SCREW	1	5001 -					
52A	62721-06100	WASHER, SPRING	1	5001 -					

# RIDE CONTROL - HYDRAULIC LINE (S/N 5001~5130)

<S/N 5001 - 5130>

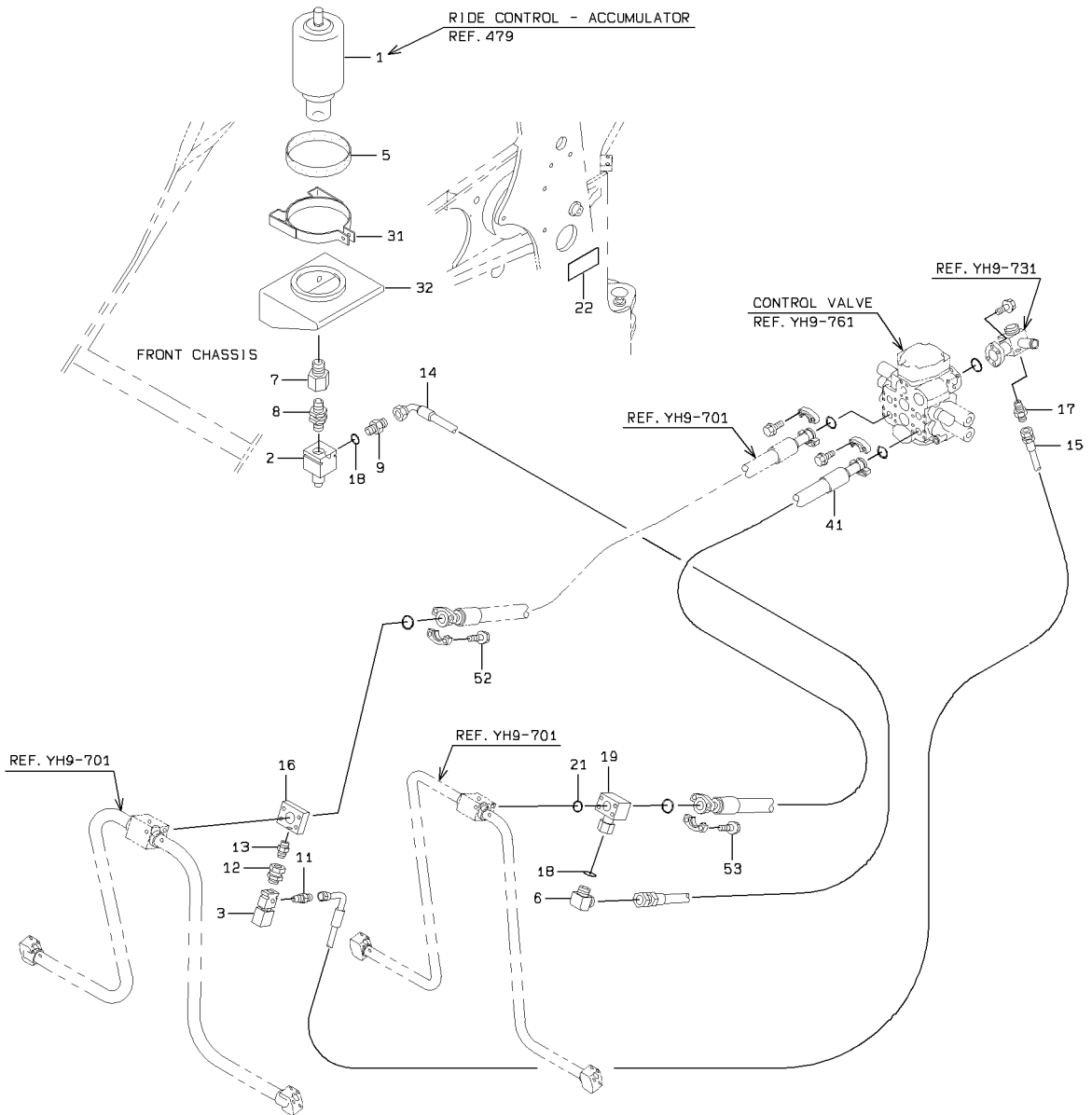

RIDE CONTROL - HYDRAULIC LINE (S/N 5001~5130)

SYM-BOL	PART NUMBER	PART NAME	UNIT Q,TY	SERIAL		REMARKS						
				(A)	(B)	N	P	D	(A)	(B)	(C)	(D)
1A	30100-60470-7	ACCUMULATOR ASSY	1	5001	- 5130							REF.479
2A	38511-60080-7	VALVE ASSY	1	5001	- 5130							
3A	38511-60100-7	VALVE ASSY	1	5001	- 5130							
5A	40850-70530	BUSHING,ELASTIC	1	5001	- 5130							
6A	30241-70280	ADAPTER,ELBOW	1	5001	- 5130							
7A	30230-70450	ADAPTER	1	5001	- 5130							
8A	30230-70390	ADAPTER	1	5001	- 5130							
9A	30230-70380	ADAPTER	1	5001	- 5130							
11A	30230-70400	ADAPTER	1	5001	- 5130							
12A	30250-70030	ADAPTER,UNION	1	5001	- 5130							
13A	30230-70460	ADAPTER	1	5001	- 5130							
14A	43113-72300	HOSE,HIGH PRESSURE	1	5001	- 5130							
15A	43113-72310	HOSE,HIGH PRESSURE	1	5001	- 5130							
16A	40510-70740	FLANGE	1	5001	- 5130							
17A	30230-70370	ADAPTER	1	5001	- 5130							
18A	47131-21020	RING,O	2	5001	- 5130							
19A	40510-70760	FLANGE	1	5001	- 5130							
21A	65220-31024	RING,O	1	5001	- 5130							
22A	44770-47400	LABEL	1	5001	- 5130							
31A	38670-60080	BAND	1	5001	- 5130							WELDING
32A	41606-70020	PLATE	1	5001	- 5130							WELDING
41A	68677-60127	HOSE,HIGH PRESSURE	1	5001	- 5130							
52A	61802-12055	BOLT,FLANGED	4	5001	- 5130							
53A	61802-10080	BOLT,FLANGED	4	5001	- 5130							

# RIDE CONTROL - HYDRAULIC LINE

<S/N 5131 - 5143>

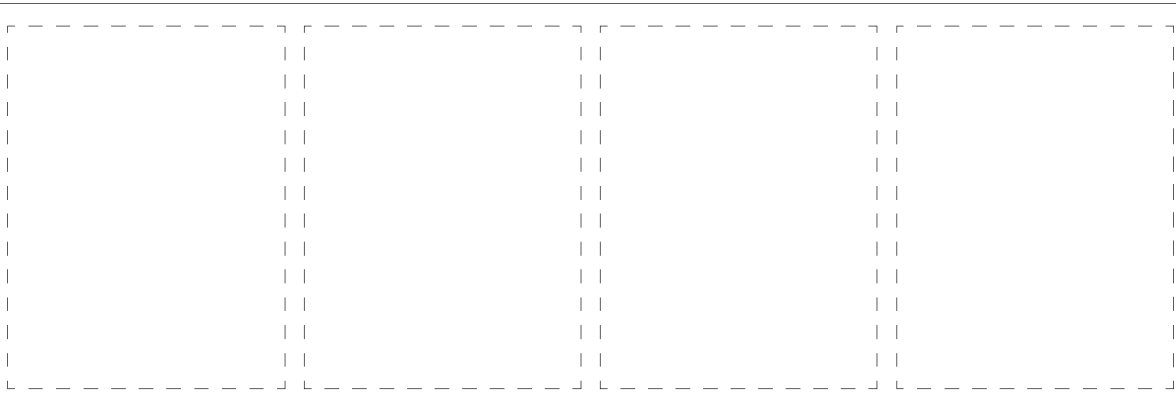
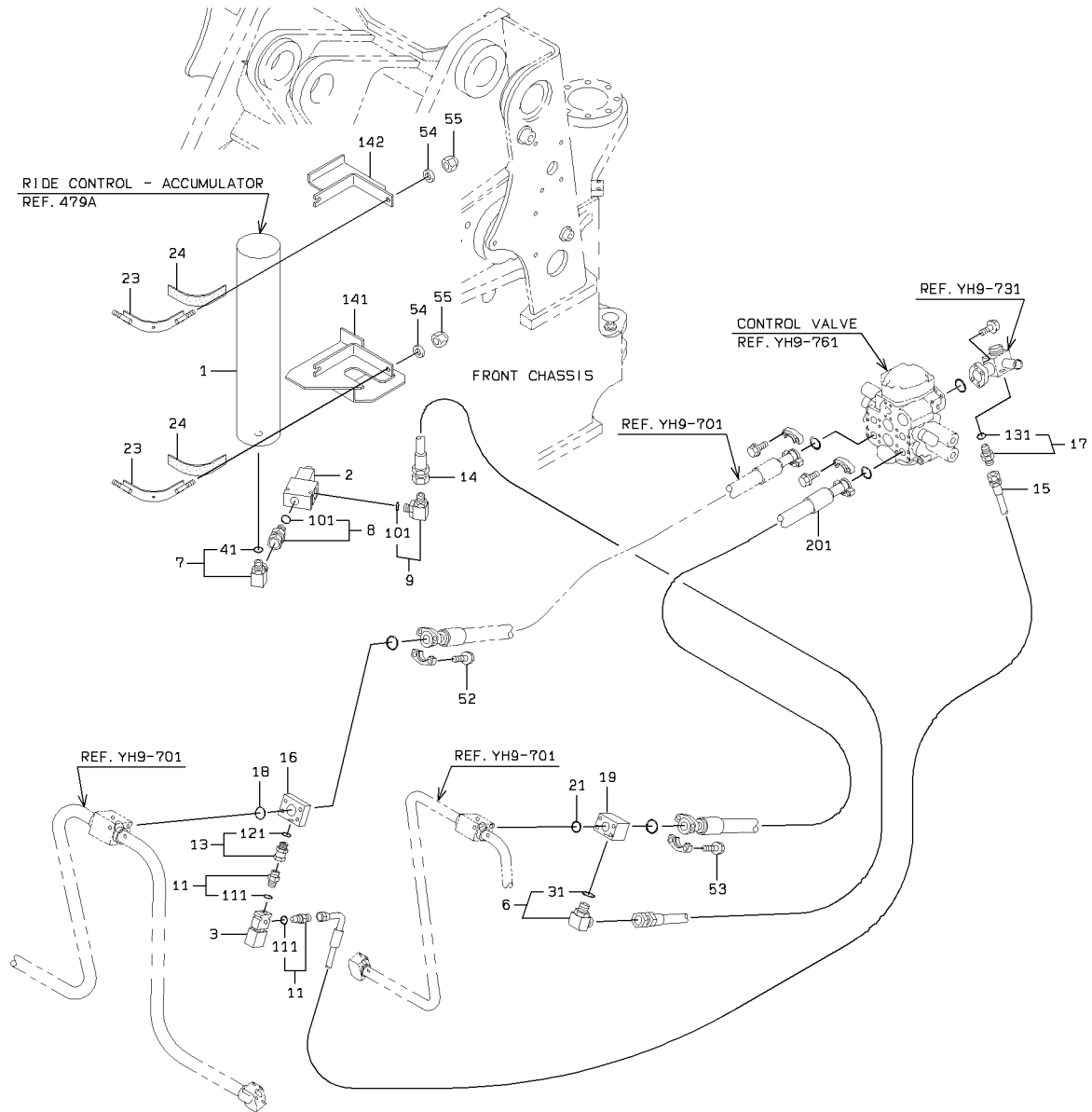

# RIDE CONTROL - HYDRAULIC LINE

<S/N 5144 - >

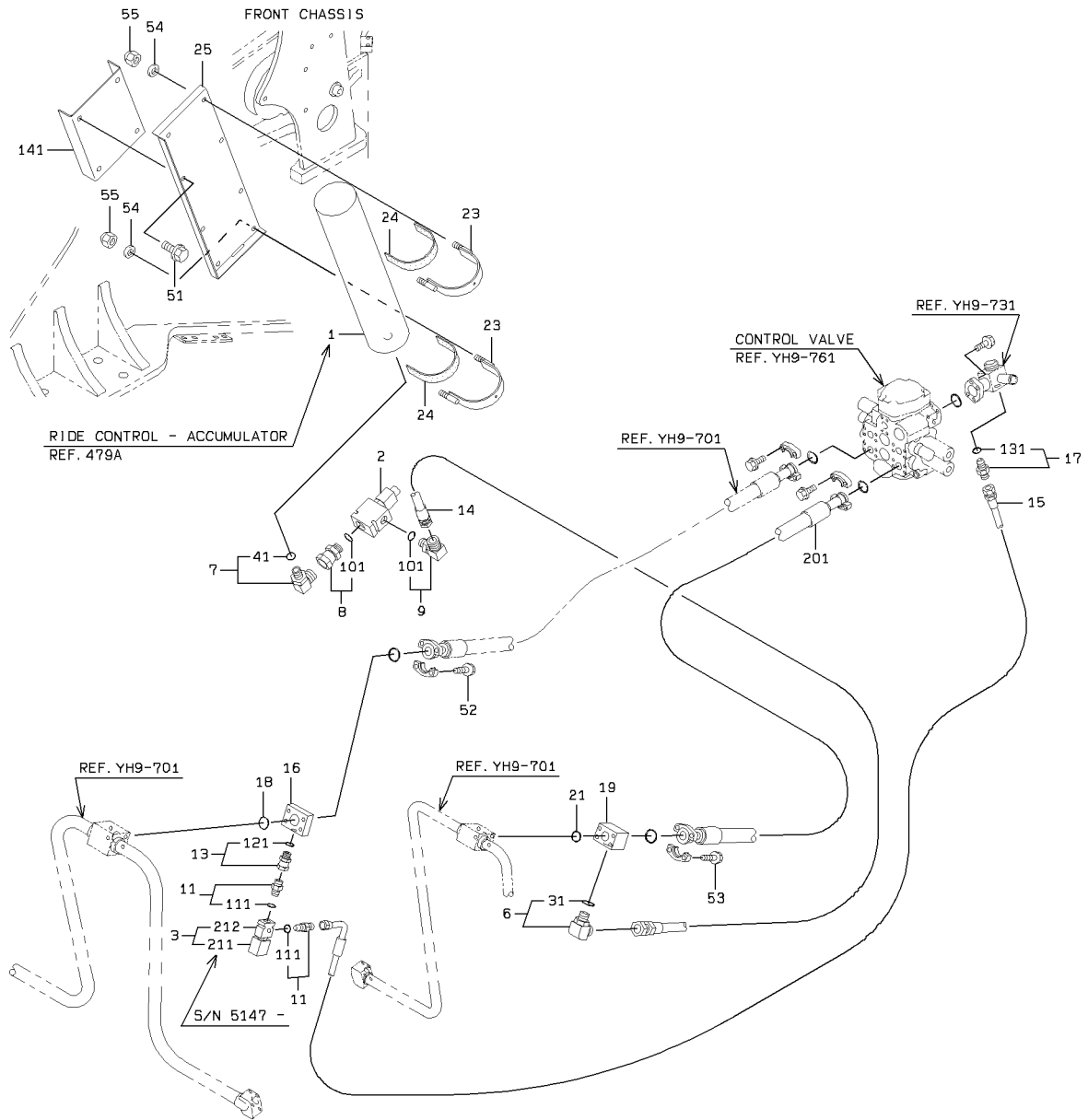

## RIDE CONTROL - HYDRAULIC LINE

SYM-BOL	PART NUMBER	PART NAME	UNIT Q,TY	SERIAL		REMARKS							
				(A)	(B)	N	P	D	(A)	(B)	(C)	(D)	REMARK
1A	30100-60750-7	ACCUMULATOR ASSY	1	5131	-								REF.479A
2A	38511-60080-7	VALVE ASSY	1	5131	-								
3A	38511-60100-7	VALVE ASSY	1	5131	-	5146							
3B	38511-60190-7	VALVE ASSY	1	5147	-		B				Y07		
6A	88241-07112	ADAPTER,ELBOW	1	5131	-			Y01					
7A	88254-71712	ADAPTER,ELBOW	1	5131	-				Y02				
8A	30230-27320	ADAPTER	1	5131	-						Y03		
9A	88241-06916	ADAPTER,ELBOW	1	5131	-						Y03		
11A	88201-06806	ADAPTER,UNION	2	5131	-							Y04	
13A	30230-27330	ADAPTER	1	5131	-			Y05					
14A	43113-43800	HOSE,HIGH PRESSURE	1	5131	-	5146							
14B	43113-47060	HOSE,HIGH PRESSURE	1	5147	-		B						
15A	43113-43790	HOSE,HIGH PRESSURE	1	5131	-								
16A	40510-25000	FLANGE	1	5131	-								
17A	88201-06704	ADAPTER	1	5131	-				Y06				
18A	65220-31027	RING,O	1	5131	-								
19A	40510-24990	FLANGE	1	5131	-								
21A	65220-31024	RING,O	1	5131	-								
23A	38670-21910	BAND	2	5131	-	5143							
23B	38670-21850	BAND	2	5144	-		B						
24A	33713-26620	SHEET,RUBBER	2	5131	-	5143							
24B	33713-22540	SHEET,RUBBER	2	5144	-		B						
25A	41620-38190	PLATE	1	5144	-								
31A	65210-12024	RING,O	1	5131	-			01					
41A	65231-00121	RING,O	1	5131	-					02			
51A	61802-12020	BOLT,FLANGED	4	5144	-								
52A	61802-12055	BOLT,FLANGED	4	5131	-								
53A	61802-10070	BOLT,FLANGED	4	5131	-								
54A	62710-18121	WASHER,PLANE	4	5131	-								
55A	88031-06121	NUT,SELF-LOCKING	4	5131	-								
101A	65231-00161	RING,O	1	5131	-						03		
111A	65231-00061	RING,O	1	5131	-							04	
121A	65210-12014	RING,O	1	5131	-			05					
131A	65210-12011	RING,O	1	5131	-				06				
141A	40902-29330	BRACKET	1	5131	-	5143							WELDING(UPPER)
141B	41620-38200	PLATE	1	5144	-		B						WELDING
142A	40902-29340	BRACKET	1	5131	-	5143		D					WELDING(LOWER)
201A	68677-60127	HOSE,HIGH PRESSURE	1	5131	-								
211A	38524-70130-7	VALVE ASSY,SOLENOI	1	5147	-						07		
212A	41410-70470-7	BLOCK	1	5147	-						07		

---

MEMO

---

# RIDE CONTROL - HYDRAULIC LINE (S/N 5001~5130)

<S/N 5001 - 5130>

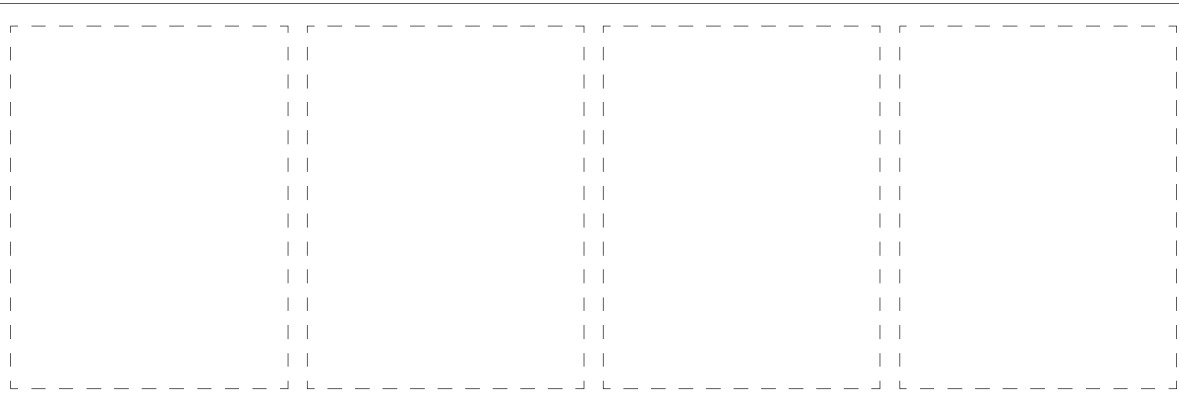
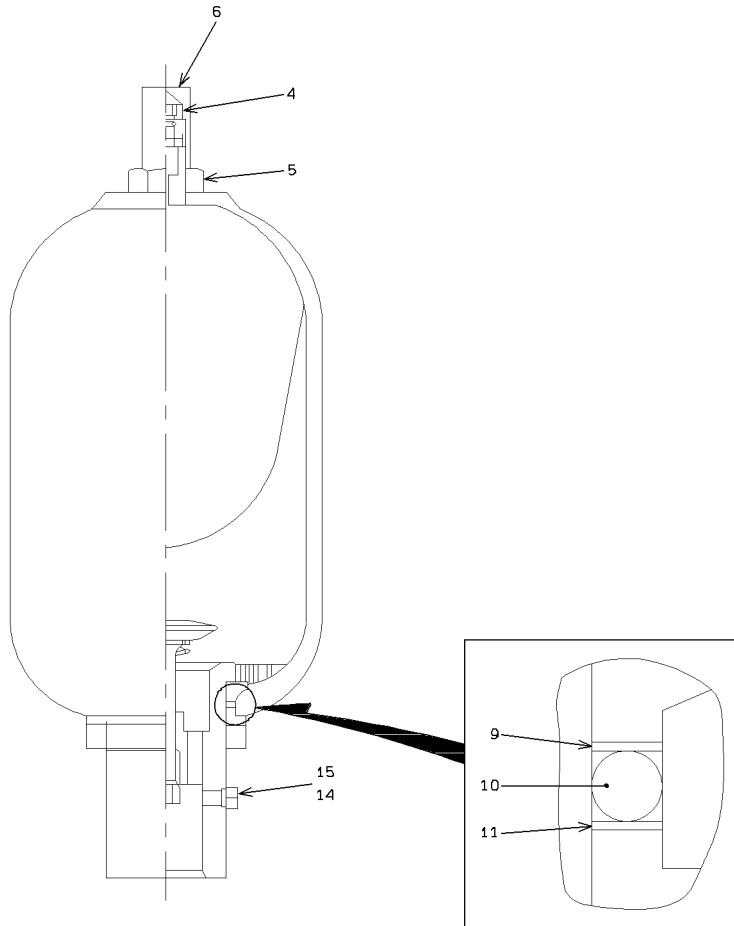

1-A

RIDE CONTROL - HYDRAULIC LINE (S/N 5001~5130)

SYM-BOL	PART NUMBER	PART NAME	UNIT Q,TY	SERIAL		REMARKS						
				(A)	(B)	N	P	D	(A)	(B)	(C)	(D)
000A	30100-60470-7	ACCUMULATOR ASSY	1	5001	- 5130							
4A	38510-71120-7	VALVE	1	5001	- 5130							
5A	37600-72420-7	NUT	1	5001	- 5130							
6A	32210-72340-7	CAP	1	5001	- 5130							
9A	46000-71590-7	WASHER	1	5001	- 5130							
10A	47131-75950-7	RING,O	1	5001	- 5130							
11A	47194-71300-7	RING,BACK-UP	1	5001	- 5130							
14A	41530-74720-7	PLUG	1	5001	- 5130							
15A	47131-75960-7	RING,O	1	5001	- 5130							

# RIDE CONTROL - ACCUMULATOR (S/N 5131~)

<S/N 5131 - >

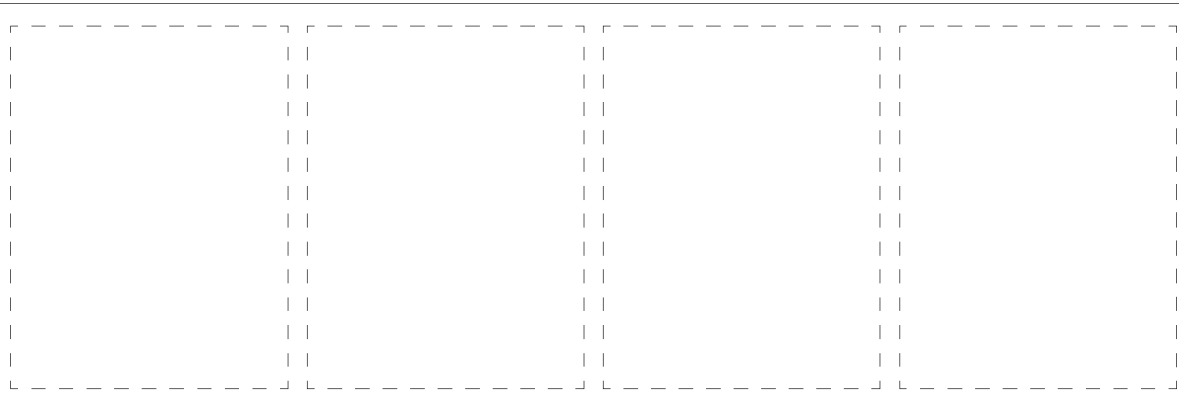
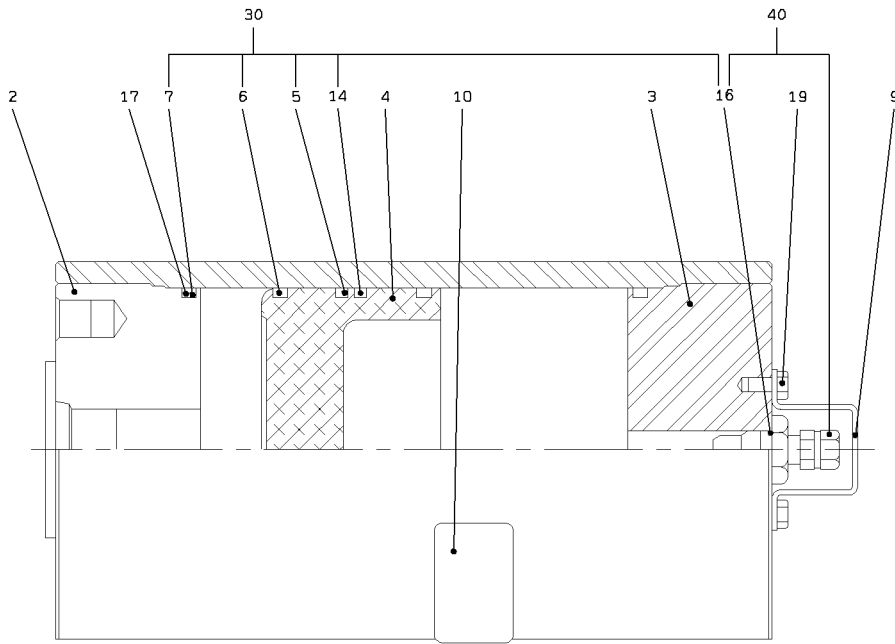

1-A

RIDE CONTROL - ACCUMULATOR (S/N 5131~)

SYM-BOL	PART NUMBER	PART NAME	UNIT Q,TY	SERIAL (A) - (B)	REMARKS						
					N	P	D	(A)	(B)	(C)	(D)
000A	30100-60750-7	ACCUMULATOR ASSY	1	5131 -							
2A	32210-72460-7	CAP	1	5131 -							
3A	32210-72250-7	CAP	1	5131 -							
4A	39960-72130-7	PISTON	1	5131 -							
5A	47131-75750-7	RING,O	1	5131 -					K1		
6A	45200-71280-7	RING	2	5131 -					K1		
7A	34000-70850-7	SEAL	2	5131 -					K1		
9A	48979-70060-7	PROTECTOR	1	5131 -							
10A	41678-70040-7	PLATE,NAME	1	5131 -							
14A	46000-71490-7	WASHER	2	5131 -					K1		
16A	47131-75760-7	RING,O	1	5131 -					K1	01	
17A	46000-71500-7	WASHER	2	5131 -							
19A	35100-71970-7	SCREW	2	5131 -							
30A	49327-73480-7	SEAL KIT	1	5131 -					QK1		
40A	38511-71330-7	VALVE ASSY	1	5131 -						Y01	

# COVER MOUNT - ENGIN ROOM (PROTECTION AGEIN DUST SPEC.)

(NOTE):REFER TO STANDARD CATALOG(REF. YH9-128) FOR NO SYMBOL PARTS.

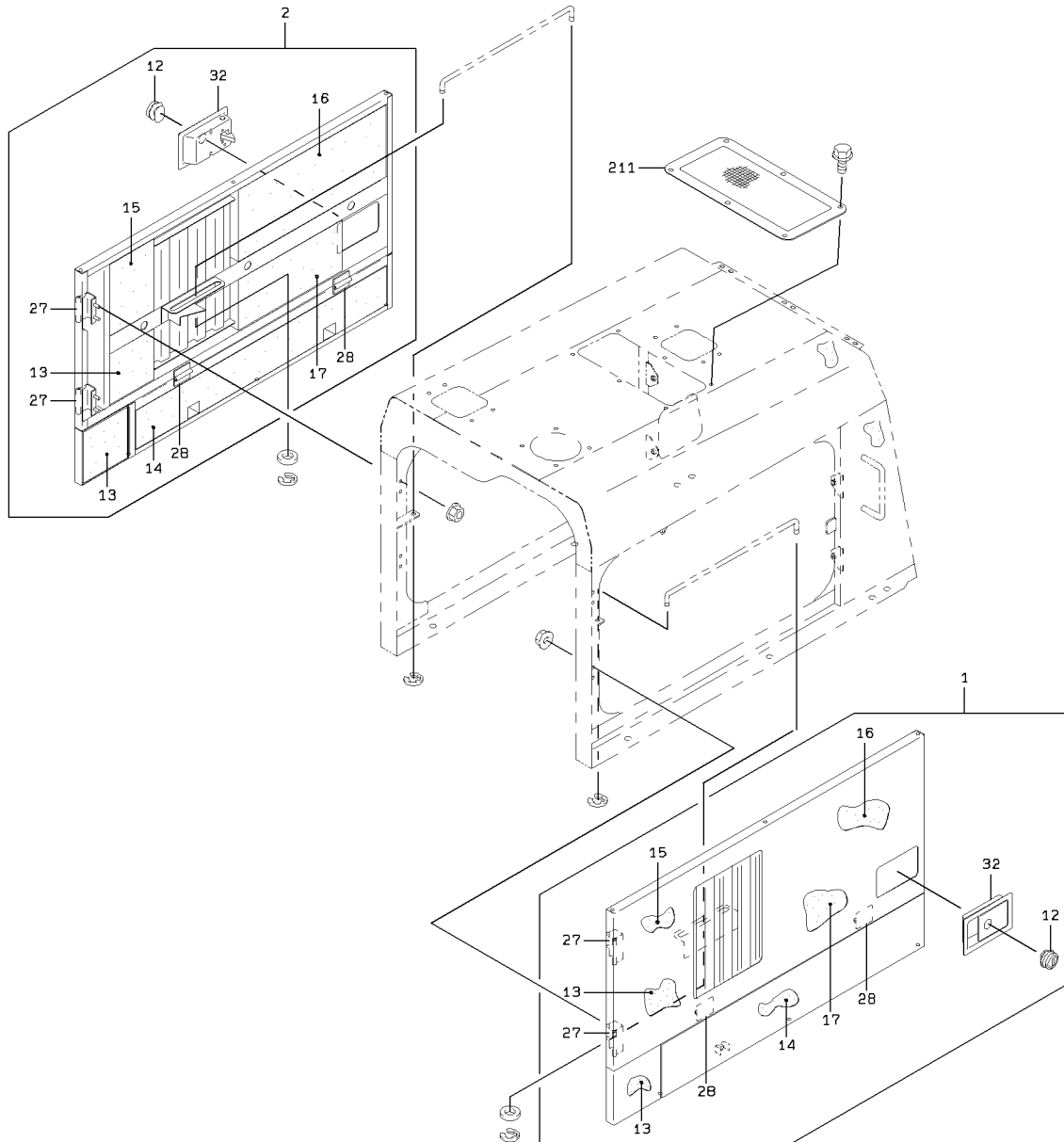

1-A

# COVER MOUNT - ENGINE ROOM (PROTECTION AGAINST DUST SPEC.)

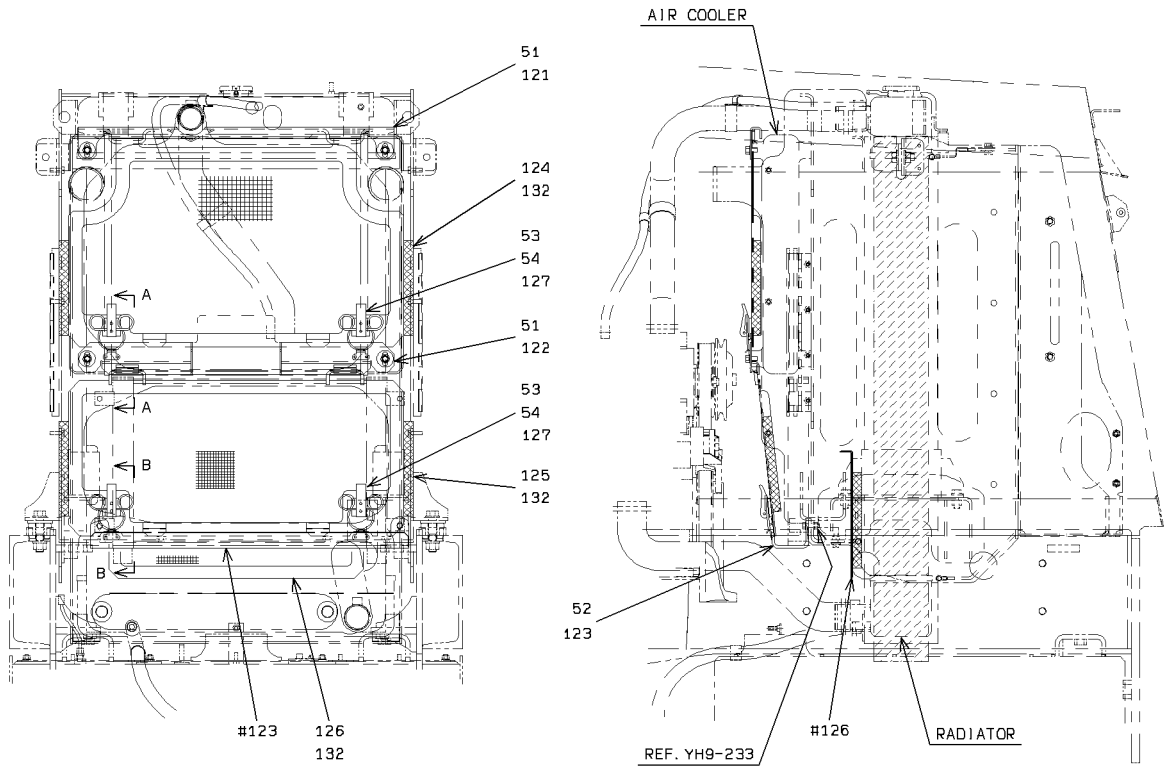

VIEW A - A

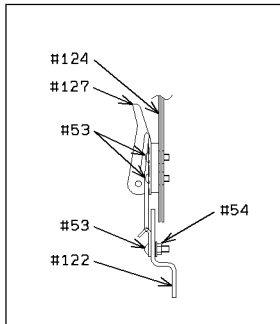

VIEW B - B

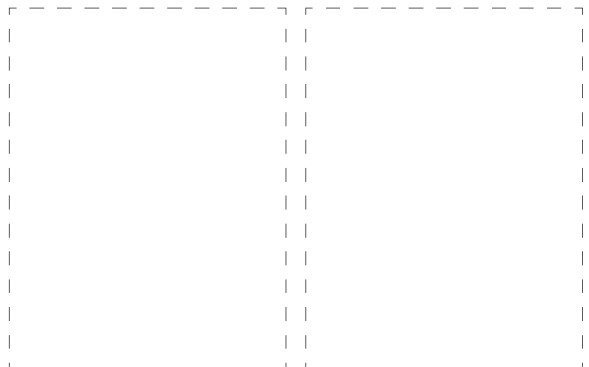
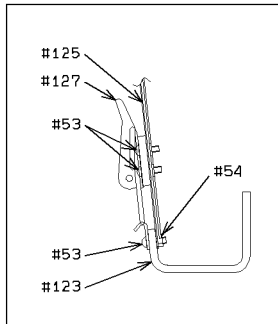

2-A

COVER MOUNT - ENGIN ROOM (PROTECTION AGEIN DUST SPEC.)

SYM-BOL	PART NUMBER	PART NAME	UNIT Q,TY	SERIAL		REMARKS								
				(A)	(B)	N	P	D	(A)	(B)	(C)	(D)	REMARK	
1A	31236-28820	COVER ASSY	1	5001	-						Y01			FR LH
2A	31236-28830	COVER ASSY	1	5001	-							Y02		FR RH
12A	32110-60010	KEY	1	5001	-							01	02	
13A	35680-48520	SPONGE	2	5001	-							01	02	
14A	35680-48610	SPONGE	1	5001	-							01	02	
14B	35681-20560	SPONGE	1	5265	-							01	02	
15A	35680-58750	SPONGE	1	5001	-							01	02	
16A	35680-58760	SPONGE	1	5001	-							01	02	
17A	35680-58770	SPONGE	1	5001	-							01	02	
27A	39890-70050	HINGE	2	5001	-							01	02	WELDING
28A	39890-70010	HINGE	2	5001	-							01	02	WELDING
32A	32153-60180	CATCH,DOOR	1	5001	-							01	02	WELDING
51A	61802-10016	BOLT,FLANGED	4	5001	-									
52A	61802-08025	BOLT,FLANGED	2	5001	-									
53A	62256-51516	SCREW	16	5001	-									
54A	62480-21051	NUT,FLANGED	8	5001	-									
121A	41609-22300	PLATE	1	5001	-									
122A	41609-24810	PLATE	1	5001	-									
123A	41609-22900	PLATE	1	5001	-									
124A	31231-21270	COVER ASSY	1	5001	-								Y03	
125A	31231-21280	COVER ASSY	1	5001	-									Y04
126A	31231-21130	COVER ASSY	1	5001	-						Y05			
127A	32150-70390	CATCH	4	5001	-									
132A	35680-54270	SPONGE	2	5001	-							05	03	04
211A	31205-48550	COVER	1	5001	-									

---

MEMO

---

# COVER MOUNT - UNDER COVER (PROTECTION AGEIN DUST SPEC.) (S/N

<S/N 5001 - 5234>

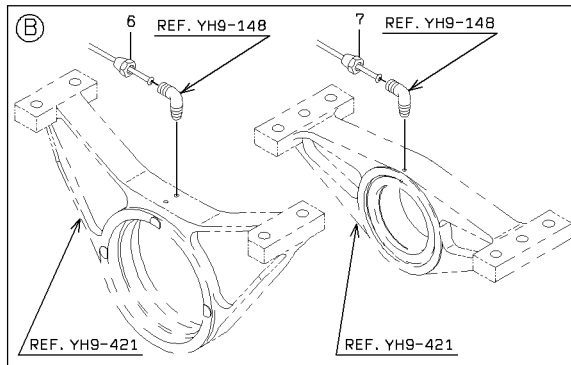
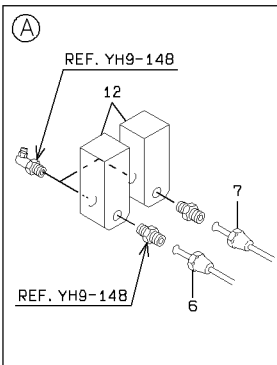
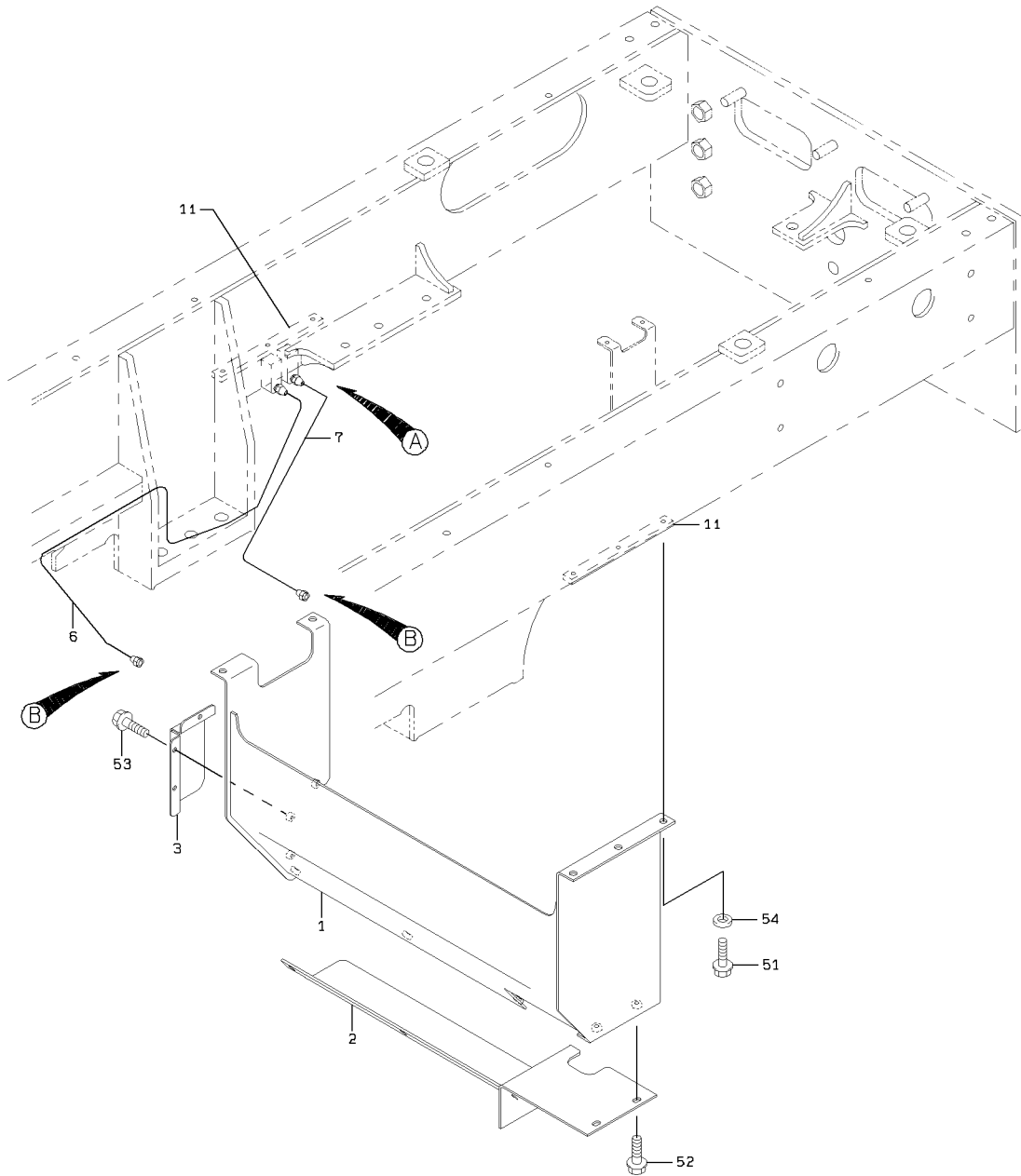

1-A

COVER MOUNT - UNDER COVER (PROTECTION AGEIN DUST SPEC.) (S/N

SYM-BOL	PART NUMBER	PART NAME	UNIT Q,TY	SERIAL		REMARKS						
				(A)	(B)	N	P	D	(A)	(B)	(C)	(D)
1A	31231-21660	COVER ASSY	1	5001	-	5234						
2A	31200-41490	COVER	1	5001	-	5234						
3A	41620-42180	PLATE	1	5001	-	5234						
6A	38706-21310	PIPE ASSY,FLARED	1	5001	-	5234						
7A	38706-21320	PIPE ASSY,FLARED	1	5001	-	5234						
11A	41620-42200	PLATE	2	5001	-	5234						WELDING
12A	41612-32470	PLATE	2	5001	-	5234						WELDING
51A	61802-10016	BOLT,FLANGED	5	5001	-	5234						
52A	61802-10020	BOLT,FLANGED	5	5001	-	5234						
53A	61802-08020	BOLT,FLANGED	3	5001	-	5234						
54A	46011-20160	WASHER,PLANE	5	5001	-	5234						

# COVER MOUNT - UNDER COVER (PROTECTION AGEIN DUST SPEC.) (S/N

<S/N 5235 - >

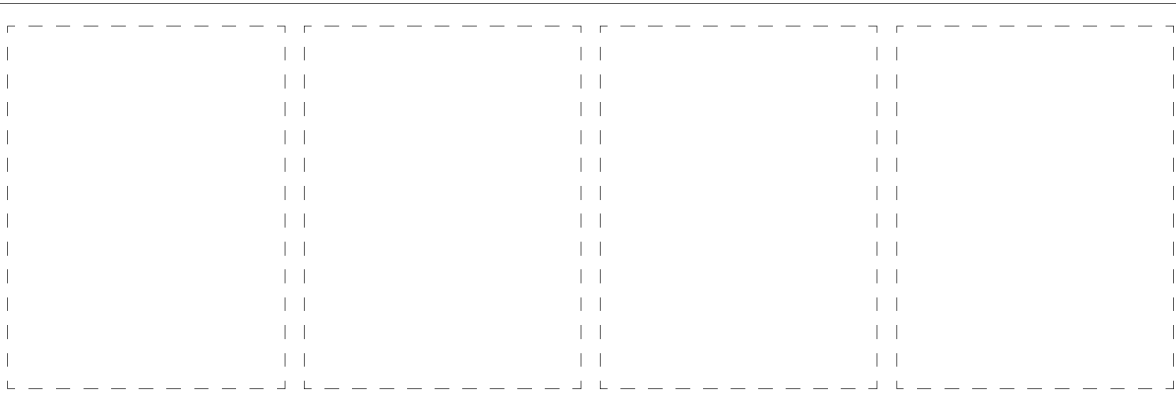
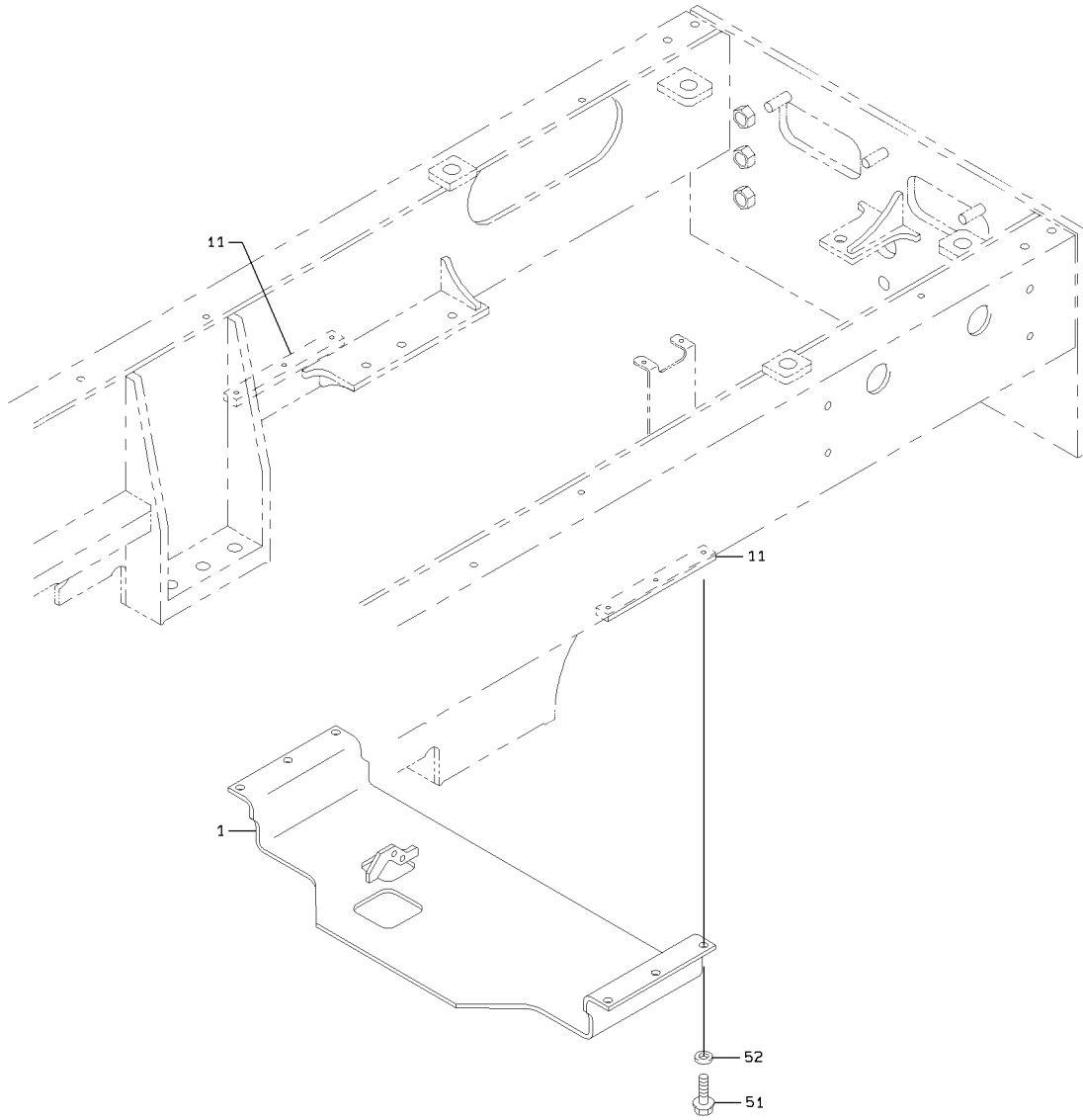

1-A

COVER MOUNT - UNDER COVER (PROTECTION AGEIN DUST SPEC.) (S/N

SYM-BOL	PART NUMBER	PART NAME	UNIT Q,TY	SERIAL (A) - (B)	REMARKS				REMARK
					N	P	D	(A) (B) (C) (D)	
1A	31200-41740	COVER	1	5235 -					WELDING
11A	41750-21330	COVER	2	5235 -					
51A	61802-12025	BOLT,FLANGED	6	5235 -					
52A	46011-20200	WASHER,PLANE	6	5235 -					

# 4-WAY FLASHER GROUP

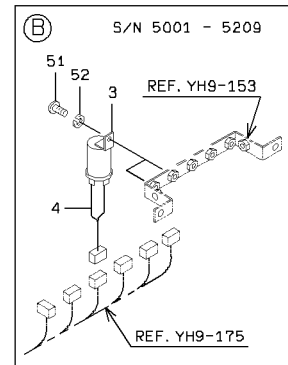
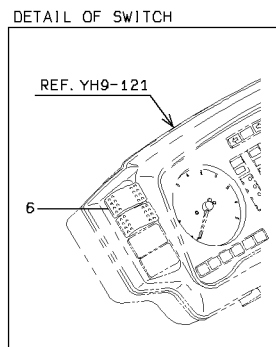
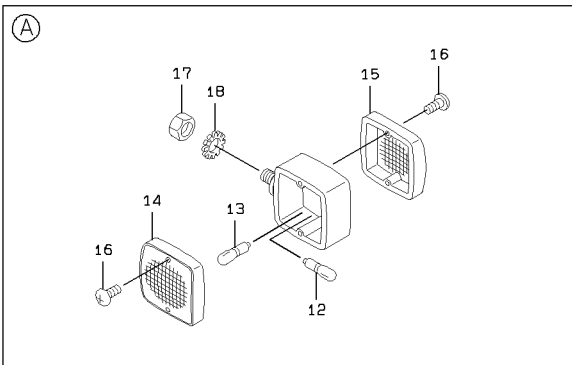
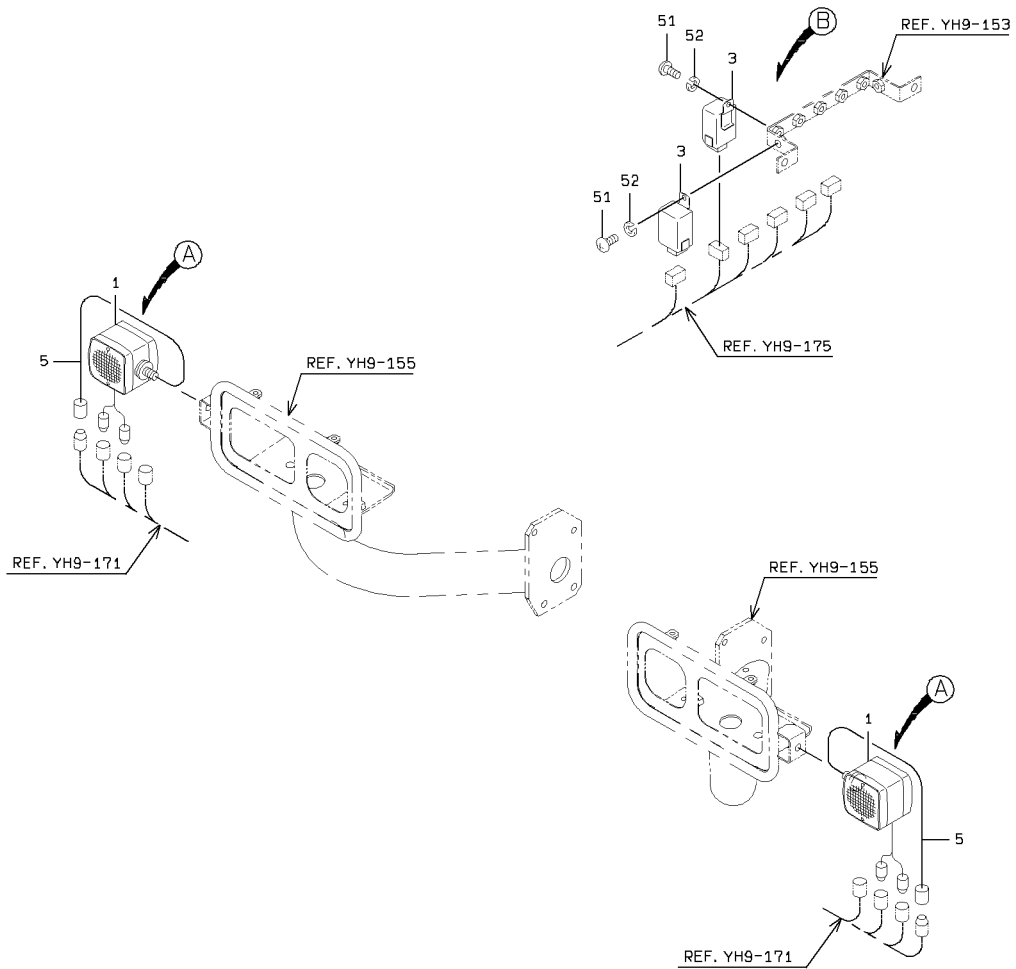

4-WAY FLASHER GROUP

SYM-BOL	PART NUMBER	PART NAME	UNIT Q,TY	SERIAL		REMARKS								
				(A)	(B)	N	P	D	(A)	(B)	(C)	(D)	REMARK	
1A	44881-60320	LAMP,COMBINATION	2	5001	-									
3A	40495-70010	FLASHER UNIT	2	5001	-	5209								
3B	40495-60020	FLASHER UNIT	2	5210	-									
4A	33191-44210	CABLE ASSY	2	5001	-	5209	B							
5A	33190-35750	CABLE	2	5001	-		D							
6A	35010-60260	SWITCH	1	5001	-									
12A	38480-70930	BULB	1	5001	-					01				24V25W
13A	38480-70940	BULB	1	5001	-					01				24V5A
14A	45701-70030	LENS	1	5001	-					01				
15A	45701-70040	LENS	1	5001	-					01				
16A	35100-20030	SCREW	4	5001	-					01				
17A	62403-81122	NUT	1	5001	-					01				
18A	62761-27121	WASHER,TOOTH	1	5001	-					01				
51A	62256-51616	SCREW	2	5001	-									
52A	62721-06100	WASHER,SPRING	2	5001	-									

# ROPS & LABEL MOUNT

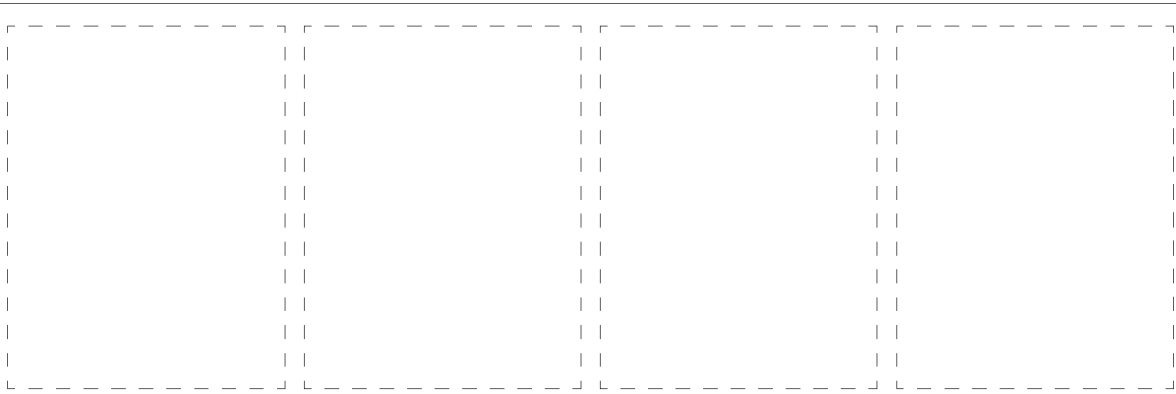
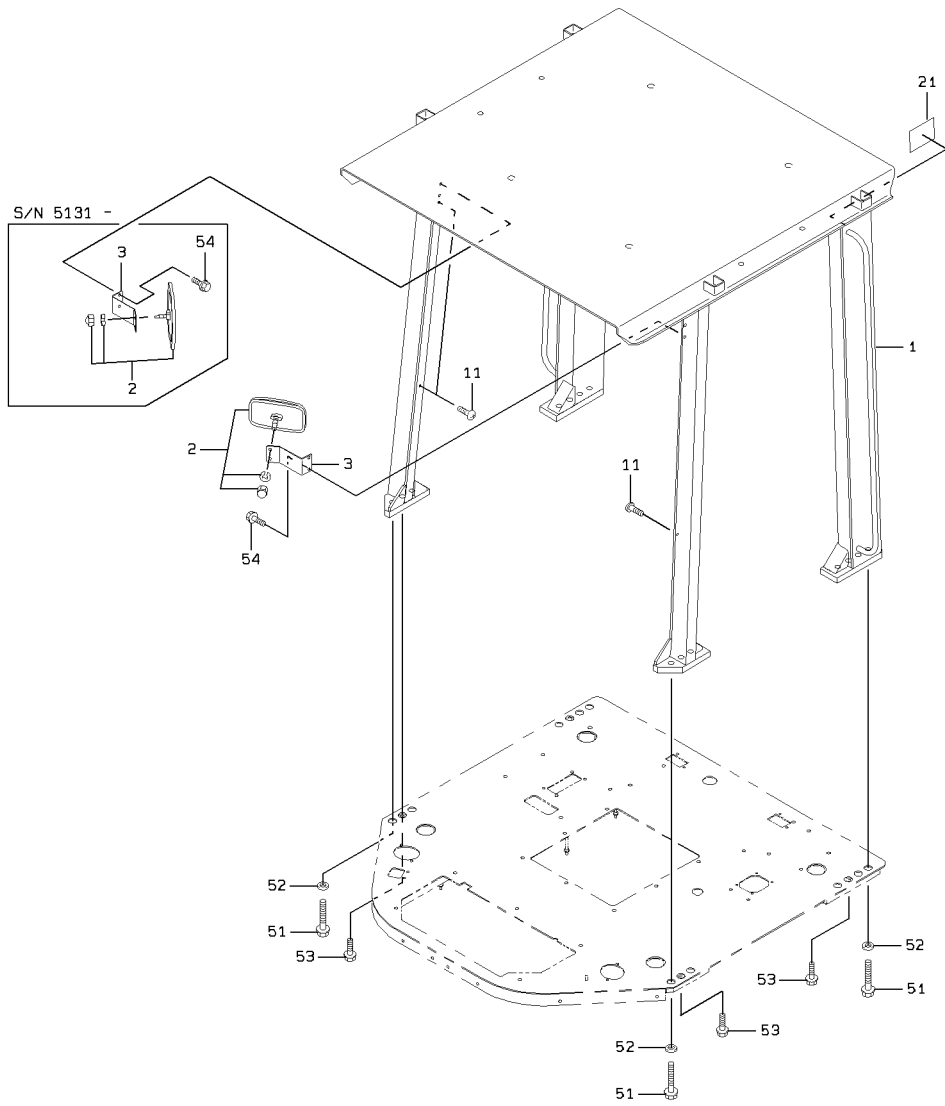

1-A

ROPS & LABEL MOUNT

SYM-BOL	PART NUMBER	PART NAME	UNIT Q,TY	SERIAL		REMARKS							
				(A)	(B)	N	P	D	(A)	(B)	(C)	(D)	REMARK
1A	45953-20490	ROPS	1	5001	-	5130							
1B	45953-20540	ROPS	1	5131	-		B						
2A	44344-70020	MIRROR,ROOM	1	5001	-	5130							
2B	44344-70020	MIRROR,ROOM	2	5131	-								
3A	41605-41290	PLATE	1	5001	-	5130							
3B	41605-41290	PLATE	2	5131	-								
11A	35100-20200	SCREW	3	5001	-								
21A	41672-20810-7	PLATE,SPECIFICATIO	1	5001	-								
51A	61005-24070	BOLT	10	5001	-								
52A	62710-18241	WASHER,PLANE	10	5001	-								
53A	61802-16018	BOLT,FLANGED	4	5001	-								
54A	61802-08016	BOLT,FLANGED	2	5001	-	5130							
54B	61802-08016	BOLT,FLANGED	4	5131	-								

# COVER GROUP (FOR ROPS CANOPY)

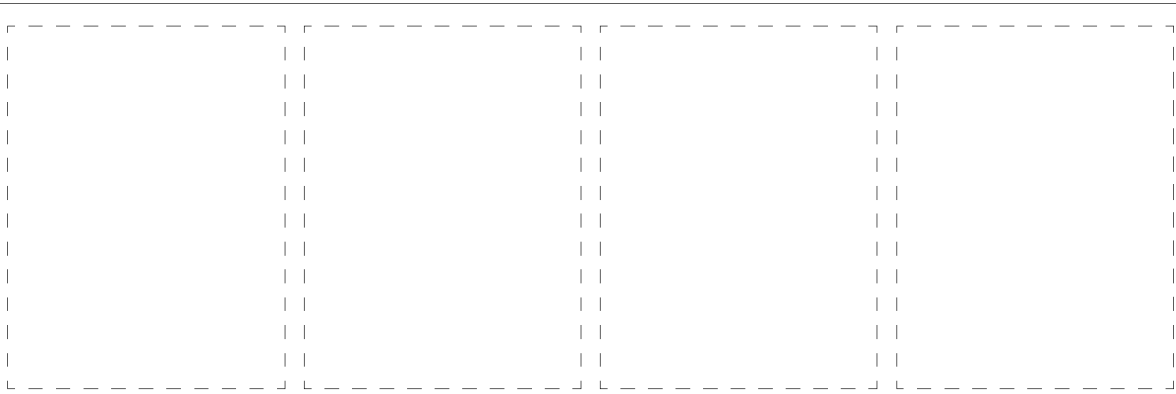
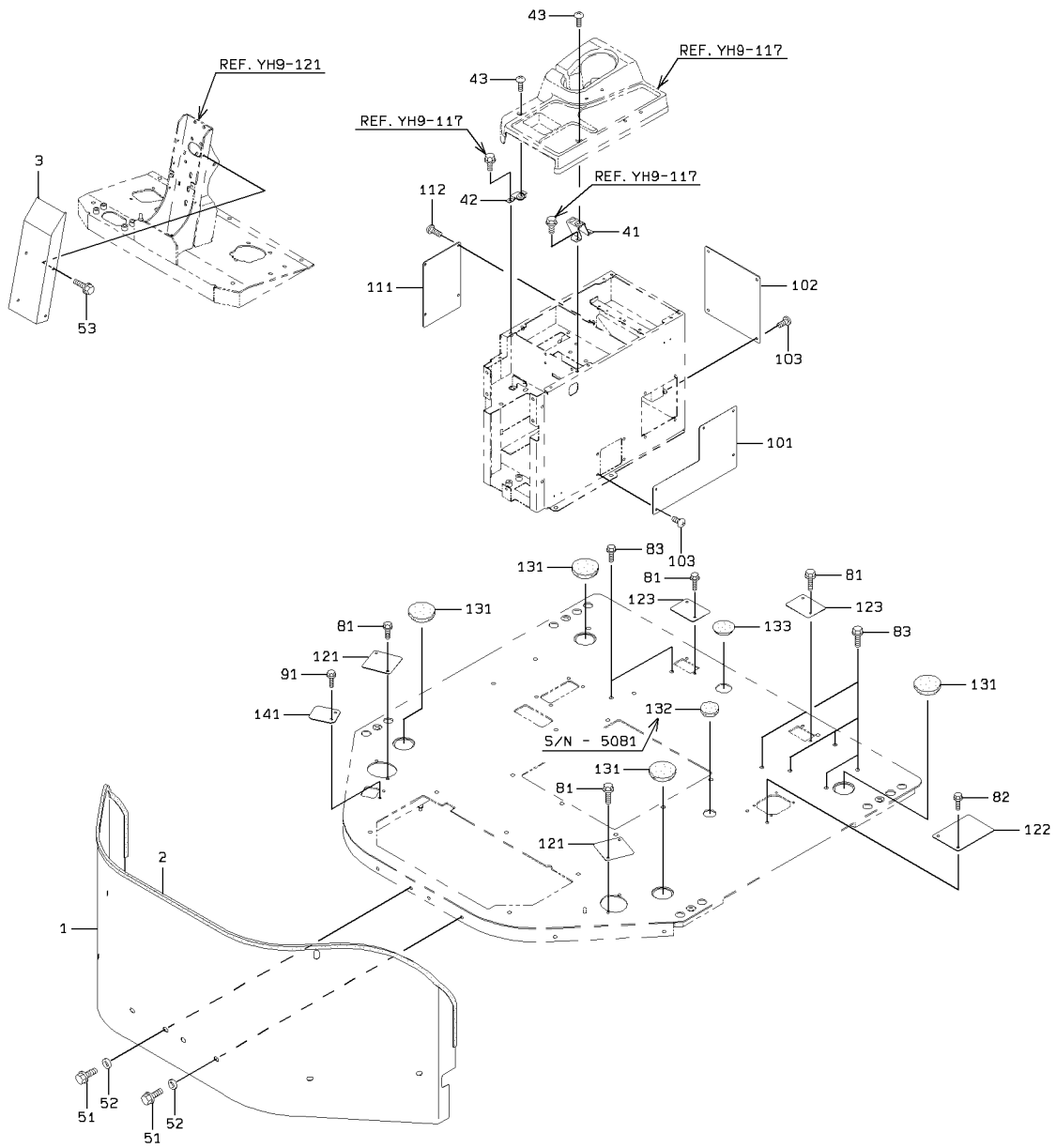

# COVER GROUP (FOR ROPS CANOPY)

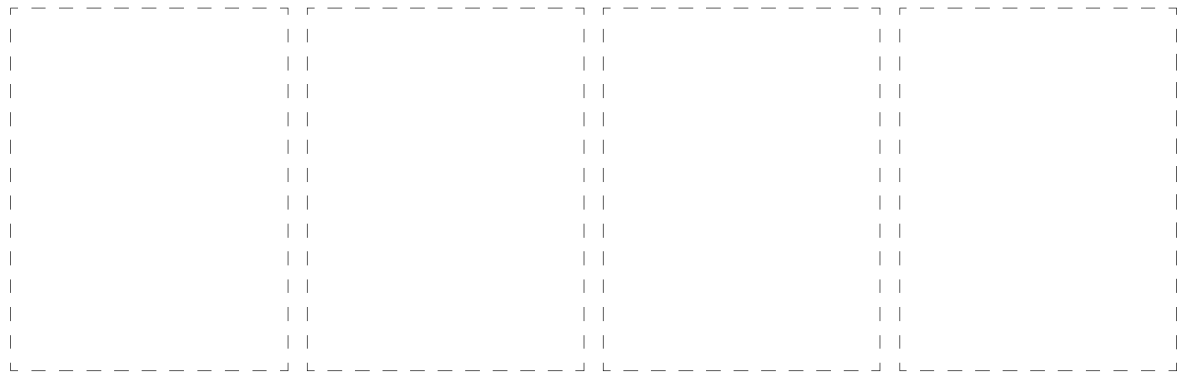
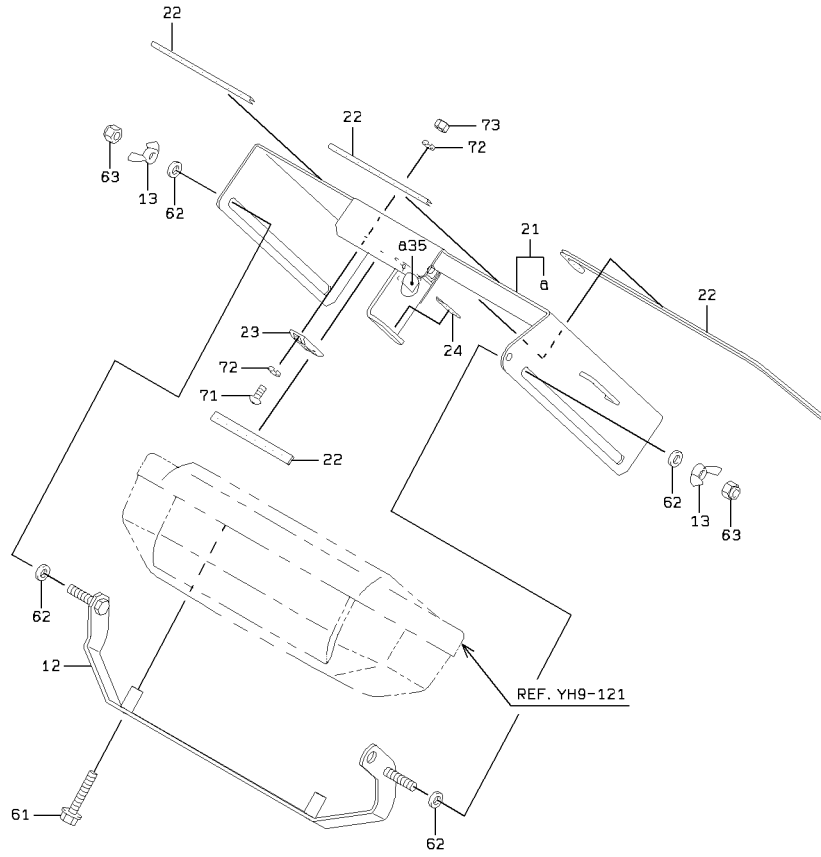

2-A

COVER GROUP (FOR ROPS CANOPY)

SYM-BOL	PART NUMBER	PART NAME	UNIT Q,TY	SERIAL		REMARKS							
				(A)	(B)	N	P	D	(A)	(B)	(C)	(D)	REMARK
1A	31200-38420	COVER	1	5001	-								
2A	34041-24170	STRIP, SEAL	1	5001	-								
3A	41618-37260	PLATE	1	5001	-								
12A	40901-48410	BRACKET	1	5001	-								
13A	62451-51101	NUT,WING	2	5001	-								
21A	31205-43610	COVER	1	5001	-					Y01			
22A	34041-20990	STRIP, SEAL	2	5001	-								
23A	44160-70050	MAGNET	1	5001	-								
24A	33713-24130	SHEET,RUBBER	1	5001	-								
35A	39890-70870	HINGE	1	5001	-					01			WELDING
41A	41618-41740	PLATE	1	5001	-								
42A	41618-41760	PLATE	1	5001	-								
43A	35100-20270	SCREW	2	5001	-								
51A	61802-08020	BOLT,FLANGED	8	5001	-								
52A	46011-20180	WASHER,PLANE	8	5001	-								
53A	61802-06012	BOLT,FLANGED	4	5001	-								
61A	61802-06050	BOLT,FLANGED	2	5001	-								
62A	62710-18101	WASHER,PLANE	4	5001	-								
63A	88031-06101	NUT,SELF-LOCKING	2	5001	-								
71A	62256-29310	SCREW	2	5001	-								
72A	62721-03100	WASHER,SPRING	4	5001	-								
73A	62401-81031	NUT	2	5001	-								
81A	61802-06016	BOLT,FLANGED	8	5001	-								
82A	61802-08016	BOLT,FLANGED	2	5001	-								
83A	61802-10016	BOLT,FLANGED	7	5001	-								
91A	61802-06016	BOLT,FLANGED	2	5001	-								
101A	41618-48510	PLATE	1	5001	-								
102A	41602-24680	PLATE	1	5001	-	5046							
102B	41619-27860	PLATE	1	5047	-		B						
103A	35100-20200	SCREW	9	5001	-								
111A	41603-37930	PLATE	1	5001	-								
112A	35100-20200	SCREW	4	5001	-								
121A	41603-44230	PLATE	2	5001	-								
122A	41618-48520	PLATE	1	5001	-								
123A	41618-48530	PLATE	2	5001	-								
131A	41533-20160	PLUG,ELASTIC	4	5001	-								
132A	41533-20140	PLUG,ELASTIC	1	5001	-	5081	D						
133A	41530-21680	PLUG	1	5001	-								
141A	41602-24730	PLATE	1	5001	-								

---

MEMO

---

# SEAT GROUP (FOR ROPS CANOPY)

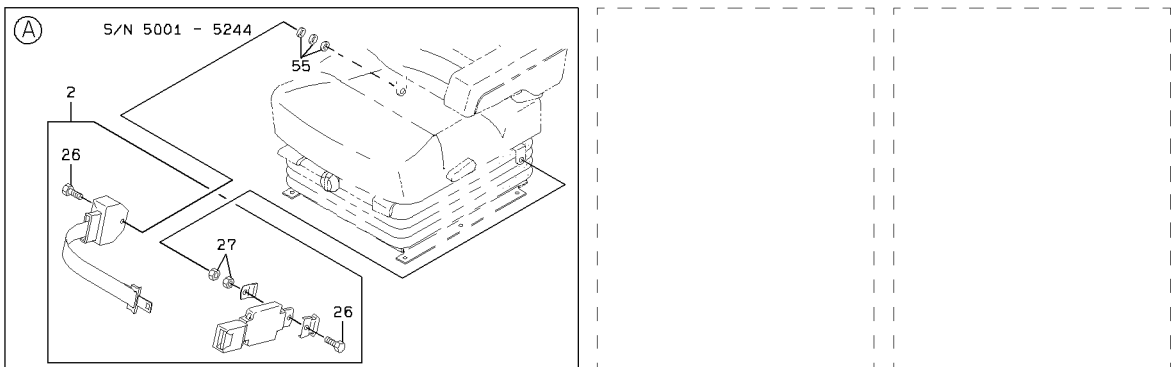
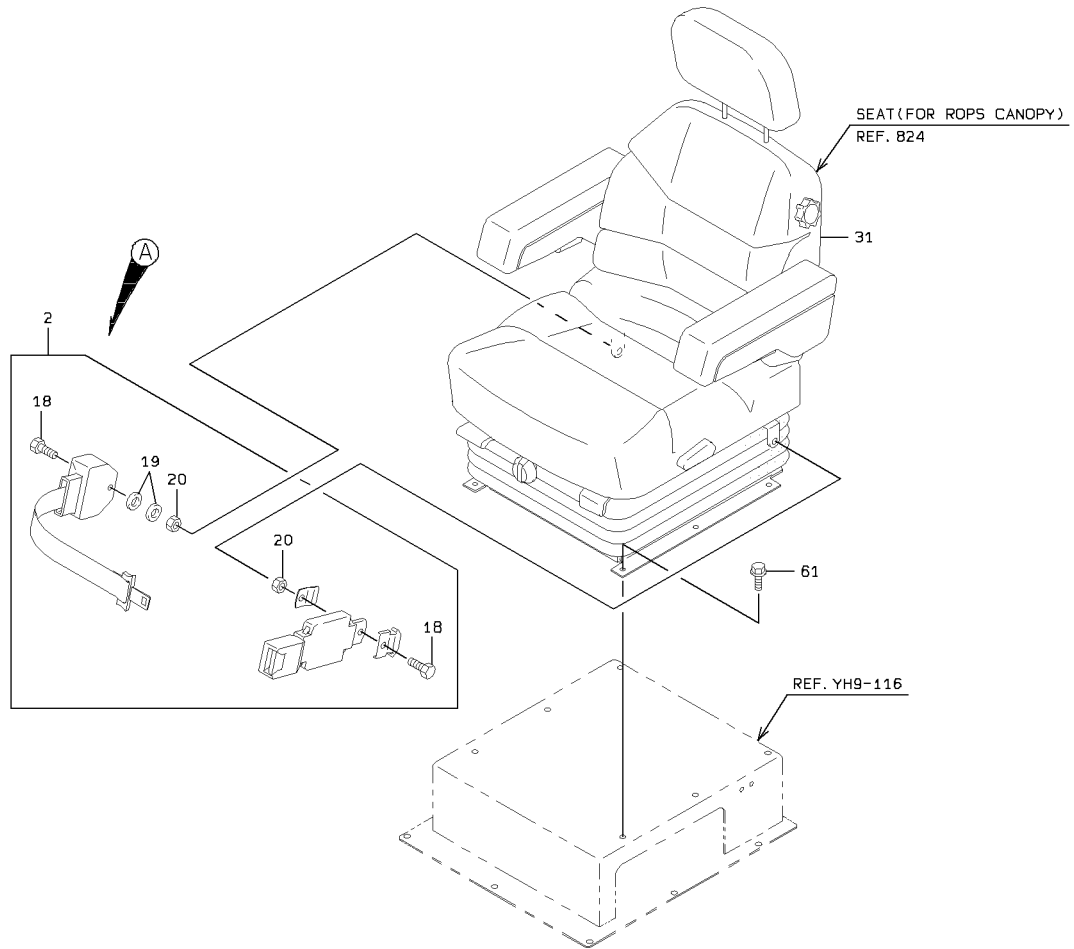

1-A

SEAT GROUP (FOR ROPS CANOPY)

SYM-BOL	PART NUMBER	PART NAME	UNIT Q,TY	SERIAL		REMARKS				REMARK	
				(A)	(B)	N	P	D	(A)		(B)
2A	43005-70060-7	BELT,SEAT	1	5001	5244				Y01		
2B	43005-60050-7	BELT,SEAT	1	5245		B			Y02		
18A	43900-73260-7	BOLT	2	5245					02		
19A	46011-70630-7	WASHER,PLANE	2	5245					02		
20A	37643-70080-7	NUT,SELF-LOCKING	2	5245					02		
26A	43900-73260-7	BOLT	2	5001	5244				01		
27A	37643-70080-7	NUT,SELF-LOCKING	2	5001	5244				01		
31A	33921-60580-7	SEAT ASSY	1	5001							REF.824
55A	62701-40121	WASHER,PLANE	3	5001	5244	D					
61A	61802-08016	BOLT,FLANGED	6	5001							

# SEAT (FOR ROPS CANOPY)

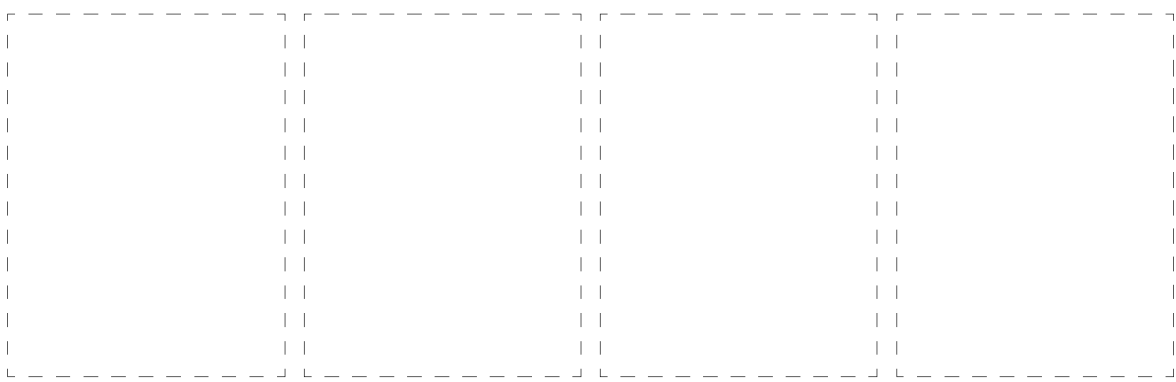
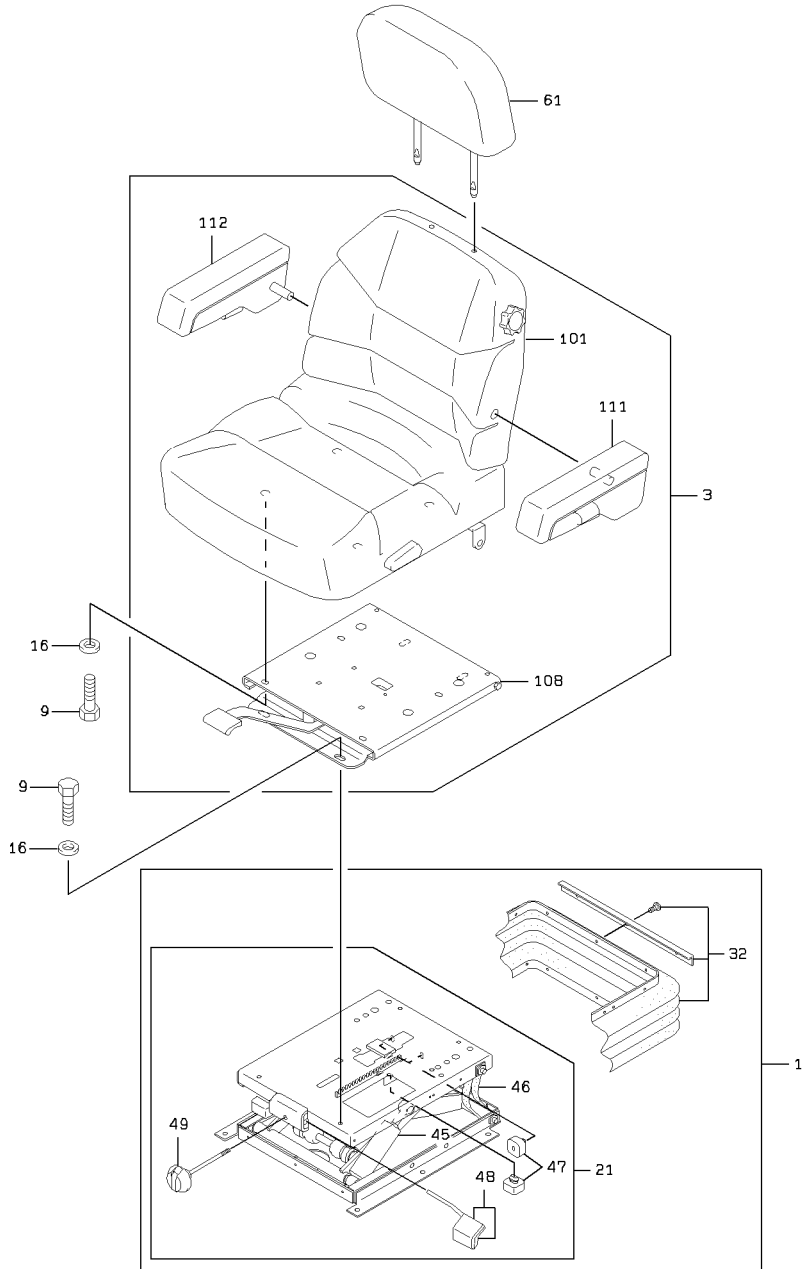

SEAT (FOR ROPS CANOPY)

SYM-BOL	PART NUMBER	PART NAME	UNIT Q,TY	SERIAL		REMARKS								
				(A)	(B)	N	P	D	(A)	(B)	(C)	(D)	REMARK	
000A	33921-60580-7	SEAT ASSY	1	5001	-									
1A	33500-70020-7	SUSPENSION ASSY	1	5001	-				Y01					
3A	33921-70190-7	SEAT ASSY	1	5001	-						Y03			
9A	43900-73530-7	BOLT	8	5001	-									
16A	46011-70650-7	WASHER,PLANE	8	5001	-									
21A	33500-70030-7	SUSPENSION ASSY	1	5001	-				01	Y02				
32A	40790-70360-7	BOOT	1	5001	-				01					
45A	49190-70010-7	SHOCK ABSORBER SET	1	5001	-					02				
46A	43000-70060-7	BELT	2	5001	-					02				
47A	38691-70030-7	BUMPER	1	5001	-					02				
48A	37810-70530-7	KNOB	1	5001	-					02				
49A	37811-70010-7	KNOB ASSY,HANDLE	1	5001	-					02				
61A	42761-70020-7	HEADREST	1	5001	-									
101A	32860-70040-7	CUSHION ASSY,SEAT	1	5001	-						03			
108A	30215-70250-7	ADJUSTOR,SEAT	1	5001	-						03			
111A	30062-70380-7	ARMREST	1	5001	-						03			FR LH
112A	30062-70390-7	ARMREST	1	5001	-						03			FR RH

# AIR SUSPENSION SEAT GROUP

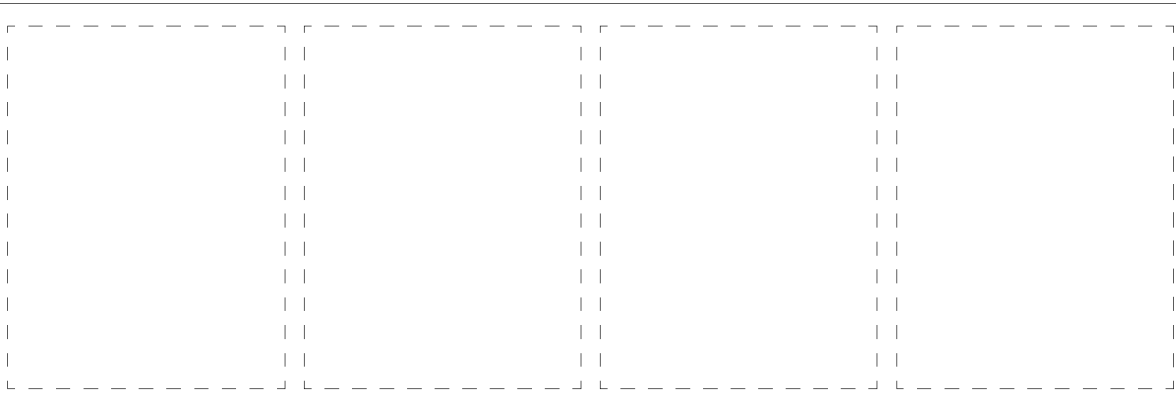
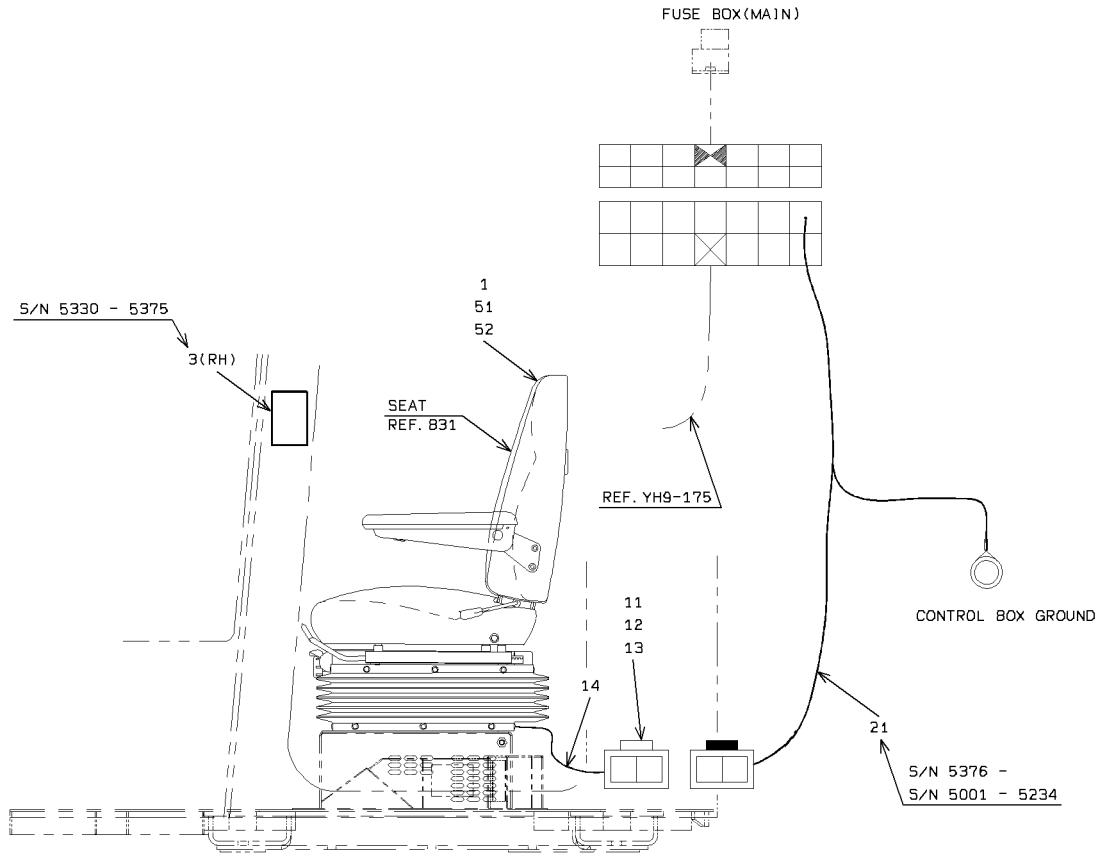

### AIR SUSPENSION SEAT GROUP

SYM-BOL	PART NUMBER	PART NAME	UNIT Q,TY	SERIAL			REMARKS						
				(A)	-	(B)	N	P	D	(A)	(B)	(C)	(D)
1A	33921-60690	SEAT ASSY	1	5001	-								REF.831
3A	44770-55880	LABEL	1	5330	-	5375	D						
11A	31523-70190	COUPLER,CABLE	1	5001	-								
12A	35930-70350	TERMINAL	2	5001	-								
13A	30930-23820	EDGE	2	5001	-								
14A	36724-70030	TUBE	1	5001	-								
21A	33193-35930	CABLE ASSY	1	5001	-	5234	D						
21B	33193-35930	CABLE ASSY	1	5376	-								
51A	61802-08016	BOLT,FLANGED	4	5001	-								
52A	62480-21081	NUT,FLANGED	4	5001	-								

# SEAT

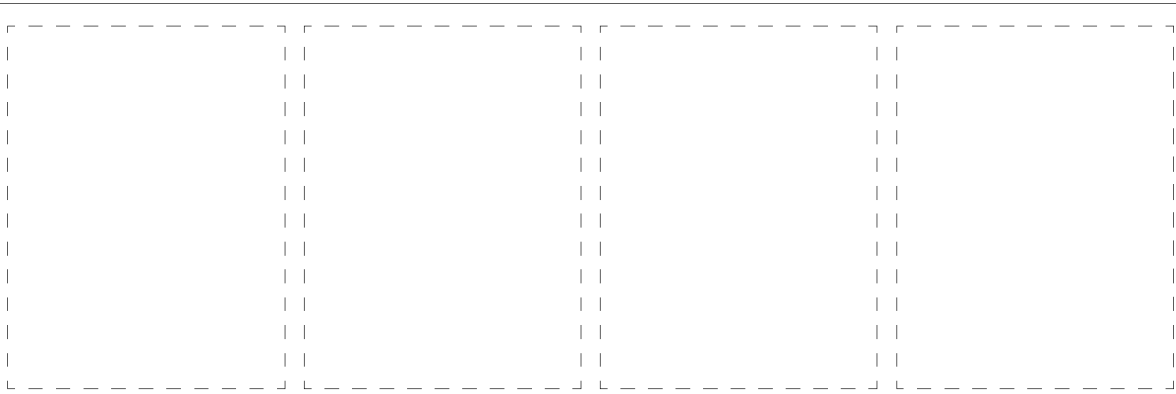
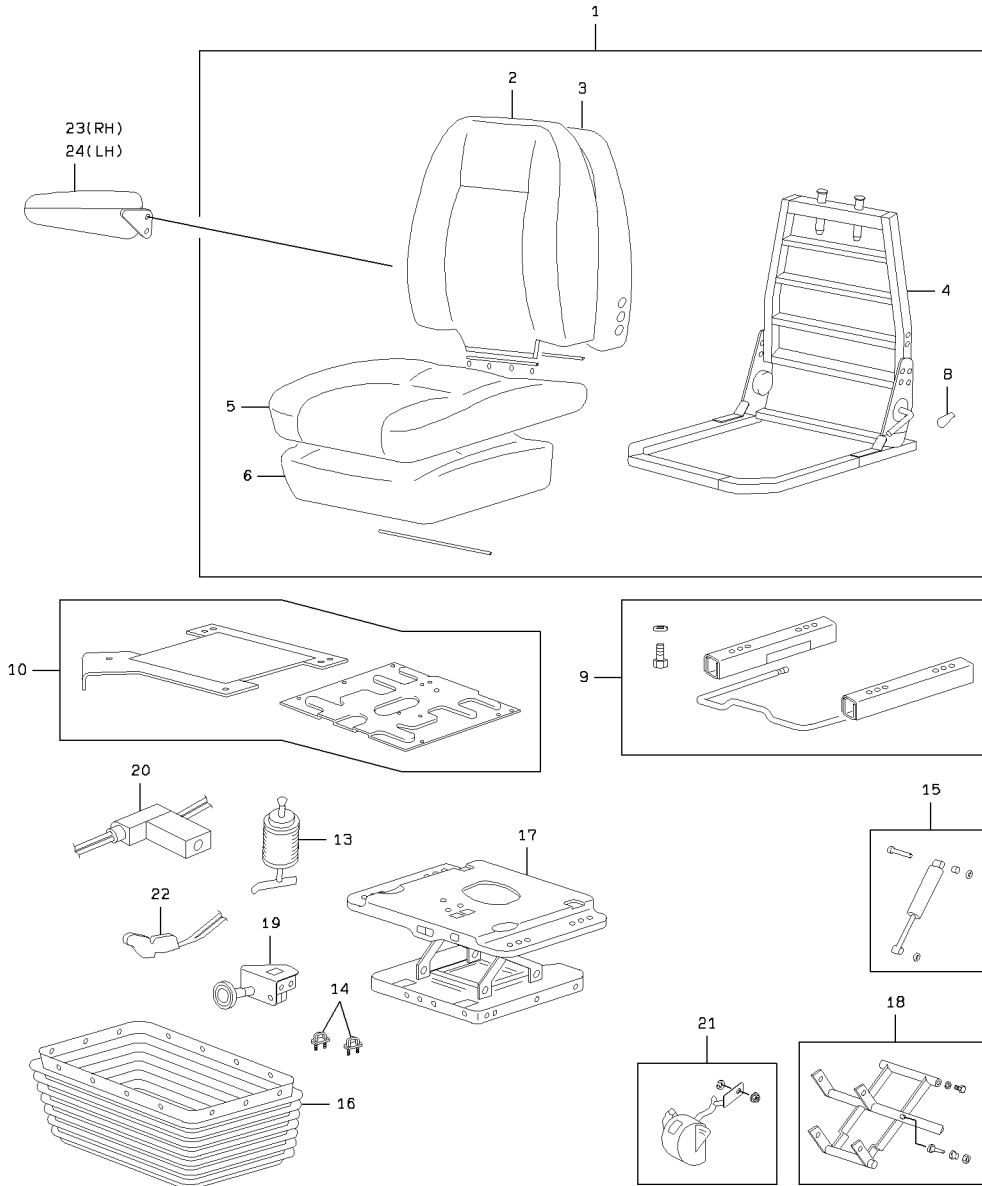

# SEAT

SYM-BOL	PART NUMBER	PART NAME	UNIT Q,TY	SERIAL (A) - (B)	REMARKS						
					N	P	D	(A)	(B)	(C)	(D)
000A	33921-60690	SEAT ASSY	1	5001 -							
1A	33921-70260	SEAT ASSY	1	5001 -				Y01			
2A	31275-70100	COVER,SEAT	1	5001 -				01			
3A	33924-70310	SEAT BACK	1	5001 -				01			
4A	40600-71050	FRAME	1	5001 -				01			
5A	31275-70040	COVER,SEAT	1	5001 -				01			
6A	33923-70330	SEAT CUSHION	1	5001 -				01			
8A	37810-70660	KNOB	1	5001 -				01			
9A	35720-70010	SLIDE ASSY	1	5001 -							
10A	41650-70300	PLATE ASSY	1	5001 -							
13A	49212-70080	SPRING KIT	1	5001 -							
14A	35430-70010	STOPPER ASSY	1	5001 -							
15A	36505-70090	DAMPER ASSY	1	5001 -							
16A	31241-70300	COVER ASSY	1	5001 -							
17A	33500-70080	SUSPENSION ASSY	1	5001 -							
18A	49612-70050	BEARING KIT	1	5001 -							
19A	30212-70070	ADJUSTOR ASSY	1	5001 -							
20A	49160-70030	COMPRESSOR KIT	1	5001 -							
21A	30641-70010	INJECTOR ASSY	1	5001 -							
22A	38538-70080	VALVE KIT	1	5001 -							
23A	30062-70420	ARMREST	1	5001 -							FR RH
24A	30062-70430	ARMREST	1	5001 -							FR LH

# SEAT BELT(FOR ONE OPERATOR)

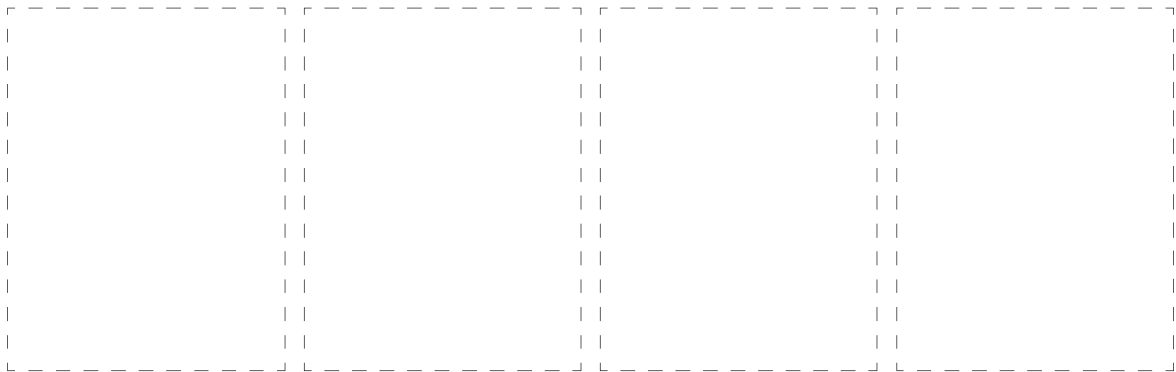
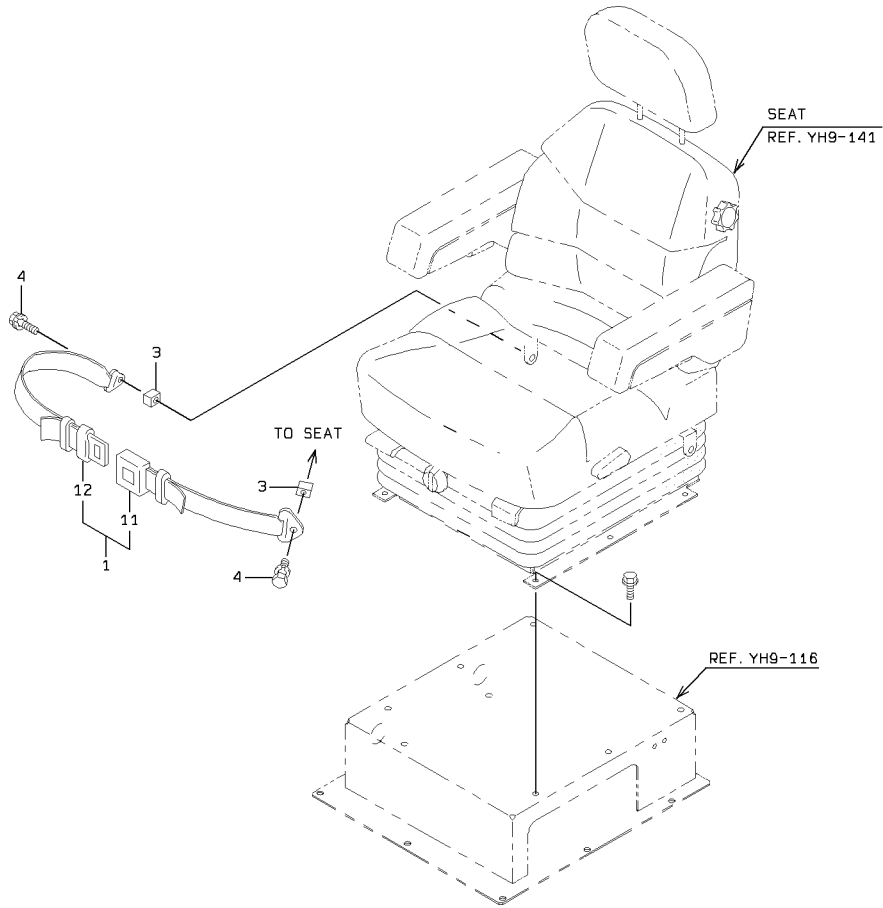

### SEAT BELT(FOR ONE OPERATOR)

SYM-BOL	PART NUMBER	PART NAME	UNIT Q,TY	SERIAL (A) - (B)	REMARKS					
					N	P	D	(A)	(B)	(C)
1A	43005-60010	BELT,SEAT	1	5001 -				Y01		
3A	41603-43670	PLATE	2	5001 -						
4A	43932-60020	BOLT,W/WASHER	2	5001 -						
11A	43005-70120	BELT,SEAT	1	5001 -				01		
12A	43005-70130	BELT,SEAT	1	5001 -				01		

---

MEMO

---

**PARTS No. INDEX**

PARTS No. INDEX

PART NUMBER	PAGE-SYM	PART NUMBER	PAGE-SYM	PART NUMBER	PAGE-SYM	PART NUMBER	PAGE-SYM
00508	-02530	18- 1A	30230	-26340	359- 134A	30930	-20920-7
	-02740	18- 1B		-27320	507- 8A		268- 1A
03501	-19200	390- 16A		-27330	507- 13A	30935	-20100
	-19200	404- 16A		-28300	168- 37B		266- 23A
	-19200	420- 16A		-70370	504- 17A		268- 23A
	-24210	434- 14A		-70380	504- 9A		266- 24A
	-24210	476- 14A		-70390	504- 8A	30980	-70350
	-54740	460- 12A		-70400	504- 11A		228- 20A
	-54740	462- 12A		-70450	504- 7A		359- 200A
	-55220	359- 221A		-70460	504- 13A	30981	-70330
	-60950	369- 12A	30241	-20550	352- 6A		16- 113A
	-61630	344- 13A		-20890	156- 32A		106- 11A
	-61640	344- 14A		-21090	354- 5A		100- 13A
	-70400	392- 48A		-21320	190- 9B		100- 12A
	-70400	406- 48A		-22400	215- 14A	30999	-60010-7
	-70400	422- 48A		-22550	168- 34A		-70100-7
	-74740	392- 9A		-23170	436- 5A	31000	-62890-7
	-74740	406- 9A		-23170	478- 5A		80- 1A
	-74740	422- 9A		-23970	226- 19A		80- 1B
30020	-24600	187- 14A		-23970	228- 49A		80- 1C
	-24600	390- 13A		-60070	160- 103A	31050	-60240-7
	-24600	404- 13A		-60070	220- 24A		80- 1D
	-24600	420- 13A		-70280	504- 6A		182- 3A
	-25840	187- 14B	30242	-20020	106- 38A		198- 000A
	-25840	390- 13B		-20020	356- 17A		96- 25A
	-25840	404- 13B		-20100	465- 32A		178- 6A
	-25840	420- 13B		-20190	168- 38A		196- 221A
30035	-60040	301- 32A		-20190	232- 9A		178- 7A
	-60060	291- 2A	30244	-20020	235- 41A		228- 21A
30040	-22960	4- 1A	30246	-20050	222- 15A		359- 201A
	-23140	346- 1A		-20120	222- 21A		330- 2A
30062	-60050	22- 41A		-20440	168- 39A	31102	-60040
	-60050	24- 41A		-20440	170- 2A		304- 1A
	-60050	26- 41A		-20630	254- 39A	31140	-60010
	-70380-7	46- 91A		-20660	156- 1A		287- 37A
	-70380-7	532- 111A		-23060	392- 104A	31160	-20540
	-70390-7	46- 92A		-23060	406- 104A		287- 44A
	-70390-7	532- 112A		-23060	422- 104A		287- 48A
	-70420	536- 23A		-23060	444- 11A	31200	-31600
	-70430	536- 24A		-23060	486- 11A		80- 18A
30100	-60470-7	504- 1A		-23080	382- 8A		394- 7A
	-60470-7	510- 000A		-24450	392- 49A		394- 7A
	-60500-7	160- 31A		-24450	406- 49A		408- 7A
	-60750-7	507- 1A		-24450	422- 49A		424- 7A
	-60750-7	512- 000A	30250	-70030	504- 12A		450- 7A
30111	-21360	134- 000A	30320	-60030	22- 23A		488- 7A
30112	-21810	136- 000A		-60030	24- 23A		488- 8A
	-21950	136- 000B		-60030	26- 23A		208- 3A
	-22150	136- 000C	30502	-29520	340- 22A		36- 102A
	-22490	136- 000D		-40320	206- 2A		527- 1A
30201	-70040-7	311- 28A		-46740	80- 22B		342- 1A
	-70050-7	311- 68A	30510	-60090-7	294- 11A		518- 2A
30212	-70070	536- 19A	30582	-20450	134- 112A		520- 1A
30215	-70250-7	46- 88A		-20450	136- 101A		28- 21A
	-70250-7	532- 108A	30590	-70030-7	198- 21A		28- 22A
30230	-20150	235- 42A	30610	-70410-7	328- 18A		28- 24A
	-21720	190- 102A	30641	-70010	536- 21A		304- 43A
	-21720	465- 25A	30721	-20070	110- 72A		22- 3A
	-21780	382- 9A	30725	-20260	110- 71A		24- 3A
	-22340	152- 7A	30771	-60010	301- 1A		22- 1A
	-22340	156- 24A	30780	-23280-7	8- 101A		24- 1A
	-23460	232- 7B		-23310-7	338- 1A		26- 1A
	-23900	230- 7A		-24530-7	8- 101B		22- 2A
	-23900	232- 7A		-24730-7	338- 1B		304- 41A
	-23900	468- 7A	30890	-60090-7	314- 1A		304- 42A
	-24360	106- 116A		-60090-7	326- 000A		22- 4A
	-25770	54- 4A		-60120-7	316- 1A		24- 4A
	-26250	168- 37A		-60120-7	328- 000A		26- 4A
	-26340	228- 114A	30930	-20920	266- 1A		28- 23A
						31200	-60410
							28- 25A
							24- 2A
							26- 2A
							26- 4B
							376- 11A
							243- 401A
							243- 401B
							398- 401A
							412- 401A
							428- 401A
							240- 102A
							240- 203A
							240- 201A
							196- 201A
							196- 202A
							94- 1A
							94- 17A
							240- 201B
							396- 201A
							410- 201A
							426- 201A
							452- 201A
							490- 201A
							240- 202A
							243- 421A
							396- 202A
							410- 202A
							426- 202A
							452- 202A
							490- 202A
							34- 22A
						31205	-39790
							34- 23A
							108- 56A
							128- 19A
							128- 21A
							130- 8A
							42- 18A
							301- 41A
							301- 43A
							301- 42A
							30- 4A
							30- 12A
							42- 1A
							34- 41A
							34- 42A
							527- 21A
							42- 1B
							515- 211A
							350- 1A
							42- 1C
							42- 1D
							66- 12A
							400- 201A
							414- 201A
							430- 201A
							454- 201A
							456- 201A
							494- 201A
							496- 201A
							364- 18A
							364- 23A
							10- 3A
						31210	-20190
							16- 3A
							116- 6A
							116- 8A
							110- 75A
							62- 1A
							247- 401A
						31231	-20660
							114- 27A

## PARTS No. INDEX

PART NUMBER	PAGE-SYM	PART NUMBER	PAGE-SYM	PART NUMBER	PAGE-SYM	PART NUMBER	PAGE-SYM				
31231	-20670	116- 31A	31990	-20020	13- 13A	31990	-25330	128- 18B	32210	-20310	80- 41A
	-20870	38- 1A		-20020	16- 11A		-25330	132- 36B		-60130	126- 29A
	-21130	515- 126A		-22690	80- 42A		-25340	128- 20B		-70360	74- 219A
	-21270	515- 124A		-22840	187- 6A		-25340	132- 37B		-70450	74- 216A
	-21280	515- 125A		-23180	458- 4A		-25350	128- 22B		-71370	66- 104A
	-21400	344- 1A		-23970	114- 7A		-25350	132- 38B		-71610	92- 18A
	-21410	344- 2A		-23970	116- 35A		-25360	128- 28B		-71610	359- 38A
	-21660	518- 1A		-23970	132- 9A		-25360	132- 39B		-71610	374- 8A
	-21700	340- 1A		-23980	114- 12A		-25370	130- 2B		-71960	178- 26A
	-70020	100- 16A		-23980	132- 12A		-25370	132- 42B		-72250-7	512- 3A
	-70170	16- 112A		-23990	114- 25A		-25380	130- 4B		-72330	176- 5A
31236	-24980	283- 67A		-23990	132- 13A		-25380	132- 43B		-72340-7	510- 6A
	-25140	36- 131A		-24000	108- 28A		-25390	130- 9B		-72460-7	512- 2A
	-25160	36- 132A		-24000	132- 2A		-25390	132- 44B	32211	-70240	96- 31A
	-26370	283- 67B		-24010	108- 41A		-25400	114- 42B		-70330	16- 100A
	-28820	515- 1A		-24010	132- 4A		-25400	132- 14B	32215	-20060	74- 217A
	-28830	515- 2A		-24020	108- 43A		-25940	460- 4A		-20070	74- 218A
	-70030-7	326- 36A		-24020	132- 5A		-70130	13- 17A		-70040	74- 215A
	-70030-7	328- 46A		-24030	108- 57A		-70240	100- 19A		-70050	74- 213A
	-70040-7	330- 15A		-24030	132- 6A		-71300	60- 21A		-70050	74- 213B
	-70040-7	332- 21A		-24040	116- 2A		-71580	62- 36A		-70060	74- 221A
	-70050-7	330- 16A		-24040	132- 15A		-71770-7	326- 6A		-70070	74- 211A
	-70060-7	330- 17A		-24050	116- 7A		-71770-7	328- 6A		-70070	74- 211B
	-70060-7	332- 23A		-24050	132- 16A		-71780-7	326- 7A		-70090	74- 220A
	-70110-7	332- 22A		-24060	116- 9A		-71780-7	328- 7A		-70100	74- 212A
31241	-20190	36- 122A		-24060	132- 17A		-71790-7	326- 8A		-70150	74- 214A
	-20380	134- 5A		-24080	126- 18A		-71790-7	328- 8A	32223	-70050	172- 28A
	-20380	136- 5A		-24080	132- 28A		-71800-7	326- 43A		-70050	174- 32A
	-70300	536- 16A		-24090	128- 18A		-71800-7	328- 5A	32224	-20160	274- 1A
31265	-60150	336- 4A		-24090	132- 36A		-71810-7	330- 5A		-20170	187- 44A
	-70170	260- 4A		-24100	128- 20A		-71810-7	332- 5A		-20220	184- 42A
	-70170	348- 50A		-24100	132- 37A		-71820-7	330- 6A		-60020	304- 31A
	-70190	200- 5A		-24110	128- 22A		-71820-7	332- 6A		-70140	187- 107A
31275	-70040	536- 5A		-24110	132- 38A		-71830-7	318- 1A		-70140	460- 37A
	-70100	536- 2A		-24120	128- 28A		-71840-7	311- 13A	32266	-20280	280- 11A
31281	-20140	110- 74A		-24120	132- 39A		-71850-7	311- 14A		-20280	283- 000A
31289	-20620	258- 4A		-24130	130- 2A		-71860-7	311- 15A		-20440	280- 11B
	-71090	176- 4A		-24130	132- 42A	32011	-21500-7	283- 83A		-20440	283- 000B
31523	-20020	470- 5A		-24140	130- 4A		-21690-7	283- 81A		-20580	280- 11C
	-70190	534- 11A		-24140	132- 43A		-21700-7	283- 82A		-20580	283- 000C
31600	-70020	400- 420A		-24150	130- 9A		-71080	287- 212A	32400	-20060	134- 9A
	-70020	414- 420A		-24150	132- 44A		-71090	287- 213A		-20060	136- 9A
	-70020	430- 420A		-24370	114- 42A	32110	-60010	36- 146A		-22760	110- 26A
	-70020	454- 420A		-24370	132- 14A		-60010	515- 12A		-22780	112- 9A
	-70020	456- 420A		-24650	116- 59A		-70150	66- 103A		-22800	118- 13A
	-70020	494- 420A		-24650	132- 19A	32150	-20210	22- 16A		-22810	118- 16A
	-70020	496- 420A		-25220	114- 7B		-20210	24- 16A		-22820	120- 37A
31605	-70010	400- 600A		-25220	116- 35B		-20210	26- 16A		-22840	122- 22A
	-70010	414- 600A		-25220	132- 9B		-20250	283- 87A		-22870	124- 13A
	-70010	430- 600A		-25230	114- 12B		-20390	283- 87B		-22880	124- 19A
	-70010	454- 600A		-25230	132- 12B		-60020	8- 135A		-22930	126- 15A
	-70010	456- 600A		-25240	114- 25B		-60020	34- 43A		-23200	110- 76A
	-70010	494- 600A		-25240	132- 13B		-60020	36- 124A		-23750	110- 3A
	-70010	496- 600A		-25250	108- 28B		-60050	8- 135B		-23760	112- 8A
31611	-70020	243- 453A		-25250	132- 2B		-60050	34- 43B		-23770	112- 15A
	-70020	398- 453A		-25260	108- 41B		-60050	36- 124B		-23780	126- 10A
	-70020	412- 453A		-25260	132- 4B		-70360	287- 222A		-23790	122- 13A
	-70020	428- 453A		-25270	108- 43B		-70390	515- 127A		-23800	124- 24A
	-70040	400- 413A		-25270	132- 5B	32153	-60070	287- 32A		-23810	124- 25A
	-70040	414- 413A		-25280	108- 57B		-60090	287- 242A		-24210	122- 27A
	-70040	430- 413A		-25280	132- 6B		-60100-7	287- 31A	32420	-20040	144- 9A
	-70040	454- 413A		-25290	116- 2B		-60110-7	287- 241A		-20040	146- 9A
	-70040	456- 413A		-25290	132- 15B		-60160	92- 42A		-20040	148- 9A
	-70040	494- 413A		-25300	116- 7B		-60180	36- 212A	32421	-20310	134- 11A
	-70040	496- 413A		-25300	132- 16B		-60180	515- 32A		-20310	136- 11A
31701	-70850	172- 26A		-25310	116- 9B		-60190	92- 42B	32425	-20460	134- 8A
	-70850	174- 27A		-25310	132- 17B		-60200	287- 32B		-20460	136- 8A
31828	-20490	60- 5A		-25320	126- 18B		-60210	287- 242B	32429	-70350-7	94- 16A
	-20600	60- 5B		-25320	132- 28B	32155	-70020	36- 114A	32431	-20480	134- 10A

PARTS No. INDEX

PART NUMBER	PAGE-SYM	PART NUMBER	PAGE-SYM	PART NUMBER	PAGE-SYM	PART NUMBER	PAGE-SYM				
32431	-20480	136- 10A	32970	-70420	203- 8A	33190	-36380	74- 115A	33193	-44070	68- 101D
32433	-20230	144- 17A	33057	-20790	78- 141A		-36430	73- 108A		-45410	78- 101G
	-20230	146- 17A		-20830	384- 23A		-36440	73- 109A		-46130	73- 105D
	-20230	148- 17A		-20830	498- 3A		-37540	73- 113B		-47330	68- 101E
	-20230	380- 24A		-21020	301- 8A		-39180	74- 128A		-47370	78- 101H
	-20240	144- 16A		-21050	78- 131A		-39210	73- 111B		-47440	296- 101D
	-20240	146- 16A		-21090	230- 21A		-39220	74- 117B		-49090	73- 102F
	-20240	148- 16A		-21090	232- 21A		-60100	294- 12A		-50510	296- 101E
	-60220	380- 23A		-21090	468- 21A		-70650	247- 420A		-50550	296- 102A
32815	-60170	92- 1A		-21110	78- 131B	33191	-44210	522- 4A		-50580	78- 101J
32816	-60130	92- 3A		-21180	390- 15A		-47010	78- 103A		-50660	73- 102G
32860	-70030-7	46- 81A		-21180	392- 105A		-56830	74- 116A		-54180	73- 102H
	-70040-7	532- 101A		-21180	404- 15A		-60450-7	314- 6A	33197	-70040-7	334- 7A
32872	-20800	118- 000A		-21180	406- 105A		-60470-7	314- 7A		-70100-7	328- 44A
	-20810	122- 000A		-21180	420- 15A		-60480-7	326- 34A	33220	-70090-7	326- 1A
	-20820	124- 000A		-21180	422- 105A		-60520-7	316- 6A		-70090-7	328- 1A
	-60010	380- 22A		-21180	441- 5A		-60530-7	316- 7A	33241	-70030	66- 22A
32920	-60070-7	322- 14A		-21180	444- 5A		-70260	66- 124A	33243	-70050	66- 20A
	-70570	92- 14A		-21180	483- 5A		-70260	187- 124A	33245	-70080	66- 21A
	-70570	359- 34A		-21180	486- 5A		-70260	190- 124A	33258	-20010	16- 8A
	-70570	374- 4A		-21300	301- 8B	33193	-22030	74- 121A		-60070	106- 102A
	-70800-7	326- 20A		-21390	369- 28A		-22030	366- 12A	33281	-71170	92- 11A
	-70800-7	328- 26A		-21390	498- 3B		-22040	74- 122A		-71450	374- 1A
	-70800-7	334- 4A		-21470	78- 131C		-22080	74- 126A		-71480	92- 11B
	-70870-7	378- 12A		-21520	78- 131D		-27170	73- 101A		-71490	359- 31A
32923	-20260	211- 13A		-21530	301- 8C		-27200	68- 101A		-71490	374- 1B
	-20270	211- 106A		-70240	304- 102A		-27220	73- 103A	33300	-70050	74- 232A
	-70090	66- 112A		-70680-7	326- 4A		-27230	73- 104A		-70050	78- 122A
	-70090	68- 2A		-70680-7	328- 4A		-27240	73- 105A		-70880-7	334- 9A
	-70090	73- 2A		-70690-7	326- 5A		-27250	73- 106A		-71070	492- 591B
	-70090	78- 2A		-70700-7	311- 12A		-27750	73- 102A		-71080	492- 592B
	-70090	187- 132A	33065	-60180	134- 26A		-28610	78- 101A		-71090	492- 593B
	-70090	190- 112A		-60180	136- 26A		-29530	498- 1A	33311	-70020	184- 11A
	-70090	206- 11A		-60190	134- 49A		-30500	296- 101A	33360	-60070-7	322- 11A
	-70090	296- 1A		-60190	136- 49A		-30630	73- 101B		-60070-7	334- 000A
	-70090	369- 25A	33070	-60020	283- 203A		-30640	73- 102B		-70130-7	334- 1A
	-70100	73- 3A		-70100	304- 131A		-30650	73- 106B	33365	-20070-7	322- 1A
	-70100	78- 3A		-70110	304- 212A		-30660	78- 101B	33410	-61280	56- 1A
	-70100	296- 3A	33090	-70060	287- 214A		-30670	68- 101B		-61490	56- 1B
	-70100	307- 34A	33100	-70300	66- 121A		-31440	68- 101C		-61810	56- 1C
	-70120	68- 1A		-70300	187- 121A		-31530	78- 101C		-61810	58- 1A
	-70120	73- 1A		-70300	190- 121A		-31810	73- 101C	33435	-60280-7	332- 20A
	-70120	78- 1A		-70690	160- 121A		-31820	73- 102C		-70130-7	330- 19A
	-70120	206- 9A		-70690	220- 41A		-31830	73- 103B	33460	-60070	56- 7A
	-70120	296- 4A		-70740	492- 402A		-31840	73- 105B		-60150	56- 7B
	-70120	307- 35A		-70820	262- 4A		-31850	73- 106C		-60150	58- 7A
	-70120	369- 24A		-70870	203- 5A		-31980	296- 101B		-60190-7	294- 21A
	-70190	296- 2A		-70890	247- 631A		-35440	366- 11A		-60190-7	294- 21C
	-70210	78- 5A		-70900	247- 632A		-35930	534- 21A		-60210-7	294- 21B
	-70220-7	326- 19A		-71000	203- 5B		-35930	534- 21B	33470	-60120-7	324- 1B
	-70220-7	328- 23A	33110	-60020-7	328- 48A		-36180	73- 101D		-60170-7	324- 1A
	-70230-7	311- 27A		-60030-7	332- 24A		-37270	73- 102D	33500	-70020-7	46- 11A
32924	-20120	386- 14A		-70370	243- 102A		-37410	78- 101D		-70020-7	48- 000A
	-20120	388- 14A		-70380	243- 101A		-38090	498- 1B		-70020-7	532- 1A
	-20120	402- 14A		-70400	398- 510A		-39860	384- 45A		-70030-7	48- 1A
	-20120	418- 14A		-70400	412- 510A		-39870	384- 46A		-70030-7	532- 21A
	-20120	446- 14A		-70400	428- 510A		-39880	384- 47A		-70080	536- 17A
	-20120	472- 14A		-70630-7	326- 37A		-40870	78- 101E	33530	-70080	287- 211A
	-20120	474- 14A		-70640-7	330- 18A		-40990	73- 101E		-70090	288- 331A
	-20350	226- 12A	33190	-24690	78- 102A		-41420	296- 101C	33531	-60030	287- 201A
	-20350	228- 42A		-27310	74- 117A		-41940	369- 22A		-60040	288- 321A
	-20350	354- 12A		-27340	73- 113A		-41950	369- 23A	33621	-21170	140- 1A
32962	-60280	100- 1A		-29710	74- 119A		-41960	369- 27A		-21220	140- 2A
32970	-70020	100- 18A		-35750	522- 5A		-44000	73- 101F		-21680	142- 1A
	-70210	291- 36A		-35910	73- 107A		-44010	73- 102E		-21690	142- 2A
	-70210	294- 13A		-36050	73- 112A		-44020	73- 103C	33712	-20280	287- 143A
	-70210	296- 5A		-36060	74- 114A		-44040	73- 105C		-20280	288- 313A
	-70370-7	330- 7A		-36120	73- 111A		-44050	73- 106D		-20830	287- 143B
	-70410	262- 9A		-36200	74- 125A		-44060	78- 101F	33713	-20030	64- 5A

## PARTS No. INDEX

PART NUMBER	PAGE-SYM	PART NUMBER	PAGE-SYM	PART NUMBER	PAGE-SYM	PART NUMBER	PAGE-SYM				
33713	-20110	64- 4A	33930	-70980	454- 311A	34044	-70990	262- 16A	34820	-66590	203- 000B
	-20110	66- 131A		-70980	456- 311A		-71010	203- 12A	34940	-70270	492- 301A
	-21350	96- 32A		-70980	494- 311A		-71020	203- 17A	34944	-70010	184- 12A
	-21980	36- 232A		-70980	496- 311A	34047	-20040	134- 30A		-70020	184- 12B
	-22000	38- 13A		-71000	247- 261A		-20040	136- 30A	34947	-20020	402- 4A
	-22540	160- 35A		-71010	247- 262A	34200	-20590	10- 5A		-20020	416- 000A
	-22540	507- 24B		-71020	247- 218A		-20650	144- 6A		-20020	418- 4A
	-22820	32- 23A	34000	-70030	187- 32A		-20650	146- 6A		-20020	432- 000A
	-24130	527- 24A		-70030	390- 116A		-22770	187- 13A		-20020	446- 4A
	-24180	287- 46A		-70030	404- 112A		-26810	146- 6B		-20020	448- 000A
	-25730	32- 14A		-70030	420- 116A		-26920	148- 6A	34950	-20010	187- 8B
	-25860	38- 31A		-70330-7	198- 17A		-70010	92- 16A		-20010	390- 8A
	-26620	507- 24A		-70600	243- 213A		-70010	359- 36A		-20010	404- 8A
	-29770	190- 4A		-70600	398- 213A		-70010	374- 6A		-20010	420- 8A
	-29770	392- 14A		-70600	412- 213A		-70850	243- 217A		-20020	187- 9A
	-29770	406- 14A		-70600	428- 213A		-70850	398- 217A		-20020	390- 9A
	-29770	422- 14A		-70600	492- 213A		-70850	412- 217A		-20020	404- 9A
	-29790	462- 22A		-70850-7	512- 7A		-70850	428- 217A		-20020	420- 9A
	-70030	92- 13A		-70860	84- 21A		-70850	492- 217A		-60020	187- 8A
	-70030	359- 33A		-70880-7	94- 5A		-71720	400- 217A	35010	-20340	369- 21B
	-70030	374- 3A		-70920-7	328- 22A		-71720	414- 217A		-20390	369- 21A
	-70200	92- 15A		-70920-7	330- 21A		-71720	430- 217A		-60260	522- 6A
	-70200	359- 35A		-70920-7	332- 9A		-71720	454- 217A		-60270	66- 31A
	-70200	374- 5A		-70930-7	330- 4A		-71720	456- 217A		-60340	500- 1A
33920	-70100	172- 25A		-70930-7	332- 4A		-71720	494- 217A		-60350	384- 13A
	-70100	174- 30A		-71010-7	198- 3A		-71720	496- 217A		-60460	66- 33A
33921	-60570-7	44- 1A		-71020	247- 213A	34256	-23160	2- 1A		-60640	366- 3A
	-60570-7	46- 1A		-71030-7	94- 12A	34257	-25820	8- 1A		-70660-7	328- 41A
	-60580-7	530- 31A	34020	-20040	4- 21A		-26160	8- 1B	35020	-60070	66- 111A
	-60580-7	532- 000A		-20040	346- 21A		-26650	8- 1C		-60070	187- 120A
	-60690	534- 1A	34041	-20230	36- 231A	34500	-24890	416- 1A		-60070	190- 111A
	-60690	536- 000A		-20990	527- 22A		-24890	432- 1A	35021	-60020	66- 42A
	-70180-7	46- 13A		-21570	40- 2A		-24890	448- 1A	35037	-20200	54- 1A
	-70190-7	532- 3A		-21650	8- 221A		-26010	112- 16A	35045	-60020	182- 5A
	-70260	536- 1A		-21760	434- 11A		-26030	120- 36A	35046	-70080	66- 127A
33923	-70330	536- 6A		-21760	458- 11A		-26060	126- 11A		-70080	187- 127A
33924	-70310	536- 3A		-21760	476- 11A		-26070	126- 103A		-70080	190- 127A
33930	-70330	243- 601A		-22660	56- 6A		-70720	126- 117A	35047	-20270	168- 41A
	-70330	398- 216A		-22660	58- 6A		-70740-7	330- 1A		-20270	168- 41B
	-70330	412- 216A		-23380	92- 103A		-70740-7	332- 1A		-20270	168- 41C
	-70330	428- 216A		-23390	92- 104A		-70770-7	198- 7A		-60250	170- 26A
	-70330	492- 663A		-23970	283- 164A		-70790	247- 453A		-60260	168- 42A
	-70430	243- 218A		-24150	92- 102A	34501	-21290	184- 1A		-60610	168- 112A
	-70430	398- 218A		-24170	527- 2A		-21490	118- 1A		-70190-7	326- 32A
	-70430	412- 218A		-24460	350- 2A		-21760	124- 1A		-70190-7	328- 42A
	-70430	428- 218A		-24670	8- 221B		-21920	122- 1A		-70200-7	326- 33A
	-70430	492- 218A		-60070	283- 76A		-21990	184- 1B		-70200-7	328- 43A
	-70440	243- 604A		-60250	283- 78A		-22550	184- 1C	35048	-60040	66- 41A
	-70440	492- 664A		-60270	283- 79A		-60170	182- 2A	35051	-70040	206- 1A
	-70450	243- 603A		-60280	283- 77A	34507	-20130	110- 5A		-70040	208- 4A
	-70460	243- 602A		-60310	283- 76B	34511	-20050	134- 6A	35067	-60060	304- 19A
	-70460	492- 661A		-70870	287- 215A		-20050	136- 6A		-60070	304- 21A
	-70600	178- 18A	34042	-60370	144- 3A	34528	-70230-7	94- 15A	35100	-20010	20- 32A
	-70690	240- 331A		-60370	146- 3A	34541	-70730	88- 2A		-20010	301- 44A
	-70690	396- 331A		-60370	148- 3A	34820	-22390	258- 000A		-20020	28- 27A
	-70690	410- 331A		-60420	126- 102A		-64360	194- 1A		-20020	304- 3A
	-70690	426- 331A		-60420	132- 33A		-64360	200- 000A		-20020	304- 16A
	-70690	452- 331A		-60580	144- 3B		-64690	260- 000A		-20030	522- 16A
	-70690	490- 331A		-60580	148- 3B		-64960	348- 000A		-20180	301- 62A
	-70750	196- 331A		-71440	172- 18A		-65070	166- 1A		-20200	22- 19A
	-70830	492- 404A		-71440	174- 22A		-65070	176- 000A		-20200	22- 45A
	-70830	492- 404B		-71450	238- 3A		-65370	166- 1B		-20200	24- 19A
	-70840	492- 405A		-71540	364- 28A		-65370	176- 000B		-20200	26- 19A
	-70950	492- 442A	34044	-20260	416- 5A		-65530	260- 000B		-20200	283- 196A
	-70960	492- 441A		-20260	432- 5A		-65940	262- 000A		-20200	283- 196B
	-70970	492- 442B		-20260	448- 5A		-66230	194- 1B		-20200	304- 49A
	-70980	400- 311A		-70660	251- 15A		-66230	203- 000A		-20200	307- 33A
	-70980	414- 311A		-70760	176- 12A		-66450	336- 000A		-20200	307- 52A
	-70980	430- 311A		-70980	262- 13A		-66590	194- 1C		-20200	434- 53A

PARTS No. INDEX

PART NUMBER	PAGE-SYM	PART NUMBER	PAGE-SYM	PART NUMBER	PAGE-SYM	PART NUMBER	PAGE-SYM				
35100	-20200	436- 13A	35107	-60010	168- 102A	35600	-22080	488- 6A	35600	-76060	174- 109A
	-20200	460- 16A		-70020	134- 38B		-22530	108- 31A		-76070	174- 12A
	-20200	476- 53A		-70020	136- 38B		-22540	108- 32A		-76100	174- 17A
	-20200	478- 13A	35110	-70050	247- 418A		-22550	108- 36A		-76110	172- 13A
	-20200	524- 11A	35175	-20430	28- 1A		-22560	108- 38A		-76180	172- 14A
	-20200	527- 103A	35195	-20750	20- 1A		-22570	108- 60A		-76180	174- 15A
	-20200	527- 112A	35200	-20160	110- 73A		-22580	108- 61A		-76190	172- 15A
	-20220	434- 13A	35210	-23000	298- 13A		-22590	108- 64A		-76190	174- 16A
	-20220	436- 8A		-23010	298- 12A		-22600	108- 67A		-76220	176- 7A
	-20220	476- 13A	35211	-60170	38- 5A		-22610	118- 11A		-76230	196- 323A
	-20220	478- 8A		-60170	344- 5A		-22620	122- 10A		-76610	228- 14A
	-20270	527- 43A	35370	-20060	32- 3A		-22620	124- 10A		-76610	359- 144A
	-20280	283- 197A		-20060	32- 31A		-22630	128- 5A		-76620	247- 408A
	-20280	304- 17A		-20070	32- 11A		-22640	128- 7A		-76620	492- 408A
	-20280	304- 101A		-20070	32- 22A		-22660	128- 15A		-77080-7	198- 11A
	-20280	307- 53A		-20580	32- 2A		-22670	128- 29A		-77250	492- 711B
	-20280	314- 56A		-20590	32- 21A		-22680	128- 30A		-77260	492- 713A
	-20280	316- 56A	35371	-20100	32- 4A		-22690	130- 7A		-77340	454- 324A
	-20310	283- 104A		-20160	32- 5A		-22880	128- 14A		-77340	494- 324A
	-20330	26- 27A		-20550	32- 1A		-71450	178- 2A		-77350	400- 335A
	-20330	28- 28A	35430	-70010	536- 14A		-73890	243- 246A		-77350	414- 335A
	-20330	462- 23A	35440	-20230	32- 6A		-73890	398- 246A		-77350	430- 335A
	-20540	287- 42A		-20230	298- 3A		-73890	412- 246A		-77350	454- 335A
	-20570	287- 202A		-70530	287- 219A		-73890	428- 246A		-77350	456- 335A
	-20830	392- 8A		-70540	287- 220A		-73890	492- 762A		-77350	494- 335A
	-20830	406- 8A		-70550	287- 223A		-73900	243- 241A		-77350	496- 335A
	-20830	422- 8A		-70610	240- 336A		-73900	398- 241A		-77420	492- 714A
	-20830	438- 8A		-70610	396- 336A		-73900	412- 241A		-77510	247- 221A
	-20830	480- 8A		-70610	410- 336A		-73900	428- 241A		-77510	247- 222A
	-20850	462- 24A		-70610	426- 336A		-73900	492- 712A		-77530	247- 242A
	-71970-7	512- 19A		-70610	452- 336A		-73910	243- 614A		-77540	247- 246A
	-71980-7	326- 22A		-70610	490- 336A		-73910	492- 614A		-77550	247- 414A
	-71980-7	328- 27A		-70620	240- 337A		-73920	243- 613A		-77560	400- 324A
	-71980-7	330- 10A		-70810	172- 24A		-73920	492- 612A		-77560	414- 324A
	-71980-7	332- 11A		-70810	174- 29A		-73930	243- 612A		-77560	430- 324A
	-72010-7	326- 23A	35510	-20670	144- 20A		-73940	243- 611A		-77560	456- 324A
	-72010-7	328- 29A		-20670	146- 20A		-73940	398- 221A		-77560	496- 324A
	-72020-7	326- 29A		-20670	148- 20A		-73940	412- 221A		-77600	247- 241A
	-72020-7	328- 39A		-20670	380- 25A		-73940	428- 221A		-77700	247- 221B
	-72030-7	326- 44A	35513	-70280	84- 1A		-73940	492- 613A		-77710	247- 242B
	-72030-7	328- 9A		-70300	86- 1A		-74330	243- 641A		-77940	364- 10A
	-72040-7	311- 21A	35530	-70020	16- 17A		-74350	243- 631A	35617	-60090	182- 7A
	-72040-7	330- 11A	35550	-60030	294- 1A		-74350	492- 711A	35680	-33340	20- 23A
	-72040-7	332- 12A	35570	-20050	251- 2A		-74350	492- 712B		-35560	20- 22A
	-72050-7	334- 5A		-20150	108- 63A		-74850	178- 14A		-43840	283- 171A
	-72240-7	198- 1A		-20320	251- 2B		-74860	178- 19A		-43850	283- 172A
	-72290-7	328- 37A		-70540	178- 3A		-74870	178- 20A		-43860	283- 173A
35102	-70250	126- 114A		-71530-7	198- 9A		-75010	287- 102A		-44010	283- 162A
35104	-70030	66- 123A		-71580	196- 300A		-75270	240- 321A		-44180	283- 177A
	-70030	187- 123A		-71590	396- 301A		-75270	396- 321A		-45950	283- 178A
	-70030	190- 123A		-71590	410- 301A		-75270	410- 321A		-47570	283- 181A
	-70140	176- 15A		-71590	426- 301A		-75270	426- 321A		-47920	307- 42A
	-70170	400- 472A		-71590	452- 301A		-75270	452- 321A		-48470	36- 12A
	-70170	414- 472A		-71590	490- 301A		-75270	490- 321A		-48480	36- 13A
	-70170	430- 472A	35575	-70270	196- 300B		-75280	240- 322A		-48520	36- 143A
	-70170	454- 472A	35600	-20120	16- 6A		-75290	240- 323A		-48520	515- 13A
	-70170	456- 472A		-20150	152- 9A		-75300	240- 521A		-48570	36- 144A
	-70170	494- 472A		-21700	251- 9A		-75730	196- 321A		-48580	34- 113A
	-70170	496- 472A		-21710	251- 8A		-75740	196- 322A		-48590	36- 142A
	-70180	247- 411A		-21900	187- 45A		-75950	396- 521A		-48600	36- 224A
35106	-20020	22- 21A		-22070	394- 23A		-75950	410- 521A		-48610	36- 145A
	-20020	24- 21A		-22070	408- 23A		-75950	426- 521A		-48610	515- 14A
	-20020	26- 21A		-22070	424- 23A		-75950	452- 521A		-48620	34- 112A
	-20020	28- 29A		-22070	450- 23A		-75950	490- 521A		-49460	92- 5A
	-70170	22- 101A		-22070	488- 23A		-76010	126- 115A		-49460	359- 25A
	-70180	62- 42A		-22080	394- 6A		-76020	126- 116A		-49460	372- 5A
35107	-20030	134- 38A		-22080	408- 6A		-76030	16- 114A		-49470	92- 6A
	-20030	136- 38A		-22080	424- 6A		-76060	172- 8A		-49470	359- 26A
	-20030	168- 36A		-22080	450- 6A		-76060	174- 9A		-49470	372- 6A

PARTS No. INDEX

PART NUMBER	PAGE-SYM	PART NUMBER	PAGE-SYM	PART NUMBER	PAGE-SYM	PART NUMBER	PAGE-SYM
35680 -49530	36- 14A	35700 -21450	30- 5A	36431 -60070-7	316- 3A	37430 -20660	108- 000A
-50070	283- 175A	-21460	122- 12A	-60070-7	318- 000A	-20660	114- 1A
-50080	283- 179A	-70970-7	198- 5A	36505 -60060-7	307- 36A	37520 -70160-7	326- 47A
-50160	307- 22A	-71860	178- 9A	-60060-7	311- 1A	-70160-7	328- 47A
-51230	283- 163A	-71870-7	311- 25A	-60070-7	307- 37A	-70170-7	311- 29A
-51700	280- 5A	-71950-7	198- 12A	-60070-7	311- 41A	-70180-7	311- 32A
-52840	280- 2A	-71970	247- 263A	-60080-7	307- 36B	37521 -20380	283- 2A
-53540	92- 102B	-72020	364- 29A	-60080-7	311- 1B	-20380	287- 1A
-54270	515- 132A	35720 -70010	536- 9A	-60090-7	307- 37B	-20390	283- 3A
-54370	283- 174A	35750 -20960	102- 11A	-60090-7	311- 41B	-20390	287- 231A
-54380	283- 176A	-22780	301- 9A	-70090	536- 15A	-21580	283- 2B
-54390	283- 184A	-22780	498- 5A	36600 -70020	287- 216A	-21580	287- 1B
-54510	283- 162B	-23790	78- 133A	36611 -32530-7	152- 21A	37585 -20150	126- 22A
-58750	515- 15A	-23810	112- 19A	36700 -70380-7	326- 14A	37600 -20030	144- 1A
-58760	515- 16A	-23820	126- 12A	-70380-7	328- 15A	-20030	146- 1A
-58770	515- 17A	-23830	126- 104A	-90010	16- 32A	-20030	148- 1A
-59060	92- 102C	-24000	102- 12A	36704 -70060	336- 1A	-20100	288- 402A
-70100	304- 135A	-24140	136- 109A	36724 -70030	534- 14A	-20140	144- 13A
35681 -20560	36- 145B	-24690	102- 12B	-70080	296- 13A	-20140	146- 13A
-20560	515- 14B	-90010	16- 36A	-70100	296- 13B	-20140	148- 13A
35700 -20030	144- 42A	35755 -70010	376- 13A	36725 -20530	258- 1A	-20230	260- 7A
-20030	146- 42A	35820 -60080	116- 50A	-71930	200- 1A	-20230	348- 7A
-20030	148- 42A	-70190-7	192- 14A	-72520	260- 1A	-20680	152- 8A
-20040	144- 43A	35822 -70010-7	326- 30A	-72520	348- 1A	-20680	156- 25A
-20040	146- 43A	35828 -60160	13- 16A	-72730	176- 1A	-21080	434- 15A
-20040	148- 43A	35829 -60050	54- 2A	-72930	260- 1B	-21080	436- 12A
-20050	144- 44A	-60080	369- 1A	-73270	203- 1A	-21080	460- 15A
-20050	146- 44A	-70050-7	326- 31A	36729 -20130	106- 115A	-21080	462- 15A
-20050	148- 44A	35830 -70010	100- 21A	36733 -20200	190- 11A	-21080	476- 15A
-20060	144- 45A	35902 -60020-7	304- 22A	-20200	392- 16A	-21080	478- 12A
-20060	146- 45A	35910 -70200	243- 621A	-20200	406- 16A	-21210	190- 105A
-20060	148- 45A	-70210	243- 623A	-20200	422- 16A	-21210	465- 28A
-20070	144- 46A	-70220	243- 622A	-20200	438- 15A	-21350	134- 23A
-20070	146- 46A	-70250	254- 34A	-20200	480- 15A	-21350	136- 23A
-20070	148- 46A	-70260	170- 23A	37200 -70060	243- 452A	-21750	22- 22A
-20080	144- 47A	-70260	356- 7A	-70070	398- 452A	-21750	24- 22A
-20080	146- 47A	-70360	492- 591A	-70070	412- 452A	-21750	26- 22A
-20080	148- 47A	-70370	492- 592A	-70070	428- 452A	-23590	287- 47A
-20090	144- 48A	-70380	492- 593A	37212 -20150	134- 19A	-23590	287- 47B
-20090	146- 48A	-70390	170- 23B	-20150	136- 19A	-23800	106- 122A
-20090	148- 48A	-70410	247- 662A	-60150	122- 5A	-24060	110- 7A
-20100	144- 49A	-70420	247- 663A	-60150	124- 5A	-24210	162- 14A
-20100	146- 49A	-70430	247- 661A	-60160	118- 6A	-24210	164- 14A
-20100	148- 49A	35930 -70010	74- 233A	37213 -60280	134- 20A	-24210	382- 25A
-20110	144- 100A	-70010	78- 123A	-60280	136- 20A	-24460	184- 36A
-20110	146- 100A	-70350	534- 12A	-60390	122- 6A	-24550	58- 38A
-20110	148- 100A	-70420-7	334- 8A	-60390	124- 6A	-71330	492- 312A
-20120	144- 101A	36011 -70030-7	150- 3A	-60450	118- 7A	-71820-7	94- 2A
-20120	146- 101A	-70070	150- 3B	-60630	134- 20B	-71930	62- 47A
-20120	148- 101A	36200 -60030-7	322- 12A	-60630	136- 20B	-71940	62- 49A
-20130	144- 102A	36227 -60040	96- 21A	37290 -27170	30- 3A	-72140	172- 22A
-20130	146- 102A	36229 -23050	16- 1A	-27530	30- 8A	-72140	174- 23A
-20130	148- 102A	-23350	16- 1B	37301 -21620	134- 1A	-72320	126- 120A
-20140	144- 103A	-24010	16- 1C	-21620	144- 000A	-72340	60- 37A
-20140	146- 103A	36233 -23270	13- 11A	-21630	136- 1A	-72350	62- 20A
-20140	148- 103A	-23630	13- 11B	-21630	146- 000A	-72370-7	266- 22A
-20150	144- 104A	-23770	13- 11C	-21930	136- 1B	-72370-7	268- 22A
-20150	146- 104A	36405 -70020	74- 231A	-21930	146- 000B	-72380-7	326- 25A
-20150	148- 104A	-70020	78- 121A	-22190	136- 1C	-72380-7	328- 32A
-20160	144- 105A	36406 -20030	74- 201A	-22190	148- 000A	-72390-7	326- 26A
-20160	146- 105A	36430 -23360	307- 17A	-22650	136- 1D	-72390-7	328- 34A
-20160	148- 105A	-23500	376- 2A	-22650	148- 000B	-72400-7	326- 41A
-20170	144- 106A	-23500	378- 4A	37381 -20060	148- 4A	-72400-7	328- 33A
-20170	146- 106A	-23770-7	378- 2A	37420 -20730	114- 2A	-72410-7	330- 13A
-20170	148- 106A	-60070-7	311- 18A	-21120	114- 2B	-72410-7	332- 14A
-20230	344- 3A	-60080-7	311- 58A	37421 -20620	80- 2A	-72420-7	510- 5A
-20570	36- 243A	-70170-7	318- 2A	-20620	114- 000A	-72650	262- 6A
-20810	251- 12A	36431 -21120	307- 18A	-21100	80- 2B	-72680	247- 412A
-21350	122- 29A	-60070-7	314- 3A	-21100	114- 000B	37618 -70010	100- 14A

PARTS No. INDEX

PART NUMBER	PAGE-SYM	PART NUMBER	PAGE-SYM	PART NUMBER	PAGE-SYM	PART NUMBER	PAGE-SYM				
37618	-70020	100- 15A	37900	-22170	251- 1A	38511	-71240	172- 37A	38559	-70010	100- 20A
37628	-70010	100- 17A		-23360	116- 1A		-71240	174- 42A	38560	-20180	458- 1A
	-70170	172- 9A		-23370	126- 101A		-71250	174- 41A		-20180	470- 000A
	-70170	174- 10A		-23470	108- 1A		-71290-7	326- 10A		-60230	434- 21A
37634	-60010-7	322- 17A		-23970	134- 4A		-71290-7	328- 11A		-60230	476- 21A
	-60010-7	330- 14A		-23970	136- 4A		-71300-7	326- 35A		-60310	398- 000A
	-70020-7	311- 23A		-24320	116- 1B		-71300-7	328- 45A		-60310	412- 000A
	-70020-7	332- 16A		-70880-7	198- 8A		-71330-7	512- 40A		-60310	428- 000A
	-70030-7	332- 15A	37904	-20500	144- 21A	38521	-20230	394- 1A		-60350	187- 1A
37636	-20210	258- 7A		-20500	146- 21A		-20230	408- 1A		-60350	243- 000A
	-70020	200- 4A		-20500	148- 21A		-20230	424- 1A		-60550	460- 1A
	-70060	336- 7A		-20590	144- 11A		-20230	450- 1A		-60550	492- 000A
	-70320	203- 4A		-20620	146- 11A		-20230	488- 1A		-60570	436- 1A
37643	-70080-7	44- 27A		-20740	380- 21A		-20270	394- 000A		-60570	454- 000A
	-70080-7	530- 20A		-20780	146- 11B		-20270	408- 000A		-60570	478- 1A
	-70080-7	530- 27A		-20880	148- 11A		-20270	424- 000A		-60570	494- 000A
37710	-70390	160- 122A	37910	-20780	134- 2A		-20270	450- 000A		-60600	190- 1A
	-70390	220- 42A		-20850	136- 2A		-20270	488- 000A		-60600	247- 000A
37713	-60020	84- 11A		-21110	136- 2B		-20430	114- 3A		-60610	460- 1B
	-60020	86- 11A	38052	-20430	134- 12A		-20430	128- 000A		-60610	462- 1A
37715	-20020	301- 5A		-20430	136- 12A		-60470	392- 31A		-60610	492- 000B
	-20020	301- 5B	38055	-20350	134- 3A		-60470	396- 000A		-60640	392- 1A
	-20120	104- 5A		-20350	136- 3A		-60470	406- 31A		-60640	400- 000A
	-20960	96- 5A	38110	-70040	283- 195A		-60470	410- 000A		-60640	406- 1A
	-22640	82- 13A	38126	-60010	287- 36A		-60470	422- 31A		-60640	414- 000A
	-22680	235- 40A		-60060	287- 38A		-60470	426- 000A		-60640	422- 1A
	-22710	235- 39A	38130	-26830	32- 42A		-60470	452- 000A		-60640	430- 000A
	-22710	235- 39B		-27920	32- 43A		-60470	490- 000A		-60640	438- 1A
	-22850	162- 8A		-27930	32- 41A		-70230	356- 2A		-60640	456- 000A
37740	-20080	291- 31A		-31130	288- 341A	38523	-60410	196- 000A		-60640	480- 1A
	-20080	301- 34A		-31430	298- 41A		-60410	222- 1A		-60640	496- 000A
37743	-20010	307- 32A		-31440	298- 42A		-60640	196- 000B		-60700	190- 1B
	-60030	307- 31A	38171	-31180	36- 133A		-60640	222- 1B		-60700	247- 000B
37810	-60060	187- 11A		-37470	36- 133B		-60760	196- 000C		-70080	178- 17A
	-60060	187- 11C	38191	-20060	283- 74A		-60760	222- 1C		-70100	364- 11A
	-60060	190- 5A	38311	-60650-7	266- 000A	38524	-21280	114- 4A	38565	-20040	16- 5A
	-60060	390- 11A		-60660-7	268- 000A		-21280	130- 000A		-60530	256- 16A
	-60060	390- 11C	38450	-60030-7	64- 1A		-70130-7	507- 211A		-60860	254- 32A
	-60060	392- 11A	38480	-70410	62- 38A	38530	-60080	16- 14A		-60900	356- 5A
	-60060	404- 11A		-70420	66- 25A	38531	-60480	168- 31A		-71460	196- 601A
	-60060	404- 11C		-70440	66- 26A		-60480	174- 000A		-71470	196- 602A
	-60060	406- 11A		-70630	291- 22A		-60490	168- 11A		-71580	356- 3A
	-60060	420- 11A		-70770	60- 40A		-60490	172- 000A		-71990	364- 7A
	-60060	420- 11C		-70800-7	298- 34A	38532	-61530	211- 1A	38567	-70130	170- 24A
	-60060	422- 11A		-70850	60- 23A		-61530	240- 000A		-70150	160- 132A
	-60060	434- 24A		-70870	62- 23A	38534	-60090	224- 4A		-70170	170- 24B
	-60060	436- 11B		-70920	62- 24A	38536	-20390	394- 3A		-70170	235- 12A
	-60060	438- 11A		-70930	62- 22A		-20390	408- 3A		-70290	170- 24C
	-60060	458- 22A		-70930	522- 12A		-20390	424- 3A		38670	-21850
	-60060	460- 11B		-70940	522- 13A		-20390	450- 3A		-21850	160- 34A
	-60060	462- 11A	38510	-20160	215- 11A		-20390	488- 3A		-21910	507- 23B
	-60060	476- 24A		-20160	251- 000A		-70140	240- 602A		-60080	504- 31A
	-60060	478- 11B		-60470-7	150- 6A		-70150	240- 601A		-70250	66- 126A
	-60060	480- 11A		-60500	190- 104A		-70170	396- 602A		-70250	187- 126A
	-60140	180- 60A		-60500	465- 27A		-70170	410- 602A		-70250	190- 126A
	-60200	170- 32A		-71010	254- 33A		-70170	426- 602A	38675	-20110	96- 22A
	-60210	187- 23A		-71120-7	510- 4A		-70170	452- 602A	38677	-70410	96- 26A
	-60210	390- 11B	38511	-60080-7	504- 2A		-70170	490- 602A		-70690-7	98- 6A
	-60210	404- 11B		-60080-7	507- 2A	38538	-70080	536- 22A		-70700-7	98- 7A
	-60210	420- 11B		-60100-7	504- 3A	38542	-60050-7	150- 8A	38691	-70030-7	48- 27A
	-60210	436- 11A		-60100-7	507- 3A	38543	-60170	160- 11A		-70030-7	532- 47A
	-60210	478- 11A		-60150	228- 1A		-60170	178- 000A	38701	-23620	114- 6A
	-60230	187- 11B		-60150	359- 101A	38553	-61100	382- 4A		-23630	114- 10A
	-60230	460- 11A		-60190-7	507- 3B		-61180	128- 17A		-24150	13- 21A
	-70530-7	48- 28A		-71020	170- 22A		-61180	130- 10A		-25250	13- 21B
	-70530-7	532- 48A		-71020	356- 6A	38554	-60310	170- 25A	38705	-33490	152- 2A
	-70660	536- 8A		-71080	16- 115A		-60420	256- 17A		-33520	158- 2A
37811	-70010-7	48- 29A		-71200	174- 40A		-60420	356- 4A		-33530	158- 3A
	-70010-7	532- 49A		-71230	172- 36A		-70810	291- 32A		-37370	50- 1A

## PARTS No. INDEX

PART NUMBER	PAGE-SYM	PART NUMBER	PAGE-SYM	PART NUMBER	PAGE-SYM	PART NUMBER	PAGE-SYM				
38705	-49190	235- 37A	38904	-20360	483- 21A	39890	-70010	8- 133A	40044	-20430	140- 35A
	-49730	50- 2A		-20420	158- 4A		-70010	34- 36A		-20430	142- 35A
	-49910	162- 4A	38906	-20570	82- 1A		-70010	36- 148A		-21130	166- 6A
	-49920	162- 5A		-20810	254- 38A		-70010	515- 28A	40045	-20210	8- 203A
	-50000	154- 4A	39600	-60290	140- 5A		-70040	38- 22A		-20220	8- 213A
	-50360	154- 8A		-60330	140- 6A		-70040	344- 22A		-70130	172- 33A
	-51940	154- 5A		-60460	142- 5A		-70050	36- 147A		-70130	174- 37A
	-52290	154- 6A		-60470	142- 6A		-70050	515- 27A	40061	-70030-7	192- 28A
	-52300	154- 7A		-71670	16- 49A		-70320	22- 34A	40200	-60030-7	90- 13A
	-52860	52- 3A		-72310	178- 25A		-70320	24- 34A	40205	-70070-7	334- 2A
	-52870	52- 4A		-72730	92- 19A		-70320	26- 34A	40314	-60060	13- 23A
	-52960	156- 22A		-72730	359- 39A		-70870	527- 35A	40330	-60170	16- 16A
	-52970	156- 21A		-72730	374- 9A		-71010	42- 22A		-60180	458- 6A
	-52980	162- 6A		-72740	92- 20A	39953	-70050-7	268- 2A		-60180	460- 6A
	-52980	164- 6A		-72740	359- 40A		-70060-7	266- 2A		-60200	13- 24A
	-54540	152- 3A		-72740	374- 10A	39960	-20050	134- 18A		-60270	307- 1A
	-54550	152- 4A		-72750	92- 21A		-20050	136- 18A		-60340	116- 34A
	-55420	154- 8B		-72750	359- 41A		-21050	258- 3A		-60400	13- 24B
	-55430	154- 6B		-72750	374- 11A		-21340	108- 30A		-70530	176- 13A
	-55460	152- 4B		-72960	400- 210A		-21350	108- 35A		-70560	228- 25A
	-55470	162- 4B		-72960	414- 210A		-21360	108- 37A		-70560	359- 205A
	-55470	164- 4A		-72960	430- 210A		-21370	108- 59A		-70660	364- 19A
	-57140	162- 5B		-72960	454- 210A		-21380	118- 3A		-70660	364- 25A
	-57550	52- 1B		-72960	456- 210A		-21400	128- 12A	40332	-70100-7	326- 9A
	-90030	52- 1A		-72960	494- 210A		-70060	200- 3A		-70100-7	328- 10A
	-90040	52- 2A		-72960	496- 210A		-70790	260- 3A	40337	-60200-7	106- 1A
38706	-21310	518- 6A		-73000	262- 8A		-70790	348- 3A		-60370	160- 105A
	-21320	518- 7A		-73010	262- 11A		-70850	336- 3A		-60370	220- 28A
	-21650	154- 7B		-73050	203- 7A		-72130-7	512- 4A	40338	-20020	16- 4A
	-22180	164- 5A		-73060	203- 10A		-72150	172- 17A	40410	-24770	2- 21A
38720	-24260	211- 24A	39651	-70010	278- 21A		-72170	176- 3A		-24780	2- 22A
	-24260	211- 105A	39661	-20060	416- 6A		-72460	262- 5A		-25720	30- 1A
	-41870	187- 15A		-20060	432- 6A		-72510	203- 3A		-25730	30- 2A
38730	-50930	458- 21A		-20060	448- 6A	39962	-20010	122- 3A		-26920	2- 21B
38731	-28460	460- 9B		-70390	251- 14A		-20010	124- 3A		-26930	2- 22B
	-28460	462- 9A		-70470	176- 9A	39969	-70220	336- 2A	40460	-21280	298- 2A
38752	-21550	320- 14A	39750	-22150-7	287- 141A	40000	-25970	6- 1A	40495	-60020	522- 3B
38753	-22640	98- 1A		-22160-7	288- 311A		-25980	6- 2A		-70010	522- 3A
	-22650	98- 2A		-22940-7	287- 141B		-25990	6- 3A	40510	-20100	144- 5A
38754	-70020	320- 15A		-70900	26- 101A		-26000	6- 4A		-20100	146- 5A
38755	-24860	386- 1A	39753	-60460	66- 1A		-26020	6- 6A		-21340	382- 6A
	-24860	388- 1A	39754	-60060-7	314- 4A		-26030	194- 2A		-22130	251- 7A
	-24860	472- 1A		-60080-7	316- 4A		-26170	6- 5A		-24140	90- 12A
	-24860	474- 1A		-70020-7	316- 11A		-26850	8- 211A		-24760	146- 5B
	-35440	211- 33A	39880	-70090	56- 16A		-27270	298- 14A		-24870	148- 5A
	-35450	211- 32A		-70090	58- 16A		-28050	6- 7A		-24990	507- 19A
	-41000	106- 101A		-70100	56- 15A		-34700	380- 27A		-25000	507- 16A
	-59550	218- 1A		-70100	58- 15A		-35100	8- 202A		-25270	362- 2A
	-59560	218- 2A		-70110	56- 14A		-35940	187- 5A		-70700	240- 209A
38765	-25860	102- 3A		-70110	56- 106A		-36950	108- 62A		-70740	504- 16A
	-26440	102- 2A		-70110	58- 14A		-36960	108- 66A		-70760	504- 19A
	-28070	102- 3B		-70110	58- 106A		-36970	128- 13A	40511	-20050	220- 19A
38775	-21990	224- 1A		-70120	56- 23A		-41480	8- 211B	40600	-38350	38- 4A
	-22880	402- 1A		-70120	58- 23A		-71310	172- 31A		-40480	344- 4A
	-22880	446- 1A		-70130	56- 13A		-71310	174- 35A		-42080	38- 4B
	-22890	402- 2A		-70130	58- 13A		-71320	172- 32A		-70510	60- 22A
	-22890	446- 2A		-70220	56- 117A		-71320	174- 36A		-70930	92- 12A
	-23290	224- 3A		-70220	58- 117A		-71530-7	198- 10A		-70930	374- 2A
	-23310	224- 2A		-70250	56- 116A		-71540-7	198- 23A		-71010	359- 32A
	-24220	418- 1A		-70250	58- 116A	40010	-20010	136- 47A		-71010	374- 2B
	-24230	418- 2A		-70310	56- 105A		-20570	116- 40A		-71050	536- 4A
	-24870	386- 2A		-70310	58- 105A	40033	-60020	8- 204A	40604	-70190-7	316- 12A
	-24870	388- 2A	39890	-20630	36- 107B		-70050	492- 126A	40730	-20320	168- 13A
	-24870	472- 2A		-20930	340- 13A	40034	-20310	10- 1A		-20320	168- 35A
	-24870	474- 2A		-20930	342- 14A		-20650	10- 6A		-20440	154- 22B
38900	-23510-7	264- 1A		-20950	30- 13A	40035	-20030	90- 111A		-20450	154- 13A
	-24160	168- 101A		-20950	92- 31A	40040	-20120	134- 14A		-20460	162- 7A
38903	-20690	215- 12A		-21290	36- 107A		-20120	136- 14A		-20460	164- 7A
38904	-20360	441- 21A		-21460	287- 21A	40044	-20120	166- 5A		-20530	168- 12A

PARTS No. INDEX

PART NUMBER	PAGE-SYM	PART NUMBER	PAGE-SYM	PART NUMBER	PAGE-SYM	PART NUMBER	PAGE-SYM				
40733	-20130	152- 5A	40840	-72570	176- 8A	40901	-58930	160- 33A	41410	-34270	235- 11B
	-20800	168- 33A		-72580-7	311- 19A		-59790	90- 15A		-35260	356- 1A
	-20920	154- 12A		-72670	247- 417A		-59950	56- 111A		-60130	382- 5A
	-20940	154- 22A		-72670	400- 414A		-59950	58- 111A		-70470-7	507- 212A
	-20940	352- 41A		-72670	414- 414A		-60090	182- 6A		-90010	16- 31A
	-20950	156- 2A		-72670	430- 414A		-60110-7	322- 18A	41441	-70400	84- 35A
40790	-20010	460- 14A		-72670	454- 414A		-60130-7	311- 30B	41530	-20040	134- 52A
	-20010	462- 14A		-72670	456- 414A		-60160	182- 6B		-20040	136- 52A
	-20210	251- 13A		-72670	492- 411A		-70050-7	311- 11A		-20050	224- 46A
	-20430	26- 28A		-72670	494- 414A		-70060-7	311- 30A		-20530	82- 6A
	-60070	22- 7A		-72670	496- 414A		-70070-7	311- 31A		-20880	126- 53A
	-60070	24- 7A		-72940	262- 3A		-70080-7	334- 3A		-20920	251- 6A
	-60070	26- 7A		-72950	262- 10A	40902	-20030	184- 2A		-20930	251- 4A
	-60070	390- 17A		-73000	203- 9A		-21430	102- 4A		-21480	394- 4A
	-60070	404- 17A		-73010	203- 16A		-22380	465- 24B		-21480	408- 4A
	-60070	420- 17A		-73020	247- 131A		-23790	160- 2A		-21480	424- 4A
	-60070	438- 9A		-73040	247- 455A		-29330	507- 141A		-21480	450- 4A
	-60070	480- 9A		-73080	247- 413A		-29340	507- 142A		-21480	488- 4A
	-70180	66- 128A		-73130-7	94- 4A		-33010	460- 2A		-21680	527- 133A
	-70180	187- 128A	40845	-70050	184- 108A		-33050	24- 42A		-21890	108- 33A
	-70180	190- 128A	40850	-20030	80- 6A		-33060	460- 2B		-22440	352- 37A
	-70200	243- 501A		-20060	106- 4A		-36210	362- 4A		-22470	382- 11A
	-70200	398- 501A		-20060	222- 3A		-36440	369- 3A		-22520	134- 52B
	-70200	412- 501A		-20340	68- 11A		-39280	298- 1B		-22520	136- 52B
	-70200	428- 501A		-20550	184- 5A		-39600	102- 5B		-22740	26- 29A
	-70360-7	48- 12A		-20560	90- 2A		-41950	102- 4B		-22790	251- 4B
	-70360-7	532- 32A		-60080	160- 3A		-42020	80- 21B		-60080	26- 102A
	-70430	172- 23A		-70050	226- 14A		-42040	190- 2A		-60080	66- 34A
	-70430	174- 28A		-70050	228- 44A		-42060	392- 3A		-71210	260- 24A
	-70460	492- 501A		-70050	354- 14A		-42060	406- 3A		-71210	336- 24A
	-70500	172- 23B		-70080	386- 13A		-42060	422- 3A		-71210	348- 24A
	-70500	174- 28B		-70080	388- 13A		-42060	438- 3A		-71250	243- 161B
	-70540	400- 501A		-70080	402- 13A		-42060	480- 3A		-72410	243- 211A
	-70540	414- 501A		-70080	418- 13A		-42090	462- 17A		-72410	398- 211A
	-70540	430- 501A		-70080	446- 13A		-60020-7	324- 3A		-72410	412- 211A
	-70540	454- 501A		-70080	472- 13A	40910	-21550	92- 4A		-72410	428- 211A
	-70540	456- 501A		-70080	474- 13A		-21690	92- 4B		-72410	492- 211A
	-70540	494- 501A		-70110	386- 15A		-21860	92- 4C		-72780	243- 466A
	-70540	496- 501A		-70110	388- 15A		-70090	172- 39A		-72790	196- 151A
	-70560	247- 501A		-70110	402- 15A		-70090	174- 44A		-72790	240- 157A
40810	-20020	56- 34A		-70110	418- 15A		-70100-7	334- 10A		-72790	243- 161A
	-20020	58- 34A		-70110	446- 15A		-70120	172- 39B		-72790	398- 161A
	-60030	62- 101A		-70110	472- 15A		-70120	174- 44B		-72790	400- 251A
40840	-20290	10- 2A		-70110	474- 15A	40968	-24850	60- 1A		-72790	412- 161A
	-20300	4- 17A		-70530	504- 5A		-24860	60- 2A		-72790	414- 251A
	-20300	346- 17A	40900	-20120	102- 7A	41100	-60020	140- 8A		-72790	428- 161A
	-20310	144- 33A		-48080	80- 3A		-60020	142- 8A		-72790	430- 251A
	-20310	146- 33A		-49430	211- 2A	41101	-60010	108- 39A		-72790	454- 251A
	-20310	148- 33A		-56890	340- 23A	41200	-60180	126- 19A		-72790	456- 251A
	-23040	134- 122A		-60110	304- 133A	41262	-70020	278- 15A		-72790	494- 251A
	-23040	136- 116A		-71760-7	330- 3A	41321	-60020	291- 3A		-72790	496- 251A
	-25150	4- 132A		-71830-7	332- 3A		-60040	301- 33A		-73550	400- 252A
	-60050	140- 9A	40901	-20110	184- 32A		-70090	301- 33B		-73550	414- 252A
	-60100	140- 10A		-43520	465- 24A	41350	-70020-7	330- 8A		-73550	430- 252A
	-60230	142- 9A		-44620	22- 42A		-70020-7	332- 8A		-73550	456- 252A
	-60240	142- 10A		-45060	166- 3A		-70030-7	330- 9A		-73550	496- 252A
	-60270	142- 10B		-45090	208- 2A		-70030-7	332- 10A		-73560	196- 151B
	-60330	288- 403A		-47440	458- 2A	41351	-60010-7	314- 2A		-73570	196- 553A
	-71500	492- 131A		-48410	527- 12A		-60010-7	330- 000A		-73910	178- 4A
	-71540	258- 5A		-53310	106- 2A		-60030-7	316- 2A		-73930	178- 12A
	-71590	336- 6A		-54380	298- 1A		-60030-7	332- 000A		-73940	178- 15A
	-71600	243- 131A		-57900	184- 4A	41410	-31930	170- 21A		-73950	178- 21A
	-71600	398- 131A		-57970	304- 45A		-31950	160- 131A		-74150	240- 153A
	-71600	412- 131A		-58010	102- 5A		-31950	235- 11A		-74160	240- 551A
	-71600	428- 131A		-58180	80- 21A		-32030	82- 5A		-74310	196- 351A
	-72550	172- 20A		-58210	304- 44A		-33410	254- 31A		-74320	196- 551A
	-72550	174- 26A		-58320	298- 15A		-33450	220- 17A		-74330	196- 552A
	-72560	172- 30A		-58490	98- 31A		-34120	256- 11A		-74540	396- 551A
	-72560	174- 33A		-58550	166- 2A		-34270	160- 131B		-74540	410- 551A

PARTS No. INDEX

PART NUMBER	PAGE-SYM	PART NUMBER	PAGE-SYM	PART NUMBER	PAGE-SYM	PART NUMBER	PAGE-SYM
41530 -74540	426- 551A	41602 -24730	527- 141A	41611 -23340	32- 16A	41618 -33220	56- 31A
-74540	452- 551A	41603 -37930	527- 111A	-23340	32- 24A	-33220	58- 31A
-74540	490- 551A	-43670	538- 3A	-24960	340- 21A	-34840	301- 2A
-74570	92- 22A	-44230	527- 121A	-26340	382- 142A	-36420	224- 13A
-74580	178- 10A	-53170	382- 131A	-26980	206- 3A	-37260	527- 3A
-74670	196- 554A	41604 -54870	287- 45A	41612 -22950	230- 19A	-37380	90- 21A
-74720-7	510- 14A	-60040-7	314- 8A	-22950	232- 19A	-38170	254- 12A
-75150	400- 202A	-60040-7	316- 8A	-22950	468- 19A	-40310	226- 7A
-75150	414- 202A	-60050-7	307- 38A	-27680	211- 101A	-40310	228- 37A
-75150	430- 202A	-60060-7	307- 39A	-32470	518- 12A	-40310	354- 7A
-75150	454- 202A	-60070-7	307- 38B	-33740	34- 46A	-41740	527- 41A
-75150	456- 202A	-60080-7	307- 39B	-33760	36- 123A	-41760	527- 42A
-75150	494- 202A	41605 -41290	283- 99A	-40560	73- 63A	-41790	74- 401A
-75150	496- 202A	-41290	283- 99B	-48200	211- 102A	-45900	4- 41A
-75190	262- 19A	-41290	524- 3A	-48210	211- 103A	-45900	346- 101A
-75260	247- 211A	-41290	524- 3B	-51390	276- 2A	-48510	527- 101A
-75290	247- 161A	-50600	8- 201A	-60020	434- 22A	-48520	527- 122A
-75380	364- 1A	-50850	34- 48A	-60020	476- 22A	-48530	527- 123A
-75380	364- 16A	-51370	206- 4A	41613 -34920	22- 9A	-51320	187- 42A
-75390	364- 3A	-53600	78- 132A	-34920	24- 9A	-51330	187- 43A
-75400	364- 5A	-57120	8- 136A	-35410	22- 8A	41619 -21790	283- 193A
-75410	364- 8A	41606 -22520	92- 101A	-35410	24- 8A	-27860	527- 102B
41533 -20040	78- 4A	-28070	162- 22A	-35410	26- 8A	-36060	24- 44A
-20080	78- 134A	-32320	114- 41A	-37210	78- 142A	-36060	26- 44A
-20140	280- 4A	-56200	184- 6A	-40210	301- 7A	-39010	24- 45A
-20140	527- 132A	-56210	32- 15A	-40210	498- 4A	-39010	26- 42A
-20160	280- 3A	-56810	42- 2A	-51300	304- 12A	-42380	460- 8A
-20160	527- 131A	-57890	30- 9A	41615 -24340	283- 97A	-42390	436- 6A
41535 -20010	13- 15A	-70010-7	322- 13A	-27350	394- 22A	-42390	478- 6A
-20010	16- 12A	-70020	504- 32A	-27350	408- 22A	-43440	283- 192B
-20010	134- 35A	41607 -21240	62- 2A	-27350	424- 22A	-51380	256- 12A
-20010	136- 35A	-23440	34- 44A	-27350	450- 22A	-51970	224- 13B
-20070	134- 35B	-24140	40- 1A	-27350	488- 22A	-51970	359- 303A
-20070	136- 35B	-25310	92- 41A	-70300	126- 112A	-55660	352- 38A
-60020	116- 45A	-26540	36- 121A	41616 -35480	298- 4A	-55680	356- 16A
41585 -70270	178- 13A	-27360	92- 43A	-39070	22- 44A	-57220	384- 26A
41600 -24660	4- 141A	-30360	106- 3A	-39080	22- 43A	-58090	460- 3A
-48260	56- 118A	-51020	18- 21A	-45240	187- 2A	41620 -24500	24- 43A
-48260	58- 118A	-59090	92- 41B	41617 -29910	108- 42A	-38190	507- 25A
-55190	34- 4A	41608 -39930	460- 7A	-31910	20- 31A	-38200	507- 141B
-70750	243- 105A	-50470	162- 22B	-32040	22- 13A	-42180	518- 3A
-70890	243- 111A	-50470	164- 22A	-32040	24- 13A	-42200	518- 11A
-70890	398- 111A	41609 -20290	382- 141A	-32040	26- 13A	-46870	342- 21A
-70890	412- 111A	-22300	515- 121A	-32050	22- 14A	-46870	342- 41A
-70890	428- 111A	-22900	515- 123A	-32050	24- 14A	-48400	362- 5A
-71410-7	334- 11A	-24810	515- 122A	-32050	26- 14A	-52010	369- 12B
-71450	492- 413A	-51020	78- 201A	-32650	22- 6A	-52870	342- 31A
-71460	492- 401A	41610 -26860	304- 13A	-32650	24- 6A	41621 -20140	6- 16A
-71470	492- 302A	-26870	304- 14A	-32650	26- 6A	-20170	194- 3A
-71480	492- 111A	-30180	22- 12A	-34940	28- 31A	-20200	6- 17A
-71500	492- 412A	-30180	24- 12A	-35210	283- 194A	-20200	6- 17B
-71580-7	266- 13A	-36050	304- 18A	-46070	78- 6A	-20290	6- 15A
-71580-7	268- 13A	-36700	304- 46A	-46400	166- 4A	-20320	2- 17A
-71590-7	266- 16A	-50290	18- 3A	-55860	283- 191A	-20320	4- 119A
-71590-7	268- 16A	-50960	458- 3A	-55870	283- 192A	-20340	2- 16A
-71740	247- 111A	-50980	458- 8A	-59770	304- 2A	-20340	4- 32A
-71750	247- 671A	-56080	434- 8A	41618 -22150	108- 40A	-20340	4- 121A
-71760	247- 672A	-56080	476- 8A	-26050	22- 5A	-20340	346- 42A
-71770	400- 115A	-70010	247- 404A	-26050	24- 5A	-21530	134- 22A
-71770	414- 115A	41611 -20140	13- 12A	-26050	26- 5A	-21530	136- 22A
-71770	430- 115A	-20150	64- 2A	-26570	56- 32A	-22140	6- 18A
-71770	456- 115A	-20420	16- 9A	-26570	58- 32A	-24500	6- 13A
-71770	496- 115A	-21260	386- 21A	-30250	224- 21A	-25130	6- 14A
41601 -48190	22- 11A	-21260	388- 21A	-30280	80- 22A	-26110	140- 3A
-48190	24- 11A	-21260	402- 21A	-32000	434- 12A	-29360	108- 27A
-55190	211- 23A	-21260	418- 21A	-32000	436- 7A	-29390	118- 5A
-55190	211- 104A	-21260	446- 21A	-32000	476- 12A	-29410	118- 25A
-60010-7	328- 49A	-21260	472- 21A	-32000	478- 7A	-29420	122- 7A
41602 -24680	527- 102A	-21260	474- 21A	-32030	30- 11A	-29420	124- 7A

PARTS No. INDEX

PART NUMBER	PAGE-SYM	PART NUMBER	PAGE-SYM	PART NUMBER	PAGE-SYM	PART NUMBER	PAGE-SYM				
41621	-29430	124- 9A	41750	-47380	480- 7A	43022	-60060	192- 1A	43113	-47060	507- 14B
	-30140	118- 8A		-47440	26- 12A		-60070	192- 1B		-49160	232- 1A
	-30490	90- 4A	41751	-30270	206- 3B	43100	-21370	13- 22A		-49780	232- 2A
	-30840	122- 9A		-31390	388- 22A		-71380-7	326- 13A		-49780	392- 44B
	-30850	122- 109A		-31390	474- 22A		-71380-7	328- 14A		-49780	406- 44B
	-30970	140- 13B		-31410	388- 23A		-71390-7	311- 20A		-49780	422- 44B
	-31290	142- 3A		-31410	474- 23A	43110	-24480	96- 1A		-49780	444- 2B
	-31310	142- 4A	42001	-60220	110- 78A		-24490	96- 2A		-49780	486- 2B
41635	-38650	22- 18A		-60230	110- 79A	43111	-21750	307- 11A		-49860	444- 2A
	-38650	24- 18A		-60240	112- 11A		-22400	98- 3A		-49860	486- 2A
	-38650	26- 18A		-60250	112- 17A		-22520	98- 5A		-49870	232- 6B
	-38650	283- 42A		-60270	118- 12A		-22750	100- 2A		-52360	386- 3B
41641	-20300	402- 7A		-60270	124- 17A		-22780	307- 12A		-52360	388- 3A
	-20300	418- 7A		-60280	118- 15A		-22860	98- 9A		-52360	402- 3B
	-20300	446- 7A		-60290	118- 20A		-22870	98- 4A		-52360	446- 3B
	-22910	144- 14A		-60310	122- 19A	43113	-20200	211- 35A		-52360	472- 3B
	-22910	146- 14A		-60310	124- 21A		-23770	230- 1A		-52360	474- 3A
	-22910	148- 14A		-60330	124- 29A		-24030	230- 2A		-52370	386- 16B
	-38760	208- 1A		-60340	126- 13A		-24510	211- 14A		-52370	388- 16A
	-42830	32- 12A		-60350	126- 14A		-25520	386- 16A		-52370	402- 16B
	-42850	32- 13A		-60360	112- 18A		-25520	402- 16A		-52370	446- 16B
	-43690	187- 41A		-60640	122- 23A		-25520	418- 16A		-52370	472- 16B
	-44390	18- 12A		-70530	184- 106A		-25520	446- 16A		-52370	474- 16A
	-44400	18- 11A	42003	-60020	144- 10A		-25520	472- 16A		-70440	386- 3A
	-44800	222- 2A		-60020	146- 10A		-26030	211- 36A		-70440	402- 3A
	-51690	18- 11B		-60020	148- 10A		-27700	211- 34A		-70440	418- 3A
41650	-70190-7	326- 3A		-60540	122- 15A		-30330	390- 4A		-70440	446- 3A
	-70190-7	328- 3A		-60560	124- 26A		-30330	404- 4A		-70440	472- 3A
	-70300	536- 10A		-60600	120- 38A		-30330	420- 4A		-72300	504- 14A
	-70320-7	94- 13A		-60690	126- 14B		-30570	392- 43B		-72310	504- 15A
41656	-20020	266- 25A	42004	-20010	144- 12A		-30570	406- 43B	43124	-60130	320- 1A
	-20020	268- 25A		-20010	146- 12A		-30570	422- 43B		-60140	320- 2A
	-70270-7	94- 8A		-20010	148- 12A		-30570	441- 3A		-60150	320- 16A
	-70280-7	198- 6A		-20010	380- 10A		-30570	444- 3B		-60160	320- 17A
	-70310-7	268- 26A		-60030	10- 8A		-30570	465- 1A	43300	-60010	56- 121A
	-70320-7	266- 26A	42006	-60360	122- 17A		-30570	468- 1A		-60010	58- 121A
41657	-70130	84- 36A		-70060	187- 31A		-30570	483- 3A		-60020	56- 122A
	-70220-7	198- 2A		-70060	390- 115A		-30570	486- 3B		-60020	58- 122A
41672	-20810-7	283- 211A		-70060	404- 111A		-31860	441- 2A	43301	-70050	180- 20A
	-20810-7	524- 21A		-70060	420- 115A		-31860	483- 2A	43415	-60020	180- 1A
41677	-70010	16- 137A		-70760-7	198- 14A		-32810	465- 2A	43420	-70030	180- 50A
41678	-70040-7	512- 10A	42011	-60200	122- 16A		-32810	468- 2A	43424	-60400	150- 2A
41681	-70180	247- 103A	42017	-60020	10- 9A		-32840	392- 44A	43550	-60090	287- 41A
41694	-70160	84- 37A	42060	-70510	88- 1A		-32840	406- 44A		-60100	73- 13A
41710	-30660	8- 136B	42730	-20020-7	378- 1A		-32840	422- 44A		-60100	73- 13B
	-35550	184- 7A		-70060	376- 1A		-34420	465- 6A		-60100	78- 13A
	-56870	26- 3A		-70110-7	378- 11A		-34420	468- 6A		-60100	78- 13B
41711	-21910	392- 6A	42750	-70620	84- 3A		-34430	232- 6A		-60100	384- 22A
	-21910	406- 6A	42752	-60950	80- 31A		-35230	235- 34A		-70160	66- 122A
	-21910	422- 6A		-60950	84- 000A		-35820	230- 6A		-70160	187- 122A
	-21980	438- 6A	42753	-60580	80- 32A		-36500	390- 3A		-70160	190- 122A
	-21980	480- 6A		-60580	86- 000A		-36500	404- 3A		-70210	243- 462A
	-22050	462- 19A		-60760	80- 32B		-36500	420- 3A		-70270	287- 111A
	-22850	78- 201B		-60760	88- 000A		-37780	220- 11A		-70270	287- 131A
41750	-21330	520- 11A	42761	-70010-7	46- 71A		-37790	220- 12A		-70270	287- 131B
	-27140	20- 31B		-70020-7	532- 61A		-38040	154- 21A		-70280	287- 126A
	-27240	340- 2A	43000	-70060-7	48- 26A		-38330	254- 13A		-70420	172- 12A
	-27290	304- 18B		-70060-7	532- 46A		-38750	465- 4A		-70420	174- 14A
	-28230	26- 43A	43001	-60020-7	324- 5A		-39090	220- 13A	43571	-20130	42- 5A
	-33960	58- 4A	43005	-60010	538- 1A		-39100	156- 31A		-20140	73- 11A
	-34750	190- 101A		-60050-7	44- 2B		-39410	228- 112A		-20150	73- 12A
	-39600	20- 31C		-60050-7	530- 2B		-39960	392- 43A		-20150	206- 5A
	-43990	26- 9A		-70060-7	44- 2A		-39960	406- 43A		-20150	208- 5A
	-44010	26- 11A		-70060-7	530- 2A		-39960	422- 43A		-60040	73- 14A
	-44220	462- 18A		-70120	538- 11A		-39970	444- 3A		-60050	73- 15A
	-47380	392- 7A		-70130	538- 12A		-39970	486- 3A		-60050	73- 15B
	-47380	406- 7A	43020	-70070	172- 27A		-43470	352- 39A		-60060	73- 16A
	-47380	422- 7A		-70070	174- 31A		-43790	507- 15A		-60060	78- 11A
	-47380	438- 7A	43022	-20180	192- 1C		-43800	507- 14A	43573	-20030	386- 6A

PARTS No. INDEX

PART NUMBER	PAGE-SYM	PART NUMBER	PAGE-SYM	PART NUMBER	PAGE-SYM	PART NUMBER	PAGE-SYM				
43573	-20030	388- 6A	43900	-23660	488- 24A	43963	-20120	114- 32A	44770	-55880	534- 3A
	-20030	402- 6A		-23760	10- 12A		-20130	126- 51A		-60050-7	271- 68A
	-20030	418- 6A		-23830	80- 54A		-20140	114- 13A		-70520-7	326- 17A
	-20030	446- 6A		-24220	126- 56A		-20140	114- 13B		-70520-7	328- 19A
	-20030	472- 6A		-24230	184- 35A		-20140	116- 41A		-70530-7	326- 21A
	-20030	474- 6A		-24610	184- 34A		-20140	120- 41A		-70540-7	326- 46A
	-20280	154- 14A		-60100-7	287- 49A		-20140	126- 41A	44771	-22070	271- 210A
	-20280	352- 42A		-60130-7	322- 15A		-20150	110- 49A		-22200	271- 200A
	-20300	154- 16A		-70480	260- 9A		-20160	114- 18A		-22540	271- 200B
	-20350	154- 15A		-70480	348- 9A		-20170	114- 37A		-22590	392- 121A
	-20350	235- 45A		-70500	84- 9A	44074	-20040	251- 3A		-22590	406- 121A
	-20370	226- 15A		-70640	84- 38A		-20070	394- 5A		-22590	422- 121A
	-20370	228- 45A		-70640	88- 3A		-20070	408- 5A		-22590	438- 31A
	-20370	352- 15A		-71100	336- 9A		-20070	424- 5A		-22590	480- 31A
	-20370	354- 15A		-73040	62- 48A		-20070	450- 5A	44785	-20100	458- 31A
43711	-22550	34- 11A		-73260-7	44- 26A		-20070	488- 5A		-22160	460- 101A
43751	-20150	126- 16A		-73260-7	530- 18A		-70390	240- 511A		-22160	462- 41A
	-70110	243- 463A		-73260-7	530- 26A		-70440	196- 311A	44787	-23780	271- 19A
	-70300	400- 471A		-73530-7	46- 19A		-70490	396- 511A	44794	-22620	271- 61A
	-70300	414- 471A		-73530-7	532- 9A		-70490	410- 511A	44810	-70050	30- 14A
	-70300	430- 471A		-73540	240- 333A		-70490	426- 511A		-70050	42- 3A
	-70300	454- 471A		-73540	396- 333A		-70490	452- 511A		-70110-7	330- 23A
	-70300	456- 471A		-73540	410- 333A		-70490	490- 511A		-70110-7	332- 19A
	-70300	494- 471A		-73540	426- 333A	44081	-60030	114- 5A	44820	-20520	26- 26A
	-70300	496- 471A		-73540	452- 333A		-70070	301- 20A		-20520	462- 21A
	-70450-7	198- 22A		-73540	490- 333A	44083	-61020	220- 1A	44822	-20660	36- 234A
	-70470	247- 416A		-73820	126- 119A		-61020	238- 000A		-60180	18- 2A
43780	-37490	206- 8A		-73880-7	266- 20A	44160	-70050	527- 23A	44841	-20980	271- 69A
	-70050-7	266- 11A		-73880-7	268- 20A	44184	-23580	280- 21A		-21100	271- 6A
	-70050-7	268- 11A		-73910	172- 21A		-23590	280- 22A	44860	-20070	291- 11A
43782	-20010	110- 81A		-74190	172- 21B	44300	-60630	102- 1A	44881	-60300	62- 3A
43800	-23080	28- 11A		-74190	174- 24B	44340	-60130	298- 11A		-60310	62- 4A
	-26160	22- 24A		-74200-7	266- 21A	44344	-70020	283- 75A		-60320	522- 1A
	-26160	24- 24A		-74200-7	268- 21A		-70020	283- 75B	44890	-60190	62- 5A
	-26160	26- 24A		-74360	364- 12A		-70020	524- 2A		-60240	60- 3A
	-26320	8- 111A		-74360	364- 24A		-70020	524- 2B		-60260	60- 4A
	-26330	8- 112A		-74370	364- 22A	44361	-70050	66- 24A		-70140-7	298- 21A
	-26620	62- 102A	43925	-21130	134- 144A	44370	-70070	66- 23A	44950	-70520	172- 5A
	-27460	8- 111B		-21140	140- 34A	44487	-60070	301- 31A		-70520	174- 6A
	-27470	8- 112B		-21140	142- 34A		-60100	291- 1A		-70530	174- 18A
	-28510	8- 111C	43932	-60020	538- 4A	44612	-70550	84- 2A		-70540	174- 21A
	-28520	8- 112C		-70240	92- 17A	44614	-70140	86- 2A		-70550	172- 16A
	-28860	8- 111D		-70240	359- 37A	44615	-20030	144- 2A	44953	-70350-7	94- 7A
	-28870	8- 112D		-70240	374- 7A	44621	-20960	146- 2A		-70360-7	94- 6A
43805	-20900	20- 11A	43953	-90010	16- 33A		-20960	148- 2A		-70390-7	198- 18A
	-21780	20- 11B	43954	-70010	262- 17A		-21220	126- 54A	44955	-20050	128- 8A
43871	-20190	56- 115A	43955	-70490-7	94- 14A		-21230	126- 55A	44956	-20180	134- 21A
	-20190	58- 115A	43956	-70590	492- 125A		-21770	126- 54B		-20180	136- 21A
	-20400	56- 41A		-70680	243- 454A		-21780	148- 2B	44960	-20390	112- 10A
	-20400	58- 41A		-70680	398- 454A	44711	-70050	126- 113A	45020	-70160	283- 202A
	-20440	56- 2A		-70680	412- 454A	44721	-62780	92- 2A		-70160	287- 144A
	-20440	58- 2A		-70680	428- 454A		-63080	372- 2A		-70220-7	326- 40A
	-20450	56- 3A		-70690	243- 411A		-63080	374- 000A		-70220-7	328- 28A
	-20450	58- 3A		-70690	398- 411A		-63460	92- 2B		-70220-7	330- 22A
43890	-20070	416- 2A		-70690	412- 411A		-63470	359- 22A		-70220-7	332- 17A
	-20070	432- 2A		-70690	428- 411A		-63470	372- 2B		-70230-7	326- 42A
	-20070	448- 2A		-71190	174- 38A		-63470	374- 000B		-70230-7	328- 36A
	-20170	128- 16A		-71340	247- 419A	44770	-33480	271- 62A	45040	-60420	150- 16A
	-20190	130- 3A		-71350	247- 481A		-46120	271- 121A	45050	-60070-7	314- 5A
	-70090	376- 12A	43962	-20020	211- 46A		-47130	271- 111A		-60070-7	316- 5A
	-70380	16- 41A		-20020	388- 18A		-47400	504- 22A		-60080-7	328- 40A
	-70420	60- 20A		-20020	474- 18A		-50250	271- 63A		-70290	56- 36A
43900	-20420	324- 4A		-20030	211- 42A		-50270	271- 67A		-70290	58- 36A
	-20610	235- 71A		-20060	102- 6A		-50290	271- 65A		-70310	56- 33A
	-23070	251- 11A		-20100	96- 8A		-50300	271- 66A		-70310	56- 33B
	-23660	394- 24A		-21150	98- 8A		-51880	366- 4A		-70310	58- 33A
	-23660	408- 24A	43963	-20090	108- 52A		-51880	369- 26B		-70310	502- 1A
	-23660	424- 24A		-20100	114- 15A		-54250	369- 26A		-70350	56- 35A
	-23660	450- 24A		-20110	114- 17A		-55830	26- 25A		-70350	56- 35B

PARTS No. INDEX

PART NUMBER	PAGE-SYM	PART NUMBER	PAGE-SYM	PART NUMBER	PAGE-SYM	PART NUMBER	PAGE-SYM	
45050	-70350	58- 35A	45311 -71470	238- 2A	45870 -25710	287- 35A	46000 -71550-7	326- 24A
45051	-60020	291- 4A	-71480	172- 6A	-25720	287- 43A	-71550-7	328- 30A
45058	-20010	56- 112A	-71480	174- 7A	-25720	287- 43B	-71560-7	311- 22A
-20010	58- 112A	45315 -20170	258- 25A	-25960	287- 34A	-71570-7	311- 24A	
45110	-60010	287- 39A	-70010	260- 8A	-25970	288- 244A	-71580-7	311- 26A
-60020	287- 39B	-70010	348- 8A	-26590	28- 26A	-71590-7	510- 9A	
-60030	288- 249A	-70030	200- 18A	-26810	434- 23A	-71600-7	332- 13A	
45125	-21200	4- 123A	-70040	260- 23A	-26810	476- 23A	-71760	400- 313A
45200	-20320	10- 7A	-70040	348- 23A	-28660	288- 401A	-71760	414- 313A
-21620	10- 4A	-70050	258- 23A	-28920	190- 3A	-71760	430- 313A	
-23630	13- 2A	-70130	336- 8A	-28920	392- 4A	-71760	454- 313A	
-24190	392- 108A	-70140	336- 23A	-28920	406- 4A	-71760	456- 313A	
-24190	406- 108A	45323 -70270-7	94- 9A	-28920	422- 4A	-71760	494- 313A	
-24190	422- 108A	-70290-7	198- 19A	-28920	438- 4A	-71760	496- 313A	
-24950	416- 3A	45324 -60230	150- 18A	-28920	480- 4A	-71780	247- 217A	
-24950	432- 3A	45360 -70040-7	318- 3A	-70580	178- 23A	-71800-7	328- 31A	
-24950	448- 3A	-70040-7	330- 20A	-70720	172- 10A	-71800-7	332- 18A	
-25920	134- 50A	-70040-7	332- 25A	-70720	174- 13A	46011 -20050	24- 47A	
-25920	136- 50A	45370 -60090	283- 201A	-70730-7	311- 16A	-20050	26- 46A	
-26560	124- 16A	45380 -24520	36- 1A	-70740-7	311- 17A	-20150	6- 11A	
-26780	110- 87A	45410 -70030-7	198- 13A	45871 -70050	262- 2A	-20150	10- 14A	
-26790	110- 88A	45600 -23740	187- 3A	45886 -20570	258- 2A	-20160	518- 54A	
-27570	140- 16A	-23740	187- 3C	-71860	200- 2A	-20170	6- 12A	
-28060	142- 11A	-23750	187- 4A	-72340	260- 2A	-20180	18- 13A	
-29730	392- 108B	-23750	187- 4C	-72520	176- 2A	-20180	36- 242A	
-29730	406- 108B	-23850	390- 14A	-72540	348- 2A	-20180	527- 52A	
-29730	422- 108B	-23850	390- 14C	-73090	203- 2A	-20190	8- 137A	
-60160	140- 12A	-23850	404- 14A	45887 -70270	243- 212A	-20190	376- 3A	
-71280-7	512- 6A	-23850	404- 14C	-70270	398- 212A	-20190	378- 52A	
-71350	187- 108A	-23850	420- 14A	-70270	412- 212A	-20200	30- 6A	
-71350	460- 38A	-23850	420- 14C	-70270	428- 212A	-20200	30- 6B	
-71570	247- 415A	-24210	184- 33A	-70270	492- 212A	-20200	520- 52A	
-71600	364- 30A	-24960	24- 46A	-70270	492- 572A	-20330	80- 9A	
45282	-60230	150- 17A	26- 45A	-70280	492- 571A	-20630	106- 5A	
45301	-60280	110- 6A	436- 9B	-70320	492- 406A	-20630	222- 4A	
-60280	132- 8A	-25160	478- 9B	-70380	400- 214A	-20720	222- 4B	
-60310	118- 24B	-25180	187- 4B	-70380	414- 214A	-21220	80- 8A	
-60310	132- 23B	-25360	187- 3B	-70380	430- 214A	-21300	32- 44A	
-60320	122- 2A	-25380	460- 9A	-70380	454- 214A	-21300	194- 4A	
-60320	124- 2A	-25450	436- 9A	-70380	456- 214A	-21650	68- 53A	
-60320	132- 25A	-25450	478- 9A	-70380	494- 214A	-21650	73- 53A	
-60330	122- 4A	-25510	390- 14B	-70380	496- 214A	-21650	78- 53A	
-60330	124- 4A	-25510	404- 14B	-70390	247- 212A	-21650	296- 53A	
-60330	132- 26A	-25510	420- 14B	-70400	247- 651A	-21650	369- 81A	
-60340	122- 28B	-70190	243- 402A	-70410	247- 652A	-21660	73- 67A	
-60340	124- 28B	-70190	398- 402A	-70420	247- 653A	-21750	80- 152A	
-60340	132- 27B	-70190	412- 402A	45953 -20490	524- 1A	-21980	8- 52A	
-60550	118- 24A	-70190	428- 402A	-20540	524- 1B	-22030	80- 66A	
-60550	132- 23A	-70400	126- 118A	45980 -20140	36- 241A	-22040	80- 65A	
-60560	122- 28A	-70480	247- 402A	46000 -20010	134- 27A	-22320	80- 151A	
-60560	124- 28A	45610 -22390	4- 102A	-20010	136- 27A	-22400	114- 39A	
-60560	132- 27A	45625 -60140	182- 4A	-20920	251- 5A	-22410	112- 20A	
-60580	118- 2A	45701 -70030	522- 14A	-21020	22- 17A	-22420	112- 21A	
-60580	132- 21A	-70040	522- 15A	-21020	24- 17A	-22430	118- 10A	
-60590	118- 4A	-70650-7	298- 33A	-21020	26- 17A	-22440	118- 21A	
-60590	132- 22A	-70670	62- 37A	-21020	283- 89A	-22450	118- 22A	
45311	-20260	134- 13A	45715 -70130-7	198- 4A	-21020	283- 89B	-22460	122- 11A
-20260	136- 13A	45810 -70030	172- 38A	-22570	34- 5A	-22460	124- 11A	
-20520	140- 13A	-70030	174- 43A	-22580	34- 3A	-22470	122- 20A	
-20610	416- 4A	-70040-7	192- 29A	-22800	118- 14A	-22470	124- 23A	
-20610	432- 4A	45830 -20050-7	276- 1A	-22810	122- 25A	-22480	122- 24A	
-20610	448- 4A	-60020	287- 217A	-22810	124- 22A	-22500	126- 24A	
-20740	118- 9A	-60030	287- 218A	-22820	124- 15A	-22680	90- 3A	
-20750	122- 8A	45860 -70010	278- 23A	-22840	130- 6A	-22700	114- 20A	
-20750	124- 8A	-70020	278- 27A	-23760	283- 88A	-23000	108- 90A	
-20930	124- 14A	-70030	278- 28A	-71480	116- 101A	-23140	146- 25A	
-70230	86- 12A	-70040	278- 29A	-71490-7	512- 14A	-60040-7	322- 16A	
-70240	84- 12A	45870 -20010	64- 3A	-71500-7	512- 17A	-60040-7	330- 12A	
-70800	16- 116A	-25520	287- 33A	-71510	178- 8A	-60040-7	334- 6A	

PARTS No. INDEX

PART NUMBER	PAGE-SYM	PART NUMBER	PAGE-SYM	PART NUMBER	PAGE-SYM	PART NUMBER	PAGE-SYM
46011 -70380	243- 215A	47131 -76700	414- 212A	48979 -70060-7	512- 9A	61005 -08030	110- 84A
-70380	398- 215A	-76700	430- 212A	49160 -70030	536- 20A	-08030	128- 23A
-70380	412- 215A	-76700	454- 212A	49190 -70010-7	48- 25A	-08030	130- 12A
-70380	428- 215A	-76700	456- 212A	-70010-7	532- 45A	-10035	18- 51A
-70380	492- 215A	-76700	494- 212A	49212 -70080	536- 13A	-10050	362- 52A
-70630-7	44- 19A	-76700	496- 212A	49290 -70190-7	326- 11A	-12040	134- 101A
-70630-7	530- 19A	-76830	262- 14A	-70190-7	328- 12A	-12055	144- 57A
-70650-7	46- 26A	-76840	262- 20A	-70200-7	326- 12A	-12055	146- 57A
-70650-7	532- 16A	-76880	203- 13A	-70200-7	328- 13A	-12055	148- 57A
46013 -20090	128- 26A	-76890	203- 15A	-70230	262- 1A	-12075	144- 58A
-20090	130- 14A	-76900	247- 122A	49327 -60460	258- 30A	-12075	146- 58A
-20100	128- 24A	-77170	364- 2A	-60480	260- 30A	-12075	148- 58A
-20100	130- 15A	-77170	364- 17A	-60480	348- 30A	-16040	136- 131A
-70540-7	94- 3A	-77180	364- 4A	-60520	336- 30A	-16040	144- 51A
-70700	126- 121A	-77190	364- 6A	-60660	260- 40A	-16040	146- 51A
46017 -70050-7	326- 28A	-77190	364- 20A	-60660	348- 40A	-16050	142- 21A
-70050-7	328- 38A	-77190	364- 26A	-60700	258- 40A	-16060	148- 51A
46023 -70190	492- 121A	-77200	364- 9A	-70240	200- 30A	-16090	144- 31A
-90010	16- 35A	-77210	364- 13A	-71440	336- 40A	-16090	146- 31A
46033 -60350	122- 14A	-77220	364- 14A	-72070	170- 50A	-16090	148- 31A
46926 -70240-7	326- 27A	-77230	364- 15A	-72080	160- 141A	-20110	144- 32A
-70240-7	328- 35A	-77240	364- 21A	-72080	170- 40A	-20110	146- 32A
47131 -20130	134- 34A	-77250	364- 27A	-72080	256- 110A	-20110	148- 32A
-20130	136- 34A	-90010	16- 34A	-72080	356- 100A	-24070	280- 52A
-20140	134- 43A	47171 -20020	144- 19A	-72340	256- 120A	-24070	524- 51A
-20140	136- 43A	-20020	146- 19A	-72340	356- 120A	61006 -16035	126- 42A
-20980	134- 33A	-20020	148- 19A	-72550	200- 40A	-16040	144- 52A
-20980	136- 33A	-20020	380- 26A	-72900	394- 31A	-16040	146- 52A
-21020	504- 18A	-20120	140- 7A	-72900	408- 31A	-16040	148- 52A
-21390	416- 8A	-20970	134- 16A	-72900	424- 31A	-16045	126- 25A
-21390	432- 8A	-20970	136- 16A	-72900	450- 31A	61013 -12020	134- 28A
-21390	448- 8A	-21090	134- 17A	-72900	488- 31A	-12020	136- 28A
-21870	228- 2A	-21090	136- 17A	-73020	254- 111A	61014 -10050	80- 92A
-21870	359- 102A	-21500	142- 7A	-73030	196- 700A	-12055	80- 91A
-21870	369- 2A	-60020	144- 15A	-73340	196- 700B	61033 -05010	13- 61B
-60090	140- 14A	-60020	146- 15A	-73350	240- 700A	-08020	144- 53A
-60150	140- 15A	-60020	148- 15A	-73480-7	512- 30A	-08020	146- 53A
-60200	134- 32A	-70140	260- 15A	-73560	356- 30A	-08020	148- 53A
-60200	136- 32A	-70140	348- 15A	-73650	238- 40A	-08025	182- 58A
-60210	134- 31A	-70170	258- 15A	-73660	238- 50A	-08025	184- 21A
-60210	136- 31A	-70190	336- 25A	-73750	416- 10A	-08025	243- 172A
-60270	108- 25A	-70620	176- 11A	-73750	432- 10A	-08025	369- 71A
-60270	132- 1A	-70740	262- 7A	-73750	448- 10A	-08050	243- 171A
-60290	108- 34A	-70760	203- 6A	-73860	262- 30A	-08050	398- 172A
-60290	132- 3A	47194 -20130	416- 7A	-73870	262- 40A	-08050	412- 172A
-70060	150- 21A	-20130	432- 7A	-73920	203- 30A	-08050	428- 172A
-73470	492- 122A	-20130	448- 7A	-73930	203- 40A	-10020	211- 76A
-75370	240- 261A	-70150	260- 17A	-74200-7	94- 50A	-10030	102- 73A
-75370	396- 261A	-70150	348- 17A	-90630	356- 140A	-12016	144- 54A
-75370	410- 261A	-71300-7	510- 11A	49328 -70030	336- 12A	-12016	146- 54A
-75370	426- 261A	-71520	262- 12A	49511 -70010	278- 12A	-12016	148- 54A
-75370	452- 261A	-71530	262- 15A	49612 -70050	536- 18A	-12020	73- 65A
-75370	490- 261A	-71590	203- 11A	49691 -90440	132- 000A	-12040	134- 102A
-75740	16- 541A	-71600	203- 14A	-91150	132- 000B	-12040	136- 132A
-75750-7	512- 5A	47195 -70090	262- 18A	-91160	132- 000C	-12110	184- 51A
-75760-7	512- 16A	-70130	203- 18A	50201 -00110	96- 7A	-14035	220- 51A
-75780	178- 11A	48974 -70040	128- 70A	-02070	96- 6A	-16045	10- 51A
-75790	178- 16A	-70040	130- 70A	50401 -00100-7	56- 114A	-20115	80- 53A
-75880-7	94- 10A	-70040	132- 41A	-00100-7	58- 114A	-24210	8- 51A
-75920-7	326- 15A	48976 -60430-7	90- 11A	-00140-7	56- 113A	-24290	338- 52A
-75920-7	328- 16A	-60580-7	90- 11B	-00140-7	58- 113A	61034 -10028	62- 46A
-75930-7	326- 16A	-60660	359- 1A	-00690-7	54- 5A	61058 -10025	106- 61A
-75930-7	328- 17A	-60790	362- 1A	-02460	56- 119A	-10025	114- 14A
-75940-7	326- 18A	-60790	364- 000A	-02460	58- 119A	-10030	106- 61B
-75940-7	328- 20A	-60870-7	90- 11C	-02740	104- 8A	61101 -05045	382- 103A
-75950-7	510- 10A	-61130-7	90- 11D	61001 -06050	60- 36A	-06012	492- 403A
-75960-7	510- 15A	-61130-7	94- 000A	-08020	60- 33A	-06016	108- 58A
-76550-7	198- 15A	48977 -20020	278- 20A	61005 -06020	128- 25A	-06016	400- 271A
-76700	400- 212A	-20060	278- 17A	-06020	130- 13A	-06016	414- 271A

PARTS No. INDEX

PART NUMBER	PAGE-SYM	PART NUMBER	PAGE-SYM	PART NUMBER	PAGE-SYM	PART NUMBER	PAGE-SYM
61101 -06016	430- 271A	61101 -14140	450- 51A	61802 -08012	480- 51A	61802 -08025	515- 52A
-06016	454- 271A	-14140	488- 51A	-08016	22- 61A	-08030	78- 61A
-06016	456- 271A	-16040	146- 51B	-08016	28- 61A	-08030	220- 73A
-06016	494- 271A	61102 -10020	114- 28A	-08016	34- 65A	-08030	307- 61A
-06016	496- 271A	61131 -06008	247- 454A	-08016	44- 51A	-08035	106- 62A
-06020	382- 53A	61141 -08012	126- 106A	-08016	56- 171A	-08035	369- 61A
-06025	434- 32A	61275 -06025	182- 51A	-08016	58- 63A	-08050	82- 52A
-06025	476- 32A	-06030	402- 53A	-08016	58- 171A	-08055	160- 81A
-06030	128- 32A	-06030	418- 53A	-08016	62- 52A	-08060	160- 52A
-06035	434- 61A	-06030	446- 53A	-08016	78- 71A	-08060	215- 51A
-06035	476- 61A	61802 -05010	13- 61A	-08016	106- 81A	-08065	226- 52A
-06060	243- 481A	-05012	322- 63A	-08016	114- 16A	-08065	228- 62A
-06060	398- 481A	-06010	22- 51A	-08016	116- 32A	-08065	354- 52A
-06060	412- 481A	-06010	24- 51A	-08016	162- 51A	-08080	160- 71A
-06060	428- 481A	-06010	190- 61A	-08016	184- 52A	-08085	256- 62A
-06080	492- 414A	-06010	465- 54A	-08016	226- 53A	-08105	254- 52A
-08016	16- 48A	-06012	30- 61A	-08016	228- 63A	-10012	134- 104A
-08016	110- 83A	-06012	42- 65A	-08016	283- 101A	-10012	137- 134A
-08016	243- 445A	-06012	56- 91A	-08016	283- 101B	-10016	34- 64A
-08016	398- 445A	-06012	58- 91A	-08016	298- 71A	-10016	40- 51A
-08016	412- 445A	-06012	62- 61B	-08016	301- 53A	-10016	92- 51A
-08016	428- 445A	-06012	92- 71A	-08016	304- 51A	-10016	92- 81A
-08020	108- 29A	-06012	392- 61A	-08016	352- 53A	-10016	106- 51A
-08020	243- 125A	-06012	406- 61A	-08016	354- 53A	-10016	152- 81A
-08020	247- 125A	-06012	422- 61A	-08016	436- 51A	-10016	158- 51A
-08020	398- 125A	-06012	527- 53A	-08016	478- 51A	-10016	160- 51A
-08020	412- 125A	-06016	24- 51B	-08016	524- 54A	-10016	194- 51A
-08020	428- 125A	-06016	24- 62A	-08016	524- 54B	-10016	208- 52A
-08025	108- 51A	-06016	26- 51A	-08016	527- 82A	-10016	228- 51A
-08025	110- 51A	-06016	26- 61A	-08016	530- 61A	-10016	298- 51A
-08025	240- 273A	-06016	56- 51A	-08016	534- 51A	-10016	298- 81A
-08025	396- 273A	-06016	56- 71A	-08020	13- 71A	-10016	350- 51A
-08025	410- 273A	-06016	58- 51A	-08020	18- 61A	-10016	359- 171A
-08025	426- 273A	-06016	58- 71A	-08020	24- 61A	-10016	369- 51A
-08025	452- 273A	-06016	60- 53A	-08020	73- 61A	-10016	376- 51A
-08025	490- 273A	-06016	62- 61A	-08020	73- 71A	-10016	515- 51A
-08040	400- 272A	-06016	78- 56A	-08020	78- 57A	-10016	518- 51A
-08040	414- 272A	-06016	78- 56B	-08020	80- 81A	-10016	527- 83A
-08040	430- 272A	-06016	187- 61A	-08020	92- 54A	-10020	18- 71A
-08040	456- 272A	-06016	291- 54A	-08020	96- 51A	-10020	20- 51A
-08040	496- 272A	-06016	301- 51A	-08020	110- 82A	-10020	20- 61A
-08045	108- 65A	-06016	314- 54A	-08020	152- 73A	-10020	36- 63A
-08045	434- 33A	-06016	316- 54A	-08020	164- 51A	-10020	42- 61A
-08045	476- 33A	-06016	322- 61A	-08020	168- 51A	-10020	92- 72A
-08090	247- 171A	-06016	527- 81A	-08020	182- 52A	-10020	100- 51A
-10020	126- 52A	-06016	527- 91A	-08020	192- 51A	-10020	102- 52A
-10020	240- 971A	-06025	190- 71A	-08020	206- 53A	-10020	140- 22A
-10025	172- 35A	-06025	301- 54A	-08020	220- 74A	-10020	142- 22A
-10025	174- 39A	-06025	458- 51A	-08020	224- 53A	-10020	166- 51A
-10030	394- 16A	-06025	460- 51A	-08020	230- 51A	-10020	187- 52A
-10030	408- 16A	-06025	465- 55A	-08020	232- 51A	-10020	190- 51A
-10030	424- 16A	-06025	498- 53A	-08020	287- 71A	-10020	208- 51A
-10030	450- 16A	-06050	235- 51A	-08020	314- 55A	-10020	211- 75A
-10030	488- 16A	-06050	527- 61A	-08020	316- 55A	-10020	226- 51A
-10040	172- 34A	-08012	56- 52A	-08020	320- 51A	-10020	228- 61A
-10050	196- 271A	-08012	58- 52A	-08020	386- 52A	-10020	314- 51A
-10060	112- 12A	-08012	78- 58A	-08020	388- 52A	-10020	316- 51A
-12020	134- 103A	-08012	114- 45A	-08020	402- 52A	-10020	322- 51A
-12020	136- 133A	-08012	154- 51A	-08020	418- 52A	-10020	354- 51A
-12070	380- 51A	-08012	184- 53A	-08020	446- 52A	-10020	436- 52A
-14060	240- 972A	-08012	230- 53A	-08020	468- 51A	-10020	458- 52A
-14135	396- 972A	-08012	232- 53A	-08020	472- 52A	-10020	460- 52A
-14135	410- 972A	-08012	301- 61A	-08020	474- 52A	-10020	462- 52A
-14135	426- 972A	-08012	382- 51A	-08020	518- 53A	-10020	478- 52A
-14135	452- 972A	-08012	392- 51A	-08020	527- 51A	-10020	518- 52A
-14135	490- 972A	-08012	406- 51A	-08025	36- 81A	-10025	28- 51A
-14140	394- 51A	-08012	422- 51A	-08025	206- 72A	-10025	30- 53A
-14140	408- 51A	-08012	438- 51A	-08025	298- 61A	-10025	32- 62A
-14140	424- 51A	-08012	468- 53A	-08025	369- 62B	-10025	32- 81A

PARTS No. INDEX

PART NUMBER	PAGE-SYM	PART NUMBER	PAGE-SYM	PART NUMBER	PAGE-SYM	PART NUMBER	PAGE-SYM
61802	-10025	38- 54A	-12030	211- 53A	62256	-51520	182- 53A
	-10025	90- 101A	-12030	211- 73A		-51520	291- 61A
	-10025	92- 51B	-12030	224- 51A		-51530	62- 19A
	-10025	98- 62A	-12030	340- 52A		-51610	56- 61A
	-10025	298- 82A	-12030	342- 51A		-51610	58- 61A
	-10025	344- 54A	-12030	342- 61A		-51610	73- 54A
	-10025	376- 51B	-12035	90- 81A		-51610	78- 54A
	-10025	378- 51A	-12035	206- 51A		-51610	78- 54B
	-10030	80- 55A	-12035	218- 51A		-51610	287- 52A
	-10030	102- 53A	-12035	362- 51A		-51610	314- 52A
	-10030	102- 53B	-12050	344- 58A		-51610	502- 51A
	-10030	211- 61A	-12055	80- 83A		-51612	206- 54A
	-10030	211- 71A	-12055	504- 52A		-51612	208- 53A
	-10030	220- 71B	-12055	507- 52A		-51612	291- 51C
	-10030	386- 51A	-12070	80- 83B		-51612	294- 61C
	-10030	388- 51A	-12075	30- 51A		-51612	384- 52A
	-10030	402- 51A	-12100	102- 51A		-51616	291- 51A
	-10030	418- 51A	-12110	211- 51A		-51616	291- 51B
	-10030	446- 51A	-12110	356- 61A		-51616	294- 61B
	-10030	472- 51A	-12125	222- 51A		-51616	314- 52B
	-10030	474- 51A	-12140	211- 52A		-51616	316- 52A
	-10035	32- 61A	-16018	280- 54A		-51616	522- 51A
	-10035	32- 71A	-16018	524- 53A		-51620	56- 54A
	-10035	90- 82A	-16020	6- 52A		-51625	56- 54B
	-10035	187- 51A	-16020	10- 52A		-51625	58- 54A
	-10035	220- 71A	-16020	16- 51A		-51816	287- 51A
	-10040	8- 83A	-16020	42- 51A		-51820	22- 63A
	-10040	102- 52B	-16035	8- 61A		-51825	174- 24A
	-10040	106- 52A	-16035	34- 53A	62257	-51512	287- 53A
	-10040	324- 51A	-16035	80- 51A		-51616	251- 51A
	-10045	206- 52A	-16035	92- 52A		-51625	283- 111A
	-10050	102- 52C	-16035	140- 21A	62261	-14018	60- 45A
	-10050	382- 52A	-16035	222- 52A		-14020	24- 63A
	-10060	102- 72A	-16045	8- 61B		-14020	26- 62A
	-10065	224- 54A	-16055	16- 53A		-15025	60- 25A
	-10070	220- 72A	-16075	34- 51A	62262	-14010	28- 32A
	-10070	507- 53A	-16080	90- 51A	62401	-61081	247- 172A
	-10075	211- 62A	-16110	80- 82A		-81031	36- 59A
	-10075	211- 74A	-20032	6- 51A		-81031	527- 73A
	-10080	504- 53A	-20060	80- 93A		-81041	8- 72A
	-10085	28- 52A	-20095	13- 51A		-81041	34- 62A
	-10100	386- 54A	-24055	338- 51A		-81041	287- 57A
	-10100	388- 54A	61805 -20050	258- 9A		-81061	128- 10A
	-10100	402- 54A	-24060	134- 61A		-81061	187- 33A
	-10100	418- 54A	-24060	136- 61A		-81061	287- 58A
	-10100	446- 54A	62213 -05008	176- 14A		-81061	390- 101A
	-10100	472- 54A	-06025	128- 11A		-81061	404- 101A
	-10100	474- 54A	62256 -29310	182- 54A		-81061	420- 101A
	-12016	80- 84A	-29310	527- 71A		-81067	187- 34A
	-12016	352- 62A	-51310	36- 56A		-81067	390- 102A
	-12020	2- 51A	-51310	287- 221A		-81067	404- 102A
	-12020	16- 61A	-51312	73- 56A		-81067	420- 102A
	-12020	254- 2A	-51312	78- 202A		-81081	60- 34A
	-12020	256- 51A	-51406	36- 61A		-81081	96- 72A
	-12020	298- 72A	-51410	8- 71A		-81081	400- 273A
	-12020	340- 51A	-51410	30- 62A		-81081	414- 273A
	-12020	356- 51A	-51410	34- 61A		-81081	430- 273A
	-12020	507- 51A	-51412	34- 61B		-81081	456- 273A
	-12025	32- 51A	-51412	42- 62A		-81081	496- 273A
	-12025	60- 51A	-51412	56- 62A		-81101	68- 51A
	-12025	62- 51A	-51412	58- 62A		-81101	73- 51A
	-12025	160- 61A	-51412	66- 51A		-81101	78- 51A
	-12025	322- 62A	-51420	66- 125A		-81101	102- 71B
	-12025	520- 51A	-51420	187- 125A		-81101	102- 71C
	-12030	30- 52A	-51420	190- 125A		-81101	296- 51A
	-12030	34- 52A	-51512	294- 51A		-81121	64- 51A
	-12030	90- 81B	-51516	56- 92A		-81121	184- 62A
	-12030	92- 53A	-51516	58- 92A		-81121	187- 56A
	-12030	166- 52A	-51516	515- 53A		-81141	460- 53A
							62401 -81141
							462- 53A
							60- 17A
							56- 82A
							58- 82A
							80- 71A
							178- 24A
							390- 52A
							404- 52A
							420- 52A
							190- 52A
							392- 52A
							406- 52A
							422- 52A
							438- 52A
							480- 52A
							187- 57A
							390- 53A
							404- 53A
							420- 53A
							436- 54A
							460- 54A
							478- 54A
							522- 17A
							184- 61A
							287- 61A
							527- 13A
							515- 54A
							26- 52A
							56- 72A
							56- 152A
							58- 53A
							58- 72A
							58- 152A
							62- 63A
							73- 64A
							106- 93A
							187- 62A
							206- 56A
							287- 56A
							294- 61A
							392- 62A
							406- 62A
							422- 62A
							13- 81A
							13- 81B
							36- 71A
							36- 84A
							38- 57A
							50- 71A
							52- 51A
							56- 63A
							56- 151A
							58- 151A
							62- 62A
							73- 59A
							82- 71A
							92- 62A
							96- 61A
							96- 73A
							104- 71A
							106- 71A
							106- 82A
							152- 71A
							154- 61A
							156- 51A
							156- 61A
							160- 82A
							162- 61A
							164- 61A

PARTS No. INDEX

PART NUMBER	PAGE-SYM	PART NUMBER	PAGE-SYM	PART NUMBER	PAGE-SYM	PART NUMBER	PAGE-SYM				
62480	-21081	182- 57A	62701	-40060	420- 51A	62710	-18201	148- 35A	63011	-10016	136- 36A
	-21081	206- 71A		-40061	187- 54A		-18241	280- 53A		-10020	136- 110A
	-21081	220- 81A		-40061	291- 52A		-18241	524- 52A	63422	-34440	200- 7A
	-21081	222- 61A		-40061	434- 54A	62721	-03100	36- 57A		-42590	4- 18A
	-21081	224- 71A		-40061	436- 53A		-03100	73- 57A		-42590	346- 18A
	-21081	226- 61A		-40061	476- 54A		-03100	78- 203A		-43540	258- 6A
	-21081	228- 71A		-40061	478- 53A		-03100	527- 72A		-43780	4- 19A
	-21081	230- 52A		-40081	22- 64A		-04100	8- 73A		-43780	346- 19A
	-21081	232- 52A		-40081	38- 53A		-04100	30- 64A		-45590	4- 24A
	-21081	235- 61A		-40081	96- 71A		-04100	34- 63A		-45590	346- 24A
	-21081	254- 51A		-40081	98- 61A		-04100	36- 62A		-45830	260- 6A
	-21081	301- 52A		-40081	344- 53A		-04100	42- 64A		-45830	348- 6A
	-21081	307- 51A		-40101	30- 55A		-04100	56- 65A		-47830	4- 118A
	-21081	320- 53A		-40101	34- 66A		-04100	58- 65A	63432	-64275	8- 42A
	-21081	344- 57A		-40101	38- 56A		-04100	66- 53A		-66375	8- 41A
	-21081	352- 61A		-40101	102- 63A		-05100	13- 63A	63811	-00012	36- 135A
	-21081	354- 61A		-40101	190- 53A		-05100	182- 56A		-00017	184- 107A
	-21081	369- 61B		-40101	344- 56A		-05100	291- 62A		-00040	110- 24A
	-21081	369- 62A		-40101	388- 55A		-05100	294- 53A		-00040	120- 39A
	-21081	369- 72A		-40101	474- 55A		-06100	56- 55A		-00045	112- 23A
	-21081	384- 54A		-40121	36- 76A		-06100	56- 64A		-00045	118- 23A
	-21081	468- 52A		-40121	44- 55A		-06100	56- 161A		-00045	122- 18A
	-21081	534- 52A		-40121	64- 52A		-06100	58- 55A		-00045	124- 18A
	-21101	13- 62A		-40121	530- 55A		-06100	58- 64A		-00050	134- 29A
	-21101	16- 62A		-40141	184- 71A		-06100	58- 161A		-00050	136- 29A
	-21101	32- 53A		-40181	166- 63A		-06100	73- 55A		-00055	118- 19A
	-21101	38- 51A	62710	-18101	18- 54A		-06100	78- 55A		-00055	124- 27A
	-21101	90- 92A		-18101	24- 65A		-06100	78- 55B		-00060	122- 21A
	-21101	102- 71A		-18101	26- 64A		-06100	206- 57A		-00060	124- 12A
	-21101	187- 55A		-18101	92- 56A		-06100	208- 54A		-00065	118- 18A
	-21101	211- 63A		-18101	102- 62A		-06100	287- 55A		-00120	110- 4A
	-21101	298- 62A		-18101	102- 62B		-06100	291- 53A	63812	-00060	112- 14A
	-21101	298- 83A		-18101	102- 62C		-06100	291- 53B		-00072	112- 13A
	-21101	324- 71A		-18101	211- 72A		-06100	294- 62A		-00075	126- 30A
	-21101	369- 63A		-18101	211- 72B		-06100	314- 53A		-00080	118- 17A
	-21101	386- 58A		-18101	298- 52A		-06100	316- 53A		-00085	122- 26A
	-21101	388- 58A		-18101	324- 72A		-06100	384- 53A		-00085	124- 20A
	-21101	402- 58A		-18101	362- 53A		-06100	502- 52A		-00095	110- 22A
	-21101	418- 58A		-18101	527- 62A		-06100	522- 52A		-00095	112- 22A
	-21101	446- 58A		-18121	92- 55A		-08100	60- 35A		-00100	116- 49A
	-21101	472- 58A		-18121	126- 57A		-08100	182- 59A	63813	-00010	36- 135B
	-21101	474- 58A		-18121	134- 105A		-08100	184- 22A		-00010	470- 8A
	-21121	30- 54A		-18121	144- 55A		-08100	287- 54A	64111	-01001	187- 7A
	-21121	56- 81A		-18121	146- 55A		-10100	68- 52A		-01001	390- 7A
	-21121	58- 81A		-18121	148- 55A		-10100	73- 52A		-01001	404- 7A
	-21121	62- 53A		-18121	160- 72A		-10100	78- 52A		-01001	420- 7A
	-21121	206- 55A		-18121	184- 151A		-10100	106- 63A	65051	-00506	200- 17A
	-21161	18- 52A		-18121	342- 52A		-10100	296- 52A		-01208	4- 31A
	-21161	92- 61A		-18121	342- 62A		-12100	73- 66A		-01208	10- 11A
	-21161	235- 91A		-18121	507- 54A		-14100	60- 16A		-01208	346- 32A
	-21201	80- 161A		-18141	184- 152A		-14100	184- 72A		-01608	4- 22A
	-21201	90- 93A		-18141	220- 61A		-16100	126- 48A		-01608	4- 133A
	-21201	166- 71A		-18161	8- 62A		-22100	336- 10A		-01608	258- 22A
62701	-10081	110- 86A		-18161	90- 61A		-24100	260- 10A		-01608	346- 22A
	-20041	26- 63A		-18161	126- 44A		-24100	348- 10A		-01906	4- 23A
	-20041	30- 63A		-18161	137- 135A	62722	-03100	182- 55A		-01906	10- 10A
	-20041	42- 63A		-18161	142- 23A		-03100	402- 56A		-01906	260- 22A
	-20041	66- 52A		-18161	144- 34A		-03100	418- 56A		-01906	336- 22A
	-20051	294- 52A		-18161	144- 56A		-03100	446- 56A		-01906	346- 23A
	-40031	73- 58A		-18161	146- 34A	62731	-06100	382- 55A		-01906	348- 22A
	-40031	78- 204A		-18161	146- 56A	62761	-17081	184- 22B		-02209	4- 117A
	-40041	8- 76A		-18161	146- 56B		-27121	522- 18A	65054	-05913	126- 28A
	-40041	24- 64A		-18161	148- 34A	63002	-02016	38- 6A		-05913	126- 108A
	-40041	34- 67A		-18161	148- 56A		-02016	344- 6A		-05913	132- 32A
	-40041	56- 66A		-18181	10- 54A		-03020	8- 74A	65084	-05913	126- 27A
	-40041	58- 66A		-18201	13- 52A		-04032	166- 7A		-05913	126- 107A
	-40051	36- 58A		-18201	80- 67A	63011	-05010	243- 247A		-05913	132- 31A
	-40060	390- 51A		-18201	144- 35A		-05022	8- 212A	65210	-11018	228- 18A
	-40060	404- 51A		-18201	146- 35A		-10016	134- 36A		-11018	359- 148A

PARTS No. INDEX

PART NUMBER	PAGE-SYM	PART NUMBER	PAGE-SYM	PART NUMBER	PAGE-SYM	PART NUMBER	PAGE-SYM
65210 -12007	196- 264A	65210 -12014	168- 22A	65210 -12029	220- 33A	65219 -12012	247- 421A
-12008	400- 263A	-12014	170- 11A	-12029	224- 43A	65220 -31019	106- 34A
-12008	414- 263A	-12014	190- 31A	-12029	240- 164A	-31019	211- 21A
-12008	430- 263A	-12014	196- 563A	-12029	251- 17A	-31019	211- 47A
-12008	456- 263A	-12014	215- 22A	-12032	114- 11A	-31019	220- 22A
-12008	496- 263A	-12014	220- 32A	-12032	126- 105A	-31019	386- 12A
-12009	382- 102A	-12014	220- 45A	-12032	132- 11A	-31019	388- 12A
-12010	196- 263A	-12014	224- 44A	-12032	132- 34A	-31019	402- 12A
-12010	400- 262A	-12014	230- 31A	-12032	172- 7A	-31019	418- 12A
-12010	414- 262A	-12014	232- 32A	-12032	174- 8A	-31019	446- 12A
-12010	430- 262A	-12014	235- 111A	-12038	220- 31A	-31019	472- 12A
-12010	456- 262A	-12014	247- 123A	-12044	224- 41A	-31019	474- 12A
-12010	496- 262A	-12014	382- 124A	-12048	170- 12A	-31024	211- 22A
-12011	106- 121A	-12014	390- 41A	-12053	126- 23A	-31024	211- 41A
-12011	108- 71A	-12014	392- 111A	-12053	132- 29A	-31024	220- 21A
-12011	128- 102A	-12014	404- 41A	-16010	228- 19A	-31024	224- 33A
-12011	132- 7A	-12014	406- 111A	-16010	359- 149A	-31024	382- 15A
-12011	156- 41A	-12014	420- 41A	-22025	176- 10A	-31024	386- 11A
-12011	162- 31A	-12014	422- 111A	-22030	240- 165A	-31024	388- 11A
-12011	170- 13A	-12014	441- 11A	-22035	200- 11A	-31024	402- 11A
-12011	187- 35A	-12014	444- 21A	-22040	196- 261A	-31024	418- 11A
-12011	190- 21A	-12014	468- 32A	-22040	240- 264A	-31024	446- 11A
-12011	196- 262A	-12014	483- 11A	-22040	394- 9A	-31024	472- 11A
-12011	215- 21A	-12014	486- 21A	-22040	396- 264A	-31024	474- 11A
-12011	218- 32A	-12014	507- 121A	-22040	408- 9A	-31024	504- 21A
-12011	222- 33A	-12016	243- 471A	-22040	410- 264A	-31024	507- 21A
-12011	224- 102A	-12016	243- 471B	-22040	424- 9A	-31027	211- 44A
-12011	228- 142A	-12018	160- 124A	-22040	426- 264A	-31027	224- 16A
-12011	230- 32A	-12018	168- 21A	-22040	450- 9A	-31027	507- 18A
-12011	232- 42A	-12018	196- 562A	-22040	452- 264A	-41003	218- 6A
-12011	240- 161A	-12018	220- 44A	-22040	488- 9A	-41006	218- 5A
-12011	243- 162A	-12018	222- 32A	-22040	490- 264A	-41022	394- 2A
-12011	251- 16A	-12018	243- 123A	-22045	120- 26A	-41022	408- 2A
-12011	254- 21A	-12018	256- 41A	-22045	132- 24A	-41022	424- 2A
-12011	254- 101A	-12018	356- 211A	-22045	172- 11A	-41022	450- 2A
-12011	256- 31A	-12018	382- 101A	-22045	174- 11A	-41022	488- 2A
-12011	260- 25A	-12018	398- 123A	-22055	258- 14A	65231 -00041	226- 32A
-12011	336- 26A	-12018	412- 123A	-22060	243- 122A	-00041	228- 131A
-12011	348- 25A	-12018	428- 123A	-22060	398- 122A	-00041	352- 112A
-12011	356- 202A	-12020	243- 214A	-22060	412- 122A	-00061	507- 111A
-12011	359- 212A	-12020	247- 214A	-22060	428- 122A	-00081	160- 41A
-12011	382- 111A	-12020	398- 214A	-22070	336- 15A	-00081	235- 112A
-12011	390- 31A	-12020	412- 214A	-22075	200- 12A	-00081	352- 102A
-12011	392- 21A	-12020	428- 214A	-22080	200- 19A	-00121	226- 31A
-12011	398- 162A	-12020	492- 214A	-22110	240- 169A	-00121	228- 121A
-12011	400- 261A	-12021	196- 565A	-22110	396- 165A	-00121	507- 41A
-12011	404- 31A	-12024	106- 41A	-22110	410- 165A	-00141	394- 42A
-12011	406- 21A	-12024	196- 161A	-22110	426- 165A	-00141	408- 42A
-12011	412- 162A	-12024	196- 162A	-22110	452- 165A	-00141	424- 42A
-12011	414- 261A	-12024	222- 31A	-22110	490- 165A	-00141	450- 42A
-12011	420- 31A	-12024	235- 101A	-22135	258- 16A	-00141	488- 42A
-12011	422- 21A	-12024	240- 163A	-22165	16- 7A	-00161	507- 101A
-12011	428- 162A	-12024	240- 621A	-22170	144- 23A	65240 -21021	196- 566A
-12011	430- 261A	-12024	254- 121A	-22170	146- 23A	-32075	200- 13A
-12011	436- 21A	-12024	256- 131A	-22170	148- 23A	-32135	258- 17A
-12011	438- 21A	-12024	354- 34A	-22170	336- 16A	-32170	336- 17A
-12011	454- 261A	-12024	356- 221A	-22185	134- 51A	65412 -11117	200- 10A
-12011	456- 261A	-12024	507- 31A	-22185	136- 51A	-19194	258- 13A
-12011	460- 21A	-12025	240- 611A	65212 -30624	260- 14A	-21215	260- 13A
-12011	462- 31A	-12026	178- 22A	-30624	348- 14A	-21215	348- 13A
-12011	468- 42A	-12028	196- 163A	-31544	260- 16A	65421 -11114	200- 9A
-12011	478- 21A	-12028	196- 561A	-31544	348- 16A	-19194	258- 12A
-12011	480- 21A	-12028	196- 564A	-43820	134- 45A	-21215	260- 12A
-12011	494- 261A	-12028	396- 162A	-43820	136- 45A	-21215	348- 12A
-12011	496- 261A	-12028	410- 162A	65218 -12010	128- 9A	65431 -19196	258- 11A
-12011	507- 131A	-12028	426- 162A	-12010	132- 35A	-21217	260- 11A
-12014	160- 21A	-12028	452- 162A	-12048	144- 24A	-21217	348- 11A
-12014	160- 111A	-12028	490- 162A	-12048	146- 24A	-23237	336- 11A
-12014	160- 125A	-12029	178- 5A	-12048	148- 24A	-29114	200- 8A

PARTS No. INDEX

PART NUMBER	PAGE-SYM	PART NUMBER	PAGE-SYM	PART NUMBER	PAGE-SYM	PART NUMBER	PAGE-SYM				
65446	-04509	258- 18A	67040	-09000	104- 2B	68055	-10072	164- 1A	69002	-07100	96- 11A
	-04809	260- 18A		-09000	104- 9A		-10110	106- 111A		-07600	96- 12A
	-04809	348- 18A		-09000	156- 9A		-20082	235- 32B		-07600	224- 18A
	-05210	336- 18A		-09000	156- 16A	68235	-50160	106- 22A		-09800	307- 16A
	-06707	200- 14A		-09000	224- 14A	68258	-50165	106- 21A		-12700	100- 4A
65455	-02407	200- 16A		-12000	156- 8A	68630	-50097	220- 14B		-14600	100- 3A
	-03708	258- 21A		-12000	354- 3A		-50100	220- 14A	69021	-10402	13- 27B
	-03808	260- 21A		-15000	154- 9A	68635	-10138	382- 1A		-10404	13- 27A
	-03808	348- 21A		-19000	82- 3A		-10223	352- 32A	69030	-06700	218- 8A
	-04008	336- 21A		-19000	96- 3A		-10229	352- 31A		-06700	218- 8B
65462	-05560	200- 21A		-19000	106- 23A		-20035	160- 38A		-09200	218- 7A
65463	-01640	336- 20A		-19000	226- 3A		-20040	160- 37A		-09200	218- 7B
65464	-06160	258- 20A		-19000	226- 4A		-20042	156- 4A		-13000	13- 25A
	-06260	260- 20A		-19000	226- 5A		-20044	156- 5A	69081	-04000	382- 14A
	-06260	348- 20A		-19000	228- 33A		-20139	154- 2A		-14020	228- 116A
65473	-09930	260- 19A		-19000	228- 34A		-20147	154- 1A		-14030	235- 43A
	-09930	348- 19A		-19000	228- 35A		-40105	226- 1A		-23100	68- 14A
	-10130	258- 19A		-19000	352- 3A		-40105	228- 31A	69100	-10600	52- 5A
	-10230	200- 15A		-19000	354- 2A		-40430	354- 1A		-11000	164- 23A
	-10330	336- 19A		-25000	106- 103A	68645	-10210	228- 111A		-20600	50- 3A
65801	-08016	296- 12A		-25000	224- 9A		-20028	156- 3A		-20600	52- 6A
	-10016	296- 11A		-25000	224- 9B		-30120	222- 12A		-20600	142- 8B
	-10032	73- 8A		-25000	224- 35A		-30125	222- 11A		-21000	152- 6A
	-20060	96- 18A		-32000	114- 9A		-30130	222- 13A		-21000	158- 5A
	-31032	30- 7A		-32000	224- 12A		-40245	352- 2A		-21000	162- 9A
	-31032	36- 233A		-32000	224- 12B		-40260	226- 2A		-21000	164- 9A
	-31032	42- 4A		-50000	224- 11A	68655	-10170	382- 2A	69202	-04000	320- 18A
	-31060	68- 13A	67041	-38040	218- 4A		-10350	382- 3A	69203	-04000	320- 19B
	-31060	73- 5A		-60033	218- 3A		-20045	154- 3A	69205	-06000	82- 4A
	-31060	226- 13A	67230	-15000	320- 3A		-20045	156- 15A		-06000	320- 6A
	-31060	228- 43A		-15000	320- 4A		-20055	220- 16A		-10000	116- 46A
	-31060	354- 13A		-15000	320- 5A		-28072	152- 1A	69207	-04000	320- 19A
	-31160	68- 12A	68035	-10023	392- 46A		-28072	158- 1A		-06000	226- 8A
	-50090	73- 7A		-10023	406- 46A		-40272	228- 32A		-06000	228- 38A
	-63032	34- 47A		-10023	422- 46A		-40323	352- 5A		-06000	354- 21A
	-63060	73- 6A		-10025	441- 9A	68658	-60065	220- 15A	69210	-06040	354- 24A
	-63250	224- 24A		-10025	483- 9A	68677	-60127	504- 41A	69811	-19210	106- 33A
67001	-40000	13- 26A		-10028	230- 4A		-60127	507- 201A		-19210	211- 11A
	-40000	13- 26B		-10030	230- 4B		-60132	211- 38A		-19210	211- 45A
67015	-00001	22- 15A		-10038	468- 4A	69001	-01000	96- 27A		-19210	386- 9A
	-00001	24- 15A		-10043	441- 8A	69002	-02200	96- 14A		-19210	388- 9A
	-00001	26- 15A		-10043	483- 8A		-02200	104- 4A		-19210	402- 9A
67017	-00001	96- 24A		-10046	444- 8A		-02200	104- 4B		-19210	418- 9A
67031	-07000	291- 33A		-10046	486- 8A		-02200	156- 14A		-19210	446- 9A
	-07000	291- 34A		-10048	444- 12A		-02200	162- 21A		-19210	472- 9A
	-07000	291- 35A		-10048	486- 12A		-02200	164- 21A		-19210	474- 9A
	-07000	301- 3A		-10065	232- 4A		-02200	226- 24A		-25210	211- 12A
	-07000	301- 3B		-20023	235- 35A		-02200	228- 104A		-25210	211- 37A
	-07000	301- 4A		-20047	235- 31A		-02200	230- 18A		-25210	220- 18A
67040	-06000	104- 3A		-20053	235- 33B		-02200	232- 18A		-25210	386- 8A
	-06000	162- 3A		-20060	235- 33A		-02200	392- 103A		-25210	388- 8A
	-06000	164- 3A	68045	-10022	392- 42A		-02200	406- 103A		-25210	402- 8A
	-06000	164- 15A		-10022	406- 42A		-02200	422- 103A		-25210	418- 8A
	-06000	226- 23A		-10022	422- 42A		-02200	468- 18A		-25210	446- 8A
	-06000	228- 103A		-10050	465- 23B		-02300	156- 13A		-25210	472- 8A
	-08000	96- 23A		-10050	468- 23A		-02300	224- 34A		-25210	474- 8A
	-08000	230- 5A		-20035	156- 23A		-02700	154- 17A		-32210	211- 43A
	-08000	232- 5A		-20050	235- 31B		-02700	320- 11A	72001	-10600	13- 28A
	-08000	392- 102A		-20073	235- 32A		-03100	96- 13A		-10600	13- 28B
	-08000	406- 102A	68055	-10025	392- 45A		-03100	226- 11A		-10600	50- 12A
	-08000	422- 102A		-10025	406- 45A		-03100	228- 41A		-10600	52- 9A
	-08000	465- 5A		-10025	422- 45A		-03100	354- 11A		-11000	73- 4A
	-08000	468- 5A		-10030	444- 9A		-03800	82- 7A		-11000	96- 29A
	-09000	96- 4A		-10030	486- 9A		-03800	106- 29A		-11000	152- 12A
	-09000	104- 1A		-10044	465- 23A		-03800	224- 17A		-11000	162- 17A
	-09000	104- 1B		-10050	232- 22A		-04400	68- 4A		-11000	164- 17A
	-09000	104- 1C		-10058	162- 2A		-04400	106- 104A		-11000	384- 27A
	-09000	104- 1D		-10058	164- 2A		-05200	224- 19A		-11200	152- 11A
	-09000	104- 2A		-10072	162- 1A		-05700	114- 8A		-11200	156- 26A

PARTS No. INDEX

PART NUMBER	PAGE-SYM	PART NUMBER	PAGE-SYM	PART NUMBER	PAGE-SYM	PART NUMBER	PAGE-SYM	
72001	-11200	162- 18A	73214 -00100	470- 7A	88201 -06704	187- 16A	88241 -07106	420- 6A
	-11200	164- 18A	73221 -00100	187- 111A	-06704	256- 15A	-07106	422- 47A
	-11200	254- 14A	-00100	460- 41A	-06704	356- 15A	-07106	441- 4A
	-11500	104- 7A	-00100	470- 2A	-06704	382- 7A	-07106	444- 4A
	-11500	106- 113A	73225 -00210	470- 3A	-06704	390- 5A	-07106	468- 11A
	-11500	156- 33A	73226 -00210	470- 4A	-06704	392- 2A	-07106	483- 4A
	-11500	162- 19A	75011 -25400	6- 8A	-06704	392- 2B	-07106	486- 4A
	-11500	164- 19A	-25400	10- 15A	-06704	404- 5A	-07108	170- 3A
	-11500	228- 113A	-25400	84- 22A	-06704	406- 2A	-07108	222- 19A
	-11500	230- 12A	-25400	187- 21A	-06704	406- 2B	-07112	106- 24A
	-11500	232- 12A	-25400	390- 21A	-06704	420- 5A	-07112	160- 12A
	-11500	382- 21A	-25400	404- 21A	-06704	422- 2A	-07112	222- 14A
	-11500	390- 19A	-25400	420- 21A	-06704	422- 2B	-07112	254- 42A
	-11500	392- 107A	-45400	6- 9A	-06704	434- 5A	-07112	256- 13A
	-11500	404- 19A	-45400	10- 16A	-06704	436- 2A	-07112	356- 12A
	-11500	406- 107A	-45400	50- 4A	-06704	438- 2A	-07112	507- 6A
	-11500	420- 19A	-45400	52- 7A	-06704	438- 2B	-07116	224- 8A
	-11500	422- 107A	-45400	88- 11A	-06704	458- 5A	-07120	220- 23A
	-11500	441- 7A	-45400	194- 5A	-06704	460- 5A	-07204	190- 7A
	-11500	444- 7A	78245 -30312	144- 7A	-06704	462- 5A	-07204	392- 13A
	-11500	468- 12A	-30312	146- 7A	-06704	476- 5A	-07204	406- 13A
	-11500	483- 7A	-30312	148- 7A	-06704	478- 2A	-07204	422- 13A
	-11500	486- 7A	78247 -32024	134- 24A	-06704	480- 2A	-07204	438- 13A
	-11800	68- 5A	-32024	136- 24A	-06704	480- 2B	-07204	480- 13A
	-11800	78- 8A	78281 -32030	134- 25A	-06704	507- 17A	-07206	160- 13A
	-11800	96- 17A	-32030	136- 25A	-06706	160- 14A	-07206	160- 102A
	-11800	96- 28A	88001 -41101	32- 17A	-06706	170- 6A	-07212	106- 25A
	-11800	104- 6A	-41101	32- 25A	-06708	222- 18A	-07216	220- 27A
	-12000	152- 13A	88031 -06061	187- 12A	-06712	222- 16A	88254 -50704	226- 22A
	-12200	320- 13A	-06061	390- 12A	-06712	354- 6A	-50704	228- 102A
	-12500	222- 17A	-06061	404- 12A	-06712	356- 14A	-71206	160- 36A
	-12500	320- 12A	-06061	420- 12A	-06716	220- 26A	-71712	226- 6A
	-20600	50- 11A	-06061	462- 54A	-06806	507- 11A	-71712	228- 36A
	-20600	301- 6A	-06081	96- 9A	88241 -03404	162- 11A	-71712	507- 7A
	-25000	354- 23A	-06081	98- 51A	-03404	164- 11A	88261 -06012	354- 19A
72010	-28000	106- 32A	-06101	34- 49A	-03404	190- 103A	88302 -40806	354- 18A
	-28000	162- 20A	-06101	102- 8A	-03404	226- 21A	88371 -12406	354- 17A
	-28000	164- 20A	-06101	190- 6A	-03404	228- 101A	88390 -14212	386- 4A
	-28000	320- 21A	-06101	211- 31A	-03404	465- 26A	-14212	388- 4A
	-31000	96- 15A	-06101	388- 19A	-03612	106- 36A	-14212	472- 4A
	-31000	106- 31A	-06101	392- 5A	-06916	507- 9A	-14212	474- 4A
	-31000	220- 29A	-06101	406- 5A	-07104	106- 112A	-16102	108- 44A
	-31000	226- 25A	-06101	422- 5A	-07104	187- 17A	-16102	116- 33A
	-31000	228- 105A	-06101	438- 5A	-07104	190- 8A	-16102	134- 115A
	-31000	354- 22A	-06101	474- 19A	-07104	228- 115A	-16102	134- 132A
	-37000	106- 37A	-06101	480- 5A	-07104	254- 35A	-16102	136- 102A
	-37000	224- 15A	-06101	527- 63A	-07104	356- 13A	-16102	136- 127A
	-37000	230- 13A	-06121	80- 73A	-07104	359- 135A	-16102	160- 133A
	-37000	232- 13A	-06121	160- 39A	-07104	382- 12A	-16102	170- 29A
	-37000	468- 13A	-06121	222- 5A	-07104	436- 4A	-16102	235- 13A
	-40000	382- 26A	-06121	507- 55A	-07104	478- 4A	-16102	394- 11A
	-46000	390- 18A	-06161	90- 71A	-07106	156- 32B	-16102	408- 11A
	-46000	392- 106A	88111 -11200	134- 42A	-07106	160- 16A	-16102	424- 11A
	-46000	404- 18A	-11200	136- 42A	-07106	160- 104A	-16102	450- 11A
	-46000	406- 106A	-11200	434- 7A	-07106	168- 14A	-16102	488- 11A
	-46000	420- 18A	-11200	458- 7A	-07106	168- 32A	-16104	108- 45A
	-46000	422- 106A	-11200	476- 7A	-07106	170- 4A	-16104	110- 45A
	-46000	441- 6A	-11490	170- 31A	-07106	190- 9A	-16104	260- 26A
	-46000	444- 6A	-11690	54- 3A	-07106	215- 13A	-16104	348- 26A
	-46000	483- 6A	-12490	13- 14A	-07106	220- 25A	-16106	108- 47A
	-46000	486- 6A	-12490	16- 13A	-07106	224- 22A	-16108	108- 46A
	-55000	96- 16A	-12490	134- 41A	-07106	230- 11A	-21304	106- 114A
	-62000	224- 23A	-12490	136- 41A	-07106	232- 11A	-21304	108- 54A
	-73000	224- 23B	-20400	287- 203A	-07106	235- 38A	-21304	128- 27A
	-86000	307- 15A	88120 -11600	10- 13A	-07106	235- 46A	-21304	170- 5A
	73211 -00100	187- 112A	88201 -00904	436- 3A	-07106	390- 6A	-21304	170- 28A
	-00100	460- 42A	-00904	478- 3A	-07106	392- 47A	-21304	218- 31A
	-00100	470- 1A	-00912	106- 28A	-07106	404- 6A	-21304	222- 22A
73213	-00100	470- 6A	-06704	162- 13A	-07106	406- 47A	-21304	230- 14A

PARTS No. INDEX

PART NUMBER	PAGE-SYM	PART NUMBER	PAGE-SYM	PART NUMBER	PAGE-SYM	PART NUMBER	PAGE-SYM
88390	-21304	232-	14A				
	-21304	254-	37A				
	-21304	356-	8A				
	-21304	468-	14A				
	-21306	170-	8A				
	-21312	254-	36A				
	-21504	256-	18A				
	-21508	256-	14A				
	-21508	356-	9A				
	-21512	256-	19A				
	-21516	224-	42A				
88511	-01040	226-	18A				
	-01040	228-	48A				
	-01080	354-	16A				
	-01081	320-	8A				
	-01120	320-	7A				
	-01120	354-	26A				
	-01121	82-	2A				
	-01121	226-	16A				
	-01121	228-	46A				
	-01160	116-	47A				
	-02040	164-	16A				
	-02080	354-	8A				
	-03040	162-	12A				
	-03040	226-	17A				
	-03040	228-	47A				
	-03041	187-	22A				
	-03041	232-	23A				
	-03041	458-	14A				
	-03041	460-	13A				
	-03041	462-	13A				
	-03060	156-	12A				
	-03060	160-	15A				
	-03060	160-	106A				
	-03060	170-	9A				
	-03060	224-	5A				
	-03080	156-	11A				
	-03080	170-	7A				
	-03120	154-	18A				
	-03121	106-	27A				
	-03121	226-	9A				
	-03121	228-	39A				
	-03121	254-	41A				
	-03121	256-	21A				
	-03121	354-	9A				
	-03121	356-	11A				
	-03160	224-	7A				
88811	-01410	243-	455A				
	-01410	398-	455A				
	-01410	412-	455A				
	-01410	428-	455A				
	-04530	200-	6A				
	-08040	260-	5A				
	-08040	348-	5A				
	-09040	336-	5A				
99202	-04560	369-	11A				

---

MEMO

---

# **KAWASAKI HEAVY INDUSTRIES, LTD.**

**Rolling Stock, Construction Machinery & Crushing Plant Company  
Construction Machinery Division**

Tokyo Head Office W.T.C.Bldg.,2-4-1 Hamamatsu-cho Minato-ku, Tokyo 105-6116

Kobe Head Office Kobe Crystal Tower, 1-1-3 Higashi Kawasaki-cho Chuo-ku, Kobe, Hyogo 650-0044

Banshu Works 2680 Oka Inami-cho Kako-gun, Hyogo 675-1113

93308-00144



